MEXICO PREPARES FOR WAR

ALWAYS FIRST
THE SUNDAY AMERICAN
Order It NOW
Both Phones Main 100

THE ATLANTA GEORGIAN
Read for Profit---GEORGIAN WANT ADS---Use for Results
VOL. XII. NO. 22. ATLANTA, GA., THURSDAY, AUG. 28, 1913. Copyright, 1906, By The Georgian Co. 2 CENTS. PAY NO MORE

FINAL

CRACKERS TRIM TURTLES, 5 TO 4

2,000 in Panic on Burning Liner

FIRE SWEEPS IMPERATOR AT DOCKS

One Dead, Many Injured in Flames on World's Greatest Liner at Hoboken.

NEW YORK, Aug. 28.—The Hamburg-American liner Imperator, the biggest passenger-carrying ship afloat, which arrived in port last night with 3,100 passengers on board, was swept by fire to-day as she lay at her pier in Hoboken, N. J.

Second Officer Herman Gerbracht lost his life while trying to close the fire doors and confine the flames to the fifth deck, or provision room. It was reported that two seamen had been burned to death, and for a long time they were missing, but subsequently were found.

Many of the crew were injured fighting the flames and battling with the 2,000 steerage passengers who were panic-stricken as the fire raged.

The damage to the ship is estimated at $100,000.

First Cabin Deck Saved.

By the terrific work, the flames were kept from spreading to the first cabin and the superstructure, and within four hours the flames were under control. They had licked their way into the coal bunkers, however, and the firemen settled themselves down to carry on a patient battle.

The danger, however, to the balance of the ship was entirely over, Captain Ruser said.

If the fire had occurred at sea under the same conditions, the tragedy probably would have been a duplicate of the Titanic disaster.

The Imperator got into her berth at 7:15 o'clock last night with the biggest passenger record in the history of trans-Atlantic travel. Among her 763 first-class passengers were George Ade, William Ellis Corey, Samuel Untermyer, Paul Warburg, Mrs. Rudolph Spreckels, F. W. Woolworth, Julius P. Meyer, vice president of the Hamburg-American line, and Allison Armour.

Flames Spread Quickly.

The fire was discovered in the provision room on the ship about 5 o'clock. Fed by the oils and fats of the foodstuffs, it spread rapidly. The crew was assisted by the trained fire fighters from Hoboken, Jersey City and New York.

The provision room is in the after part of the vessel. So swiftly did the flames eat their way that it had been communicated to the second cabin before the alarm became general. Steerage passengers, hearing the crackling of the walls and stays, set up a cry of fright which echoed over the entire ship.

Smoke rolled upward from the liner, giving the impression on shore that the Hamburg-American pier was on fire. Police reserves were rushed to the scene.

Captain Ruser, chief of the five commanders of the leviathan, was one of the first to reach the provision room. He personally took command and directed the fight against the flames. The room was seething hot and filled with smoke, but the men dashed in with lines of hose and soon thousands of gallons of water were being poured upon the blaze.

When the woodwork of the second cabin ignited, word was sent to the pier to summon the land firemen, and a general alarm was turned in to the Hoboken fire department.

The land force was soon on the scene, and several high-pressure streams were added to the fight.

Acts of heroism mingled with acts of cowardice during the worst of the fire. The hero of the disaster was Second Officer Herman Gerbracht. This brave seaman voluntarily gave up his life while struggling to close the fireproof doors to confine the

Continued on Page 2, Column 5.

LATEST NEWS

BOSTON, Aug. 28.—Walter Johnson's game-winning streak of 15 straight victories was broken in a sensational manner by the Red Sox this afternoon by a 1 to 1 score in eleven innings. Except for Yerkes' single in the second inning not a Boston player saw first base until the eleventh. Then with one down, Yerkes singled and took third when Milan let the ball go trough him. Yerkes was run down on Wagner's infield rap and Wagner reached second. With two strikes on Carrigan, he drove the ball safely to center and Wagner scored the only run of the game. Ray Collins pitched a grand game.

ST. PETERSBURG, Aug. 28.—A woman cashier in the Helsingfors-Finland branch of the German Electricity Company was arrested to-day charged with $50,000 shortage in her accounts.

DOVER, ENG., Aug. 28.—Henry Sullivan, the long-distance swimmer from Boston, to-day accepted the challenge of Jabez Wolffe for a race across the English Channel in twelve hours for the world's championship.

SAN FRANCISCO, Aug. 28.—Federal Judge Van Fleet to-day rebuked Marshall Woodworth, chief counsel for F. Drew Caminetti, on trial as a white slaver. Woodworth was quoted in a newspaper interview to-day with saying that the white slave law was "never intended to apply to an indiscretion like that of Caminetti and Maury Diggs." "If anything like this occurs again, the court shall consider the guilty party in contempt, and he will be punished," said the judge.

WEST POINT, N. Y., Aug. 28.—Definite announcement was made here to-day that there would be no football game this year between the Annapolis and West Point academies. The army athletic council in an official statement announced that it had been impossible for the committees of the two academies to agree on a site for staging the big game. Instead the army has arranged a game for November 29 with the Carlisle Indians at West Point.

LONDON, Aug. 28.—Premier Asquith was again attacked by suffragettes to-day. While playing golf at Elgin the women rushed upon the Premier and smashed his hat. Two women were arrested.

WASHINGTON, Aug. 28.—President Wilson will leave the White House for Cornish, N. H., with Mrs. Wilson to-night or to-morrow.

WASHINGTON, Aug. 28.—Any persons attampting to smuggle arms or ammunition into Mexico will be arrested and treated as filibusterers, according to information received at the State Department to-day. President Wilson is determined to enforce his neutrality order.

Convicts in County Camp are Robbed

Officials of the county chaingang camp in Oakland City were looking Thursday for thieves in their midst.

The camp had been robbed. A lot of clothing, razors and other articles were stolen.

The police suspect that the robbery may have been an inside job.

Camp Perry Shooter Accidentally Slain

CAMP PERRY, OHIO, Aug. 28.—Francisca Zagara Ballon, a Peruvian, was killed to-day when a rifle in the hands of Juan E. Zegarra was discharged accidentally.

This is the first fatal accident that has occurred at the shooting matches held on the Camp Perry range.

'Don't Worry,' Says Woman 103 Years Old

WHITTIER, CAL., Aug. 28.—Mrs. Lydia Heald Sharpless has just celebrated her 103d anniversary.

Mrs. Sharpless, who was the first woman in Whittier to register after the enfranchisement of women, said her longevity was due to her living up to her motto, "don't worry."

REPLY MADE TO FRANK'S ATTACK

Solicitor Cites Prisoner's Statement on Stand, "Now is the Time, This is the Place."

Solicitor Dorsey was as busily engaged on the Frank case Thursday as he was any day before Leo Frank was convicted of the murder of Mary Phagan. If the factory superintendent finally succeeds in avoiding the penalty fixed it will not be because the Solicitor has not fought to the utetrmost of his strength to put the rope around Frank's neck.

Briefly but pointedly Solicitor Dorsey Thursday morning summed up his opinion of Leo Frank's latest alleged statement concerning the trial and the Solicitor's speech.

"Frank," said the Solicitor in his quiet manner, "declared on the stand that 'now was the time and here the place.' That's all I have to say."

The Solicitor declared that the State would ask the new Grand Jury, which will be sworn in Tuesday, to indict Jim Conley immediately as an acknowledged accessory after the fact in the murder of Mary Phagan. He declared further that he had no intention of asking for a shortening of the sentence, as this was in the province of the Grand Jury and the judge.

No Vacation for Dorsey.

Although worn out as a result of the long strain, Solicitor Dorsey declared Thursday that it was his intention to keep right at work without taking a vacation. A few days of "taking it easy," he said, will put him in excellent shape for the remainder of the summer.

The wheels of activity in the Solicitor's office, which had stopped for a few hours after Frank's conviction was obtained, started again Thursday as noiselessly and smoothly as though there had been no interruption of their tireless activity.

If the lawyers for Frank are going to put forth herculean efforts to save him from the gallows, every move on their part will be met with the most stubborn resistance by Dorsey.

When they announced that they would ask Judge Roan for a new trial, the Solicitor calmly gave out that he proposed to ask the indictment of Jim Conley as accessory after the fact from the next Grand Jury at its first session.

In this he appears to display a certain confidence that the verdict of the twelve jurors last Monday will not be set aside. If Frank at a subsequent trial were found not guilty of the murder, Conley's conviction as accessory after the fact, if not illegal, at least would be anomalous, in that there could be no accessory after the fact of the murder if a jury decided that Frank was innocent.

The announcement by Frank's attorneys that they would continue their fight into the higher courts in the event that Judge Roan refused them a new trial, was met by the renewed activity of the Solicitor in seeking out new evidence against the convicted man.

Exactly as though Frank were still in the Tower awaiting trial, the Solicitor gathered about him Wednesday and Thursday the detectives who have been working on the case and instructed them to run down rumors he had heard during the last days of the trial in respect to evidence which

Continued on Page 5, Column 1.

RACING RESULTS

AT OTTAWA.

FIRST—6 furlongs: Dick Deadwood 110 (Warrington), 6, 2, even, won; Miss Jonah 107 (Scharf), 7-2, 6-5, 7-10, second; Tom Holland 109 (Dennreir), 3, 6-5, 3-5, third. Time 1:16 3-5. Also ran: Byrnavia, Quincy Bell, Port Arlington, Question Mark, Fairchild, Burning Daylight, Beachsand.

SECOND—6 furlongs: White Heat 102 (Kederis), 12-20, 1-5, out, won; Lord Ladas 104 (Connelly), 4, 8-5, 3-5, second; Mandy Zane 102 (Obert), 50, 10, 4, third. Time 1:16 2-5. Also ran: Ursulla Thompson, Fardoodle, Syoset, Nynola, Gertrude Maloney.

THIRD—Five and half furlongs: Zodiac 98 (Taylor), 9-5, 7-10, 1-3, won; Louise Travers 103 (Gray), 3, 6-5, 3-5, second; Nancy Orme 110 (Adams), 8, 3, 6-5, third. Time, 1:09 4-5. Fort Monroe, Rip Van Winkle, Parcel Post, Stevesta, also ran.

FOURTH—Mile: Chemulpo 110 (Scharf), 3, 3-5, 1-4, won; Big Dipper 99 (Gray), 4, 2-5, 7-10, second; Cliff Top 111 (Willis), 50, 15, 6, third. Time, 1:43 2-3. Auster, Ella Graney, Miccouskee, Ursulla Emma, Henrietta also ran.

FIFTH—5 furlongs: Monereal 112 (Peak), 8, 4, 4-5, won; Private Cheer 105 (Adams), 10, 4, 2, second; Kettledrum 111 (Snyder), 5, 2, even, third. Time 1:03 3-5. Also ran: Bastante, Best Be, Our Mabelle, Good Will, King Cotton, Kilday.

SIXTH—Mile and sixteenth: Chester Krum 109 (Connelly), 4, 8-5, 4-5, won; Dynamite 110 (Kederis), 13-5, even, 1-2, second; Dogs 107 (Watts), 4, 7-10, 1-5, third. Time, 1:49 4-5. Gerrard, Woodcraft, Loveday, Earl of Savoy also ran.

SEVENTH6 furlongs: Baron DeKalb 107 (Peak), 12, 5, 2, won; Joe Galtens 114 (Adams), 15, 6, 3, second; Song of Rocks 112 (Callahan), 6, 2, even, third. Time 1:16 2-5. Also ran: Bobby Cook, Moisant, Toison D'Or, Pierre Dumas, Letourno, Camel.

AT SARATOGA.

FIRST—5½ furlongs: Violet Ray 109 (T. McTaggart), 4, 8-5, 4-5, won; Delft 104 (J. McTaggart), 11-5, 9-10, 2-5, second; Any Time 109 (Byrne), 4, 8-5, 4-5, third. Time 1:08 1-5. Also ran: Vega, Aunt Mamie, Susan B., Hortense, Hill Stream, Charmeuse, Milky Way.

SECOND—About two miles: Postboy 132 (Allen), 7, 2, 3-5, won; Bello 148 (Germrath), 7-5, 1-2, out, second; Ennis Killen 159 (Bowser), 6-5, 2-5, out, third. Time 4:24. Also ran Rock Abbey, Roland Pardee.

THIRD—Mile: Ella Bryson 105 (J. McTaggart), 9-5, 3-5, 1-4, won; Donald McDonald 108 (Martin), 2, 4-5, 1-3, second; Colonel Cook 107 (Butwell), 5, 2, even, third. Time, 1:39 2-5. Blackford, Ringling, Flamma, Joe Delbold also ran.

FOURTH—6 furlongs: Isirose 103 (McCabe), 7, 5-2, 7-5, won; Star Jesamine 105 (Martin), 20, 8, 4, second; Leachares 114 (Butwell), 5, 2, even, third. Time 1:12 4-5. Also ran: Knights Differ, Soslus, Hawthorn, Springboard, Hester Brynne, Belamour, Azaylade. Azaylade added starter.

FIFTH—Mile: Dr. Duenner 117 (Butwell), 8-5, 1-2, out, won; Lad of Langdon 105 (McCabe), 15, 5, 2, second; Stentor 111 (T. McTaggart), 8-5, 1-2, out, third. Time 1:40 3-5. Also ran: Inferno, Queen, Labold.

SIXTH—Six furlongs: Forum 109 (Borel), 1-3, out, won; Armament 105 (Butwell), 50, 15, 6, second; Miss Cavanaugh 103 (E. Campbell), 6, 6-5, 2-5, third. Time, 1:15 2-5. Scrapper, Water Lad, High Priest, Amazement, Cliff Field, Disparity, Stars and Stripes also ran.

ENTRIES ON PAGE 10.

Mrs. Godbee's Trial As Slayer Delayed

MILLEN, Aug. 28.—The preliminary hearing of Mrs. Edna Perkins Godbee, charged with the murder of her former husband, Judge Walter S. Godbee, and his bride, Mrs. Florence Boyer Godbee, set for to-day, was not held because of the absence of Solicitor General R. Lee More, who is at Lyons attending Toombs County Superior Court. It was continued to a date to be fixed when he can be present. The defense agreed to the continuance, announcing not ready for trial.

Mrs. Godbee was in court, but made no statement. Archibald Boyer, of Williamsport, Pa., brother of Mrs. Florence Godbee, was present as prosecutor, but his mother, Mrs. G. W. Boyer, though still in Millen, did not appear.

Milwaukee to Have 4 Women 'Sheriffs'

MILWAUKEE, WIS., Aug. 28.—Four women Deputy Sheriffs have been appointed by Sheriff McGreal, their terms to sover the period of the State Fair, September 8 to 12.

AGLER'S HIT WINS HOT BATTTLE

Joe Delivers Timely Drive With Bases Crowded in Ninth; Thompson on Mound.

Score by Innings:				R.	H.	E.
MEMPHIS	000	200	110	4	13	4
ATLANTA	200	010	101	5	5	2

CRACKERS—	R.	H.	O.	A.	E.
Agler, 1b	0	0	7	1	0
Long, ff	1	1	1	0	1
Manush, cf	1	1	3	0	0
Smith, 2b	0	1	5	3	0
Bisland, ss	0	0	4	5	0
Holland, 3b	1	0	2	2	0
Nixon, rf	2	1	2	1	0
Chapman, c	0	1	2	1	1
Thompson, p	0	0	1	0	0
Totals	5	5	27	13	2

TURTLES—	R.	H.	O.	A.	E.
Love, 2b	0	3	2	0	1
Merritt, cf	0	1	3	0	0
Baerwald, rf	1	0	1	0	0
Ward, 3b	0	0	2	5	0
Schweitzer, lf	1	3	1	1	0
Abstein, 1b	1	1	8	0	1
Shanley, ss	0	1	1	7	1
Seabough, c	0	0	5	0	1
Kissinger, p	0	2	1	0	0
Totals	4	13	24	16	4

SUMMARY.

Three - base hits — Smith, Nixon. Schweitzer. Double plays—Holland to Smith to Agler; Holland to Agler to Holland. Struck out—by Thompson 2; by Kissinger 5. Bases on balls—off Thompson 3; off Kissinger 5. Sacrifice hits—Nixon, Ward. Stolen bases—Shanley, Manush. Wild pitchs—Thompson. Hit by pitched ball—Kissinger. Umpires, Stockdale and Pfenninger.

PONCE DE LEON BALL PARK, Aug. 28.—A single by Joe Agler in the ninth inning, with the bases full, gave the Crackers a 5 to 4 victory over the Turtles in the final game of their series here this afternoon. There were none out when the Cracker first-sacker delivered his timely bingle.

Carl Thompson hurled for the locals and pitched good ball. Kissinger did slab duty for the visitors. A running catch by Bisland in the ninth inning with one aut and Schweitzer on first was the feature.

FIRST INNING.

Love raised a high fly to Nixon. Merritt slashed a single through Holland. Baerwald grounded to Bisland and Merritt was forced at second. On a wild pitch Baerwald took second. He was out trying to take third, Chapman to Holland. ONE HIT, NO RUNS.

Agler was a victim over the strike-out route. Long drew four wide ones and ambled to the initial sack. Manush was also given a free pass and Long took a trip to second. Wallie Smith found one to his liking and smashed a triple to the scoreboard scoring Long and Manush. Bisland grounded to Ward and Smith was out in a chase, Ward to Seabough to Seabough to Ward to Kissinger. Bisland took third, while Smith was being put out. Holland fanned. ONE HIT, TWO RUNS.

SECOND INNING.

Ward ballooned to Long. Schweitzer singled through Holland. Abstein bolsted a tall fly to Manush. Shanley hit a hot one past Bisland and Schweitzer stopped at the middle station. Seabough forced Shanley at second, Smith to Bisland. TWO HITS, NO RUNS.

Shanley and Abstein disposed of Nixon. Love took care of Chapman's long fly. Thompson died, Shanley to Abstein. NO HITS, NO RUNS.

THIRD INNING.

Kissinger hit a one-timer to center. Love hit into a double play, Holland to Smith to Agler. Merritt did the Casey act, retiring the side. ONE HIT, NO RUNS.

Agler popped a weak fly to Merritt. Long placed a neat single to center. Manush sent a sky-scraper to Merritt. Long was out trying to steal second, eSabough to Shanley. ONE HIT, NO RUNS.

FOURTH INNING.

Baerwald flied to Manush. Bisland and Agler turned back Ward. Schweitzer waited for four bad ones and beat it to first. Abstein singled to right and Schweitzer raced to the far corner. Shanley singled to left and Schweitzer scored. When Long let the bal get through him Abstein also tallied. Seabough flied to Manush. TWO HITS, TWO RUNS.

Smith fanned. Bisland was easy for Shanley and Abstein. Holland fouled to Ward. NO HITS, NO RUNS.

FIFTH INNING.

Kissinger struck out. Love singled to left. Merritt, out Bisland to Agler and Love took second. Baerwald popped to Bisland. ONE HIT, NO RUNS.

Nixon tripled to right. Chapman grounded out, Shanley to Abstein and Nixon raced over the pan with a tally. Thompson out, Shanley to Abstein. Agler died the same way. ONE HIT, ONE RUN.

SIXTH INNING.

Ward lifted to Nixon. Schweitzer beat out a slow roller that went into Bisland's territory. Abstein out, Holland to Agler. Schweitzer tried to get to third on the play, but Agler relayed the ball back to Holland in time to nail the Dutchman sliding into the bag. ONE HIT, NO RUNS.

Long was thrown out by Ward. Manush fanned. Smith grounded to Shanley, who threw wild to first and Wallie took second. Bisland flied to Schweitzer. NO HITS, NO RUNS.

SEVENTH INNING.

Holland walked. Nixon sacrificed, Ward to Abstein, and Holland went to second. Holland started for third, and when Abstein threw the ball over Ward's head, Holland scored. Chapman popped to Merritt. Thompson reached second, when Kissinger threw his grouder wild to first. Agler struck out. NO HITS, ONE RUN.

EIGHTH INNING.

Baerwald walked. Ward sacrificed to Thompson, unassisted. Schweitzer tripled a deep left, scoring Baerwald. Abstein popped to Bisland, who made a wonderful running catch. Shanley also popped to Bisland. ONE HIT, ONE RUN.

Long fouled to Ward. Manush beat out a bunt to Love. Smith popped to Baerwald. Manush stole second. Bisland was purposely passed. Holland forced Bisland at second, Shanley to Love. ONE HIT, NO RUNS.

NINTH INNING.

Seabough out, Bisland to Agler. Kissinger was rit by a pitched ball. Love singled to left, and Kissinger took second. Merrit grounded to Bisland, and Love was forced at second to Smith. Baerwald fouled to Agler. ONE HIT, NO RUNS.

Nixon took second when Love threw his grounder wild to first. Chapman grounded to Kissinger, who threw too late to Ward to catch Nixon, and both runners were safe. Welchonce batted for Thompson, and was purposely walked. Price was sent to first to run for Welchonce. Agler singled to center, scoring Nixon and winning the game. ONE HIT, ONE RUN.

AMERICAN ASSOCIATION.

Score:			R.	H.	E.
Louisville	020	110 000	4	9	1
Columbus	120	000 00x	3	10	1

Powell and Clemons; Cook, Toney and Smith. Umpires—Westervelt and Handiboe.

Score:			R.	H.	E.
Toledo	100	010 100	3	12	4
Indianapolis	000	010 38x	12	19	2

George, Brenton, Benn and Devoght; Wetzel and Casey. Umpires—O'Brien and Johnstone.

Score:			R.	H.	E.
Minneapolis	100	000 120	4	13	3
St. Paul	100	010 42x	8	12	1

Burns and Owens; Reigh and James. Umpires—Murray and Connolly.

Score:			R.	H.	E.
Milwaukee	120	020 003	8	12	0
Kansas City	000	012 000	3	7	2

Thompson and Williams; Cutting and O'Connor. Umpires, Chill and Irwin.

INTERNATIONAL LEAGUE.

Score:			R.	H.	E.
Providence	000	010 000	1	4	1
Rochester	030	100 01x	5	13	2

Reisigl, Bently, Donovan and Kohler; Hoff and Jacklitsch. Umpires, Carpenter and Hayes.

Baltimore Montreal, Rain.

SOUTHERN LEAGUE

AT BIRMINGHAM—

MOBILE	000	410	100	-	6	12 1
BIRMINGHAM	000	000	010	-	1	5 0

Hogg and Schmidt; Ery and Clifton. Umpires, Hart and Kerin.

FIRST GAME.

AT CHATTANOOGA—

MONTGOMERY	000	060	0	-	0	3 2
CHATTANOOGA	100	000	X	-	1	5 0

E. Brown and Gribbens; Howell and Graham. Umpires, Wright and Fifield.

SECOND GAME.

MONTGOMERY	000	100	001	-	2	7 0
CHATTANOOGA	000	000	100	-	1	4 2

C. Brown and Gribbens; Coveleskie and Street. Umpires, Wright and Fifield.

AT NASHVILLE—

NEW ORLEANS	100	000	03	-	.	. .
NASHVILLE	002	000	11	-	.	. .

Walker and Adams; Snyder and Gibson. Umpires, Rudderham and Breitenstein.

NATIONAL LEAGUE

AT PHILADELPHIA—

NEW YORK	100	100	000	-	2	6 0
PHILADELPHIA	300	202	00X	-	7	9 1

Marquard, Crandall and McLean; Seaton and Killifer. Umpires, Brennan and Eason.

AT BROOKLYN—

BOSTON	010	000	000	-	1	9 1
BROOKLYN	400	100	00X	-	5	8 1

Perdue and Whaling; Allen, Rucker and Miller. Umpires, Emslie and O'Day.

No other games scheduled.

AMERICAN LEAGUE

AT NEW YORK—

PHILADELPHIA	010	200	024	-	9	15 2
NEW YORK	000	000	030	-	3	10 0

Bender and Schang; Schulz and Sweeney. Umpires, Evans and Ferguson.

AT BOSTON—

WASHINGTON	000	000	000	00	-	0 6 1
BOSTON	000	000	000	01	-	1 3 1

Johnson and Ainsmith; Collins and Carrigan. Umpires, Egan and Connolly.

Other games not scheduled.

SOUTH ATLANTIC LEAGUE.

AT JACKSONVILLE—

MACON—						
000	000	...	-	0	2	2
JACKSONVILLE—						
001	000	...	-	1	5	2

Smith and Berger; Barton and Krebs. Umpire, Leary. Called—Rain.

COLUMBUS—						
001	100	000	-	2	6	0
ALBANY—						
000	000	000	-	0	5	1

Baker and Thompson; Wiley and Wells. Umpire, Moran.

AT CHARLESTON—

SAVANNAH—						
000	000	200	-	2	6	3
CHARLESTON—						
220	000	00X	-	4	7	3

Poole and Geibel; Eldridge and Menefee. Umpire, Barr.

FEDERAL LEAGUE.

St. Louis	212	010	010	—	7	10 1
Cleveland	000	100	000	—	1	7 2

King and O'Neil; Blazer, Wilcox and Kleinow.

Score:			R.	H.	E.
Kansas City	000	000	010	— 1	6	4
Chicago	020	000	06x	— 8	9	2

Hogue and Tonnerman; Fisk and McDonough. Umpires Newhouse and Wilson.

Score:			R.	H.	E.
Indianapolis	110	000	000	— 2	9	0
Pittsburg	000	010	000	— 1	5	0

Link and Massing; Knetzer and Murray. Umpires—Beckley and Conklin.

CAROLINA LEAGUE.

Score:				R.	H.	E.
Greensboro	000	000	001	— 1	7	2
Durham	000	000	000	— 0	2	1

Shore and Hobbs; Ferris and Lowe. Umpire, Miller.

Score:				R.	H.	E.
Raleigh	000	000	145	— 10	12	0
Asheville	000	030	100	— 4	11	4

Myers and Lidgate; Stafford and Millman. Umpire, Caurithers.

Score:				R.	H.	E.
Charlotte	000	000	010	— 1	5	1
Winston-Salem	112	040	26x	—16	15	2

High and Neidercorn; Lee and Smith. Umpires, Degnan and Miller.

VIRGINIA LEAGUE

Petersburg	015	000	000	— 6	6	2
Norfolk	000	120	001	— 4	9	5

Brooks and Laughlin; Wieder, Throman and Stewart. Umpire—Kelley.

Score:				R.	H.	E.
Roanoke	001	020	011	— 5	9	2
Richmond	100	100	000	— 2	5	5

Toison and Leibs; Griffin and Rogers. Umpires, Norcum and Clark.

Score:				R.	H.	E.
Portsmouth	020	000	001	— 3	9	6
Newport News	202	000	72x	— 7	10	1

Howell and Holloman; Austin and Dempsey. Umpire, Williams.

MEXICO TO MOBILIZE ENTIRE ARMY

Foreign Colonies in Capital Petition Home Government to Recognize Present Regime.

MEXICO CITY, Aug. 28.—Mexico this afternoon made a move to mobilize all her troops. A circular issued to the Governors of all the States notified them "as the greater part of the republic has been pacified, the federal army will be withdrawn and will now fulfill its fundamental mission to guard the sovereignty of the country and the integrity of the national territory."

Ranchers throughout the country will furnish guards for their own and their neighbor's properties, so that the federal troops may exercise their activities otherwise.

The general impression from the circular is that Mexico is preparing for war, especially with the publication of the message of President Wilson and Secretary Bryan calling upon all Americans to leave Mexico immediately.

The news that large bodies of American troops will be mobilized along the frontier to enforce the neutrality laws and that warships will be sent to Mexican waters is viewed with alarm by foreigners.

Despite the advice to leave Mexico forthwith, few Americans here appear to heed it, and look for more explicit reasons from the home Government.

The British, German, French, Austrian and Spanish colonies here have passed resolutions indorsing recognition of the Huerta Goverment and asking their Governments to urge the United States to do likewise. The resolutions do not criticise President Wilson, but are made in the interest of peace and that belief by this means it will be assured.

Huerta Threatens Revolt.

SANTA CRUZ, MEXICO, Aug. 28.—It was learned on the highest authority to-day that if President Huerta is forced to resign at the behest of the United States he will head a fresh veloution and will place himself at the head of all the regular soldiers who will mutiny.

WASHINGTON, Aug. 28.—Nerves in the capital were strung almost to a breaking point to-day as the morning passed with absolutely no rift in the Mexican war cloud.

At the White House it was announced that at 1 o'clock this morning a tlegram had been received from Huerta through John Lind, but that it had no vital bearing on the tense situation, and the opinion was that the Mexican trouble-maker is firm in his determination to ignore President Wilson's plans and force armed intervention.

Advices from Mexico that Huerta is satisfied with President Wilson's message to Congress on the situation has not tended to relieve the situation.

This would indicate on the face of it that Huerta admits that he constitutionally is debarred from being a candidate at the polls next October.

Cunning Trap Seen.

It is pointed out in administration circles, however, that General Huerta may resign the presidency at any time between now and October and thus make himself eligible as a candidate.

It is pointed out that Huerta has construed the message to mean that Wilson acknowledges the sovereignty of Mexico, and gives definite guarantee that the United States will not intervene in Mexico nor meddle further with its domestic affairs.

The second note does not carry much weight in Washington. State

LAW BALKS CANDIDACY OF HUERTA FOR PRESIDENCY OF MEXICO, SAYS GAMBOA

Continued from Page 1.

Department officials see in it a cleverly devised trap by which the United States would recognize the present de facto administration of Mexico. If it assented to Huerta's view and assumed that he was constitutionally the Provisional President of Mexico ad interim the United States would have swept the ground from beneath its feet in its refusal to recognize the Huerta regime in Mexico as more than a de facto administration.

Unusual activity was noticed in the White House, and in the State and War Departments. Secretary of State Bryan expressed belief that his message of the day previous to the United States Embassy and to all consular agents, instructing them to render every possible aid to Americans departing from Mexico, would prevent any Americans from suffering at the hands of the Mexicans.

The consular agents have been instructed to provide with funds every American not able financially to buy passage to the United States, and a number of ships are riding in every Mexican harbor, ready to aid in the exodus.

Following a long conference between President Wilson and Assistant Secretary of War Breckenridge, it was expected that a movement of troops would be immediately ordered to the Mexican border. It is the President's plan, not only to strengthen the border patrol, but he desires the strictest vigilance by troops already guarding the international line.

The full text of the answer of Frederic Gamboa, Mexican Foreign Minister, to the note sent to him by Special Envoy John Lind, under date of August 25, characterized by Minister Gamboa as Mr. Lind's second note, follows:

"Yesterday I had the honor of receivin- from your hands a note in which you are pleased to state that although you have no instructions from the President of the United States of America in the scope of your instructions, you reply to the note of this Government, given to you through me, of the 16t6h instant. You are pleased to repeat from those same instructions the paragraph, which, translated, says literally:

"'We wish to act in the present circumstances under the inspiration of the most lively and disinterested friendship. We propose, in all that we do or say by reason of this serious and intricate situation, not only to maintain the most scrupulous respect for the sovereignty and independence of Mexico, and we consider ourselves obligated to that respect by all the considerations of honor and right, but as well to give all possible proofs that we are working only in the interest of Mexico and not for any person or group of persons who might have claims relating to themselves or to their properties in this country and who might consider themselves with a right to demand their settlement.

"'What we intend is to counsel Mexico for her own good and in the interest of her own peace and with no other object of any kind. The Government of the United States would consider itself discredited if it had in mind any selfish or ulterior motive, considering that the negotiations in hand concern the peace, welfare and prosperity of a whole people.

"'We are working, not with selfish interest, but in accordance with the dictates of our friendship toward Mexico.'

Denies De Facto Government.

"In spite of the fact that at the beginning of the note which I now answer you state that you lack instructions from the President of the United States of America after the statement which I reproduced above, you state in the name of that same President that the method indicated in my note of the 16th instnat in so far as it concerns the recognition of the present Government (which I may say in passing is quite far from being a de facto Government, as you have chosen to qualify it), or of any other future Government of Mexico—this you add is something which only the United States of America may decide, which in the exercise of its sovereign rights in this respect, will not hesitate, especially in times of serious domestic trouble, to consummate in the manner in which, in the judgment of the United States of America and not in that of Mexico, may be best for this latter.

"You add that the President of the United States of America sincerely and ardently believes that my Government will see in the suggestion of his excellency Mr. Woodrow Wilson the most feasible plan for serving our vital interests and for insuring the speedy re-establishment of our domestic tranquillity.

Quotes Conditions for Peace.

"And always in the name of the President of the United States you submit to the consideration of my government the three following propositions:

"'1. That the election called for the 16th of October of the present year (the note sent to the Foreign Office by Mr. Lind stated October 26, and not 16) shall be held in accordance with the constitutional laws of Mexico.

"'2. That President Huerta, in the manner originally indicated by the President of the United States of America, give the assurance called for in Paragraph C of the original instructions, a paragraph which says literally, "The consent of General Huerta to agree not to be a candidate in the coming election for President of the republic."

"'3. That the remaining propositions contained in your original instructions shall be taken up later, but speedily, and resolved as circumstances permit and in the spirit of their proposal.'

"You add furthermore, Mr. Confidential Agent, that the President of the United States of America has authorized you to say that if my government 'acts immediately and favorably upon the foregoing suggestions,' that same President will express to American bankers and their associates assurances that the government of the United States of America will then look with favor upon the extension of an immediate loan sufficient in amount to meet the temporary requirements of the present Mexican administration.

Says Wilson Hasn't Changed.

"At the end of your note, Mr. Confidential Agent, you express the hope of your Government that my Government will judge it consistent with the best and highest interests of Mexico immediately to accept such propositions, stating that they are submitted in the same spirit and to the same end as the original proposition, but in a more restricted form, to the end that my Government may act within its faculties without the co-operation or aid of any other outside factor.

"It appears at once, Mr. Confidential Agent, that in this case the proposal of his excellency, Mr. Woodrow Wilson, is not to remove himself an iota from the position originally assumed by him, for, notwithstanding the time consumed since the 16th, the date of my reply, to the 25th, in which you delivered to me your second note, which I am here answering, the essence and even the form of his original instructions are the same with the aggravating feature well qualified by you as 'more restricted.'

"For my part it would have been sufficient to answer this note in its totality by reproducing the whole of my note of the 16th instant as negative as categorical, as I have the honor to reproduce it in this present note.

Huerta Extremely Patient.

"But the President ad interim wishes to carry his forbearance to the last point, and to the end that Mexican public opinion, which is so justly disturbed by the present tension in the diplomatic relations between the two countries, and to the end that the various foreign governments, which have offered their good offices in the most delicate possible manner—I am glad to repeat that this has been their attitude, and not less pleased to express grateful acknowledgment thereof—may be duly informed, has authorized me to reply to you in the following terms:

"It will begin by taking notice of a highly significant fact. Between the night of the 14th instant, when I received the sheets containing your instruction—not directed to anyone and calling the present administration—the persons who at the present time have authority or exercise influence in Mexico—and yesterday, some progress has been made, in that now the constitutional President ad interim (see paragraph 2 of the new propositions) is called 'President Huerta,' and in the whole course of the note the personnel of his administration is referred to as the 'de facto' government.

"But inasmuch as this or that qualification is of no importance upon the ground that all the representations of your Government have not been initiated except with ourselves, which gives us, upon the supposition that we have not been dispossessed of it, a perfect political and moral personality to clear up the present divergence, I intentionally limit myself solely to point out the facts:

"If your original proposals were not to be admitted, they are now, in the more restricted form in which they are reproduced, even more inadmissible, and one's attention is called to the fact that they are insistent upon, if it be noticed, that which the first proposals had already defined.

"Precisely because we comprehend the immense value which is possessed by the principle of sovereignty which the Government of the United States so opportunely invokes in the question of our recognition, and precisely for this reason, we believed that it would never be proposed to us that we should forget our own sovereignty by permitting that a foreign government should modify the line of conduct which we have to follow in our public and independent life.

Would Compromise Future.

"If even once we were to permit the counsels and advice (let us call them thus) of the United States of America, not only would we, as I say above, forego our sovereignty, but we would as well compromise for an indefinite future our destinies as a sovereign entity, and all the future elections for President would be submitted to the veto of any President of the United States of America.

"And such an enormity, Mr. Confidential Agent, no government will ever attempt to perpetrate, and this I am sure of, unless some monstrous and almost impossible cataclysm should occur in the conscience of the Mexican people.

"We believed, taking into consideration the disproportionate interest that the President of the United States of America has shown concerning our internal affairs, that he, as well as his Government, would know perfectly well the provisions of our constitution in the matter of elections.

"Unfortunately, and in view of the insistence with which his excellency Mr. Wilson, sustains his first ideas, we are compelled to acknowledge we have made a mistake.

"The reform of constitutional articles Nos. 47 and 109, put into effect by the Congress of the Union on November 7, 1911, provides among other requirements that which is contained in the final part of article 78: 'The Secretary of State in charge of the executive power shall not be eligible to the office of either President or Vice President when the election shall take place.'

Makes Huerta Ineligible.

"This inscription, which I take the liberty of making, Mr. Confidential Agent, in order that the Government of the United States of America may take due notice of it, prevents the constitutional ad interim President of the republic from being a candidate of the forthcoming elections, and if his excellency, President Wilson, had taken into consideration that paragraph before venturing to impose on us the conditions in question and which we may not admit, the present state of affairs between you and ourselves would have been avoided, leaving out of the discussion our decorum and the personal pride of the President of the United States, wrongly interested in this discussion without foundation.

"It should be well understood that the ad interim constitutional President could not be elected President or Vice President at the forthcoming elections already called for October, because our own laws prohibit him from being a candidate, and these laws are the sole arbitrators of our destinies, but never through the imposition, although friendly and disinterested, of the President of the United States of America or of any other ruler, powerful or weak (this does not matter in the case) who would be equally respected by us.

"I beg to inform you, Mr. Confidential Agent, that up to the present time, at least, only the President of the United States of America has spoken of the candidacy of the constitutional ad interim President at the forthcoming elections.

"Neither the solemn declaration of this high functionary nor the most insignificant of his acts—all of which have been done with a view of obtaining a complete pacification of the country, which is the supreme national aim, and which he has decided to bring about in spite of everything—has authorized any one even to suspect that such are not his ultimate intentions.

"It is perfectly well known that there does not exist in the whole country a single newspaper, a single club, a single corporation or group of individuals who have launched his candidacy or even discussed it.

"On what, then, is the gratuitous suspicion of the President of the United States of America based and his demand, which is absolutely inadmissible, that in order to comply with the suggestion of the President of the United States the ad interim President of the Mexican republic should enter into agreements and contract obligations which have never heretofore been imposed upon the ruler of any sovereign nation?

"The question having been set forth, as I have had the honor of doing in this reply, his excellency Mr. Wilson will have to withdraw definitely from his present attitude at the risk that his motives, which I take pleasure in acknowledging are, as he himself quotes them, friendly and disinterested, altruistic and without ulterior ends—at the risk, I repeat, that they may be wrongly and differently interpreted by all the other nations which look upon our present internal conflict with more or less interest.

Demand Use of "De Facto" Stopped.

"And although the President of the United States of America should take an altogether different stand from the universal standpoint which considers differently an administration under the conditions in which our own is at present (the best proof of my assertion is the unconditional recognition of the foremost powers of the world, among which the United States of America occupies such a prominent and legitimately acquired rank), he will have to cease to call us a de facto Government and will give us the title of ad interim constitutional Government, which is the only one to which we are rightly entitled.

"Permit me, Mr. Confidential Agent, not to reply for the time being to the significant offer in which the Government of the United States of America insinuates that it will recommend to American bankers the immediate extension of a loan which will permit us, among other things, to cover the innumerable urgent expenses, required by the progressive pacification of the country; for, in the terms in which it is couched, it appears more to be an attractive antecedent proposal to the end that, moved by petty interests, we should renounce a right which incontrovertibly upholds us at a period when the dignity of the nation is at stake.

"I believe that there are not loans enough to induce those charged by the law to maintain that dignity to permit it to be lessened.

"On the other hand, I have seen with great pleasure that the President of the United States of America proposes for a later date, and according to what the circumstances permit, the solution which was marked with the letter A in the original instructions and in the note to which this is a reply, with the No. 3, for this reveals that we are really in the way of arriving at an arrangement equally dignified for both sides.

Renounces Ambassadorial Demand.

"In view of this, Mr. Confidential Agent, to-day more than ever we profoundly hope for an immediate solution of the conflict which unfortunately has separated us. I could go even further, I would renounce on our part the demand that our respective Ambassadors be received immediately, since for the end in view the present personnel of our reciprocal embassies is sufficient as it remains as it has been heretofore until the elections of October have taken place, but I always stand on the unavoidable condition which declares that we are in reality the ad interim constitutional government of the Mexican Republic.

"In my turn, M. Confidential Agent, I beg again to repeat to you the pleasing impression which you leave with me as a citizen of the United States of America, as an able, righteous and well-intentioned personal representative of his excellency, Mr. Woodrow Wilson. I esteem greatly the gratitude which you say you profess for the well-deserved treatment which you have received in Mexico at the hands of the ad interim constitutional President of the republic, from private individuals and from myself, and I reiterate to you, as in my previous note, my present consideration.

"F. GAMBOA.

"The Secretary of Foreign Affairs of the Mexican Republic.

"To Mr. John Lind, Confidential Agent of the President of the United States of America, etc., etc.

"A true copy of the original, to which I certify.

"For the Sub-treasury of Foreign Relations, the chief clerk:

"PENAYRES."

Ambassador Wilson To Quit Next Week.

INDIANAPOLIS, IND., Aug. 28.—From a source close to Henry Lane Wilson, Ambassador to Mexico, it was learned to-day that Ambassador Wilson will demand either next Monday or Tuesday that he be immediately relieved of his position. The demand will be made on Secretary of State Bryan. Ambassador Wilson has already tendered his resignation as Ambassador to Mexico, effective October 1, but is anxious to be relieved of his diplomatic duties because of the dissonance that exists because of President Wilson and Secretary Bryan on the one hand and himself on the other over the Mexican situation.

Commenting to-day on President Wilson's message to Congress, Ambassador Wilson said that he preferred to refrain from criticism until next Monday or Tuesday. "I will then talk," said Ambassador Wilson, "for I will be in a position to do so." This is taken to mean that he will withdraw permanently and peremptorily from the diplomatic service on one of these two days.

Blease Says Wilson Too Easy on Mexico.

CHARLESTON, Aug. 28.—Governor Cole L. Blease thinks Americans living in Mexico and having property there should be allowed to stay, and if Huerta gets fresh with them the United States ought to go down and hand him a thrashing. He believes the President is too cautious.

Governor Blease, who is here to-day, reiterated his statement that he will go to the United States Senate,

WORLD'S BIGGEST SHIP WHICH WAS SWEPT BY FLAMES AT HOBOKEN

At top is the Imperator under full steam, and below, the giant turbine of the great liner.



IMPERATOR EXCELLED TITANIC

The Imperator was launched at Hamburg, Germany, May 13, 1912, in the presence of Emperor William, who stood sponsor for the giantess. The Imperator has been in commission less than three months, having left Hamburg on her maiden voyage to New York on June 11 last.

Disaster to the great ship so soon after her construction instantly brings to mind the fate of the great Titanic, which sank on her initial voyage. In comparison, however, the specifications of the Imperator are more imposing than those of the Titanic. The dimensions of the Hamburg-American liner follow:

Length 919 feet.
Beam (width) 98 feet.
Gross tonnage 50,000.

The Imperator's bridge is 90 feet above the water, and her three gigantic funnels extend 69 feet above the upper deck. Her masts extend 246 feet from keel to truck.

Wireless apparatus sufficiently powerful to transmit messages 1,500 miles was installed on the liner, and she carries three wireless operators on every voyage.

She is equipped with five mighty anchors, one weighing 26,445 pounds, two weighing 17,636, and one 11,463. Her kedge anchor weighs 4,960 pounds.

$100,000 FIRE ON IMPERATOR, GIANT LINER

Continued from Page 1.

flames to the provision room, or the fifth deck, as it is termed.

Gerbracht was equipped with a helmet supplied with oxygen from pumps on the outside. The seamen who were working these pumps deserted their posts in a panic of fear. Gerbracht might have staggered to safety, but he clung to his task until he dropped and was roasted to death.

Many firemen were burned by being swept off their feet by a back draft.

All the freight which had been brought over on the voyage ending here last night was in the ship's hold, and the efforts of the ship's officers were redoubled by knowledge that loss of the cargo would add at least $1,000,000 more to the damage.

Origin of Fire Mystery.

The origin of the fire is a mystery. Captain Ruser expressed belief that the flames had been burning for some time before discovered. It was possible that they had ignited about 4 o'clock or sooner.

The Hamburg-American Company ordered a rigid investigation.

In telling the experiences of his men, Fire Chief Gavin, of Hoboken, exclaimed:

"It is a wonder any of us are alive. That ship is the most complicated thing inside we ever saw."

Fire boats bringing firemen from New York City were rushed to the scene, not only to fight the blaze upon the Imperator, but to prevent the fire from spreading to the crowded shipping in the district.

The loss of life probably would have been heavier but for Chief Gavin. Captain Ruser ordered a number of seamen into the seething provision room to search for bodies, but Gavin would not let them go.

"You are sailors, not firemen, and you don't know how to protect yourselves," said the Hoboken chief. "I'll send some experienced men." He did.

Here Are Some of Imperator's Wonders.

The Imperator, which was the greatest ship ever built, had been in service only a few months. It completed its maiden trip across the Atlantic on June 21 last. It was a veritable floating palace, excelling in comfort and luxury even the Titanic.

Following are some of the wonders of the giant liner:

A flower garden with a large mint bed.
A candy and toy store for children.
A notion store.
A running track.
An elaborate Roman bath, two stories high, 65 by 41 feet, made of bronze and marble.
A swimming tank 31 by 21 feet, with a maximum depth of nine feet.
Turkish, Russian and mineral baths, 220 in number.
A photographic dark room.

Largest Floating Ballroom.

The largest floating ballroom in the world—100 by 60 by 18 feet.
A rudder that weighs 90 tons.
A winter garden, filled with rich tropical vegetation.
A Ritz-Carlton restaurant, with a veranda cafe.
A roof garden.
A gymnasium, with electrically driven Zander apparatus.
A millionaire's apartment, the size of a twelve-room New York flat. It has a private garden and deck, and would bring perhaps $30,000 a year on Manhattan.
A public stenographer.
A florist.
Six barbers.
A manicurist.
A gardener.
A tailor.
A printing department, with three printers.
A hospital, with five physicians.
A cabinetmaker.
Four elevators, running through five decks.

Vessel Can Carry 6,000.

The Imperator is nearly one-fifth of a mile long.
She can carry 6,000 persons.
She has five captains.
She carries 83 lifeboats.
Her wireless is powerful enough to reach land when she is in mid-ocean.
She has eight kitchens.
Two chief chefs and 116 assistant chefs.

For a seven-day voyage the following quantities of food are carried:

48,500 pounds of fresh meats.
48,000 eggs.
121,000 pounds of potatoes.
27,500 pounds of fresh vegetables.
10,500 pounds of fowl and game.
9,000 pounds of fish and shellfish.
12,500 quarts of milk and cream.
900 pounds of tea.
500 pounds of chocolate and cocoa.
7,000 pounds of coffee.

MEMBERSHIP CAMPAIGN.

MACON, Aug. 28.—The Macon Chamber of Commerce will put on a special membership campaign here during the month of October. Several rallies, at which secretaries of other commercial bodies will illustrate the advantages of affiliating with the trades body, will be held.

MASONIC CONVENTION.

DALTON, Aug. 28.—The Tri-County Masonic Convention is in session at Eton to-day. Among the visitors are two of the Grand Lodge officers—Robert L. Colding of Savannah, grand master of Georgia, and F. F. Baker, of this city, grand marshal of the State Grand Lodge.

HOT WEATHER DRINK.
Horsford's Acid Phosphate
A teaspoonful added to a glass of cold tea or water, with sugar, is delightfully refreshing. Adv.

ARMY RECRUITS BREAK ALL RECORDS

President Wilson's ultimatum to Mexico has been interpreted by many in the South as a rumbling of war drums, according to Lieutenant J. A. Gallogly, U. S. A., who is in charge of the Atlanta district of the recruiting service, and there has been a sudden influx of enlistments in Atlanta, Birmingham, Macon, Augusta and Columbus.

One hundred and nine men already have enlisted during the month of August, smashing all records. During July there were more than 300 applicants and 101 acceptances. The largest number for any one month before that was 42. The average per month for the last six years has been nineteen.

100 COUNTIES OF STATE DEAD EXPENSE

State Tax Assessor Hart Shows Forty-nine Pay Georgia's Expenses.

That 100 counties of Georgia's 149 are drawing out more money annually than they actually pay into the State treasury was the startling information revealed to State Tax Assessor Hart Thursday.

Judge Hart wished to know just how much each county paid in and withdrew from the treasury. Accordingly, he requested Secretary Harrison of the Comptroller General's department to compile a list of the counties, with the amounts expended as well as withdrawn. The list showed about 100 counties withdrew more money annually than they paid in, and that the deficit is made up by the larger counties, including Fulton and Bibb.

Judge Hart is conducting the most minute investigation of the entire taxing system, with the view of overhauling it to meet the demands of the new law which was passed by the recent Legislature.

TWO BLIND TIGERS CAPTURED.

TIFTON, Aug. 28.—Two more blind tigers were led into Recorder's Court Wednesday morning. Charley Rutland, white, was fined $75 or five months; John Crawford, a negro, was fined $60 or five months.

Rich's Economy Basement
White Canvas Pumps
76 pairs, 3 styles. Former prices $2.50 and $3.
95c

Girls' White One-Strap Slippers
38 pairs. Sizes 8 to 2. Original price $2 pair. Special price
95c
Rich's
Economy Basement

Fall is the season when you want to see your business pick up. Nothing can give it greater impetus than the installation of an Atlanta phone.
ATLANTA TELEPHONE & TELEGRAPH CO.

EISEMAN BROS., Inc.
Men's and Young Men's
NORFOLKS!
Absolute Values $20.00 to 25.00
Now $12.50
This collection of "nobby" NORFOLKS embraces this season's VERY BEST models, positively worth $20.00 to $25.00, and are brilliant bargains at $12.50.
Included are many of "medium" weight or "slightly" overweight for critical summer selection; and are strictly O. K. for wear into the late Fall, or longer. This will in all probability be the last opportunity offered you to secure the BEST SUIT VALUE IN ATLANTA, as quantity in this special lot is limited.
25% Reduction on other lines of MEN'S and YOUNG MEN'S SUITS
FINAL CLEARANCE PRICES
In All Departments
Take Advantage of the Closing Clearance Sales!
EISEMAN BROS., Inc.
11-13-15-17 Whitehall

Funeral Designs and Flowers
FOR ALL OCCASIONS.
Atlanta Floral Company
455 EAST FAIR STREET.

CANADA READY TO SPIRIT THAW TO BORDER

Orders For Immediate Deportation of Fugitive Expected by Government Agents To-day.

SHERBROOKE, QUEBEC, Aug. 28. Sherbrooke is swarming with Canadian secret service agents awaiting orders from the Federal Government at Ottawa to take physical possession of Harry K. Thaw and rush him to the border.

Counsel for the Dominion Immigration Department and the State of New York hoped that such orders might come from the Canadian Capital before to-morrow night.

Counsel for Thaw, flushed with victory in having the habeas corpus proceedings dismissed and the New York legal representtive ruled out court, confidently predicted that such orders never would be issued.

Following Judge Globensky's affirmation of the contention of Thaw's lawyers, the latter declared that the Matteawan fugitive would have to remain in jail here now indefinitely because of the faulty nature of the commitment. The next step is being carefully considered.

Ex-District Attorney W. T. Jerome, of New York, who came here in the capacity of a special deputy from the office of the New York State Attorney General, was in Quebec to-day pleading with Sir Lomar Gouin, Governor of the province, to quash all proceedings against Thaw so that the representatives of the Department of Immigration can lay hands upon him.

Mr. Jerome characterized the court proceedings before Judge Globensky as "farcical," and hoped to bring the Government's attention to them officially, he said. It was Mr. Jerome's plan to appeal to Premier Borden through Sir Lomar.

Prisoner Jubilant.

Should the Government quash the proceedings here, the immigration authorities would have their way opened to step in and seize Thaw.

The prisoner was jubilant to-day.

"I don't fear any secret service agents, for my lawyers have told me I am safe," Thaw wrote to the newspaper correspondents. "There is a chance that I may elect to have my trial before a jury in October, by which time I know I will have convinced all good Canadians I am sane."

"Back on the Job"

again and very quickly, too, if you will only let Hostetter's Stomach Bitters help the digestion to become normal, keep the liver active and the bowels free from constipation. These are absolutely necessary in order to maintain health. Try it to-day, but be sure it's

HOSTETTER'S Stomach Bitters

LION'S LEG PUT IN CAST BY SURGEON AT GRADY

"Miss Queen," baby lioness of Grant Park Zoo, exhibiting her fractured leg in plaster cast as she sits complacently in lap of Edward Boyd, the lion keeper.



Arrow points to compound fracture shown in X-Ray photograph.

"Miss Queen," Recovering Rapidly From Accident at Zoo, Now Suffers Exaggerated Ego.

Miss Queen, the eldest daughter of Mr. and Mrs. Nero, of Grant Park, who is recuperating at the home of her parents after having her broken leg X-rayed and reset by Dr. Goodwin Gheesling at Grady Hospital last week, is recovering rapidly from the accident, but faces the danger of a calamity even greater than a broken leg.

She is rapidly developing a case of exaggerated ego, commonly known as the "swelled head."

Miss Queen was a shy, timid young thing two weeks ago. She had no intimate friends, but spent most of her time playing with her younger brother. She never quarreled with the butcher when the bone he left for her had a trifle too little meat on it.

Then she broke her leg and was taken to Grady Hospital. The fact that she was not only the first of Mr. Nero's immediate family, but the first of her race, to try to bite a leg off an operating table in an Atlanta hospital; that she was the first of her race to be punched, prodded and X-rayed by a real, honest-to-goodness surgeon; that she now wears a plaster of paris cast while her brother and papa and mamma wear nothing but a roar and a ferocious expression—all this has gone to her head.

She acts like a chorus girl!

Yearns for Publicity.

Miss Queen yearns for publicity now, since she came home from the hospital, with a great and unsatisfied yearning. She pines for attention, and if anybody looks at her brother or any of her relations in the big house at Grant Park, she cries in much the same manner as does a chorus girl when she learns there is a prettier girl in the cast than she.

"Miss Queen is mighty conceited since she came home from the hospital," said Edward T. Boyd, who takes care of Mr. and Mrs. Nero and their children. "She used to run away when anyone went into her room. Now it is all changed. She is always showing her bandaged leg, and gets mad if you don't pay any attention to it. I've seen her run up to the bars of her cage, where a crowd of people were standing, and stick her leg, with its plaster cast, through the bars as much as if to say: 'Look at me; I'm the only thing around here that there's anything unusual about. I'm the real attraction here!'"

Miss Queen was as unique a patient as ever invaded the operating room of Grady Hospital. When Mr. Boyd brought her to the hospital in a cab one day, the learned surgeons argued for an hour trying to determine whether she had broken her ulna and radius, or had merely "busted something." They agreed that if she had been a human being she would have had a complete fracture of the ulna and radius—since she was not a human being, but a lioness, they declare firmly that she "busted something," and let it go at that.

X-Ray Picture Taken.

An X-ray picture was taken of the broken leg, which showed that both bones of the right foreleg were broken a few inches below the knee. It was what the doctors call a "complete fracture." The pictures are probably the only X-ray photographs of a lioness ever taken in the South, and are valued highly by the hospital surgeons.

Miss Queen made three trips to Grady with her guardian, Mr. Boyd, and each of them was a strenuous affair, especially the first one, when Dr. Goodwin Gheesling performed the operation. The young lioness is little and had a broken leg, but her other three feet were in good working order and her teeth were very sharp. It took Mr. Boyd almost half an hour to get her to the operating table, and when she got there it took three men to hold her while Dr. Gheesling set the leg.

Queen fought all during the operation, developing an aversion to Dr. Gheesling's hands. Once when the doctor was putting the finishing touches to a bandage, and when Mr. Boyd had both his hands fully occupied with holding the lioness, Queen lunged forward and snapped viciously at the surgeon's hands. Mr. Boyd quickly threw his head against that of the lioness, and Queen gleefully bit a piece out of his cheek.

Queen has been placed in a cage by herself since she broke her leg and is getting along nicely. The plaster of paris cast probably will be removed within a week or two, and she will again be allowed to associate with the other members of her family. It was while playing with her brother that she fell and broke the leg.

Convicts Released For Work on Roads

JEFFERSON CITY, MO., Aug. 28. Governor Major has released from the State Penitentiary 22 convicts who worked on the roads last week. The commutations were in accordance with the Governor's promise to take fifteen days off the sentence of every man who worked on the roads for each day he worked.

Twenty-two men had earned 30 days' commutation. Seventy-eight other convicts worked on the roads and they also will receive commutation of sentence.

NEW POSTOFFICE BUILDING.

CORDELE, Aug. 28.—The Cordele postoffice is now occupying the new Government Building, Postmaster F. G. Boatright and his clerical force moving into it to-day.

SHOOTS OUT FOE'S EYES.

LEXINGTON, Aug. 28.—Basil Bowling, aged 15, of Breathitt County, Kentucky, became angry at Carl Ely and shot out both of Ely's eyes.

Saloonist Shoots Brewery Employee

AUGUSTA, Aug. 28.—Frank Cannon, employed as shipping clerk for the Augusta Brewing Company, was shot and possibly fatally wounded by Fred Elliott, a near-beer saloonkeeper, here last night.

Elliott surrendered to the police and was put under a bond of $1,000 pending the outcome of the injuries to Cannon.

BLUFF SPRINGS CAMPMEETING.

BARNESVILLE, Aug. 28.—The campmeeting at Bluff Springs, near Zebulon, will begin Friday and continue through next Tuesday. It is famous as a camp ground and has often been the scene of great meetings. Rev. W. S. Branham, of Zebulon, will be in charge.

HUNTSVILLE VETERAN DEAD.

HUNTSVILLE, Aug. 28.—Thomas Humes, a well-known Confederate veteran of Huntsville, is dead after an illness of only three days, at the home of his sister-in-law, Mrs. Ellelee Humes. He was 77 years old.

OHIO HAS SUMMER FROST.

CLEVELAND, Aug. 28.—This was the coldest day of the present summer here. The lowest temperature was 52. There were light frosts early this morning in the valleys about Cleveland.

ENTERTAIN ORPHANS.

MACON, Aug. 28.—The orphan children of Macon will be entertained in a special manner here on Labor Day. The children of the Hephzibah Orphanage will be the guests during the entire day of the Local Plumbers' Union.

ATLANTAN SAYS U. S. MUST ACT IN MEXICO

Dr. George Brown, Who Spent Several Years in Republic, Believes in Huerta.

Dr. George Brown, the Atlanta specialist, who lived in Mexico several years as an employee of the Mexican National Railroad, holds decided opinions on the Mexican situation in view of President Woodrow Wilson's message.

His conclusion is that if the United States Government expects to bring about peace in that country it will have to land troops and police it. And in that event, he says, the various revolutionists immediately will band together to fight a common enemy, starting a new trouble.

Illustrative of present conditions, Dr. Brown exhibited an interesting letter he has just received from a friend, an Englishman, T. Skrewes Saunders, an employee of the Teziutlan Copper Company of Aire Libre, Puebla, a town in the southern-central part of Mexico. It took this letter three weeks to reach Dr. Brown. Railway mail service has been paralyzed by the guerrilla bands.

Thinks Huerta Can Succeed.

Here are some excerpts from the letter:

"As you know, things have been going pretty hard with poor Mexico during the past three years. Everyone wishes to cut the melon for himself, and not only have they spoiled the melon, but they have come pretty near killing the vine.

"It is beginning to appear as if the present administration will make a "go" of it. But no one can tell how things will turn from one day to the next, and those of us who have been here the longest are the most reticent in forecasting the future.

"The general election for President has been called for October 26. There is the probability of the defeated candidates taking to the hills and calling themselves "loyalists," "constitutionalists" or some such high-falutin name, and keep the merry little game of revolution going.

Wonders at Wilson's Stand.

"One wonders at the attitude of President Wilson. The present administration is doing everything in its power to safeguard foreign interests and restore order. Those against the government are engaged in destroying all property, foreign and native.

"They are committing such depredations and outrages as the Spaniards did three centuries ago.

"When the rebels took the city of Durango they committed such outrages upon the young women of that city that more than 50 girls committed suicide to escape the savages.

"It is such acts as these that President Wilson is giving moral support in refusing to recognize President Huerta."

Dr. Brown's Son Escapes.

Dr. Brown had a son, Charles some months ago he thought his son Brown, with the same company, and had been killed. However, young Mr. Brown escaped in safety and is now in South Carolina.

Dr. Brown's idea is that through the general fightong of a lifetime Huerta and his supporters have climbed to the top of the Government and that they will not vacate until forced to do so, regardless of the loss of life and property.

Colonel John T. VanOrsdale, commander of the regiment at Fort McPherson, said Thursday he had received no official communication from Washington regarding the mobilization of troops on the Mexican border.

He said all he knew was from the news dispatches and that he did not know whether the Seventeenth Regiment would or would not be ordered out.

BIRMINGHAM PASTOR CALLED.

HUNTSVILLE, Aug. 28.—The First Baptist Church of Huntsville has extended an unanimous call to the Rev. J. J. Johnson, pastor of the Twenty-seventh Street Baptist Church in Birmingham, and he has accepted. He will assume his pastorate here September 8.

Countess Ends Life When Love Fails

Special Cable to The Atlanta Georgian.

ROME, Aug 28.—A commotion has been caused in society circles by the suicide of the beautiful young Countess Margherita Cicconi at a hotel in Alban Hills, where she was living with her suitor, Signor Pontocorvo.

The Countess, who was widely known for her culture and also as a sportswoman, was the daughter of Countess Schwartz, of Vienna. When but sixteen she married a middle-aged Milanese professor of music. Her last letters accused Pontocorvo of systematically ruining her financially.

Autoist Held For Knocking Down Boy

Benjamin Rentz, the 15-year-old messenger boy who was knocked down and severely injured by an automobile driven by R. C. Bone, 7 East Ontario avenue, late Wednesday night, was reported to be resting well at the Grady Hospital Thursday. Bone, who was arrested, will be tried in Recorder's Court Thursday afternoon on the charge of reckless driving.

Young Rentz was crossing Mitchell street at the corner of Whitehall on his bicycle when the accident occurred. He sustained a bad cut over the right eye and a number of bruises.

Chinese Police Slay Yuan's Political Foe

Special Cable to The Atlanta Georgian.

PEKIN, Aug. 28.—Gendarmes Friday last arrested and shot Representative Wu Han Chi, who drafted the motion asking President Yuan Shi Kai to resign. To-day five Kuo Min Tang (Democratic party) Senators and four Representatives were arrested.

The Senate has passed a resolution asking the President whether he intends to govern without the Parliament and announcing that if it fails to receive a satisfactory answer Parliament will dissolve.

EASTMAN DRUGGISTS ORGANIZE

EASTMAN, Aug. 28.—The druggists of the city have formed an organization for the purpose of adopting rules governing the sale of cigars, cigarettes and soda water.

SODA BLOWS UP; HURTS FIVE.

PROVIDENCE, Aug. 28.—The explosion of a soda fountain in a drug store injured five persons, including Mr. and Mrs. Hugh T. Kennedy, of Boston.

TO REPRESENT FLORIDA.

GAINESVILLE, FLA., Aug. 28.—Robert E. Davis, City Attorney, has left for Montreal, Canada, as one of Florida's commissioners on uniformity of legislation and also to attend the annual meeting of the American Bar Association.

LOW PRICE FOR COTTON.

GAINESVILLE, FLA., Aug. 28.—Large quantities of cotton have commenced coming into Gainesville and the ginneries will begin operations this week. The ruling price has been 5 cents, although county buyers are paying as low as 3 1-2 cents.

CASH GRO. CO., 118 Whitehall



No. 10 98c

10c Georgia Cane Syrup	5c
No. 10 Cottolene	$1.14
No. 4 Cottolene	48c
Country Eggs, dozen	25c
Recandled Storage Eggs	17½c

RUTHERFORD LIPSCOMB. HOWARD PATTILLO.

LIPSCOMP-PATTILLO FIRE INSURANCE AGENCY

GENERAL INSURANCE

504-8 Atlanta National Bank Building.

Phones Bell 172-M Bell 114-M Atlanta 114

SEMI-ANNUAL STATEMENT

For the six months ending June 30, 1913, of the condition of the

Georgia Home Fire Insurance Company

OF COLUMBUS,

Organized under the laws of the State of Georgia, made to the Governor of the State of Georgia in pursuance of the laws of said State. Principal Office—No. 1046 Broad street.

I. CAPITAL STOCK.

Whole amount of capital stock	$300,000.00
Amount paid up in cash	300,000.00

II. ASSETS.

Total assets of the company, actual cash market value	$756,154.52

III. LIABILITIES.

Total liabilities	$756,154.52

IV. INCOME DURING THE FIRST SIX MONTHS OF THE YEAR 1913.

Total income actually received during the first six months in cash	$263,223.61

V. EXPENDITURES DURING THE FIRST SIX MONTHS OF THE YEAR 1913.

Total expenditures during the first six months of the year in cash	$258,314.37
Greatest amount insured in any one risk	$ 15,000.00
Total amount of insurance outstanding	34,174,323.00

A copy of the Act of Incorporation, duly certified, is of file in the office of the Insurance Commissioner.

STATE OF GEORGIA—County of Muscogee.

Personally appeared before the undersigned William C. Coart, who, being duly sworn, deposes and says that he is the secretary of the Georgia Home Insurance Company, and that the foregoing statement is correct and true. WILLIAM C. COART.

Sworn to and subscribed before me this 26th day of August, 1913. E. DAY WOOD,

Notary Public, Muscogee County, Georgia.

Name of State Agent—ED S. HARRIS.

Name of Agent at Atlanta—HOWARD PATTILLO.

The Pacemaker of Death Quits

Lincoln Beachey, the aviator, whose desperate feats killed nine of his imitators, tells why he is afraid to fly. You can read it all in

Next Sunday's American

which will continue to be the pathfinder of Dixie in the world of news, fiction and the hundred and one features which turn a hot day of rest into one of solid enjoyment. And if it is a question of temperature, the reader may find also a discussion of

Your Winter Furs

by Lady Duff-Gordon, the famous Lucille of London and Paris. She will tell in a delightful color page of the most expensive furs in the world, ermine, sable and chinchillas, which will be used abroad this year for wraps and coats. And with the wit of the universe in the

Famous City Life Section

coupled with all the real news in every field of endeavor the next issue of the leading newspaper in the Southland will be one that simply can not be missed. So order it now from your dealer or by phoning Main 100.

SEEKS TO SOLVE CRIME AT SEA LAID TO HIM

T. M. C. Bram, Free After 17 Years, Asks Work—Marvels at World's Progress.

"I have reached port at last," said Thomas M. C. Bram, former first mate of the bark Herbert Fuller, and free Thursday after seventeen years in the Federal Prison for a triple murder he says he didn't commit, "but my sails are flat and my hold is empty. My future is in the hands of God and the kind-hearted people of Atlanta who freed me after seventeen years of unjust imprisonment. I ask no man for charity. All I want is a chance, and, before God, I think I am entitled to fair play and a chance to prove myself a man.

"I must have work. I will do anything that is honest and that will enable me to sustain life until I have hunted down the man who committed the crime for which I have served seventeen years in prison. That is all I have to live for, and when that is done I will be satisfied.

"It is my duty to clear my name of all suspicion, and though seventeen years have passed since the night when I was accused of the terrible crime, God is surely good enough to have kept the murderer on earth that he may taste the vengeance of an innocent man."

Appearance Not Criminal.

There is nothing of the criminal about Bram. His cheeks are ruddy, his flesh firm and healthy, and the seventeen years of imprisonment have not taken the sparkle from his brown eyes nor the confident swing from his shoulders. His handclasp is the clasp of a strong man, and his speech is well chosen and clear.

Many things have happened since June 13, 1896, the day Bram was accused of murder and thrown into prison. The Spanish-American War has been fought, America has taken her place among the great powers of the world, science has astonished the world, airships, the wireless telegraph and telephone, the trolley car and the automobile—all of these marvels have grown common to mankind.

And Bram, living in another world, a man apart, had never seen any of them until the doors of the prison opened Wednesday afternoon. His knowledge of what the world was doing was gained solely by reading and from the little he was told by friendly guards and newly arrived prisoners.

Bram stood at Five Points Thursday morning, while the busy life of a city was unfolded before him. He saw his first trolley car, his first automobile; he heard men talking of the latest airship flight and of the latest wonders of science.

Gets First Trolley Ride.

"I feel like a child," Bram said. "I have never seen these things. Horse cars were traversing the streets of Boston when I was imprisoned. Airships were but dreams, and the automobile was unheard of. I did not know what they were."

Bram spent Thursday walking about the downtown streets of Atlanta, marveling at the things he saw and the things he heard. He was given his first automobile ride by George Freeman, one of the friends who were instrumental in obtaining his release, and he took his first ride on a trolley car.

Mr. Freeman and the rest of Bram's Atlanta friends are trying to get him a job. Under the parole which was signed in Washington Monday, Bram must remain in the State of Georgia unless he is granted a full pardon.

He plans to remain in Atlanta for at least six months, while his friends endeavor to obtain from the Board of Pardons and the Attorney General his complete freedom. Then he plans to go to Boston and begin the search for the man who he says committed the murder for which he has served seventeen years.

Praised by Prison Warden.

The hope of some day obtaining his release and tracking down the murderer has kept Bram smiling and cheerful through seventeen years of punishment. He was known at the Federal Prison as the "smiling prisoner," and left a place that can never be filled.

Always smiling and lending good cheer to his down-hearted comrades, Warden Moyer has said that Bram was the greatest power for good in the institution. One of the guards, who has been in contact with Bram for fifteen years, says he is the most honorable man he has ever seen, in or out of prison.

"If we had opened the doors of the prison and told Bram to go, he would not have done it until he learned if it was legal. He was more of a friend to us all than a prisoner."

Bram was convicted seventeen years ago on the testimony of a man who had himself been accused of the crime. The murder—the killing of the captain, his wife and the second mate—was committed shortly before midnight on June 13, 1896, during Bram's watch on deck.

A passenger named Monk brought the word to Bram, and Bram had him placed in irons. The bark put in at Halifax, N. S., where Monk openly accused Bram, swearing he had seen the first mate commit the crime. Bram was tried in Boston and convicted. Later he was given a new trial and convicted. He served eight years in Massachusetts and was then brought to Atlanta.

WATERPROOF ANKLET WATCH SWIMMING FAD



PHOTO BY INTERNATIONAL NEWS SERVICE

Miss Lillian Lorraine, the actress, telling the time of day as she rests from a swim at Long Beach. She was the first to wear the "anklet" at the Eastern beaches. The fad gives promise of becoming very popular.

Long Branch Loungers Gasp at New Costume Whim of Fashionable Mermaids.

Time and tide met informally for the first time at Long Beach the other day when Miss Lillian Loraine, in a natty bathing costume and with a waterproof watch fastened to her ankle by a gold circlet, took a plunge into the surf before the admiring throngs. Atlanta society girls are considering taking up the fad.

Never before in the history of the beach have people been so interested in time. The men especially showed the keenest interest even when time was submerged by the rolling surf and when it cantered up and down the long white beach there was a craning of necks which would have done justice to an aeroplane meet.

But "who should worry?"—Miss Loraine didn't, for she was bent on proving beyond a doubt what she had solemnly declared to be true—that the watch was waterproof. She proved it—at least, to the satisfaction of the Long Beach crowd.

CLEMSON JUSTICE DEAD.

GREENVILLE, S. C., Aug. 28.—Judge John N. Hook, justice of the Clemson College Corporation, is dead at Clemson.

TAX DELINQUENTS MUST PAY UP NOW

City Clerk Instructed to Proceed Immediately Against All Who Haven't Met Assessment.

Property owners who have failed to pay their city taxes must either pay up immediately or lose their property, City Clerk Walter Taylor having been instructed by Chairman Charles Whiteford Smith, of the Tax Committee, to proceed immediately against the delinquent ones. Approximately $40,000 is still unpaid on the city taxes by private property owners, while the amount due from corporations will swell the total to $100,000.

Among the large amounts is that due upon the Atlanta Joint Terminals and the Georgia Railroad Company. The matter of the State's income from the assessment is being held up by Comptroller General Wright, but this is expected to be settled in a short while. Approximately $50,000 is expected to be derived from this source by the city.

The city will also endeavor to obtain increased tax revenue by taxing all of the railroad trackage in the city. In order to determine the exact amount a survey will be necessary, and Council has appropriated $500 for the doing of this work.

Gus Ruhlin's Ashes Carried by Widow

NEW YORK, Aug. 28.—The ashes of Gus Ruhlin, the heavyweight pugilist, are to be strapped around the body of his widow, an ardent suffragette, when she goes forth "to do battle" with Alderman Otto C. Gelbke, whom she is fighting for re-election in Brooklyn.

MAKES GOOD, HEALTHY FLESH

Jacobs' Pharmacy Offers to Pay for Samose if It Fails.

Begin the use of Samose to-day, and you will soon notice a gain in good, healthy flesh to all who are thin, weak and run down. This remarkable flesh-forming food promises plump, rosy, perfect health, vigor and vitality.

Most people eat enough to become fat; the trouble is not lack of food, but lack of assimilative power.

Samose mingles with the food that is eaten, so that it is assimilated by the blood and builds up pleasing plumpness and good, healthy flesh. Those who use Samose for a week or ten days will soon notice a gain in weight and an improvement in general strength and health.

Samose is in tablet form, pleasant to take, and is sold by one of the most reputable drug stores in Atlanta, Jacobs' Pharmacy, under its personal guarantee to refund the money if it does not give satisfaction.

Are You Sick, Diseased, Nervous, Run Down?

Have You Blood Poison, Kidney, Bladder and Urinary Troubles?

IF SO, CONSULT (FREE)

Dr. Hughes, Atlanta's Long Established, Most Reliable Specialist.



I cure to stay cured NERVE, BLOOD and Skin Diseases, STRICTURE, Prostatic Troubles, VARICOCELE, HYDROCELE, Kidney, Bladder and Urinary Diseases, Piles and All Chronic and Private Diseases of Men and Women.

I give 606, the celebrated German preparation, for Blood Poison, and Guarantee results. Everything absolutely confidential.

If you can't call, write.

Free Consultation and Advice to all.

HOURS—9 a. m. to 7 p. m. Sundays, 9 to 1.

DR. HUGHES

Opposite Third National Bank.

16½ N. Broad St., Atlanta, Ga.

DON'T LET YOUR LIVER GET LAZY

Dodson's Liver Tone Will Keep it Working and Make You Feel Well and Clean—No Bad After-Effects.

If you have allowed your fear of calomel to keep you from toning up your liver when it gets a little sluggish and lazy—try Dodson's Liver Tone, and note how quickly and harmlessly it starts the liver and relieves constipation and bilious attacks.

When you take Dodson's Liver Tone, you do not have to stay in the house all day. None of the weakening and harmful after-effects of calomel follow its use. Dodson's Liver Tone is a mild, pleasant vegetable liquid that can not hurt either children or grown people. Yet it easily overcomes the most stubborn and inactive liver without making you quit eating or working.

These are not just claims. All druggists back up every one of these statements and agree to refund the price of Dodson's Liver Tone with a smile to any person who pays his 50 cents for a bottle and isn't satisfied that he got his money's worth.

Imitations of Dodson's Liver Tone are another proof that it is a good thing. Nobody ever imitates a poor remedy. Be sure you get the genuine Dodson's Liver Tone—the kind that is guaranteed.

EADE'S GOUT PILLS

FREE FROM GOUT

The old and Popular Remedy for Gout, Rheumatism, Sciatica, Lumbago; pains in the head, face and limbs. At druggists.

E. FOUGERA & CO., Inc., Agents for U. S. 90 Beekman St., N. Y.

FRESH AIR WAVE IS CALLED A FETISH

Speaker at Hygiene Congress Says Mind Is More Important Than Muscle.

BUFFALO, Aug. 28.—Air and exercise for children should not alone be considered by teachers, said Dr. Joseph Lee, of the Boston School Committee and president of the Play-Ground and Recreation Association of America, in addressing the Fourth International Congress on School Hygiene here to-day. Dr. Lee asserted that the use of a child's muscles is important, but added that the mind life is even more important. "Better a stuffy schoolhouse with zealous work than fresh air and mental flabbiness," said Dr. Lee. "We make too much of a fetish of air and exercise." Continuing, he said:

"Smaller classes are essential to the preservation of the teacher and to her really reading the child. When we learn to take our childen's health and education seriously, we shall halve the size of classes in our elementary schools. It will increase the cost 80 per cent, but the children's lives and health are worth it.

"To further free the teacher's time for the normal pupil, we must have special schools or classes not only for the blind, the deaf, the tuberculous, but for all requiring peculiar treatment, including the bright pupils to whom the regular grades are as intellectual hobble skirt, spoiling their natural gait.

"I believe that pupils in the lowest grade, probably in the last three grades, should have the afternoon outdoors or in the kindergarten room, not wholly because of the benefits of the play and fresh air, but chiefly to avoid the demoralization of half-hearted work. Half-heartedness is a serious mental disease, worse than half-lungedness."

Alverton Man to Stay From Atlanta To Keep Sobriety

Atlanta is to lose the periodical visits of A. L. Malone, a stalwart, six-foot farmer from the sedate little town of Alverton.

The big farmer has nothing against the city. In fact, he is fond of it, but he says it is a matter of self-protection.

Malone told Recorder Pro Tem Preston Wednesday afternoon that he intended to quit drinking, and in order to do so would have to quit coming to Atlanta.

"I never drink except when I come here," he said.

The Alverton man reached this conclusion when he learned from the evidence of Policeman Born that he was drunk and disorderly. He was let off with a fine of $10.75.

Buzzards Doomed as Hookworm Carriers

NEW ORLEANS, Aug. 28.—Despite th protest of Frank M. Miller, former head of the old Conservation Commission, against the action of the new commission in issuing a statewide permit for the destruction of turkey buzzards, there seems to be no immediate prospects of the slaughter stopping, and the Conservation Commission, backed by an opinion of the Attorney General and the support of sanitarians, is standing extremely pat in the matter.

Dr. Sidney F. Porter, head of the Hookworm Commission, is a strong advocate of the destruction of the turkey buzzard. He says it is a carrier of hookworms.

Mayor Hunt Stops Runaway; Saves Girl

CINCINNATI, Aug. 28.—At the risk of his life, Mayor Henry T. Hunt jumped from the sidewalk in front of a runaway team of horses and, pushing aside Miss Mabel Hartford, who was in the path of the frightened steeds, seized the bridle and succeeded in stopping the animals.

Except for a severe shaking up and suit of dusty clothes, the Mayor was none the worse for his experience. Mayor Hunt was about to board a street car when the runaways passed the corner. The girl was crossing the street at the time.

King Cables Friends That He Is Improving

According to a cable received by friends, George E. King, head of the King Hardware Company, of Atlanta, is improving from his long illness in the American Hospital in Paris. Mr. King was taken sick in Venice while he was on his tour abroad and remained there nearly a month.

He will sail October 2 for America, accompanied by Mrs. King, Mrs. Laconte, Mr. and Mrs. Lyon and Miss Mary King.

POLITICAL RALLIES PLANNED.

MACON, Aug. 28.—Rallies by the campaign committees of Wallace Miller and Bridges Smith, candidates for Mayor, will be held to-night. These rallies will be the first of a series to be held during the campaign for Mayor and Aldermen.

DROWNED MAN BURIED.

GREENVILLE, S. C., Aug. 28.—The body of William D. Watts, who was drowned in Colorado, reached Laurens Wednesday, where the funeral took place. He was of a prominent familiy.

CAMINETTI HARD HIT BY COURT RULING

Judge Holds Prosecution Doesn't Have to Show He Bought Elopers' Tickets.

SAN FRANCISCO, Aug. 28.—Federal Judge VanFleet struck a severe blow at the defense in the trial of F. Drew Caminetti when he decided that it was not necessary for the Government to show that Caminetti had actually passed money for railroad tickets or sleeping car accommodations from San Francisco to Reno for himself and Lola Norris. It had been the contention of the defense that Caminetti could not be held because Maury I. Diggs bought tickets for all four of the elopers.

Attorneys for Caminetti refused to comment on the ruling to-day.

"I can only say that we will fight this case to the last ditch," declared Attorney Woodworth, chief of Caminetti's counsel. "If the case goes against us, we will carry it to the highest court in the land. Caminetti did not take Lola Norris to Reno for immoral purposes, but because she wanted to go to avoid scandal, and we will prove it."

The prospect of again hearing the story of the elopement, retold by Marsha Warrington and Miss Norris, to-day caused a display of interest in the case. Long before the court session began, a large crowd of men and women were seeking courtroom seats.

Deputy Sheriff's Residence Robbed

Detectives are hunting a burglar who entered the home of Deputy Sheriff R. J. Robinson, of 126 Fraser street, early Thursday morning and made away with a purse containing $160 in bills. The burglar in his haste to get away dropped $140 in gold.

The burglar's failure to get away with the whole amount was due to the screams of Mrs. Robinson, who was awakened by the noise of the thief trying to get out of the window.

Jilts Widow When He Hears She's Rich

Special Cable to The Atlanta Georgian.

VIENNA, Aug. 28.—Because he learned that his fiancee, Mrs. Gustav Mahler, widow of the composer, had a private income of $10,000 a year, Kokochaska, the famous painter, has broken off his engagement to her.

He declared that he thought their combined incomes would be too much and that he wants to marry a poor girl.

Film Performances On Siberian Trains

Special Cable to The Atlanta Georgian.

ST. PETERSBURG, Aug. 28.—Application to give "movie" performances on trans-Siberian trains, which make continuous journeys of about 24 hours, has been made of the Russian Government by a French film concern.

W. H. Rhett E. N. O'Beirne

RHETT & O'BEIRNE

GENERAL AGENTS

FIRE, LIABILITY, BONDS AND AUTOMOBILE

INSURANCE

313-316 Empire Bldg. Main 4111

SEMI-ANNUAL STATEMENT

For the six months ending June 30, 1913, of the condition of the

First National Fire Insurance Company

OF THE UNITED STATES,

Organized under the laws of the District of Columbia, made to the Governor of the State of Georgia, in pursuance of the laws of said State. Principal Office—Southern Building, Washington, D. C.

I. CAPITAL STOCK.

Amount paid up in cash	$555,000.00
Partial subscriptions to stock	157,275.00

II. ASSETS.

Total assets of the company, actual cash market value	$1,399,354.90

III. LIABILITIES.

Total liabilities	$1,399,354.90

IV. INCOME DURING THE FIRST SIX MONTHS OF THE YEAR 1913.

Total income actually received during the first six months in cash	$450,603.83

V. EXPENDITURES DURING THE FIRST SIX MONTHS OF THE YEAR 1913.

Total expenditures during the first six months of the year in cash	$241,676.27
Greatest amount insured in any one risk	$25,000.00
Total amount of insurance outstanding	$18,988,317.00

A copy of the Act of Incorporation, duly certified, is of file in the office of the Insurance Commissioner.

DISTRICT OF COLUMBIA—Washington, D. C.

Personally appeared before the undersigned Leslie Cramer, who, being duly sworn, deposes and says that he is the treasurer of the First National Fire Insurance Company of the United States, and that the foregoing statement is correct and true. LESLIE CRAMER.

Sworn to and subscribed before me this 25th day of August, 1913.

GERTRUDE ELLIS, Notary Public, D. C.

Name of State Agents—RHETT & O'BEIRNE.

Name of Agents at Atlanta—RHETT & O'BEIRNE.

President Helps Girl Get Dog Park Permit

PARSONS, KAN., Aug. 28.—Miss Ethel Probst, of Parsons, has received a permit from the Department of the Interior to take her dog to Yellowstone Park. The girl recently wrote to President Wilson:

"My father is soon to take the management of a hotel in Yellowstone National Park. We are informed no dogs are allowed within the park confines. I am 18 years old and our old dog, Fannie, is the same age. I can not bear the thought of leaving her behind. She would not be able to harm any of the park animals."

President Wilson replied that he would see what could be done.

300 Dodsons Attend Big Family Reunion

More than 300 members of the Dodson family, ranging in age from a 6-month-old girl to "Uncle Daniel" Dodson, hale and hearty despite his 79 years, gathered at Grant Park Wednesday for the annual family reunion.

A permanent Dodson reunion society was formed, and the gathering of Dodsons will be held each year on the fourth Wednesday in August. Rev. C. H. Dodson, of Fairburn, Ga., was elected president of the society; Rev. B. F. Dodson, of Clayton, vice president, and W. J. W. Dodson, of Clayton, secretary.

The Dodsons were regaled with a chicken dinner at noon, after which speech-making and reminiscences held sway until late in the afternoon.

Child Killed by Auto; Court Gives $10,000

RAWLINS, WYO., Aug. 28.—A Judgment for $10,000 against Ralph Sterling Ferris, a wealthy young man of Los Angeles and Rawlins, Wyo., was rendered in the Superior Court in favor of Martin Wierorek, whose infant son, Michael, was run over and killed by an automobile driven by Ferris.

Wiezorek sued for $50,000. A manslaughter charge against Ferris is pending.

League Opens War on Free Lunch Counter

CINCINNATI, Aug. 28.—"The free lunch must go," declared S. A. Probst, of the Anti-Saloon League. "It is not legal under the new license law.

"If a man eats his lunch in the same place twice or the saloon keeper should be guilty of giving it away to two different customers at the same place the saloon man will lose his license. The saloon man must obey the law as to Sunday closing and the lunch counter, or they will be subject to presecution by the league."

1 Railroader Loses Leg, Another Arm

Ivan Doyle, of Birmingham, a yard conductor for the Western and Atlantic Railroad, was knocked down by a freight engine Wednesday afternoon and his right leg so badly shattered it had to be amputated.

O. Y. Layton, a switchman for the Georgia Railroad, lost his right arm Wednesday afternoon when he fell from a freight car.

NEW CITY TICKET PREDICTED BY WOODWARD

Alverson, Hancock and Harrison Already in Race Against Baskin, Owens and Warren.

Mayor Woodward said Thursday he expected a complete new ticket for Council, in opposition to the element now in control of that body, to be out within the next ten days.

Charles B. Alverson, of the grocery firm of Alverson Brothers, 20 Peters street, has declared he will run for the First ward seat to be vacated by Dr. J. H. Baskin.

William A. Hancock, who has been talked of as a candidate for Alderman from the Eighth ward, said Thursday he was in the race against John S. Owens to the finish, and that he would make his formal announcement within a few days.

J. C. Harrison, former Councilman, will run against Alderman James E. Warren, of the Third ward, Mayor pro tem.

HURT IN AUTO SMASH.

GREENVILLE, S. C., Aug. 28.—In an automobile accident at Mount Vernon, Ohio, Mrs. T. C. Gower, of Greenville, sustained a broken rib. Mr. Gower was uninjured, though other members of the party were seriously hurt.

HARD SCALY PLACE ON HEAD

Spread and Itched. Hair Fell Out. Could Not Sleep. Used Cuticura Soap and Ointment. Now Well.

R. F. D. No. 2, Catoosa, Okla. — "My trouble began with a hard scaly place about the size of a dollar on the side of my head, and as it continued to spread it caused my hair to fall out gradually as I would comb it. At first it looked like a patch of dandruff. It itched and when I scratched it, it would make an inflamed sore. It gave me such fever I could not sleep at night. In two weeks the place was bald and it began to get packed and scaly. When I would wash it, it would bleed and afterward would form a yellow greenish looking eruption and it looked like it was beginning to eat into the flesh. It really gave me such a fever it made me sick.

"I used ——— and everything I could to check its growth but they seemed to make it worse. Two friends recommended Cuticura Soap and Ointment and I sent to the drug store and got some and used them and in a week there was a deal of improvement and in a month's time this place was well and a new growth of hair had formed." (Signed) Willie Johns, Mar. 8, 1913.

Not only are Cuticura Soap and Ointment most valuable in the treatment of eczemas and other distressing eruptions of skin and scalp, but no other emollients do so much for pimples, blackheads, red, rough skins, itching, scaly scalps, dandruff, dry, thin and falling hair, chapped hands and shapeless nails, nor do it so economically. A single cake of Cuticura Soap and box of Cuticura Ointment are often sufficient. Sold throughout the world. Liberal sample of each mailed free, with 32-p. Skin Book. Address post-card "Cuticura, Dept. T, Boston."

Men who shave and shampoo with Cuticura Soap will find it best for skin and scalp.

$3.75 All Oak Porch Swings $1.98

25 Per Cent Discount on Rubber Hose

25% Reduction On Ice Cream Freezers



We have decided to sell all our ice cream freezers at once. You have a splendid opportunity to purchase a freezer made of the very best material at exceedingly low prices:

1-quart, original price $1.25; now	$ .94
2-quart, original price $1.50; now	$1.12
3-quart, original price $2.00; now	$1.50
4-quart, original price $2.50; now	$1.88
6-quart, original price $3.25; now	$2.24
8-quart, original price $4.00; now	$3.00
10-quart, original price $5.50; now	$4.13
12-quart, original price $6.50; now	$4.88
14-quart original price $8.00; now	$6.00
16-quart, original price $10.00; now	$7.50

KING HARDWARE CO.

53 Peachtree Street

Special Prices on all Screen Doors and Windows

10 Per Cent Discount on all Electric Fans

DORSEY FIRM IN BELIEF FRANK WILL HANG

Solicitor Prepares to Battle Appeal of Doomed Man for a New Trial.

Continued from Page 1.

was said to be damaging to the superintendent.

If the case is reopened by a new trial, the Solicitor proposes to have the strands of evidence even more strongly woven than they were at the first trial. The investigation is continuing with almost the same vigor that it did in the early days of the mystery, except that only three detectives are working on the case now. They are Bass Rosser, J. N. Starnes and Patrick Campbell.

Frank Aids Counsel.

Whenever a report comes to the Solicitor's office of any new evidence it is investigated by the detectives with the same care as it would have received before Frank was condemned to death. It is regarded as likely that Dorsey will have a number of new witnesses if another trial is granted the convicted man.

Frank, apparently as cheerful and optimistic as he was before the twelve jurors voted him to hang, is assisting his attorneys in picking out what he considers the weak points of Solicitor Dorsey's case against him. With a mass of clippings and court transcriptions before him, he is boiling down the most important testimony of the trial and noting the various phases of the investigation as it progressed. Incidentally, he is preparing a statement in reply to the closing argument of the Solicitor which he has described as "as full of holes as a sieve."

The prisoner is being made comfortable at the Tower during the period that he is awaiting final disposition of his case. A new bed and some other furnishings were brought there, and Frank's quarters were thoroughly cleaned and renovated.

The prisoner's wife and his mother visited him during the afternoon, his wife remaining until nightfall. His mother will return to Brooklyn within a short time, but probably will be back in Atlanta when the arguments for a new trial are made October 4.

Solicitor Dorsey has no doubt that an indictment against Conley as accessory after the fact will be returned by the next Grand Jury. The indictment will be the first thing that will be brought to the attention of the Grand Jury when it meets the first week in September.

Frank Works on Statement.

Frank continued Thursday to work on the statement which he intends as an answer to Solicitor Dorsey's closing speech before the jury. He also received many visitors, among them his mother, Mrs. Rea Frank, who will leave shortly for her home in Brooklyn.

Mrs. Frank's bearing showed no traces of the effect which the death sentence imposed upon her son must have had. She was dressed in a white shirtwaist and black skirt, with the broad-brimmed black hat which was familiar to courtroom attendants during the trial.

The prisoner's father-in-law, Emil Selig, joined him at breakfast and remained for two hours. Frank's wife did not visit her husband during the morning.

Friends reported the convicted superintendent as being in good spirits and very much engrossed in the statement upon which he is working.

Discharges Jury Which Tried to Indict Conley.

The Grand Jury which took up the question of indicting Jim Conley, accuser of Leo Frank, over the protest of Solicitor Dorsey, will be discharged Friday by Judge George L. Bell, of the Superior Court. A new Grand Jury will be sworn in next Tuesday.

It is significant that the Grand Jury which sought to indict Jim Conley will not have the opportunity to indict him as an acknowledged accessory after the fact in the murder of Mary Phagan.

Judge Bell is expected to return Thursday while his colleagues, Judge Pendleton and Judge Ellis, will return in time for the new term which begins next Tuesday.

Sheriff Denies Frank Is Favored Prisoner.

Denying vigorously that the floors of Leo Frank's cell were being oiled and varnished, Sheriff Mangum Thursday morning declared he was treating Frank just like any other prisoner.

"It is folly to talk about Frank's cell being oiled," said the Sheriff, "when the floor of the cell is made of concrete.

"I am treating Frank just like any other prisoner. Certainly ni one can blame me for allowing him to eat food that is sent to him by his relatives and friends—and that is the only difference in treatment."

MISS HELEN PARDEE DEAD.

SPARTA.—Miss Helen Pardee died at the home of her sister, Mrs. A. H. Birdsong, after an illness of several months. She was more than 70 years of age and practically all of her life had been spent in Sparta.

MIDSUMMER DAY DREAMS

Copyright, 1913, International News Service.

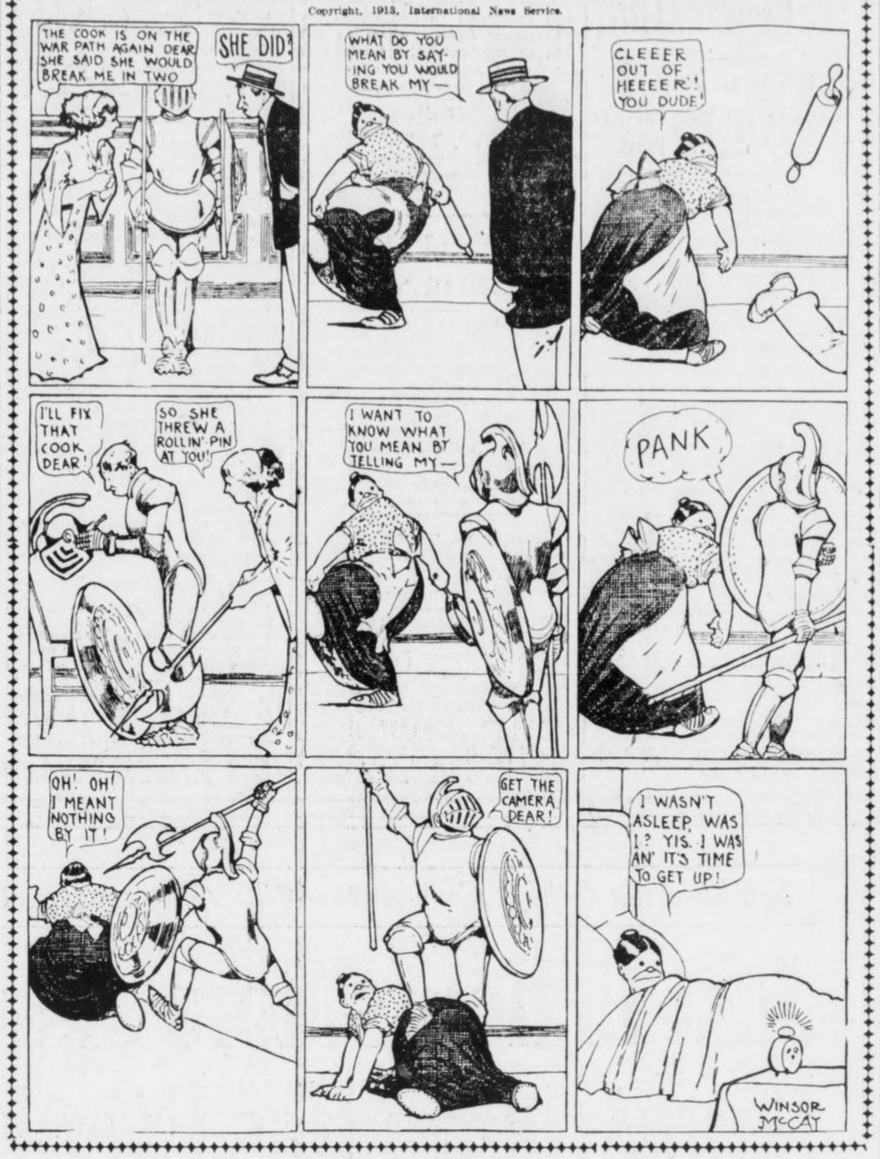

Gadsden People File Suits Against Roads

GADSDEN, Aug. 28.—Mrs. W. B. Wood has filed suit against the Southern Railway, asking $2,500 damage because she was forced to pay fare on a train for which she had bought a ticket. She was going from Gadsden to Duncan, S. C., when a train auditor told her the ticket was invalid and she would have to surrender it and pay cash fare.

Clyde Caddell, through his next friend, Lyle Caddell, has filed suit against the Louisville and Nashville Railroad for $50,000. The plaintiff alleges he lost both his lower limbs by being run over by a car in the Gadsden yards last December.

Governors To Meet In Madison In 1914

COLORADO SPRINGS, COLO., Aug. 28.—Madison, Wis., has been chosen as the meeting place for the Governors' Conference next year. The time of the meeting was left to the executive committee.

The executive committee, consisting of Governor McGovern, of Wisconsin, Governor O'Neal, of Alabama, and Governor Ammons, of Colorado, was re-elected. The office of secretary-treasurer was abolished, separate offices being created. J. F. Fort was elected treasurer for the coming year and M. G. Riley was re-elected secretary.

Dynamite Used In Fighting Tick Law

HUNTSVILLE, Aug. 28.—There has been a violent uprising in Paint Rock Valley, in Jackson County, against the regulations and restrictions of the cattle tick law. Two dipping vats have been blown up with dynamite.

At Trenton a gang of men cut the telephone wires and destroyed the dipping vat with a charge of dynamite. On the wreckage they left a note giving warning that "blood will flow through the town if the thing is rebuilt." An attempt was made to blow up this vat once before.

Send Your Roll To Me
FOR
Free Deve'oping
AND
8-Hour Finishing Service

Send roll for trial. Don't send any money. Pay if O. K. Write SHELLEY IVEY, Manager, The College "Co-Op," 119 Peachtree St., Candler Bldg., Atlanta, Ga.

RATE ADVANCE HALTED.

WASHINGTON, Aug. 28.—The Interstate Commerce Commission today suspended advances in rates on log shipments over the Southern railroads from points in Alabama to Chattanooga, Tenn., until May 10.

BASEBALL BLOW KILLS.

TRENTON, MO., Aug. 28.—John Cole, aged 19, of Blue Ridge, Mo., died this morning after being hit in the head by a baseball in a game yesterday.

Here's a 'Black Hope:' He Weighs 338 Lbs.

A negro who said he was the biggest in the world appeared as the star witness in Police Court Thursday morning.

He is Anthony Varner, of No. 402 Smith street, an employee on the Southern Railway coal chute. He weighs 388 pounds. He admitted to Recorder Pro Tem Preston that he had "ailed" a few times, but said he had never been real sick. A Southern Railway locomotive lay on him for nine hours one time, he said.

He testified against "Slick" Jackson, a negro accused of stealing a lantern.

Dispensary Carries Election By 4 Votes

SUMTER, S. C., Aug. 28.—After a legal fight lasting two days the Commissioners of Election declared the result in favor of the dispensary by 4 votes majority.

The prohibitionists allege unfair treatment at the hands of the board and will contest the election. The managers' returns and the first count by the Board of Canvassers gave the prohibitionists a majority which was changed by the withdrawing of alleged illegal prohibition votes.

Seeking Divorce from Wife Now Bird Woma

DURHAM, Aug. 28.—Divorce proceedings have been started by W. A. Jacobs against his wife, Mary Thompson Jacobs, alias Miss Tiny Broadnock.

Jacobs, a prominent Durham man, married in 1905. In 1906 his wife ran away with a carnival man. Nothing was heard of her until her picture appeared in papers in connection with her having made a leap into lake Michigan from an aeroplane last week. It had been reported that Mrs. Jacobs was dead.

Atlanta Cycle Racer Near Death in Spill

COLUMBIA, S. C., Aug. 28.—L. Perkle, a motorcycle racer, said to be from Atlanta, while speeding on the Columbia track to-day at 55 miles an hour was hurled 25 feet in the air when his machine crashed through the fence.

He was picked up unconscious and hurried to a hospital. He will recover.

Clemency Record of Blease Reaches 747

GREENVILLE, S. C., Aug. 28.—With the pardon to-day of Ben McBee, of Greenville, serving life sentence for killing his brother-in-law, John Fowler, Governor Blease's clemency record reaches 747 in two and one-half years.

Two Boys Held as Robbery Suspects

When Policemen Hannah and Donahoo Thursday morning arrested Huston Jenkins, 15, and McKinley Harmon, 17, an automatic pistol taken from Jenkins began firing in the hands of Hannah. Before the policemen could learn the mechanism of the gun it had fired twelve times.

Jenkins and Harmon were taken on suspicion of having had something to do with the robbery of W. Moore's dairy, 444 Decatur street, early Thursday morning. A pistol and several cases of soda water were taken. Jenkins was taken to the detention home. Harmon was locked in the city jail.

Tramp 'Student' Gets Chaingang Sentence

HUNTSVILLE, Aug. 28.—W. G. Maloney, charged with being a tramp was arraigned in the City Court, and when asked why he was stealing rides on trains, he answered that he was making a study of the people of the underworld.

Mayor Smith sentenced him to twenty days on the chaingang and told him that he would have a good opportunity to continue his studies and at the same time help the city with his work.

CRUDE OIL UP 5 CENTS.

WICHITA FALLS, TEXAS, Aug. 28.—The Texas Company and Magnolia Petroleum Company to-day announced an increase of 5 cents in the price of crude oil, advancing the quotation to $1.05 per barrel.

Alexander R. Lawton Commissioned Major

Alexander R. Lawton, Jr., of Savannah, was commissioned Thursday morning as major in the First Infantry of the Georgia National Guard, stationed at Savannah. Major Lawton succeeds Major George H. Richter, resigned.

The promotion of Major Lawton followed an election by the members of the First Infantry and later confirmation by the State Military Department.

Postmaster's Home Aat Zetella Robbed

Griffin, Aug. 28.—While he was at Mount Zion campmeeting last night the residence of E. R. Rogers, postmaster at Zetella, was entered by burglars and more than $100 in cash and a large quantity of stamps were taken.

Entrance was made through a kitchen window and a trunk containing the money was broken open. Suspicion rests upon a negro familiar with the house and surroundings.

Missing Boy Falsely Reported To Be Dead

A false report that Arthur Riley, 19, of 76 Almo avenue, had been killed by a train underneath the Bellwood avenue viaduct, has intensified the mystery of the disappearance of the youth, missing since Tuesday.

His brother, M. D. Riley, has taken up the matter with Police Chief Beavers and asked that a thorough search be made. Riley explained that Wednesday he received mysterious information that his brother had been killed under the Bellwood avenue viaduct, but that investigation showed there had been no such accident.

Violence Feared In Courthouse Rivalry

GADSDEN, Aug. 28.—The fight over the removal of the Cherokee County courthouse from Center to Cedar Bluff is growing acute, and violence may follow. It is stated more than $30,000 has been raised by business men of Cedar Bluff to get the courthouse at that place.

Twenty-five years ago the courthouse burned at Center. Cedar Bluff made an effort to get the new building, but failed. Fifteen years ago the courthouse was again destroyed by fire and again Cedar Bluff failed to get the new building. The Commissioners and Probate Judge are being petitioned to call an election to decide the question.

High Masons to Meet In October Reunion

BIRMINGHAM, Aug. 28.—Thirty-third degree Masons from Washington, D. C., New York, Savannah, Nashville, Montgomery, Little Rock and other parts of the coutnry, who will attend a sovereign meeting in October, will be in Birmingham the week of October 6 to participate in a Scottish Rite Masonic reunion to be held in the Masonic Temple here.

It is announced there will be 36 candidates to take the degrees from the fourth to the thirty-second, inclusive.

YOUTH SLAYS FATHER.

LEXINGTON, Aug. 28.—After a family quarrel at the breakfast table, Estill Winchell, aged 15, killed his father, James Winchell, with a shotgun at Harrows, Ky.

YOUR FAVORITE HERE

FRIDAY AND SATURDAY OFFERINGS, BEST MAKES AT ABOUT HALF PRICE

Ivers & Pond, Chickering & Sons, Bush & Gerts, Kranich & Bach, Kurtzmann, Knabe Bros., Strohber, Hoffmann.



NOW $268

WE MUST MAKE ROOM. NEW AND GUARANTEED.

$275 Mahogany Case	$127
$300 Walnut Case, new	$136
$325 Mahogany Case, new	$146
$350 Oak Case, new	$158

Special List--Store Worn

$550 Packard, mahogany	$318
$500 Kranich & Bach, mahogany	$312
$500 Bush & Gerts, mahogany	$308
$475 Kohler, mahogany	$296
$450 Standard Make, mahogany	$287
$500 Frederick Player, mahogany	$268

CLEARANCE SALE, BEST MAKES USED UPRIGHTS

$500 Painter & Ewing, mahogany	$243
$450 Strohber, mahogany	$238
$400 Kimball, oak	$218
$450 Conover, mahogany	$228
$400 Standard Make, mahogany	$183
$375 Standard Make, oak	$138
$1,150 Steinway, at a sacrifice.	
$475 Vose & Sons, walnut	$168
$400 Bush & Gerts, mahogany	$158
$400 Hallet & Davis, walnut	$138
$350 Sterling, ebony	$112
$350 Cooper, ebony	$ 75

DON'T WAIT; CALL EARLY FOR CHOICE, THEY ARE GUARANTEED

WESTER MUSIC CO.

64 PEACHTREE ST. MACON--157 Cotton Ave.

All Charge Purchases for Rest of August Go on Sept. Statement.

M. RICH & BROS. CO.

***Clearaway*---Fill Your Shirt Waist Box**

Fifteen Hundred Eighty-seven (1587) Waists, including every $1 waist in stock, to go at . . 69c



A store must plan ahead. September 1st marks the start of fall business. Summer waists, therefore, should not be here. True, these particular waists are pretty and practical styles for early fall. True, many women would buy them throughout September at full prices. True, too, however, that these waists conflict with our store plans. Bought to sell before August 31st, they now pay the penalty for having lingered.

Every $1 Waist in Stock Goes at 69c

as well as about a hundred waists formerly selling at $1.25 and $1.50. Upwards of a score of styles in all, in charming white voiles and lingeries. There are waists with high or low necks; long, three-quarter or short sleeves. Waists that button down the back; waists that open in front. Plainly trimmed waists; and waists elaborately embellished with laces and embroideries. More than a thousand and five hundred waists in all, including about every style "good" this season. All sizes. The values are EXTRAORDINARY—see the window for proof. Buy enough waists for the rest of the summer and fall. Because standard $1 waists come but seldom at 69c

(Selling Starts at 8:30; Ready-to-Wear—Second Floor)

75c Long Silk Gloves at 39c

Pure silk, mind you, in the firm Tricot weave. Not the thin, sleazy silks flimsy as cheesecloth; but full plump weight silks that will wear and wear. Double tipped fingers, of course.

The gloves are full fashioned and finely finished. Full 16-button length. Black, white, tan, brown, lavender and navy. All sizes, save 5½ in white. See window display. A really superior 75c glove for only 39c.

25c & 50c Chamoisette Gloves 10c

Natural chamoisettes in standard 25c and 50c qualities. Broken sizes, however, break the price. If your size is 6½, 7, 7½ or 8, select any quantity you wish at 10c a pair.

(Gloves—Main Floor, Left)

Ladies' Initial Handkerchiefs

Making way for the new lines by clearing the tag ends of broken lines. About every initial in each lot. Sold only by the half dozen:

6 for 69c; value $1.
6 for 49c; value 69c.
6 for 59c; value 85c.

25c Handkerchiefs 15c

Ladies' all-linen Handkerchiefs with one corner daintily embroidered.

(Main Floor—Left)

Notion Sale

A hundred and one little things at savings of a cent to a dime on each. Staple articles, always needed. Buy up to Saturday noon and save.

(Main Floor—Center)

Blanket Sale

You will pay from a fifth to a third more for these identical blankets and bedding articles after Saturday. Buy now while the price-bars are down.

(Main Floor—Left)

For Travelers

A specially planned sale of wicker, cane and leather suit cases; and cowhide, imitation seal and walrus hand bags. Former prices $5.95 to $8.50; choice now at $4.95.

(Main Floor—Right)

Foresighted Women Will Buy Furniture

Within the next fifteen hours; for after that prices advance 10 per cent to 50 per cent.

——Less than a scant score of shopping hours, and the August Furniture Sale ends.

——If you need furniture, therefore, these are not moments for marking time.

——We don't say this to hurry you in—merely to warn you that if your furniture purchase is not made by Saturday at 1 P. M., yours will be the loss.

——Upon request furniture will be stored for future delivery until October 15th.

(Fourth Floor)

M. RICH & BROS. CO. M. RICH & BROS. CO.

The World of Society

The marriage of Miss Adeline Thomas, the only daughter of Mrs. Alice Muse Thomas, to Mr. James Leech Wells took place Wednesday afternoon at 5 o'clock at the home of the bride's mother on Peachtree place. While very quietly observed on account of the recent death of the bridegroom's father, the wedding was of much social interest, both young people being well known and popular.

The bride's uncle, the Rev. O. H. Brown, of Nashville, performed the ceremony, which was witnessed by members of the immediate family and a few close friends. The bride wore a traveling costume of blue moire, with a black hat adorned with a paradise, and carried white roses.

Immediately after the ceremony the young couple left for Asheville and on their return will be at home with Mrs. Thomas until October 1.

Among the out-of-town guests present were the bride's relatives, Mr. and Mrs. Robert Brown, of Albany; the Rev. O. E. Brown, of Nashville, and Mr. A. W. Muse, of Albany.

* * *

Informal at Home.

Mrs. C. N. Clark and her sister, Mrs. J. M. Spence, of Camilla, will entertain for a few of their Senola friends, who are now making their home in Atlanta, Friday afternoon from 4 to 6 o'clock at the residence of their father, Colonel John F. Methvin, No. 283 Euclid avenue, Inman Park.

Mrs. Lair Hostess.

Mrs. O. S. Lair entertained her bridge club Thursday morning at her home on Peeples street. Garden flowers decorated the house and silk stockings were given as prizes.

Mrs. William Jenkins and her guest, Miss Irma Irwin, of Montgomery, were invited to fill the places of two absent members, Mrs. Sutton and Mrs. Arthur Merrill.

The members of the club are Mrs Howard Arnold, Mrs. Joseph Eby, Mrs. John Veasly, Mrs. Flemming, Mrs. J. P. Allen, Mrs. Homer McAfee, Mrs. St. Elmo Massengale, Mrs. George Stockton and Mrs. Fritz Wagner.

Mid-Week Dance at East Lake.

Quite a small but congenial crowd attended the Wednesday evening dance at East Lake Country Club. Among those present were Misses Frances Clarke, Penelope Clarke, May O'Brien, Genevieve Morris, Helen Morris, Lelia Black, Winnie Perry, Margaret Moore, Marguerite Haverty, Emma Lowry Freeman, Pearl Wilkinson, Lawson Hines, Priscilla Patton, Laura Ripley, Nell Prince, Clifford West, Jeannette Lowndes, Ellen O'Keefe, Nell Bowers of Nashville, who is visiting Mrs. J. P. Allen; Charley Moon, Francis Clarke, Eugene Haynes, Francis O'Keefe, Prince Webster, Dick Henry, John Mecaslin, Livingston Wright, Dr. Charles Hodge, L. F. Montgomery, Winter Alfriend, Hughes Roberts, Henry Kuhrt, Ed Carter, Boyce Worthey, W. E. Harrington, Mr. and Mrs. Daniel MacIntyre, Jr., Mr. and Mrs. Valdemar Gude and Mr. and Mrs. J. P. Allen.

For Miss Irwin.

Mrs. Clarke Frazier will entertain at a luncheon Friday for Mrs. William K. Jenkins' guest, Miss Irma Irwin, of Montgomery.

For Miss Gavin.

Mrs. Thomas J. Smith entertained at a miscellaneous shower Thursday afternoon at her home on Richardson street in honor of Miss Jennie Gavin, whose wedding will take place in September. The house was decorated with pink and white roses, and the details were carried out in pink and white.

A guessing contest was a feature of the afternoon and attractive prizes were given.

Miss Gavin will be the honor guest at a box party at the Forsyth which Mrs. W. E. Jones will give on Tuesday evening.

Suffrage Meeting at the Capitol.

The first meeting of the Georgia State Suffrage Association since it received its charter will be held on Friday evening at 8 o'clock in the Senate chamber of the Capitol. Many prominent men, both lay and clerical, will speak at that time. Dr. Harding, Dr. Conkling and Dr. Beattie will be heard. All interested are invited. Admission is free.

Kirkwood Women Meet.

The Woman's Civic League of Kirkwood will hold its regular meeting at the schoolhouse, Warlick place, on Tuesday, September 2, at 4 o'clock.

Ice Cream Festival.

Circle No. 1 of the Woodward Avenue Baptist Church will hold an ice cream festival on the church lawn Friday, August 29, from 4:30 till 10 p. m. The proceeds will be added to the building fund.

For Miss Sallie Hull.

Miss Sallie Cobb Hull, whose marriage to Mr. Philip Weltner takes place next week, was the honor guest at a luncheon given Thursday by Mrs. Aquilla J. Orme.

Guests were Miss Hull, Mrs. William Pope of Santa Fe, N. Mex., Mrs. Hinton J. Hopkins, Mrs. Charles Whitner, Mrs. Wilmer L. Moore, Mrs. Marion Jackson, Mrs. Shepard Bryan, Mrs. Marion Hull, Misses Callie Hull and Carolyn King.

Other parties for Miss Hull include a dinner party to be given Friday evening by Mr. and Mrs. Shepard Bryan, a dinner party Saturday evening by Mr. and Mrs. Marion Jackson, Mrs. Richard Orme Flinn's tea Tuesday afternoon and Mrs. Wilmer L. Moore's luncheon for out-of-town guests Wednesday.

Beck-Batterman.

The wedding of Miss Margaret Beck to Mr. Lyle K. Batterman will be an interesting event of Saturday, taking place at 3:30 o'clock at the home of the bride's parents, Judge and Mrs. Marcus Beck, in Columbia avenue.

Miss Rachel Beck will be her sister's maid of honor and Mr. Czerna Bissel will be the best man. Dr. W. W. Landrum will read the ceremony. Only the family and close friends will be present.

After the ceremony Mr. Batterman and his bride will go to South Dakota to visit his relatives, and on their return they will keep house in Inman Park.

For Miss Irwin.

Mrs. William K. Jenkins gave the second bridge party Thursday afternoon for her guest, Miss Irma Irwin, of Montgomery.

Friday morning Mrs. Ham Eidson will entertain at bridge for Miss Irwin.

Thursday evening Mrs. W. A. McCollough will entertain for Mrs. Jenkins' guest.

For Miss Beatie.

Miss Eva Marie Beatie, of New York, who returns home Saturday after an extended visit in Atlanta, was honor guest at a bridge luncheon Thursday given by Mrs. George Fauss. The prizes included a silver vanity case and a silver perfume bottle.

The guests were Misses Beatie, Aline Perryman, Margaret Farnsworth, Lallie Tipton, Marguerite Gause, Margaret Green, Marie Oliver, Josephine Smith, Lelia Ponder, Kathleen Law, Katherine Perry, Winnie Ison, Irene Bennett, May Holland Roberts, Edwina Harper, Mildred Thomas, Ethel Moss, Marie Dunning, Julia Norris, and Mildred Harris. Miss Myrtle Harris and Mrs. Taylor assisted.

Informal Tea for Miss John.

Miss Margaret John, of Fayetteville, N. C., guest of Miss Aline Parks, was tendered an informal tea of twenty guests Wednesday afternoon by her hostess. The tea table was adorned with a vase of yellow cannas, resting on a lace cover.

Miss Parks wore white embroidered crepe, with a blue girdle, and Miss John wore white lace over blue silk.

Miss Cameron Entertains.

Miss Annie Cameron entertained at bridge Wednesday afternoon at her home on Ponce DeLeon avenue. The prize for top score, a hand-painted fan, was won by Miss Magara Waldron. The guests included Misses Mary Gray, Lula Harris, Lillian and Edna Johnson, Aline Thornton, Ruth Duncan, Cornelia Dunwoody, Elizabeth Brady, Marian Harlan, Clendenin Baird, Magara Waldron and Ruth Cameron.

Dance for Visitors.

The Hyperion Club will give a dance Friday evening at their rooms in West End. Among the out-of-town guests present will be Misses Lucy Hammond, of San Antonio, Texas; Irene Berry, of Columbus; Annie Mell Pierce, of Columbus; Sarah Garland, of Griffin, and Ruth Small, of Macon. The dance promises to be one of the most pleasant in the series given by this club.

POPULAR WEST END MATRON ENTERTAINS



Mrs. Walter G. Smith, a popular young matron of West End, who was hostess at a morning bridge on Wednesday, given for Miss Irma Irwin, of Montgomery, the guest of Mrs. William K. Jenkins.

Miss Thelma Harrell Weds Mr. Fincher

The marriage of Miss Thelma Harrell, daughter of Mr. and Mrs. H. L. Harrell, to Mr. Thornton M. Fincher took place Wednesday afternoon at 4 o'clock in the parlors of the Aragon Hotel.

No formal announcement had been made of the engagement, and the news of their marriage was a surprise to their friends. The ceremony was witnessed by the relatives only, the young couple leaving immediately after the ceremony for Canada.

The fact that Mr. Fincher would be away from the city for some time caused the young couple to decide to be married at once. The apartments of Mr. and Mrs. Harrell were appropriately decorated for the occasion.

The bride is noted for her athletic prowess, being a fine horsewoman and motorist, and also fond of swimming, golfing and tennis. Mr. Fincher has many friends in the business world and is also popular socially. On their return to Atlanta the couple will be at home at the Aragon Hotel.

Hosts at Dinner Dance.

Several parties will be given at the regular weekly dinner-dance at the Capital City Country Club Thursday evening. Mr. and Mrs. J. Frank Meador will have a party of nine, Mr. and Mrs. Hugh McKee will entertain a party of ten, and parties of four each will be entertained by Mr. and Mrs. John DuPree, Mr. ad Mrs. William A. Speer, and Mr. and Mrs. John S. Cohen, and Mr. Winter Alfriend. Other parties have also been arranged.

Reservations are now being made for the week-end dinner-dance at the Piedmont Club, which will be a bright event of Saturday evening.

PERSONALS

Dr. and Mrs. H. M. DuBose and family have returned from Virginia.

Miss Katie Shaw is at home to her friends at No. 492 Piedmont avenue.

Miss Alline McLean is spending a few weeks in the mountains of North Georgia.

Mr. Ralph Barnwell is in New York. He will go to Atlantic City before returning to Atlanta.

Mr. and Mrs. O. S. Lair, after a month's visit to Linville, N. C., have returned.

Mrs. M. V. Shearer has gone to Lewes, Del., for a visit with relatives and friends. She will not return to Atlanta until October.

Mrs. V. B. Parks and Miss Mary Virginia Parks have returned from a trip to New York City and Atlantic City.

Mr. Rob Dixon, of West Point, Ga., who was operated on for appendicitis last Tuesday at the Elkin-Goldsmith Sanitarium, is doing nicely.

Mr. and Mrs. Walter P. Brown, of Brunswick, are the guests of Mrs. Carl Faires, No. 27 East Farris street.

Mrs. Ella Moring Chisholm has returned from Pablo Beach.

Mr. and Mrs. William D. Ellis, Jr., have closed their summer cottage at Tallulah Falls. Mrs. M. A. Lipscomb, of Athens, returned to Atlanta with them for a visit.

Mr. and Mrs. George M. McKenzie have returned home after spending several weeks in the East. Miss Annie Lee McKenkie will spend a week at Toxaway before returning home.

Mrs. L. E. Gibson has returned from Jacksonville. Early in September Mr. and Mrs. Gibson, their little daughter and Mrs. W. S. Yeates will make a trip to Jacksonville in the Gibsons' car.

Misses Mildred and Ethel Noble return to Atlanta Thursday night from a visit to Mrs. Valetine Taliaferro in Eatonton, making the trip home with Dr. and Mrs. Noble in Dr. Noble's touring car.

Mr. and Mrs. F. J. Logan and children, who are guests of Mrs. Walter Ashley in Washington, D. C., will return to Atlanta the latter part of the week.

Misses Mary and Laura Westcott left Atlanta Thursday to join their sister on her houseboat, Lady Maury, at City Island, N. Y., during September. They will spend the winter in New York.

Mrs. R. L. Cooney will leave Saturday for Nashville to be with her parents until after the wedding of her sister, Miss Ellen Meeks, in September. Miss Laura Lee Cooney, who is visiting friends in Maryland, will go to Nashville for the wedding and will return home immediately afterward.

EXPERT NAMED TO TEST CREMATORY

Frank Lederle to Determine if Evaporation Gives Enough Power for Electric Plant.

Frank Lederle, consulting engineer, was appointed by Mayor Woodward Thursday to conduct a test at the new crematory.

It is probable Mr. Lederle will take charge of the plant next week to make a 30-day test, provided in the contract, to determine if the evaporation derived from burning garbage may be sufficient to furnish power for an electric plant.

Thursday morning the Sanitary Department began delivering all garbage to the crematory. This is the second day in which the entire amount has been placed there. The first day brought a protest from the engineers in charge, according to Mayor Woodward, and the garbage was taken out to various dumping grounds.

All garbage collected in the central portion of the city has been disposed of at the crematory for the past two weeks, while the amount has been increased each day.

The result of Engineer Lederle's test is awaited with interest. The City Council is anxious to know whether electricity can be generated, so as to be used for lighting municipal buildings and for other needs.

RODDENBERY IS ILL.

THOMASVILLE, Aug. 28.—Congressman S. A. Roddenbery is spending a short time at home recuperating from a slight illness which incapacitated him from taking part in the work of the House.

Page Rents $12,000 House in London

LONDON, Aug. 28.—Ambassador Page announces he had rented No. 6 Grosvenor square, where he will have as neighbors the Duchess of Manchester, Anthony Drexel, James B. Duke, who is occupying the home of Mrs. James Henry Smith for the season, and Lord Strathcona. J. P. Morgan also rents a house there.

The house is five-storied, contains 23 bed and dressing rooms, 7 reception rooms and an exceedingly large hall. The rent is said to be $12,000 a year.

Georgia and Alabama Red Men in Big Meet

COLUMBUS, GA., Aug. 28.—Red Men throughout East Alabama and West Georgia will hold a convention of the Eleventh District of Alabama, in Girard, September 28, when it is expected that at least 100 delegates will be in attendance.

It is expected that Great Sachem J. W. Watts of Maben; Great Chief of Records William Smilee Smith, and Great Junior Sagamore Dr. H. A. Elkorie, of Birmingham, will be in attendance. Uchee Tribe, of Girard, will be the host of the convention.

Around-Britain Flyer Rewarded for Pluck

Special Cable to The Atlanta Georgian.

LONDON, Aug. 28.—Harry G. Hawkes, the young British aviator who had to abandon his flight around Great Britain for a $25,000 purse when almost in reach of his goal, will be rewarded for his pluck and endurance.

The London Daily Mail to-day announced it would give Hawkes $5,000. Hawkes probably will make another attempt soon to fly around the islands.

Queen Mary Pays Debts of Princess

Special Cable to The Atlanta Georgian

LONDON, Aug. 28.—Queen Mary of England, hearing that her sister-in-law, Princess Alexandra of Teck, was "broke" and hard pressed by trades people, is said to have loaned the princess $15,000 to satisfy the creditors.

OBITUARY

Marie Manning, infant daughter of Mr. and Mrs. G. W. Manning, died at the residence, No. 61 DeKalb avenue, Thursday morning. She is survived by her parents. The body will be sent Friday morning to Stone Mountain for funeral and interment.

The funeral of Mrs. Mary Ellen Aiken, who died Wednesday, will be held from Burkert-Simmons Company's chapel at 3 o'clock Thursday afternoon. The body will be taken to Houston, Texas, for interment.

The funeral of W. T. House, the five-month-old son of L. C. House, who died at the residence, No. 11 Joe Johnston avenue, was held from the home Thursday morning. Interment at Westview.

The body of Fred Moseley, infant son of Mr. and Mrs. R. L. Moseley, who died Wednesday, was taken to Dallas, Ga., Thursday for funeral and interment.

The body of Mrs. Etta E. Evans, who died Tuesday night, was taken Thursday to Be'ton, Ga., for funeral and interment.

Miss Georgia A. Maddox, 51 years of age, died Thursday morning in a private sanitarium. She is survived by three brothers and one sister. Funeral services will be conducted Friday afternoon at 3 o'clock in Bloomfield's Chapel. The interment will be in Casey's Cemetery.

The funeral of Fred Moseley, five-month-old son of Mr. and Mrs. R. L. Moseley, who died Wednesday in a private sanitarium, will take place Thursday afternoon at 5 o'clock in Bloomfield's Chapel. The body will be taken to Dallas for interment.

Town Projected for Augusta Tourists

AUGUSTA, Aug. 28.—A petition for charter has been applied for here by the Tourist Investment Company, capitalized at $1,000,000, to develop properties near Belvedere, on the Augusta-Aiken interurban car line, in Aiken County, South Carolina, three miles from Augusta.

The company has secured 4,000 acres, and announces that sewerage, water, gas and electricity will be put in. Homes will be built to cost $15,000 to $25,000. The development will be along lines followed at Garden City, Long Island, and other places.

'Death Valley Scotty' Brings $50,000 Suit

LOS ANGELES, Aug. 28.—Walter Scott, better known as "Death Valley Scotty," has brought suit for $50,000 damages for defamation of character against the Los Angeles Chamber of Mines and Oil.

Scott bases his action upon a recent bulletin issued by the chamber in which reference was made to his property and business and methods.

Mrs. Marshall Leaves 1,600th Calling Card

WASHINGTON, Aug. 28. — Mrs. Thomas R. Marshall, wife of the Vice President, still holds the lead in the calling-card handicap being run in Washington society.

She left the 1600th card she has distributed personally since March 4, and has now called on everybody who called on her since her arrival in Washington. Mrs. Marshall has determined to take a rest from calling.

Southern Suit & Skirt Co.---Atlanta---New York---Southern Suit & Skirt Co.

Just 15 Hours More of Greatest Sale Atlanta Has Ever Known!

Every Summer Garment Must Be Cleared Out By 1 P. M. Saturday

Instead of one floor, when the remodeling now going on is completed, we will occupy this entire three-story building, making the Southern Suit & Skirt Co. the LARGEST EXCLUSIVE WOMEN'S APPAREL STORE IN THE SOUTH.

In anticipation of this greatly increased space, our fall orders have been doubled, and in some cases tripled. With these goods pouring in on us daily, and with the store in the hands of the carpenters, we are facing conditions unprecedented in the history of this store. Therefore, we are compelled to sacrifice every summer garment in stock without regard to cost or value before the store closes Saturday.

On Sale To-morrow At 8 A. M.---They'll Go Quickly

All Linen and Ratine Dresses that were $7.50 to $10.00 — AT CHOICE $2.35 — All Striped and Figured Voile Dresses that were $6.95 to $10.00

Last Call On These Lovely Dresses

Only Forty-Five Left

Linen and Ratine, that were $12.50 to $16.50.....
Linen and Ratine, that were $11.75 to $15.00.....
Fancy Voile Dresses, that were $10.50 to $14.50....

CHOICE $3.75

Lingerie Dresses

Finest grades of the season. Exquisite creations. Just 21 left. They sold at $25 to $35.... CHOICE $9.85

35 Wool Skirts

Very latest styles in Bedford Cords, Worsteds and Serges. They were $5.00 and $6.00... $2.45

All Summer Waists

That sold at $1.50 to $2.00, now go at, choice 55c

White Ratine Skirts

$3.50 values, while they last, at $1.35

150 Summer Parasols that were $1.25 to $1.75, at 67c

Ladies' Auto Coats that were $3.50, at.. 98c

Crepe Kimonos that were $2.50, at $1.48

We will positively carry nothing over to another season. This is our unalterable policy. Profit by these remarkable reductions!

Southern Suit and Skirt Co.

"Atlanta's Exclusive Women's Apparel Store."--43-45 Whitehall St.

FROHSIN'S

50 Whitehall Street

At Frohsin's To-morrow, Friday

Women's and Children's **DRESSES 95c** *That Sold up to $10, at*

Women's Dresses

To-morrow (Friday) you can buy Women's Dresses such as Linens, Ratines, etc., in white, natural and colors, also striped Voiles that sold from $6.00 to $10.00, Friday 95c

Children's and Junior Dresses

To-morrow (Friday) you can buy Children's and Junior Dresses of washable materials, such as will make fine School Dresses. Many of dark colors, others of white and lighter colors. All sold from $2.50 to $6.00. Friday 95c

All Charge Purchases Go on September Bill

No Exchanges or Returns

HAVERTY SCORES 'WILDCAT' AUTO WHISTLES

Atlanta Business Man Commends War on Noise Nuisance. Uurges Officials to Act.

The movement to enforce the ordinance prohibiting the cutting out of automobile mufflers has met enthusiastic response from citizens in all parts of Atlanta, who have been annoyed and sometimes seriously inconvenienced by the uncontrolled speed fiends.

Chief of Police Beavers has taken up the matter, and has stated that he will endeavor to the best ability of his department to prevent autoists running through the streets with wide-open mufflers and shrieking sirens.

Many of Atlanta's foremost business men have written letters to The Georgian commending the movement and expressing satisfaction that there is a prospect of the nuisance being abated.

J. J. Haverty, president of the Haverty Furniture Company, and one of Atlanta's best known citizens, declares drivers who equip their cars with the "wildcat whistles" should be placed in the same category as those who ride with open mufflers.

Mr. Haverty declares he is emphatically in favor of the movement, and expresses the hope that the "city fathers" will take hold of the matter at once.

Scare Women and Children.

His letter follows:

"Your very sensible and fitting editorial on the cutting out of auto mufflers, which appeared in your issue of August 22, appeals very strongly to me, and ought to appeal to every sane citizen of this metropolis.

"I wish to add, in behalf of a suffering public, another protest against the utter disregard of the public's comfort and safety by that class of numskulls who pose as real chauffeurs, but who are in reality real nuisances and a real menace to the safety of pedestrians.

"The noise made by the numerous motors, while being worked overtime, and often out of time by joy riders, is a very faint echo of the distracting and almost unbearable noise and nerve-racking shrieks of the full-grown wildcat hwistles, which have been attached to many of the cars in Atlanta.

"The would-be chauffeurs on these particular cars seem to vie with each other in testing the noise capacity of these whistles, and very often, by this display of rowdyism they so frighten women and children that they are unable to move and are very liable to accident.

noise amuse themselves during the

Interfere With Business.

"These same makers of unnecessary day by driving their cars through the business section of the city pull the lid entirely off of these noise boxes, and put on all the noise-making force they have, thereby actually interfering with the transaction of business.

"There is an ordinance against cutting out auto mufflers inside the city limits. There should be an ordinance prohibiting the blowing of these outlandish horns.

"We boast of our up-to-date city and yet such nuisances as have been mentioned are permitted by our city fathers, to the discomfort and danger of our citizens.

"Cities like Memphis, Tenn., Dallas and Fort Worth, Texas., Savannah, Ga.,—in fact, all cities of modern ideas (except Atlanta) will not tolerate such nuisances.

"I am with you heart and soul in this fight, and I hope our able city fathers will take hold of this matter at once and give us this much to be desired relief."

Gadsden Solicitor to Oppose Burnett

GADSDEN, Aug. 28.—L. B. Rainey, Solicitor of the City Court of Gadsden, practically has announced that he will be a candidate opposing Congressman John L. Burnett. While he admits he will be in the race, he does not want to make a formal announcement yet, because of the long campaign.

The intimation that Captain Rainey will be in the race may cause several other prospective candidates to change their attitude, for it is conceded that Mr. Burnett can not be defeated if more than one candidate takes the field against him. Not less than a dozen men have been mentioned as prospective candidates.

Retail Merchants Meet in Birmingham

BIRMINGHAM, Aug. 28.—Retail merchants from all parts of North Alabama are here for their first annual convention. They were entertained by being given a trip through the largest steel plant in the South, the plant of the Tennessee Coal, Iron and Railroad Company. A barbecue banquet was tendered the merchants last night at East Lake. This morning was given over to shopping. The visiting merchants number more than 1,000.

Both Carolinas Are After 'Human Torch'

ASHEVILLE, Aug. 28.—North Carolina authorities are anxious to obtain custody os Isaiah Macker, the "human torch," who is being held in Spartanburg for a series of crimes.

Macker is wanted here for setting fire to a hotel. Officers say that he broke into a store below and then set fire to the building. A warm legal battle may ensue between the two States for possession of the prisoner. Arson is a capital crime in North Carolina.

REAL ESTATE AND CONSTRUCTION NEWS

Residence Sales Feature Thursday

Three Transactions Recorded—Lease on Peachtree—Luckie St. Transfer. Director's Meeting.

Residence sales on West Peachtree street, Holderness street in West End and Hurt street in Inman Park featured Thursday's real estate announcements.

Mrs. Jennie Ullendorf has bought from C. H. Ashford a 100 by 398 foot lot on Hurt street, at the dividing line of lots 140 and 141 of the map of Inman Park, for $7,000. Mrs. Georgia E. Palmer has bought from Mrs. Carolyn B. Eggleston a 60 by 220 foot lot on Holderness street, 334 feet north of Gordon street, West End, for $5,600. Mike Hudson has bought from Terrell C. Wesley and James H. Bennett a West Peachtree property, 200 feet south of Center street, 40 by 150 feet, for $9,000.

Important Deeds on Record.

Deeds have gone to record conveying from well-known citizens to the Investment Company of the South lots needed for the Walker street wholesale development, for a total of $49,000. Among the former owners of properties on Walker and Bradberry streets are Edward H. Inman, B. M. Blount, W. A. Hancock, Charles Loridans, B. F. Burdett, J. Lee Edwards, Mrs. Annie Rutland, Robert A. Rutland and Bertha Rutland Macon.

The Walker street development has already started and is expected to prove a great stimulus to the wholesale business of the city.

Good Realty Showing.

That there is more in the total of real estate trading this year than last, even though big trades are less frequent, is seen in comparisons made from time to time by The Fulton County Daily Report. The latest comparison is for the thirty-fourth week, which shows substantial gains.

Realty transfers aggregated 203 in number and $695,046 in amount, as against 149 and $624,510 in the corresponding week of 1912. Mortgage and loans deeds were 76 and $132,516, as against 66 and $81,770, which indicates a better borrowing power. Cancellations were about the same, aggregating $78,598 in 1913 and $80,884 in 1912. Personalty items totaled $28,742 in 1913 and $22,871 in 1912. Building permits fell off $22,610. The figures ewere $80,976 for 1913 and $103,586 for 1912.

Hurt & Cone Move.

Hurt & Cone, real estate and renting agents, have leased from the Trust Company of the South the mezzanine floor at No. 54 Peachtree street, moving from the third floor of the Empire Life Building. The lease runs five years, but the details were not given out.

This location is on the west side of Peachtree between Walton and Poplar streets, and is part of the Hunnicutt property, which was leased some time ago by the Trust Company of the South. The Travelers Bank and Trust Company occupies the corner of the building at Walton street.

Luckie Street Transfer.

Mrs. Mattie F. Huggins has conveyed to W. E. Treadwell, S. W. Carson and Mrs. Faudie Treadwell No. 313 Luckie street, a two-story, ten-room house on a 45 by 100 foot lot, for $6,450. This was in the nature of an exchange, Mrs. Huggins taking in part payment a two-acre tract with a cottage in the heart of Smyrna, valued at $4,000. The transaction was handled by J. F. Mayfield, of the Harris G. White agency.

Realty Men on Trips.

W. P. Walthall, of the Forrest & George Adair real estate agency, is expected back in the city soon from Washington, where he went on his vacation. A. D. Thomson, of Thomson & Lynes, has returned from New York, and H. F. Martin, of the A. J. & H. F. West agency from Georgia and Alabama. Mr. Martin reports that cotton is opening rapidly and selling for good prices.

New Salesman With Agency.

Frank Stafford, formerly a real estate salesman with the E. Rivers Realty Company, has joined Harris G. White in the Grant Building. Mr. Stafford is well versed in real estate values and has handled some very interesting deals.

Directors' Meeting.

The board of directors of the Atlanta Real Estate Board met Thursday afternoon in the offices of Charles P. Glover for the purpose of discussing the resignation of Joseph D. Green as executive secretary of the board, and taking up the matter of the multiple listing system and the 1916 realty convention. President Harris G. White presided.

"We must improve the multiple listing system or drop it," declared Mr. White. "The scheme can't stand still, and just now we are not giving this feature as much attention as we should."

Mr. Green has decided to resign from the executive secretaryship because of pressing duties in his law office.

Deeds Still Encouraging.

A big volume of transfers continues to be recorded at the county courthouse. Looking over the list Thursday, real estate men saw 23 warranty deeds, 13 bonds for title, 14 quitclaim deeds and 8 loan deeds.

People Changing Residences.

The arrival of fall finds many people moving to new locations. Dan Carey has leased an apartment in the Shelverton, on Eleventh street; W. S Carhart will be located in the Goldsmith, southwest corner of Peachtree and Eleventh streets, and Dr. Hugh K. Walker, pastor of the First Presbyterian Church, is moving from the southeast corner of Peachtree and Sixth streets to Inman Circle, Ansley Park.

Public Sales Tuesday.

James L. Logan, Robert R. Jackson and Lowndes Connally, commissioners, will sell before the courthouse door Tuesday at 10 a. m. two lots on the north side of Decatur street between Yonge and Hilliard streets, and a one-fourth interest in two houses and lots at Nos. 32 and 38 Fortress avenue, on terms of all cash. The Decatur street lots are 28.3 by 100 feet to a 10-foot alley. The sales will be subject to confirmation of the court. There will be other interesting auctions.

Turner County Auction.

J. Hope Tigner and a party of Atlantans were in Turner County Thursday looking after the sale of farm lots in the Dakota Farm subdivision. The tracts are being offered on terms of one-tenth cash and the balance in one, two, three, four and five years. Features of the sale were a big barbecue and musical.

The Dakota Farm is near Ashburn and in a section of great fertility.

Georgian Apartments Ready.

The Georgian Apartments, at the northeast corner of Ivy and East Harris streets, have recently been renovated and raised to the new grade level of Ivy street, and are ready for new tenants. They have been listed with A. F. and Milton Liebman.

Warranty Deeds.

No consideration named—James McDonald to Ollie Chivers, lot on north side of Beckwith street, 560 feet west of Jephtha street, 80 by 100. August 26.

$13—W. T. Ashford to Charles W. Ford, lot on southeast corner of Parsons and Elm streets, 38 by 78. August 27.

$750—Forrest Park Land Company to J. T. Turner, lot on southwest corner Lanier and Evans drives, 169 by 200. August 25.

$1,450—Atlanta Development Company to L. J. Hulsey, lot on south side of Highland vjew, 815 feet west of Highland avenue, 50 by 150. August 26.

$1,500—R. C. Bone to Mrs. Sarah A. Bone, lot on west side East Ontario avenue, 50 by 211. August 28.

$10—Minnie M. Costner to Investors' Savings Company, No. 403 Gordon street, 75 by 200. August 21.

$575—Mrs. Ada J. F. McLeod to Mrs. W. L. Cherry, lot on north side Mercer street, 100 feet east of Marian street, 50 by 163; lot on north side of Mercer street, 150 feet east of Marian street, 50 by 163. August 27.

$500—W. G. Patrick to James T. Cowan, lot on southeast side of Atlanta avenue, 100 feet northeast of Chestnut street, 50 by 200. August 19.

$500—F. M. Coker to J. R. McAdams, lot on west side of Essie avenue, 213 feet south of Palatine avenue, 52 by 150. No date.

$1,700—Mrs. Ida Pate to S. B. Turman, lot on northeast corner West 14th street and Kontz avenue, 96 by 150. April 18, 1912.

$900—Miss Annie King to same, lot on northeast corner West 14th street and Francis street, 48 by 155. August 25.

$900—Joseph Kemp to Lee F. Dreyfus, lot on northeast corner Stewart avenue and Grant street, 50 by 150. August 25.

$375—John S. Owens to Josephine Kemp, same property. March 4, 1911.

$10 and exchange of property—City of Atlanta to W. C. Harwell, lot on northwest corner Bellwood avenue and Chestnut street, 52 by 108. August 26.

$150—Mrs. Annie R. Williams to Lucy J. Reeves, lot on West Fair street, 160 feet west of Abbott street, 40 by 100. May 2.

$625—Robert H. Jones, Jr., to L. J. Hulsey, lot on south side Drewry street, 416 feet west of Highland avenue, 49 by 152; half interest. August 25.

$625—L. J. Hulsey to Robert H. Jones, Jr., one-half interest in same property. August 26.

$3,900—Mrs. Elois N. Dennis to Joseph E. Archer, No. 31 Park street, 50 by 132. November —, 1909.

$31,250—William S. McKennie to Investment Company of the South, lot on southeast side of Walker street, at southwest corner of Bosworth, lot 96 by 200. September 28, 1912.

$10,000—W. W. Anderson to same, lot on southeast side of Walker street, 45 feet southwest of Nelson street, 59 by 170. December 2, 1912.

$2,500—Mrs. Salina J. Smith et al. to same, lot on east side Haynes street, 50 by 100, land lot 84. December 12, 1912.

$13,100—Robert A. Smythe to same, two-thirds interest in No. 12 Walker street, 45 by 153. September 28, 1912.

$6,250—William J. Morrison to same, one-third interest in same property. September 28, 1912.

$1,650—D. J. Lee to J. G. Morris, lot on south side Gardiner street, 219 feet east of Stewart avenue, 50 by 187. January 19, 1911.

$350—G. C. Drummond to Julius Smith, lot on north side of Mitchell street, 195 feet east of Ashby street, 40 by 200. March 21, 1912.

Bonds for Title.

$4,500—Josephine Kemp to John Kemp, lot on northeast corner Grant street and Stewart avenue, 50 by 150. August 9.

$11,200—Mrs. Carolyn B. Eggleston to Mrs. Georgia E. Palmer, lot on west side of Holderness street, 334 feet north of Gordon street, 60 by 220. August 26.

$1,545—J. W. Honour and W. M. Middlebrooks, Jr., to P. F. Henry, lot on corner Kentucky and Nebraska avenues, 50 by 150. August 22.

$1,545—Same to same, lot north side Kentucky avenue, 50 feet west of Nebraska avenue, 50 by 150. August 22.

$1,545—Same to same, lot north side Kentucky avenue, 100 feet west of Nebraska avenue, 50 by 150. August 22.

$1,545—Same to same, lot north side Kentucky avenue, 150 feet west of Nebraska avenue, 50 by 150. August 22.

$18,000—T. C. Wesley and James H. Bennett to Mike Hudson, lot east side West Peachtree street, 200 feet south of Ruggles street, 40 by 150. August 27.

$24,000—W. A. Hancock to Charles Loridans, lot southeast side Walker street, 75 by 200, land lot 84, lot west side Bradberry street, 21 by 78. June 21, 1912.

Transferred to Investment Company of the South. September 28, 1912.

$38,000—Estate of Hugh T. Inman (by executors) to B. M. Blount, No. 7 Bradberry alley, 50 by 107; No. 18 Haynes street, 50 by 94; Nos. 25 and 29 Bradberry street, 46 by 78; Nos. 17 and 19 Bradberry street, 45 by 70; lot north side Haynes street at Stewart's corner, 72 by 111; lot northwest side Bradberry street, 294 feet southwest of Haynes street, 26 by 78. July 1, 1912.

Transferred to Investment Company of the South. September 28, 1912.

$6,000—B. F. Burdett to J. Lee Edwards, lot northwest side Bradberry street, 144 feet southwest of Haynes street, 35 by 72. July 1, 1912.

Transferred to Investment Company of the South. September 28, 1912.

$20,000—Robert A. Rutland et al to B. M. Blount, lot southeast side Walker street, 295 feet southwest of Haynes street, 66 by 196. July 16, 1912.

Transferred to Investment Company of the South. September 28, 1912.

$12,000—L. W. Franklin to L. E. Barton, lot north side St. Charles avenue, 50 feet east of Bonaventure street, 47 by 190. August 12.

Loan Deed.

$800—L. P. Hulsey to Savings, Building and Loan Association, lot south side Highland View, 815 feet west of Highland avenue, 50 by 150. August 27.

$1,500—J. R. McAdams to Mrs Laura M. Hoey, lot west side Essie avenue, 213 feet south of Palatine avenue, 52 by 150. August 27.

$1,000—W. H. Bell to Mrs. E. V. Robertson, lot east side Lee street, 756 feet south of Gordon street, 50 by 200. August 26.

$550—J. W. Washington to Jonas Frohsin, No. 339 West Fair street, 40 by 100. June 7.

$700—Robert H. Jones Jr., to Savings Building and Loan Association, lot south side Drewry street, 416 feet west of Highland avenue, 49 by 152. August 26.

$4,500—Mrs. Ida J. Randall to Mrs Robert G. Warner, No. 568 Edgewood avenue, 90 by 710 feet. August 16.

$500—Ollie Chivers to Dollie C. Parks, lot north side Beckwith street, 560 feet west of Jeptha street, 80 by 100. August 26.

$1,500—Bejamin Neely to Mrs. Mary B. Martin, lot west side Maiden Lane, 95 feet north of Howard avenue, 100 by 200. August 27.

$2,000—W. C. Harwell to Aaron Guthman, lot west side Marietta street, 252 feet west of Boss avenue, 40 by 100. August 27.

$1,000—Mrs. Lula B. Quinby to Mrs. Katherine A. Mead, Nos. 29 and 31 South Forsyth street, 41 by 200. August 27.

Quitclaim Deeds.

$57—A. P. Herrington to A. G Rhodes, No. 31 Park street, 50 by 101. August 26.

$1,250—John H. Reynolds to James E. Archer, same property, 50 by 132. August 20.

$1,250—Mrs. Elois Nelms Dennis to John H. Reynolds, same property. November, 1909.

$1—Mary L. Stranahan to J. W Washington, No. 339 West Fair street, 40 by 100. July 2.

$1—Lillian M. Lacy to same, same property. July 19.

$10—Thomas F. Stocks to estate of Hugh T. Inman (by executors), lot northwest side Bradberry street, 294 feet southwest of Haynes street, 26 by 78. July 1, 1912.

$1—John R. Wilkinson to J. L Edwards, lot northwest corner East Boulevard and Hardin avenue, 522 by 190; lot at northeast corner Hardin avenue and Lee street, 190 by 400; lot southeast corner Hardin avenue and Lee street, 530 by 400. August 22.

$1—J. B. Hardin to same, same property. August 23.

$10—Western Investment Company to J. G. Morris, lot south side of Gardiner street, 219 feet east of Stewart avenue, 50 by 187. December 6, 1912.

$1—Georgia Savings Bank and Trust Company to J. J. Jackson, No. 35 Lawshe street, 30 by 100. August 22.

$5—Aaron Guthman to W. C. Harwell, lots on west side of Marietta street, 212 feet north of Ross avenue, 80 by 100. August 12.

$1—Annie F. Taylor to L. J. Hulsey, one-half interest in lot south side of Drewry street, 416 feet west of Highland avenue, 49 by 152. August 25.

$725—Mrs. S. W. Billam to L. W Franklin, lot north side of St. Charles avenue, 50 feet east of Bonaventure street, 47 by 190. July 14.

Mortgages.

$792—Ollie Chivers to John D. Pou, lot north side of Beckwith street, 560 feet west of Jephtha street, 80 by 100. August 26.

$70—Joseph Jackson to Marbut-Thornton Lumber Company, 2 1-2 acres on west side of Roswell road, land lot 95. August 27.

$575—Mrs. Ollie Chivers to James McDonald, lot north side of Backwith street, 600 feet west of Jephtha street, 40 by 100; lot north side of Beckwith street, 560 feet west of Jephtha street, 40 by 100. August 26.

LOWRY NATIONAL BANK

Capital $1,000,000

Surplus $1,000,000

Savings Department Safe Deposit Boxes

CHAMBERLIN-JOHNSON-DuBOSE CO.

ATLANTA NEW YORK PARIS

Lest You Forget—

The "Blue Tag" Furniture Sale with All Its Fine Economies Will Be a Thing of the Past When the Store Closes Saturday

CHAMBERLIN-JOHNSON-DuBOSE CO.

Our Great August

FURNITURE

SALE

WILL CLOSE SATURDAY

At One o'Clock

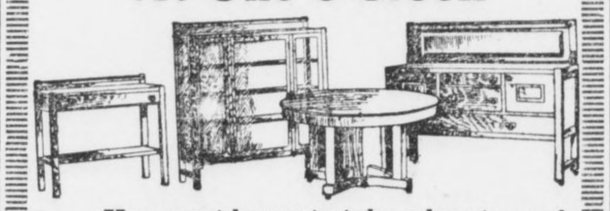

You must hurry to take advantage of the special reductions upon entire stock

20 to 33⅓% Off

"Use Our Divided Payments"

To-morrow a Sale of

25c and 50c PICTURES 10c

3 for 25c

Over 1,000 hand-colored reproductions of old masters and modern painters, a special purchase that will put into the homes of Atlanta's art loving people, living works of real value. They are small, unframed pictures, but they are well worth owning, and you will pay 50c and 75c for them in the art stores anywhere. Our special price, 10c each, 3 for 25c.

Picture Framing at Lowest Prices in Atlanta---Picture Dept., 2d Floor.

J.M. HIGH COMPANY.

The Plot For the Pennant

Hatched by the celebrated arch-schemer of baseball fiction, Hugh S. Fullerton, is under way in the

SUNDAY AMERICAN

The second installment of this enthralling tale will appear next Sunday with a synopsis of what has gone before, so it is not too late to become a fiction fan. Incidentally one may read in the same issue of

Lily Elsie's Shattered Romance

It's a story of how this noted beauty defied all superstitions which surround newlyweds only to find that she just could not give up her old stage friends to please a mere husband. There will be another tale which proves that songbirds are

Not Above the Law After All

For it reveals the agitation of emotionally unrestrained tenors and prima donnas who are cruelly worried by the sentencing of Carl Burrian to a month's imprisonment for stealing another man's wife. These are but a few of the things which go to make The Sunday American worth

Ten Times The Price

For it regularly contains all the news of every line—Sports, Finance, Local, Telegraph and Cable, to say nothing of a hundred other features. If you are the one person in ten who is not a regular reader, you had better order at once and become one.

From your dealer or by phone, Main 100.

THE GEORGIAN'S MAGAZINE PAGE

Little Bobbie's Pa

By WILLIAM F. KIRK.

MY unkel Fritz is cumming to the house tonite, sed Ma to Pa. He is a deer old codger, I reemember how he used to tell a lot of funny stories to us wen he caim to our hoam in Colfax. I know you will like the deer old fellow beekaus you luv humor, sed Ma.

I luv humor all right, sed Pa, but that nam Fritz dosent sound any too humorous. I hoap I will git sum reel laffs & not have to fake, Pa sed, but somehow I have a feeling that I cant shake off & that feeling is a feeling that Fritz isent going to be funny at all.

Wait till you see, sed Ma. If you cud have herd the deer old feller maiking us all laff yeers ago, Ma sed, you wud not talk doutful about him.

Yeers ago is one thing, sed Pa, & now is a other thing. I used to think the clowns in the circus was the funniest things in the wurld, Pa sed, but I went to a circus the other day & the clowns was about as funny as a rainy day in March. As we git oalder & wiser, Pa sed, we beekum hard audiences to play to & thare isent many things that reely tickle us.

Then Ma's unkel Fritz caim. He was a short fat man about sixty yeers oald, & he had a big meershum pipe wich he kep smoaking all the time he was at our house. He looked at me kind of hard wen he caim in & he sed to Ma, it is time little sheldrens should be by thare bed, alretty.

Bobbie always stays up till ten, sed Ma. He is oalder than he looks, & he hates to go to bed erly. He talks after his father that way, sed Ma.

Oh, very well, den, sed unkel Fritz. Now, let us all be cholly und tell sum funny stories. Ain't it? he sed to Pa.

I guess it ain't, sed Pa. I cud see that he dident like Fritz very well.

Vell, sed Fritz, so long that we are going to tell sum cholly chokes, it shud beegin by me. Once dere vass a Irishman und he came oaver to dis country, sed Ma's unkel. He vas not a long time in dis country und so he vass what you call it green, like der color of a Irisher's flag, sed unkel Fritz. Dot part is a choke of my own, he sed, about der green flag. I made that in myself. It is not of der story. Vell, der Irish feller he vass valking along in frohl of a store and he saw sum grape fruits alretty yet.

Und ven der Irishman saw der grape fruits, sed unkel Fritz, he sed to der other Irishman which had came over to dis country only he dident came on der saim ship, dot vass beefoar the other Irishman caim vich saw der grape fruits, alretty. He sed to der other Irishman, Chee, Pat, it vuddent talk many of dem big oranges to maik a pound, ain't it?

Nobody laffed excep Fritz, beekaus he had toald the strong rong. He ment that the Irishman sed Sure it wuddent talk many of them big oranges to maik a dozen, but Fritz sed pound insted of dozen.

He toald a lot moar joaks about the saim as the one about the grape fruit. Then he sang sum funny German songs, he thot they was funny but that wassent any funnier than the song called the Curse of a Aching Hart.

After he had went Pa kidded Ma about her unkel's quaint German humor. He is a rarp wag, Pa sed. Think of all the sunshine he scatters around the world.

Explaining It.

The following conversation between two youths was overhead in Blackburn the other day:

"Aw say, Bill, wot's th' meaning o' the word 'Limited' up there on that shop after the name? There's a lot on it abeawt here."

"Doesn't tha know?" said Bill. "Whoi, it's loike this: Tha gi'es me a penny, an' Aw puts a penny to it. They we buy a tupenny smoake. Well, I smoake it, while tha looks on. Aw'm a director, and tha'rt a shareholder. I tak' all the risks."

FREE ADVICE TO SICK WOMEN

Thousands Have Been Helped By Common Sense Suggestions

Women suffering from any form of female ills are invited to communicate promptly with the woman's private correspondence department of the Lydia E. Pinkham Medicine Co., Lynn, Mass. Your letter will be opened, read and answered by a woman and held in strict confidence. A woman can freely talk of her private illness to a woman; thus has been established a confidential correspondence which has extended over many years and which has never been broken. Never have they published a testimonial or used a letter without the written consent of the writer, and never has the Company allowed these confidential letters to get out of their possession, as the hundreds of thousands of them in their files will attest.



Out of the vast volume of experience which they have to draw from, it is more than possible that they possess the very knowledge needed in your case. Nothing is asked in return except your good will, and their advice has helped thousands. Surely any woman, rich or poor, should be glad to take advantage of this generous offer of assistance. Address Lydia E. Pinkham Medicine Co., (confidential) Lynn, Mass.

Every woman ought to have Lydia E. Pinkham's 80-page Text Book. It is not a book for general distribution, as it is too expensive. It is free and will be sent to you by mail. Write for it today.

THE TUNNEL

GREATEST STORY OF ITS KIND SINCE JULES VERNE

(From the German of Bernhard Kellermann—German version. Copyrighted, 1918, by S. Fischer Verlag, Berlin. English translation and compilation by

a Waterbury

(Copyrighted, 1918, by International News Service.)



"You don't blame me, do you, Jack?" she said quietly. "No," he replied almost gruffly, "I don't."

TO-DAY'S INSTALLMENT.

"But the posters were yours. How did they work?"

"Great! I grabbed every billboard I could find idle in the United States and plastered them with bird's-eye views of the coming city, and all the rest of the stuff. Of course, that crowd down there has done everything possible to scare the public off so they can get the land at the best price possible and resell. They have just learned what the best price is—and listen to them."

The roar from the street swelled louder and louder. In front of the building where Allan had his city office was a large placard announcing the prices of real estate in the Tunnel City—by the front foot on the scores of streets that were laid out on paper, and by the acre in the outskirts. They were enough to stagger the hardiest real estate man in the world, and the tumult attested the indignation of the professional traders.

"Have you heard from any of them directly?" inquired Rives with a grin.

"Only a few," smiled his friend. "They didn't seem pleased, judging from their remarks over the phone. The consensus of opinion seemed to be that I ought to be in the insane asylum, and if not I would certainly wind up in the penitentiary."

Rives laughed and rose to go.

The Main Mogul.

"Don't leave yet, old man," urged Allan. "The works can get along for another hour without you. Mutrie will be here presently, and it would be just as well for you to be around."

"Yes? Who is Mutrie?" inquired Rives.

"He's the main mogul of the Real Estate Exchange. He called up just before you came in and said he'd be down within an hour if I could see him. I told him to toddle right along and—Hello!" A voice issued out of a square box at his elbow.

"Mr. Mutrie to see you, sir."

"Tell him to come in," said Allan, pressing a button in the side of the little box, which transformed it into an active telephone.

Mr. Mutrie proved to be a white-haired man of about 45, with a thick, close-cropped white mustache and light blue eyes. He seemed to regard life as a serious business, especially when it impinged upon real estate.

Allan shook hands with him and introduced Rives as his "friend and colleague, who is in actual charge at Tunnel City."

"You have certainly torn up a lot of ground, Mr. Rives," remarked the real estate king, pleasantly. "I have been down to look you over several times recently."

"Yes, I think we are making considerable headway," said Rives. "We expect to begin the actual boring next week."

"Indeed!" murmured Mr. Mutrie and smiled slightly. Neither Rives nor Allan understood the tone or the smile at the moment, but it irritated both. Allan stirred a little impatiently and Mr. Mutrie turned to him.

"I have been marking down your prices as announced this morning," he said courteously, "on the plot of the city with which you supplied me."

"Yes?"

"Yes." Mr. Mutrie's tone was faintly ironical. "I think you can hardly be serious, Mr. Allan."

Allan leaned back in his chair and tapped the edge of his desk with his pencil.

"It's very decent of you to feel that way about it, Mr. Mutrie," he returned pleasantly, "but I didn't want to be hoggish. I suppose I could get more for the land in the long run, but I would much rather let everybody in now and start things going."

Mr. Mutrie bit into his thick white mustache for a moment.

"Leaving pleasantries aside," he said with some acerbity, "you don't really mean to attempt to get those prices for land in your city?"

Allan continued to tap the desk. "I not only mean to attempt to get them, but I will get them."

"From whom?" demanded Mr. Mutrie, controlling himself with an effort.

His Plan.

"Oh, anybody that wants to pay them." Allan shrugged his shoulders indifferently. "I am going to let in anybody that will help boom things there at these prices and then I'm going to jump the price."

Mr. Mutrie stared at him and swallowed hard, but when he spoke again he had recovered his first suavity.

"I have just been doing some figuring," he remarked, consulting a piece of paper. "You bought that land for somewhere between seven and ten million dollars. You have held it for less than six months. At the prices you are now charging you figure to make about a million dollars a day for every day you have held it."

Allan nodded. "Your figures coincide with mine to a remarkable degree," he said coolly. "I figured that I ought to make about that on the deal. That is why I am going to boost the price pretty soon if the land doesn't go fast enough."

"Surely you are not serious," protested Mr. Mutrie, and his manner was almost patronizing.

"I most certainly am."

MR. MUTRIE appeared to reflect, and then he began on a new tack.

"From what I have been able to gather, Mr. Allan, I am forced to have the greatest respect for you as an engineer," he said suavely. "I have no doubt that you believe you can build this tunnel, and if the thing is possible no doubt you can do it. But a real estate enterprise is a vastly different proposition from engineering. It follows certain fixed lines. There are certain accepted mediums of marketing, and without these no considerable venture can be brought to a successful close."

New Rules.

"I know," nodded Allan, briskly. "That always has been the rule. You real estate men have gathered in most of the profits. But just as there is no rule to guide me in building this tunnel, the real estate issue is too big to be guided by the regular rules. You traders can have it at my price or stay out of the market—without offense," he added courteously.

"You know, Mr. Allan," returned the operator slowly, his eyes narrowing, "the world has no assurance that your tunnel will ever be completed. While I have no doubt whatever of your good faith, the buying public—which is largely guided by us—has no definite assurance that your tunnel project is not a gigantic hoax for the sole purpose of pulling off a great real estate swindle."

It was a shrewd flank attack and one that had never occurred to Allan or Rives. Allan was completely confused for an instant, and Rives' first impulse, controlled with difficulty, was to throw the white-haired fox out of the office. Then Allan recovered his mental balance and laughed.

"My dear Mr. Mutrie," he said at last, not taking pains to conceal that the interview was rapidly becoming unpleasant, "the best answer to that is that while I have never seen you before this morning and had no idea of ever taking the trouble to see you or sell you anything, here you are trying to trick or browbeat me into selling land for less than it is worth.

What He Thought.

"You know and I know," he went on quietly, "that this land will within a few years be worth considerably more than I am asking for it now. You know that this tunnel is on the level and that I and the men who have indorsed me are certain that I can build it and that therefore some of the world's largest and busiest cities are bound to spring up around the entrances."

"It may be so," conceded the expert in a manner that fully conveyed the impression that he did not believe it.

"That being the case," concluded Allan, "you are at liberty to buy this land at my price or not buy it—just as you choose. And I guess that's about all. If you will excuse me—I am a very busy man."

"What do you think?" inquired Rives after the boss of the real estate brokers had departed.

"Think!" snorted Allan. "I think he'll get on the band wagon or be run over. They have probably framed it to stay out of the market and bring my price down, but they can't win at that game. The land is worth every cent and more than we are asking for it, and it's bound to sell whether they want it to or not."

Rives switched the conversation over to other matters connected with construction and some changes he contemplated making in the personnel of his staff. Allan signed telegrams, answered phone calls, and advised and suggested in between breaths for about an hour. Then Rives announced that he would have to start back.

"I want to take you with me," he said.

"To Tunnel City?"

"Yes," replied his friend gravely "I told Maud I'd bring you back with me to-night if I had to do it by force."

Allan frowned slightly at his piled up desk, looked at his watch and then up at Rives.

"Can you wait about fifteen minutes? I guess I'd better go, though I haven't got time. You can have me motored back so as to get here by 7:30 in the morning?"

"It'll be easy—that or a special train."

"All right, then," agreed Allan, with hesitation, his eyes still on his desk. "I haven't seen Maud and the little one for a month, it seems to me. But I certainly hate to leave this pile of work! Well, I——"

The phone rang. He answered it, and winked at Rives as he caught the first words.

"Certainly. Come right along," he said. "It's Mutrie," he laughed triumphantly. "He has been commissioned to buy a thousand feet of wharf front for the Transoceanic people. What did I tell you? Oh," he exclaimed as he noticed that Rives was still standing. "I told him to come along. It'll probably be an hour or so of a job, and others are likely to come through, so I better not try to go with you."

"And Maud?"

"Well," hesitated Allan, "you explain it to her, old man. She'll understand; and tell her I'll be down in a few days at the latest."

Rives looked at him curiously and in silence for a few moments.

"All right," he said quietly. "So long!"

Raising $3,000,000,000.

AND now a new power was felt in the affairs of the great tunnel project. To the world at large Allan was still the big figure, the tremendous force that brought forth the mighty plan and was driving it ahead. But those back of the scenes felt a new hand on the controlling levers. This new power was Money and its tangible form was Sidney Wolf.

This man was Lloyd's other self. But a few years before he had been obscure. Then he found himself across the board from the terrible money vulture in a minor chess game of finance and had played his hardest. Lloyd admired his skill and made him his chief of staff.

His name originally had been Salomon Woldsohn, in his jean days in Berlin. Moving to London in increasing prosperity, he had become Sidney Wolfson, and in New York he had finally appeared as Sidney Wolf. He was not a genius of finance. He was a master general of dollars, which is a different thing. As Allan knew the working capacity of a drill, so this man knew the working capacity of a dollar. He could not dream great visions of finance, but when shown the field of a campaign and placed at the head of millions he was an invincible fighter.

From a dog-poor student Wolf had become a multi-millionaire while still a comparatively young man. He had made money his one aim, and was bitterly disappointed when he found out that its possession was not the recipe for content. He was black-haired, thick-lipped and a trifle stout, with fishy eyes and a heavy voice—the type of man particularly repulsive to the men with whom he most desired to associate. He hated Allan, not because Allan underrated his ability or lacked respect for his money skill, but because in all the months of their association in the planning of the financial campaign Allan had never treated him as a social acquaintance. He had never asked him to lunch or dinner; he had never introduced him to Mrs. Allan or intimated that he might be desirable as a guest at his home even in a vague, non-committal way. Rives treated him with formal politeness, and Allan's other acquaintances ignored him.

Allan, hail-fellow-well-met with half the underlings about the offices of the tunnel company, invariably addressed the money master as "Mr. Wolf." The "Mr." grated every time Wolf heard it, for he knew it was not a mark of respect. He resented Allan's familiarity with the others, a familiarity that never lessened their respect for him or the promptness of their obedience. Wolf was obeyed with cold precision, Allan with cheerful alacrity.

The First Trick.

With this type of man hatred finds its expression in only one direction—an assault on the pocketbook. His first trick against the engineer was so adroitly planned and executed that Allan and Rives were forced to admit the justice of the result, though it mulcted them of a large share of their profits in the real estate transaction. Wolf sold the rights to all mineral deposits produced in the boring to the Pittsburg Smelteries Corporation for $50,000,000. He then represented, as indeed Allan had planned that the waste could be made into real estate along the coast front, and the directors, speaking through Lloyd, indorsed this plan, the proceeds to go to the common treasury. To avoid being cut off, Allan was forced to let his own holdings go into the common pool, in which he had only a minor share and Rives none at all.

IN the meantime Wolf perfected the plans for floating the stock. The company was capitalized at $15,000,000,000, and it was decided that the first issue should call for $3,000,000,000 at the par value of the stock—also that it should not be sold for less than par. Allan and Wolf agreed that no more money could be safely demanded of the public until the tunnel building showed progress to about the halfway mark. It might be necessary to do some juggling with the engineering and financing, but the two men felt equal to it.

Details of a stock market campaign are of interest only to the expert. Briefly, Wolf arranged for subscription at par in the sum of $125,000,000 to start the ball rolling when the stock should appear on the market.

The ball rolled. Shares were $1,000 each, but by an ingenious arrangement of certificates which Wolf devised, anyone could buy an interest in a share for $10. Allan mainly conducted the advertising campaign, and under his skillful guidance, aided by suggestions from Wolf, the dollars came out of forgotten corners. "A thousand dollars now will make you rich in old age"—this was the bait that drew the bank accounts. From every quarter of the globe a little stream of dollars issued, joining with others and sweeping down in a roaring flood on the offices of the Tunnel company. Day after day, and week after week, the golden torrent swelled and grew, and as fast as it came Wolf devised means to put it to work where each dollar of the millions might earn a few cents before it was swallowed up in the hole that Allan was driving through the heart of the earth.

"It's wonderful," the latter told Rives, enthusiastically. "You can't believe how well the world understands what this thing means and how certain it is!"

"My dear chap," returned Rives with a cynical laugh, "you're on the wrong track altogether."

"What do you mean?" demanded the engineer."

They were sitting on the veranda of the house at Tunnel City overlooking the sea, where the whitecaps glistened and gleamed in the moonlight. Rives looked out across the heaving waste and laughed again.

"You engineers are supposed to study forces, but in this you have ignored the greatest force in the world."

"What is that?"

"Fear!"

"Fear!" echoed Allan, dumfounded. "I don't get you at all."

"It's very simple," Rives assured him. "Men fear two things above all others—death and poverty. Boldness triumphs over death, when anything does, and wealth over poverty. Your tunnel scheme is bold and profitable and they admire it. Unable to triumph themselves, they want to conquer vicariously. They read the newspapers to get a thrill out of other people's experiences because they don't dare the experiences themselves. They haven't the money nor the courage."

"But," objected Allan, "they must believe in this thing or they wouldn't put what money they have into it."

"They believe in it because they're afraid not to," retorted Rives. "I am just beginning to see how big this thing is," he went on soberly. "All that has held back the upheaval—the social revolution—is this fear, this clinging to the little they have and getting the sensation of having much by reading about it in the newspapers.

"This tunnel," he went on as Allan listened in dead silence, "is, so far as you know, going only to London. God only knows how far it will go toward shaping the destiny of our civilization. You have started a panic, with a reverse movement. Instead of hoarding because they are afraid, people are investing because they are afraid. None of them understand, but all of them dimly feel that everything in the world is going to be more or less intimately connected with this scheme, and if they don't get on the right side of the fence, they will be crushed."

"That I believe is true," said Allan, with faint pride.

"But how about those that can't get in—and those that may get in to their sorrow? The survival of the most unscrupulous is not necessarily the law of the universe because it is the ruling spirit of our age. The world will be paying tribute to the tunnel company, and the world may wake up and ask why—and ask why about a lot of other things."

"I don't think the world is going to kick over being benefited," returned Allan.

To Be Continued To-morrow.

WHAT HAS GONE BEFORE

The story opens with Rives, who is in charge of the technical workings of the great tunnel from America to Germany, on one of the tunnel trains, with Baermann, an engineer, in charge of Main Station No. 4. They are traveling at the rate of 118 miles an hour. Rives is in love with Maude Allan, wife of Mackendrick Allan, whose mind first conceived the great tunnel scheme. After going about 250 miles under the Atlantic Ocean Rives gets out of the train. Suddenly the tunnel seems to burst. There is a frightful explosion. Men are flung to death and Rives is badly wounded. He staggers through the blinding smoke, realizing that about 3,000 men have probably perished. He and other survivors get to Station No. 4. Rives finds Baermann holding at bay a wild mob of frantic men who want to climb on a work train. Somebody shoots Baermann, and the train slides out. The scene is then changed to the roof of the Hotel Atlantic. The greatest financiers of the country are gathered there at a summons from C. H. Lloyd, "The Money King." John Rives addresses them, and introduces Allan. Mrs. Allan and Maude Lloyd, daughter of the financier, are also present. Allan tells the company of his project for a tunnel 3,100 miles long. The financiers agree to back him. Allan and Rives want him to take charge of the actual work. Rives accepts. Rives goes to the Park Club to meet Wittersteiner, a financier. At Columbus Circle news of the great project is being flashed on a screen. Thousands are watching it. Mrs. Allan becomes a lonely and neglected woman and is much thrown in the company of Rives.

Now Go On With the Story.

CURED TERRIBLE HUMOR ON FACE

Could Not Go On Street Without Veil. Tells What Resinol Did For Her.

Philadelphia, Pa.—"In December, 1908, my face became sore. I tried everything that was recommended, and my face got worse instead of better. I spent over $100 and got no benefit. The face and nose were very red and the eruption had the appearance of small boils, which itched me terribly. I can not tell you how terrible my face looked—all I can say is, it was dreadful, and I suffered beyond description.

"I have not gone on the street any time since 1908 without a veil, until now. Just four months ago a friend persuaded me to give Resinol a trial. I have used three cakes of Resinol Soap and less than a jar of Resinol Ointment, and my face is perfectly free from any eruption, and my skin is as clear and clean as any child's. It is about four weeks since the last pimple disappeared." (Signed) Mrs. M. J. Bateman, No. 4256 Viola St., Dec. 6, 1912.

Practically every druggist sells Resinol Ointment and Resinol Soap. Prescribed for eighteen years for itching, burning skin troubles, sunburn, pimples, blackheads, dandruff, ulcers, boils, stubborn sores and piles. Trial free; Dept. 9-R, Resinol, Baltimore, Md.

CHICHESTER S PILLS



THE DIAMOND BRAND.
Ladies! Ask your Druggist for Chi-ches-ter's Diamond Brand Pills in Red and Gold metallic boxes, sealed with Blue Ribbon. Take no other. Buy of your Druggist. Ask for CHI-CHES-TER'S DIAMOND BRAND PILLS, for 25 years known as Best, Safest, Always Reliable
SOLD BY DRUGGISTS EVERYWHERE



Every Woman
is interested and should know about the wonderful
Marvel Whirling Spray Douche
Ask your druggist for it. If he cannot supply the MARVEL, accept no other, but send stamp for book.
Marvel Co., 44 E. 23d St., N.Y.



Accessories

Cupid couldn't find a daintier helpmate than HID. Liquid HID prevents excessive perspiration and odor. Cream HID deodorizes perspiration and keeps you pure and sweet.

HID, Liquid or Cream, 25c

All Jacobs' Pharmacy Stores

NATIONAL CONSERVATION EXPOSITION

Sept. 1st to Nov. 1st

Knoxville, Tenn.

L&N

Only 5½ Hours' Ride

VERY LOW RATES
NO CHANGE OF CARS

City Ticket Office, 4 Peachtree Street
Union Passenger Station

Daysey Mayme And Her Folks

By FRANCES L. GARSIDE.

THERE are those of perfect figure who declare that when girls refuse to parade the shore in bathing suits, it is not due to modesty.

In order to prove there was nothing in their calumnious charges, Daysey Mayme Appleton made it a point to take the longest way round from the dressing room to the water, and to linger long on its edge silhouetted against the ocean, and with the eyes of all beholders fixed upon her.

A violet hiding under a hedge is not at heart more modest than Daysey Mayme, but not one ever made charges against the violet's figure.

She had stood, and turned, and walked a few paces, and lingered on the shore till she felt vindicated, and then, with a quick run, dashed into the water. She had not been unconscious when on shore of the gaze of a very handsome man in the water near by, and was so much surprised when she found herself close beside him that she smiled.

He smiled. She smiled again, and noted how well he could swim.

"In the books," she said, "he would save me from drowning, kiss my cold lips as he carried me to the shore, and call on the preacher next day."

His smile expressed devotion. She would test it and she ventured out beyond her depth.

Daysey Mayme can't remember in detail just what happened next. She felt that she was being carried away, that she was going down, down, and that some one's arms were holding her. Then she lost consciousness.

It was only a minute later, but to her it seemed years, when she felt herself being rolled across a barrel, and opened her eyes to the pain and humiliation of realism.

"I knew when I first saw her," she heard the voice of her deliverer saying, "that she was one of them fool kind of bathers that don't know nothing about the water. Let's give her another good hard roll, then I must go back to my wife and the kids."

"The trouble with life," Daysey Mayme sobbed that night to her mother, "is that it isn't a bit like the books."

His Preference.

A famous sculptor was seated at a dinner next to a fair but frivolous young lady, and it was soon evident that he was not very favorably impressed by her idle chatter.

"What kind of a figure do you most admire in a woman?" she inquired, with the air of one angling for a compliment.

"Almost any kind, as long as she is not a figure of speech," he replied, briefly.

THE GEORGIAN'S MAGAZINE PAGE

BEHIND CLOSED DOORS

One of the Greatest Mystery Stories Ever Written

By ANNA KATHARINE GREEN.
(Copyright, 1913, by Anna Katharine Green.)

TO-DAY'S INSTALLMENT.

This time the answer came, but in quivering tones that were almost inaudible.

"The box was a jewel casket, and it was kept in the top drawer of the bureau."

If surprised, Mr. Gryce did not show it.

"I see," he remarked; "and being a receptacle for valuables it was doubtless locked and the bureau drawer also."

"I don't know; I don't remember about the bureau drawer; but the box was locked. I recollect seeing her turn the key."

It was a fatal admission and at once stamped her whole story as improbable. She saw it when it was too late, and, turning to a ghastly white before their eyes, swayed so that her husband forgot to press the question still trembling on his lips.

The detective was not so merciful.

"I beg your pardon," said he, "but this fact you mention is so remarkable, when you consider that the person thus accused by you of opening your drawers and ransacking its treasures before your eyes was, at the most, a humble dressmaker, that I can not refrain from asking what excuse she gave you for such presumptuous conduct."

Making one final effort, Mrs. Cameron hastily replied. "She gave no excuse. It was all done so quickly, she neither thought of speaking nor I of answering."

"But her knowledge of things! How came she——"

But here the doctor, seeing from his wife's condition that he must speak at once or not at all, hurriedly interposed with the ejaculation:

"Genevieve, Genevieve, answer me this. Was it the bottle of prussic acid I gave you for——"

It was useless to continue. A great spot of vivid red had broken out on either of her cheeks and she seemed neither to hear nor notice.

"I am ill, Walter; I am ill!" came from her lips in a broken murmur; and next moment she had fallen in a heap at his feet.

Dr. Cameron Announces His Determination.

A DAY passed; a solemn day to Dr. Cameron, who in it saw his wife brought very near to the grave. She was still so ill that they walked with hushed steps and bated breath through the house, but the worst was over and Dr. Cameron felt that he could leave her long enough to keep an appointment he had made with Mr. Gryce. For mingled with all the anxiety of the last twenty-four hours was the uncertainty called out by her last admission; and he felt that this must be set at rest as soon as possible. He knew it could be. He not only remembered perfectly well the circumstances under which he gave Genevieve this powerful medicine, but he also remembered a certain peculiarity of the vial which held it. To be sure, the vial found by Mr. Gryce was broken; but for all that he was confident he would know if it were his if that portion which held the stopper was still intact.

For there had been a nick in the rim, the very shape of which he recollected, and if that nick were still there he would need no label to identify the bottle. The label had once had the words POISON on it and the most minute directions for taking the requisite quantity. But the label had been rubbed off the one broken in Twenty-second street, probably for the sake of severing any clew it might furnish, the vial having come from his own office, and the words on the label having been written by his own hand.

Mr. Gryce was prepared to receive him. He had a great respect for Dr. Cameron and at present a profound pity. A noble husband and an incomprehensible wife. That is the way he put it to himself at present. In the future he might be obliged to put it stronger. His greeting, therefore, was cordial, but very grave. Dr. Cameron noticed this and came at once to the point.

"Have you those pieces of broken glass here which are supposed to represent the vial out of which Mildred Farley drank the poison that killed her?"

"We have. Do you want to see them?"

"I should like to. That is, if you consider it of any moment to know whether it is the same bottle of acid I gave my wife before we were married."

"I certainly do. I should consider that we have a most important fact if we could establish an identity between the bottles."

"Very well, then, look at the pieces you have preserved and see if you can find the neck of the vial among them; then look on the neck for a nick about the size of a pin's head, and if you find it——"

"Is that it?"

"Yes," assented the other, simply.

"It is a serious discovery," observed the detective, "very serious."

If he had meant to alarm Dr. Cameron, he certainly succeeded.

"How serious?" repeated that gentleman. "It is important as all links are, and valuable as establishing the truth of my wife's testimony; but serious?"——

Why did the detective remain silent? Did he own a thought or a suspicion he was fain to conceal? Dr. Cameron felt his heart stand still. Could it be they did not believe his wife? that he had roused rather than allayed whatever doubts they cherished? He leaned forward and forced the detective to look at him.

"I am an unhappy man," he declared. "I have a wife whose testimony you doubt, and that wife is laid up with almost a mortal sickness. What shall I do to prove my trust in her word? It is absolute, I assure you; so absolute that if ten persons told me they saw her give the poison to Mildred Farley, and she told me that Mildred Farley took it out of her jewel casket or any other mysterious place, I would believe my wife and not them, and this without doubt or hesitation."

Mr. Gryce looked more and more embarrassed.

"If I can make it accord with my duty to leave you and your sick wife in peace, be sure I will do it. Nothing would give me greater pleasure, for you have my unbounded esteem and sympathy." But he did not look as if his duty and wishes agreed, and Dr. Cameron lost heart more and more.

"You think," he remarked, "that there is something fatal in the identification of this bottle with the one I gave to Miss Gretorex months ago?"

"I think," slowly observed Mr. Gryce, "that it is a great pity that Mrs. Cameron did not preserve her strength long enough to explain how this poor sewing girl, albeit her constant visitor, had the presumption, as well as a sufficient knowledge of the interior of her bureau drawers, to seize with such an instantaneous touch upon the one thing that would do the deadly business she desired."

"My wife may not have been able to explain it," he former now ventured, with an appearance of ease he was far from feeling. "She herself spoke of the fact as incredible."

"Dr. Cameron," was the quick reply, "the strongest proof of your wife's innocence, as you yourself phrase it, is the lack of any apparent motive on her part to wish ill to the girl. Make that apparent lack an undoubted one and we must believe her story, preposterous and unnatural as it seems. In other words, unravel the whole secret of their connection. Prove that Mildred Farley had cause sufficient for desiring death and make the conduct of Julius Molesworth seem in accord with the spirit and good judgment of the man."

"I will do it," came from Dr. Cameron's white lips. "I can learn nothing that will give me the pain which your suspicion has done."

"And if in doing this you come across others working in the same field?"

"I can but acknowledge their superior right there. I am but working from love; you from official duty. I have neither the facilities nor perhaps the courage to vie with you."

And with a bow of formal politeness he took a hurried leave.

The Mysterious Roll.

DR. CAMERON may have been rash in the making of these promises, but once having made them he meant to keep them. The sight of his wife's pale face, staring blankly from the almost unruffled pillow where it lay, would have strengthened his determination even if it had weakened. It brought back so many memories which made her unresponsive glance almost unendurable to bear. If he could but see it beam again with pleasure! If at the first dawn of intelligence in that blank eye, he might lean over her and whisper, "Joy, joy, my darling! All that troubled you is vanished and gone into nothing. Not a soul in the world has anything against you. Awake to peace and hope and love!" That would be a moment worth living for. For this he would strive while she lay here in unconsciousness.

But between hope and fulfillment there is a great gulf. As he withdrew from her side and sat down in her boudoir to think, he asked himself if he possessed any secret knowledge likely to lead to an elucidation of the problem he had set for himself. He thought he did. There was a fact that had once attracted his attention and then been forgotten again till this new danger threatening Genevieve had roused all his faculties and awakened all his memories. It was this: At the moment, now some weeks gone by, when Mr. Gryce and himself stood peering through the curtain at the hotel, he had noticed lying on the table at which Mildred Farley had been writing a pile of manuscript, or, rather, a number of closely written sheets of paper, tied into a small roll. It had not seemed important at the time, and he had not given it a second thought. But now, in recalling it, the realization came with great force that those sheets might have been letters; and that letters held and cherished by her at such an hour must contain facts relative to her love and life that it would be of inestimable value to him now to learn. Where was that roll? It had not been found in her bag, or mention would have been made of it at the inquest. Had it been destroyed, or was it still in existence? It was certainly his first duty to inquire.

But of whom? Mr. Gryce? That would not do. Though Dr. Cameron felt every confidence in the detective's integrity, it had become his ambition to refute that detective's suspicions, and how could he hope to do so if he gave away the one clew which he imagined he possessed to a different conclusion from that which present circumstances forced upon the police? That he could always fall back upon the detective's knowledge was his excuse for attempting to take the first steps without it. Besides, Mr. Gryce might not know any more about the matter than he.

To Be Continued To-morrow.

Maxwell House Blend

a coffee of such exhilarating and palate tickling flavor that it makes you thankful for life and good living.

Sealed cans at grocers

Cheek-Neal Coffee Co.
Nashville
Houston
Jacksonville

CUP QUALITY

Some Early Fall Frocks and Suits



By OLIVETTE.

THE little frock we picture is of plaid ratine combined with chiffon and white satin. A vest of the white satin buttons down the front with tiny pearl buttons, and over this fall the deep bretell-like revers, ending in fringe.

The chiffon is shirred down the shoulders and forms the under arm of waist and sleeve alike. The sleeve ends in quaint cuffs of the plaid, and these continue in a narrowing line of cloth up the chiffon sleeve. The chiffon crosses the satin vest and ends in a tiny knot.

The skirt is entirely of the plaid ratine or boucle cloth, and is girdled below the hips by a self-sash which has long fringed ends. From beneath these ends the skirt falls in the fullness of a double inverted pleat.

A suit modeled for early fall wear is that of the second picture. The costume is a tailored suit of black broadcloth with a high luster. Its trimming is wide Hercules braid, a bit of Balkan embroidery and some tiny frogs and ornaments of narrow braid.

The coat is a long "swallow-tail," bound in the braid, with an odd vest of the braid continuing in a scarf down the front and ending in huge tassels.

The sleeves widen into great bell-shaped cuffs over the wrists and have long simulated caps of the braid ending in a bishop's mitre near the cuff.

The skirt has a long-pointed yoke extending well down the front, and to this the material is fulled ever so slightly.

Some Matters of Good Form

By MRS. FRANK LEARNED.
Author of "Etiquette in New York Today."

NATURALLY the rule of courtesy is that a younger person should give precedence to an older one. Recently some one observed a young girl coming in a room to make a call just as an older woman was leaving. Instead of stepping back politely and allowing the older woman to pass, the girl pressed forward so persistently that the departing guest was compelled to step back from the doorway and wait until the new arrival had pushed her way in. If the girl had yielded gracefully and had stepped back courteously an agreeable impression would have been made, instead of an unpleasant one. An older woman may motion to a younger one to precede her. In that case the younger should bow and pass on without hesitation.

A subject which perplexes some mothers is what to do when young men call to see their daughters. It would seem to be a perfectly natural thing to have visitors and that family life should go on as usual. But a mother may think that young people feel more at ease in conversation when not with their elders. She does not wish to interfere with the pleasure of the visit, yet does not wish to appear as if avoiding being present. There is no reason why a mother should find it necessary to remain with the young people the entire evening, but she should welcome young men when they arrive, and may remain in an adjoining room occupying herself in any way she prefers and should be there to take leave of guests. Ten o'clock is late enough in the evening for any one to stay, and a young man should be too courteous to exceed that limit.

A point of etiquette which is sometimes neglected is when making preparations for a visit and carelessly forgetting to be fully supplied with everything that may be necessary to wear or to use. It is a great breach of courtesy for any one who is staying in the house of a friend to borrow from her hostess. Very careless guests have been known to be guilty of this mistake and to borrow handkerchiefs, hatpins, veils, new gloves and even small change. This is unpardonable.

Certain rules about making calls are not clear to some people. For instance, a tea or other entertainment may be given by a friend for a guest of honor, who is a new resident in a town. It is courteous for those who were invited to meet her to call on her afterward in her own house, within a week, if they have not already made a call on her there.

Another rule is that when making a call the visitor who was first to arive should be the first to leave after a call of from fifteen to twenty minutes.

A young hostess is sometimes warried in regard to conversation during brief calls from acquaintances. The general rule is that it should be on light topics of the day. It is not correct for a hostess who is receiving a brief call to attempt to substitute for conversation the showing of a collection of photographs, or portfolios of drawings or other productions of members of the family.

Only Skin Deep.

On one occasion a well-known manager went to theater for the express purpose of encouraging a young actor who had shown signs of nervousness in a new part. When the promising young man made his exit into the wings perspiration was streaming down his face. The manager looked at him for a moment and then said, in tones of intense admiration: "How well your skin acts!"

.:. A Bachelor's Diary .:.

By MAX.

AUGUST 14.—I have decided that the chief difference between the trained nurse and the unskilled nurse is the salary and the uniform. Richards, who was a green country girl when I employed her to serve as nursemaid for Elizabeth and Manette, and whose only knowledge of illness was gained through their childish complaints, is just as skillful in her care of me as the uniformed nurse and infinitely more patient.

Not that I would accuse the trained nurse of being impatient; she is never that, but somehow her patience is purely mechanical. It is set by machinery, and when a certain amount of attention has been clipped off for me, the machinery comes to a dead stop. And I know then that it is time for her to take her mornig or afternoon hour off.

"If I were dying," I said to her this morning, "and the clock struck 3, what would you do?

"Put on my hat and go for my walk," she replied very professionally. "I owe it to myself to take care of myself. Besides, I have seen too many persons die to be interested."

The Scrutiny.

"Does it distress you?" The subject had always interested me.

"No, only bothers me. The manner in which the living take on is trying to my nerves."

"Then you have no personal feeling for your patient?"

"Sometimes. When they are millionaires like you, and unmarried, there is always the chance of the helpless man falling in love with his nurse and marrying her. That is the real incentive that leads many women to adopt the profession."

"Come around here where I can look at you," I commanded. "If that is the motive that actuated you in putting on the uniform, I want to get a square look at you so that I can see what I am up against."

"She laughed, and, evidently not afraid the bright light would injure her chances, threw up the blind before she took a seat beside my bed. I saw a red-cheeked, blue-eyed blonde; the bluest eyes, and the reddest cheeks and mouth. Her hair had just enough of a curl to it to be tantalizing, and when I raised my hand and brushed back a lock under her cap, she smiled. "It's naturally curly," she said.

"How about this?" I asked, pinching her cheek.

"The color is natural, too."

"You are a good looking woman," announced in the manner of one who had taken an inventory; "I don't see what the doctor meant by ordering me a pretty attendant like you."

She laughed. "Would you prefer that I went away?"

Defiance.

"No," grasping her hands. "I want you to stay. There is something about your hands I like. They are so strong and so firm. I rather like to hold them in the night, but I don't want to marry you."

"No?" with pretty eyebrows raised.

"No," I replied, "I don't. It will be interesting to smash tradition by refusing to fall in love. Your beauty doesn't attract me, and my wealth doesn't attract you."

"Of course not;" another laugh. "No man's wealth ever attracted a woman."

"You are saying that in sarcasm," I replied, slipping my arm around her neck that she might lift me to a more comfortable position. "The truth is, it is the lodestar of every woman's love."

She had lifted me higher on the pillows, but I did not remove my arm from around her neck.

"Now," I said, "that we understand each other, I don't see why we can't be very good friends. You are not to fall in love with me, and I won't fall in love with you."

"Won't you?" with her blue eyes close to mine.

"No," stubbornly, shutting my eyes tight, "I won't."

"Won't you?" her face a little nearer.

"No," trying to turn my head, "I won't."

"It must be fine," I added, when she had slipped my arm from her neck and had taken her seat by the bed, and I had gotten my rather riotous nerves under control, "to be a poor man and find a woman whose love doesn't depend on his bank account."

"There is no such thing," hastening to give me my medicine, for the hour had come.

"I don't know what that is you are giving me," holding her hand with the spoon away from my mouth, "but it ought to be for fever. You are a fine nurse, you are; throwing a patient into a fever like this. I shall complain to the doctor about it."

"I am not afraid," putting the spoon at my lips, "that you will tell any one. You see," quickly handing me a glass of water, "I know all about the men."

"How did you learn?" suspiciously. "Is there a special treatment prescribed for my sex at your training school?"

"I have read all about you," with another laugh, "in the doctor books."

Then she bathed my face, remarking professionally as she did it that my color was better; lowered my pillows, much against my will; smoothed the coverlid, pulled down the blinds and ordered me to take a nap.

A Beginning.

"I will sit outside on the veranda within call," she announced, "and if you need me you can touch the bell."

She left the room so quietly and quickly that she was gone before I could detain her.

There are many qualities I like about her, and her quickness and quietness of manner are among them. There would be less domestic friction if every woman stepped as lightly and spoke as softly as this woman. A soft step and a sweet, low voice and a certain repose of manner never got on any tired and irritable man's nerves.

She had reached the veranda. I heard Mrs. Allen ask her if I had fallen asleep, and did not wait to hear her reply. I rang the bell.

In another minute she was beside me. "You said to ring if I needed you. I need you to sit right here by me till I fall asleep."

"But you will not fall asleep with me here."

"I am so very tired," a little wearily, and holding tight to her hand as if to dismiss the argument, "that I am sure I will."

And I did. And I dreamed—well, I won't tell you, Diary, what I dreamed. You are nothing but a collection of dry paper leaves and wouldn't understand.

KODAKS Premos Hawkeye. Eastmans
First Class Finishing and Enlarging. A complete stock films, plates, papers, chemicals, etc.
Special Mail Order Department for out-of-town customers.
Send for Catalogue and Price List.
A. K. HAWKES CO. Kodak Department
14 Whitehall St. ATLANTA, GA.

.:. The Earrings .:.

By JEAN PSICHARI.

EVER since her childhood I had had for Marie particular affection. Her father, Henri Lepere, was one of my oldest and perhaps best friends. He was a painter, while I had chosen the career of a novelist.

The time had come for Marie to be married. At first she did not wish it; she hesitated, cried, in fact, and behaved as young girls generally do under similar circumstances. But the young man, a pupil of her father's, loved her passionately, and as he was apparently successful in his pleading, Marie completely altered her mind.

To make Marie still happier I determined to give her on her wedding day two splendid earrings, two marvelous sapphires, which I had kept in reserve for a long time. I watched for an opportunity to give them to her myself.

On the eve of the wedding the Leperes gave a ball. It was there that I myself placed the earrings in her ears and kissed her forehead.

Marie was confused, trembled as if she had experienced a strange sensation, said what was proper by way of thanks and then went away hurriedly.

The music began, and the child danced with her fiance. Twenty minutes had not passed, however, when suddenly Marie became unwell and fell senseless to the floor.

Everyone rushed to her; everyone tried to be of use to her. When at last she recovered consciousness and rose, her mother, glanced at her in dismay.

"Your earrings, Marie! Where are they?" she gasped.

Marie put her hands to her ears to assure herself that the sapphires were not there.

"They are lost!" she cried; "they are lost; Where can they be?"

Of course, such an episode could not fail to upset the whole proceedings. The guests dared not look at one another. Evidently someone had stolen the beautiful stones.

We supposed the earrings had been taken at the moment when Marie had fainted, and everyone was collected about her, though we marveled how it could have been done.

I was grieved to think that my poor child had had no opportunity to enjoy her present. I was particularly attached to those sapphires, as they had belonged to my dead wife. To partially compensate her I decided to buy her one of those porcelain tea sets which are sold in England.

Marie, as soon as she received this tea set—which I sent her the very first morning—wrote me a charming letter, affectionate and warm, in which she spoke of my great kindness, adding that she considered herself little worthy of it, and that she would take great care of the tea set, leaving it in a special corner of her salon, to be admired at her leisure.

Not a word in the letter about the earrings. Evidently she did not want to hurt me or to harass her own feelings by recalling this unfortunate incident.

* * * * * *

For days I pondered much upon this strange situation. Suddenly a suspicion dawned upon me—a suspicion so strange and so strong that I scarcely dared to consider it. In a word, I thought she loved me, and set about proving it by means of the earrings.

I went to see Henri at a time when I knew he would be out.

One of the doors of the study led to a little conservatory, and only a few steps separated the conservatory from the ballroom.

In the midst of the conservatory was a little basin with artificial rocks, with a sandy floor and a fountain.

I bent down, felt in the sand, turned it over, explored everywhere; finally, I found the earrings! She had herself thrown them into the basin, hidden them in the sand. She had stolen them from herself!

Why should she thus have disposed of the earrings and yet accepted the tea set? Listen and I will tell you. She accepted the tea set with joy and gratitude, without for an instant thinking that she was doing anything she ought not to do because it was an intimate gift, but the earrings— Do not forget that with my own hands I had placed them in her ears. At this moment she must have thought that since her finance love her, her duty was to forget every other man.

This is how, for my part, I reconstructed the little story.

He Proved It.

Mr. Meane: "I have nothing but praise for the new minister."

The Deacon: "So I noticed when the plate went around."



Eat This Food During Summer

Be careful what you eat during hot weather. What you need is food that nourishes *but does not heat* the body.

Faust Spaghetti fits right into that class. It is a high gluten food—a bone, muscle and flesh former—but contains practically no fat, therefore cannot heat the body.

FAUST SPAGHETTI



makes a savory, appetizing dish. It can be served in a great many ways that appeal to the palate. It is easily prepared—it makes a nutritious, non-heating meal during the summer. Write for free recipe book, "Spaghetti and Its Uses." Faust Spaghetti put up in air-tight, moisture-proof packages.

At your grocer's—5c and 10c packages

MAULL BROS., St. Louis, Mo.

SOUTHERN PACIFIC
SUNSET-ROUTE

Via New Orleans

THE SAFEST AND BEST ROUTE TO CALIFORNIA

LOW

One Way COLONIST Rates from Atlanta, in Effect September 25 to October 10.

$42.20 TO CALIFORNIA

Through Standard and Tourist Sleeping Cars. Ask for information and literature.

O. P. BARTLETT, G. A. R. O. BEAN, T. P. A.
D. L. GRIFFIN, C. P. A.
121 Peachtree Street, Atlanta, Ga.

WANTED IDEAS

An Opportunity To Make Money

Inventors, men of ideas and inventive ability, should write today for our list of inventions needed, and prizes offered by leading manufacturers.

Patents secured or our fee returned. "Why Some Inventors Fail," "How to Get Your Patent and Your Money," and other valuable booklets sent free to any address.

RANDOLPH & CO.
Patent Attorneys,
618 "F" Street, N. W.,
WASHINGTON, D. C.

TESREAU WILL HELP GIANTS WIN GONFALON

By James Clarkson.

Despite the fact that big Jeff Tesreau, a giant of the Ozark Mountains before he became a New York Giant, has not been going any too well this season, Manager McGraw, the smart and brainy leader of the probable winners of the National League bunting, is pinning his faith in the big twirler, whom he believes will prove one of the stars of the world's series during the coming fall.

Tesreau joined the New York club in the fall of 1911. He was not given much work that fall, but when the Giants went to Marlin to open their 1912 training season the big mountaineer was taken in charge by Wilbert Robinson, McGraw's chief adviser and coacher of young pitchers, and before the camp was three weeks old great things were predicted for Tesreau. Before joining the Giants, "Big Jeff" performed with the Shreveport club in the Texas-Oklahoma League.

He made good all of his advance notices by pitching winning ball for McGraw all of last season. In fact, it was Tesreau's work, along with that of the famous Mathewson and Marquard, that piloted the New York machine safely over the National League goal. He won and lost a game each during the 1912 championship against the Boston Red Sox, his victory having been witnessed by a brother who had traveled all the way from Seattle, Wash., to see him perform in a world series game.

Tesreau is a popular fellow among his fellow players, and his quaint humor and stories of bear hunts and the like in the Ozark Mountains do much toward keeping McGraw's men in a good humor when things on the diamond appear to be a little bad for them.

The big right-hander has the honor this season of leading the National League flingers as to strike-outs. He also leads the league in the issuance of passes, a record which he does not care about retaining.

McGraw figures that with Tesreau pitching the kind of ball of which he is capable, and with Mathewson and Marquard, to say nothing of Demaree, all in first-class shape, his New York Giants should experience little difficulty in grabbing the big end of the series with the Philadelphia Athletics when the two clubs battle for the world's championship in October.

BOXING
News of the Ring Game

Frankie Burns, the classy Jersey City bantam, will exchange wallops with Benny Chavez, the crack Trinidad boy, in a ten-round set-to at Denver to-morrow night. Both these boys have been fighting good of late and should put up an interesting mill.

* * *

Jim Griffin, the coast referee, has been selected to judge the Willie Ritchie-Freddy Welch bout at Vancouver next month. The rival scrappers agreed on Griffin yesterday.

* * *

Young Shugrue, who is matched to box Jack Britton at New York on September 10, will take on Young Brown next week. Brown is a tough lightweight, having met such stars at Leach Cross, Tommy Murphy and "Knockout" Brown. He should give Shugrue a tough scrap for ten rounds.

ENTRIES

AT SARATOGA.

FIRST—3-year-olds, selling, 6 furlongs: Battery 101, xAfterglow 96, Trifler 105, Scallywag 101, Progressive 108, xLuria 95, Hobnob 115, Sandvale 109, Briar Path 107, Dorlon 106.

SECOND—2-year-olds, handicap, 5½ furlongs: Surprising 122, Florin 107, Trade Mark 98, Tranid 108, Gracilla 113, The Urshor 107, Brumley 103, Harry L. 106, Ralph 104, Well Known 99, Flittergold 117, Uncle Mun 108.

Also eligible: Edith W. 110, Roamer 115, Stars and Stripes 97, Preston Lynn, 110.

THIRD—3-year-olds and up, selling, mile: Swish 107, xInstepcor Lestrade 102, Patriuche 107, xBeaucoup 105, xRoyal Message 100, Bonnie Eloise 105, xWater Wrlies 109.

FOURTH—3-year-olds and up, handicap, mile: Banegat 95, Cliff Edge 98, Spring Board 110, G. M. Miller 111, Airey 90, Coy Lad 97, Plate Glass 103, Strenuous 92,Shackelton 107, Princess Calloway 104, Hedge 102, Mission 100, Tartar 102.

Also eligible: Star Gaze 93, Guy Fisher 106, Azylade 100.

FIFTH—2-year-olds, selling, 7 furlongs: Robert Oliver 105, Old Ben 107, Small 104, Preston Lynn 112, xHeartbeat 97, Water Lady 108, Lady Orme 108, xFlask 108, Bac 111, Centauri 101, Christophine 101.

SIXTH—3-year-olds and up, maidens, mile: Ann Tilly 103, Queen Sain 103, Gilbert 105, Carroll Reid 108, Margerum 105, Prospect 105, Noble Grand 105.

x—Apprentice allowance claimed.

Weather cloudy; track fast.

AT OTTAWA.

FIRST—Purse $500, 2-year-olds, handicap, 5½ furlongs: Sykeste 106, Commodore 116, Marion Adiety 112, Dark Rosaleen 109, Old Reliable 110.

SECOND—Purse $500, 2-year-olds, handicap, 6 furlongs: Stevesta 96, Emerald Gem 104, Minda 107, Hodge 128, Lady Trimity 102, Fathom 105, Czar Michael 113.

THIRD—Purse $400, 3-year-olds and up, selling, mile, furlong: xMemisis 94, The Gardner 107, Tactics 111, xStrife 104, Naughty Lad 110.

FOURTH—Purse $500, Russell handicap, 3-year-olds and up, 6 furlongs: York Lad 98, Towton Field 103, Panareta 110, Yorkville 102, Mediator 104, Sherwood 114.

FIFTH—Purse $500, 3-year-olds and up, selling, mile: xArdelon 99, Willie 101, Dick Deadwood 101, Veneta Strome 103, Spellbound 112, xBobby Cook 102, R. H. Gray 101, Chemulpo 102, Loveday 107.

SIXTH—Purse $600, 3-year-olds and up, selling, 6 furlongs: xLamode 97, xPrest Lesty 104, Queed 104, Anavet 103, Inland 107, Back Bay 107, Spring Maid 97, Tankard 102, Camel 104, Spring Mass 104, Tom Sayers 106, xSpohn 108.

Also eligible: xCamellia 100, x Mama Johnson 98, xBen Prior 100, Jim L. 100, Myrtle Marion 108.

SEVENTH—Purse $500, 3-year-olds and up, selling, mile: xMemsis 93, xGraneau 101, xThe Rump 105, xTom Holland 106, Miss Jonah 108, Lady Hasken 112, Senator Sparks 117, xRalph Lloyd 95, Schaller 103, xMoonlight 105, Bernadotte 107, Heretic 111, Lord Elam 115.

x—Five pound apprentice allowance claimed.

Weather clear; track fast.

GEORGIAN SPORTS COVERED by EXPERTS

If Mutt Loses To-day It Looks the Bastile for Him — By "Bud" Fisher

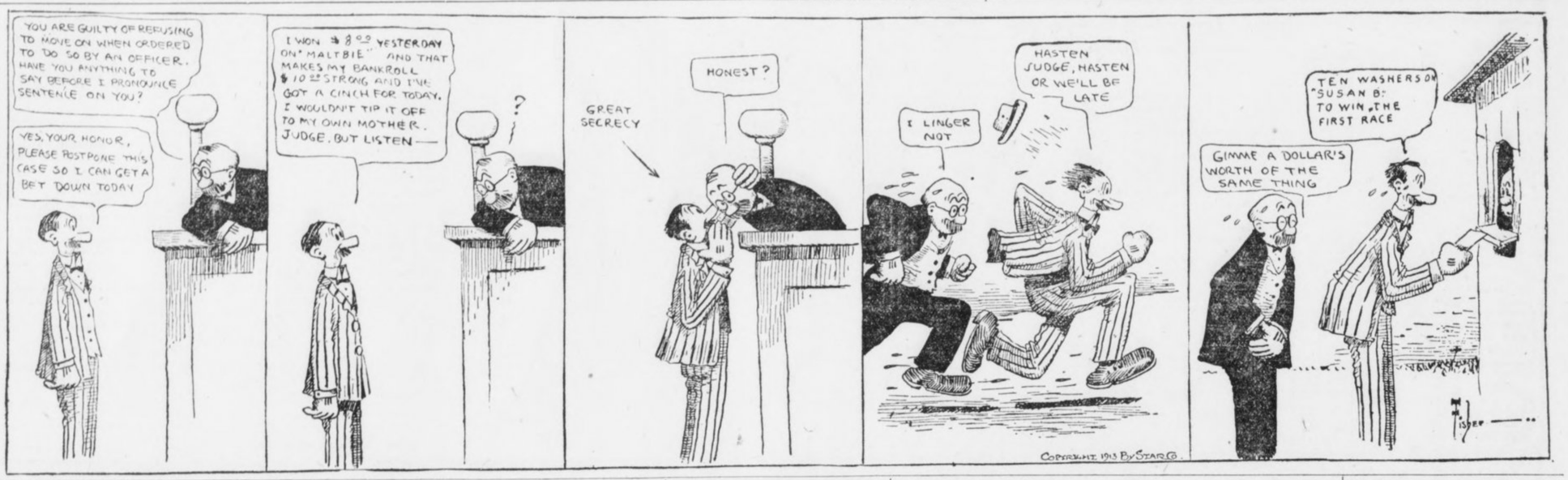

Turn Out for McNeil Benefit

Dead Rider's Mother Needs Aid

EVERY motorcycle fan in Atlanta should be at the Motordrome Friday night. It will be a benefit performance, every cent above expenses going to Jock McNeil's mother in Scotland.

This same Jock McNeil, hero of many a thrilling race at the Saucer, time and again gladdened the hearts of his admirers by dare-devil riding before he was killed. And it is up to those admirers to dig down in their pockets and see to it that Jock's mother is given aid in this great distress.

Nobody is going to be allowed within the wooden walls Friday night unless they pay to enter. The officials, the newspaper men and even the riders must "kick in."

Let's make it a banner night. The program arranged is a "bear" and the riders promise to ride as they never have ridden before. They will risk their own lives to help out a most worthy cause.

So let the fans risk the price of admission. And, by the way, if you have a little extra change, take along a few friends.

Here is the complete card of events:

First Event.

First Heat Southern Championship (trial heats, one mile; final, two miles. First two men in each trial heat to qualify)—Swartz, Graves, Lewis and Glenn. Distance, one mile.

Second Event.

Second Heat Southern Championship—Richards, Luther, Lockner and Renel. Distance, one mile.

Third Event.

First Heat Special Match Race—Graves vs. Richards. Distance, one mile.

Fourth Event.

Final Southern Championship. Distance, two miles.

Fifth Event.

First Heat McNeil Sweepstakes to be scored by French point system—10 points for winner, 6 for second and 3 for third)—Swartz, Luther, Lewis, Lockner, Renel and Glenn. Distance, two miles.

Sixth Event.

Second Heat Special Match Race—Graves vs. Richards. Distance, two miles.

Seventh Event.

Second Heat McNeil Sweepstakes—Swartz, Luther, Lewis, Lockner, Renel and Glenn. Distance, four miles.

Eighth Event.

Third Heat Special Match Race—Graves vs. Richards. Distance, three miles.

Ninth Event.

Third Heat McNeil Sweepstakes—Swartz, Luther, Lewis, Lockner, Renel and Glnn. Distance, six miles.

Johnson's Speed Beats Curves

Often Tells What He'll Throw

By Bill Bailey.

CHICAGO, Aug. 28.—Walter Johnson, marvel of the Senatorial pitching staff, not only is one of the greatest twirlers who ever stepped on a slab, but he is a hurling freak.

He is the only pitcher I ever looked at who apparently didn't care whether the batter knew what was coming or not. There may be other twirlers who tell the batter in advance what is coming when they are so far ahead that it makes no difference, or so far behind that the game is a joke, but this Johnson does it right along. He even does it when the game is close.

He beat Jim Scott 2 to 1 last Sunday on the South Side. It's very true that Johnson had to possess much luck to get the verdict, which gave him his fourteenth straight win. With two on and two out, Ping Bodie lost a fly ball in the sun and permitted two runs to count. Those two runs gave the Senators the victory. But that isn't the burden of this story.

This story is of Johnson as a pitcher, and it isn't based upon that single game. Did you notice how he pitched to Chase in the first round?

Heady Work on Slab.

Berger reached first because of Morgan's error and went to second on Lord's infield out. Chase trod to the plate. Now a base hit would have put Berger across and the Sox would have had a lead of one run. Mind you, this first game of the series was a fight for a run. Both managers figured that one run would win.

Chase knew very well that Johnson was going to stick that first ball over the plate. And Chase knew just as well that he was going to step into it and drive it out for a base hit if he could. Likewise, this Johnson person out on the slab knew that Hal would step into it. Did he put it anywhere except over the plate? He did not. If he had possessed a rifle of a bore that shot a baseball he couldn't have put it nearer the center of the plate.

"One strike," howled the umpire.

The next ball was in the same place, and Hal swung again.

"Two strikes," howled the ump.

Then Johnson pulled the unexpected. He started a curve ball for the plate and Hal swung. It broke wide and the first sacker fanned on a near wild pitch.

But the first two times that Chase swung he knew exactly what was coming. Yet he couldn't hit. Why? It was the tremendous speed that the elongated twirler was using.

Didn't Waste Any Balls.

Johnson didn't give a base on balls during that game, and it is doubtful if he wasted as many as half a dozen throughout the battle. You know what the average pitcher tries. If he has control he pitches inside or outside, he tries for the corners. If he has the batter in the hole, he tempts him with pitches that the batter dare not let go by and which he can't drive far if he connects.

Johnson may do that occasionally, but in the majority of cases he puts that ball straight across.

Did you happen to notice how he pitched to John Collins in the ninth? It would have been foolhardy for almost any other twirler in the business to have pitched as he did to Shano. With two gone, Bodie and Chappell singled and Schalk, who ran for Ping, was on second. Collins had been hitting fairly well. This time he whipped the first ball pitched into the stands for a foul and a strike. The second likewise was a strike.

Now, the ordinary twirler would have kept the ball inside or outside or high or low, as he figured the weakness of the batter, because a base hit meant a run and a tied score.

What did Johnson do? He put on a bit more steam and whipped the ball square across the plate and waist high. Collins swung and the game was over.

"Kidded" Ping Bodie Out.

I say there may be other twirlers who don't care whether the batter knows what is coming or not. But they are mighty scarce.

Bodie came up in the sixth. He had just lost that fly ball in the sun and was feeling pretty bad, so Johnson began to "kid" him.

"Here's a good one," said the Washington twirler.

"One strike," howled the ump. But Johnson had kept the faith. The ball was square across the plate. The only trouble was that it was a bit too fast.

"Well, you didn't hit that one, so I'll give you another chance," laughed Johnson.

"Two strikes," howled the ump.

Yes, it was straight across. The only trouble was that Ping's eye wasn't quick enough to telegraph Ping's brain that it was time to swing that club.

Yes, Ping struck out. But telling is quite a habit with this Johnson. He tells you what's coming, and it comes. The only trouble is that you are no better off than if he handed you the "double cross."

AUTO RACERS FINED.

DALTON, Aug. 28.—Seriously objecting to two automobile drivers using Hamilton street, Dalton's main business thoroughfare, for a motordrome, Recorder Tarver yesterday afternoon fined Dr. B. L. Kennedy and Jim Caylor $5 each for indulging in a race the night before.

Sports and Such

"PERSONAL LIBERTY."

"OUR Glorious Constitution,"
The sad Bookmaker said,
"Ordains for each of us the right
To grab his daily bread.
All night I'm flxin' jockeys,
And work all day the same,
To pry the sucker from his cush—
And here comes this reformer push
And tries to crab my game!"

"Me, too!" the Fight Promoter
Took up the woeful tale.
"They're tryin' hard to stop me
From nailin' any kale.
I'm grabbin' easy money
By matchin' White Hope Jokes,
An' then when some bone-headed plug
Can't take a wallop in the mug,
They blame me when he croaks!"

* * *

IT IS TO BE HOPED that the Powers that Be will now take some steps to abolish the White Hope Parodies from the box-fight map. Killing them off, even at the rate of two every three months, is a slow and unnecessarily harsh method.

* * *

HAVING LOST $60,000 this season, Mrs. Britton is willing to sell the St. Louis Cardinals for $500,000. Which gives rise to the appalling thought of what a club is worth that makes $60,000.

* * *

OLD BILL NAUGHTON SAYS that the "something-in-the-tea" story about the Jeffries-Johnson fight is "gaining credence," but apparently those with whom it is gaining credence are keeping awfully quiet about it.

* * *

PITCHER JOE LAKE, OF THE Tigers, has been sent to Minneapolis, this being considered the largest single consignment of ivory ever shipped to a minor league city.

* * *

"WHITE HOPES PLACE BOXING IN JEOPARDY," announces a contemporary, which we consider a big news beat, if true. We never heard of any white hopes who got near enough to boxing to place it in jeopardy or anywhere else.

* * *

BY WAY OF FURTHER demonstrating that professional baseball is a great sport, the Giants are claiming the deal by which Byrne and Camnitz go to Philadelphia was framed up with the idea of beating them out of the pennant.

* * *

IF THE BIG LEAGUE CHIEFS keep on insisting, year after year, that baseball isn't on the level, people will begin to believe them after a while.

* * *

PRESIDENT EBBETS IS NOW thinking about building a bicycle track at Ebbets Field. It will be a costly undertaking, but it will certainly call for a bear of a dedication speech.

* * *

WHEN YOU FIGURE ON THE amounts that W. J. Bryan draws to the gate, Owner Shibe is justified in insisting that Connie Mack loosen up and talk more than has been his wont.

WAYCROSS AND BRUNSWICK PLAY IN RECORD TIME

WAYCROSS, GA., Aug. 28.—Waycross and Brunswick teams of the Empire League yesterday morning played a nine-inning game in one hour and nineteen minutes, breaking the league's record and establishing what is believed to be a new record for Class D leagues.

Hartner pitched for Brunswick and Clark for Waycross, the locals winning 5 to 1. McLaughlin was the umpire and he kept players on the jump from start to finish.

SPENCER WISHART SMASHES RECORDS ON ELGIN COURSE

ELGIN, ILL., Aug. 28.—All previous practice records for the Elgin Automobile Speedway were smashed during the tuning-up for Friday and Saturday's races yesterday, when Spencer Wishart in his Mercer was clocked on two successive laps at 6:46 for the eight and a fraction miles speedway. This gave him an average speed of 78 miles per hour.

VOLS PURCHASE TWO.

NASHVILLE, TENN., Aug. 28.—The management of the Nashville baseball club has purchased Smith, a promising young catcher of the Hopkinsville, Ky., club, and Snyder, a pitcher from the Henderson, Ky., club.

CRACKERS STAR IN FIELD DAY ENGAGEMENT

YOU just have to hand it to those Crackers. If you didn't, they probably would run away with it, anyhow.

Yesterday was field day at Ponce DeLeon, and the Crackers made a clean sweep of the field. They captured first place in every one of the five events, getting unto themselves, in addition to honor and glory and the plaudits of a big crowd, sundry shoes and hats and silk shirts and umbrellas and like usuables, offered by enterprising Atlanta merchants to stimulate competition with Birmingham in the Grand Attendance Contest now waging fearfully between the two cities.

Tommy Long was the individual hero, winning the 100-yard dash like a regular sprinter, and circling the bases in 14 seconds, only 2-5 of a second south of Hans Lobert's famous mark, set in Cincinnati a number of years ago.

Our new outfielder, Mr. Nixon, showed a powerful whip, winging the pill in from deep center well beyond the plate. The distance was too great to measure, but it looked not far from 400 feet. The record, 421 feet and a few inches, is held by Sheldon Lejeune.

Frank Manush also was a double prize winner, copping $5 for expedition in a sack race and a brace of silk shirts for enterprise in fungo hitting, walloping the ball nearly to the scoreboard on the fly.

COCHRAN TRIUMPHS OVER EAST POINT IN TITLE GAME

COCHRAN, GA., Aug. 28.—Cochran, by winning two out of three games from East Point, claims the State championship among the amateur baseball teams. In a fast game, the last of a series of three with the crack team from East Point was won by Cochran, 4 to 3.

The game throughout was replete with brilliant plays, daring base running and fast fielding from the time the umpire called "play ball" until the last man was out in the ninth inning.

"ZIM" LOST; CUBS LEAVE FOR HOME WITHOUT STAR

NEW YORK, Aug. 28.—As the Chicago Cubs were leaving here it developed today that Heine Zimmerman, the famous third baseman, has been missing since Tuesday morning. Zimmerman was suspended for three days because of a rumpus with the umpire at the Polo Grounds on Saturday, and some of the Chicago players seemed to think that he looked for this penalty so that he could get a vacation. In fact, it was asserted that Zimmerman had not treated Manager Evers with fairness.

To Cure Salt Rheum and Scaly Skin

A Most Effective Treatment, Quick in Results.

Salt rheum, scaly skin and other itching skin afflictions may be soothed by frequent applications of witch hazel. But the cure must come from the activity of the fine network of blood vessels that make up the skin formation. You should use S. S. S. for the blood. This splendid remedy is a marvel for salt rheum, eczema, lupus, psoriasis and scrofula. Ask at any drug store for a bottle of S. S. S., and you are on the road to health. The action of this remarkable remedy is direct, positive, certain in its influence. It is one of those rare medical forces which act in the blood with the same degree of certainty that is found in all natural tendencies. The matter in which it dominates and controls the mysterious transference of the rich, red, pure arterial blood for the impaired blood is marvelous.

Out through every skin pore, acids, germs and other blood impurities are forced in the form of invisible vapor. The lungs breathe it out, the liver is stimulated to consume a great proportion of impurities, the stomach and intestines cease to convey harmful germs into the blood; the bowels, kidneys, bladder and all emunctories of the body are marshaled into a fighting force to expel every vestige of impurities.

Get a bottle of this famous remedy to-day, and if your case is stubborn or peculiar, write to The Swift Specific Co., 188 Swift Laboratory, Atlanta, Ga.

Long Sets New Record for Runs

Great Work Boosts Mark to .101

AN old-established Southern League record went glimmering yesterday in the fifth inning of the combat between the Turtles and the Crackers.

Tommy Long started the game with 98 runs to his credit for the season of 1913.

The league record was 99 runs, scored by Gus Hill, of Nashville, in 1902.

Tommy went right after the record. He doubled himself on in the domestic portion of the first inning and scored the record-tying run when Smith tripled.

A lot of ball players might have stopped there, figuring on a dozen games more in which to break the record. But Tommy had other ideas. Besides, the Crackers got to needing more runs right then.

So in the fifth inning Tommy scored another run, rounding out his century mark and breaking Mr. Hill's record.

Then in the seventh Tommy got up with Agler on the towpath and just naturally kissed that old pill nearly to the edge of the visible universe.

That was the third run, making 101 in all, and putting Tommy two ahead of the former record.

And Tommy still has a dozen games in which to add other runs to the mark.

RITCHIE AND WELSH SIGN FOR TITLE BOUT SEPT. 20

VANCOUVER, B. C., Aug. 28.—Articles for the world's lightweight championship bout here between Willie Ritchie and Freddie Welsh September 20 were signed to-day. Forfeits will be posted to-morrow. Jim Griffin, of San Francisco, will referee.

Indiana Race Track Closed By Governor

PORTER, IND., Aug. 28.—Steps were taken to-day to dissolve the Mineral Springs Jockey Club, and announcement was made that there would be no further attempt to hold races at the Mineral Springs track this year. Two companies of state militiamen, ordered here by Governor Ralston to stop the racing because of alleged violations of the Indiana betting laws, were ordered to remain a few days longer, to make sure no attempt would be made to resume the racing program.

Ben Hymen, track manager, speaking for the racing association, said to-day that the stand taken by Governor Ralston was "worse than anything ever pulled off in Mexico."

DOOIN GIVES FREE REIN TO STRENGTHEN PHILLIES

PHILADELPHIA, Aug. 28.—Manager Dooin, of the Phillies, announces that he has received word from the club owners that there is an almost unlimited amount of money at his disposal, for the purchase of players.

Dooin is to start immediately in an effort to strengthen the Phillies.

DRINK
Pure, Delicious, Refreshing
Ko-Nut

At the Ball Game, Motordrome and All STORES AND STANDS

Keep it in the ice box at home, the family will enjoy it.

NAME IS ON THE CROWN

5 Cents a Bottle Everywhere

Made by

The Red Rock Company,
Atlanta, Georgia

GEORGIAN SPORTS COVERED by EXPERTS

GIVING 'EM THE OLD "ONE-TWO"

By Tad

Copyright, 1913, International News Service.



IT WAS A FINE PICTURE TO SEND HOME



But Why Shouldn't Mobile Show a Human Instinct and Drop One?

TURTLES STILL KICKING--YOU GOTTA GIVE 'EM CREDIT

By O. B. Keeler.

YOU gotta give 'em credit—they're trying to stop us.

The triumphant march of the Crackers continues over the prostrate but kicking dejecta membra of the Turtles—continues toward what would be first place, only Mobile continues to act with utter disregard of the S. P. C. A. and other charitable organizations.

But you gotta give 'em credit.

The Turtles, we mean.

They're doing their best.

* * *

NOW, you mightn't have thought so, watching that double-header Tuesday. There wasn't much best about it, anyhow. Bill Smith's help had on their hitting habits, and Price and Thompson were tighter than the peel on a billiard ball, and that was all there was to it.

But you will recall that Monday's battle ended in a draw, in eleven innings.

And maybe Sarah Bernhardt and Company didn't offer some resistance yesterday?

Oh, we should say SOME resistance!

* * *

THERE was E. Dent, now.

Elliott was steaming along in great shape. He was fanning 'em, going and coming. Not a hint of approaching trouble afflicted Elliott's honest soul.

That was in the second, third and fourth innings.

But in the last-mentioned frame, it came time for Mr. Dent to do a bit of sprinting.

It is only 90 feet from home plate to first base. But that comparatively insignificant distance was enough to demonstrate one thing to Mr. Dent.

He had taken on too much luncheon.

* * *

AT a late hour last night the autoautopsy was still in progress, and Elliott had not decided if it was the Cantaloupe or the Green Peas or the Veal Cutlets or the Ice Cream. Or the combination.

* * *

BE that as it may, and probably is, or at any rate should be—anyhow, Dent had just arrived at the slab to open on the visitors for the fifth inning when a terrific unhappiness struck him just over the heart, only not so high up and not quite so far to the west.

Practically at the same time, Mr. Schweitzer, of the enemy, struck one of Mr. Dent's hooks and straightened the kink entirely out of it for a single.

RIGHT there Mr. Conzelman came on and Mr. Dent reached for the emergency treatment.

* * *

MR. CONZELMAN got some emergency treatment himself. The Turtles massaged him briskly. With four runs in and others sprouting, Slim Love was sponged off, tuned up, and wheeled to the center of the arena, promptly shutting off the pernicious activity of the opposition by getting two men out without further damage.

* * *

OF course, it might have been mentioned up in front that Mr. Harrell had come to grief in the first inning to the extent of three runs, while another in the domestic portion of the Fatal Fifth and two more in the Gory Seventh eked out the third win of the series for the Crackers, 6 to 5. Love was almost invincible in the closing innings.

* * *

SCORE another for Crackerville.

Tommy Long got three runs yesterday, the second tally being Tommy's hundredth of the season, breaking the Southern League record of 99. Then he got another for good measure, and the chances are he will get eight or ten more before the flag flies, thereby setting up a fearfully discouraging mark for the Young Idea to shoot at in future.

IN fact, Thomas covered himself with glory yesterday—plastered and kalsomined himself with glory, and added some astonishing mural decorations by way of topping off the job.

In the first day Tommy sprigged himself all the way to a pair of kicks and a new lid, winning the 100-yard dash and the ring-around-the-bases event.

Then, as aforesaid, Tommy busted the league record for getting runs, and set another record. Also he hit a home run and a double and made a bewildering circus catch in the field.

Oh, Tommy had a pretty sad day—what?

* * *

AND while referring to the Paths of Glory, kindly do not leave out our o. f., Rivington Bisland, Esq.

Rivvy got four cute little hits in as many efforts, and ran up a string of ten chances handled without a skip.

Our private hunch is that the Genius of Baseball has spread a wing over this Bisland person, and it is no use for him to try to boot anything.

* * *

REGULAR daily feature: Mobile won.

Reason why Mobile didn't win two: Played only one.

Forecast for Mobile series: Thunderstorms.

Athletics Riddled By Serious Mishaps

PHILADELPHIA, PA., Aug. 28.—Connie Mack is struggling along, despite adversity of ill fortune, in a manner to make his Athletics topheavy favorites in the American League pennant race. But the White Elephants are likely to have the time of their lives in making a favorable showing against the Giants in the world's series. At the present time ten of Connie Mack's athletes are suffering from injury or sickness.

Catchers Schang and Thomas are forced to remain in the game with split fingers because Lapp has a more seriously damaged hand. Orr has a split fin, and Strunk is seriously ill. Danny Murphy has been in bed several days. Pitcher Bush is out with a dislocated thumb. Brown has a serious cold. Coombs has not recovered from an attack of typhoid fever, and the veteran Eddie Plank is ailing.

TRIAL FOR COLLEGE PITCHER.

ST. LOUIS, Aug. 28.—The St. Louis American League team will give Karl Hodge, the former Williams College pitcher, a trial, and if he makes good, Hodge, after he is graduated from college, will join the professional ranks. Andy Coakley, who coaches Williams, says Hodge has big league class and advised President Hedges to give the youngster a chance. The collegian is 22 years old.

STOVALL BENCH MANAGER.

ST. LOUIS, Aug. 28.—Manager George Stovall announces that he intends to quit the game for the rest of the season and manage the team from the bench. Stovall has been complaining lately of bruised hands. If he carries out his threat "Nanny" Brief will hold down first in Stovall's absence.

COXE SUCCEEDS AS BREEDER.

DETROIT, Aug. 28.—A. B. Coxe, a former Yale football star, is now a wealthy breeder of horses in Pennsylvania. At the State fair here Coxe exhibited a number of trotters and carried off a large share of the purse money.

Empire League Season Closes

Manchester Gets Popularity Cup

AMERICUS, GA., Aug. 28.—The Empire League season ended here yesterday with a combined field day and ball game. Americus won from Cordele, 2 to 0, in as pretty a game as has been staged on the local lot this season.

The field events were especially interesting. Bowden, of Cordele, won the 100-yard dash and the race around the bases. Chancey, who leads the league in home runs, won the fungo hitting in a walk. Dick Manchester, the most popular player in the circuit, was an easy winner in the long-distance throw. He heaved the pellet 492 feet. Bernstein proved to be the fastest man in laying down and beating out a bunt. A throwing contest at a target was won by Filemgem, the Cordele spitball artist.

* * *

WHEN Dick Manchester came to the plate in the fourth inning, Colonel Deah Nesbit presented him with the silver loving cup donated to him by The Atlanta Georgian and Sunday American. Colonel Nesbit cogratulated Dick on winning the popularity contest and made a very appropriate speech.

* * *

AMERICUS will be represented in the Empire League again next year with a team even stronger than the present one. Already the management is at work strengthening the team, and the fans of the town will get some real baseball next year.

JOE MANDOT DUE IN NEW ORLEANS SEPTEMBER 10

NEW ORLEANS, Aug. 28.—Joe Mandot will likely return home about September 10, according to latest advices received by friends of Mandot here. Joe is taking the baths at Mt. Clemens, Mich., building himself for a comeback.

KANSAS COACH TO RETURN.

LAWRENCE, KANS., Aug. 28.—Kansas University football team, Leonard Frank, assistant coach of the Kansas University football team, who recently tendered his resignation to accept a similar position with the University of Minnesota, will return here next month and resume his duties as coach of the Kansas eleven.

RAH! RAH! NINE FOR ORIENT.

SEATTLE, WASH., Aug. 28.—The Washington State University baseball team will leave here to-morrow for Japan, where a series of games will be played with the leading Nipponese aggregation.

FEDS PLAN TO ENLARGE LEAGUE NEXT SEASON

INDIANAPOLIS, Aug. 28.—Plans were prepared to-day for the enlarging of the Federal Baseball League, the outlaw organization, next year. At a secret meeting last night the club owners, it is said, signed bonds which will assure players their salaries for next year. The grounds at Cleveland, Chicago, St. Louis and Indianapolis will be abolished at the end of the season and new and more accessible locations will be secured before the 1914 season opens. It is possible that the league will be increased to ten or even twelve clubs next year.

MORPHINE
Opium Whiskey and Drug Habits treated at Home or at Sanitarium. Book on subject Free. DR. B. M. WOOLLEY, 34-N, Vista Sanitarium, Atlanta, Georgia.

Joe Conzelman To Face Turtles To-day

Joe Conzelman is slated to work on the Turtles this afternoon, in the effort to make it four games in a row from Bill Bernhardt's bunch.

For their part, Rube Kissinger is due to toil, and we should have a fine little lively time with the Rube—that is, if we are planning to trim him. He is not exactly what would be called easy trimming.

Elliott Dent, who was overcome with luncheon in the fifth inning of yesterday's game, checked in O. K. this morning and wanted to work today, but Manager Smith told him to take it easy. Dent had toiled four good innings yesterday, anyway, and naturally would be a bit off edge, starting over again to-day.

Manager Smith heard from his Savannah friend yesterday, the treasurer of the Indians, who wants to play the Crackers a five-game series after the closing of the Southern League season.

It seems the Indians want to negotiate on a fifty-fifty basis at the gate, which Bill fancies is a bit lenient on the part of his hands. Two games were to be played in Savannah, two in Atlanta and the odd game would go to the city showing the most disposition to attend the doings.

Negotiations still are pending.

DO YOU ITCH?
If so, use Tetterine. It cures eczema, ground itch, ringworm, itching piles, infant sore head and all other skin troubles. Read what C. B. Raus, Indianapolis, says:
Enclosed find $1. Send me that value in Tetterine. One box of Tetterine has done more for eczema in my family than $50 worth of other remedies I have tried.
Use Tetterine
It relieves skin trouble that has baffled the best medical skill. It will cure you. Get it to-day—Tetterine.
50c at druggists, or by mail.
SHUPTRINE CO., SAVANNAH, GA.

BILL PROUGH A QUITTER, SAYS H. COVELESKIE

CHATTANOOGA, TENN., Aug. 28. Harry Coveleskie, well-known in Southern League fandom as the star hurler of Kid Elberfeld's Lookouts, is peeved at one William Prough, of the Barons. Wee Willie, just at present, is the only lad who is leading the Pole in the race for the medal for the leading hurler of Pater Kavanaugh's circuit, and the Hun openly charges that the elongated Baron has held his lead by laying off during both series with the Atlanta Crackers.

Just at present Prough has won 21 and lost 5 for a percentage of .805, while Covey has won 24 and lost 8 for an average of .750, but the Pole is of the opinion that Wee Willie kept his average from being 21 and 7 by dodging an engagement with the Smithmen. The Barons lost two straight series to the Crackers, and the future Tiger does not believe that they would have fared any better with the ex-Red on the mound.

Local fanatics are pulling hard for Covey for the hurling trophy, as they considered him entitled to it. He has pitched in harder luck than any man in the league and among the eight games that are charged to him as lost is a no-hit affair with Charley Case, which the Hun lost, 1 to 0, on errors. He lost two consecutive games when the Lookouts failed to score behind him in as many innings. And yet in spite of this he has hurled more innings than any man in the league, and still retains a wonderful average.

FORSYTH TO-DAY AT 2:30 and 8:30
SVENGALI?
Bond & Benton—Lewis & Dody
Four Regals—Joe Flynn
Meredith Sisters—Claude Golden
Next Week: SAM MANN & CO.

SEATS NOW SELLING
LYRIC NEXT WEEK
EMMA BUNTING
In
"THE CIRCUS GIRL"
Matinees Mon., Tues., Thurs., & Sat.

BASEBALL TO-DAY
Memphis vs. Atlanta
Ponce de Leon Park 3:30 o'Clock

BASEBALL SUMMARY

SOUTHERN LEAGUE.

Games Thursday.

Memphis at Atlanta. Game called at 3:30 o'clock.
Montgomery at Chattanooga.
Mobile at Birmingham.
New Orleans at Nashville.

Standing of the Clubs.

	W.	L.	Pc.		W.	L.	Pc.
Mobile..	78	50	.609	Chat.	63	59	.516
Atlanta.	71	55	.564	M'phis.	61	66	.484
Mont.	65	57	.533	N'ville.	55	72	.433
B'ham..	66	62	.516	New O..	40	79	.336

Wednesday's Results.

Atlanta, 6; Memphis, 5.
Mobile, 9; Birmingham, 1.
Chattanooga, 5; Montgomery, 5 (ten innings; darkness).
Nashville, 17; New Orleans, 4.

AMERICAN LEAGUE.

Games Thursday.

Philadelphia at New York.
Washington at Boston.

Standing of the Clubs.

	W.	L.	Pc.		W.	L.	Pc.
Phila.	80	39	.672	Boston	58	59	.496
C'land.	72	49	.595	Detroit	52	71	.423
Wash.	67	51	.568	S. Louis	48	78	.381
Chicago	65	59	.524	N. Y.	40	76	.345

Wednesday's Results.

No games scheduled.

NATIONAL LEAGUE.

Games Thursday.

Boston at Brooklyn.
New York at Philadelphia.
St. Louis at Cincinnati.
Pittsburg-Chicago, off day.

Standing of the Clubs.

	W.	L.	Pc.		W.	L.	Pc.
New Y..	82	36	.695	B'klyn..	51	64	.443
Phila...	67	45	.598	Boston..	50	65	.435
Chicago	65	55	.542	Cin'nati	49	75	.395
P'burg.	63	54	.538	St. L...	44	77	.364

Wednesdays' Results.

St. Louis, 15; Philadelphia, 4.
Cincinnati, 5; New York, 1.
Chicago, 3; Brooklyn, 0.

SOUTH ATLANTIC LEAGUE.

Games Thursday.

Columbus at Albany.
Savannah at Charleston.
Macon at Jacksonville.

Standing of the Clubs.

	W.	L.	Pct.		W.	L.	Pct.
Sav'nah	33	22	.600	Albany..	25	29	.463
Col'bus.	29	25	.537	Ch'ston	23	29	.442
J'ville..	29	26	.527	Macon..	22	30	.423

Wednesday's Results.

Savannah, 5; Macon, 1.
Jacksonville, 2; Columbus, 1.
Albany, 1-1; Charleston, 6-5.

EMPIRE STATE LEAGUE.

Games Thursday.

Season over.

Standing of the Clubs.
Final.

	W.	L.	Pc.		W.	L.	Pc.
T'ville..	31	17	.646	B'swick	23	26	.469
V'dosta.	26	25	.510	Am'cus.	23	27	.460
W'cross	24	26	.480	C'dele...	22	28	.400

Wednesday's Results.

Waycross, 5-1; Brunswick, 2-1 (second game, ten innings; darkness).
Thomasville, 6; Valdosta, 5.
Americus, 2; Cordele, 0.

OTHER RESULTS.

Texas League.

Dallas, 6; Waco, 2.
San Antonio, 3; Galveston, 2.
Beaumont, 3; Houston, 1.
Austin, 4; Fort Worth, 2.

Virginia League.

Norfolk, 12; Newport News, 5.
Portsmouth, 2-7; Richmond, 3-1.
Roanoke, 3-2; Petersburg, 2-0.

Carolina Association.

Winston-Salem, 4; Goldsboro, 3.
Durham, 5; Asheville, 1.
Raleigh, 9; Charlotte, 3.

Appalachian League.

Knoxville, 8; Rome, 5.
Johnson City, 9; Middlesboro, 8.
Bristol, 4; Morristown, 1.

Wednesday's Game.

Memphis.	ab.	r.	h.	po.	a.	e.
J. Love, 2b.	5	0	2	1	5	0
Merritt, cf.	5	0	1	0	1	0
Baerwald, rf.	4	0	0	3	0	0
Ward, 3b.	3	1	0	1	1	1
Schweitzer, lf.	4	1	2	1	0	0
Abstein, 1b.	3	1	0	8	0	2
Shanley, ss.	4	1	2	1	4	1
Snell, c.	4	0	0	9	1	0
Harrell, p.	3	1	1	0	3	0
Totals	35	5	8	24	15	4
Atlanta.	**ab.**	**r.**	**h.**	**po.**	**a.**	**e.**
Agler, 1b.	4	2	3	7	4	0
Long, lf.	4	3	2	1	0	0
Welchonce, cf.	3	0	1	2	0	0
Smith, 2b.	3	1	1	2	4	0
Bisland, ss.	4	0	4	5	5	0
Holland, 3b.	4	0	0	0	3	1
Nixon, rf.	4	0	0	1	0	0
Dunn, c.	4	0	1	8	1	1
Dent, p.	2	0	0	0	1	1
Conzelman, p.	0	0	0	0	0	0
S. Love, p.	2	0	0	0	0	0
Manush, cf.	1	0	0	1	0	0
Totals	35	6	12	27	18	2

Score by innings:
Memphis . . . . . 000 040 010—5
Atlanta . . . . . 300 010 20*—6

Summary: Two-base hits—Long, Shanley, Dunn. Three-base hit—Smith. Home run—Long. Innings pitched—By Dent, 4, none out in fifth with 3 hits and no runs; by Conzelman, 1-3, with 2 hits and 4 runs. Struck out—By Harrell, 5; by Dent, 4; by Love, 2. Bases on balls—Off Harrell, 1; off Conzelman, 4; off Love, 1. Time—2:00. Umpires—Pfenninger and Stockdale.


AN ARTIST
Every barber in our shop is an artist. He must know his business and he does, and, more, we furnish the best of materials for him to work with.
"THE LITTLE WHITE SHOP AROUND THE CORNER."
LESLIE'S PLACE
10 E. Alabama

Ford
THE UNIVERSAL CAR
NEW 1914 PRICES
Effective August 1, 1913
Model T Runabout $500
Model T Touring Car 550
Model T Town Car 750
With Full Equipment, f. o. b. Detroit.
Ford Motor Company
Detroit, Michigan

CROSS-COUNTRY TOURIST NEARS NEW ORLEANS

Pathfinder Ferguson Speeds Through Mississippi on Second Lap of Long Run.

E. L. Ferguson, official pathfinder for the all-Southern transcontinental highway, is speeding through Mississippi Thursday en route to New Orleans, the end of the second lap of the coast-to-coast hike. The tourists left Mobile Wednesday afternoon, according to a special dispatch to The Georgian, from Ocean Springs, Miss.

Mr. Ferguson pulled out of Mobile with regret as the reception in the Gulf City was most cordial throughout his brief stay. Although there was some doubt as to whether Mobile would be included in the route because of the bad roads between the Alabama city and New Orleans, it is believed now that Mr. Ferguson will route the highway through the Gulf City as a result of the marvelous enthusiasm manifested there over good roads and highways.

Leaving Mobile the pathfinders drove toward Mississippi, crossing the State line at a rate of 35 miles an hour. In Alabama the tourists again saw numerous gangs of workmen putting gravel and surfacing material on portions of the road which has been in bad condition.

Near Pascagoula, the party was met by an escort of fourteen automobiles which piloted them through the city and to the ferry at the Pascagoula River. The run into Ocean Springs was made late in the evening, but the roads were good and no difficulty was experienced.

Mr. Ferguson expects to pass through Biloxi, Mississippi City, Gulfport, Pass Christian and Bay St. Louis Thursday, stopping at either Poparville or Bogalusa Thursday night. He will reach New Orleans Saturday morning, according to the schedule.

Negro Lives With Bullet in Brain

COLUMBUS, Aug. 28.—Jim Payne, a negro, living in Girard, Ala., who was shot last Sunday by another negro, named George Williams, the bullet penetrating the brain, is still alive.

His physicans say he will recover.

GRACE REVIVAL SUCCESS.

The revival at Grace Church is proving the most successful in the history of the church. There have been many conversions. Evangelist Bass and Singer Stapleton are leading the services.

Aged Woman to Drive On Auto Honeymoon

ST. LOUIS, Aug. 28.—Mrs. Margaret Haller, farmer, business woman and politician, 68 years old, will drive her son, Walter, 22 years old, and his bride on an automobile honeymoon to Chicago, and after a short stop there will cross Michigan.

She declares she will drive ten hours a day and average 25 miles an hour. They expect to travel about 1,400 miles.

Mrs. Haller, running against the Standard Oil candidate for district trustee of the Wood River schools, received all but two votes in her district.

$10,000 Brooch Lost By Mrs. John Astor

NEWPORT, R. I., Aug. 28.—It has just been learned that Mrs. John Astor lost a $10,000 diamond brooch at the ball given in a tent last week by Mrs. ames B. Haggin at Arleigh Villa.

When the loss was discovered every one was cautioned to say nothing about it. A hunt party was organized to search every inch of the tent floor, as well as the short grass around the tent.

For this purpose all sorts of lights, —lamps, lanterns, Japanese lanters, oil lams and candles—were brought into requisition.

Italians Offer Free Counsel to Charlton

Special Cable to The Atlanta Georgian.

GENOA, Aug. 30.—With Porter Charlton, the young self-confessed wife murderer, on board, the steamer Re D'Italia reached here to-day. A number of Italian lawyers have volunteered to defend Charlton, some of them offering their services free.

Charlton stood the voyage well and looked healthy and cheerful.

The young American will be placed on trial next month, it is expected, for killing his wife at Lake Como by beating her over the head with a hammer.

Canadian Tramples U. S. Flag; Is Upheld

OTTAWA, ONT., Aug. 28.—Dismissed from the militia for trampling under foot the American flag on July 31, Bugler Hill, of the Saskatoon Fusiliers, is being upheld by Colonel the Hon. Sam Hughes, Minister of Militia, and Hill, in all likelihood, will be reinstated.

While stating that Bugler Hill was indiscreet, the Minister concludes that the evidence submitted did not warrant his dismissal.



An ordinary cup of coffee contains about 2 1-2 grains of caffeine—a poisonous drug.

Five grains of caffeine is enough to kill a rabbit. Of course that much wouldn't kill a man.

But continual coffee drinking usually produces biliousness, headache, dullness, sleeplessness, irritability and heart agitation. Many people have gotten rid of these troubles by quitting coffee and using

INSTANT POSTUM

It is pure, and made entirely of Northern wheat and the juice of Southern sugar-cane. Postum is a genuine food-drink—rich in Nature's phosphates, and contains no drug whatever.

Postum comes in two forms.

Regular Postum (must be boiled).

Instant Postum requires no boiling, but is made instantly by stirring a level teaspoonful in a cup of hot water with cream and sugar to taste.

Experiment until you get it to suit your taste, then have it always made that way. Made right, Postum has a delightful flavor, resembling high-grade Java.

If coffee don't agree, suppose you leave it off ten days and try Postum.

Drink it instead of coffee.

"There's a Reason"

Freddy Film

Copyright, 1913, International News Service.

And the Rope Tightened

TO ISSUE $30,000 BONDS.

GAINESVILLE, FLA., Aug. 28.—The town of Newberry, this county, will issue $30,000 of bonds for a water and electric light plant, to be constructed by the J. B. McCrary Company, of Atlanta.

NOW IS TIME TO GET START IN AD CONTEST

Enter This Week and You Will Have as Good Chance to Win as Anybody.

"I'd like to get into that Want Ad Contest, but maybe I'm a little late," said an inquirer at the Want Ad Man's office to-day.

"Not a bit," said the Want Ad Man. "You can go out and get an even start to-day. Your chance is as good as anybody's.

"The contest is just getting started. Contestants are planning their work and talking over ideas.

"The contestants who enter now, either individual or organization, will have just as fine an opportunity to win as one already in the list. And remember that an individual contestant does not compete against an organization. The contest and prizes are entirely separate.

"There's plenty of room for more candidates. The field is wide open to everybody and the prizes are worth working for, too.

"You can enter to-day or to-morrow and win that automobile if you spend a few minutes of your spare time each day among the advertisers of Atlanta. You can win a trip to California for two persons, with all expenses paid, or one of the twenty class prizes.

"Your church, your lodge, your club or any organization in which you are interested can win that $1,000 in gold just as well as not. Nobody has a lead yet. Come right in and get busy. We'll help you in every way, show you how to get the votes, aid you in every detail."

The names of the contestants will be announced in a short time, and those planning to enter should see the Contest Manager in time to have their names appear in the list. It will help them to secure votes.

The Contest Manager is in his office, fourth floor Foote & Davies Building, ready to talk things over with you and start off right. Come in and see him.

THE PLAY THIS WEEK

At the Forsyth.

All of the acts on this week's bill at the Forsyth have a following, and it is remarkable the number of repeaters that have been recorded. The keen interest shown is credited to Svengali, the mysterious person who has been puzzling every one who has seen him. Fred Bond and Miss Fremont Benton have scored a genuine comedy hit with their well-acted playlet. The entire bill is of quality. Sam Mann and company will headline the Labor Day week bill.

"The Scarlet Letter" in Movies.

"The Scarlet Letter," Hawthorne's novel of the Puritans, is being shown to-day only at the Grand in Kinemacalor. The picture was seen yesterday, attracting the largest crowds that have visited the big theater since "Quo Vadis." The story is a beautiful one and is in the hands of a capable company. Friday and Saturday's features will be "Other People's Children," a two-reel comedy, and "Beach Scenes Around New York," a most interesting colored picture. In addition to the Kinemacolor pictures, there are exclusive first-release black-and-white subjects.

Emma Bunting at the Lyric.

Preparations for the engagement of Miss Emma Bunting at the Lyric Theater next week in "The Circus Girl," are progressing rapidly, daily rehearsals being given.

"The Circus Girl" provides Miss Bunting with an agreeable role, one in which she has not yet been seen in Atlanta, while Mr. Whitaker, the leading man, also is supplied with a good part. It is not likely that the popular little actress will be seen again in Atlanta for some time, as a winter stock season is planned for her in New Orleans. The engagement, which is for one week only, begins with a special holiday matinee on Monday.

"Her Fatal Shadow."

Another large audience was on hand last night to witness Jewel Kelly Company's performance of "Her Fatal Shadow." The performance is remarkably smooth and much applause was given the players during the evening. The story told in "Her Fatal Shadow" is one that appeals to all theatergoers.

For next week the management announces the big sensational melodrama, "The Man From the West," which has never been presented here at popular prices.

Tourist Forbidden To Lead Freak Calf Through Tick Zone

If a common calf can carry so many million cattle ticks, how many cattle ticks can find lodging on a six-legged, four-shouldered, double-backboned calf?

That's the conundrum which worries Dr. E. M. Nighbert, Federal inspector of tick eradication and cattle transportation in Georgia.

And it is the conundrum which has smashed the plans of Edward J. Seymour, of New York, who entered Atlanta the other day leading his calf on a walk from Florida to the Pacific Coast.

Seymour took his freak calf down on Decatur Street and exhibited it. Dr. Nighbert came around and learned that Seymour intended to lead his calf through the very heart of the cattle tick territory. Aghast at the possibilities should the ticks develop a fondness for the animal of many parts, Dr. Nighbert established a quarantine.

He told Seymour he might ship his calf by rail through the infected district and then walk all he cared to, but he could not lead the calf through the millions and trillions of ticks.

'Ripper' Threatens Suffragette 'Pests'

Special Cable to The Atlanta Georgian.

LONDON, Aug. 28.—A mysterious person signing himself "Jack the Ripper" threatens to start a lone warfare against the militant suffragettes unless they refrain from violence.

"Stalking pests of the British Isles" is the title given to the women by this modern avenger. In a note addressed to the Women's Social and Political Union he says: "Unless the women cease their violence I shall suppress militant suffragettes by a method that has been proved effective. They are the stalking pests of the British Isles."

Reward Offered for Macon Bookkeeper

MACON, Aug. 28.—Sheriff J. H. Hicks is using every effort to locate Marshall Shepherd, the bookkeeper who, after confessing to a shortage of $3,600 in his accounts with the J. N. Neel Company, left the city suddenly. A reward of $500 has been offered.

Shepherd's shortage came in amounts of approximately $100 a month and the practice had been going on for the three years he had been connected with the firm.

His wife declares that she is willing to assist him if he will return to Macon. He has two children.

50 Attend Meeting of Carriage Makers

The convention of the Southern Carriage Builders is being held at the Hotel Ansley, with about 50 delegates participating.

This organization came into being at High Point, N. C., several years ago and hitherto all meetings have been held in the Carolinas. The meeting in Atlanta marks a broadening of the scope of the organization.

NEW PARK RULES PLOT, SAYS CAREY

General Manager Declares By-Laws Were Passed to Force His Resignation.

That putting up to the General Manager of the Park Department the duty of reporting to General Council members of the Park Board who miss two consecutive sessions is simply an attempt to keep him in hot water is the charge made by General Manager Dan Carey. This duty is prescribed in the new set of by-laws drawn up by the rules committee of the Park Board, and which is expected to be adopted at the next board meeting.

Under the charter of the board, a member who fails to attend two meetings automatically loses his office. The new by-laws put the duty of taking this matter up with Council up to the General Manager.

"Why, they are trying to get me in all sorts of a stew and get me at outs with every member of the board," commented Mr. Carey. "There is also another little catch which provides that no one can have leave of absence without permission of the board. The way the rule is worded, I could not grant any of the park employees an hour off without making myself liable to impeachment.

"Regarding the rule providing that no supplies or materials may be purchased or that any permanent improvement may be made without first getting the permission of the board, this simply places another stumbling block in the way of rapid and economical work. For instance, the concrete gang was at work at Piedmont Park a few days ago. While it was there I discovered that a set of concrete steps were needed at one place and instructed the foreman to build them. This was done at the lowest possible cost, but under this new rule I would first be compelled to wait until a meeting of the board to get permission for it. The result would be not only delay to the work, but a much greater cost."

President J. O. Cochran, of the Park Board, denies that the new rules were drafted with any intention of forcing Carey to resign.

Friends Deny Man Attempted Suicide

James W. Hutchins, of 296 South McDaniel street, who was reported to have attempted to commit suicide Tuesday night, Mrs. Hutchins, A. Jones, Clarence Martin and Policeman L. B. Milam, have issued an informal statement in which they deny the report.

Hutchins says he came home and found a man to whom he had intrusted a large consignment of medicine had failed to leave the money for it.

He ordered his driver to hitch up his horse, he says, when he was restrained from leaving the house by his wife and others who took him at his word that he would have the money or the life of one of the men. When policemen arrived he explained, he says, and the officers departed.

ficers departed. Investigation shows there was no foundation for the report of attempted suicide.

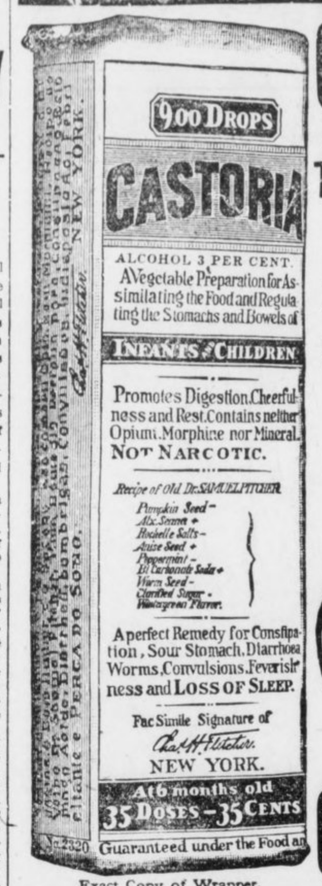

Exact Copy of Wrapper.

CASTORIA

For Infants and Children.

The Kind You Have Always Bought

Bears the Signature of Chas. H. Fletcher.

In Use For Over Thirty Years

CASTORIA

THE CENTAUR COMPANY, NEW YORK CITY.

B. F. STOCKTON
PLUMBING
24 S. PRYOR STREET
BOTH PHONES 161
ATLANTA, GA.

This Six-Room Bungalow

Is at East Point, Very Near Chert Road and Street Car Line With Best Service in the City.



House has large veranda, living room, sliding doors to Dining Room, swing door to kitchen with China Closet and Pantry. Hall to latticed porch; three bedrooms, electric lights, oak mantels with tiles and grates. House is well built, only the best material being used.

Lot nearly level, fenced with all necessary outhouses, and right at the street car line.

Located in the most progressive part of a very progressive town and only 25 minutes from the heart of Atlanta; this will make a delightful home and a fine investment and can be bought on very easy terms with no mortgage.

It will pay you to investigate this.

W. D. BEATIE, 207 Equitable Bldg.

Both Phones 3520.

STRENGTH SECURITY and 4%

THERE are three things to think about in selecting a bank in which to deposit your savings—the Strength of the institution, the Security afforded and the Interest rate it pays.

Atlanta's Oldest Savings Bank offers you absolute security for your money at all times and offers you 4 Per Cent interest—compounded semi-annually.

One Dollar will open a Savings Account here.

We are United States Depository for Postal Saving Funds.

Georgia Savings Bank & Trust Co.
GRANT BUILDING



Pura Water
TRADE MARK REG'D PERFECTLY PURE

Distilled Water is the only germless and absolutely pure water.

Filtered or boiled water is not free from germs; and all raw water is dangerous to drink.

Pura Water is distilled by best modern scientific processes and is the true health water.

Pura Water is approved and used by the Georgia Pure Food Commission, Department of Agriculture, Hospitals, Sanitariums, Banks, Offices, Stores and Residences.

With one of our perfect water coolers in your office, store or other place of business, you can have always a supply of absolutely pure, germless water to drink.

We install these coolers, keep them constantly supplied with Pura Distilled Water and iced daily, for a moderate charge.

Phones { Bell, Ivy / Atlanta } 3226 Pura Water Co.

SEMI-ANNUAL STATEMENT

For the six months ending June 30, 1913, of the condition of the

SOUTHERN STATES FIRE INSURANCE CO.

OF BIRMINGHAM,

Organized under the laws of the State of Alabama, made to the Governor of the State of Georgia in pursuance of the laws of said State. Principal Office—American Trust Building.

I. CAPITAL STOCK.

Whole amount of capital stock (authorized) $500,000.00
Amount paid up in cash .. .. 205,210.00—$205,210.00

II. ASSETS.

Total assets of the company, actual cash market value $495,813.41

III. LIABILITIES.

Total liabilities $495,813.41

IV. INCOME DURING THE FIRST SIX MONTHS OF THE YEAR 1913.

Total income received during the first six months in cash $132,542.53

V. EXPENDITURES DURING THE FIRST SIX MONTHS OF YEAR 1913.

Total expenditures during the first six months of the year in cash $176,985.77
Greatest amount insured in any one risk ... .$ 10,000.00
Total amount of insurance outstanding.. .. .. .. 14,657,666.00

A copy of the Act of Incorporation, duly certified, is of file in the office of the Insurance Commissioner.

STATE OF ALABAMA—County of Jefferson:

Personally appeared before the undersigned W. R. Major, who, being duly sworn, deposes and says that he is the secretary of the Southern States Fire Insurance Company, and that the foregoing statement is correct and true. W. R. MAJOR.

Sworn to and subscribed before me this 26th day of August, 1913.

R. B. WATTS,
Notary Public, Jefferson County, Ala.

Name of State Agent—F. G. CRANDALL.
Name of Agent at Atlanta—G. L. CRANDALL, 712 Candler Building.

Want Anything?

TELEPHONE

Main Atlanta 100

Telephone clerk will take your ad, and, if requested, assist you in wording, or will write the ad for you—that's his business. He will also make it as brief as possible to obtain the results desired. In order to accommodate customers accounts will be opened by phone, but you will make payments promptly after publication or when bills are presented by mail.

Classified Advertising Rates:

1 insertion .....10c a line
3 insertions..... 6c a line
7 insertions..... 5c a line
30 insertions.....4½c a line
90 insertions..... 4c a line

No advertisements taken for less than the cost of two lines. Six words make a line.

To protect your interests as well as ours, an order to discontinue an ad will not be accepted over the phone. Please make order to discontinue in writing.

TELEPHONE

Both Phones 100

LITTLE ADS THAT BRING BIG RESULTS

RAILWAY SCHEDULES.

SOUTHERN RAILWAY.

"PREMIER CARRIER OF THE SOUTH."

ARRIVAL AND DEPARTURE OF PASSENGER TRAINS, ATLANTA.

The following schedule figures are published only as information, and are not guaranteed:

No.	Arrive From—	No.	Depart To—
7	Birmingh'm .. 2:01 am	36	New York .... 12:15 am
35	New York.... 5:00 am	20	Columbus .... 5:30 am
28	Jacksonville . 5:30 am	13	Cincinnati ... 5:40 am
43	Washington . 5:25 am	32	Fort Valley.. 7:15 am
12	Shreveport .... 8:30 am	45	Birmingh'm . 5:50 am
16	Hedin ..... 8:20 am	7	Chatt'ga ..... 6:40 am
29	New York.... 11:15 am	12	Richmond .... 6:55 am
8	Chatt'ga ..... 10:25 am	33	Kansas City.. 7:00 am
7	Macon ..... 10:40 am	16	Brunswick .. 7:45 am
17	Fort Valley.. 10:45 am	29	Birmingh'm 11:30 am
21	Columbus .... 10:50 am	38	New York.... 11:01 am
6	Cincinnati ... 11:10 am	40	Charlotte ..... 12:00 m
38	Columbus .... 1:40 pm	6	Macon ..... 12:20 pm
30	Birmingh'm .. 2:30 pm	30	Columbus ... 12:35 pm
40	Birmingh'm .12:40 pm	30	New York.... 2:45 pm
39	Charlotte ..... 3:55 pm	15	Chatt'ga ..... 3:00 pm
5	Macon ..... 4:00 pm	39	Birmingh'm. 4:10 pm
27	New York.... 5:00 pm	18	Tocoa ..... 4:30 pm
18	Brunswick.... 7:50 pm	22	Columbus .... 5:00 pm
11	Richmond .... 8:15 pm	5	Cincinnati ... 5:10 pm
24	Kansas City.. 9:20 pm	23	Fort Valley.. 5:20 pm
16	Chatt'ga ..... 8:35 pm	25	Hedin ..... 5:45 pm
12	Columbus .... 10:20 pm	10	Macon ..... 5:30 pm
81	Fort Valley.. 8:00 pm	44	Washington.. 8:45 pm
14	Cincinnati ...11:00 pm	24	Jacksonville.. 9:30 pm
22	Jacksonville . 6:50 am	11	Shreveport.. 11:10 pm
17	Tocoa ..... 8:10 am	14	Jacksonville..11:10 pm

All trains run daily. Central time.

City Ticket Office No. 1 Peachtree St.

PACKARD TAXICABS

Phones: Ivy 1000; Ivy 4051.

Knight Rent Service

Office:
Aragon Hotel Lobby

LOST AND FOUND.

LOST—Diamond setting, up town or on Washington street car. Liberal reward. Box 229, care Georgian.

LOST—several months ago, between Sacred Heart Church and Twelfth street, black rosary beads; valuable to owner only; $5 reward. Apt. K., 312 Rawson St. Main 4863.

LOST—Tuesday night, bar pin, with three diamonds. Finder return to 144 West Mills and get reward.

LOST—Male fox terrier. Black head, with white streak through center of head. Tail cut off close. Had collar on. Answers to name of Billie. Solid white, with exception of head. Call West 831 or Ivy 1511. Liberal reward.

LOST—Thursday morning between 12 and 1 o'clock on Whitehall car line or in transferring to Forrest avenue car line at Mitchell street, a black crochet handbag, containing pair of eyeglasses, handkerchief, visiting cards and small amount of money. Mrs. David J. Welsiger, 321 North Boulevard. Ivy 1843-J. Reward.

LOST SUNDAY AFTERNOON—Long string of red carol beads with two carol pendants; lost near the corner of Hood and Orange streets. Reward if returned to 90 Orange street.

LOST—A suit case in new Terminal depot Monday night, which had the initials "H. D. S." written on one end, also a picture of "Jeff" drawn on one side with a pencil. Finder will please leave at the parcel office and receive a reward.

STRAYED Saturday night, one dark brown mare, white spot on face. Reward. Return to 284 East Fair street. A. Tesler.

LOST—Saturday morning, Piedmont car, package containing corset cover and silk work bag. Reward if returned to Mrs. Barry, 97 Capitol square.

LOST—One red milch cow, medium size, hornless. Notify 245 Woodward avenue.

LOST—Bunch of keys between Court House and Kiser Bldg. Return to 203 Kiser Bldg. Reward.

LOST—Gold pin 2 inches long; three chips set in center; lost on West Peachtree street, between Eighth and Fifteenth. Return to 74 West Eleventh street.

LOST—A diamond and pearl brooch; "M. T. B." engraved on back. Return to 238 Forrest Ave. Reward.

LOST OR STRAYED—From Fraser street, small yellow cow. White spots and very long tail. Return to D. Berger, 184 Fraser street.

LOST—Between 174 Woodward avenue and Second Baptist Church, solid gold bar pin; made of three $1 goldpieces. Call W. P. Evans, either phone 871. Reward if returned.

LOST—On Holderness street, between Greensferry and Lucile avenues, purse containing money. Reward if returned to 88 Holderness street or Georgian office.

LOST—Insurance policy. Lee King, Cherokee Company. Reward. Return to No. 101 Whitehall street.

LOST—Between Silver Lake and Atlanta, one blue Spalding professional bathing suit, 2-piece, with white belt and nickel-plated buckle. Return to 17 East avenue, Apt. No. 9. Reward.

LOST—Male, fox terrier. Black spot over right eye. Short tail. Called Boozer. Atlanta 887 or 119 Whitehall. Liberal reward.

LOST—Pair glasses in front of No. 28 South Forsyth street. Return and receive reward.

W. M. COX cleans all kinds of carpets, rugs a specialty. Ivy 3135-J, Atlanta 1818. 146 Auburn Ave. 7-20-81

WOULD YOU BUY a good automobile cheap? The automobile columns of the "Want Ad" section carry a list of automobiles and accessories.

NEAR-BEER LICENSES.

I HEREBY make application for transfer near-beer license, 37 Decatur St., colored only, from Atlanta Brewing and Ice Co. to Patrick Lyons.

I HEREBY make application at next meeting of Council for near-beer license (white only), 61 East Alabama street. John Faith.

PERSONAL.

LAUNDRY—Best work both in cleanliness and finish. Joe Hoey, 82 West Peachtree street. Phone Atlanta 653.

WHITE FAMILIES, if you have recently employed Lula Hooks, alias Lula Jackson or Lula Robinson, colored mulatto woman, straight hair, soft voice, send her address to 16 Urhlee street, city. Reward.

$100 REWARD—Ladies, our monthly compound never disappoints, safely relieves longest, most obstinate, abnormal cases of suppressed menstruation in three days. Price $2. Southern Remedy Company, Memphis, Tenn.

CREAM that banishes wrinkles and crow's feet from your face and keeps back old-age marks. Write for particulars. Royal Co., A. Brown, 53 York St., New Haven, Conn.

LADIES—For a short time only, Woman's Home Companion and M'Call's Magazine, both one year, and any one McCall's pattern, for only $1.50. American Magazine Agency, P. O. Box 1222.

SERIOUS RESULTS come from trusses improperly fitted. John B. Daniel, at 34 Wall street, has an expert fitter and it will cost you no more to have him fit you, and it means insurance.

VIRGIN SNOW is not whiter than your complexion will be after you have used Peach Blow, the matchless skin bleach and skin food preparation. If your skin is discolored from any cause, write at once for full free particulars and special offer now being made by the Brittain Company, Dept. 7, McMinnville, Tenn.

WE have the best hair remover; safe and sure; sample free. Goss-Wheeler Specialty Company, Dept. B, Passaic, N. J.

DON'T be fat any longer; reduce your weight now. Write for full particulars. Royal Co., A. Brown, 53 York St., New Haven, Conn.

MATERNITY SANITARIUM—Private, refined, homelike. Limited number of patients cared for. Home provided for infants. Mrs. M. T. Mitchell, 26 Windsor street.

SWITCHES made from combings, $1; hairdressing and scalp treatment; children's haircut, 25c. Mrs. Allie Gallaher, 70½ Peachtree St.

EDUCATIONAL.

A COMPETENT TEACHER who has had public school experience would like a few private pupils; also piano pupils. Terms reasonable. Phone Ivy 2958-L.

Atlanta Art School, 33-37 Irwin St. Ivy 2825-L.
DRAWING AND PAINTING from life and cast as taught in New York Art School. 10 Free Scholarships. Write for booklet. Students boarded in institute. Mrs. Ada T. Rolls, Director.

$1 A WEEK for a good education, including shorthand, bookkeeping, typewriting; save $20; be sure of success. Charles R. Mallinson, 708 Temple Court Building.

HELP WANTED—MALE.

DENTIST.

WANTED—All-round good dentist. Must be honest and a hustler. $25 per week. Practice in small, healthy town. Address Dentist, Johnson-Lund Company, Atlanta, Ga.

GRADUATES in medicine to fill vacancies on staff of Roper Hospital. Service to be for one year. For particulars, address Superintendent Roper Hospital, Charleston, S. C.

You Can Win Free Scholarship in Bookkeeping or Shorthand by taking demonstration course. No cost; no obligation to try. Send in name for enrollment. Call, write or phone. Bagwell Business College, 34½ Luckie Street, Atlanta.

WANTED—To employ 20 paving block cutters. We have orders on hand for 1,000,000 blocks. Apply at once to the Southern Marble and Granite Company, Spartanburg, S. C.

WANTED—Young man stenographer, to go out of town. Call Main 3806.

WANTED—Colored men to prepare as sleeping car porters and train porters. If you wish position near Atlanta, write immediately. No experience necessary. Inclose stamp. Address Inter Railway, care Georgian.

WANTED—Electric wireman. Apply 35½ South Pryor street. Davis Electric Company.

WANTED—A single man as butler. Call 680 Piedmont Ave.

WANTED—First-class butler. Call Ivy 1656. Apply to 262 Prado. Must room on lot.

STENO-CLERK at once; must write good hand. T. J. Fletcher, Room 10, S. A. L. Freight Station.

BUTCHER or partner in meat business wanted; good money to right man. Call at 161 East Harris street.

WANTED—A first-class mechanic who is capable of erecting an air compressor, condenser and dynamo, and connections. Apply Venable Bros., 806 Temple Court Bldg.

FREE—All barber work free on rear chairs. Special attention to children. Atlanta Barber College, 10 East Mitchell street.

NOTICE, City Directory Applicants: Instructions given this week, saving you time and money. Call Ivy 4518-L.

WANTED — Experienced upholsterers. Apply Southern Upholstering Company, corner Jefferson and Echo streets.

WANTED—Colored man cook to travel with railroad car show; must be first-class and economical; to prepare three meals a day for eight people; show stays week in each town; all winter in Georgia. Write and state your lowest salary. Show opens September 5. Modern Concert Co., Box 251, Madison, Ga.

WANTED—One expert welder; must come with references as to experience. Apply Autogenous Welding Company, 182 Courtland street.

WANTED—Office boy. Give age, reference. Address P. O. Box 583, city.

WANTED—Architectural draftsman for one to two weeks. Address Contractor and Builder, care Georgian.

WANTED—Young man for stock clerk; must be industrious and willing to learn; no experience necessary; age between 16 and 20. Address J. P. S., Box 698, care Georgian.

YES, shave 10c, hair cut 15c, massage 15c, at 41 Marietta, 4 E. Mitchell, 115 Edgewood, 99 Whitehall, 52 Ivy. White workmen. Clean linen. Baths 15c.

WANTED—A good butler. Apply 1149 Peachtree.

WANTED—Band leader and man to manage amusement hall; run auditorium, do welfare work for cotton mill and act similar to physical director of Y. M. C. A. Must be student of human nature. Apply to J. F. MacEnroe, Ware Shoals Manufacturing Company, Ware Shoals, N. C.

WANTED—Men of good appearance and experience to represent this company in the soliciting of delinquent accounts from merchants and professional men throughout the small towns of Georgia. Absolutely no cost in advance to merchant; no Atlanta business desired. Liberal commissions to solicitor and permanent position. State full experience and reference in first letter, or no attention will be given to application. International Mercantile Company, Baltimore, Md.

WANTED—Mattress finishers; good wages; steady work; no labor trouble; increase in business requires increase in force. Address Oates Mattress Company, Little Rock, Ark.

WANTED—At once, decorator and window trimmer for department store; must be good all around salesman; best references must accompany application; state salary. Marcus & Co., Savannah, Ga.

WANTED—At once, five good granite cutters. Clark's Monumental Works, Americus, Ga.

WANTED—A good man servant for cook and housecleaning; room on lot; references required. Apply 626 Piedmont Ave.

WANTED—Two good solicitors; steady work; good pay. Apply 80 Means St.

(CONTINUED IN NEXT COLUMN.)

HELP WANTED MALE.

WANTED—One buggy shop blacksmith and horseshoer; good job for good man; drunkards need not apply. Jefferson Carriage Shops, Jefferson, Ga.

UNION job press feeder. Apply to Appeal Publishing Company, 136½ Marietta street.

WANTED—A young man with wheel, eighteen or twenty years old; must know city well. Atlanta Georgian Circulation Dept., 20 E. Alabama street.

PULLMAN porters wanted; give references. For information write Box 921, care Georgian, Atlanta, Ga.

WILLIAMS School of Practical Tailoring for Colored; cutting and drafting; full course in three months. Rates reasonable. Start now. Finish in time for position in fall season. 200 Auburn, Atlanta.

WANTED—Railway mail clerks, $75 to $150 per month. Details free. Franklin Institute, Dept. 49-F, Rochester, N. Y.

FOR Colored Southern Automobile School, day and night classes. Corner Magnolia and Hulsey streets.

WANTED—Men to learn barber trade; great demand for barbers; big wages; easy work; short time required; expert instructions; tools given; earn while learning. Write for free catalogue. Moler Barber College, 38 Luckie street, Atlanta.

HILBURN HOTEL,
10 AND 12 WALTON STREET,
FOR GENTLEMEN only; center of city, near new postoffice; rate 50c, 75c and $1.

WANTED—Men to learn barber trade. Teach you in a short while. Position furnished. Complete course; $30 salary while learning. Call or write. Southern Barber College, 151 Decatur street.

WANTED—Young men to learn pharmacy this fall; demands for our graduates exceed supply; next session begins October 1. Southern College of Pharmacy, 81 Luckie St., Atlanta.

WANTED—Men to learn barber trade; tools and position furnished. Atlanta Barber College, 10 E. Mitchell St.

POOL AND BILLIARDS.
DO YOU PLAY POOL? If you do, you better see "Bias" at the Terminal Hotel Pool Parlor. He will treat you right; 35c in checks for 25c; excellent tables; good cues and a clever bunch of boys.

HELP WANTED—FEMALE.

WANTED—Cook at once. 66 West Fifteenth street.

WANTED—A cook, Apply at 765 West Peachtree street.

WANTED—Competent young lady stenographer. Address, giving references, experience and salary that would be expected, H. F. C., care Georgian.

WANTED—Young lady typewriter; must operate machine rapidly; shorthand in connection with work; give references, experience and salary that would be expected. F. C. M., care Georgian.

WANTED—Colored girl to help with general housework. No. 374 Ormond street.

LADY solicitor wanted; good commission contract. See W. D. Cox, 401 Kiser Building.

EXPERIENCED hairdresser and manicurist. P. O. Box 1624, city.

WANTED—A good cook without family; furnished room on lot. 865 Peachtree street.

COLORED GIRL or woman to work cheap while learning face scalp and body massage; short hours; easy work. Dr. Daniel Morrison, 414 Kiser Bldg.

WANTED—Solicitors, either sex, to represent local firm; salary or commission. Apply in person, 130½ Peachtree street, Room 7.

WANTED—One job press feeder. Hubbard & Bolton Co., 40½ W. Mitchell St.

WANTED—Colored servant; sleep in house; small family. 41 E. Georgia avenue.

WANTED—A settled woman to cook. Call Ivy 3727-L.

WANTED—Cook; small family; salary $15 month; room furnished in house. Apply Kimballville Farm, ½ mile from end of Houston street to Copenhill car line. Phone Ivy 4159-J.

WANTED—Refined young lady as assistant in dental office; two dentists; good references more necessary than experience. Address Dentist, Box 100, care Georgian.

WANTED—A competent white person for cooking and to assist in house work; small family; no children. 56 Dixie avenue, Inman Park. Phone Ivy 3911.

WANTED—Office girl to do work usually done by office boy. Address in own handwriting, P. O. Box 847.

WANTED—General housekeeper in small family; must be good cook. Apply 34 Greenwood Ave., N. Boulevard and Jackson. Ivy 6396.

WOMAN for general housework and cooking; good pay. Phone West 1072.

GIRLS wanted to work in candy department. Frank E. Block Co.

WANTED—A capable woman for general housework to go out of town with small family; every convenience and room. Ivy 5108. 80 East Fifth St.

WANTED—Young lady, quick and accurate at figures and good penman, to answer phone and keep cost system records. Apply at once in own handwriting. Prefer one with some knowledge of shorthand. State experience and salary expected. Box 781, Atlanta.

WANTED—One young lady, more than 21 years of age, to sell vacant lots at $200 to $500, on easy terms, and learn the real estate business. See Mr. Anderson, 1107 Empire Life Building.

SALESLADIES to demonstrate for International Drug Company; salary to right persons. Ivy 5889. For appointment ask for Johnston.

LULA HOOKS, call at 16 Urhlee street, near West Fair street, Welcome.

SINGLE woman for cook; must live in house. Apply 1068 DeKalb Ave.

GIRLS LEARN MILLINERY; best trade on earth for women; pays $60 to $100 a month. Write Ideal School of Millinery, 190½ Whitehall st. We make over and retrim hats free.

WANTED—At once a good cook. Must room on lot. 38 South Prado, Ansley Park.

WANTED—A good butler. Apply 1149 Peachtree.

WANTED—Experienced trimmers and makers. Good salary. Apply to J. T. Cohen's Sons, Milliners, Savannah, Ga.

WANTED—A cook at once. 66 West Fifteenth street.

WANTED—A woman to live in my home as cook and housekeeper. Mrs. Charles D. Campbell, Milledge Terrace, Athens, Ga.

WANTED—Good woman to do general housework. Call Main 4836-J.

WANTED—Young women and girls desiring attractive positions. Welfare of operators and clerks closely supervised by the company; their conduct on the premises carefully guarded by matron, woman supervisors and chief operator, who have complete control over the retiring and operating rooms. Short training course for those inexperienced; salary paid while learning. Salary increased upon being transferred to operating force, and for those becoming efficient, increased as they become worthy, with opportunities for ultimate advancement to $75 per month. References proving the standing of the applicant essential. Those having educational advantages preferred. Lunch room and comfortable retiring rooms provided with several hundred Carnegie Library books for the convenience of the operators. Matron and trained nurse in attendance. Apply 8:30 to 5, Southern Bell Telephone and Telegraph Company Training School, 25 Auburn avenue.

GOVERNMENT POSITIONS OPEN TO WOMEN. Write for free list. Franklin Institute, Dept. 602-F, Rochester, N. Y.

WANTED—An honest girl, good cleaner and capable of cooking breakfast for small family of adults, in 5-room flat. 64 East Baker St. Off after 1 p. m.; good wages. Apply between 9 and 10 a. m.

WANTED—A cook, with references. No. 907 E. North avenue. Ivy 6239-L.

WANTED—An experienced housegirl. Apply with references to 737 Piedmont avenue.

HELP WANTED—MALE AND FEMALE.

WANTED—Ladies and gentlemen to wear imported watches and diamonds at one-half usual cost. Write to-day for our booklet. Southern Importing Co., Box 861, San Antonio, Texas.

WANTED—Thirteen clerks for store and office; experience unnecessary; $50, $75 per month; inclose 10c silver for blanks at once. Wilmington Employment Agency, Wilmington, N. C.

WANTED,
Cotton Mill Help
SPINNERS AND
FRAME HANDS
ESPECIALLY.
High Wages.
Fulton Bag & Cotton Mills,
Atlanta, Ga.

PICTURE PLAYS.

WRITE MOVING PICTURE PLAYS ONE hour after you receive instructions you will be able to write. Information free. Al Bartlett Film Co., Rhodes Bldg

TEACHERS WANTED.

WANTED—Teacher for young lady to teach from 10 to 1 o'clock. Apply in person. 350 Euclid avenue.

MANY unexpected openings now; emergency calls daily. Foster's Teachers' Agency, 616 Third National Bank Building, Atlanta, Ga.

AGENTS AND SALESMEN WANTED.

WANTED — SALESMEN

THAT HAVE industrial insurance experience or grocery experience; references required. Room No. 201 Marion Hotel.

100 PER CENT profit selling this new winner. Sells everywhere. Let us tell you all about it. Send for free particulars. Southern Distributing Agency, Dept. 3, Box 252, Macon, Ga.

AGENTS in every town; best selling automobile accessories; large demand for goods; $25 to $50 a week; success assured; investigate to-day. Florida Specialty Company, Box 658, Bradentown, Fla.

WANTED—Salesman and collector. Apply Singer Sewing Machine Co., 70 Whitehall St., Atlanta, Ga.

HIGH-CLASS specialty salesman who has been successful selling premium goods on contract; only those with a good record need answer; first-class proposition to right party. Salesman, care Georgian.

GREATEST dry goods bargains on earth; fine dress lengths, etc. Agents wanted. Address Remnant, Box 24, care Georgian.

WANTED—An active agent in every town at once; 100 per cent profit. Address Capable, Box 158, care American.

AN OPPORTUNITY for several salesmen of proven ability to form a profitable and permanent connection with leading real estate firm. If you have produced in the sale of insurance, stocks and bonds, adding machines, typewriters scales, books or other kindred lines where real salesmanship is essential, then you can get a contract which will pay you from $3,000 per annum upward. All replies confidential. Address Future, Box 414, care Georgian.

REPRESENTATIVE, individual or jobber, to market high-grade structural steel and industrial paint; exclusive Atlanta territory; commission basis; only high-class man with references. Box C-100, care Georgian.

AGENTS—Salesmen—Monthly directory of newest, best selling specialties sent free. Address Distributor, Box 53, care American.

EARN big money selling college pennants, hat bands and pillows. Write for sample. Address Capital, Box 30, care Georgian.

WANTED—Three good salesmen for permanent positions; high-grade specialty for all lines of retail trade in towns and smaller cities; heavily advertised in leading trade papers; efficient selling helps and full support of entire sales department; connection can be made here that will be worth $3,600 or better yearly to producers; references and bond required. Address Worthy, Box 63, care Georgian.

SALESMEN—Splendid sideline for salesmen calling on retail and wholesale drug trade, department stores and jobbers; pocket samples; liberal commission. Peerless, 96, care American.

BEST paying agency proposition in United States; assures $1,500 yearly; inexperienced taught how to make it; let us show you. Reply 96, care Georgian.

AGENTS—Both sexes; we will start you earning big money; begin to-day. Write for particulars. Estes, Box 92, care Hearst's American.

SALESMEN—Sell advertising pipes; every merchant buys; commission liberal; samples on request. 9-C, care Georgian.

WAYS to make money easy! Quick! Particulars free. Address Box 400, care American and Georgian.

AGENTS—Just out. Hot weather sellers; self-heating iron; 1c does a week's ironing; light in weight; low priced; credit given. Sample free to workers. Address Iron, care American.

SALESMAN to handle a popular line of fur neckwear and fur muffs as sideline on commission; one who is acquainted with the trade; security for samples required. Answer Samples, Box 5, care American.

DON'T READ—Attention, copyrighted. Expert salesmen can make $250 per month selling county rights; no competition; exclusive territory. Exclusive, care American.

WE WANT an agent in each county to handle and sell Puncture Sealo, the only preparation that will stop punctures, rimcuts and blowouts and does not injure rubber, but preserves your tubes (automobiles and motorcycles). A live man can make $300 per month. Be quick. A chance of a lifetime. Prices, automobiles 30 by 3 to 34 by 4, $7 per car. Motorcycles, $2.50. Write for territory to-day. Puncture Sealo Company, 407 Edgewood avenue, Atlanta, Ga.

WANTED—Agents; $500 monthly; tremendous demand now for Power Tire Pumps. Latest auto accessory. Agents "cleaning up" everywhere. Quick action necessary. Get busy. Nicholas, Box 42, care American.

AGENTS—Handle remarkable money-getter; easy to sell; easy to handle; repeat orders most every house. Write for free sample. Address Southern, Box 9-C, care Georgian.

WANTED—Three real salesmen; men who have ambition to make a permanent connection with old-established firm on high-grade nationally advertised specialty, sold to all classes of retail trade in towns and smaller cities. Producers can connect with $3,000 annually or better more than expenses. References and bond required. Address C, Box 401, care American.

SALESMEN everywhere; $15 daily selling $20 soda fountain. Address Manufacturer, Box 151, care Georgian and American.

AGENTS—Salary or commission; greatest seller yet; every user pen and ink buys on sight; 200 to 500 per cent profit; one agent's sales $620 in six days; another $32 in two hours. Box 32, care Hearst's American.

CONTINUED IN NEXT COLUMN.

AGENTS AND SALESMEN WANTED.

SALESMEN WANTED—Earn $100 monthly and expenses; sell cigars. Woodfern Company, New York, N. Y.

AGENTS make $25 to $100 every week selling sign letters for stores and offices; success guaranteed; samples and particulars free. Address Sign, Box 962, care this paper.

$50 PER WEEK easily made; free samples to workers; big seller; premium on every sale; agents get busy. Write quick for our big offer. It sells on sight. Address C. A. M., Box 152, care Georgian.

SALESMAN wanted for country towns; $25 weekly salary and $5 per day allowed for expenses when traveling. Salesman, No. 30, care Georgian.

LET ME PAY you $50 monthly; only ten minutes of your time daily required; all work done in your home; no canvassing; no capital; also show you how to start mail order home business; instructive booklet and literature explaining business and above salary. Box J-32, care Georgian.

AGENTS—Sign men make $10-$20 daily selling our flexible letters; handsome, durable, universal use; anybody can put up. Write particulars, sample. Address C-944, care American.

SALESMEN—Side line or exclusive; cutlery assortment; $18.75 commission on each sale. Snappiest deal of the year. Write quick for territory. National Importing Company, St. Louis, Mo.

WANTED—Representative for a high-grade steam specialty; practical steam man or man with established territory preferred. Do not object to selling non-competitive goods. Address Established, 900, care American.

SELL BY MAIL—Pleasant, profitable business means independence; start spare time; co-operate with established corporation; we furnish best sellers; factory prices; valuable booklet free. Answer Factory, Box 6, care Georgian.

LIVE agent or company to take over the exclusive local agency of a positive seller to grocery, hardware and furniture house. Address M. S., Box 49, care Georgian.

SALESMEN—Resourceful men for road who have successful records on specialty propositions; commission contract, with expenses guaranteed. Answer C. Y. D., care Georgian.

WANTED—Agents in every town; sell to automobile and motorcycle owners; quick seller; good profits; investigate to-day. Address P. O. B., Box 539, care American and Georgian.

AGENTS—We have the greatest and fastest selling line of new patented household articles; best in season; summer; make $5 to $25 daily; housewives can not resist our snappy goods; nearly every demonstration means sale; exclusive territory—but be quick. Quick, care American.

SALESMAN—To solicit orders for office supplies and stationery. We desire applications from hard-working, conscientious and first-class men only; good prospects are assured for a competent man; state qualifications fully. Address C. Z., Box 24, care Georgian.

GARTSIDE'S IRON RUST SOAP (U. S. registered patent No. 3477) removes iron rust, ink and all unwashable stains from clothing, marble, etc., with magical effect; good seller; big bargains; house-to-house agents and store salesmen wanted. The original 25c a tube. Beware of Infringements and the penalty for making, selling and using an infringed article. Address Rust Proof, care Hearst's Sunday American.

AGENTS—Don't be greedy for work; easily make $4 to $10 a day; sell everywhere without talk; sample 25c; catalogue free. Sanitary Household Company, McElhattan, Pa.

JAEGER, JR., VACUUM CLEANERS. Get the sales; large profits; special wholesale prices. Address J. M. C., care Georgian and American.

THIS model watch pocket lighter sells to everybody; better than any dollar lighter; live agents sell hundreds daily; big profits; samples 25 cents; new catalogue of many other lighters now ready; buy from the factory. Address Sales, Box 43, care Georgian and American.

WANTED—Five ambitious and energetic women to sell corsets. Business training free. Corsets, care American.

SALESMAN—Capable specialty man for Georgia; staple line on new and exceptional terms; vacancy now; attractive commission; $35 weekly for expenses. Capable, A-65, care Georgian and American.

SALESMEN—Drug salesmen to sell a high grade line of toilet preparations as a side line; liberal commission; quick sellers; established twenty-five years. Address Drugs, Box 5, care Georgian.

BOY IN EACH TOWN—Will develop and place right boy in good attractive business; earnings from $2 to $10 to start; every boy who can furnish unquestionable references should write at once. Boy Scouts preferred. Scouts, care American.

SALESMEN—High-grade, who know their services are worth at least $75 per week and can present a high-class proposition to parties already interested; successful stock or bond salesmen preferred. Answer Bonds, care Georgian.

SALESMAN—Traveling, to sell dry goods specialties; also blankets and flannels to retail merchants; excellent sideline; liberal commission. L. J. X., care Georgian.

WANTED—Stock salesmen; want fifteen high-class stock salesmen, best selling and most highly indorsed proposition offered the investing public; going concern; will stand rigid investigation. Indorsements alone will sell it. Box U-22, care American.

BLESSING TO AGENTS—Chance of lifetime; enormous sales; hat pin point protectors; surprising terms; sample 10c. P., Box 534, care American and Georgian.

EVER had experience selling goods? Could you sell a good dollar for 100 cents? If so we can use you. Must be industrious, of good appearance, male or female. Hustlers only. Box V-116, care American.

SITUATIONS WANTED—MALE.

SPECIAL RATES for Situation Wanted ads. 3 lines 1 time, 10c; 3 times, 20c; 7 times, 40c.

MARRIED MALE TEACHER, AGE 30, EIGHT YEARS' SUCCESSFUL EXPERIENCE; UNUSUALLY AGGRESSIVE; ESSENTIALLY A SCHOOL BUILDER. OPEN FOR OFFER. H. J. CLARK, GLENNVILLE, GA.

WANTED—Position by an experienced soda dispenser and cigar man; am now employed, but desire a change. Can begin work at once. Address Box 121, Monroe, Ga.

SALESMAN—City or traveling, now employed, age 26, married, would consider change. For interview address Specialty, Box 67, Georgian.

WANTED—Position by first-class chauffeur and mechanic. Can furnish good references. Phone Main 3389-J., W. L. Flanders, 26 Capitol place.

POSITION as butler; best references; will give satisfaction; experienced. Address Box 697, care Georgian.

HOTEL CLERK—Young man with four years' experience, a position in or out of Atlanta. Address E. W. A., 186 East Pine. Phone Ivy 2560-J.

SALESMAN wants position with good wholesale firm to sell groceries or fruit and produce; commission basis; no sale, no money. Address Drummer, Box 400, care Georgian.

STENOGRAPHER of experience desires position at once. Main 4865-J.

WANTED—Position as bookkeeper or assistant; experienced with oil and fertilizer company. Can grade cotton. Address J. C., Box 381, care Georgian.

EXPERIENCED colored man, sober, desires position as porter. Call Main 9228, 6092 Main.

COMPETENT bookkeeper with two years' banking experience desires to make change; can furnish first-class references as to character and ability. Address G. F., Box 300, care Georgian.

EXPERIENCED furnishing goods salesman; long experience; A-1 references. Address Salesman, Box 314, care Georgian.

WANTED—Position as janitor. Call or write rear 52 Simpson street. Turner Alexander.

YOUNG MAN, 22 years old, desires position as salesman; have had some experience. Can give best of references and bond. Address Bond, Box 316, care Georgian.

CONTINUED IN NEXT COLUMN.

SITUATIONS WANTED—MALE.

GOOD COOK desires position at once. References. 164 East Harris.

SHIPPING CLERK with experience, now employed, desires change. References furnished. O., Box 300, care Georgian.

MAN, 30 years old, wants position as night watchman or other work. Address A. B., Box 508, care Georgian.

WANTED—Gentleman of culture and extensive travel is open to engagement as companion to elderly gentleman for fall and winter. South Seas, Hawaii or the Orient preferred. Reasonable. Address Y, Box 564, care American.

SITUATION WANTED—By thoroughly experienced bookkeeper and mercantile man capable of managing a business; A-No. 1 reference; age 31; married; steady, moral; at present holding good position in Florida. Desires to make change. Write me, I may be the man you want. Address Box O-201, care Georgian.

WANTED—Position to learn to be chauffeur, at a sacrifice of wages. Standard phone 5259. Oswald Freeman, 28 Vine street.

WANTED—Position by reliable colored man as butler. Can do any kind of house and yard work. Address Joseph Burdett, Decatur, Ga.

PRACTICAL, registered druggist desires position; temperate and good references. Address "Trional," care American.

WANTED—Position by young man as pressman. Will accept reasonable salary. Address Press, Box 495, care Georgian.

FIRST-CLASS salesman and correspondent would like connection with reliable firm; age 35; married; best of references. Address Salesman, Box 807, care American.

YOUNG MAN, seventeen years old, wants position as bookkeeper or assistant bookkeeper. W. W. Connell, Harlem, Ga.

POSITION wanted by foreman; have had several years' experience handling labor; sewer and concrete sidewalk work and street work. Address H. F., Box 35, care Georgian.

WANTED—Position as city salesman by young man of good character, ability and experience, with best references. Address Box 389, care Sunday American.

WANTED—Position by young man of considerable experience as bookkeeper or assistant; good references from present and past employers. Address M. A. R., Box 85, care Georgian.

WANTED—A position by an experienced bookkeeper. Call Ivy 5950.

YOUNG man, single, wants position as bookkeeper. Six years' experience keeping books for retail and wholesale firms. Can use typewriter. Best of references furnished. P. O. Box 507, Atlanta.

WANTED—By registered and experienced druggist, with best of references, position by October 1. Registered pharmacist, 1160 Twentieth Street, Columbus, Ga.

YOUNG MAN of 24, two years office experience, wants position; best references. Salary no object. Where there is chance for promotion. Simmons, P. O. Box 1222, Atlanta.

TRAVELING SALESMAN—Experienced office man open for position September 1; want permanent position with opportunity to purchase interest in company; best of references. Address Reliable, Box 20, care Georgian.

COMPETENT, sober oil mill superintendent, first-class mechanic, long experience in oil refining and making soap wishes position; references. Address 1815 Main St., Jacksonville, Fla.

WANTED—Position by young man aged 25; high school education; good penman and calculator. Must have work at once; past profession, teaching. Address F., Box 17, care Georgian.

SITUATION WANTED—Experienced window trimmer and show card writer wants position by middle of August or first of September. I am also experienced in gent's furnishing goods. Will work inside when not busy with the windows. Can furnish the best of references. Address Box Y-710, care Georgian.

SITUATION WANTED—Young man age 18, capable and reliable, two years with last employer, wants place with substantial firm where there is a chance of advancement. Address Box M-710, care Georgian.

WANTED—Highly educated Spanish young man desires position. Graduated bookkeeper, some stenography. English, Spanish, some French and Italian. Meneces, Box 22, care American.

WANTED—Plumber, all-around man, 30 years old, would like steadyposition with building company, or corporation, long experience. Address J., Box 67, care American.

COLORED MAN desires position as experienced presser or porter. R. L. Crawford, 97 Ivy street.

WANTED—Position on gentleman's country place as working foreman. Am trained in care of automobile, motor boats, horses, landscaping or anything connected with such a place. No liquor, no tobacco. References from best families. Foreman, Box 31, care American.

SITUATION WANTED—By well-educated German, 31 years, speaks four languages, with eight years' experience in office work; competent bookkeeper; wants permanent office position or as salesman. Will accept position with good possibilities for a trial month. Address Box U-701, care Georgian.

WANTED—Position by ex-New York coachman and chauffeur, with private family where good, careful driving economy, sobriety and courtesy will be appreciated; married, aged 40, one child. Box X-20, care American.

WANTED—Position by capable young man; experienced salesman, but would accept any kind of inside work. Address C. A. P., care Georgian.

SITUATION WANTED—In drug store, or to run small up to date soda in small place. Young man, single, registered, eight years' experience; best references; moderate wages; no bad habits. Address Box W-181, care Georgian.

SITUATION WANTED—By thoroughly competent gent's furnishing and clothing salesman. Would like a chance by August 15. Can furnish best references. Employed now. Address Box Z-178, care Georgian.

SITUATION WANTED—An American young man, 21, speaking and writing Spanish fluently, desires position with manufacturing concern. Any respectable position considered. Address Box S-630, care Georgian.

EXPERT auto tire repairer, with factory and shop experience of more than two years, desires good location. Address H. A. J., Box 655, care Georgian.

AS REPRESENTATIVE of some corporation or salesman; for some firm at Macon

BUSINESS GUIDE

"A" Vacuum Clothes Washer.

WASH a tub of clothes in 5 minutes. No rubbing, no bending over, and with very little work. Terms or for cash, $2.50 to $7.50. Demonstration rooms 256 Edgewood avenue. Out-of-town agents wanted.

Abstract and Title Insurance.

ATLANTA TITLE GUARANTEE CO., ground floor Equitable Bldg. Bell phone Main 5420.

Altering, Dyeing and Dry Cleaning.

THE METROPOLITAN. Cleaning, dyeing and repairing; membership $1 per eight suits. 289 Edgewood. Atlanta 2894.

HULSON & EMANUEL—Altering, repairing and dyeing neatly done; steaming and dry cleaning a specialty; work called for and delivered. Main 2745.

CITY CLEANING & PRESSING CO. SKIRTS dry cleaned and pressed 50c. Satisfaction guaranteed. Main 3210. 119 Garnett street.

THE ETOWAH Tailoring, Pressing and Dry Cleaning. Membership taken; $1 per month 8 suits. Atlanta 5664-M.

Auction Sales of Furniture and Household Goods.

CENTRAL AUCTION COMPANY, 12 East Mitchell street, buys and sells everything; regular auction Tuesday and Friday. Bell phone Main 2424. 10-3-41

Banks.

AMERICAN NATIONAL BANK. Corner Alabama and Broad Streets. CAPITAL AND SURPLUS $1,000,000.

Baths and Pressing.

FOR THE BEST cleaning, pressing, shave and hair cut, come to 24-A W. Mitchell. New shop. Expert barbers. Satisfaction guaranteed.

Blue Prints.

DIXIE BLUE PRINT CO.

PRINTS of any kind. Quality unsurpassed. Low prices. 40½ Luckie street. Phone Ivy 5364.

Books and Stationery.

COLE BOOK AND ART COMPANY, 85 Whitehall. Main 482.

Building and Remodeling.

WHY NOT have that old store front made new and keep up with the times? Call G. R. Bond, M. 1540, or write 428 Empire.

Carpets and Rugs Cleaned.

WORK called for; 15 years' experience; feathers renovated. Atlanta Carpet and Rug Cleaning Works, 27 W. Alexander St. Ivy 4186.

Clock and Watch Repairing.

FINE CLOCK REPAIRING. French, Hall and Chinese. HARRY BIGGS, 5 Viaduct Place. Phone us, Main 5100.

Collections.

COLLECTIONS

WE CAN collect your notes, accounts and claims, if they can be collected. United States Collecting Association. T. J. Ripley, Pres.; Chas. M. Yeates, Sec. and Treas. 51½ S. Pryor st., Atlanta, Ga.

Contracting.

CONTRACTORS AND BUILDERS. J. B. MCONNELL, 113¼ Whitehall Street. Main 4937-J.

Contractor and Builder.

GENERAL CONTRACTOR, BUILDER. Estimates free. I draw plans free where I build. Emory Williams, 110 Edgewood. Ivy 2372-L.

Cotton Warehouse.

PLACE your orders for brands now. Get upstairs price on brands. All work guaranteed. Harwell Rubber Stamp Company, 23½ South Broad street.

Display and Window Fixtures.

SHOW CASES, display fixtures. See us. Atlanta Show Case Company. Main 1753.

Ear, Nose, Throat and Lung Trouble.

DR. GEORGE BROWN, Diseases of the Ear, Nose, Throat and Lungs, 312-314 Austell Building. I have the only compound oxygen plant ever brought South and make this gas daily. Weak, nervous, anemic and pale people are invited to call. 4-6-12

Films Developed.

KODAK FILMS developed free. Picture Dept. J. M. High Co., Atlanta.

Fly Screens.

Fly Screens Made to Order.

OAKLAND CITY REPAIR WORKS. Carpenter and cabinet work a specialty. Call West 242-L. Atlanta 528. C. F. Dickey, Manager. 5-1-37

FLY—SCREENS—FLY

COME and see our roll-away screen, our roller-bearing screen, our sliding screen; none better. It will pay you to see our goods and get prices. 217 Kiser Bldg. Main 1319. Porter Screen Co., J. J. Crawford, Agent.

Fresh Fish Daily.

INMAN PARK FISH COMPANY, 495 Edgewood. Fresh fish dressed and delivered. Atlanta phone 3093-A.

J. A. KELLEY, fresh meats, fish and oysters. 176-8 Auburn Ave. Both phones.

Furnace Repairing.

Monerief Repairs THE BEST MATERIAL

The best work. The lowest prices. Monerief Atlanta Co., 73 Walton St. Ivy 4930.

FURNACE REPAIRS.

THE ONLY PEOPLE to repair Monerief furnaces is the Monerief Furnace Company, 129 South Pryor. Main 285, Atlanta 2877.

Furniture.

EARNEST & FLOYD—Why not see us before you buy. We can save you money. We exchange new for old. Cash or easy terms. 279 Edgewood avenue.

T. C. FURNITURE COMPANY. Cash or easy payments. 415 Marietta. Phone Atlanta 1797. 4-5-42

Furniture Bought and Sold.

CASH will buy $1 for 50c at our store. Southern Wreckage Co., 114 S. Forsyth.

WE BUY and sell cash bargains. S. M. Snider, 145 S. Pryor St. M. 1421.

Furniture Upholstering.

W. L. LUNSFORD & CO. Satisfaction guaranteed. Main 5111, Atlanta 5950-F. 6-16-25

FURNITURE REPAIRED—Upholstering, refinishing neatly done. Work called for and delivered. Young K. Carson, 479 Marietta street Atlanta 3567. 6-7-29

Furniture Repaired; Packed for Shipping

FURNITURE repaired and packed; satisfaction guaranteed. L. Wellons. Ivy 3367. Rear 41 Auburn avenue.

Gun and Lock Repairing.

GUN AND LOCK REPAIRING—We announce the opening of an up-to-date repair shop for keys, locks and guns; your patronage solicited. The B. and B. Lock Co., 4 South Forsyth St.

Hardware.

CALL Goodrum & Terrell when in need of anything in hardware line. 108 Edgewood. Main 2317.

House Moving.

W. C. PEASE MOVES brick and frame buildings; 37 years' experience. 417 4th Nat. Bank Bldg. M. 1615, Atl. 955, Residence M. 3980.

Jewelry.

WATCHES, Diamonds, Jewelry, Eye Glasses, Spectacles sold on the "divided payment" plan to reliable persons. BANTA-COLE CO., 5 SOUTH BROAD STREET. 6-26-3

Lighting Fixtures.

ELECTRIC and gas fixtures; all new styles; lowest prices. Queen Mantel and Tile Company, 56 West Mitchell street. Phone Main 681. 1-16-15

CONTINUED IN NEXT COLUMN.

BUSINESS GUIDE.

Machine Works.

SKIP—KNOCK—JUMP CARBON.

CAMP cleans perfectly while you wait. A great thing for trucks. Try it. CAMP MACHINE SHOP, 275 Marietta Street. Main 2937. 7-8-29

Manufacturers Wood and Metal Novelties.

WE manufacture wood and metal novelties, patterns, models, patented articles, fly screens, swings, porch furniture, also cabinet work. Work promptly done and guaranteed. Atlanta Wood and Iron Novelty Works, 886 Marietta street. W. E. Williams, Mgr. Main 1894-J.

Mattress Renovating.

MATTRESSES RENOVATED feathers steamed, cleaned and bought. Bell 4840, Standard 1476. P. O. Box 5. Meadows & Rogers Mfg. Co.

SANITARY MATTRESS RENOVATING—Factory work and up to date; moderate prices; give us a trial. Jackson & Orr Company, Means street and W. and A. R. R. Both phones. 5-20-14

Messenger Service.

PHONE 22 OR Bell Ivy 4372 for the original Miller's Minute Messengers. Always on the MINUTE. Ask any leading drug store. We have no branches.

Multigraphing, Addressing, Mailing.

THE LETTER CRAFT SHOP.

BEST multigraphing work in South. Prompt service. All work guaranteed. Business Service Company, P. O. Box 836, Atlanta. Ivy 7011.

ATLANTA MULTIGRAPHING COMPANY, 906 Empire Life Building. Ivy 1436. High-class work; quick service; live mailing lists furnished.

New Rubber Tires.

NEW RUBBER tires put on your baby's carriage; repaired, repainted and re-covered. Ivy 3076. Robert Mitchell, 229 Edgewood.

Oil, Gas Stove and Steam Cookers.

THE IDEAL STEAM COOKERS will cook all your dinner on one hole of your stove and keep it warm until served. You need one because it saves food, fuel and labor. My oil gas stoves are the best cooking and heating stoves. Call Main 307-I. B. B. Henry, 262 South Pryor street.

Paints and Creosote.

C. F. BINDER & SON.

MANUFACTURERS of high-grade paints, white lead and creosote stains. We make ready mixed paints to order. Corner LaFrance and Lowry streets. Bell phone Ivy 5852-J, Atlanta, Ga. 5-27-1

Painting and Tinting.

PAINT--PAINT

THE TRIPOD PAINT COMPANY, 37-9 Pryor Street.

BEST goods, prompt service. Phone us your orders. Phones Bell Main 4711, Main 4716, Atlanta 406. 7-1-12

Painting and Wall Tinting.

J. A. JOHNSON does all kinds of repair work. Painting and tinting a specialty. Bell phone West 1288-J. 297 West Fair street. 6-22-137

Phenoline.

A DISINFECTANT, deodorant and germicide; destroys chicken mites and all kinds of insects. Phenoline Co., 106-A Edgewood ave. M. 2317. At. 3938-A.

Pictures and Frames.

COLE BOOK AND ART CO., 85 Whitehall. Main 482

Pool—Pocket—Pool.

ALABAMA POOL PARLORS.

17 EAST ALABAMA ST., 2½c A CUE. Best service. Give us a call. Ben Williams and Tom Cawhern, Props.

Printing of all Kinds.

FOR PRINTING that stands for quality, satisfaction and economy, call Phone M. 1520. The Georgia Printing Co., 19 Peters street.

RYBERT & HOLLINGSWORTH JOB PRINTING. 10 Gilmer street. Main 4600.

WE do expert printing and a trial order will make you a satisfied customer. No. 41 W. Hunter St. Phone M. 1892.

Printing and Gum Labels.

FOR best printing and gum labels, see Merchants' Printing and Label Co., Main 3403, Atlanta 1104, and our salesmen will call.

Roofers and Tinners.

WALKER ROOFING COMPANY, 221 Rhodes Building. Main 4075, Atlanta 1915. Tin shop, J. B. Smith, manager, corner Marietta and Magnolia. Atlanta 637.

NEWBANKS The Roof Man. West 1142.

Safes.

ATLANTA SAFE CO.

THE ONLY exclusive safe company in the city. Safe experts. References, any bank in Atlanta. 56 Madison avenue.

Safe Cracksman.

FIRE and burglar-proof safes opened and repaired. C. C. Downes, 29½ Marietta street. Phones M. 2146, Atlanta 4922. 6-5-11

Sewing Machines.

WE RENT new machines with complete set of attachments for $2 per month; also machines repaired; prompt delivery. Both phones 1893. Singer Sewing Machine Company, 79 Whitehall. 9-14-44

Shoe Repairing.

NICE shoe repairing while you wait; all work guaranteed. 11 Fairlie St.

M'NEIL & HUNTER, shoe repairing. Work called for and delivered. 485 Edgewood avenue. Atlanta 1627.

Signs.

SIGNS BROWN SIGN & PAINTING CO., 77½ Whitehall. M. 3780. 8-18-32

KENT ON SIGNS signifies best quality. Kent Sign Co., 130½ Peachtree street. 3-5-20

Slate Roofing.

JONES SLATE ROOFING CO. NEW roofing and repairing by practical men. 417 Fourth Nat. Bank. M. 1615.

Stove and Range Repairing.

Atlanta Stove Supply Co. We also make chimney stacks. Ivy 7240. 101 N. Forsyth.

DAN, THE FIXER.

STOVES AND REFRIGERATOR REPAIRING. We sell second-hand gas stoves. We sweep chimneys. 121 WHITEHALL STREET. Atlanta Phone 2235. Bell Phone M. 2689

Stove, Range and Furnace Repairing.

CALL FOR R. L. Barber, Mgr. Standard Stove and Supply Co., Main 1389, for stove, range or furnace repairing and chimney sweeping.

Transfer, Packing and Storage.

NOW is the time to move. Call Stallings' Transfer Company. They will move you reasonably. 11½ Fairlie St. Main 5261.

PITTMAN TRANSFER & STORAGE COMPANY

Storage, packing and shipping. Both phones 26-28 North Moore street.

SKINNER Transfer and Storage. 34 N. Forsyth. Ivy 4232

Trunks, Bags and Suit Cases.

RETAILED AND REPAIRED. ROUNTREE'S, 77 WHITEHALL ST. PHONES: Bell Main 1576. Atlanta 1654.

Tin and Sheet Iron Workers.

BEST WORK. Prices reasonable. J. L. McNinch, 209 Marietta street. Main 5276-L, Atlanta 2127.

Upholstering and Furniture Repairing.

Capital Upholstering Company.

OFFICE furniture a specialty; all kinds of furniture refinished, packed and shipped on short notice. 148 South Pryor. Both phones. 7-24-13

Umbrellas—Wholesale and Retail.

UMBRELLAS Try "Taylor Made" Detachable handles. All prices. No charge for repairs. Phone M. 3748, Taylor Umbrella Co., 61½ Whitehall.

CONTINUED IN NEXT COLUMN.

BUSINESS GUIDE.

Wall Papering and Interior Decorating.

BE WISE AND TRADE AT THE Piedmont Wall-Paper Co.

33 Auburn Avenue. Ivy 1047, Atlanta 802. Full line foreign and domestic wall papers.

Wall Papering and Tinting.

BETTER be safe than sorry. That's J. L. Burnett, the Wall Paper Man, 71 South Pryor. Phones 48.

Wall Paper and Paint.

SEE J. M. QUICK at dockwood Improvement Company for low prices on wall paper. Best work. 11 South Forsyth. Main 4027, Atlanta 322. 7-27-57

Waste Paper.

WANTED—For cash, waste paper, rag stock. Atlantic Supply Co. Phone M. 3816. Wagon will call.

Window and House Cleaning.

NATIONAL WINDOW CLEANING CO. Office, 47 E. Hunter street. Phone Main 1175, Atlanta 1051.

Window Shade Trouble.

IS ALL GONE when your shades are hung in Brewer's Window Shade Adjusters. Before buying shades or hanging your old shades, call Main 307-J and get all the data from R. B. Henry, 269 Washington street; money saved.

AUTOMOBILES AND SUPPLIES.

OXYGEN-ACETYLENE WELDING.

"IT STICKS LIKE A BULL PUP." But this process doesn't simply stick things together. It MELTS the metal at the crack or break and runs it together again. We weld anything made of any kind of metal. Nothing too small or too large.

ATLANTA WELDING CO. BELL PHONE IVY 5367. 74 IVY STREET.

CARBON REMOVED FROM AUTOMOBILE CYLINDERS

Without removing cylinders or disturbing a single adjustment.

WE USE OXYGEN

No liquid, solvent or preparation of any kind. A recent discovery. No possible injury to car. It takes one hour's time.

Think of the saving in time and money.

SCORES OF REFERENCES FURNISHED.

Come and let us tell you about it.

ATLANTA WELDING CO., Bell Phone Ivy 5367. 74 IVY STREET.

AUTOMOBILE OWNERS, ATTENTION!

No more worry about punctures. PUNCTURE SEALO solves the trouble. PUNCTURE SEALO injected into your tubes will seal any puncture up to a twenty-penny nail, will preserve and lengthen the life of your tubes and lessen blow-outs by eliminating rim cuts. It will not stick the tubes to the casing, will not gum, become hard or evaporate, is not affected by heat or cold weather, does not interfere with the removal of tubes or with vulcanizing.

PUNCTURE SEALO pays for itself many times a season by preventing punctures and rim cuts.

We charge less for PUNCTURE SEALO than any of our imitators. Good territory open to agents who write at once. We are in business to stay.

SAVE TEMPER, TROUBLE, TIME AND TIRES BY USING PUNCTURE SEALO.

Motorcycles $2.50
Automobiles, 30 by 3, 34 by 4 .....$7.00 per car
Other sizes in proportion.
Atlanta, Ga., 7, 17, '13.

Puncture Sealo Co., Atlanta, Ga.:

Gentlemen—I have examined your preparation for the stoppage of punctures in rubber, "PUNCTURE SEALO," and have found that it contains no substance injurious to rubber. It has a decided advantage in that it may be used in the coldest weather without freezing.

Yours very truly,
(Signed) EDGAR EVERHART, Chemist.
Home Office
PUNCTURE SEALO CO.
407 Edgewood Ave., Atlanta, Ga.

OXYGEN REMOVES CARBON.

We clean your auto cylinders while you wait. Good job, small price.

AUTOGENOUS WELDING

of all metals. Gear cutting and general machine repairs. Satisfaction guaranteed.

SHEARER MACHINE CO. 197 WHITEHALL. MAIN 1570.

FOR SALE CHEAP—Stoddard-Dayton roadster. See car at 142 Peachtree st. Big bargain.

LATE model five-passenger Overland for sale cheap; will take model T Ford or horse and buggy as part payment. Address H., Box 432, care Georgian.

1913 ELECTRIC COUPE—Used less than 2,000 miles; to trade for large gas car. N. C. McPherson, 45 Auburn avenue.

ONE REGAL underslung roadster, in first class condition; cost $1,400; will sell for $400 cash. Call Ivy 3645, or see car at No. 80 North Pryor.

DEMONSTRATOR CARS.

GUARANTEED rebuilt cars at prices that will move them. Cartercar Company, 238-240 Peachtree street.

USED CARS.

RIGHT PRICES.

STUDEBAKER—7-passenger touring car.
CADILLAC—5-passenger touring car.
CADILLAC—4-passenger touring car.
OVERLAND—2-passenger runabout.

All fully equipped and in good condition

BUICK MOTOR CO. 241 Peachtree Street.

CAMP CLEANS CARBONS

TOURISTS WILL FIND THIS METHOD ESPECIALLY GOOD FOR THEM.

CAMP MACHINE SHOP, CLEANS PERFECTLY WHILE YOU WAIT. 275 MARIETTA STREET. 7-27-—

TRAVIS & JONES, AUTOMOBILE REPAIRING. Ivy 4832. 26 James Street.

WINDSHIELDS,

RADIATORS, lamps, fenders, repaired as good as new. Manufacturers all kinds sheet metal work. Murdock Sheet Metal Company, 243 Edgewood.

SAVE your auto and motorcycle tires by using Auto Puncture Cure. Seals valve leaks and all punctures up to 20-penny spikes automatically at once; preserves the rubber; prevents tube from sticking to casing; saves 35 per cent of tire expense; 50 per cent tire trouble and 40 per cent of your religion. Watch for trademark, A. P. C. Call North Pryor Garage. Auto Puncture Cure Company, Atlanta, Ga. Phone Ivy 6210.

FOR SALE or Exchange—For two-passenger roadster or lots, five-passenger Premier; perfect condition. Ivy 5587-J.

ELECTRIC COUPE.

ONE of the reliable kind; motor and batteries perfect condition; handsome appearance; great bargain. Phone Ivy 5393.

FOR SALE OR TRADE—One six-cylinder National, in first-class condition. Tires have new interlock inner liners all around; seven-passenger, foredoor, 60-horsepower. Will either sell outright or trade for smaller car and take difference. Am selling for no fault of car; only want smaller one. Paint is barely scratched. All new cushion covers and new top. Address Box 893, Sanford, Fla.

CONTINUED IN NEXT COLUMN.

FURNITURE FOR SALE.

Walker-Cooley Furniture Company
87-89 S. FORSYTH STREET.
Bell Phone Main 2785.

WE ARE SELLING furniture cheaper for cash than any store in Atlanta, as we are out of the high-rent district. See us before buying.

AUTOMOBILES AND SUPPLIES.

FOR SALE—At a sacrifice, one Maxwell touring car, in good condition; first check for $275 gets it. Call Ivy 5859-J.

SPEEDWELL—1912 model; five-passenger; good as new. Has only been run 6,000 miles. Also Oldsmobile, 1912 model, seven-passenger. Will trade either of above cars for equity or $1,600 in rent-paying property. Phone Ivy 1297.

A FIVE-PASSENGER AUTOMOBILE, $160, overhauled, in good running condition; can be seen at Buckeye Cotton Oil plant.

FOR SALE—1912 model T Ford; cheap for cash. Apply C. N. Whitmire, 49 S. Pryor St.

Tire Repairing.

W. N. MacDonald, Son & Co.

68 Ivy St. Ivy 6990. Tire and tube repairing. All work guaranteed. Free air

DOBBS Tire Repair Company, 226 Peachtree street. Vulcanizing, retreading. Prompt service. Ivy 5646.

HIGH-GRADE STEAM VULCANIZING. Retreading a specialty. Prompt attention given express shipments. Sanders-Speer Vulcanizing Company, 109 Spring street, Atlanta, Ga.

Autos Wanted.

WANTED—Two-passenger roadster. Must be in perfect shape. Will exchange lot on Mercer avenue, College Park. Address W. T. Carley, LaGrange, Ga.

MOTORCYCLES AND BICYCLES.

1913 EXCELSIOR motorcycle; twin-cylinder; first-class condition and all necessary equipments; $165. Write P. O. Box 1418. Phone Ivy 1714.

1913 EXCELSIOR motorcycle, twin cylinder; first-class condition; tandem attachment and all necessary equipment; $185 on time or $175 cash. Write P. O. Box 1418, Atlanta, Ga.

FOR SALE—MISCELLANEOUS.

FOR SALE—By owner, fourteen rooms of furniture and bedding; in bulk or separate, regardless of cost. Call at 145 Spring St. Friday and Saturday.

FOR SALE—25 and 30 horsepower boiler and engine, Frick saw mill; small cash payment, balance in lumber; one 125-horsepower automatic side crank engine, suitable for oil mill or large gin-nery. Address Royal Lumber Co., Route 68, Atlanta, Ga.

FOR SALE—Victor talking machine and second-hand refrigerator, both in good condition. Call Ivy 918.

FOR SALE—Tent, 12 by 24, complete, tent 12-ounce duck, used fifteen weeks; sacrifice price $18; first check gets it by return freight or express. Hardy J. Clark, Glennville, Ga.

SECOND-HAND SAFES—All sizes, home safes $15.00; Hall's bank and fireproof safes, vault doors, etc. J. Daniel, 416 Fourth National Bank Building. 9-7-23

EXCHANGE—Good paying stock for residence. Homeseeker, Box 682, care Georgian.

WILL SWAP auto truck for horse or mule, with or without wagon; equal value. Address A. T., care Georgian

ONE small iron safe (Alpine); used very little; good as new; cheap at $25. Write quick. John P. Cheney, Marietta, Ga.

FOR SALE—Household goods, including wardrobe and dresser. Call 295 Washington St.

FOR SALE—Second-hand piano; terms reasonable. Phone Ivy 468.

FOR SALE—Handsome dining room set, good as new; rugs, curtains, etc. Apartment 8, 523 Peachtree street.

KNABE, upright, nice condition, only $245; easy payments. Call 82 North Pryor street.

THE LAMP OF LOVE.

The latest song out, by Joseph O. Vansiavern, author of many other popular songs. For sale at all music stores.

SOLID mahogany, four post Teister bed. Perfect condition. Address Furniture, P. O. Box 1015.

FOR SALE—One pair Kansas City computing scales, cheap. 374 Capitol or Main 3599-L.

FOR SALE—Cheap for cash, imported china dinner set. Ivy 3769-J.

PREVENT the loss of your linen. Use a Dixie indelible stamping outfit. Price 50c. Dixie Seal and Stamp Co., 78½ North Broad. Main 1781.

FURNITURE BARGAINS every day. S. M. Snider, 145 South Pryor street. Phone Main 1421.

SAFES, FILES, cabinets, new and second-hand. Gookin Bank and Office Equipment Company, 113-115 North Pryor Street.

FOR SALE—ONE 3 HORSE-POWER 220 VOLT D. C. GENERAL ELECTRIC MOTOR, IN FIRST-CLASS CONDITION. ONE LARGE RADIANT HOME BASE BURNER STOVE, FOR EITHER SOFT OR HARD COAL, IN GOOD CONDITION. MR. CREDELLE, 43 AND 45 WHITEHALL ST.

UPRIGHT HARDMAN, large size, good condition, only $195. Bargain; small payments. 82 North Pryor street.

COMBINATION typewriter-desk and typewriter for sale at a bargain. Apply No. 112 Temple Court Building.

UNDERWOOD No. 4, bargain, in excellent condition, large type. Address Underwood, Box 803, care Georgian.

INDELIBLE linen marking outfit for students; made on short notice; postpaid 50c. Bennett Stamp and Seal Co., 25 S. Broad, Atlanta.

COTTON STENCILS
COTTON BRUSHES
COTTON INK
COTTON TAGS
WAREHOUSE RECEIPTS

Prices right, quick delivery. Order now. BENNETT STAMP COMPANY, 25 S. Broad St. Atlanta, Ga.

FOR SALE—New Washburn guitar, with case, for $10. Apartment One, 32 East avenue.

FISH Atlanta Fish Co. Atl. 1464. Main 3641. 250 Marietta St.

BARGAINS in furniture daily. S. D. & I. A. Warren, 121 Marietta St. Main 1735.

ONE horse and wagon at reasonable price. 309 East Hunter.

A FEW uncalled for suits to be sold at cost. Dundee Woolen Mills, 75 Peachtree street.

NEW engines, boilers and saw mills cheap. Mallary & Taylor Iron Works, Macon, Ga.

FOR SALE—One lot of mahogany partitions and rails. Call phone Bell M. 4027. Apply 11 S. Forsyth St.

FOR SALE—Bargain, 60-horsepower furnace boiler, hollow blast grate bars, 40-horsepower center crank engine, 65 feet 2½-inch shafting; six wooden pulleys, two iron pulleys; good condition; $500. W. H. Simpson, Jasper, Tenn.

FOR SALE—Collapsible go-cart, at sacrifice. Apply 217 Whitehall.

FOR SALE—Gasoline engine, with boiler, at bargain. Call 241-L East Point.

3x Envelopes 1,000, $ 1.75; 2,000, 3.00; 5,000, 7.50; 10,000, 14.00. Thomason Printing Co. Main 1391. 29½ Marietta st, Atlanta.

EMPIRE FISH MARKET—Fresh oysters and dressed poultry, fish daily. 112 Whitehall.

CONTINUED IN NEXT COLUMN.

FOR SALE MISCELLANEOUS.

HOME-MADE CAKES.

PHONE SARTORIUS, M. 3407-J. 129 S. PRYOR STREET.

WE MAKE THE FOLLOWING DELICIOUS LAYERS: PINEAPPLE, CHOCOLATE, CARAMEL, COCOANUT, MARSHMALLOW, TUTTI FRUTTI, LEMON, CHEESE, ALSO ANGEL FOOD, SUNSHINE AND GOLD CAKE. FANCY CAKES AND PASTRY, ORNAMENTAL CAKES FOR WEDDINGS, BALLS AND PARTIES. FRIDAY SPECIAL CHEESE CAKE, APPLE AND PEACH AND GERMAN CAKE.

INTERNATIONAL Correspondence School books for sale on general illustrating course. Call or write Walter Dale, Smyrna, Ga.

K. KOPLIN, 617 Marietta street, wholesale and retail dealer in washed and sterilized wiping rags and manufacturer of special sizes burlap bags of all kinds. Main 2401-J.

ONE BUCKEYE 50-egg incubator, $5; one kodak tank film; style C (complete), $3.50. Phone Ivy 1255.

FOR SALE—One white iron bed, with springs; one oak dresser, one cedar chest. Call at once, Ivy 6747-J.

DIAMOND RING.

LADIES' size, ¾-karat, perfect, good bargain. Call 607 Empire Life Bldg.

FOR SALE—One mahogany bed and dresser. Apply 154 Park avenue.

ONE 160-account McCaskey register, for quick sale for cash for $20. Apply J. M. Bailey, 135 Peters street. Atlanta phone 1887.

DIAMOND RING—Old mine stone, highly brilliant and perfect, 1¼ carat. Will sell at sacrifice. Call at 607 Empire Life Building. (86 Peachtree street.)

FOR SALE—Three scales, McCaskey credit register, two coffee mills and cheese-cutter, 311 Auburn avenue.

TACCO A handy varnish. Apply with a cloth. Call Ivy 3131 The Amber Chemical Co., 603 Forsyth Building.

SATURDAY and Monday, solid cedar chests, moth proof and mice proof, $4, at 77½ Whitehall.

LUMBER in large barn in first-class condition and contains large amount of lumber; for sale cheap. Call Ivy 3375-J, or Atlanta 1070. DeKalb Ave.

Special To Merchants.

I HAVE two sample lines of "high grade" soft and stiff hats; latest fall styles. Will sell cheap. Also two sample hat trunks, good order, for sale. Come and look them over. M. W. Almand, 111 Temple Court, Atlanta.

TYPEWRITERS FOR RENT.

TYPEWRITERS RENTED.

4 MONTHS FOR $5 AND UP. Rebuilt typewriters, $25 to $75. American Writing Machine Co., 48 North Pryor St. Phone Main 2526.

TYPEWRITERS RENTED.

MOST COMPLETE line in South. We rent only first-class machines—Remingtons, Monarchs and Smith Premiers. Rental rates from $1.67 to $3 per month per machine.

Remington Typewriter Co 56 NORTH BROAD STREET.

WANTED—MISCELLANEOUS.

WANTED—To buy gas stoves. D. G. Thomas, 125 Marietta street. Atlanta phone 1917.

WANTED—To buy second-hand bicycle; good repair. L. O. R., care Georgian.

School Books Wanted

FOR CASH. 153 Auburn avenue. Ivy 3135-L.

WANTED—To rent for thirty-five to forty-five days, a 12-horsepower contractor's hoist, without boiler. City work. Address Contractor and Builder, care Georgian.

WANTED—Second-hand cage for squirrel. R. B., Box 48, care Georgian.

WANTED—One or two-burner oil stove cheap. Call Ivy 3714-J.

WANTED—For cash, waste paper, rag stock. Atlantic Supply Co., Phone M. 3816. Wagon will call.

WANTED—One good second-hand gas stove. Call West 312-J.

WE pay cash for scrap iron, metals, rubber, cotton ties, empty barrels and all kinds factory clips. S. Koplin, 617 Marietta street. Main 2401-J.

Burlap Bags Wanted

FOR CASH. Stein Bag Co., 306 Marietta.

WANTED—To buy all kinds of second-hand household and office furniture. Cameron Furniture Co., 85 S. Forsyth street.

DROP A CARD. We'll bring cash for old clothes and shoes. "The Vestaire," 166 Decatur St. 7-25-13

I BUY MEN'S old clothes and shoes. Drop a card. I. Bock, 177 Gilmer street.

WE PAY HIGHEST cash prices for household goods, pianos and office furniture. Cash advanced on consignments. Central Auction Company, 12 East Mitchell street. Bell phone Main 2424.

BUSINESS OPPORTUNITIES.

ATTORNEY AT LAW.

LISTEN—Opportunity is knocking at your door. A law practice, loan and abstract business; good will; good home in second fastest growing city in South; 18,000 population. Price right. Terms. BUTLER REALTY COMPANY, Butler, Ga.

SODA WATER and confectionery business for sale. Good corner residence section; North Side; cheap rent; 20-syrup fount; a bargain at $600. Good location for milk depot in connection. Investigate. See Young & Goodroe, Business Brokers, 413 Peters Bldg.

FOR SALE—An established general mercantile business in thriving south Georgia town; stock will inventory about $15,000; doing good general supply business now, but owner wishes to retire from business; one of the best openings in the State. Address Box A, Sale City, Ga.

FOR SALE—Retail furniture business; established ten years, with lease on store to October 1, 1914; other business requiring full time, reason for wanting to sell; excellent opportunity for some one wanting to engage in business. Address C. T. Garden, Macon, Ga.

WANTED—A good man that knows shoe repairing to join me as partner in shoe repairing and pressing club. Excellent proposition. 357 South Pryor.

FOR SALE—Well-established and growing business, clearing $250 monthly. Must sell quick at sacrifice account leaving city. For further information, address M., Box 23, care Georgian.

CONTINUED IN NEXT COLUMN.

AUCTION SALES.

AT AUCTION.

SEVERAL CONSIGNMENTS, CONSISTING OF A NICE LOT OF NEW AND SECOND-HAND FURNITURE, INCLUDING MAHOGANY AND OAK BED ROOM FURNITURE, GAS STOVE, KITCHEN CABINET, DAVENPORT, BRASS BEDS, DINING SUIT, MAHOGANY PARLOR SUIT, REFRIGERATOR, RANGE, CHIFFOROBE, CUT GLASS, BED SPREADS, WOOL BLANKETS, LINOLEUM, ART SQUARES, HALL RUNNERS, LACE CURTAINS, ETC., FRIDAY, AUGUST 29, AT 12 EAST MITCHELL STREET.

COMMENCING at 10 a. m. Friday we will offer to the highest bidder a fine consignment of new and second-hand household furniture, consisting of mahogany dining suit, including buffet, china cabinet, table, set of genuine leather seated chairs, davenport, mahogany parlor suit, upholstered in genuine leather; brass beds, gas stove, range, leather couch, mahogany chiffarobe, hat-rack, kitchen cabinet, mahogany bed room suit, including dresser, washstand, dressing table and bed, sectional bookcase, fine lot of rockers, in mahogany and oak; antique bed, cherry bed room suit, folding bed, Vernis-Martin iron beds, National springs and felt mattresses, oak sideboard, axminster and Brussels art squares, wool blankets, bed spreads, linoleum, cut glass and many other things too numerous to mention. These goods are all in perfect condition and must be sold at this sale. Sale 10 a. m., Friday, August 29.

CENTRAL AUCTION COMPANY, 12 East Mitchell Street.

BUSINESS OPPORTUNITIES.

AN EXCEPTIONAL OPPORTUNITY FOR A ONE-HALF INTEREST IN A HIGH-CLASS AND MERITORIOUS ADVERTISING BUSINESS IS OFFERED TO A CAPABLE MAN WHO CAN INVEST $2,500. THE VERY CLOSEST INVESTIGATION IS INVITED. ADDRESS BOX 877, CARE GEORGIAN.

BUSINESS OPPORTUNITY—Free information about Florida. Especially Palmetto, Real Estate Richards, Palmetto, Fla.

FOR SALE—Soda fount and restaurant; good paying business; on corner of 320 Haynes street and Thurmond street; on easy terms.

ROOMS AND BOARD.

WEST PEACHTREE residence; large, light, cool room; well ventilated; steam heat; adjoins bath; also single room; good table. Ivy 1959-L.

VERY EXCLUSIVE BOARD

FOR COUPLE or two gentlemen. Ivy 3623.

NICE rooms and good board. 56 Garnet St. Atlanta 4542. All conveniences.

NICELY furnished rooms with board, electric lights, private bath; five minutes' ride from town. Main 3415. 503 Washington.

TABLE BOARD CLOSE IN. 56 W. BAKER. ATLANTA 2174.

513 PEACHTREE STREET.

HAVE large room and small room with board.

NICELY furnished room with excellent table board; walking distance. 220 Luckie St. M. 3218-J.

VERY large front room; private bath; with or without board; furnace heated. 70 Juniper. Ivy 662-J.

FOR RENT—Desirable North Side location, clean, light rooms, with or without board; references required. 130 East Pine. Ivy 1536-L.

ROOM AND BOARD for two couples or four young men; private family. Ivy 7057-J.

TWO nicely furnished rooms with first-class board; all conveniences. 238 Washington street.

NICE, clean furnished rooms at 79 Mangum street and board at 47 Markham street.

TWO young men can get nicely furnished room with excellent board. 496 Stewart avenue. West 873-J.

ROOM and board, near Fulton Bag and Cotton Mills. R. L., Box 637, care Georgian.

YOUNG MAN to share room in North Side; private home; separate beds; reasonable. Phone Ivy 4414-L.

NICE rom and board, private family. 54 York avenue, West End.

THE Young Woman's Christian Association has opened a beautiful and newly furnished APARTMENT HOME, No. 12-16 West Ellis street, for exclusive use and convenience of women and girls coming to Atlanta without escorts and desiring a safe and comfortable home while in the city. Rates, $4.00 per week, permanent; 75c and $1.00 transient. Mrs. Cornelius Bacon Osbon, Director.

A COUPLE or young men can secure board in private family in Inman Park; all conveniences; best references. Ivy 3559-J.

TWO young men can secure nice room and excellent board at 496 Stewart avenue. Phone West 873-J.

NICELY furnished front room, with good board, for couple. 75 Washington street.

ROOM AND BOARD; with or without bath; by day or week; ideal location. 442 Peachtree St.

TWO LADIES can secure board in private home in heart of Inman Park; home comforts; homelike; no frills; every convenience. Call Ivy 4287-J.

WILL give party of three or four special rates, occupying one large room. 513 Peachtree. Phone Ivy 6133-J.

292 RAWSON STREET.

WELL furnished rooms; excellent table board. Reasonable and close in. Main 1854.

COMFORTABLY furnished room, furnace heat and best board for couple. Phone West 190-L.

CONTINUED IN NEXT COLUMN.

ROOMS AND BOARD.

NICELY furnished rooms, also excellent table board, close in. Main 182-J. 52 Cooper.

NICELY furnished and unfurnished rooms for light housekeeping, can accommodate a few boarders. Atlanta phone 5883-F. 201 South Forsyth street.

NICELY furnished rooms with board, close in. Phone Main 5361-J. 111 Washington street.

WANTED—Cultured business lady to board in private home. Private bath. Refined family. North Side. Ivy 5721.

SOME ONE who can appreciate excellent home, with best board possible; positively no boarding house; reasonable. Excellent locality. Close in. Call Ivy 7466-J.

477 PEACHTREE STREET.

SEVERAL nice rooms and board. Ivy 7010.

ONE ROOM and board, all conveniences. 143 West Peachtree street. Ivy 2104-J.

WILL take to board a cou

UNFURNISHED ROOMS FOR RENT.

THREE connecting rooms; bath, lights, gas and sink; North Side. Call Ivy 5848-J.

FOR RENT—Three unfurnished rooms, light housekeeping; all conveniences. 57 Cooper.

THREE unfurnished rooms with water and bath; the entire second floor; good neighborhood; close in; all $12.50 month. 48 West Peachtree place.

FOUR ROOMS, including bath, kitchenette; private entrance; Inman Park. Ivy 4335-J.

FOR RENT—Lower floor of five or six rooms in first-class condition; all conveniences; fine car service. Reasonable terms. At Grant Park entrance. Main 3875-J.

THREE or four rooms, private family; conveniences. 109 Highland avenue.

FIVE unfurnished rooms for rent. Phone Main 4890-L.

TWO or three rooms, suitable for light housekeeping. Apply 73 Hood street.

THREE connecting unfurnished rooms, private entrance, $10. 23 Bryan St. Main 5489-J.

TWO large connecting rooms, gas and water, North Side, on car line, $7. 106 Plum street.

AN APARTMENT of two rooms with all conveniences; price, $8. 389 Whitehall St.

FOUR unfurnished rooms; private bath; sink in kitchen; sleeping porch; references exchanged. 121 East Georgia avenue.

TO a couple, lower floor, at 21 Delta place. Completely furnished. Phone Ivy 3468-L.

FOR RENT—To couple, no children, second floor of North Jackson Street home. References exchanged. Phone Main 3221-J.

FOR RENT—Two large rooms and one small one for light housekeeping, at College Park, on Main street. Phone East Point 208-L.

FOUR large unfurnished rooms in Grant Park section. 302 S. Boulevard.

THREE connecting rooms, private family; modern house; young couple preferred; convenient to two car lines. 240 Bass St.

THREE connecting rooms, with sink in kitchen and bathroom on the same floor. 137 East avenue. Phone Ivy 7019-J.

FURNISHED OR UNFURNISHED ROOMS FOR RENT.

ONE room, furnished or unfurnished, with kitchenette; meals nearby; very reasonable. 556 South Pryor street.

ONE OR TWO furnished or unfurnished rooms in North Side home; three adults in family; gentlemen preferred; breakfast if desired. Ivy 3049-L.

THREE rooms, furnished or unfurnished; private baths. 109 Cooper St. Main 2890-J.

SECOND-FLOOR, private home, furnished or unfurnished; modern conveniences; close in; best neighborhood. Ivy 3707-J.

FURNISHED APARTS. FOR RENT.

TWO connecting rooms, bath, electric lights, private entrance. Ten minutes' walk of Five Points. $4.50 per week. Argyle Apartments, 345 Peachtree street.

UNFURNISHED APARTMENTS. FOR RENT.

FOR RENT—Six-room apartment; modern conveniences; front Grant Park; $27.50; in home with private family; references required. 150 Park avenue.

TWO four-room apartments, every modern convenience, 324 Forrest avenue. Apply premises. Phone Ivy 508-J. L. B. Sanders, owner.

BOSCOBEL AND EUCLID APARTMENTS,

CORNER Euclid avenue and Hurt street. Three and four rooms, steam heated, wall beds and wall safes. Most exclusive neighborhood, on car line. Every apartment fronts the street. Separate entrance, no congestion in halls. The most delightful and ventilated apartments in the city, $30 to $37.50 each.

FITZHUGH KNOX,
1613 CANDLER BLDG.

FOR RENT—Bell Apartments, Corinthian Apartments. In the Bell, corner North Boulevard and Ponce DeLeon, we have one four and one five-room apartment for rent. In the Corinthian, 136 West Peachtree, one four and one five-room apartment for rent. Both of these apartments are strictly modern and are steam heated. Apply Charles P. Glover Realty Company. Phone, Ivy 3390. 2½ Walton street.

DESIRABLE North Side apartment, 210 Myrtle street; all modern improvements; terms reasonable. Phone Ivy 5065-L.

DELIGHTFULLY comfortable two six-room apartments for lease; strictly first class; best North Side residence section; one block from Georgian Terrace; handsome grounds; large individual porches; automobile accommodations, etc. Phone Ivy 657-J, or call at 29 Ponce DeLeon avenue.

ONE nice three-room furnace-heated apartment for couple; most desirable street on North Side. Call Ivy 6772-J.

READY SEPTEMBER 1.
THE LAWRENCE
52 and 54 WEST PEACHTREE PLACE
(Two blocks from Baker's.)

WE HAVE a few choice three and four room kitchenette apartments left. For small families they solve the problem.

Built for comfort in summer time as well as winter. Every room has outside exposure; steam heat, hot and cold water, shades, garbage can, electric lights, stoves and refrigerators furnished. References required.

Apply on the premises to J. T. Turner, resident manager, or J. L. Turner, 1520 Candler Building. Ivy 5213.

APARTMENHS—Piedmont and Merritts, $35, $37, $40. Apply 70 Merritts. Ivy 2843-J.

IN the Helene, 240 Courtland street, close in, North Side, six rooms and bath, front and back porches, steam heat, hot water, janitor service; no children; references required. Rental $42.50 and $45. Vacant September 1. Apply Herbert Kaiser, 411 Atlanta National Bank Bldg. Phone Main 276, or janitor on premises.

WE HAVE some nice four and five-room apartments on the North Side for rent. Chas. P. Glover Realty Co., 2½ Walton street.

FURNISHED OR UNFURNISHED. APARTMENTS FOR RENT.

FOR RENT—Two rooms, furnished or unfurnished, rented separately or for light housekeeping; meals convenient if desired. Phone Main 5448-J. No. 10 Brown place.

FURNISHED HOUSES FOR RENT.

A NICELY furnished house; reasonable to the right party; references. Apply 329 Capitol Ave.

ONE of the most desirable six-room bungalows in Decatur; educational facilities unsurpassed; best car service around Atlanta. Telephone Owner, Decatur 583.

COTTAGE—Newly furnished, North Side, near Inman Park; reference. M. B., care Georgian.

UNFURNISHED HOUSES FOR RENT.

262 SPRING—Five-room cottage, with bath, between Alexander and Mills. $20 per month. Ivy 1561.

FOR RENT—Two six-room houses, near car line, in East Point, Ga.; water and electric lights; ample grounds. B. M. Blount, 87½ South Forsyth street.

FOR RENT—Two-story nine-room house. 297 Lawton. West 335-L.

$27.50 PER MONTH, large six-room house; nicely papered; beautiful cabinet mantels, gas, hot and cold water; lot 75 by 200, West End; double car line; good neighbors; one year lease to acceptable party; could be used for two families to good advantage if so desired. Apply Ware & Harper, No. 735 Atlanta National Bank Building. Main 1705 and Atlanta 1868.

RESIDENCE—Inman Park; five bed rooms, bath, furnace; all conveniences; $45 per month. Telephone owner, Ivy 871 or Atlanta 3108-A.

FOR RENT—House on East Lake car line, in Kirkwood; new; six rooms; all conveniences except gas; price $18 per month. Phone Decatur 349.

CONTINUED IN NEXT COLUMN.

UNFURNISHED HOUSES FOR RENT.

FOR RENT or LEASE—Five-room bungalow, choice North Side neighborhood; all conveniences, except furnace, $25. Apply to Owner, Box 713, care Georgian.

WELL furnished, attractive house, 196 Juniper street, for two months, to approved family. Very reasonable rental. Owner (man) might board with tenant. Main 3390. 718 Empire Building.

FOR RENT—Six-room bungalow, No. 40 Gordon Place, West End. Inquire No. 139 Gordon street. Phone West 33.

ONE ten-room house; all improvements, on South Decatur car line, $40 per month. Phone Decatur 6.

FOR RENT—One of the nicest homes on Forrest avenue. Phone Ivy 6383.

OFFICE SPACE FOR RENT.

FOR RENT—One-half of office, with use of telephone and typewriter. Apply 630 Trust Company of Georgia Building. Phone Main 1551.

OFFICES FOR RENT.

OFFICES in the Moore Building at No. 10 Auburn avenue, steam heat; passenger elevator; lights and janitor service. $12.50 to $18.00. One furnished office, price $17.50.

STORES FOR RENT.

FOR RENT—The best clothing or furnishing store room in the city of Anderson, or would form partnership with right party in that line of business. G. H. Bailes, Anderson, S. C.

LEASE on one of the most desirable stores in Peachtree street; suitable for retail business. Apply 119 Peachtree. Ivy 4989.

FOR RENT—Storeroom. The best opening in the State for general mercantile business. G. C. Selman, Monroe, Ga.

BUSINESS SPACE FOR RENT.

FOR RENT—Shoe shop; fine location; cheap. W. J. Garner, 250 Marietta St.

WANTED—To rent space 15 by 20 for up-to-date pressing club; best of references given. Address Pressing Club, Box 50, care Georgian.

OFFICES, STORES, HOTELS, FOR RENT.

For Rent—September 1.

SECOND AND THIRD FLOORS OF 100 NORTH PRYOR STREET, NOW OCCUPIED AS MARION ANNEX. THIS SPACE CONTAINS TWELVE ROOMS AND IS PARTICULARLY DESIRABLE AS SMALL ROOMING HOUSE. HOT AND COLD WATER, FOUR BATHS. STEAM HEAT. COULD BE EASILY CONVERTED INTO DESIRABLE OFFICES. 2,600 SQUARE FEET. WE ALSO HAVE SEVERAL STORES AVAILABLE SEPTEMBER 1 AND JANUARY 1. ASA G. CANDLER, JR., AGENT. 222 CANDLER BUILDING. SEE MR. WILKINSON.

FURNISHED ROOMS WANTED.

WANTED—Two furnished rooms for light housekeeping by business lady and daughter; must be first-class and reasonable price; convenient to North Side school. Mrs. M. T., care Georgian.

WANTED—Two or three furnished connecting rooms with kitchenette; walking distance by September 1; reasonable. Main 2132-J.

WANTED—Three furnished rooms with conveniences for couple; no children. B. C. M., Box 687, care Georgian.

UNFURNISHED ROOMS WANTED.

WANTED—Three or four rooms by couple. Give particulars. Address C., Box 805, care Georgian.

ONE nice unfurnished room by refined young man; also room where could store some furniture. Call Ivy 120 during day or write P. O. Box 1086, Atlanta.

WANTED—By gentleman one unfurnished room on North Side, within walking distance. Reply, Walker, No. 1 Washington street.

FURNISHED APARTS WANTED.

WANTED—To rent, furnished apartment, cottage or bungalow; references given. Give full particulars in answering. P. O. Box 995.

WANTED—By small family, furnished, four or five-room apartment or small bungalow. Rent must be reasonable. References. Address Box 222, care Georgian.

WANTED—Furnished apartment, 2 or 3 rooms; North Side, or Inman Park; September 1. Address Box 723, care Georgian.

FURNISHED OR UNFURNISHED. APARTMENTS FOR RENT.

WANTED—To rent steam-heated apartment of four or five rooms; either furnished or unfurnished. Must have all conveniences. Answer at once, R. T., care Georgian, giving best price and location.

FURNISHED HOUSES WANTED.

WANTED—Furnished bungalow or apartment by refined party; adults; two bedrooms; North Side. Address Particular, P. O. Box 647.

REAL ESTATE FOR SALE.

BRAND-NEW six-room bungalow; good street, tile sidewalk, sewer, water and electric lights; one block from car line; price $3,150; $100 cash, balance $30 per month. J. R. Robbins & D. J. Cudd, 707 Candler. Phone Ivy 4711.

OWNER will sell direct to purchaser two valuable pieces city property. Apply 80 East Fourteenth. Phone Ivy 7483.

FOR SALE—By owner, six-room cottage; modern; near St. Paul Church. Must sell—cheap. Main 2944-J.

LEASE OR SALE—Artistic bungalow; screened, tiled, furnace, garage. Address "Ansley Park," care Georgian.

A BARGAIN—Five-room bungalow, sleeping porch, bath and electricity, South Kirkwood; $25 month, cash or terms. Phone Main 3992.

FOR SALE—Two beautifully situated lots in Ansley Park Annex; can be bought direct from owner on very attractive terms. Owner, Box 103, Georgian.

INVESTMENTS—List your investments with us. We have the customers with the cash. J. R. Robbins and D. J. Cudd, 707 Candler Building. Phone Ivy 4711.

FOR SALE—By owner, new six-room house in South Kirkwood, in beautiful grove; easy terms. C. W. S., No. 918 Austell building. Phone Main 2243.

(CONTINUED IN NEXT COLUMN.)

REAL ESTATE FOR SALE

Sharp & Boylston

INVESTMENTS.

$1,250 will buy a double 3-room negro house on Fraser street. All street improvements and city conveniences down and paid for. Rents for $14.00 per month—nearly 14 per cent. $2,500 buys a store and two dwelling houses on good corner near Southern shops. Rental $300 per year. A cheap corner.

ORMEWOOD PARK COTTAGE.

THIS IS a real nice little 5-room cottage on large lot. Street cherted and in one-half block of car line and near school. Price $2,250. Terms $100 cash, and monthly notes of $20 each without any interest. A little bargain.

REAL ESTATE FOR SALE.

FIVE-ROOM COTTAGE, lot 88 by 200; convenient to school and churches; 200 feet of car line in East Lake vicinity; no loan; easy terms. G. R. Darman, owner, 921 Grant Building.

FOR SALE—By owner, beautiful nine-room, up-to-date house, with all conveniences; lot 50 by 150, to an alley. Servants' rooms, stables (can be used for garage). Was built for a home. Bargain $6,000; quick sale will sell for $5,500. Phone M. 3744-L. 125 East Georgia, near Capitol avenue.

FOR SALE—By owner. A beautiful 9-room house, lot 50 by 150, back to an alley. Servant rooms. Large stable, can be used for a garage. All modern conveniences. Was built for a home. Will sell at $5,500 for quick sale. Bell Phone Main 3744-L.

REAL ESTATE FOR SALE OR EXCHANGE.

WILL trade or sell a dandy eight-room brick house on one of the best North Side streets. Price right. Address Bargain, Box 23, care Georgian.

FOR BEAUTIFUL HOMES and building lots in College Park, the most desirable suburb of Atlanta, see I. C. McCrory.

REAL ESTATE FOR EXCHANGE.

BEAUTIFUL modern stone front bungalow; eight rooms and 10 acres of land, near Hapeville, to exchange for a nice West End home. Call W. R. Respess. Phone Ivy 4711 or 707 Candler Building, to secure a beautiful country home.

FARMS FOR SALE.

FARMS, large and small, improved, unimproved in Houston County, Georgia; selected; my prices are right. W. A. Strother, Perry, Ga.

20,000 ACRES best farms in Bryan County to select from. Will loan 40 per cent of value. Write wants first letter. Holmes Colbert, Calera, Okla.

FOR SALE—Three hundred acres of land six miles from town; 110 in cultivation and two good tenant houses; will sell to right party on reasonable terms. Apply to P. O. Box 334, Tifton, Ga.

CAN LOCATE you on the best land in the State of Arizona for 25c an acre. San Pedro Realty Co., Benson, Ariz.

80 ACRES improved, 60 cultivation, 25 bottom; spring, orchard; half mile town; school, church; $2,800. Lathrom, Simmons, Mo.

39,000 ACRES in a fine ranch; every foot tillable; on two railroads; improved; will cut acreage if wanted; $10 acre. Address Box 312, Clarendon, Texas.

INVEST in British Columbia farm lands—Fort George; growing fruits, cereals, poultry raising, dairying; buy now before railroads completed; hundreds settlers arriving; 10-acre farms, $25 per acre; $50 cash, balance easy; fortunes being made; write for booklet. J. C. Thorn & Co., Ltd., 320 Metropolitan Building, Vancouver, British Columbia.

WISCONSIN LAND.

PRICE COUNTY land; 9,000 acres hardwood, clay loam land, adjoining small town on railway; ideal investment or colonization proposition; forest products will more than pay for clearing. Price County won the first prize on agriculture exhibits at State and world's fair. Price $12 per acre. W. K. Parkinson, Phillips, Wis.

OWN A FIG orchard; invest only $5 monthly and buy a nice 2-acre fig orchard, where results are certain; will guarantee $100 for third year's crop above all expenses. Write for further proof. Zwolle Fig Orchards, Zwolle, La.

FOR SALE—Good, rich farms, under-Laid with coal. R. P. Cline, Steubenville, Ohio.

423 ACRES, ten sets houses; rent $1,200; price $22.50 per acre. W. J. Gilbert, Dublin, Ga.

FARMS FOR RENT.

3½ ACRES, good house, barn and chicken houses; city lights and water; suitable for truck or dairy; near car line, East Point. M. R. Prater, 33 Marietta street.

CEMETERY LOTS FOR SALE.

FOR SALE—By owner, elevated lot in Northview Cemetery. One of the best situated lots in cemetery. Surrounding lots can not be had at any price. This lot can be bought for cash at a bargain. Owner, Box 511, care Georgian.

REAL ESTATE FOR SALE. HOUSES FOR RENT.

W. A. FOSTER & RAYMOND ROBSON

REAL ESTATE, RENTING AND LOANS.
11 EDGEWOOD AVENUE.

FOR SALE.

ON PONCE DE LEON AVENUE, near Barnett street, a high-class modern two-story eight-room residence; attractive appointments; furnace heating; slate roof; lot 50 by 200 feet; servants' room, etc. Price $12,000. Reasonable terms. See Mr. Martin.

A HOME on Piedmont avenue, between Eighth and Tenth streets. Only $8,000. For particulars see Mr. Eve.

A HOME on Gordon street, near Howell Park, at a big bargain; forced sale. This is your chance to get more than your money's worth. For particulars see Mr. Radford.

ON THE NORTH SIDE, a good six-room bungalow on good lot; stone front; hardwood floors, and all conveniences. Price $4,250. This is absolutely below market value. See Mr. Bradshaw.

WE HAVE some lovely grove and open tracts of land at Decatur, from five to ten acres, and ranging in price from $250 to $500 per acre. Come out and buy five acres, and have a little farm. See Mr. Eve.

FOR RENT.

12-r. h.,	40 West End Ave.	$50.00
12-r. h.,	179 Lucile Ave., furn.	75.00
11-r. h.,	124 LaFrance	40.00
10-r. h.,	210 Angier Ave.	42.50
10-r. h.,	34 Norwood St., K'wood	27.50
10-r. h.,	316 Hill	42.50
10-r. h.,	306 East Hunter	85.00
10-r. h.,	7 Wellington	15.00
10-r. h.,	99 Cleburne	75.00
10-r. h.,	258 Washington	75.00
10-r. h.,	205 S. Ashby St.	60.00
9-r. h.,	314 Williams	50.00
9-r. h.,	310 Juniper	55.00
9-r. h.,	4 LaRosa	37.50
9-r. h.,	85 Avon	40.00
9-r. h.,	52 Gordon St.	50.00
9-r. h.,	154 Greenwich	20.00
9-r. h.,	60 E. Seventeenth St.	75.00
9-r. h.,	36 Argard	37.50
9-r. h.,	Cor. Church and Spring	25.00
8-r. h.,	643 Edgewood Ave.	45.00
8-r. h.,	E. DeKalb Boulevard	25.00
8-r. h.,	358 Capitol Ave.	33.35
8-r. h.,	410 Piedmont	40.00
8-r. h.,	38 Norcross	35.00
8-r. h.,	701 N. Boulevard	75.00
8-r. h.,	57 DeKalb Ave.	30.00
8-r. h.,	574 Washington	50.00
8-r. h.,	94 Highland Ave.	35.00
8-r. h.,	45 S. Gordon St.	45.00

IF YOU HAVE MONEY to lend, we can place it safely.

APARTMENTS FOR RENT. APARTMENTS FOR RENT.

STEAM-HEATED APARTMENTS

TWO SIX-ROOM APARTMENTS—one up and one down. Every modern convenience—gas ranges and refrigerators—$37.00. 67 Highland avenue, two doors west of Jackson street.

W. H. WITHERS

218 TEMPLE COURT. PHONE MAIN 2974.

APARTMENTS FOR RENT
CORINTHIAN---BELL

IN THE BELL, corner North Boulevard and Ponce DeLeon, we have one four and one five-room apartment for rent.
IN THE CORINTHIAN, 136 West Peachtree, one four and one five-room apartment for rent.
BOTH of these apartments are strictly modern and are steam heated. Apply

Chas. P. Glover Realty Co.

Phone Ivy 3390. 2½ WALTON STREET.

THE EUCLID APARTMENTS

THIS NEW APARTMENT HOUSE at No. 161 Euclid avenue has just been completed and consists of 16 three and four-room apartments. Each apartment fronts Euclid avenue and has all the latest improvements and novelties. The wall safes are attractive features for valuables, and the three-room apartments have wall beds, which really makes them equal to four rooms. Prices are $32.50 and $37.50. The neighborhood is unexcelled.

IN THE BOSCOBEL, which adjoins, are three and four-room apartments at $30 to $35 each.

FITZHUGH KNOX
1613 Candler Building

REAL ESTATE FOR SALE. REAL ESTATE FOR SALE.

J. R. J. H.
SMITH & EWING

REAL ESTATE, RENTING, LOANS.
Ivy 1518. 130 Peachtree. Atl. 2868.

SMALL FARMS.

WE HAVE LISTED WITH US not only large acreage tracts, but many splendid small farms in al. parts of the State, ranging in size from forty acres up, which can be bought for reasonable prices on easy terms. We take pleasure in helping prospective purchasers to wise locations. Come to SEE US.

CITY PROPERTY TO EXCHANGE FOR FARMS.

WE HAVE a client who wishes to exchange Atlanta property for a Cobb County farm. Another who wishes a Dougherty County farm. List your farms with us and we can place them for you satisfactorily.

$1,300 CASH

WILL BUY four lots in Inman Park. Don't delay if you want A REAL BARGAIN.

REAL ESTATE BARGAINS.

ATKINS PARK and Druid Hills section, a very attractive up-to-date new eight-room home; it has hardwood floors in borders, furnace and sleeping porch, on a large, level, east front lot; terms can be arranged; only $7,000. This is a bargain.

WEST END PARK, a dandy six-room cottage; modern and up to date; one-half block of car line. This will please you. $500 cash and $35 per month. Price $4,250.

ANSLEY PARK, a beautiful nine-room brick veneer; in a choice location, with every known convenience, including vapor heat, side drive, etc., for only $15,000. Look at it.

PIEDMONT AVENUE, one of the very handsomest homes on the street; nine rooms; new and up to date in every way. If you will look at it you will buy it at once. This is some home; in right location. Price $15,500.

MARTIN-OZBURN REALTY CO.
Third National Bank Bldg. Phone Ivy 1276, Atl. 208.

BEN W. L.
GRAHAM & MERK

$18-319 EMPIRE BUILDING. MAIN 4376.

DECATUR STREET.

ONE of the best bargains on the street; close in; splendid place for a wholesale house or warehouse; for $37,000, on terms. No loan.

MARIETTA STREET.

TWO beautiful lots, one of them 120 by 600, for the sum of $3,000; $1,500 cash, rest easy terms.

MARIETTA CAR LINE.

26 ACRES; splendid bargain for only $6,000, on terms; worth at least $7,000. This is at a sacrifice.

Salesmen: W. M. Jeffries, R. W. Parris and Walter A. Withers, Jr.

ANSLEY PARK BUNGALOW
Seven Rooms and Sleeping Porch

THIS is a brand new home, being complete in every way. Beautiful living room, music room, large dining hall, kitchen, two large bedrooms, one smaller bedroom, large sleeping porch, tile bathroom, hallway, large front porch and back porch, servant's room in basement, perfect lot, right off Piedmont Ave. car line. $6,500, on terms.

THOMSON & LYNES

18 and 20 Walton St. Phone Ivy 718.

FOR SALE
JOHN J.
WOODSIDE

HOME—LUCKIE ST.

(NEAR PINE.)

Has three bedrooms upstairs, five rooms in all. Bath, water, etc.; basement. Price only $3,000.
THOMAS R. FINNEY, Sales Manager, 12 "Real Estate Row."

HOUSES FOR RENT. HOUSES FOR RENT.

FOR RENT.

10-r. h.,	795 Piedmont ave.	$75.00	7-r. h.,	340 North Boulevard	$32.50
10-r. h.,	299 Washington st.	65.00	7-r. h.,	353 Euclid ave.	45.00
7-r. h.,	177 Ivy st.	45.00	7-r. h.,	129 East Pine st.	35.00
7-r. h.,	405 Spring st.	25.00	7-r. h.,	240 Glennwood ave.	21.00

GET OUR RENT BULLETIN.

JOHN J. WOODSIDE,
REAL ESTATE, RENTING, STORAGE.
Phones, Bell, Ivy 671; Atlanta, 618. 12 "Real Estate Row."

FOR RENT
Chas. P. Glover Realty Co.
2½ WALTON STREET.

14-r. h.,	173 Luckie street	$37.50	7-r. h.,	999 Piedmont avenue	$55.00
12-r. h.,	164 W. North avenue	85.00	7-r. h.,	55 W. Peachtree place	30.00
12-r. h.,	577 Washington street	55.00	7-r. h.,	261 East Georgia ave.	27.50
11-r. h.,	78 E. North ave.	60.00	6-r. h.,	108 Mansfield avenue	25.00
10-r. h.,	164 Ponce DeLeon ave.	75.00	6-r. h.,	377 E. Fair street	25.00
10-r. h.,	338 West Peachtree	60.00	6-r. apt.,	154 Whitefoord ave.	25.00
9-r. h.,	342 Ponce DeLeon ave.	100.00	6-r. h.,	218 E. Georgia avenue	25.00
9-r. h.,	81 E. North avenue	55.00	6-r. apt.,	Berkeley Apartments	75.00
9-r. h.,	73 East Merritts ave.	43.50	6-r. h.,	87 Elmira street	40.00
8-r. h.,	145 Elizabeth street	42.50	6-r. h.,	37 W. Boulevard DeKalb	27.50
8-r. h.,	108 East avenue	40.00	6-r. h.,	28 Queen street	27.50
8-r. h.,	135 Myrtle street	55.00	6-r. h.,	55 Killian street	27.50
8-r. h.,	63 Currier street	45.00	5-r. apt.,	Corinthian Apts	55.00
8-r. h.,	315 South Pryor	40.00	5-r. apt.,	Bell Apts.	45.00
8-r. h.,	167 Capitol avenue	42.50	5-r. h.,	262 Crew street	20.00
7-r. h.,	537 N. Boulevard	55.00	4-r. apt.,	Corinthian Apts	40.00
7-r. h.,	95 Elmira street	45.00	4-r. apt.,	Bell Apts.	40.00

DON'T WORRY—WE HAVE IT—LET US SHOW YOU.

TRADING FEVERISH IN COTTON MARKET

Market Wild at Big Gain, Some of Which Was Lost on Realizing—Bulls in Control.

NEW YORK, Aug. 28.—There was feverish trading at the opening of the cotton market to-day and first prices were 2 to 21 points higher than last night's close. The heaviest trading was in new crops, which were vigorously bought by leaders with Southern connections. There was a great deal of profit-taking on the upturn, when the market was 3 to 9 points higher than the opening. On this, prices shaded sharply and during the forenoon eased 3 to 7 points above the previous close. All offerings were quickly absorbed and the market again developed an upward trend. The selling was based chiefly on the western forecast for unsettled weather.

The initial strength was probably the result of the bullish circular issued by F. M. Cordill on the Texas crop and The Journal of Commerce statement, showing considerable deterioration in the Texas and Oklahoma fields.

The damage to the cotton crop evidently is serious, one authority placing the total crop as low as 13,500,000 bales, with a probable consumption of 14,000,000 bales. The effect of such early estimates is of course disappointing to the bears, but not too much weight is to be given premature figures.

A general wave of profit-taking and absence of bull force's support caused the market to work sharply under the opening range during the afternoon session, but prices were rapidly retrieved through active buying by shorts and the larger spot interests. The buying, however, lacked aggressiveness, which gave rise to the belief that the market is due a reaction from present levels. August was apparently ignored and continued on a downward scale until 12.42.

Private reports from the western belt show considerable deterioration. Although a reaction is due, still there is a fear to sell the market short until the Government report is out of the way.

The general forecast for the western belt indicates showers and unsettled weather generally. This, however, had little or no effect and fell flat on the market.

At the close the market was very steady with prices at a net advance of 18 to 25 points from the closing quotations of Wdnesday, except August, which was 6 lower.

Following are 11 a. m. bids in New York: August 12.20, October 12.28, December 12.19, January 12.09, March 12.19.

Following are 10 a. m. bids in New Orleans: October 12.23, December 12.23, January 12.25, March 12.37.

Estimated cotton receipts:

	Thursday.	1912.
New Orleans	400 to 450	30
Galveston	19,000 to 21,000	17,369

RANGE IN NEW YORK FUTURES.

	Open.	High.	Low.	Last Sale.	Close.	Prev. Close.
Ag	12.42	12.48	12.14	12.30	12.32	12.39-40
Sp	12.25	12.39	12.20	12.30	12.30-32	12.23-25
Oc	12.23	12.42	12.22	12.39	1.38-39	12.19-20
Nv	12.21	12.36	12.16	12.30	12.32-34	12.07-09
De	12.20	12.36	12.15	12.32	12.33-35	12.09-10
Jn	12.17	12.24	12.06	12.23	12.23-24	12.00-01
Fb	.....	.....	.....	.....	12.25-27	12.02-04
Mh	12.29	12.33	12.15	12.34	12.32-33	12.08-10
Ap	12.29	12.39	12.29	12.39	12.38-39	.....
My	12.32	12.37	12.19	12.27	12.38-39	12.17-19

Closed very steady.

LIVERPOOL COTTON MARKET.

Futures opened steady.

	Opening Range.	2 P.M.	Close.	Prev. Close.
Aug.	6.67½ 6.68½	6.71½	6.62½	
Aug.-Sept	6.20½ 6.61	6.65½	6.52½	
Sept.-Oct.	6.54 6.53½	6.57½	6.42½	
Oct.-Nov.	6.50 6.50	6.54½	6.42	
Nov.-Dec.	6.46 6.45	6.49½	6.38	
Dec.-Jan.	6.45½ 6.44	6.49½	6.37½	
Jan.-Feb.	6.46 6.46½	6.50	6.38	
Feb.-Mch	6.48	6.51½	6.39½	
Mch.-Apr	6.49 6.49	5.63	6.41½	
April-May	6.50½ 6.49	6.53½	6.42	
May-June	6.52 6.50½	6.54½	6.43½	
June-July	6.50½ 6.48½	6.54	.....	

Closed barely steady.

NEW ORLEANS COTTON.

	Open.	High.	Low.	Last Sale.	Close.	Prev. Close.
Sp	.....	.....	.....	.....	12.44-45	12.32
Oc	12.30	12.42	12.19	12.38	12.38-39	12.14-15
Nv	.....	.....	.....	.....	12.38-39	12.11-13
De	12.35	12.41	12.20	12.39	12.38-39	12.13-14
Jn	12.37	12.44	1222	12.41	12.40-41	12.14-15
Fb	.....	.....	.....	.....	12.38-40	12.16
Mh	12.47	12.52	12.38	12.52	12.51-52	12.27-28
My	12.58	12.55	12.45	12.45	12.60-61	12.36-38

Closed steady.

COTTON SEED OIL.

Cotton seed oil quotations:

	Opening.	Closing.
Spot	.....	8.15@8.30
September	8.12@8.15	8.16@8.17
October	7.61@7.63	7.77@7.79
November	6.80@6.81	6.83@6.85
December	6.77@6.80	6.80@6.81
January	6.77@6.79	6.79@6.80
February	6.80@6.85	6.81@6.82
March	6.87@6.88	6.88@6.90

Closed steady; sales 15,100 barrels.

REAL ESTATE FOR SALE. REAL ESTATE FOR SALE.

Facing Piedmont Park

On Piedmont avenue, between Twelfth, Thirteenth and Fourteenth streets, facing Piedmont Park, we offer a number of high-class building lots. These lots face east, and are prettily wooded.

You build on any prominent residence street in the city; in a very short time you are hemmed in on all sides by other homes.

Analyze this location: You have the city's largest, most valuable and prettiest park as a permanent outlook. Prices range from $115 to $150 per foot. Reasonable terms.

FORREST & GEORGE ADAIR
LOAN AGENTS NEW ENGLAND MUTUAL LIFE INSURANCE CO.

FOR SALE BY
GREENE REALTY COMPANY
511 EMPIRE BLDG. REAL ESTATE, RENTING, LOANS. Phones 1599.

GRANT PARK HOMES.

WE have several of the best bargains in this entire section. We have them that can not fail to please you from five rooms to twelve rooms. Priced low and terms easy.
Call by the office or use the phone.

MONEY TO LOAN. MONEY TO LOAN.

MONEY GETTING PLENTIFUL.

TO OWNERS OF PROPERTY: We are in the market for loans. We want applications for first mortgage loans. W want applications for second mortgage loans. We want purchase money notes, first and second mortgage. We can handle any good application on Atlanta property, large or small; lowest rate of interest. We make a specialty of second mortgages. We want vacant lots listed with us to sell to our contractors.

RANDOLPH LOAN CO.
21 INMAN BUILDING,
ATLANTA, GA. MAIN 1877.

STOCKS

By CHARLES W. STORM.

NEW YORK, Aug. 28.—There was a strong tone at the opening of the stock market to-day on account of the bullish aspect put upon the news concerning the Mexican situation. The copper group led in the upturn, American Smelting advancing 1¼ and Amalgamated Copper rising ⅝ to 74¼. Chino Copper was up ½.

At the end of half an hour there was some profit taking and some of the active issues shared from their point.

Among the other advances were: United States Steel common, ⅞; Union Pacific, ½; Southern Pacific, ¼; Reading, ½; Pennsylvania, ⅝; Northern Pacific, ⅛; New York, New Haven and Hartford, ½; New York Central, ½; Missouri Pacific, ¼; Louisville and Nashville, ¼; Erie, ¼; St. Paul, ⅛; American Can ½, and Canadian Pacific ⅝. Norfolk and Western and Baltimore and Ohio shaded.

The curb was firm.

Americans in London were strong and above New York parity.

As a result of the change for the better in the Mexican situation, a number of issues scored gains, averaging a point and the general market disclosed strength. American Smelting advanced 1⅝, Reading rose 1⅛, American Can gained as much. Amalgamated Copper advanced 1⅜. Other issues reached as high as 1 point in advance.

Call money loaned at 2⅜.

The market closed steady. Governments unchanged; other bonds steady.

NEW YORK STOCK MARKET.

Stock quotations:

STOCK—	High.	Low.	Clos. Bid.	Prev. Close.
Amal. Copper.	75⅞	74⅛	73⅝	73⅛
Am. Agricul.	.....	.....	44	44
Am. Beet Sug.	27¾	26½	26⅞	26
American Can	35⅝	34⅝	35⅛	34⅛
do, pref.	96⅝	96⅝	96½	96½
Am. Car Fdy.	46¼	46¼	46	45
Am. Cot. Oil.	44	44	43⅜	44
American Ice.	25⅜	24⅜	24¼	24
Am. Locomo.	36	35⅜	35⅜	35
Am. Smelting.	68⅜	68½	68	65½
Am. Sug. Ref.	110⅝	110⅜	110½	109
Am. T.-T.	130¼	130¼	130⅜	130⅛
Am. Woolen.	.....	.....	18½	18½
Anaconda	37⅛	36½	37¼	36¼
Atchison	96⅜	95⅝	96¼	95¼
A. C. L.	122	122	121½	121½
B. and O.	96¼	96	96⅛	96
Beth. Steel.	34½	34	35	33⅝
B. R. T.	89⅞	89⅜	89⅝	89
Can. Pacific.	220⅜	219¼	220⅜	218⅞
Cen. Leather.	.....	.....	24	22⅝
C. and O.	59⅜	59¼	59

THE ATLANTA GEORGIAN
Published Every Afternoon Except Sunday
By THE GEORGIAN COMPANY
At 20 East Alabama St., Atlanta, Ga.
Entered as second-class matter at postoffice at Atlanta, under act of March 3, 1873
Subscription Price—Delivered by carrier, 10 cents a week. By mail, $5.00 a year.
Payable In Advance.

France Always the Friend---England Usually the Enemy---of This Country and Its Progress

However, Americans Feel Quite Cheerful About It. Certain Kinds of Dislike Are a Pleasing Tribute to Success.

Copyright, 1913, International News Service.

France, a nation of thinking men, a people that has taught other nations for centuries, is friendly to the United States, and will share in the great exposition OF CIVILIZATION in California.

England, hostile to the United States, irritated because the United States presumes to control its own canal, is not friendly to American progress and refuses to share in the Panama Exposition.

This does not irritate the people of the United States. It interests them and it amuses them.

The situation now in 1913 is about as it was in 1776.

Then, as now, the French people and her ablest men sympathized with the Americans and shared in their fighting.

Then, as now, England disliked the suggestion that this country should manage its own affairs.

In those days, when we announced our intention to govern ourselves, the English, badly advised, decided to fight us.

With help and sympathy from France, we did what was necessary, and England's authority moved up to Canada and across the ocean.

To-day again the United States declares its intention to manage its own affairs, and specifically the Panama Canal, built with our money, through territory which belongs to us.

England doesn't like the idea of our managing our canal in 1913 any more than she liked the idea of our managing our government in 1776.

But she is wiser now than in those ancient days.

Instead of sending over ships and gentlemen with red coats, TO MAKE US BEHAVE AND TAKE HER VIEWS, she sulks like a nice little Eton boy and will have nothing to do with us, and, above all, won't exhibit in California.

The attitude of England is childish and undignified. But for some time to come probably no other attitude can be expected.

This country is amused and instructed; it is not annoyed by the English refusal to share in the exposition.

Indifferent to the attitude of England, based on the childish notion that she ought to be able to do in 1913 what she couldn't do in 1776, this country is delighted with the friendly attitude of France that has lasted through so many years.

To have the friendship and sympathy of the French nation this country may well be proud.

A very great people are the French, genuine democrats, MEN ABLE TO GOVERN THEMSELVES IN THE REAL SENSE OF THE WORD, thinking men, and teachers of other men.

The French people for centuries have taught the rest of the world to think and to act.

Our statesmen in 1776 re-echoed the sentiments that the French leaders had been uttering since the days of Louis the Fourteenth.

Our Declaration of Independence, our Constitution and our rebellion against England were really the fruition of French thinking and French teaching, part of the work of the French encyclopedists, grafted upon the mixed race on this North American continent.

To-day, as of yore, the French are leaders and teachers, and to-day, as in the days of 1776, the American people are proud to have the French as friends and sympathizers.

They will be welcome indeed at the great exposition which will celebrate the opening of the canal, the close union of the east and west coasts of the United States, and which will emphasize in 1913 the determination which we expressed in 1776 TO MANAGE THIS COUNTRY IN OUR OWN WAY.

Those Shadow Gowns

Next in importance to the Mexican situation, the Tariff and the Currency bills comes the shadow gowns.

The attitude of different parts of the country toward this diaphanous draping of the human form divine is so varied that the question has become a vexing one morally as well as a tangled one legally.

The spirit which closed the United States mails to "September Morn" has worked to the disadvantage of the wearers of scarcely more material—and man has smiled.

But now comes a Judge of the Golden West and fines an onlooker ten dollars for following a diaphanous maiden. The lady being haled to court, it was proven that under the beneficent rays of the declining sun, her gown was even as a veil. The erring man was attracted by the novelty. "I had never seen one before," he said, "and wanted to get a good look at it."

Two prosecutors and a patrolman examined the gown and agreed that it was almost like glass. Nevertheless, the Judge was inclined to fine the seeker after truth twenty-five dollars. He compromised on ten because the offender was married.

Diaphanously speaking, it does look as though mere man is up against it.

When the Wife Comes Back



A Camping Episode



FATHER'S LAST MATCH.

A WORD CONCERNING UNNECESSARY NOISE BY AUTOMOBILISTS

Editor The Georgian:

I am glad to see that you have called attention to the manner in which the city's ordinance concerning cutting out the muffler on automobiles within the city limits is being enforced. And I am also pleased that Chief Beavers has taken immediate steps to see that the law is enforced. You have taken the right line and merit the applause of all citizens who have had their night's sleep disturbed by thoughtless autoists who wanted to make a fuss with their machines just because they could. I am afraid that there are a good many people in the world, and Atlanta has a goodly share of the number, who fail to think of the duty they owe to their fellow citizens. They seem rather selfish, to say the least. Now that the law is to be looked after more keenly I am expecting to enjoy these nice cool nights on my sleeping porch, serene in the thought that when my fortunate friends in their autos pass my door they will do so with the soft pedal on.

SLEEPYHEAD.

The Problem of Creating Pleasant Homes Is One of National Importance.

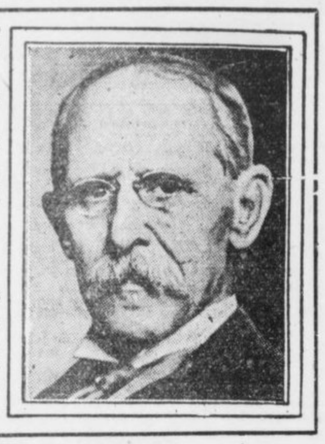

Cheerful Surroundings Affect One Mentally, Morally and Physically. France Is Solving the Problem Through Government Aid.

By GARRETT P. SERVISS

GOOD health and good cheer produce good work.

Man did not begin to become civilized until he had learned to build houses and to practice the first elements of hygiene, a science that takes its name from a Greek word for health.

When men and women live in pleasant homes, amid cheerful surroundings, they are twice as effective, mentally, morally, and physically, as when they are herded in gloomy hovels, like the peasants of the Middle Ages, and like, too, many of the working people in modern cities and manufacturing towns.

These statements are so self-evident that they hardly need to be made; and yet it is only quite recently that their truth has been so generally recognized that something has begun to be done on a large scale to remedy the evil effects of bad housing and of unsanitary and uncheerful surroundings.

"Good houses, at a slight cost," says Senator Paul Strauss, of the French Senate, "is the problem of the day, occupying the first place in public interest."

Pleasant Home Building Promoted by Society in France.

In France there is a "Society of Cheap Houses," whose object is to promote and assist the construction of healthful and cheerful homes for those upon whose daily labor the maintenance of civilization and the progress of humanity depend. About 375 minor associations have been formed there upon the same basis. There is also a law which enables the Government to aid in the work by offering credit on easy terms, and by granting certain advantages in regard to taxes.

Recently the Municipal Council of Paris has voted a credit of two hundred million francs (about $40,000,000) "to procure decent homes for those who are without them."

The same families which were formerly compelled to pass their lives in the long row of gloomy, melancholy barracks, with a single roof for a dozen dwellings, with doorways resembling entrances to tool houses, with sills on the level of the dirty sidewalk, without proper lighting, without trees or shrubbery, or any green thing about, and without cheerful color or ornament, can now dwell, with no greater cost, in clean, bright, well-made and well-lighted separate cottages.

The uplifting effect of this change is plainly evident. The whole atmosphere is altered. When the workman returns from his daily labor, he finds a real home from which he feels no temptation to flee in order to seek the abasing pleasures of the cafe and saloon. His family has become more attractive to him because now they are more cheerful and happy, and less subject to the attack of disease.

Take Pride in Preserving the Attractiveness of Home.

A hundred better instincts awake in all of them. The children have a decent place to play, and more things to interest them. The wife has well-lighted rooms, which she can adorn and keep in order. They all have more respect for themselves and for their neighbors. They begin to feel a proper emulation, and take pride in preserving and increasing the attractiveness of their home.

One detail that I observe in these French homes for working people is worth special attention. Every effort is made to avoid a dead uniformity in the style of the houses. They are not all built precisely alike. Each has an individuality of its own. The variety thus produced in the appearance of a group of houses is extremely pleasing, and the effect of this variety is felt by the dwellers themselves. It gives them a sense of independence. It promotes the social instincts by affording something novel to the view of visitors. Each housewife is enabled to find expression for her personal tastes, and to take pride in her own manner of arranging things.

Time Fast Coming When All Who Labor Will Have Homes.

The societies of which I have spoken also interest themselves in rendering it easy to procure good furniture at moderate prices, and in encouraging the adornment of the interior.

The time is fast coming when all who labor will have pleasant, cheerful homes to live in, and when that state of affairs has been attained, the work of the world will be doubled in quantity and halved in difficulty.

: The Shadow Before :

By LILIAN LAUFERTY.

A LITTLE maid wrote tragedies,
And all the people questioned, "Lo,
She is a child, a very child!
How comes it she has suffered so?"
She wrote of life, in accents dark,
The sufferings of a woman's heart,
Of love, of passion's bitter throe,
Of things from her young life apart.
The people marveled it was so,
"She is a child—how can she know?"

She was a child, but womanhood
Came, as it does, unbidden quite;
She was a simple-hearted child,
But grew a woman overnight.
The cruel words, the bitter thoughts
So strangely born from that young mind
Were understood—she knew at last
The heritage of womanhood.
Then bitterly she marveled, "Lo,
I was a child—how did I know?"

And now again she wrote—but now
Her knowledge sacred was, and so
It must be hidden from the world
Lest men should look, and looking know—
So lilting songs came from her pen—
"What pretty little things she writes!"
The people marveled once again,
"Still older grown, she's lost her power."
I wonder too—do you suppose
Our hearts have their prophetic hour?

CRACKERS CLEAN UP

FINAL ★ BOX SCORE EDITION

BASEBALL

THE ATLANTA GEORGIAN

Read for Profit---GEORGIAN WANT ADS---Use for Results

VOL. XII. NO. 22. ATLANTA, GA., THURSDAY, AUG. 28, 1913. Copyright, 1906, By The Georgian Co. 2 CENTS. PAT NO MORE

MEXICO MOBOLIZES WHOLE ARMY

2,000 in Panic on Great Burning Liner

OPEN MOVE FOR WAR MADE BY HUERTA

Foreign Colonies in Capital Petition Home Government to Recognize Present Regime.

MEXICO CITY, Aug. 28.—Mexico this afternoon made a move to mobilize all her troops. A circular issued to the Governors of all the States notified them "as the greater part of the republic has been pacified, the federal army will be withdrawn and will now fulfill its fundamental mission to guard the sovereignty of the country and the integrity of the national territory."

Ranchers throughout the country will furnish guards for their own and their neightbor's properties, so that the federal troops may exercise their activities otherwise.

The general impression from the circular is that Mexico is preparing for war, especially with the publication of the message of President Wilson and Secretary Bryan calling upon all Americans to leave Mexico immediately.

The news that large bodies of American troops will be mobilized along the frontier to enforce the neutrality laws and that warships will be sent to Mexican waters is viewed with alarm by foreigners.

Despite the advice to leave Mexico forthwith, few Americans here appear to heed it, and look for more explicit reasons from the home Government.

The British, German, French, Austrian and Spanish colonies here have passed resolutions indorsing recognition of the Huerta Goverment and asking their Governments to urge the United States to do likewise. The resolutions do not criticise President Wilson, but are made in the interest of peace and that belief by this means it will be assured.

Huerta Threatens Revolt.

SANTA CRUZ, MEXICO, Aug. 28.—It was learned on the highest authority to-day that if President Huerta is forced to resign at the behest of the United States he will head a fresh veloution and will place himself at the head of all the regular soldiers who will mutiny.

WASHINGTON, Aug. 28.—Nerves in the capital were strung almost to a breaking point to-day as the morning passed with absolutely no rift in the Mexican war cloud.

At the White House it was announced that at 1 o'clock this morning a tlegram had been received from Huerta through John Lind, but that it had no vital bearing on the tense situation, and the opinion was that the Mexican trouble-maker is firm in his determination to ignore President Wilson's plans and force armed intervention.

Advices from Mexico that Huerta is satisfied with President Wilson's message to Congress on the situation has not tended to relieve the situation.

This would indicate on the face of it that Huerta admits that he constitutionally is debarred from being a candidate at the polls next October.

It is pointed out in administration circles, however, that General Huerta may resign the presidency at any time between now and October and thus make himself eligible as a candidate.

The second note does not carry much weight in Washington. State

N Continued on Page 2, Column 1.

LATEST NEWS

BOSTON, Aug. 28.—Walter Johnson's game-winning streak of 15 straight victories was broken in a sensational manner by the Red Sox this afternoon by a 1 to 1 score in eleven innings. Except for Yerkes' single in the second inning not a Boston player saw first base until the eleventh. Then with one down, Yerkes singled and took third when Milan let the ball go trough him. Yerkes was run down on Wagner's infield rap and Wagner reached second. With two strikes on Carrigan, he drove the ball safely to center and Wagner scored the only run of the game. Ray Collins pitched a grand game.

ST. PETERSBURG, Aug. 28.—A woman cashier in the Helsingfors-Finland branch of the German Electricity Company was arrested to-day charged with $50,000 shortage in her accounts.

DOVER, ENG., Aug. 28.—Henry Sullivan, the long-distance swimmer from Boston, to-day accepted the challenge of Jabez Wolffe for a race across the English Channel in twelve hours for the world's championship.

SAN FRANCISCO, Aug. 28.—Federal Judge Van Fleet to-day rebuked Marshall Woodworth, chief counsel for F. Drew Caminetti, on trial as a white slaver. Woodworth was quoted in a newspaper interview to-day with saying that the white slave law was "never intended to apply to an indiscretion like that of Caminetti and Maury Diggs." "If anything like this occurs again, the court shall consider the guilty party in contempt, and he will be punished," said the judge.

WEST POINT, N. Y., Aug. 28.—Definite announcement was made here to-day that there would be no football game this year between the Annapolis and West Point academies. The army athletic council in an official statement announced that it had been impossible for the committees of the two academies to agree on a site for staging the big game. Instead the army has arranged a game for November 29 with the Carlisle Indians at West Point.

LONDON, Aug. 28.—Premier Asquith was again attacked by suffragettes to-day. While playing golf at Elgin the women rushed upon the Premier and smashed his hat. Two women were arrested.

WASHINGTON, Aug. 28.—President Wilson will leave the White House for Cornish, N. H., with Mrs. Wilson to-night or to-morrow.

WASHINGTON, Aug. 28.—Any persons attampting to smuggle arms or ammunition into Mexico will be arrested and treated as filibusterers, according to information received at the State Department to-day. President Wilson is determined to enforce his neutrality order.

Convicts in County Camp are Robbed

Officials of the county chaingang camp in Oakland City were looking Thursday for thieves in their midst.

The camp had been robbed. A lot of clothing, razors and other articles were stolen.

The police suspect that the robbery may have been an inside job.

Camp Perry Shooter Accidentally Slain

CAMP PERRY, OHIO, Aug. 28.—Francisca Zagara Ballon, a Peruvian, was killed to-day when a rifle in the hands of Juan E. Zegarra was discharged accidentally.

This is the first fatal accident that has occurred at the shooting matches held on the Camp Perry range.

'Don't Worry,' Says Woman 103 Years Old

WHITTIER, CAL., Aug. 28.—Mrs. Lydia Heald Sharpless has just celebrated her 103d anniversary.

Mrs. Sharpless, who was the first woman in Whittier to register after the enfranchisement of women, said her longevity was due to her living up to her motto, "don't worry."

REPLY MADE TO FRANK'S ATTACK

Solicitor Cites Prisoner's Statement on Stand, "Now is the Time, This is the Place."

Solicitor Dorsey was as busily engaged on the Frank case Thursday as he was any day before Leo Frank was convicted of the murder of Mary Phagan. If the factory superintendent finally succeeds in avoiding the penalty fixed it will not be because the Solicitor has not fought to the utetrmost of his strength to put the rope around Frank's neck.

Briefly but pointedly Solicitor Dorsey Thursday morning summed up his opinion of Leo Frank's latest alleged statement concerning the trial and the Solicitor's speech.

"Frank," said the Solicitor in his quiet manner, "declared on the stand that 'now was the time and here the place.' That's all I have to say."

The Solicitor declared that the State would ask the new Grand Jury, which will be sworn in Tuesday, to indict Jim Conley immediately as an acknowledged accessory after the fact in the murder of Mary Phagan. He declared further that he had no intention of asking for a shortening of the sentence, as this was in the province of the Grand Jury and the judge.

No Vacation for Dorsey.

Although worn out as a result of the long strain, Solicitor Dorsey declared Thursday that it was his intention to keep right at work without taking a vacation. A few days of "taking it easy," he said, will put him in excellent shape for the remainder of the summer.

The wheels of activity in the Solicitor's office, which had stopped for a few hours after Frank's conviction was obtained, started again Thursday as noiselessly and smoothly as though there had been no interruption of their tireless activity.

If the lawyers for Frank are going to put forth herculean efforts to save him from the gallows, every move on their part will be met with the most stubborn resistance by Dorsey.

When they announced that they would ask Judge Roan for a new trial, the Solicitor calmly gave out that he proposed to ask the indictment of Jim Conley as accessory after the fact from the next Grand Jury at its first session.

In this he appears to display a certain confidence that the verdict of the twelve jurors last Monday will not be set aside. If Frank at a subsequent trial were found not guilty of the murder, Conley's conviction as accessory after the fact, if not illegal, at least would be anomalous, in that there could be no accessory after the fact of the murder if a jury decided that Frank was innocent.

The announcement by Frank's attorneys that they would continue their fight into the higher courts in the event that Judge Roan refused them a new trial, was met by the renewed activity of the Solicitor in seeking out new evidence against the convicted man.

Exactly as though Frank were still in the Tower awaiting trial, the Solicitor gathered about him Wednesday and Thursday the detectives who have been working on the case and instructed them to run down rumors he had heard during the last days of the trial in respect to evidence which

Continued on Page 5, Column 1.

FIRE SWEEPS IMPERATOR AT DOCKS

One Dead, Many Injured in Flames on World's Greatest Liner at Hoboken.

NEW YORK, Aug. 28.—The Hamburg-American liner Imperator, the biggest passenger-carrying ship afloat, which arrived in port last night with 3,100 passengers on board, was swept by fire to-day as she lay at her pier in Hoboken, N. J.

Second Officer Herman Gerbracht lost his life while trying to close the fire doors and confine the flames to the fifth deck, or provision room. It was reported that two seamen had been burned to death, and for a long time they were missing, but subsequently were found.

Many of the crew were injured fighting the flames and battling with the 2,000 steerage passengers who were panic-stricken as the fire raged.

The damage to the ship is estimated at $100,000.

First Cabin Deck Saved.

By the terrific work, the flames were kept from spreading to the first cabin and the superstructure, and within four hours the flames were under control. They had licked their way into the coal bunkers, however, and the firemen settled themselves down to carry on a patient battle.

The danger, however, to the balance of the ship was entirely over, Captain Ruser said.

If the fire had occurred at sea under the same conditions, the tragedy probably would have been a duplicate of the Titanic disaster.

The Imperator got into her berth at 7:15 o'clock last night with the biggest passenger record in the history of trans-Atlantic travel. Among her 763 first-class passengers were George Ade, William Ellis Corey, Samuel Untermyer, Paul Warburg, Mrs. Rudolph Spreckels, F. W. Woolworth, Julius P. Meyer, vice president of the Hamburg-American line, and Allison Armour.

Flames Spread Quickly.

The fire was discovered in the provision room on the ship about 5 o'clock. Fed by the oils and fats of the foodstuffs, it spread rapidly. The crew was assisted by the trained fire fighters from Hoboken, Jersey City and New York.

The provision room is in the after part of the vessel. So swiftly did the flames eat their way that it had been communicated to the second cabin before the alarm became general. Steerage passengers, hearing the crackling of the walls and stays, set up a cry of fright which echoed over the entire ship.

Smoke rolled upward from the liner, giving the impression on shore that the Hamburg-American pier was on fire. Police reserves were rushed to the scene.

Captain Ruser, chief of the five commanders of the leviathan, was one of the first to reach the provision room. He personally took command and directed the fight against the flames. The room was seething hot and filled with smoke, but the men dashed in with lines of hose and soon thousands of gallons of water were being poured upon the blaze.

When the woodwork of the second cabin ignited, word was sent to the pier to summon the land firemen, and a general alarm was turned in to the Hoboken fire department.

The land force was soon on the scene, and several high-pressure streams were added to the fight.

Acts of heroism mingled with acts of cowardice during the worst of the fire. The hero of the disaster was Second Officer Herman Gerbracht. This brave seaman voluntarily gave up his life while struggling to close the fireproof doors to confine the

Continued on Page 2, Column 5.

RACING RESULTS

AT OTTAWA.

FIRST—6 furlongs: Dick Deadwood 110 (Warrington), 6, 2, even, won; Miss Jonah 107 (Scharf), 7-2, 6-5, 7-10, second; Tom Holland 109 (Dennreir), 3, 6-5, 3-5, third. Time 1:16 3-5. Also ran: Byrnavia, Quincy Bell, Port Arlington, Question Mark, Fairchild, Burning Daylight, Beachsand.

SECOND—6 furlongs: White Heat 102 (Kederis), 13-20, 1-3, out, won; Lord Ladas 104 (Connelly), 4, 8-5, 3-5, second; Mandy Zane 102 (Obert), 50, 10, 4, third. Time 1:16 2-5. Also ran: Ursulla Thompson, Fardoodle, Syoset, Nynola, Gertrude Maloney.

THIRD—Five and half furlongs: Zodiac 98 (Taylor), 9-5, 7-10, 1-3, won; Louise Travers 103 (Gray), 3, 6-5, 3-5, second; Nancy Orme 110 (Adams), 8, 3, 6-5, third. Time, 1:09 4-5. Fort Monroe, Rip Van Winkle, Parcel Post, Stevesta also ran.

FOURTH—Mile: Chemulpo 110 (Scharf), 3, 3-5, 1-4, won; Big Dipper 99 (Gray), 4, 3-2, 7-10, second; Cliff Top 111 (Willis), 50, 15, 6, third. Time, 1:43 2-3. Auster, Ella Graney, Miccouskee, Ursulla Emma, Henrietta also ran.

FIFTH—5 furlongs: Monereal 112 (Peak), 8, 4, 4-5, won; Private Cheer 105 (Adams), 10, 4, 2, second; Kettledrum 111 (Snyder), 5, 2, even, third. Time 1:03 3-5. Also ran: Bastante, Best Be, Our Mabelle, Good Will, King Cotton, Kilday.

SIXTH—Mile and sixteenth: Chester Krum 109 (Connelly), 4, 8-5, 4-5, won; Dynamite 110 (Kederis), 13-5, even, 1-2, second; Gogs 107 (Watts), 4, 7-5, 4-5, third. Time, 1:49 4-5. Gerrard, Woodcraft, Loveday, Earl of Savoy also ran.

AT SARATOGA.

FIRST—5½ furlongs: Violet Ray 109 (T. McTaggart), 4, 8-5, 4-5, won; Delft 104 (J. McTaggart), 11-5, 9-10, 2-5, second; Amy Tate 108 (O'Brien), 4, 8-5, 4-5, third. Time 1:08 1-5. Also ran: Vega, Aunt Mamie, Susan B., Hortense, Hill Stream, Charmeuse, Milky Way.

SECOND—About two miles: Postboy 132 (Allen), 7, 2, 3-5, won; Bello 148 (Kermath), 7-5, 1-2, out, second; Ennis Killen 159 (Bowser), 6-5, 2-5, out, third. Time 4:24. Also ran Rock Abbey, Roland Pardee.

THIRD—Mile: Ella Bryson 105 (J. McTaggart), 9-5, 3-5, 1-4, won; Donald McDonald 108 (Martin), 2, 4-5, 1-3, second; Colonel Cook 107 (Butwell), 5, 2, even, third. Time, 1:39 2-5. Blackford, Ringling, Flamma, Joe Delbold also ran.

FOURTH—6 furlongs: Isirose 103 (McCabe), 7, 5-2, 7-5, won; Star Jesamine 105 (Martin), 20, 8, 4, second; Leachares 114 (Butwell), 5, third. Time 1:12 4-5. Also ran: Knights Differ, Soslus, Hawthorn, Springboard, Hester Brynne, Belamour, Azayiade. Azayiade added starter.

FIFTH—Mile: Dr. Duenner 117 (Butwell), 8-5, 1-2, out, won; Lad of Langdon 105 (McCabe), 15, 5, 2, second; Stentor 111 (T. McTaggart), 8-5, 1-2, out, third. Time 1:40 3-5. Also ran: Inferno, Queen, Labold.

SIXTH—Six furlongs: Forum 109 (Borel), 1-3, out, won; Armament 105 (Butwell), 50, 15, 6, second; Miss Cavanaugh 103 (E. Campbell), 6, 6-5, 2-5, third. Time, 1:15 2-5. Scrapper, Water Lad, High Priest, Amazement, Cliff Field, Disparity, Stars and Stripes also ran.

ENTRIES ON PAGE 10.

Mrs. Godbee's Trial As Slayer Delayed

MILLEN, Aug. 28.—The preliminary hearing of Mrs. Edna Perkins Godbee, charged with the murder of her former husband, Judge Walter S. Godbee, and his bride, Mrs. Florence Boyer Godbee, set for to-day, was not held because of the absence of Solicitor General R. Lee More, who is at Lyons attending Toombs County Superior Court. It was continued to a date to be fixed when he can be present. The defense agreed to the continuance, announcing not ready for trial.

Mrs. Godbee was in court, but made no statement. Archibald Boyer, of Williamsport, Pa., brother of Mrs. Florence Godbee, was present as prosecutor, but his mother, Mrs. G. W. Boyer, though still in Millen, did not appear.

Mystery in Theft of $26,000 Jewels

CHICAGO, Aug. 28.—The police today faced a deep mystery in the theft of $26,000 worth of gems from a big downtown jewelry store.

The thief, the police believe, intended to steal the sample case of William H. Antone, salesman for an Eastern firm, but made a mistake and took the sample cases of Charles H. Anderson, salesman for a Philadelphia house. Antone's sample case contained $100,000 worth of stones.

2 SCORE ON SMITH'S TRIPLE

Long and Manush Tally on Wallie's Drive; Thompson and Kirsinger on Mound.

PONCE DE LEON BALL PARK, Aug. 28.—Wallie Smith's long triple in the first inning, scoring Long and Manush, gave the Crackers and early lead over the Turtles in the final game of their series.

Billy Smith sent Thompson to the mound to face the visitors, with Chapman behind the bat. "Rube" Kissinger was on the firing line for Bernhard's crew. Seabough handled his delivery.

FIRST INNING.

Love raised a high fly to Nixon. Merritt slashed a single through Holland. Baerwald grounded to Bisland and Merritt was forced at second. On a wild pitch Baerwald took second. He was out trying to take third, Chapman to Holland. ONE HIT, NO RUNS.

Agler was a victim over the strike-out route. Long drew four wide ones and ambled to the initial sack. Manush was also given a free pass and Long took a trip to second. Wallie Smith found one to his liking and smashed a triple to the scoreboard scoring Long and Manush. Bisland grounded to Ward and Smith was out in a chase, Ward to Seabough to Seabough to Ward to Kissinger. Bisland took third, while Smith was being put out. Holland fanned. ONE HIT, TWO RUNS.

SECOND INNING.

Ward ballooned to Long. Schweitzer singled through Holland. Abstein hoisted a tall fly to Manush. Shanley hit a hot one past Bisland and Schweitzer stopped at the middle station. Seabough forced Shanley at second, Smith to Bisland. TWO HITS, NO RUNS.

Shanley and Abstein disposed of Nixon. Love took care of Chapman's long fly. Thompson died, Shanley to Abstein. NO HITS, NO RUNS.

THIRD INNING.

Kissinger hit a one-timer to center. Love hit into a double play, Holland to Smith to Agler. Merritt did the Casey act, retiring the side. ONE HIT, NO RUNS.

Agler popped a weak fly to Merritt. Long placed a neat single to center. Manush sent a sky scraper to Merritt. Long was out trying to steal second, eSabough to Shanley. ONE HIT, NO RUNS.

FOURTH INNING.

Baerwald flied to Manush. Bisland and Agler turned back Ward. Schweitzer waited for four bad ones and beat it to first. Abstein singled to right and Schweitzer raced to the far corner. Shanley singled to left and Schweitzer scored. When Long let the ball get through him Abstein also tallied. Seabough flied to Manush. TWO HITS, TWO RUNS.

Smith fanned. Bisland was easy for Shanley and Abstein. Holland fouled to Ward. NO HITS, NO RUNS.

FIFTH INNING.

Kissinger struck out. Love singled to left. Merritt, out Bisland to Agler and Love took second. Baerwald popped to Bisland. ONE HIT, NO RUNS.

Nixon tripled to right. Chapman grounded out, Shanley to Abstein and Nixon raced over the pan with a tally. Thompson out, Shanley to Abstein. Agler died the same way. ONE HIT, ONE RUN.

SIXTH INNING.

Ward lifted to Nixon. Schweitzer beat out a slow roller that went into Bisland's territory. Abstein out, Holland to Agler. Schweitzer tried to get to third on the play, but Agler relayed the ball back to Holland in time to nail the Dutchman sliding into the bag. ONE HIT, NO RUNS.

Long was thrown out by Ward. Manush fanned. Smith grounded to Shanley, who threw wild to first and Wallie took second. Bisland flied to Schweitzer. NO HITS, NO RUNS.

SEVENTH INNING.

Shanley singled to center. Seabough popped to Smith. Shanlet stole second. Kissinger singled to right, and Shanley scored with the tying run. Love singled to center, and Kissinger took second. Merritt lined to Smith, and Love was doubled off first to Agler. THREE HITS, ONE RUN.

Holland walked. Nixon sacrificed, Ward to Abstein, and Holland went to second. Holland started for third, and when Abstein threw the ball over Ward's head, Holland scored. Chapman popped to Merritt. Thompson reached second, when Kissinger threw his grouder wild to first. Agler struck out. NO HITS, ONE RUN.

For Remainder of Details See Red Type.

SERVICE PRESENTED MASONS.

ANNISTON, Aug. 28.—The presentation of a solid silver altar service to Anniston Lodge No. 43 and Fraternal Lodge No. 700 by J. F. Spearman and H. G. Earnest was the feature of the opening of the nineteenth annual conference here.

MEMPHIS	0	0	0	2	0	0	1	1	0	—
ATLANTA	2	0	0	0	1	0	1	0	1	—

CRACKERS	r	h	o	a	e	TURTLES	r	h	o	a	e
Agler, 1b	0	0	7	1	0	Love, 2b	0	3	2	0	
Long, lf	1	1	1	0	1	Merritt, cf	0	1	3	0	
Manush, cf	1	1	3	0	0	Baerwald, rf	1	0	1	0	
Smith, 2b	0	1	5	3	0	Ward, 3b	0	0	2	5	
Bisland, ss	0	0	4	5	0	Schweitzer, lf	1	3	1	1	
Holland, 3b	1	0	2	2	0	Abstein, 1b	1	1	8	0	
Nixon, rf	2	1	2	1	0	Shanley, ss	1	3	1	7	
Chapman, c	0	1	2	1	1	Seabough, c	0	0	5	3	
Thompson, p	0	0	1	0	0	Kissinger, p	0	2	1	5	
Totals	5	5	27	13	2	Totals	4	13	24	11	

SUMMARY.

Three-base hits—Smtih, Nixon. Double plays—Holland to Smith to Agler; Holland to Agler to Holland. Struck out—by Thompson 2; by Kissinger 4. Bases on balls—off Thompson 1; off Kissinger 2. Stolen bases—Shanley. Umpires—Stockdale and Pfenninger.

EIGHTH INNING—Baerwlad walked. Ward sacrificed. Schweitzer tripled, Baerwald scored. Abstein popped to Bisland. Shanley out same way. ONE HIT, ONE RUN.

Long fouled out. Manush beat out a bunt. Smith flied to right. Bisland walked. Holland forced Bsland. ONE HIT.

NINTH INNING—Seabough out, short to first. Kissinger hit by pitcher. Love singled. Merritt forced Love. Baerfouled to Agler. ONE HIT.

Nixon hit to Love and took second on wild throw. Chapman singled. Welchonce batting for Thompson walked. Agler singled, Nixon scored winning the game.

SOUTHERN LEAGUE

AT BIRMINGHAM—

MOBILE	000	420	1	-	
BIRMINGHAM	000	000	0	-	

Hogg and Schmidt; Ery and Clifton. Umpires, Hart and Kerin.

FIRST GAME.

AT CHATTANOOGA—

MONTGOMERY	000	000	0	-	0	3	2
CHATTANOOGA	100	000	X	-	1	5	0

E. Brown and Gribbens; Howell and Graham. Umpires, Wright and Fifield.

SECON D GAME.

MONTGOMERY	000	1					
CHATTANOOGA	000	0					

C. Brown and Gribbens; Coveleskie and Street. Umpires, Wright and Fifield.

AT NASHVILLE—

NEW ORLEANS	10						
NASHVILLE	00						

Walker and Adams; Snyder and Gibson. Umpires, Rudderham and Breitenstein.

NATIONAL LEAGUE

AT PHILADELPHIA—

NEW YORK	100	100	000	-	2	6	0
PHILADELPHIA	300	202	00X	-	7	9	1

Marquard, Crandall and McLean; Seaton and Killifer. Umpires, Brennan and Eason.

AT BROOKLYN—

BOSTON	010	000	000	-	1	9	1
BROOKLYN	400	100	00X	-	5	8	1

Perdue and Whaling; Allen, Rucker and Miller. Umpires, Emslie and O'Day.

No other games scheduled.

AMERICAN LEAGUE

AT NEW YORK—

PHILADELPHIA	010	200	024	-	9	15	2
NEW YORK	000	000	030	-	3	10	0

Bender and Schang; Schulz and Sweeney. Umpires, Evans and Ferguson.

AT BOSTON—

WASHINGTON	000	000	000	00	-	0	6	1
BOSTON	000	000	000	01	-	1	3	1

Johnson and Ainsmith; Collins and Carrigan. Umpires, Egan and Connolly.

Other games not scheduled.

Mercury Mounts to 92 After Cool Spell

After two weeks of moderate summer weather, Atlanta sweltered Thursday under regular midsumer heat. The temperature was down as low as 69 during Wednesday night, but after sunrise the mercury rose rapidly, and at 1 o'clock stood at 88 at the weather bureau, while downtown themometers registered 92. The heat was made more noticeable by the absence of the usual breeze. There has been only one hotter day this month, the temperature reaching 93 at the weather station on August 11.

The forecast is fair and cooler weather Thursday night and Friday.

RAILROAD MAN KILLS NEGRO.

RALEIGH, Aug. 28.—Incensed at Van Stewart, a negro, J. J. Holland, section foreman of the Seaboard Air Line at Millbrook, to-day fired a load of buckshot into him, killing him instantly. Holland then came to town and surrendered.

SOUTH ATLANTIC LEAGUE.

AT JACKSONVILLE—

MACON	000	000			
JACKSONVILLE	001	000			

Smith and Berger; Barton and Krebs. Umpire, Leary.

COLUMBUS	001	1			
ALBANY	000	0			

Baker and Thompson; Wiley and Wells. Umpire, Moran.

AT CHARLESTON—

SAVANNAH	000	00			
CHARLESTON	200	00			

Poole and Geibel; Eldridge and Menefee. Umpire, Barr.

LAW BALKS CANDIDACY OF HUERTA FOR PRESIDENCY OF MEXICO, SAYS GAMBOA

Continued from Page 1.

Department officials see in it a cleverly devised trap by which the United States would recognize the present de facto administration of Mexico. If it assented to Huerta's view and assumed that he was constitutionally the Provisional President of Mexico ad interim the United States would have swept the ground from beneath his feet in its refusal to recognize the Huerta regime in Mexico as more than a de facto administration.

Unusual activity was noticed in the White House, and in the State and War Departments. Secretary of State Bryan expressed belief that his message of the day previous to the United States Embassy and to all consular agents, instructing them to render every possible aid to Americans departing from Mexico, would prevent any Americans from suffering at the hands of the Mexicans.

The consular agents have been instructed to provide with funds every American not able financially to buy passage to the United States, and a number of ships are riding in every Mexican harbor, ready to aid in the exodus.

Following a long conference between President Wilson and Assistant Secretary of War Breckenridge, it was expected that a movement of troops would be immediately ordered to the Mexican border. It is the President's plan, not only to strengthen the border patrol, but he desires the strictest vigilance by troops already guarding the international line.

The full text of the answer of Frederic Gamboa, Mexican Foreign Minister, to the note sent to him by Special Envoy John Lind, under date of August 25, characterized by Minister Gamboa as Mr. Lind's second note, follows:

"Yesterday I had the honor of receivin- from your hands a note in which you are pleased to state that although you have no instructions from the President of the United States of America in the scope of your instructions, you reply to the note of this Governmeht, given to you through me, of the 16t6h instant. You are pleased to repeat from those same instructions the paragraph, which, translated, says literally:

"'We wish to act in the present circumstances under the inspiration of the most lively and disinterested friendship. We propose, in all that we do or say by reason of this serious and intricate situation, not only to maintain the most scrupulous respect for the sovereignty and independence of Mexico, and we consider ourselves obligated to that respect by all the considerations of honor and right, but as well to give all possible proofs that we are working only in the interest of Mexico and not for any person or group of persons who might have claims relating to themselves or to their properties in this country and who might consider themselves with a right to demand their settlement.

"'What we intend is to counsel Mexico for her own good and in the interest of her own peace and with no other object of any kind. The Government of the United States would consider itself discredited if it had in mind any selfish or ulterior motive, considering that the negotiations in hand concern the peace, welfare and prosperity of a whole people.

"'We are working, not with selfish interest, but in accordance with the dictates of our friendship toward Mexico.'

Denies De Facto Government.

"In spite of the fact that at the beginning of the note which I now answer you state that you lack instructions from the President of the United States of America after the statement which I reproduced above, you state in the name of that same President that the method indicated in my note of the 16th instnat in so far as it concerns the recognition of the present Government (which I may say in passing is quite far from being a de facto Government, as you have chosen to qualify it), or of any other future Government of Mexico—this you add is something which only the United States of America may decide, which in the exercise of its sovereign rights in this respect, will not hesitate, especially in times of serious domestic trouble, to consummate in the manner in which, in the judgment of the United States of America and not in that of Mexico, may be best for this latter.

"You add that the President of the United States of America sincerely and ardently believes that my Government will see in the suggestion of his excellency Mr. Woodrow Wilson the most feasible plan for serving our vital interests and for insuring the speedy re-establishment of our domestic tranouility.

Quotes Conditions for Peace.

"And always in the name of the President of the United States you submit to the consideration of my government the three following propositions:

"'1. That the election called for the 16th of October of the present year (the note sent to the Foreign Office by Mr. Lind stated October 26, and not 16) shall be held in accordance with the constitutional laws of Mexico.

"'2. That President Huerta, in the manner originally indicated by the President of the United States of America, give the assurance called for in Paragraph C of the original instructions, a paragraph which says literally, "The consent of General Huerta to agree not to be a candidate in the coming election for President of the republic."

"'3. That the remaining propositions contained in your original instructions shall be taken up later, but speedily, and resolved as circumstances permit and in the spirit of their proposal.'

"You add furthermore, Mr. Confidential Agent, that the President of the United States of America has authorized you to say that if my government 'acts immediately and favorably upon the foregoing suggestions,' that same President will express to American bankers and their associates assurances that the government of the United States of America will then look with favor upon the extension of an immediate loan sufficient in amount to meet the temporary requirements of the present Mexican administration.

Says Wilson Hasn't Changed.

"At the end of your note, Mr. Confidential Agent, you express the hope of your Government that my Government will judge it consistent with the best and highest interests of Mexico immediately to accept such propositions, stating that they are submitted in the same spirit and to the same end as the original proposition, but in a more restricted form, to the end that my Government may act within its faculties without the co-operation or aid of any other outside factor.

"It appears at once, Mr. Confidential Agent, that in this case the proposal of his excellency, Mr. Woodrow Wilson, is not to remove himself an iota from the position originally assumed by him, for, notwithstanding the time consumed since the 16th, the date of my reply, to the 25th, in which you delivered to me your second note, which I am here answering, the essence and even the form of his original instructions are the same with the aggravating feature well qualified by you as 'more restricted.'

"For my part it would have been sufficient to answer this note in its totality by reproducing the whole of my note of the 16th instant as negative as categorical, as I have the honor to reproduce it in this present note.

Huerta Extremely Patient.

"But the President ad interim wishes to carry his forbearance to the last point, and to the end that Mexican public opinion, which is so justly disturbed by the present tension in the diplomatic relations between the two countries, and to the end that the various foreign governments, which have offered their good offices in the most delicate possible manner—I am glad to repeat that this has been their attitude, and not less pleased to express grateful acknowledgment thereof—may be duly informed, has authorized me to reply to you in the following terms:

"It will begin by taking notice of a highly significant fact. Between the night of the 14th instant, when I received the sheets containing your instruction—not directed to anyone and calling the present administration—the persons who at the present time have authority or exercise influence in Mexico—and yesterday, some progress has been made, in that now the constitutional President ad interim (see paragraph 2 of the new propositions) is called 'President Huerta,' and in the whole course of the note the personnel of his administration is referred to as the 'de facto' government.

"But inasmuch as this or that qualification is of no importance upon the ground that all the representations of your Government have not been initiated except with ourselves, which gives us, upon the supposition that we have not been dispossessed of it, a perfect political and moral personality to clear up the present divergence, I intentionally limit myself solely to point out the facts:

"If your original proposals were not to be admitted, they are now, in the more restricted form in which they are reproduced, even more inadmissible, and one's attention is called to the fact that they are insistent upon, if it be noticed, that which the first proposals had already defined.

"Precisely because we comprehend the immense value which is possessed by the principle of sovereignty which the Government of the United States so opportunely invokes in the question of our recognition, and precisely for this reason, we believed that it would never be proposed to us that we should forget our own sovereignty by permitting that a foreign government should modify the line of conduct which we have to follow in our public and independent life.

Would Compromise Future.

"If even once we were to permit the counseis and advice (let us call them thus) of the United States of America, not only would we, as I say above, forego our sovereignty, but we would as well compromise for an indefinite future our destinies as a sovereign entity, and all the future elections for President would be submitted to the veto of any President of the United States of America.

"And such an enormity, Mr. Confidential Agent, no government will ever attempt to perpetrate, and this I am sure of, unless some monstrous and almost impossible cataclysm should occur in the conscience of the Mexican people.

"We believed, taking into consideration the disproportionate interest that the President of the United States of America has shown concerning our internal affairs, that he, as well as his Government, would know perfectly well the provisions of our constitution in the matter of elections.

"Unfortunately, and in view of the insistence with which his excellency Mr. Wilson sustains his first ideas, we are compelled to acknowledge we have made a mistake.

"The reform of constitutional articles Nos. 47 and 109, put into effect by the Congress of the Union on November 7, 1911, provides among other requirements that which is contained in the final part of article 78: 'The Secretary of State in charge of the executive power shall not be eligible to the office of either President or Vice President when the election shall take place.'

Makes Huerta Ineligible.

"This inscription, which I take the liberty of making, Mr. Confidential Agent, in order that the Government of the United States of America may take due notice of it, prevents the constitutional ad interim President of the republic from being a candidate of the forthcoming elections, and if his excellency, President Wilson, had taken into consideration that paragraph before venturing to impose on us the conditions in question and which we may not admit, the present state of affairs between you and ourselves would have been avoided, leaving out of the discussion our decorum and the personal pride of the President of the United States, wrongly interested in this discuseion without foundation.

"It should be well understood that the ad interim constitutional President could not be elected President or Vice President at the forthcoming elections, already called for October, because our own laws prohibit him from being a candidate, and these laws are the sole arbitrators of our destinies, but never through the imposition, although friendly and disinterested, of the President of the United States of America or of any other ruler, powerful or weak (this does not matter in the case) who would be equally respected by us.

"I beg to inform you, Mr. Confidential Agent, that up to the present time, at least, only the President of the United States of America has spoken of the candidacy of the constitutional ad interim President at the forthcoming elections.

"Neither the solemn declaration of this high functionary nor the most insignificant of his acts—all of which have been done with a view of obtaining a complete pacification of the country, which is the supreme national aim, and which he has decided to bring about in spite of everything—has authorized any one even to suspect that such are not his ultimate intentions.

"It is perfectly well known that there does not exist in the whole country a single newspaper, a single club, a single corporation or group of individuals who have launched his candidacy or even discussed it.

"On what, then, is the gratuitous suspicion of the President of the United States of America based and his demand, which is absolutely inadmissible, that in order to comply with the suggestion of the President of the United States the ad interim President of the Mexican republic should enter into agreements and contract obligations which have never heretofore been imposed upon the ruler of any sovereign nation?

"The question having been set forth, as I have had the honor of doing in this reply, his excellency Mr. Wilson will have to withdraw definitely from his present attitude at the risk that his motives, which I take pleasure in acknowledging are, as he himself quotes them, friendly and disinterested, altruistic and without ulterior ends—at the risk, I repeat, that they may be wrongly and differently interpreted by all the other nations which look upon our present internal conflict with more or less interest.

Demand Use of "De Facto" Stopped.

"And although the President of the United States of America should take an altogether different stand from the universal standpoint which considers differently an administration under the conditions in which our own is at present (the best proof of my assertion is the unconditional recognition of the foremost powers of the world, among which the United States of America occupies such a prominent and legitimately acquired rank), he will have to cease to call us a de facto Government and will give us the title of ad interim constitutional Government, which is the only one to which we are rightly entitled.

"Permit me, Mr. Confidential Agent, not to reply for the time being to the significant offer in which the Government of the United States of America insinuates that it will recommend to American bankers the immediate extension of a loan which will permit us, among other things, to cover the innumerable urgent expenses, required by the progressive pacification of the country; for, in the terms in which it is couched, it appears more to be an attractive antecedent proposal to the end that, moved by petty interests, we should renounce a right which incontrovertibly upholds us at a period when the dignity of the nation is at stake.

"I believe that there are not loans enough to induce those charged by the law to maintain that dignity to permit it to be lessened.

"On the other hand, I have seen with great pleasure that the President of the United States of America proposes for a later date, and according to what the circumstances permit, the solution which was marked with the letter A in the original instructions and in the note to which this is a reply, with the No. 3, for this reveals that we are really in the way of arriving at an arrangement equally dignified for both sides.

Renounces Ambassadorial Demand.

"In view of this, Mr. Confidential Agent, to-day more than ever we profoundly hope for an immediate solution of the conflict which unfortunately has separated us. I could go even further. I would renounce on our part the demand that our respective Ambassadors be received immediately, since for the end in view the present personnel of our reciprocal embassies is sufficient as it remains as it has been heretofore until the elections of October have taken place, but I always stand on the unavoidable condition which declares that we are in reality the ad interim constitutional government of the Mexican Republic.

"In my turn, M. Confidential Agent, I beg again to repeat to you the pleasing impression which you leave with me as a citizen of the United States of America, as an able, righteous and well-intentioned personal representative of his excellency, Mr. Woodrow Wilson. I esteem greatly the gratitude which you say you profess for the well-deserved treatment which you have received in Mexico at the hands of the ad interim constitutional President of the republic, from private individuals and from myself, and I reiterate to you, as in my previous note, my present consideration.

"F. GAMBOA.

"The Secretary of Foreign Affairs of the Mexican Republic.

"To Mr. John Lind, Confidential Agent of the President of the United States of America, etc., etc.

"A true copy of the original, to which I certify.

"For the Sub-treasury of Foreign Relations, the chief clerk:

"PENAYRES."

Ambassador Wilson To Quit Next Week.

INDIANAPOLIS, IND., Aug. 28.—From a source close to Henry Lane Wilson, Ambassador to Mexico, it was learned to-day that Ambassador Wilson will demand either next Monday or Tuesday that he be immediately relieved of his position. The demand will be made on Secretary of State Bryan. Ambassador Wilson has already tendered his resignation as Ambassador to Mexico, effective October 1, but is anxious to be relieved of his diplomatic duties because of the dissonance that exists because of President Wilson and Secretary Bryan on the one hand and himself on the other over the Mexican situation.

Commenting to-day on President Wilson's message to Congress, Ambassador Wilson said that he preferred to refrain from criticism until next Monday or Tuesday. "I will then talk," said Ambassador Wilson, "for I will be in a position to do so." This is taken to mean that he will withdraw permanently and peremptorily from the diplomatic service on one of these two days.

Blease Says Wilson Too Easy on Mexico.

CHARLESTON, Aug. 28.—Governor Cole L. Blease thinks Americans living in Mexico and having property there should be allowed to stay, and if Huerta gets fresh with them the United States ought to go down and hand him a thrashing. He believes the President is too cautious.

Governor Blease, who is here to-day, reiterated his statement that he will go to the United States Senate.

WORLD'S BIGGEST SHIP WHICH WAS SWEPT BY FLAMES AT HOBOKEN

At top is the Imperator under full steam, and below, the giant turbine of the great liner.



IMPERATOR EXCELLED TITANIC

The Imperator was launched at Hamburg, Germany, May 13, 1912, in the presence of Emperor William, who stood sponsor for the giantess. The Imperator has been in commission less than three months, having left Hamburg on her maiden voyage to New York on June 11 last.

Disaster to the great ship so soon after her construction instantly brings to mind the fate of the great Titanic, which sank on her initial voyage. In comparison, however, the specifications of the Imperator are more imposing than those of the Titanic. The dimensions of the Hamburg-American liner follow:

Length 919 feet.
Beam (width) 98 feet.
Gross tonnage 50,000.

The Imperator's bridge is 90 feet above the water, and her three gigantic funnels extend 69 feet above the upper deck. Her masts extend 246 feet from keel to truck.

Wireless apparatus sufficiently powerful to transmit messages 1,500 miles was installed on the liner, and she carries three wireless operators on every voyage.

She is equipped with five mighty anchors, one weighing 23,445 pounds, two weighing 17,636, and one 11,463. Her kedge anchor weighs 4,960 pounds.

$100,000 FIRE ON IMPERATOR, GIANT LINER

Continued from Page 1.

flames to the provision room, or the fifth deck, as it is termed.

Gerbracht was equipped with a helmet supplied with oxygen from pumps on the outside. The seamen who were working these pumps deserted their posts in a panic of fear. Gerbracht might have staggered to safety, but he clung to his task until he dropped and was roasted to death.

Many firemen were burned by being swept off their feet by a back draft.

All the freight which had been brought over on the voyage ending here last night was in the ship's hold and the efforts of the ship's officers were redoubled by knowledge that loss of the cargo would add at least $1,000,000 more to the damage.

Origin of Fire Mystery.

The origin of the fire is a mystery. Captain Ruser expressed belief that the flames had been burning for some time before discovered. It was possible that they had ignited about 4 o'clock or sooner.

The Hamburg-American Company ordered a rigid investigation.

In telling the experiences of his men, Fire Chief Gavin, of Hoboken, exclaimed:

"It is a wonder any of us are alive. That ship is the most complicated thing inside we ever saw."

Fire boats bringing firemen from New York City were rushed to the scene, not only to fight the blaze upon the Imperator, but to prevent the fire from spreading to the crowded shipping in the district.

The loss of life probably would have been heavier but for Chief Gavin. Captain Ruser ordered a number of seamen into the seething provision room to search for bodies, but Gavin would not let them go.

"You are sailors, not firemen, and you don't know how to protect yourselves," said the Hoboken chief. "I'll send some experienced men." He did.

Here Are Some of Imperator's Wonders.

The Imperator, which was the greatest ship ever built, had been in service only a few months. It completed its maiden trip across the Atlantic on June 21 last. It was a veritable floating palace, excelling in comfort and luxury even the Titanic.

Following are some of the wonders of the giant liner:

A flower garden, with a large mint bed.
A candy and toy store for children.
A notion store.
A running track.
An elaborate Roman bath, two stories high, 65 by 41 feet, made of bronze and marble.
A swimming tank 31 by 21 feet, with a maximum depth of nine feet.
Turkish, Russian and mineral baths, 220 in number.
A photographic dark room.

Largest Floating Ballroom.

The largest floating ballroom in the world—100 by 60 by 18 feet.
A rudder that weighs 90 tons.
A winter garden, filled with rich tropical vegetation.
A Ritz-Carlton restaurant, with a veranda cafe.
A roof garden.
A gymnasium, with electrically driven Zander apparatus.
A millionaire's apartment, the size of a twelve-room New York flat. It has a private garden and deck, and would bring perhaps $30,000 a year on Manhattan.
A public stenographer.
A florist.
Six barbers.
A manicurist.
A gardener.
A tailor.
A printing department, with three printers.
A hospital, with five physicians.
A cabinetmaker.
Four elevators, running through five decks.

Vessel Can Carry 6,000.

The Imperator is nearly one-fifth of a mile long.
She can carry 6,000 persons.
She has five captains.
She carries 83 lifeboats.
Her wireless is powerful enough to reach land when she is in mid-ocean.
She has eight kitchens.
Two chief chefs and 116 assistant chefs.

For a seven-day voyage the following quantities of food are carried:

48,500 pounds of fresh meats.
48,000 eggs.
121,000 pounds of potatoes.
27,500 pounds of fresh vegetables.
10,500 pounds of fowl and game.
9,000 pounds of fish and shellfish.
12,500 quarts of milk and cream.
900 pounds of tea.
500 pounds of chocolate and cocoa.
7,000 pounds of coffee.

MEMBERSHIP CAMPAIGN.

MACON, Aug. 28.—The Macon Chamber of Commerce will put on a special membership campaign here during the month of October. Several rallies, at which secretaries of other commercial bodies will illustrate the advantages of affiliating with the trades body, will be held.

MASONIC CONVENTION.

DALTON, Aug. 28.—The Tri-County Masonic Convention is in session at Eton to-day. Among the visitors are two of the Grand Lodge officers—Robert L. Colding, of Savannah, grand master of Georgia, and F. F. Baker, of this city, grand marshal of the State Grand Lodge.

HOT WEATHER DRINK.

Horsford's Acid Phosphate
A teaspoonful added to a glass of cold tea or water, with sugar, is delightfully refreshing. Adv.

ARMY RECRUITS BREAK ALL RECORDS

President Wilson's ultimatum to Mexico has been interpreted by many in the South as a rumbling of war drums, according to Lieutenant J. A. Gallogly, U. S. A., who is in charge of the Atlanta district of the recruiting service, and there has been a sudden influx of enlistments in Atlanta, Birmingham, Macon, Augusta and Columbus.

One hundred and nine men already have enlisted during the month of August, smashing all records. During July there were more than 300 applicants and 101 acceptances. The largest number for any one month before that was 42. The average per month for the last six years has been nineteen.

Rich's Economy Basement
White Canvas
Pumps
76 pairs, 3 styles. Former prices $2.50 and $3.
95c

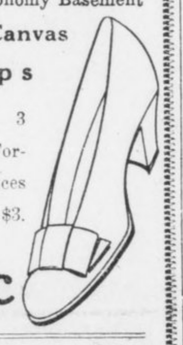

Girls' White One-Strap
Slippers
38 pairs. Sizes 8 to 2. Original price $2 pair. Special price
95c
Rich's
Economy Basement

100 COUNTIES OF STATE DEAD EXPENSE

State Tax Assessor Hart Shows Forty-nine Pay Georgia's Expenses.

That 100 counties of Georgia's 149 are drawing out more money annually than they actually pay into the State treasury was the startling information revealed to State Tax Assessor Hart Thursday.

Judge Hart wished to know just how much each county paid in and withdrew from the treasury. Accordingly, he requested Secretary Harrison of the Comptroller General's department to compile a list of the counties, with the amounts expended as well as withdrawn. The list showed about 100 counties withdrew more money annually than they paid in, and that the deficit is made up by the larger counties, including Fulton and Bibb.

Judge Hart is conducting the most minute investigation of the entire taxing system, with the view of overhauling it to meet the demands of the new law which was passed by the recent Legislature.

TWO BLIND TIGERS CAPTURED.

TIFTON, Aug. 28.—Two more blind tigers were led into Recorder's Court Wednesday morning. Charley Rutland, white, was fined $75 or five months; John Crawford, a negro, was fined $60 or five months.

Fall is the season when you want to see your business pick up. Nothing can give it greater impetus than the installation of an Atlanta phone.

ATLANTA TELEPHONE & TELEGRAPH CO.

EISEMAN BROS., Inc.

Men's and Young Men's
NORFOLKS!
Absolute Values $20.00 to 25.00
Now $12.50

This collection of "nobby" NORFOLKS embraces this season's VERY BEST models, positively worth $20.00 to $25.00, and are brilliant bargains at $12.50.

Included are many of "medium" weight or "slightly" overweight for critical summer selection; and are strictly O. K. for wear into the late Fall, or longer. This will in all probability be the last opportunity offered you to secure the BEST SUIT VALUE IN ATLANTA, as quantity in this special lot is limited.

25% Reduction on other lines of MEN'S and YOUNG MEN'S SUITS

FINAL CLEARANCE PRICES
In All Departments
Take Advantage of the Closing Clearance Sales!
EISEMAN BROS., Inc.

11-13-15-17 Whitehall

Funeral Designs and Flowers
FOR ALL OCCASIONS.
Atlanta Floral Company
455 EAST FAIR STREET.

CANADA READY TO SPIRIT THAW TO BORDER

Orders For Immediate Deportation of Fugitive Expected by Government Agents To-day.

SHERBROOKE, QUEBEC, Aug. 28. Sherbrooke is swarming with Canadian secret service agents awaiting orders from the Federal Government at Ottawa to take physical possession of Harry K. Thaw and rush him to the border.

Counsel for the Dominion Immigration Department and the State of New York hoped that such orders might come from the Canadian Capital before to-morrow night.

Counsel for Thaw, flushed with victory in having the habeas corpus proceedings dismissed and the New York legal representtive ruled out f court, confidently predicted that such orders never would be issued.

Following Judge Globensky's affirmation of the contention of Thaw's lawyers, the latter declared that the Matteawan fugitive would have to remain in jail here now indefinitely because of the faulty nature of the commitment. The next step is being carefully considered.

Ex-District Attorney W. T. Jerome, of New York, who came here in the capacity of a special deputy from the office of the New York State Attorney General, was in Quebec to-day pleading with Sir Lomar Gouin, Governor of the province, to quash all proceedings against Thaw so that the representatives of the Department of Immigration can lay hands upon him.

Mr. Jerome characterized the court proceedings before Judge Globensky as "farcical," and hoped to bring the Government's attention to them officially, he said. It was Mr. Jerome's plan to appeal to Premier Borden through Sir Lomar.

Prisoner Jubilant.

Should the Government quash the proceedings here, the immigration authorities would have their way opened to step in and seize Thaw.

The prisoner was jubilant to-day.

"I don't fear any secret service agents, for my lawyers have told me I am safe," Thaw wrote to the newspaper correspondents. "There is a chance that I may elect to have my trial before a jury in October, by which time I know I will have convinced all good Canadians I am sane."

LION'S LEG PUT IN CAST BY SURGEON AT GRADY

"Miss Queen," baby lioness of Grant Park Zoo, exhibiting her fractured leg in plaster cast as she sits complacently in lap of Edward Boyd, the lion keeper.



Arrow points to compound fracture shown in X-Ray photograph.



"Miss Queen," Recovering Rapidly From Accident at Zoo, Now Suffers Exaggerated Ego.

Miss Queen, the eldest daughter of Mr. and Mrs. Nero, of Grant Park, who is recuperating at the home of her parents after having her broken leg X-rayed and reset by Dr. Goodwin Gheesling at Grady Hospital last week, is recovering rapidly from the accident, but faces the danger of a calamity even greater than a broken leg.

She is rapidly developing a case of exaggerated ego, commonly known as the "swelled head."

Miss Queen was a shy, timid young thing two weeks ago. She had no intimate friends, but spent most of her time playing with her younger brother. She never quarreled with the butcher when the bone he left for her had a trifle too little meat on it.

Then she broke her leg and was taken to Grady Hospital. The fact that she was not only the first of Mr. Nero's immediate family, but the first of her race, to try to bite a leg off an operating table in an Atlanta hospital; that she was the first of her race to be punched, prodded and X-rayed by a real, honest-to-goodness surgeon; that she now wears a plaster of paris cast while her brother and papa and mamma wear nothing but a roar and a ferocious expression—all this has gone to her head.

She acts like a chorus girl!

Yearns for Publicity.

Miss Queen yearns for publicity now, since she came home from the hospital, with a great and unsatisfied yearning. She pines for attention, and if anybody looks at her brother or any of her relations in the big house at Grant Park, she cries in much the same manner as does a chorus girl when she learns there is a prettier girl in the cast than she.

"Miss Queen is mighty conceited since she came home from the hospital," said Edward T. Boyd, who takes care of Mr. and Mrs. Nero and their children. "She used to run away when anyone went into her room. Now it is all changed. She is always showing her bandaged leg, and gets mad if you don't pay any attention to it. I've seen her run up to the bars of her cage, where a crowd of people were standing, and stick her leg, with its plaster cast, through the bars as much as if to say: 'Look at me; I'm the only thing around here that there's anything unusual about. I'm the real attraction here!'"

Miss Queen was as unique a patient as ever invaded the operating room of Grady Hospital. When Mr. Boyd brought her to the hospital in a cab one day, the learned surgeons argued for an hour trying to determine whether she had broken her ulna and radius, or had merely "busted something." They agreed that if she had been a human being she would have had a complete fracture of the ulna and radius—since she was not a human being, but a lioness, they declare firmly that she "busted something," and let it go at that.

X-Ray Picture Taken.

An X-ray picture was taken of the broken leg, which showed that both bones of the right foreleg were broken a few inches below the knee. It was what the doctors call a "complete fracture." The pictures are probably the only X-ray photographs of a lioness ever taken in the South, and are valued highly by the hospital surgeons.

Miss Queen made three trips to Grady with her guardian, Mr. Boyd, and each of them was a strenuous affair, especially the first one, when Dr. Goodwin Gheesling performed the operation. The young lioness is little and had a broken leg, but her other three feet were in good working order and her teeth were very sharp. It took Mr. Boyd almost half an hour to get her to the operating table, and when she got there it took three men to hold her while Dr. Gheesling set the leg.

Queen fought all during the operation, developing an aversion to Dr. Gheesling's hands. Once when the doctor was putting the finishing touches to a bandage, and when Mr. Boyd had both his hands fully occupied with holding the lioness, Queen lunged forward and snapped viciously at the surgeon's hands. Mr. Boyd quickly threw his head against that of the lioness, and Queen gleefully bit a piece out of his cheek.

Queen has been placed in a cage by herself since she broke her leg and is getting along nicely. The plaster of paris cast probably will be removed within a week or two, and she will again be allowed to associate with the other members of her family. It was while playing with her brother that she fell and broke the leg.

"Back on the Job"

again and very quickly, too, if you will only let Hostetter's Stomach Bitters help the digestion to become normal, keep the liver active and the bowels free from constipation. These are absolutely necessary in order to maintain health. Try it to-day, but be sure it's

HOSTETTER'S Stomach Bitters

Convicts Released For Work on Roads

JEFFERSON CITY, MO., Aug. 28. Governor Major has released from the State Penitentiary 22 convicts who worked on the roads last week. The commutations were in accordance with the Governor's promise to take fifteen days off the sentence of every man who worked on the roads for each day he worked.

Twenty-two men had earned 30 days' commutation. Seventy-eight other convicts worked on the roads and they also will receive commutation of sentence.

NEW POSTOFFICE BUILDING.

CORDELE, Aug. 28.—The Cordele postoffice is now occupying the new Government Building, Postmaster F. G. Boatright and his clerical force moving into it to-day.

SHOOTS OUT FOE'S EYES.

LEXINGTON, Aug. 28.—Basil Bowling, aged 15, of Breathitt County, Kentucky, became angry at Carl Ely and shot out both of Ely's eyes.

Saloonist Shoots Brewery Employee

AUGUSTA, Aug. 28.—Frank Cannon, employed as shipping clerk for the Augusta Brewing Company, was shot and possibly fatally wounded by Fred Elliott, a near-beer saloonkeeper, here last night.

Elliott surrendered to the police and was put under a bond of $1,000 pending the outcome of the injuries to Cannon.

BLUFF SPRINGS CAMPMEETING.

BARNESVILLE, Aug. 28.—The campmeeting at Bluff Springs, near Zebulon, will begin Friday and continue through next Tuesday. It is famous as a camp ground and has often been the scene of great meetings. Rev. W. S. Branham, of Zebulon, will be in charge.

HUNTSVILLE VETERAN DEAD.

HUNTSVILLE, Aug. 28.—Thomas Humes, a well-known Confederate veteran of Huntsville, is dead after an illness of only three days, at the home of his sister-in-law, Mrs. Ellelee Humes. He was 77 years old.

OHIO HAS SUMMER FROST.

CLEVELAND, Aug. 28.—This was the coldest day of the present summer here. The lowest temperature was 52. There were light frosts early this morning in the valleys about Cleveland.

ENTERTAIN ORPHANS.

MACON, Aug. 28.—The orphan children of Macon will be entertained in a special manner here on Labor Day. The children of the Hephzibah Orphanage will be the guests during the entire day of the Local Plumbers' Union.

ATLANTAN SAYS U. S. MUST ACT IN MEXICO

Dr. George Brown, Who Spent Several Years in Republic, Believes in Huerta.

Dr. George Brown, the Atlanta specialist, who lived in Mexico several years as an employee of the Mexican National Railroad, holds decided opinions on the Mexican situation in view of President Woodrow Wilson's message.

His conclusion is that if the United States Government expects to bring about peace in that country it will have to land troops and police it. And in that event, he says, the various revolutionists immediately will band together to fight a common enemy, starting a new trouble.

Illustrative of present conditions, Dr. Brown exhibited an interesting letter he has just received from a friend, an Englishman, T. Skrewes Saunders, an employee of the Teziutlan Copper Company of Aire Libre, Puebla, a town in the southern-central part of Mexico. It took this letter three weeks to reach Dr. Brown. Railway mail service has been paralyzed by the guerrilla bands.

Thinks Huerta Can Succeed.

Here are some excerpts from the letter:

"As you know, things have been going pretty hard with poor Mexico during the past three years. Everyone wishes to cut the melon for himself, and not only have they spoiled the melon, but they have come pretty near killing the vine.

"It is beginning to appear as if the present administration will make a "go" of it. But no one can tell how things will turn from one day to the next, and those of us who have been here the longest are the most reticent in forecasting the future.

"The general election for President has been called for October 26. There is the probability of the defeated candidates taking to the hills and calling themselves "loyalists," "constitutionalists" or some such high-falutin name, and keep the merry little game of revolution going.

Wonders at Wilson's Stand.

"One wonders at the attitude of President Wilson. The present administration is doing everything in its power to safeguard foreign interests and restore order. Those against the government are engaged in destroying all property, foreign and native.

"They are committing such depredations and outrages as the Spaniards did three centuries ago.

"When the rebels took the city of Durango they committed such outrages upon the young women of that city that more than 50 girls committed suicide to escape the savages.

"It is such acts as these that President Wilson is giving moral support in refusing to recognize President Huerta."

Dr. Brown's Son Escapes.

Dr. Brown had a son, Charles some months ago he thought his son Brown, with the same company, and had been killed. However, young Mr. Brown escaped in safety and is now in South Carolina.

Dr. Brown's idea is that through the general fightong of a lifetime Huerta and his supporters have climbed to the top of the Government and that they will not vacate until forced to do so, regardless of the loss of life and property.

Colonel John T. VanOrsdale, commander of the regiment at Fort McPherson, said Thursday he had received no official communication from Washington regarding the mobilization of troops on the Mexican border.

He said all he knew was from the news dispatches and that he did not know whether the Seventeenth Regiment would or would not be ordered out.

BIRMINGHAM PASTOR CALLED.

HUNTSVILLE, Aug. 28.—The First Baptist Church of Huntsville has extended an unanimous call to the Rev. J. J. Johnson, pastor of the Twenty-seventh Street Baptist Church in Birmingham, and he has accepted. He will assume his pastorate here September 8.

Countess Ends Life When Love Fails

Special Cable to The Atlanta Georgian.

ROME, Aug 28.—A commotion has been caused in society circles by the suicide of the beautiful young Countess Margherita Cicconi at a hotel in Alban Hills, where she was living with her suitor, Signor Pontocorvo.

The Countess, who was widely known for her culture and also as a sportswoman, was the daughter of Countess Schwartz, of Vienna. When but sixteen she married a middle-aged Milanese professor of music. Her last letters accused Pontocorvo of systematically ruining her financially.

Autoist Held For Knocking Down Boy

Benjamin Rentz, the 15-year-old messenger boy who was knocked down and severely injured by an automobile driven by R. C. Bone, 7 East Ontario avenue, late Wednesday night, was reported to be resting well at the Grady Hospital Thursday. Bone, who was arrested, will be tried in Recorder's Court Thursday afternoon on the charge of reckless driving.

Young Rentz was crossing Mitchell street at the corner of Whitehall on his bicycle when the accident occurred. He sustained a bad cut over the right eye and a number of bruises.

Chinese Police Slay Yuan's Political Foe

Special Cable to The Atlanta Georgian.

PEKIN, Aug. 28.—Gendarmes Friday last arrested and shot Representative Wu Han Chi, who drafted the motion asking President Yuan Shi Kai to resign. To-day five Kuo Min Tang (Democratic party) Senators and four Representatives were arrested.

The Senate has passed a resolution asking the President whether he intends to govern without the Parliament and announcing that if it fails to receive a satisfactory answer Parliament will dissolve.

EASTMAN DRUGGISTS ORGANIZE

EASTMAN, Aug. 28.—The druggists of the city have formed an organization for the purpose of adopting rules governing the sale of cigars, cigarettes and soda water.

SODA BLOWS UP; HURTS FIVE.

PROVIDENCE, Aug. 28.—The explosion of a soda fountain in a drug store injured five persons, including Mr. and Mrs. Hugh T. Kennedy, of Boston.

TO REPRESENT FLORIDA.

GAINESVILLE, FLA., Aug. 28.—Robert E. Davis, City Attorney, has left for Montreal, Canada, as one of Florida's commissioners on uniformity of legislation and also to attend the annual meeting of the American Bar Association.

LOW PRICE FOR COTTON.

GAINESVILLE, FLA., Aug. 28.—Large quantities of cotton have commenced coming into Gainesville and the ginneries will begin operations this week. The ruling price has been 5 cents, although county buyers are paying as low as 3 1-2 cents.

CASH GRO. CO., 118 Whitehall



No. 10 98c

10c Georgia Cane Syrup	5c
No. 10 Cottolene	$1.14
No. 4 Cottolene	48c.
Country Eggs, dozen	25c.
Recandled Storage Eggs	17½c

RUTHERFORD LIPSCOMB. HOWARD PATTILLO.

LIPSCOMP-PATTILLO FIRE INSURANCE AGENCY

GENERAL INSURANCE

504-8 Atlanta National Bank Building.

Phones Bell 172-M Bell 114-M Atlanta 114

SEMI-ANNUAL STATEMENT

For the six months ending June 30, 1913, of the condition of the

Georgia Home Fire Insurance Company

OF COLUMBUS,

Organized under the laws of the State of Georgia, made to the Governor of the State of Georgia in pursuance of the laws of said State. Principal Office—No. 1046 Broad street.

I. CAPITAL STOCK.

Whole amount of capital stock	$300,000.00
Amount paid up in cash	300,000.00

II. ASSETS.

Total assets of the company, actual cash market value	$756,154.52

III. LIABILITIES.

Total liabilities	$756,154.52

IV. INCOME DURING THE FIRST SIX MONTHS OF THE YEAR 1913.

Total income actually received during the first six months in cash	$263,223.61

V. EXPENDITURES DURING THE FIRST SIX MONTHS OF THE YEAR 1913.

Total expenditures during the first six months of the year in cash	$258,314.37
Greatest amount insured in any one risk	$ 15,000.00
Total amount of insurance outstanding	34,174,323.00

A copy of the Act of Incorporation, duly certified, is of file in the office of the Insurance Commissioner.

STATE OF GEORGIA—County of Muscogee.

Personally appeared before the undersigned William C. Coart, who, being duly sworn, deposes and says that he is the secretary of the Georgia Home Insurance Company, and that the foregoing statement is correct and true. WILLIAM C. COART.

Sworn to and subscribed before me this 26th day of August, 1913. E. DAY WOOD,

Notary Public, Muscogee County, Georgia.

Name of State Agent—ED S. HARRIS.

Name of Agent at Atlanta—HOWARD PATTILLO.

The Pacemaker of Death Quits

Lincoln Beachey, the aviator, whose desperate feats killed nine of his imitators, tells why he is afraid to fly. You can read it all in

Next Sunday's American

which will continue to be the pathfinder of Dixie in the world of news, fiction and the hundred and one features which turn a hot day of rest into one of solid enjoyment. And if it is a question of temperature, the reader may find also a discussion of

Your Winter Furs

by Lady Duff-Gordon, the famous Lucille of London and Paris. She will tell in a delightful color page of the most expensive furs in the world, ermine, sable and chinchillas, which will be used abroad this year for wraps and coats. And with the wit of the universe in the

Famous City Life Section

coupled with all the real news in every field of endeavor the next issue of the leading newspaper in the Southland will be one that simply can not be missed. So order it now from your dealer or by phoning Main 100.

SEEKS TO SOLVE CRIME AT SEA LAID TO HIM

T. M. C. Bram, Free After 17 Years, Asks Work—Marvels at World's Progress.

"I have reached port at last," said Thomas M. C. Bram, former first mate of the bark Herbert Fuller, and free Thursday after seventeen years in the Federal Prison for a triple murder he says he didn't commit, "but my sails are flat and my hold is empty. My future is in the hands of God and the kind-hearted people of Atlanta who freed me after seventeen years of unjust imprisonment. I ask no man for charity. All I want is a chance, and, before God, I think I am entitled to fair play and a chance to prove myself a man.

"I must have work. I will do anything that is honest and that will enable me to sustain life until I have hunted down the man who committed the crime for which I have served seventeen years in prison. That is all I have to live for, and when that is done I will be satisfied.

"It is my duty to clear my name of all suspition, and though seventeen years have passed since the night when I was accused of the terrible crime, God is surely good enough to have kept the murderer on earth that he may taste the vengeance of an innocent man."

Appearance Not Criminal.

There is nothing of the criminal about Bram. His cheeks are ruddy, his flesh firm and healthy, and the seventeen years of imprisonment have not taken the sparkle from his brown eyes nor the confident swing from his shoulders. His handclasp is the clasp of a strong man, and his speech is well chosen and clear.

Many things have happened since June 13, 1896, the day Bram was accused of murder and thrown into prison. The Spanish-American War has been fought, America has taken her place among the great powers of the world, science has astonished the world, airships, the wireless telegraph and telephone, the trolley car and the automobile—all of these marvels have grown common to mankind.

And Bram, living in another world, a man apart, had never seen any of them until the doors of the prison opened Wednesday afternoon. His knowledge of what the world was doing was gained solely by reading and from the little he was told by friendly guards and newly arrived prisoners.

Bram stood at Five Points Thursday morning, while the busy life of a city was unfolded before him. He saw his first trolley car, his first automobile; he heard men talking of the latest airship flight and of the latest wonders of science.

Gets First Trolley Ride.

"I feel like a child," Bram said. "I have never seen these things. Horse cars were traversing the streets of Boston when I was imprisoned. Airships were but dreams, and the automobile was unheard of. I did not know what they were."

Bram spent Thursday walking about the downtown streets of Atlanta, marveling at the things he saw and the things he heard. He was given his first automobile ride by George Freeman, one of the friends who were instrumental in obtaining his release, and he took his first ride on a trolley car.

Mr. Freeman and the rest of Bram's Atlanta friends are trying to get him a job. Under the parole which was signed in Washington Monday, Bram must remain in the State of Georgia unless he is granted a full pardon.

He plans to remain in Atlanta for at least six months, while his friends endeavor to obtain from the Board of Pardons and the Attorney General his complete freedom. Then he plans to go to Boston and begin the search for the man who he says committed the murder for which he has served seventeen years.

Praised by Prison Warden.

The hope of some day obtaining his release and tracking down the murderer has kept Bram smiling and cheerful through seventeen years of punishment. He was known at the Federal Prison as the "smiling prisoner," and left a place that can never be filled.

Always smiling and lending good cheer to his down-hearted comrades, Warden Moyer has said that Bram was the greatest power for good in the institution. One of the guards, who has been in contact with Bram for fifteen years, says he is the most honorable man he has ever seen, in or out of prison.

"If we had opened the doors of the prison and told Bram to go, he would not have done it until he learned if it was legal. He was more of a friend to us all than a prisoner."

Bram was convicted seventeen years ago on the testimony of a man who had himself been accused of the crime. The murder—the killing of the captain, his wife and the second mate—was committed shortly before midnight on June 13, 1896, during Bram's watch on deck.

A passenger named Monk brought the word to Bram, and Bram had him placed in irons. The bark put in at Halifax, N. S., where Monk openly accused Bram, swearing he had seen the first mate commit the crime. Bram was tried in Boston and convicted. Later he was given a new trial and convicted. He served eight years in Massachusetts and was then brought to Atlanta.

EADE'S GOUT PILLS
FREE FROM GOUT
The old and Popular Remedy for Gout, Rheumatism, Sciatica, Lumbago; pains in the head, face and limbs. At druggists.
E. FOUGERA & CO., Inc., Agents for U. S.
90 Beekman St., N. Y.

WATERPROOF ANKLET WATCH SWIMMING FAD



PHOTO BY INTERNATIONAL NEWS SERVICE

Miss Lillian Lorraine, the actress, telling the time of day as she rests from a swim at Long Beach. She was the first to wear the "anklet" at the Eastern beaches. The fad gives promise of becoming very popular.

Long Branch Loungers Gasp at New Costume Whim of Fashionable Mermaids.

Time and tide met informally for the first time at Long Beach the other day when Miss Lillian Loraine, in a natty bathing costume and with a waterproof watch fastened to her ankle by a gold circlet, took a plunge into the surf before the admiring throngs. Atlanta society girls are considering taking up the fad.

Never before in the history of the beach have people been so interested in time. The men especially showed the keenest interest even when time was submerged by the rolling surf and when it cantered up and down the long white beach there was a craning of necks which would have done justice to an aeroplane meet.

But "who should worry?"—Miss Loraine didn't, for she was bent on proving beyond a doubt what she had solemnly declared to be true—that the watch was waterproof. She proved it—at least, to the satisfaction of the Long Beach crowd.

TAX DELINQUENTS MUST PAY UP NOW

City Clerk Instructed to Proceed Immediately Against All Who Haven't Met Assessment.

Property owners who have failed to pay their city taxes must either pay up immediately or lose their property, City Clerk Walter Taylor having been instructed by Chairman Charles Whiteford Smith, of the Tax Committee, to proceed immediately against the delinquent ones. Approximately $40,000 is still unpaid on the city taxes by private property owners, while the amount due from corporations will swell the total to $100,000.

Among the large amounts is that due upon the Atlanta Joint Terminals and the Georgia Railroad Company. The matter of the State's income from the assessment is being held up by Comptroller General Wright, but this is expected to be settled in a short while. Approximately $50,000 is expected to be derived from this source by the city.

The city will also endeavor to obtain increased tax revenue by taxing all of the railroad trackage in the city. In order to determine the exact amount a survey will be necessary, and Council has appropriated $500 for the doing of this work.

Gus Ruhlin's Ashes Carried by Widow

NEW YORK, Aug. 28.—The ashes of Gus Ruhlin, the heavyweight pugilist, are to be strapped around the body of his widow, an ardent suffragette, when she goes forth "to do battle" with Alderman Otto C. Gelbke, whom she is fighting for re-election in Brooklyn.

MAKES GOOD, HEALTHY FLESH

Jacobs' Pharmacy Offers to Pay for Samose if It Fails.

Begin the use of Samose to-day, and you will soon notice a gain in good, healthy flesh to all who are thin, weak and run down. This remarkable flesh-forming food promises plump, rosy, perfect health, vigor and vitality.

Most people eat enough to become fat; the trouble is not lack of food, but lack of assimiliative power.

Samose mingles with the food that is eaten, so that it is assimilated by the blood and builds up pleasing plumpness and good, healthy flesh. Those who use Samose for a week or ten days will soon notice a gain in weight and an improvement in general strength and health.

Samose is in tablet form, pleasant to take, and is sold by one of the most reputable drug stores in Atlanta, Jacobs' Pharmacy, under its personal guarantee to refund the money if it does not give satisfaction.

Are You Sick, Diseased, Nervous, Run Down?

Have You Blood Poison, Kidney, Bladder and Urinary Troubles?
IF SO, CONSULT (FREE)
Dr. Hughes, Atlanta's Long Established, Most Reliable Specialist.



I cure to stay cured NERVE, BLOOD and Skin Diseases, STRICTURE, Prostatic Troubles, VARICOCELE, HYDROCELE, Kidney, Bladder and Urinary Diseases, Piles and All Chronic and Private Diseases of Men and Women.

I give 606, the celebrated German preparation, for Blood Poison, and Guarantee results. Everything absolutely confidential.

If you can't call, write.

Free Consultation and Advice to all. HOURS—9 a. m. to 1 p. m. Sundays, 9 to 1.

DR. HUGHES
Opposite Third National Bank, 16½ N. Broad St., Atlanta, Ga.

FRESH AIR WAVE IS CALLED A FETISH

Speaker at Hygiene Congress Says Mind Is More Important Than Muscle.

BUFFALO, Aug. 28.—Air and exercise for children should not alone be considered by teachers, said Dr. Joseph Lee, of the Boston School Committee and president of the Play-Ground and Recreation Association of America, in addressing the Fourth International Congress on School Hygiene here to-day. Dr. Lee asserted that the use of a child's muscles is important, but added that the mind life is even more important. "Better a stuffy schoolhouse with zealous work than fresh air and mental flabbiness," said Dr. Lee. "We make too much of a fetish of air and exercise." Continuing, he said:

"Smaller classes are essential to the preservation of the teacher and to her really reading the child. When we learn to take our childen's health and education seriously, we shall halve the size of classes in our elementary schools. It will increase the cost 80 per cent, but the children's lives and health are worth it.

"To further free the teacher's time for the normal pupil, we must have special schools or classes not only for the blind, the deaf, the tuberculous, but for all requiring peculiar treatment, including the bright pupils to whom the regular grades are as intellectual hobble skirt, spoiling their natural gait.

"I believe that pupils in the lowest grade, probably in the last three grades, should have the afternoon outdoors or in the kindergarten room, not wholly because of the benefits of the play and fresh air, but chiefly to avoid the demoralization of half-hearted work. Half-heartedness is a serious mental disease, worse than half-lungedness."

CLEMSON JUSTICE DEAD.

GREENVILLE, S. C., Aug. 28.—Judge John N. Hook, justice of the Clemson College Corporation, is dead at Clemson.

DON'T LET YOUR LIVER GET LAZY

Dodson's Liver Tone Will Keep it Working and Make You Feel Well and Clean—No Bad After-Effects.

If you have allowed your fear of calomel to keep you from toning up your liver when it gets a little sluggish and lazy—try Dodson's Liver Tone, and note how quickly and harmlessly it starts the liver and relieves constipation and bilious attacks.

When you take Dodson's Liver Tone, you do not have to stay in the house all day. None of the weakening and harmful after-effects of calomel follow its use. Dodson's Liver Tone is a mild, pleasant vegetable liquid that can not hurt either children or grown people. Yet it easily overcomes the most stubborn and inactive liver without making you quit eating or working.

These are not just claims. All druggists back up every one of these statements and agree to refund the price of Dodson's Liver Tone with a smile to any person who pays his 50 cents for a bottle and isn't satisfied that he got his money's worth.

Imitations of Dodson's Liver Tone are another proof that it is a good thing. Nobody ever imitates a poor remedy. Be sure you get the genuine Dodson's Liver Tone—the kind that is guaranteed.

Alverton Man to Stay From Atlanta To Keep Sobriety

Atlanta is to lose the periodical visits of A. L. Malone, a stalwart, six-foot farmer from the sedate little town of Alverton.

The big farmer has nothing against the city. In fact, he is fond of it, but he says it is a matter of self-protection.

Malone told Recorder Pro Tem Preston Wednesday afternoon that he intended to quit drinking, and in order to do so would have to quit coming to Atlanta.

"I never drink except when I come here," he said.

The Alverton man reached this conclusion when he learned from the evidence of Policeman Born that he was drunk and disorderly. He was let off with a fine of $10.75.

Buzzards Doomed as Hookworm Carriers

NEW ORLEANS, Aug. 28.—Despite th protest of Frank M. Miller, former head of the old Conservation Commission, against the action of the new commission in issuing a statewide permit for the destruction of turkey buzzards, there seems to be no immediate prospects of the slaughter stopping, and the Conservation Commission, backed by an opinion of the Attorney General and the support of sanitarians, is standing extremely pat in the matter.

Dr. Sidney F. Porter, head of the Hookworm Commission, is a strong advocate of the destruction of the turkey buzzard. He says it is a carrier of hookworms.

Mayor Hunt Stops Runaway; Saves Girl

CINCINNATI, Aug. 28.—At the risk of his life, Mayor Henry T. Hunt jumped from the sidewalk in front of a runaway team of horses and, pushing aside Miss Mabel Hartford, who was in the path of the frightened steeds, seized the bridle and succeeded in stopping the animals.

Except for a severe shaking up and suit of dusty clothes, the Mayor was none the worse for his experience. Mayor Hunt was about to board a street car when the runaways passed the corner. The girl was crossing the street at the time.

King Cables Friends That He Is Improving

According to a cable received by friends, George E. King, head of the King Hardware Company, of Atlanta, is improving from his long illness in the American Hospital in Paris. Mr. King was taken sick in Venice while he was on his tour abroad and remained there nearly a month.

He will sail October 2 for America, accompanied by Mrs. King, Mrs. Laconte, Mr. and Mrs. Lyon and Miss Mary King.

POLITICAL RALLIES PLANNED.

MACON, Aug. 28.—Rallies by the campaign committees of Wallace Miller and Bridges Smith, candidates for Mayor, will be held to-night. These rallies will be the first of a series to be held during the campaign for Mayor and Aldermen.

DROWNED MAN BURIED.

GREENVILLE, S. C., Aug. 28.—The body of William D. Watts, who was drowned in Colorado, reached Laurens Wednesday, where the funeral took place. He was of a prominent family.

CAMINETTI HARD HIT BY COURT RULING

Judge Holds Prosecution Doesn't Have to Show He Bought Elopers' Tickets.

SAN FRANCISCO, Aug. 28.—Federal Judge VanFleet struck a severe blow at the defense in the trial of F. Drew Caminetti when he decided that it was not necessary for the Government to show that Caminetti had actually passed money for railroad tickets or sleeping car accommodations from San Francisco to Reno for himself and Lola Norris. It had been the contention of the defense that Caminetti could not be held because Maury I. Diggs bought tickets for all four of the elopers.

Attorneys for Caminetti refused to comment on the ruling to-day.

"I can only say that we will fight this case to the last ditch," declared Attorney Woodworth, chief of Caminetti's counsel. "If the case goes against us, we will carry it to the highest court in the land. Caminetti did not take Lola Norris to Reno for immoral purposes, but because she wanted to go to avoid scandal, and we will prove it."

The prospect of again hearing the story of the elopement, retold by Marsha Warrington and Miss Norris, to-day caused a display of interest in the case. Long before the court session began, a large crowd of men and women were seeking courtroom seats.

Deputy Sheriff's Residence Robbed

Detectives are hunting a burglar who entered the home of Deputy Sheriff R. J. Robinson, of 126 Fraser street, early Thursday morning and made away with a purse containing $160 in bills. The burglar in his haste to get away dropped $140 in gold.

The burglar's failure to get away with the whole amount was due to the screams of Mrs. Robinson, who was awakened by the noise of the thief trying to get out of the window.

Jilts Widow When He Hears She's Rich

Special Cable to The Atlanta Georgian.

VIENNA, Aug. 28.—Because he learned that his fiancee, Mrs. Gustav Mahler, widow of the composer, had a private income of $10,000 a year, Kokochaska, the famous painter, has broken off his engagement to her.

He declared that he thought their combined incomes would be too much and that he wants to marry a poor girl.

Film Performances On Siberian Trains

Special Cable to The Atlanta Georgian.

ST. PETERSBURG, Aug. 28.—Application to give "movie" performances on trans-Siberian trains, which make continuous journeys of about 24 hours, has been made of the Russian Government by a French film concern.

President Helps Girl Get Dog Park Permit

PARSONS, KAN., Aug. 28.—Miss Ethel Probst, of Parsons, has received a permit from the Department of the Interior to take her dog to Yellowstone Park. The girl recently wrote to President Wilson:

"My father is soon to take the management of a hotel in Yellowstone National Park. We are informed no dogs are allowed within the park confines. I am 18 years old and our old dog, Fannie, is the same age. I can not bear the thought of leaving her behind. She would not be able to harm any of the park animals."

President Wilson replied that he would see what could be done.

300 Dodsons Attend Big Family Reunion

More than 300 members of the Dodson family, ranging in age from a 6-month-old girl to "Uncle Daniel" Dodson, hale and hearty despite his 79 years, gathered at Grant Park Wednesday for the annual family reunion.

A permanent Dodson reunion society was formed, and the gathering of Dodsons will be held each year on the fourth Wednesday in August. Rev. C. H. Dodson, of Fairburn, Ga., was elected president of the society; Rev. B. F. Dodson, of Clayton, vice president, and W. J. W. Dodson, of Clayton, secretary.

The Dodsons were regaled with a chicken dinner at noon, after which speech-making and reminiscences held sway until late in the afternoon.

Child Killed by Auto; Court Gives $10,000

RAWLINS, WYO., Aug. 28.—A Judgment for $10,000 against Ralph Sterling Ferris, a wealthy young man of Los Angeles and Rawlins, Wyo., was rendered in the Superior Court in favor of Martin Wierorek, whose infant son, Michael, was run over and killed by an automobile driven by Ferris.

Wierorek sued for $50,000. A manslaughter charge against Ferris is pending.

League Opens War on Free Lunch Counter

CINCINNATI, Aug. 28.—"The free lunch must go," declared S. A. Probst, of the Anti-Saloon League. "It is not legal under the new license law.

"If a man eats his lunch in the same place twice or the saloon keeper should be guilty of giving it away to two different customers at the same place the saloon man will lose his license. The saloon man must obey the law as to Sunday closing and the lunch counter, or they will be subject to presecution by the league."

1 Railroader Loses Leg, Another Arm

Ivan Doyle, of Birmingham, a yard conductor for the Western and Atlantic Railroad, was knocked down by a freight engine Wednesday afternoon and his right leg so badly shattered it had to be amputated.

O. Y. Layton, a switchman for the Georgia Railroad, lost his right arm Wednesday afternoon when he fell from a freight car.

NEW CITY TICKET PREDICTED BY WOODWARD

Alverson, Hancock and Harrison Already in Race Against Baskin, Owens and Warren.

Mayor Woodward said Thursday he expected a complete new ticket for Council, in opposition to the element now in control of that body, to be out within the next ten days.

Charles B. Alverson, of the grocery firm of Alverson Brothers, 20 Peters street, has declared he will run for the First ward seat to be vacated by Dr. J. H. Baskin.

William A. Hancock, who has been talked of as a candidate for Alderman from the Eighth ward, said Thursday he was in the race against John S. Owens to the finish, and that he would make his formal announcement within a few days.

J. C. Harrison, former Councilman, will run against Alderman James E. Warren, of the Third ward, Mayor pro tem.

HURT IN AUTO SMASH.

GREENVILLE, S. C., Aug. 28.—In an automobile accident at Mount Vernon, Ohio, Mrs. T. C. Gower, of Greenville, sustained a broken rib. Mr. Gower was uninjured, though other members of the party were seriously hurt.

HARD SCALY PLACE ON HEAD

Spread and Itched. Could Not Sleep. Hair Fell Out. Used Cuticura Soap and Ointment. Now Well.

R. F. D. No. 2, Catoosa, Okla. — "My trouble began with a hard scaly place about the size of a dollar on the side of my head, and as it continued to spread it caused my hair to fall out gradually as I would comb it. At first it looked like a patch of dandruff. It itched and when I scratched it, it would make an inflamed sore. It gave me such fever I could not sleep at night. In two weeks the place was bald and it began to get packed and scaly. When I would wash it, it would bleed and afterward would form a yellow greenish looking eruption and it looked like it was beginning to eat into the flesh. It really gave me such a fever it made me sick.

"I used ——— and everything I could to check its growth but they seemed to make it worse. Two friends recommended Cuticura Soap and Ointment and I sent to the drug store and got some and used them and in a week there was a deal of improvement and in a month's time this place was well and a new growth of hair had formed." (Signed) Willie Johns, Mar. 8, 1913.

Not only are Cuticura Soap and Ointment most valuable in the treatment of eczemas and other distressing eruptions of skin and scalp, but no other emollients do so much for pimples, blackheads, red, rough skins, itching, scaly scalps, dandruff, dry, thin and falling hair, chapped hands and shapeless nails, nor do it so economically. A single cake of Cuticura Soap and box of Cuticura Ointment are often sufficient. Sold throughout the world. Liberal sample of each mailed free, with 32-p. Skin Book. Address post-card "Cuticura, Dept. T, Boston."

Men who shave and shampoo with Cuticura Soap will find it best for skin and scalp.

W. H. Rhett E. N. O'Beirne

RHETT & O'BEIRNE
GENERAL AGENTS
FIRE, LIABILITY, BONDS AND AUTOMOBILE
INSURANCE
313-316 Empire Bldg. Main 4111

SEMI-ANNUAL STATEMENT

For the six months ending June 30, 1913, of the condition of the

First National Fire Insurance Company
OF THE UNITED STATES,

Organized under the laws of the District of Columbia, made to the Governor of the State of Georgia, in pursuance of the laws of said State. Principal Office—Southern Building, Washington, D. C.

I. CAPITAL STOCK.

Amount paid up in cash	$555,000.00
Partial subscriptions to stock	157,275.00

II. ASSETS.

Total assets of the company, actual cash market value	$1,399,354.90

III. LIABILITIES.

Total liabilities	$1,399,354.90

IV. INCOME DURING THE FIRST SIX MONTHS OF THE YEAR 1913.

Total income actually received during the first six months in cash	$450,603.83

V. EXPENDITURES DURING THE FIRST SIX MONTHS OF THE YEAR 1913.

Total expenditures during the first six months of the year in cash		$241,676.27
Greatest amount insured in any one risk	$25,000.00	
Total amount of insurance outstanding	$18,998,317.00	

A copy of the Act of Incorporation, duly certified, is of file in the office of the Insurance Commissioner.

DISTRICT OF COLUMBIA—Washington, D. C.

Personally appeared before the undersigned Leslie Cramer, who, being duly sworn, deposes and says that he is the treasurer of the First National Fire Insurance Company of the United States, and that the foregoing statement is correct and true. LESLIE CRAMER.

Sworn to and subscribed before me this 25th day of August, 1913.

GERTRUDE ELLIS, Notary Public, D. C.

Name of State Agents—RHETT & O'BEIRNE.
Name of Agents at Atlanta—RHETT & O'BEIRNE.

$3.75 All Oak Porch Swings $1.98

25 Per Cent Discount on Rubber Hose

25% Reduction On Ice Cream Freezers



We have decided to sell all our ice cream freezers at once. You have a splendid opportunity to purchase a freezer made of the very best material at exceedingly low prices:

1-quart, original price $1.25; now ..... $ .94
2-quart, original price $1.50; now $1.12
3-quart, original price $2.00; now $1.50
4-quart, original price $2.50; now $1.88
6-quart, original price $3.25; now $2.24
8-quart, original price $4.00; now $3.00
10-quart, original price $5.50; now $4.13
12-quart, original price $6.50; now $4.88
14-quart original price $8.00; now $6.00
16-quart, original price $10.00; now $7.50

KING HARDWARE CO.
53 Peachtree Street

Special Prices on all Screen Doors and Windows

10 Per Cent Discount on all Electric Fans

DORSEY FIRM IN BELIEF FRANK WILL HANG

Solicitor Prepares to Battle Appeal of Doomed Man for a New Trial.

Continued from Page 1.

was said to be damaging to the superintendent.

If the case is reopened by a new trial, the Solicitor proposes to have the strands of evidence even more strongly woven than they were at the first trial. The investigation is continuing with almost the same vigor that it did in the early days of the mystery, except that only three detectives are working on the case now. They are Bass Rosser, J. N. Starnes and Patrick Campbell.

Frank Aids Counsel.

Whenever a report comes to the Solicitor's office of any new evidence it is investigated by the detectives with the same care as it would have received before Frank was condemned to death. It is regarded as likely that Dorsey will have a number of new witnesses if another trial is granted the convicted man.

Frank, apparently as cheerful and optimistic as he was before the twelve jurors voted him to hang, is assisting his attorneys in picking out what he considers the weak points of Solicitor Dorsey's case against him. With a mass of clippings and court transcriptions before him, he is boiling down the most important testimony of the trial and noting the various phases of the investigation as it progressed. Incidentally, he is preparing a statement in reply to the closing argument of the Solicitor which he has described as "as full of holes as a sieve."

The prisoner is being made comfortable at the Tower during the period that he is awaiting final disposition of his case. A new bed and some other furnishings were brought there, and Frank's quarters were thoroughly cleaned and renovated.

The prisoner's wife and his mother visited him during the afternoon, his wife remaining until nightfall. His mother will return to Brooklyn within a short time, but probably will be back in Atlanta when the arguments for a new trial are made October 4.

Solicitor Dorsey has no doubt that an indictment against Conley as accessory after the fact will be returned by the next Grand Jury. The indictment will be the first thing that will be brought to the attention of the Grand Jury when it meets the first week in September.

Frank Works on Statement.

Frank continued Thursday to work on the statement which he intends as an answer to Solicitor Dorsey's closing speech before the jury. He also received many visitors, among them his mother, Mrs. Rea Frank, who will leave shortly for her home in Brooklyn.

Mrs. Frank's bearing showed no traces of the effect which the death sentence imposed upon her son must have had. She was dressed in a white shirtwaist and black skirt, with the broad-brimmed black hat which was familiar to courtroom attendants during the trial.

The prisoner's father-in-law, Emil Selig, joined him at breakfast and remained for two hours. Frank's wife did not visit her husband during the morning.

Friends reported the convicted superintendent as being in good spirits and very much engrossed in the statement upon which he is working.

Discharges Jury Which Tried to Indict Conley.

The Grand Jury which took up the question of indicting Jim Conley, accuser of Leo Frank, over the protest of Solicitor Dorsey, will be discharged Friday by Judge George L. Bell, of the Superior Court. A new Grand Jury will be sworn in next Tuesday.

It is significant that the Grand Jury which sought to indict Jim Conley will not have the opportunity to indict him as an acknowledged accessory after the fact in the murder of Mary Phagan.

Judge Bell is expected to return Thursday while his colleagues, Judge Pendleton and Judge Ellis, will return in time for the new term which begins next Tuesday.

Sheriff Denies Frank Is Favored Prisoner.

Denying vigorously that the floors of Leo Frank's cell were being oiled and varnished, Sheriff Mangum Thursday morning declared he was treating Frank just like any other prisoner.

"It is folly to talk about Frank's cell being oiled," said the Sheriff, "when the floor of the cell is made of concrete.

"I am treating Frank just like any other prisoner. Certainly ni one can blame me for allowing him to eat food that is sent to him by his relatives and friends—and that is the only difference in treatment."

MISS HELEN PARDEE DEAD.

SPARTA.—Miss Helen Pardee died at the home of her sister, Mrs. A. H. Birdsong, after an illness of several months. She was more than 70 years of age and practically all of her life had been spent in Sparta.

MIDSUMMER DAY DREAMS

Copyright, 1913, International News Service.

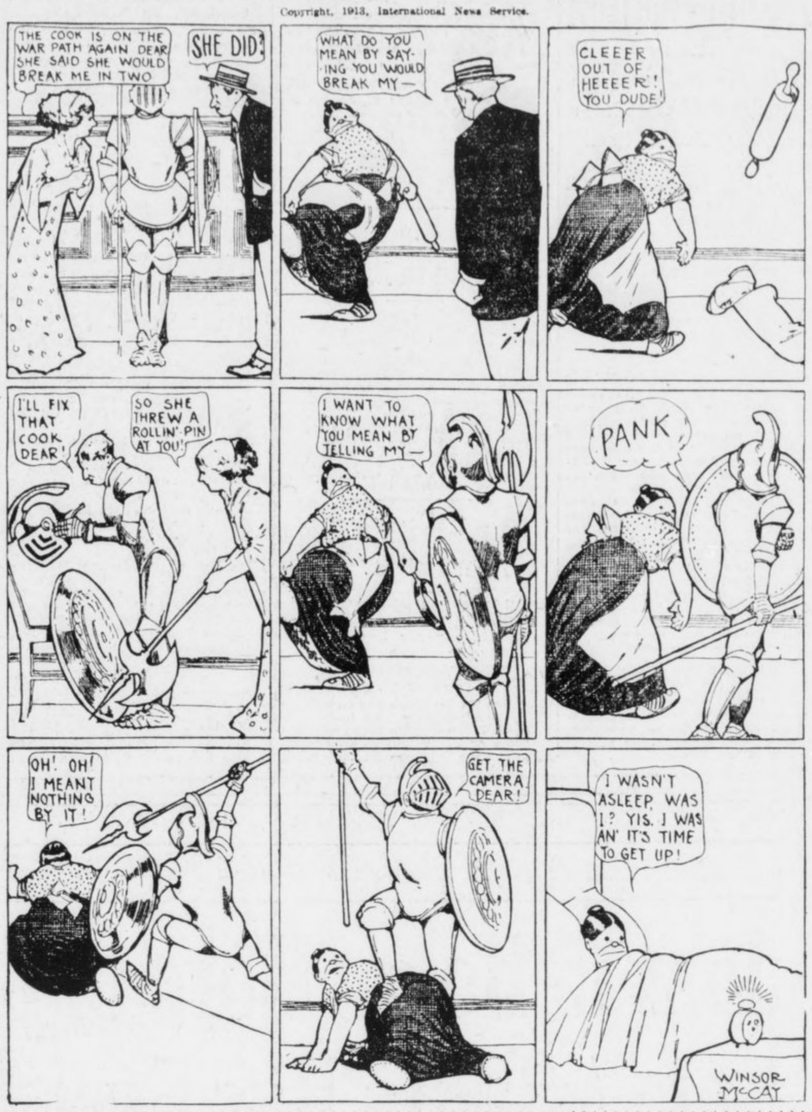

Gadsden People File Suits Against Roads

GADSDEN, Aug. 28.—Mrs. W. B. Wood has filed suit against the Southern Railway, asking $2,500 damage because she was forced to pay fare on a train for which she had bought a ticket. She was going from Gadsden to Duncan, S. C., when a train auditor told her the ticket was invalid and she would have to surrender it and pay cash fare.

Clyde Caddell, through his next friend, Lyle Caddell, has filed suit against the Louisville and Nashville Railroad for $50,000. The plaintiff alleges he lost both his lower limbs by being run over by a car in the Gadsden yards last December.

Governors To Meet In Madison In 1914

COLORADO SPRINGS, COLO., Aug. 28.—Madison, Wis., has been chosen as the meeting place for the Governors' Conference next year. The time of the meeting was left to the executive committee.

The executive committee, consisting of Governor McGovern, of Wisconsin, Governor O'Neal, of Alabama, and Governor Ammons, of Colorado, was re-elected. The office of secretary-treasurer was abolished, separate offices being created. J. F. Fort was elected treasurer for the coming year and M. G. Riley was re-elected secretary.

Dynamite Used In Fighting Tick Law

HUNTSVILLE, Aug. 28.—There has been a violent uprising in Paint Rock Valley, in Jackson County, against the regulations and restrictions of the cattle tick law. Two dipping vats have been blown up with dynamite.

At Trenton a gang of men cut the telephone wires and destroyed the dipping vat with a charge of dynamite. On the wreckage they left a note giving warning that "blood will flow through the town if the thing is rebuilt." An attempt was made to blow up this vat once before.

Send Your Roll To Me
FOR
Free Developing
AND
8-Hour Finishing Service

Send roll for trial. Don't send any money. Pay if O. K. Write SHELLEY IVEY, Manager, The College "Co-Op," 119 Peachtree St., Candler Bldg., Atlanta, Ga.

RATE ADVANCE HALTED.

WASHINGTON, Aug. 28.—The Interstate Commerce Commission today suspended advances in rates on log shipments over the Southern railroads from points in Alabama to Chattanooga, Tenn., until May 10.

BASEBALL BLOW KILLS.

TRENTON, MO., Aug. 28.—John Cole, aged 19, of Blue Ridge, Mo., died this morning after being hit in the head by a baseball in a game yesterday.

Here's a 'Black Hope;' He Weighs 338 Lbs.

A negro who said he was the biggest in the world appeared as the star witness in Police Court Thursday morning.

He is Anthony Varner, of No. 402 Smith street, an employee on the Southern Railway coal chute. He weighs 388 pounds. He admitted to Recorder Pro Tem Preston that he had "ailed" a few times, but said he had never been real sick. A Southern Railway locomotive lay on him for nine hours one time, he said.

He testified against "Slick" Jackson, a negro accused of stealing a lantern.

Dispensary Carries Election By 4 Votes

SUMTER, S. C., Aug. 28.—After a legal fight lasting two days the Commissioners of Election declared the result in favor of the dispensary by 4 votes majority.

The prohibitionists allege unfair treatment at the hands of the board and will contest the election. The managers' returns and the first count by the Board of Canvassers gave the prohibitionists a majority which was changed by the withdrawing of alleged illegal prohibition votes.

Seeking Divorce from Wife Now Bird Woma

DURHAM, Aug. 28.—Divorce proceedings have been started by W. A. Jacobs against his wife, Mary Thompson Jacobs, alias Miss Tiny Broadnock.

Jacobs, a prominent Durham man, married in 1905. In 1906 his wife ran away with a carnival man. Nothing was heard of her until her picture appeared in papers in connection with her having made a leap into ake Michigan from an aeroplane last week. It had been reported that Mrs. Jacobs was dead.

Atlanta Cycle Racer Near Death in Spill

COLUMBIA, S. C., Aug. 28.—L. Perkle, a motorcycle racer, said to be from Atlanta, while speeding on the Columbia track to-day at 55 miles an hour was hurled 25 feet in the air when his machine crashed through the fence.

He was picked up unconscious and hurried to a hospital. He will recover.

Clemency Record of Blease Reaches 747

GREENVILLE, S. C., Aug. 28.—With the pardon to-day of Ben McBee, of Greenville, serving life sentence for killing his brother-in-law, John Fowler, Governor Blease's clemency record reaches 747 in two and one-half years.

Two Boys Held as Robbery Suspects

When Policemen Hannah and Donahoo Thursday morning arrested Huston Jenkins, 15, and McKinley Harmon, 17, an automatic pistol taken from Jenkins began firing in the hands of Hannah. Before the policemen could learn the mechanism of the gun it had fired twelve times.

Jenkins and Harmon were taken on suspicion of having had something to do with the robbery of W. Moore's dairy, 444 Decatur street, early Thursday morning. A pistol and several cases of soda water were taken. Jenkins was taken to the detention home. Harmon was locked in the city jail.

Tramp 'Student' Gets Chaingang Sentence

HUNTSVILLE, Aug. 28.—W. G. Maloney, charged with being a tramp was arraigned in the City Court, and when asked why he was stealing rides on trains, he answered that he was making a study of the people of the underworld.

Mayor Smith sentenced him to twenty days on the chaingang and told him that he would have a good opportunity to continue his studies and at the same time help the city with his work.

CRUDE OIL UP 5 CENTS.

WICHITA FALLS, TEXAS, Aug. 28.—The Texas Company and Magnolia Petroleum Company to-day announced an increase of 5 cents in the price of crude oil, advancing the quotation to $1.05 per barrel.

Alexander R. Lawton Commissioned Major

Alexander R. Lawton, Jr., of Savannah, was commissioned Thursday morning as major in the First Infantry of the Georgia National Guard, stationed at Savannah. Major Lawton succeeds Major George H. Richter, resigned.

The promotion of Major Lawton followed an election by the members of the First Infantry and later confirmation by the State Military Department.

Postmaster's Home Aat Zetella Robbed

Griffin, Aug. 28.—While he was at Mount Zion campmeeting last night the residence of E. R. Rogers, postmaster at Zetella, was entered by burglars and more than $100 in cash and a large quantity of stamps were taken.

Entrance was made through a kitchen window and a trunk containing the money was broken open. Suspicion rests upon a negro familiar with the house and surroundings.

Missing Boy Falsely Reported To Be Dead

A false report that Arthur Riley, 19, of 76 Almo avenue, had been killed by a train underneath the Bellwood avenue viaduct, has intensified the mystery of the disappearance of the youth, missing since Tuesday.

His brother, M. D. Riley, has taken up the matter with Police Chief Beavers and asked that a thorough search be made. Riley explained that Wednesday he received mysterious information that his brother had been killed under the Bellwood avenue viaduct, but that investigation showed there had been no such accident.

Violence Feared In Courthouse Rivalry

GADSDEN, Aug. 28.—The fight over the removal of the Cherokee County courthouse from Center to Cedar Bluff is growing acute, and violence may follow. It is stated more than $30,000 has been raised by business men of Cedar Bluff to get the courthouse at that place.

Twenty-five years ago the courthouse burned at Center. Cedar Bluff made an effort to get the new building, but failed. Fifteen years ago the courthouse was again destroyed by fire and again Cedar Bluff failed to get the new building. The Commissioners and Probate Judge are being petitioned to call an election to decide the question.

High Masons to Meet In October Reunion

BIRMINGHAM, Aug. 28.—Thirty-third degree Masons from Washington, D. C., New York, Savannah, Nashville, Montgomery, Little Rock and other parts of the coutnry, who will attend a sovereign meeting in October, will be in Birmingham the week of October 6 to participate in a Scottish Rite Masonic reunion to be held in the Masonic Temple here.

It is announced there will be 36 candidates to take the degrees from the fourth to the thirty-second, inclusive.

YOUTH SLAYS FATHER.

LEXINGTON, Aug. 28.—After a family quarrel at the breakfast table, Estill Winchell, aged 15, killed his father, James Winchell, with a shotgun at Harrows, Ky.

YOUR FAVORITE HERE

FRIDAY AND SATURDAY OFFERINGS, BEST MAKES AT
ABOUT HALF PRICE

Ivers & Pond, Chickering & Sons, Bush & Gerts, Kranich & Bach, Kurtzmann, Knabe Bros., Strohber, Hoffmann.



NOW $268

WE MUST MAKE ROOM. NEW AND GUARANTEED.

$275 Mahogany Case $127
$300 Walnut Case, new $136
$325 Mahogany Case, new $146
$350 Oak Case, new $158

Special List--Store Worn

$550 Packard, mahogany $318
$500 Kranich & Bach, mahogany ... $312
$500 Bush & Gerts, mahogany $308
$475 Kohler, mahogany $296
$450 Standard Make, mahogany $287
$500 Frederick Player, mahogany... $268

CLEARANCE SALE, BEST MAKES USED UPRIGHTS

$500 Painter & Ewing, mahogany $243
$450 Strohber, mahogany $238
$400 Kimball, oak $218
$450 Conover, mahogany $228
$400 Standard Make, mahogany $183
$375 Standard Make, oak.... $138
$1,150 Steinway, at a sacrifice.
$475 Vose & Sons, walnut.... $168
$400 Bush & Gerts, mahogany. $158
$400 Hallet & Davis, walnut.. $138
$350 Sterling, ebony $112
$350 Cooper, ebony ..... $ 75

DON'T WAIT; CALL EARLY FOR CHOICE, THEY ARE GUARANTEED

WESTER MUSIC CO.

64 PEACHTREE ST. **MACON--157 Cotton Ave.**

All Charge Purchases for Rest of August Go on Sept. Statement.

M. RICH & BROS. CO.

***Clearaway*---Fill Your Shirt Waist Box**

Fifteen Hundred Eighty-seven (1587) Waists, including every $1 waist in stock, to go at .. 69c



A store must plan ahead. September 1st marks the start of fall business. Summer waists, therefore, should not be here. True, these particular waists are pretty and practical styles for early fall. True, many women would buy them throughout September at full prices. True, too, however, that these waists conflict with our store plans. Bought to sell before August 31st, they now pay the penalty for having lingered.

Every $1 Waist in Stock Goes at 69c

as well as about a hundred waists formerly selling at $1.25 and $1.50. Upwards of a score of styles in all, in charming white voiles and lingeries. There are waists with high or low necks; long, three-quarter or short sleeves. Waists that button down the back; waists that open in front. Plainly trimmed waists; and waists elaborately embellished with laces and embroideries. More than a thousand and five hundred waists in all, including about every style "good" this season. All sizes. The values are EXTRAORDINARY—see the window for proof. Buy enough waists for the rest of the summer and fall. Because standard $1 waists come but seldom at 69c

(Selling Starts at 8:30; Ready-to-Wear—Second Floor)

75c Long Silk Gloves at 39c

Pure silk, mind you, in the firm Tricot weave. Not the thin, sleazy silks flimsy as cheesecloth; but full plump weight silks that will wear and wear. Double tipped fingers, of course.

The gloves are full fashioned and finely finished. Full 16-button length. Black, white, tan, brown, lavender and navy. All sizes, save 5½ in white. See window display. A really superior 75c glove for only 39c.

25c & 50c Chamoisette Gloves 10c

Natural chamoisettes in standard 25c and 50c qualities. Broken sizes, however, break the price. If your size is 6½, 7, 7½ or 8, select any quantity you wish at 10c a pair.

(Gloves—Main Floor, Left)

Ladies' Initial Handkerchiefs

Making way for the new lines by clearing the tag ends of broken lines. About every initial in each lot. Sold only by the half dozen:

6 for 69c; value $1.
6 for 49c; value 69c.
6 for 59c; value 85c.

25c Handkerchiefs 15c

Ladies' all-linen Handkerchiefs with one corner daintily embroidered.

(Main Floor—Left)

Notion Sale

A hundred and one little things at savings of a cent to a dime on each. Staple articles, always needed. Buy up to Saturday noon and save.

(Main Floor—Center)

Blanket Sale

You will pay from a fifth to a third more for these identical blankets and bedding articles after Saturday. Buy now while the price-bars are down.

(Main Floor—Left)

For Travelers

A specially planned sale of wicker, cane and leather suit cases; and cowhide, imitation seal and walrus hand bags. Former prices $5.95 to $8.50; choice now at $4.95.

(Main Floor—Right)

Foresighted Women Will Buy Furniture

Within the next fifteen hours; for after that prices advance 10 per cent to 50 per cent.

——Less than a scant score of shopping hours, and the August Furniture Sale ends.
——If you need furniture, therefore, these are not moments for marking time.
——We don't say this to hurry you in—merely to warn you that if your furniture purchase is not made by Saturday at 1 P. M., yours will be the loss.
——Upon request furniture will be stored for future delivery until October 15th.

(Fourth Floor)

M. RICH & BROS. CO. M. RICH & BROS. CO.

The World of Society

The marriage of Miss Adeline Thomas, the only daughter of Mrs. Alice Muse Thomas, to Mr. James Leech Wells took place Wednesday afternoon at 5 o'clock at the home of the bride's mother on Peachtree place. While very quietly observed on account of the recent death of the bridegroom's father, the wedding was of much social interest, both young people being well known and popular.

The bride's uncle, the Rev. O. H. Brown, of Nashville, performed the ceremony, which was witnessed by members of the immediate family and a few close friends. The bride wore a traveling costume of blue moire, with a black hat adorned with a paradise, and carried white roses.

Immediately after the ceremony the young couple left for Asheville and on their return will be at home with Mrs. Thomas until October 1.

Among the out-of-town guests present were the bride's relatives, Mr. and Mrs. Robert Brown, of Albany; the Rev. O. E. Brown, of Nashville, and Mr. A. W. Muse, of Albany.

* * *

Informal at Home.

Mrs. C. N. Clark and her sister, Mrs. J. M. Spence, of Camilla, will entertain for a few of their Senoia friends, who are now making their home in Atlanta, Friday afternoon from 4 to 6 o'clock at the residence of their father, Colonel John F. Methvin, No. 283 Euclid avenue, Inman Park.

Mrs. Lair Hostess.

Mrs. O. S. Lair entertained her bridge club Thursday morning at her home on Peeples street. Garden flowers decorated the house and silk stockings were given as prizes.

Mrs. William Jenkins and her guest, Miss Irma Irwin, of Montgomery, were invited to fill the places of two absent members, Mrs. Sutton and Mrs. Arthur Merrill.

The members of the club are Mrs Howard Arnold, Mrs. Joseph Ehv, Mrs. John Veasly, Mrs. Flemming, Mrs. J. P. Allen, Mrs. Homer McAfee, Mrs. St. Elmo Massengale, Mrs. George Stockton and Mrs. Fritz Wagner.

Mid-Week Dance at East Lake.

Quite a small but congenial crowd attended the Wednesday evening dance at East Lake Country Club. Among those present were Misses Frances Clarke, Penelope Clarke, May O'Brien, Genevieve Morris, Helen Morris, Lella Black, Winnie Perry, Margaret Moore, Marguerite Haverty, Emma Lowry Freeman, Pearl Wilkinson, Lawson Hines, Priscilla Patton, Laura Ripley, Nell Prince, Clifford West, Jeannette Lowndes, Ellen O'Keefe, Nell Bowers of Nashville, who is visiting Mrs. J. P. Allen; Charley Moon, Francis Clarke, Eugene Haynes, Francis O'Keefe, Prince Webster, Dick Henry, John Mecaslin, Livingston Wright, Dr. Charles Hodge, L. F. Montgomery, Winter Alfriend, Hughes Roberts, Henry Kuhrt, Ed Carter, Boyce Worthey, W. E. Harrington, Mr. and Mrs. Daniel MacIntyre, Jr., Mr. and Mrs. Valdemar Gude and Mr. and Mrs. J. P. Allen.

For Miss Irwin.

Mrs. Clarke Frazier will entertain at a luncheon Friday for Mrs. William K. Jenkins' guest, Miss Irma Irwin, of Montgomery.

For Miss Gavin.

Mrs. Thomas J. Smith entertained at a miscellaneous shower Thursday afternoon at her home on Richardson street in honor of Miss Jennie Gavin, whose wedding will take place in September. The house was decorated with pink and white roses, and the details were carried out in pink and white.

A guessing contest was a feature of the afternoon and attractive prizes were given.

Miss Gavin will be the honor guest at a box party at the Forsyth which Mrs. W. E. Jones will give on Tuesday evening.

Suffrage Meeting at the Capitol.

The first meeting of the Georgia State Suffrage Association since it received its charter will be held on Friday evening at 8 o'clock in the Senate chamber of the Capitol. Many prominent men, both lay and clerical, will speak at that time. Dr. Harding, Dr. Conkling and Dr. Beattie will be heard. All interested are invited. Admission is free.

Kirkwood Women Meet.

The Woman's Civic League of Kirkwood will hold its regular meeting at the schoolhouse, Warlick place, on Tuesday, September 2, at 4 o'clock.

Ice Cream Festival.

Circle No. 1 of the Woodward Avenue Baptist Church will hold an ice cream festival on the church lawn Friday, August 29, from 4:30 till 10 p. m. The proceeds will be added to the building fund.

For Miss Sallie Hull.

Miss Sallie Cobb Hull, whose marriage to Mr. Philip Weltner takes place next week, was the honor guest at a luncheon given Thursday by Mrs. Aquilla J. Orme.

Guests were Miss Hull, Mrs. William Pope of Sante Fe, N. Mex., Mrs. Hinton J. Hopkins, Mrs. Charles Whitner, Mrs. Wilmer L. Moore, Mrs. Marion Jackson, Mrs. Shepard Bryan, Mrs. Marion Hull, Misses Callie Hull and Carolyn King.

Other parties for Miss Hull include a dinner party to be given Friday evening by Mr. and Mrs. Shepard Bryan, a dinner party Saturday evening by Mr. and Mrs. Marion Jackson, Mrs. Richard Orme Flinn's tea Tuesday afternoon and Mrs. Wilmer L. Moore's luncheon for out-of-town guests Wednesday.

Beck-Batterman.

The wedding of Miss Margaret Beck to Mr. Lyle K. Batterman will be an interesting event of Saturday, taking place at 3:30 o'clock at the home of the bride's parents, Judge and Mrs. Marcus Beck, in Columbia avenue.

Miss Rachel Beck will be her sister's maid of honor and Mr. Czerne Bissel will be the best man. Dr. W. W. Landrum will read the ceremony. Only the family and close friends will be present.

After the ceremony Mr. Batterman and his bride will go to South Dakota to visit his relatives, and on their return they will keep house in Inman Park.

For Miss Irwin.

Mrs. William K. Jenkins gave the second bridge party Thursday afternoon for her guest, Miss Irma Irwin, of Montgomery.

Friday morning Mrs. Ham Eldson will entertain at bridge for Miss Irwin.

Thursday evening Mrs. W. A. McCollough will entertain for Mrs. Jenkins' guest.

POPULAR WEST END MATRON ENTERTAINS



Mrs. Walter G. Smith, a popular young matron of West End, who was hostess at a morning bridge on Wednesday, given for Miss Irma Irwin, of Montgomery, the guest of Mrs. William K. Jenkins.

For Miss Beatie.

Miss Eva Marie Beatie, of New York, who returns home Saturday after an extended visit in Atlanta, was honor guest at a bridge luncheon Thursday given by Mrs. George Fauss. The prizes included a silver vanity case and a silver perfume bottle.

The guests were Misses Beatie, Aline Perryman, Margaret Farnsworth, Lallie Tipton, Marguerite Gause, Margaret Green, Marie Oliver, Josephine Smith, Lella Ponder, Kathleen Law, Katherine Perry, Winnie Ison, Irene Bennett, May Holland Roberts, Edwina Harper, Mildred Thomas, Ethel Moss, Marie Dunning, Julia Norris, and Mildred Harris, Miss Myrtle Harris and Mrs. Taylor assisted.

Informal Tea for Miss John.

Miss Margaret John, of Fayetteville, N. C., guest of Miss Aline Parks, was tendered an informal tea of twenty guests Wednesday afternoon by her hostess. The tea table was adorned with a vase of yellow cannas, resting on a lace cover.

Miss Parks wore white embroidered crepe, with a blue girdle, and Miss John wore white lace over blue silk.

Miss Cameron Entertains.

Miss Annie Cameron entertained at bridge Wednesday afternoon at her home on Ponce DeLeon avenue. The prize for top score, a hand-painted fan, was won by Miss Magara Waldron. The guests included Misses Mary Gray, Lula Harris, Lillian and Edna Johnson, Aline Thornton, Ruth Duncan, Cornella Dunwoody, Elizabeth Brady, Marian Harlan, Clendenin Baird, Magara Waldron and Ruth Cameron.

Dance for Visitors.

The Hyperion Club will give a dance Friday evening at their rooms in West End. Among the out-of-town guests present will be Misses Lucy Hammond, of San Antonio, Texas; Irene Berry, of Columbus; Annie Mell Pierce, of Columbus; Sarah Garland, of Griffin, and Ruth Small, of Macon. The dance promises to be one of the most pleasant in the series given by this club.

Miss Thelma Harrell Weds Mr. Fincher

The marriage of Miss Thelma Harrell, daughter of Mr. and Mrs. H. L. Harrell, to Mr. Thornton M. Fincher took place Wednesday afternoon at 4 o'clock in the parlors of the Aragon Hotel.

No formal announcement had been made of the engagement, and the news of their marriage was a surprise to their friends. The ceremony was witnessed by the relatives only, the young couple leaving immediately after the ceremony for Canada.

The fact that Mr. Fincher would be away from the city for some time caused the young couple to decide to be married at once. The apartments of Mr. and Mrs. Harrell were appropriately decorated for the occasion.

The bride is noted for her athletic prowess, being a fine horsewoman and motorist, and also fond of swimming, golfing and tennis. Mr. Fincher has many friends in the business world and is also popular socially. On their return to Atlanta the couple will be at home at the Aragon Hotel.

Hosts at Dinner Dance.

Several parties will be given at the regular weekly dinner-dance at the Capital City Country Club Thursday evening. Mr. and Mrs. J. Frank Meador will have a party of nine, Mr. and Mrs. Hugh McKee will entertain a party of ten, and parties of four each will be entertained by Mr. and Mrs. John DuPree, Mr. ad Mrs. William A. Speer, and Mr. and Mrs. John S. Cohen, and Mr. Winter Alfriend. Other parties have also been arranged.

Reservations are now being made for the week-end dinner-dance at the Piedmont Club, which will be a bright event of Saturday evening.

PERSONALS

Dr. and Mrs. H. M. DuBose and family have returned from Virginia.

Miss Katie Shaw is at home to her friends at No. 492 Piedmont avenue.

Miss Aline McLean is spending a few weeks in the mountains of North Georgia.

Mr. Ralph Barnwell is in New York. He will go to Atlantic City before returning to Atlanta.

Mr. and Mrs. O. S. Lair, after a month's visit to Linville, N. C., have returned.

Mrs. M. V. Shearer has gone to Lewes, Del., for a visit with relatives and friends. She will not return to Atlanta until October.

Mrs. V. B. Parks and Miss Mary Virginia Parks have returned from a trip to New York City and Atlantic City.

Mr. Rob Dixon, of West Point, Ga., who was operated on for appendicitis last Tuesday at the Elkin-Goldsmith Sanitarium, is doing nicely.

Mr. and Mrs. Walter P. Brown, of Brunswick, are the guests of Mrs. Carl Faires, No. 27 East Farris street.

Mrs. Ella Moring Chisholm has returned from Pablo Beach.

Mr. and Mrs. William D. Ellis, Jr., have closed their summer cottage at Tallulah Falls. Mrs. M. A. Lipscomb, of Athens, returned to Atlanta with them for a visit.

Mr. and Mrs. George M. McKenzie have returned home after spending several weeks in the East. Miss Annie Lee McKenkie will spend a week at Toxaway before returning home.

Mrs. L. E. Gibson has returned from Jacksonville. Early in September Mr. and Mrs. Gibson, their little daughter and Mrs. W. S. Yeates will make a trip to Jacksonville in the Gibsons' car.

Misses Mildred and Ethel Noble return to Atlanta Thursday night from a visit to Mrs. Valetine Taliaferro in Eatonton, making the trip home with Dr. and Mrs. Noble in Dr. Noble's touring car.

Mr. and Mrs. F. J. Logan and children, who are guests of Mrs. Walter Ashley in Washington, D. C., will return to Atlanta the latter part of the week.

Misses Mary and Laura Westcott left Atlanta Thursday to join their sister on her houseboat, Lady Maury, at City Island, N. Y., during September. They will spend the winter in New York.

Mrs. R. L. Cooney will leave Saturday for Nashville to be with her parents until after the wedding of her sister, Miss Ellen Meeks, in September. Miss Laura Lee Cooney, who is visiting friends in Maryland, will go to Nashville for the wedding and will return home immediately afterward.

EXPERT NAMED TO TEST CREMATORY

Frank Lederle to Determine if Evaporation Gives Enough Power for Electric Plant.

Frank Lederle, consulting engineer, was appointed by Mayor Woodward Thursday to conduct a test at the new crematory.

It is probable Mr. Lederle will take charge of the plant next week to make a 30-day test, provided in the contract, to determine if the evaporation derived from burning garbage may be sufficient to furnish power for an electric plant.

Thursday morning the Sanitary Department began delivering all garbage to the crematory. This is the second day in which the entire amount has been placed there. The first day brought a protest from the engineers in charge, according to Mayor Woodward, and the garbage was taken out to various dumping grounds.

All garbage collected in the central portion of the city has been disposed of at the crematory for the past two weeks, while the amount has been increased each day.

The result of Engineer Lederle's test is awaited with interest. The City Council is anxious to know whether electricity can be generated, so as to be used for lighting municipal buildings and for other needs.

RODDENBERY IS ILL.

THOMASVILLE, Aug. 28.—Congressman S. A. Roddenbery is spending a short time at home recuperating from a slight illness which incapacitated him from taking part in the work of the House.

Page Rents $12,000 House in London

LONDON, Aug. 28.—Ambassador Page announces he had rented No. 6 Grosvenor square, where he will have as neighbors the Duchess of Manchester, Anthony Drexel, James B. Duke, who is occupying the home of Mrs. James Henry Smith for the season, and Lord Strathcona. J. P. Morgan also rents a house there.

The house is five-storied, contains 23 bed and dressing rooms, 7 reception rooms and an exceedingly large hall. The rent is said to be $12,000 a year.

Georgia and Alabama Red Men in Big Meet

COLUMBUS, GA., Aug. 28.—Red Men throughout East Alabama and West Georgia will hold a convention of the Eleventh District of Alabama, in Girard, September 28, when it is expected that at least 100 delegates will be in attendance.

It is expected that Great Sachem J. W. Watts, of Maben; Great Chief of Records William Smilee Smith, and Great Junior Sagamore Dr. H. A. Elkorie, of Birmingham, will be in attendance. Uchee Tribe, of Girard, will be the host of the convention.

Around-Britain Flyer Rewarded for Pluck

Special Cable to The Atlanta Georgian.

LONDON, Aug. 28.—Harry G. Hawkes, the young British aviator who had to abandon his flight around Great Britain for a $25,000 purse when almost in reach of his goal, will be rewarded for his pluck and endurance.

The London Daily Mail to-day announced it would give Hawkes $5,000. Hawkes probably will make another attempt soon to fly around the islands.

Queen Mary Pays Debts of Princess

Special Cable to The Atlanta Georgian

LONDON, Aug. 28.—Queen Mary of England, hearing that her sister-in-law, Princess Alexandra of Teck, was "broke" and hard pressed by trades people, is said to have loaned the princess $15,000 to satisfy the creditors.

OBITUARY

Marie Manning, infant daughter of Mr. and Mrs. G. W. Manning, died at the residence, No. 61 DeKalb avenue, Thursday morning. She is survived by her parents. The body will be sent Friday morning to Stone Mountain for funeral and interment.

The funeral of Mrs. Mary Ellen Aiken, who died Wednesday, will be held from Burkert-Simmons Company's chapel at 5 o'clock Thursday afternoon. The body will be taken to Houston, Texas, for interment.

The funeral of W. T. House, the five-month-old son of L. C. House, who died at the residence, No. 11 Joe Johnston avenue, was held from the home Thursday morning. Interment at Westview.

The body of Fred Moseley, infant son of Mr. and Mrs. R. L. Moseley, who died Wednesday, was taken to Dallas, Ga., Thursday for funeral and interment.

The body of Mrs. Etta E. Evans, who died Tuesday night, was taken Thursday to Dallas, Ga., for funeral and interment.

Miss Georgia A. Maddox, 51 years of age, died Thursday morning in a private sanitarium. She is survived by three brothers and one sister. Funeral services will be conducted Friday afternoon at 3 o'clock in Bloomfield's Chapel. The interment will be in Casey's Cemetery.

The funeral of Fred Moseley, five-month-old son of Mr. and Mrs. R. L. Moseley, who died Wednesday in a private sanitarium, will take place Thursday afternoon at 5 o'clock in Bloomfield's Chapel. The body will be taken to Dallas for interment.

Town Projected for Augusta Tourists

AUGUSTA, Aug. 28.—A petition for charter has been applied for here by the Tourist Investment Company, capitalized at $1,000,000, to develop properties near Belvedere, on the Augusta-Aiken interurban car line, in Aiken County, South Carolina, three miles from Augusta.

The company has secured 4,000 acres, and announces that sewerage, water, gas and electricity will be put in. Homes will be built to cost $15,000 to $25,000. The development will be along lines followed at Garden City, Long Island, and other places.

'Death Valley Scotty' Brings $50,000 Suit

LOS ANGELES, Aug. 28.—Walter Scott, better known as "Death Valley Scotty," has brought suit for $50,000 damages for defamation of character against the Los Angeles Chamber of Mines and Oil.

Scott bases his action upon a recent bulletin issued by the chamber in which reference was made to his property and business and methods.

Mrs. Marshall Leaves 1,600th Calling Card

WASHINGTON, Aug. 28. — Mrs. Thomas R. Marshall, wife of the Vice President, still holds the lead in the calling-card handicap being run in Washington society.

She left the 1600th card she has distributed personally since March 4, and has now called on everybody who called on her since her arrival in Washington. Mrs. Marshall has determined to take a rest from calling.

Southern Suit & Skirt Co.---Atlanta---New York---Southern Suit & Skirt Co.

Just 15 Hours More of Greatest Sale Atlanta Has Ever Known!

Every Summer Garment Must Be Cleared Out By 1 P. M. Saturday

Instead of one floor, when the remodeling now going on is completed, we will occupy this entire three-story building, making the Southern Suit & Skirt Co. the LARGEST EXCLUSIVE WOMEN'S APPAREL STORE IN THE SOUTH.

In anticipation of this greatly increased space, our fall orders have been doubled, and in some cases tripled. With these goods pouring in on us daily, and with the store in the hands of the carpenters, we are facing conditions unprecedented in the history of this store. Therefore, we are compelled to sacrifice every summer garment in stock without regard to cost or value before the store closes Saturday.

On Sale To-morrow At 8 A. M.---They'll Go Quickly

All Linen and Ratine Dresses that were $7.50 to $10.00 — AT CHOICE **$2.35** — All Striped and Figured Voile Dresses that were $6.95 to $10.00

Last Call On These Lovely Dresses

Only Forty-Five Left — CHOICE **$3.75**

Linen and Ratine, that were $12.50 to $16.50.....
Linen and Ratine, that were $11.75 to $15.00.....
Fancy Voile Dresses, that were $10.50 to $14.50....

Lingerie Dresses

Finest grades of the season. Exquisite creations. Just 21 left. They sold at $25 to $35.... CHOICE **$9.85**

35 Wool Skirts

Very latest styles in Bedford Cords, Worsteds and Serges. They were $5.00 and $6.00... **$2.45**

All Summer Waists

That sold at $1.50 to $2.00, now go at, choice **55c**

White Ratine Skirts

$3.50 values, while they last, at **$1.35**

150 Summer Parasols that were $1.25 to $1.75, at **67c**

Ladies' Auto Coats that were $3.50, at.. **98c**

Crepe Kimonos that were $2.50, at **$1.48**

We will positively carry nothing over to another season. This is our unalterable policy. Profit by these remarkable reductions!

Southern Suit and Skirt Co.

"Atlanta's Exclusive Women's Apparel Store."--43-45 Whitehall St.

FROHSIN'S

50 Whitehall Street

At Frohsin's To-morrow, Friday

Women's and Children's **DRESSES 95c** *That Sold up to $10, at*

Women's Dresses

To-morrow (Friday) you can buy Women's Dresses such as Linens, Ratines, etc., in white, natural and colors, also striped Voiles that sold from $6.00 to $10.00, Friday **95c**

Children's and Junior Dresses

To-morrow (Friday) you can buy Children's and Junior Dresses of washable materials, such as will make fine School Dresses. Many of dark colors, others of white and lighter colors. All sold from $2.50 to $6.00. Friday **95c**

All Charge Purchases Go on September Bill
No Exchanges or Returns

HAVERTY SCORES 'WILDCAT' AUTO WHISTLES

Atlanta Business Man Commends War on Noise Nuisance. Uurges Officials to Act.

The movement to enforce the ordinace prohibiting the cutting out of automobile mufflers has met enthusiastic response from citizens in all parts of Atlanta, who have been annoyed and sometimes seriously inconvenienced by the uncontrolled speed fiends.

Chief of Police Beavers has taken up the matter, and has stated that he will endeavor to the best ability of his department to prevent autoists running through the streets with wide-open mufflers and shrieking sirens.

Many of Atlanta's foremost business men have written letters to The Georgian commending the movement and expressing satisfaction that there is a prospect of the nuisance being abated.

J. J. Haverty, president of the Haverty Furniture Company, and one of Atlanta's best known citizens, declares drivers who equip their cars with the "wildcat whistles" should be placed in the same category as those who ride with open mufflers.

Mr. Haverty declares he is emphatically in favor of the movement, and expresses the hope that the "city fathers" will take hold of the matter at once.

Scare Women and Children.

His letter follows:

"Your very sensible and fitting editorial on the cutting out of auto mufflers, which appeared in your issue of August 22, appeals very strongly to me, and ought to appeal to every sane citizen of this metropolis.

"I wish to add, in behalf of a suffering public, another protest against the utter disregard of the public's comfort and safety by that class of numskulls who pose as real chauffeurs, but who are in reality real nuisances and a real menace to the safety of pedestrians.

"The noise made by the numerous motors, while being worked overtime, and often out of time by joy riders, is a very faint echo of the distracting and almost unbearable noise and nerve-racking shrieks of the full-grown wildcat hwistles, which have been attached to many of the cars in Atlanta.

"The would-be chauffeurs on these particular cars seem to vie with each other in testing the noise capacity of these whistles, and very often, by this display of rowdyism they so frighten women and childern that they are unable to move and are very liable to accident.

noise amuse themselves during the

Interfere With Business.

"These same makers of unnecessary day by driving their cars through the business section of the city pull the lid entirely off of these noise boxes, and put on all the noise-making force they have, thereby actually interfering with the transaction of business.

"There is an ordinance against cutting out auto mufflers inside the city limits. There should be an ordinance prohibiting the blowing of these outlandish horns.

"We boast of our up-to-date city and yet such nuisances as have been mentioned are permitted by our city fathers, to the discomfort and danger of our citizens.

"Cities like Memphis, Tenn., Dallas and Fort Worth, Texas., Savannah, Ga.—in fact, all cities of modern ideas (except Atlanta) will not tolerate such nuisances.

"I am with you heart and soul in this fight, and I hope our able city fathers will take hold of this matter at once and give us this much to be desired relief."

Gadsden Solicitor to Oppose Burnett

GADSDEN, Aug. 28.—L. B. Rainey, Solicitor of the City Court of Gadsden, practically has announced that he will be a candidate opposing Congressman John L. Burnett. While he admits he will be in the race, he does not want to make a formal announcement yet, because of the long campaign.

The intimation that Captain Rainey will be in the race may cause several other prospective candidates to change their attitude, for it is conceded that Mr. Burnett can not be defeated if more than one candidate takes the field against him. Not less than a dozen men have been mentioned as prospective candidates.

Retail Merchants Meet in Birmingham

BIRMINGHAM, Aug. 28.—Retail merchants from all parts of North Alabama are here for their first annual convention. They were entertained by being given a trip through the largest steel plant in the South, the plant of the Tennessee Coal, Iron and Railroad Company. A barbecue banquet was tendered the merchants last night at East Lake. This morning was given over to shopping. The visiting merchants number more than 1,000.

Both Carolinas Are After 'Human Torch'

ASHEVILLE, Aug. 28.—North Carolina authorities are anxious to obtain custody os Isaiah Macker, the "human torch," who is being held in Spartanburg for a series of crimes.

Macker is wanted here for setting fire to a hotel. Officers say that he broke into a store below and then set fire to the building. A warm legal battle may ensue between the two States for possession of the prisoner. Arson is a capital crime in North Carolina.

REAL ESTATE AND CONSTRUCTION NEWS

Residence Sales Feature Thursday

Three Transactions Recorded—Lease on Peachtree—Luckie St. Transfer. Director's Meeting.

Residence sales on West Peachtree street, Holderness street in West End and Hurt street in Inman Park featured Thursday's real estate announcements.

Mrs. Jennie Ullendorf has bought from C. H. Ashford a 100 by 398 foot lot on Hurt street, at the dividing line of lots 140 and 141 of the man of Inman Park, for $7,000. Mrs. Georgia E. Palmer has bought from Mrs. Carolyn B. Eggleston a 60 by 220 foot lot on Holderness street, 334 feet north of Gordon street, West End, for $5,600. Mike Hudson has bought from Terrell C. Wesley and James H. Bennett a West Peachtree property, 200 feet south of Center street, 40 by 150 feet, for $9,000.

Important Deeds on Record.

Deeds have gone to record conveying from well-known citizens to the Investment Company of the South lots needed for the Walker street wholesale development, for a total of $49,000. Among the former owners of properties on Walker and Bradberry streets are Edward H. Inman, B. M. Blount, W. A. Hancock, Charles Loridans, B. F. Burdett, J. Lee Edwards, Mrs. Annie Rutland, Robert A. Rutland and Bertha Rutland Macon.

The Walker street development has already started and is expected to prove a great stimulus to the wholesale business of the city.

Good Realty Showing.

That there is more in the total of real estate trading this year than last, even though big trades are less frequent, is seen in comparisons made from time to time by The Fulton County Daily Report. The latest comparison is for the thirty-fourth week, which shows substantial gains.

Realty transfers aggregated 203 in number and $695,046 in amount, as against 149 and $624,510 in the corresponding week of 1912. Mortgage and loans deeds were 76 and $132,516, as against 66 and $81,770, which indicates a better borrowing power. Cancellations were about the same, aggregating $78,598 in 1913 and $80,884 in 1912. Personalty items totaled $28,742 in 1913 and $22,871 in 1912. Building permits fell off $22,610. The figures ewere $80,976 for 1913 and $103,586 for 1912

Hurt & Cone Move.

Hurt & Cone, real estate and renting agents, have leased from the Trust Company of the South the mezzanine floor at No. 54 Peachtree street, moving from the third floor of the Empire Life Building. The lease runs five years, but the details were not given out.

This location is on the west side of Peachtree between Walton and Poplar streets, and is part of the Hunnicutt property, which was leased some time ago by the Trust Company of the South. The Travelers Bank and Trust Company occupies the corner of the building at Walton street.

Luckie Street Transfer.

Mrs. Mattie F. Huggins has conveyed to W. E. Treadwell, S. W. Carson and Mrs. Fannie Treadwell No. 313 Luckie street, a two-story, ten-room house on a 45 by 100 foot lot, for $6,450. This was in the nature of an exchange, Mrs. Huggins taking in part payment a two-acre tract with a cottage in the heart of Smyrna, valued at $4,000. The transaction was handled by J. F. Mayfield, of the Harris G. White agency.

Realty Men on Trips.

W. P. Walthall, of the Forrest & George Adair real estate agency, is expected back in the city soon from Washington, where he went on his vacation. A. D. Thomson, of Thomson & Lynes, has returned from New York, and H. F. Martin, of the A. J. & H. F. West agency from Georgia and Alabama. Mr. Martin reports that cotton is opening rapidly and selling for good prices.

New Salesman With Agency.

Frank Stafford, formerly a real estate salesman with the E. Rivers Realty Company, has joined Harris G. White in the Grant Building. Mr. Stafford is well versed in real estate values and has handled some very interesting deals.

Directors' Meeting.

The board of directors of the Atlanta Real Estate Board met Thursday afternoon in the offices of Charles P. Glover for the purpose of discussing the resignation of Joseph D. Green as executive secretary of the board, and taking up the matter of the multiple listing system and the 1916 realty convention. President Harris G. White presided.

"We must improve the multiple listing system or drop it," declared Mr. White. "The scheme can't stand still, and just now we are not giving this feature as much attention as we should."

Mr. Green has decided to resign from the executive secretaryship because of pressing duties in his law office.

Deeds Still Encouraging.

A big volume of transfers continues to be recorded at the county courthouse. Looking over the list Thursday, real estate men saw 23 warranty deeds, 13 bonds for title, 14 quitclaim deeds and 8 loan deeds.

People Changing Residences.

The arrival of fall finds many people moving to new locations. Dan Carey has leased an apartment in the Shelverton, on Eleventh street; W. B. Carhart will be located in the Goldsmith, southwest corner of Peachtree and Eleventh streets, and Dr. Hugh K. Walker, pastor of the First Presbyterian Church, is moving from the southeast corner of Peachtree and Sixth streets to Inman Circle, Ansley Park.

Public Sales Tuesday.

James L. Logan, Robert R. Jackson and Lowndes Connally, commissioners, will sell before the courthouse door Tuesday at 10 a. m. two lots on the north side of Decatur street between Yonge and Hilliard streets, and a one-fourth interest in two houses and lots at Nos. 32 and 38 Fortress avenue, on terms of all cash. The Decatur street lots are 28.3 by 100 feet to a 10-foot alley. The sales will be subject to confirmation of the court. There will be other interesting auctions.

Turner County Auction.

J. Hope Tigner and a party of Atlantans were in Turner County Thursday looking after the sale of farm lots in the Dakota Farm subdivision. The tracts are being offered on terms of one-tenth cash and the balance in one, two, three, four and five years. Features of the sale were a big barbecue and musical.

The Dakota Farm is near Ashburn and in a section of great fertility.

Georgian Apartments Ready.

The Georgian Apartments, at the northeast corner of Ivy and East Harris streets, have recently been renovated and raised to the new grade level of Ivy street, and are ready for new tenants. They have been listed with A. F. and Milton Liebman.

Warranty Deeds.

No consideration named—James McDonald to Ollie Chivers, lot on north side of Beckwith street, 560 feet west of Jephtha street, 80 by 100. August 26.

$13—W. T. Ashford to Charles W. Ford, lot on southeast corner of Parsons and Elm streets, 38 by 78. August 27.

$750—Forrest Park Land Company to J. T. Turner, lot on southwest corner Lanier and Evans drives, 169 by 200. August 25.

$1,450—Atlanta Development Company to L. J. Hulsey, lot on south side of Highland view, 815 feet west of Highland avenue, 50 by 150. August 26.

$1,500—R. C. Bone to Mrs. Sarah A. Bone, lot on west side East Ontario avenue, 50 by 211. August 28.

$10—Minnie M. Costner to Investors' Savings Company, No. 403 Gordon street, 75 by 200. August 21.

$575—Mrs. Ada J. F. McLeod to Mrs. W. L. Cherry, lot on north side Mercer street, 100 feet east of Marian street, 50 by 163; lot on north side of Mercer street, 150 feet east of Marian street, 50 by 163. August 27.

$500—W. G. Patrick to James T. Cowan, lot on southeast side of Atlanta avenue, 100 feet northeast of Chestnut street, 50 by 200. August 19.

$500—F. M. Coker to J. R. McAdams, lot on west side of Essie avenue, 213 feet south of Palatine avenue, 52 by 150. No date.

$1,700—Mrs. Ida Pate to S. B. Turman, lot on northeast corner West 14th street and Kontz avenue, 96 by 150. April 18, 1912.

$900—Miss Annie King to same, lot on northeast corner West 14th street and Francis street, 48 by 155. August 25.

$900—Joseph Kemp to Lee F. Dreyfus, lot on northeast corner Stewart avenue and Grant street, 50 by 150. August 25.

$375—John S. Owens to Josephine Kemp, same property. March 4, 1911.

$10 and exchange of property—City of Atlanta to W. C. Harwell, lot on northwest corner Bellwood avenue and Chestnut street, 52 by 108. August 26.

$150—Mrs. Annie R. Williams to Lucy J. Reeves, lot on West Fair street, 160 feet west of Abbott street, 40 by 100. May 2.

$625—Robert H. Jones, Jr., to L. J. Hulsey, lot on south side Drewry street, 416 feet west of Highland avenue, 49 by 152; half interest. August 25.

$625—L. J. Hulsey to Robert H. Jones, Jr., one-half interest in same property. August 26.

$3,900—Mrs. Elois N. Dennis to Joseph E. Archer, No. 31 Park street, 50 by 132. November —, 1909.

$31,250—William S. McKennie to Investment Company of the South, lot on southeast side of Walker street, at southwest corner of Bosworth, lot 96 by 200. September 28, 1912.

$10,000—W. W. Anderson to same, lot on southeast side of Walker street, 45 feet southwest of Nelson street, 59 by 170. December 2, 1912.

$2,500—Mrs. Salina J. Smith et al. to same, lot on east side Haynes street, 50 by 100, land lot 84. December 12, 1912.

$13,100—Robert A. Smythe to same, two-thirds interest in No. 12 Walker street, 45 by 153. September 28, 1912.

$6,250—William J. Morrison to same, one-third interest in same property. September 28, 1912.

$1,650—D. J. Lee to J. G. Morris, lot on south side Gardiner street, 219 feet east of Stewart avenue, 50 by 187. January 19, 1911.

$350—G. C. Drummond to Julius Smith, lot on north side of Mitchell street, 195 feet east of Ashby street, 40 by 200. March 21, 1912.

Bonds for Title.

$4,500—Josephine Kemp to John Kemp, lot on northeast corner Grant street and Stewart avenue, 50 by 150. August 9.

$11,200—Mrs. Carolyn B. Eggleston to Mrs. Georgia E. Palmer, lot on west side of Holderness street, 334 feet north of Gordon street, 60 by 220. August 26.

$1,545—J. W. Honour and W. M. Middlebrooks, Jr., to P. F. Henry, lot on corner Kentucky and Nebraska avenues, 50 by 150. August 22.

$1,545—Same to same, lot north side Kentucky avenue, 50 feet west of Nebraska avenue, 50 by 150. August 22.

$1,545—Same to same, lot north side Kentucky avenue, 100 feet west of Nebraska avenue, 50 by 150. August 22.

$1,545—Same to same, lot north side Kentucky avenue, 150 feet west of Nebraska avenue, 50 by 150. August 22.

$18,000—T. C. Wesley and James H. Bennett to Mike Hudson, lot east side West Peachtree street, 200 feet south of Ruggles street, 40 by 150. August 27.

$24,000—W. A. Hancock to Charles Loridans, lot southeast side Walker street, 75 by 200, land lot 84, lot west side Bradberry street, 21 by 78. June 21, 1912.

Transferred to Investment Company of the South. September 28, 1912.

$38,000—Estate of Hugh T. Inman (by executors) to B. M. Blount, No. 7 Bradberry alley, 50 by 107; No. 18 Haynes street, 50 by 94; Nos. 25 and 29 Bradberry street, 46 by 78; Nos. 17 and 19 Bradberry street, 45 by 70; lot north side Haynes street at Stewart's corner, 72 by 111; lot northwest side Bradberry street, 294 feet southwest of Haynes street, 26 by 78. July 1, 1912.

Transferred to Investment Company of the South. September 28, 1912.

$6,000—B. F. Burdett to J. Lee Edwards, lot northwest side Bradberry street, 144 feet southwest of Haynes street, 35 by 72. July 1, 1912.

Transferred to Investment Company of the South. September 28, 1912.

$20,000—Robert A. Rutland et al to B. M. Blount, lot southeast side Walker street, 295 feet southwest of Haynes street, 66 by 196. July 16, 1912.

Transferred to Investment Company of the South. September 28, 1912.

$12,000—L. W. Franklin to L. E. Barton, lot north side St. Charles avenue, 50 feet east of Bonaventure street, 47 by 190. August 12.

Loan Deed.

$800—L. P. Hulsey to Savings, Building and Loan Association, lot south side Highland View, 815 feet west of Highland avenue, 50 by 150. August 27.

$1,500—J. R. McAdams to Mrs. Laura M. Hoey, lot west side Essie avenue, 213 feet south of Palatine avenue, 53 by 150. August 27.

$1,000—W. H. Bell to Mrs. E. V. Robertson, lot east side Lee street, 756 feet south of Gordon street, 50 by 200. August 26.

$550—J. W. Washington to Jonas Frohsin, No. 339 West Fair street, 40 by 100. June 7.

$700—Robert H. Jones Jr., to Savings Building and Loan Association, lot south side Drewry street, 416 feet west of Highland avenue, 49 by 152. August 26.

$4,500—Mrs. Ida J. Randall to Mrs Robert G. Warner, No. 568 Edgewood avenue, 90 by 710 feet. August 16.

$500—Ollie Chivers to Dollie C. Parks, lot north side Beckwith street, 560 feet west of Jeptha street, 80 by 100. August 26.

$1,500—Bejamin Neely to Mrs. Mary B. Martin, lot west side Malden Lane, 95 feet north of Howard avenue, 100 by 200. August 27.

$2,000—W. C. Harwell to Aaron Guthman, lot west side Marietta street, 252 feet west of Boss avenue, 40 by 100. August 27.

$1,000—Mrs. Lula B. Quinby to Mrs. Katherine A. Mead, Nos. 29 and 31 South Forsyth street, 41 by 200. August 27.

Quitclaim Deeds.

$57—A. P. Herrington to A. G Rhodes, No. 31 Park street, 50 by 101. August 26.

$1,250—John H. Reynolds to James E. Archer, same property, 50 by 132. August 20.

$1,250—Mrs. Elois Nelms Dennis to John H. Reynolds, same property. November, 1909.

$1—Mary L. Stranahan to J. W. Washington, No. 339 West Fair street, 40 by 100. July 2.

$1—Lillian M. Lacy to same, same property. July 19.

$10—Thomas F. Stocks to estate of Hugh T. Inman (by executors), lot northwest side Bradberry street, 294 feet southwest of Haynes street, 26 by 78. July 1, 1912.

$1—John R. Wilkinson to J. L. Edwards, lot northwest corner East Boulevard and Hardin avenue, 522 by 190; lot at northeast corner Hardin avenue and Lee street, 190 by 400; lot southeast corner Hardin avenue and Lee street, 380 by 400. August 22.

$1—J. B. Hardin to same, same property. August 23.

$10—Western Investment Company to J. G. Morris, lot south side of Gardiner street, 219 feet east of Stewart avenue, 50 by 187. December 6, 1912.

$1—Georgia Savings Bank and Trust Company to J. J. Jackson, No. 35 Lawshe street, 30 by 100. August 22.

$5—Aaron Guthman to W. C. Harwell, lots on west side of Marietta street, 212 feet north of Ross avenue, 80 by 100. August 12.

$1—Annie F. Taylor to L. J. Hulsey, one-half interest in lot south side of Drewry street, 416 feet west of Highland avenue, 49 by 152. August 25.

$725—Mrs. S. W. Billam to L. W. Franklin, lot north side of St. Charles avenue, 50 feet east of Bonaventure street, 47 by 190. July 14.

Mortgages.

$792—Ollie Chivers to John D. Pou, lot north side of Beckwith street, 560 feet west of Jephtha street, 80 by 100. August 26.

$70—Joseph Jackson to Marbut-Thornton Lumber Company, 2 1-2 acres on west side of Roswell road, land lot 95. August 27.

$575—Mrs. Ollie Chivers to James McDonald, lot north side of Backwith street, 600 feet west of Jephtha street, 40 by 100; lot north side of Beckwith street, 560 feet west of Jephtha street, 40 by 100. August 26.

LOWRY NATIONAL BANK

Capital $1,000,000

Surplus $1,000,000

Savings Department Safe Deposit Boxes

CHAMBERLIN-JOHNSON-DuBOSE CO.

ATLANTA NEW YORK PARIS

Lest You Forget—

The "Blue Tag" Furniture Sale with All Its Fine Economies Will Be a Thing of the Past When the Store Closes Saturday

CHAMBERLIN-JOHNSON-DuBOSE CO.

Our Great August

FURNITURE

SALE

WILL CLOSE SATURDAY

At One o'Clock

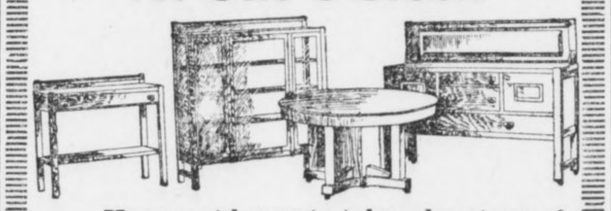

You must hurry to take advantage of the special reductions upon entire stock

20 to 33⅓% Off

"Use Our Divided Payments"

To-morrow a Sale of

25c and 50c PICTURES 10c

3 for 25c

Over 1,000 hand-colored reproductions of old masters and modern painters, a special purchase that will put into the homes of Atlanta's art loving people, living works of real value. They are small, unframed pictures, but they are well worth owning, and you will pay 50c and 75c for them in the art stores anywhere. Our special price, 10c each, 3 for 25c.

Picture Framing at Lowest Prices in Atlanta---Picture Dept., 2d Floor.

J. M. HIGH COMPANY.

The Plot For the Pennant

Hatched by the celebrated arch-schemer of baseball fiction, Hugh S. Fullerton, is under way in the

SUNDAY AMERICAN

The second installment of this enthralling tale will appear next Sunday with a synopsis of what has gone before, so it is not too late to become a fiction fan. Incidentally one may read in the same issue of

Lily Elsie's Shattered Romance

It's a story of how this noted beauty defied all superstitions which surround newlyweds only to find that she just could not give up her old stage friends to please a mere husband. There will be another tale which proves that songbirds are

Not Above the Law After All

For it reveals the agitation of emotionally unrestrained tenors and prima donnas who are cruelly worried by the sentencing of Carl Burrian to a month's imprisonment for stealing another man's wife. These are but a few of the things which go to make The Sunday American worth

Ten Times The Price

For it regularly contains all the news of every line—Sports, Finance, Local, Telegraph and Cable, to say nothing of a hundred other features. If you are the one person in ten who is not a regular reader, you had better order at once and become one.

From your dealer or by phone, Main 100.

THE GEORGIAN'S MAGAZINE PAGE

Little Bobbie's Pa

By WILLIAM F. KIRK.

MY unkel Fritz is cumming to the house tonite, sed Ma to Pa. He is a deer old codger, I reemember how he used to tell a lot of funny stories to us wen he caim to our hoam in Colfax. I know you will like the deer old fellow beekaus you luv humor, sed Ma.

I luv humor all right, sed Pa, but that nam Fritz dosent sound any too humorous. I hoap I will git sum reel laffs & not have to fake, Pa sed, but somehow I have a feeling that I cant shake off & that feeling is a feeling that Fritz isent going to be funny at all.

Wait till you see, sed Ma. If you cud have herd the deer old feller mailking us all laff yeers ago, Ma sed, you wud not talk doutful about him.

Yeers ago is one thing, sed Pa, & now is a other thing. I used to think the clowns in the circus was the funniest things in the wurld, Pa sed, but I went to a circus the other day & the clowns was about as funny as a rainy day in March. As we git oalder & wiser, Pa sed, we beekum hard audiences to play to & thare isent many things that reely tickle us.

Then Ma's unkel Fritz caim. He was a short fat man about sixty yeers oald, & he had a big meershum pipe wich he kep smoaking all the time he was at our house. He looked at me kind of hard wen he caim in & he sed to Ma, it is time little shildrens should be by thare bed, alretty.

Bobbie always stays up till ten, sed Ma. He is oalder than he looks, & he hates to go to bed erly. He talks after his father that way, sed Ma.

Oh, very well, den, sed unkel Fritz. Now, let us all be cholly und tell sum funny stories. Ain't it? he sed to Pa.

I guess it ain't, sed Pa. I cud see that he dident like Fritz very well.

Vell, sed Fritz, so long that we are going to tell sum cholly chokes, it shud beegin by me. Once dere vass a Irishman und he came oaver to dis country, sed Ma's unkel. He vas not a long time in dis country und so he vass what you call it green, like der color of a Irisher's flag, sed unkel Fritz. Dot part is a choke of my own, he sed, about der green flag. I made that in myself. It is not of der story. Vell, der Irish feller he vass valking along in front of a store and he saw sum grape fruits alretty yet.

Und ven der Irishman saw der grape fruits, sed unkel Fritz, he sed to der other Irishman which had came over to dis country only he dident came on der saim ship, dot vass beefoar the other Irishman caim vich saw der grape fruits, alretty. He sed to der other Irishman, Chee, Pat, it vudden't taik many of dem big oranges to maik a pound, ain't it?

Nobody laffed excep Fritz, beekaus he had toald the strong rong. He ment that the Irishman sed Sure it wuddent taik many of them big oranges to maik a dozen, but Fritz sed pound insted of dozen.

He toald a lot moar joaks about the saim as the one about the grape fruit. Then he sang sum funny German songs, he thot thay was funny but that wassent any funnier than the song called the Curse of a Aching Hart.

After he had went Pa kidded Ma about her unkel's quaint German humor. He is a rare wag, Pa sed. Think of all the sunshine he scatters around the world.

Explaining It.

The following conversation between two youths was overhead in Blackburn the other day:

"Aw say, Bill, wot's th' meaning o' the word 'Limited' up there on that shop after the name? There's a lot on it abeawt here."

"Doesn't tha know?" said Bill. "Whoi, it's loike this: Tha gi'es me a penny, an' Aw puts a penny to it. They we buy a tupenny smoake. Well, I smoake it, while tha looks on. Aw'm a director, and tha'rt a shareholder. I tak' all the risks."

FREE ADVICE TO SICK WOMEN

Thousands Have Been Helped By Common Sense Suggestions

Women suffering from any form of female ills are invited to communicate promptly with the woman's private correspondence department of the Lydia E. Pinkham Medicine Co., Lynn, Mass. Your letter will be opened, read and answered by a woman and held in strict confidence. A woman can freely talk of her private illness to a woman; thus has been established a confidential correspondence which has extended over many years and which has never been broken. Never have they published a testimonial or used a letter without the written consent of the writer, and never has the Company allowed these confidential letters to get out of their possession, as the hundreds of thousands of them in their files will attest.



Out of the vast volume of experience which they have to draw from, it is more than possible that they possess the very knowledge needed in your case. Nothing is asked in return except your good will, and their advice has helped thousands. Surely any woman, rich or poor, should be glad to take advantage of this generous offer of assistance. Address Lydia E. Pinkham Medicine Co., (confidential) Lynn, Mass.

Every woman ought to have Lydia E. Pinkham's 80-page Text Book. It is not a book for general distribution, as it is too expensive. It is free and only obtainable by mail. Write for it to-day.

THE TUNNEL

GREATEST STORY OF ITS KIND SINCE JULES VERNE

(From the German of Bernhard Kellermann—German version Copyrighted, 1913, by S. Fischer Verlag, Berlin. English translation and compilation by

Theodore Waterbury

(Copyrighted, 1913, by International News Service.)



"You don't blame me, do you, Jack?" she said quietly. "No," he replied almost gruffly, "I don't."

TO-DAY'S INSTALLMENT.

"But the posters were yours. How did they work?"

"Great! I grabbed every billboard I could find idle in the United States and plastered them with bird's-eye views of the coming city, and all the rest of the stuff. Of course, that crowd down there has done everything possible to scare the public off so they can get the land at the best price possible and resell. They have just learned what the best price is—and listen to them."

The roar from the street swelled louder and louder. In front of the building where Allan had his city office was a large placard announcing the prices of real estate in the Tunnel City—by the front foot on the scores of streets that were laid out on paper, and by the acre in the outskirts. They were enough to stagger the hardiest real estate man in the world, and the tumult attested the indignation of the professional traders.

"Have you heard from any of them directly?" inquired Rives with a grin.

"Only a few," smiled his friend. "They didn't seem pleased, judging from their remarks over the phone. The consensus of opinion seemed to be that I ought to be in the insane asylum, and if not I would certainly wind up in the penitentiary."

Rives laughed and rose to go.

The Main Mogul.

"Don't leave yet, old man," urged Allan. "The works can get along for another hour without you. Mutrie will be here presently, and it would be just as well for you to be around."

"Yes? Who is Mutrie?" inquired Rives.

"He's the main mogul of the Real Estate Exchange. He called up just before you came in and said he'd be down within an hour if I could see him. I told him to toddle right along and—Hello!" A voice issued out of a square box at his elbow.

"Mr. Mutrie to see you, sir."

"Tell him to come in," said Allan, pressing a button in the side of the little box, which transformed it into an active telephone.

Mr. Mutrie proved to be a white-haired man of about 45, with a thick, close-cropped white mustache and light blue eyes. He seemed to regard life as a serious business, especially when it impinged upon real estate.

Allan shook hands with him and introduced Rives as his "friend and colleague, who is in actual charge at Tunnel City."

"You have certainly torn up a lot of ground, Mr. Rives," remarked the real estate king, pleasantly. "I have been down to look you over several times recently."

"Yes, I think we are making considerable headway," said Rives. "We expect to begin the actual boring next week."

"Indeed!" murmured Mr. Mutrie and smiled slightly. Neither Rives nor Allan understood the tone or the smile at the moment, but it irritated both. Allan stirred a little impatiently and Mr. Mutrie turned to him.

"I have been marking down your prices as announced this morning," he said courteously, "on the plot of the city with which you supplied me."

"Yes?"

"Yes." Mr. Mutrie's tone was faintly ironical. "I think you can hardly be serious, Mr. Allan."

Allan leaned back in his chair and tapped the edge of his desk with his pencil.

"It's very decent of you to feel that way about it, Mr. Mutrie," he returned pleasantly, "but I didn't want to be hoggish. I suppose I could get more for the land in the long run, but I would much rather let everybody in now and start things going."

Mr. Mutrie bit into his thick white mustache for a moment.

"Leaving pleasantries aside," he said with some acerbity, "you don't really mean to attempt to get those prices for land in your city?"

Allan continued to tap the desk. 'I not only mean to attempt to get them, but I will get them."

"From whom?" demanded Mr. Mutrie, controlling himself with an effort.

His Plan.

"Oh, anybody that wants to pay them." Allan shrugged his shoulders indifferently. "I am going to let in anybody that will help boom things there at these prices and then I'm going to jump the price."

Mr. Mutrie stared at him and swallowed hard, but when he spoke again he had recovered his first suavity.

"I have just been doing some figuring," he remarked, consulting a piece of paper. "You bought that land for somewhere between seven and ten million dollars. You have held it for less than six months. At the prices you are now charging you figure to make about a million dollars a day for every day you have held it."

Allan nodded. "Your figures coincide with mine to a remarkable degree," he said coolly. "I figured that I ought to make about that on the deal. That is why I am going to boost the price pretty soon if the land doesn't go fast enough."

"Surely you are not serious," protested Mr. Mutrie, and his manner was almost patronizing.

"I most certainly am."

MR. MUTRIE appeared to reflect, and then he began on a new tack.

"From what I have been able to gather, Mr. Allan, I am forced to have the greatest respect for you as an engineer," he said suavely. "I have no doubt that you believe you can build this tunnel, and if the thing is possible no doubt you can do it. But a real estate enterprise is a vastly different proposition from engineering. It follows certain fixed lines. There are certain accepted mediums of marketing, and without these no considerable venture can be brought to a successful close."

New Rules.

"I know," nodded Allan, briskly. "That always has been the rule. You real estate men have gathered in most of the profits. But just as there is no rule to guide me in building this tunnel, the real estate issue is too big to be guided by the regular rules. You traders can have it at my price or stay out of the market—without offense," he added courteously.

"You know, Mr. Allan," returned the operator, slowly, his eyes narrowing, "the world has no assurance that your tunnel will ever be completed. While I have no doubt whatever of your good faith, the buying public—which is largely guided by us—has no definite assurance that your tunnel project is not a gigantic hoax for the sole purpose of pulling off a great real estate swindle."

It was a shrewd flank attack and one that had never occurred to Allan or Rives. Allan was completely confused for an instant, and Rives' first impulse, controlled with difficulty, was to throw the white-haired fox out of the office. Then Allan recovered his mental balance and laughed.

"My dear Mr. Mutrie," he said at last, not taking pains to conceal that the interview was rapidly becoming unpleasant, "the best answer to that is that while I have never seen you before this morning and had no idea of ever taking the trouble to see you or sell you anything, here you are trying to trick or browbeat me into selling land for less than it is worth.

What He Thought.

"You know and I know," he went on quietly, "that this land will within a few years be worth considerably more than I am asking for it now. You know that this tunnel is on the level and that I and the men who have indorsed me are certain that I can build it and that therefore some of the world's largest and busiest cities are bound to spring up around the entrances."

"It may be so," conceded the expert in a manner that fully conveyed the impression that he did not believe it.

"That being the case," concluded Allan, "you are at liberty to buy this land at my price or not buy it—just as you choose. And I guess that's about all. If you will excuse me—I am a very busy man."

"What do you think?" inquired Rives after the boss of the real estate brokers had departed.

"Think!" snorted Allan. "I think he'll get on the band wagon or be run over. They have probably framed it to stay out of the market and bring my price down, but they can't win at that game. The land is worth every cent and more than we are asking for it, and it's bound to sell whether they want it to or not."

Rives switched the conversation over to other matters connected with construction and some changes he contemplated making in the personnel of his staff. Allan signed telegrams, answered phone calls, and advised and suggested in between breaths for about an hour. Then Rives announced that he would have to start back.

"I want to take you with me," he said.

"To Tunnel City?"

"Yes," replied his friend gravely "I told Maud I'd bring you back with me to-night if I had to do it by force."

Allan frowned slightly at his piled up desk, looked at his watch and then up at Rives.

"Can you wait about fifteen minutes? I guess I'd better go, though I haven't got time. You can have me motored back so as to get here by 7:30 in the morning?"

"It'll be easy—that or a special train."

"All right, then," agreed Allan, with hesitation, his eyes still on his desk. "I haven't seen Maud and the little one for a month, it seems to me. But I certainly hate to leave this pile of work! Well, I——"

The phone rang. He answered it, and winked at Rives as he caught the first words.

"Certainly. Come right along," he said. "It's Mutrie," he laughed triumphantly. "He has been commissioned to buy a thousand feet of wharf front for the Transoceanic people. What did I tell you? Oh," he exclaimed as he noticed that Rives was still standing. "I told him to come along. It'll probably be an hour or so of a job, and others are likely to come through, so I better not try to go with you."

"And Maud?"

"Well," hesitated Allan, "you explain it to her, old man. She'll understand; and tell her I'll be down in a few days at the latest."

Rives looked at him curiously and in silence for a few moments.

"All right," he said quietly. "So long!"

Raising $3,000,000,000.

AND now a new power was felt in the affairs of the great tunnel project. To the world at large Allan was still the big figure, the tremendous force that brought forth the mighty plan and was driving it ahead. But those back of the scenes felt a new hand on the controlling levers. This new power was Money and its tangible form was Sidney Wolf.

This man was Lloyd's other self. But a few years before he had been obscure. Then he found himself across the board from the terrible money vulture in a minor chess game of finance and had played his hardest. Lloyd admired his skill and made him his chief of staff.

His name originally had been Salomon Woldsohn, in his lean days in Berlin. Moving to London in increasing prosperity, he had become Sidney Wolfson, and in New York he had finally appeared as Sidney Wolf. He was not a genius of finance. He was a master general of dollars, which is a different thing. As Allan knew the working capacity of a drill, so this man knew the working capacity of a dollar. He could not dream great visions of finance, but when shown the field of a campaign and placed at the head of millions he was an invincible fighter.

From a dog-poor student Wolf had become a multi-millionaire while still a comparatively young man. He had made money his one aim, and was bitterly disappointed when he found out that its possession was not the recipe for content. He was black-haired, thick-lipped and a trifle stout, with fishy eyes and a heavy voice—the type of man particularly repulsive to the men with whom he most desired to associate. He hated Allan, not because Allan underrated his ability or lacked respect for his money skill, but because in all the months of their association in the planning of the financial campaign Allan had never treated him as a social acquaintance. He had never asked him to lunch or dinner; he had never introduced him to Mrs. Allan or intimated that he might be desirable as a guest at his home even in a vague, non-committal way. Rives treated him with formal politeness, and Allan's other acquaintances ignored him.

Allan, hail-fellow-well-met with half the underlings about the offices of the tunnel company, invariably addressed the money master as "Mr. Wolf." The "Mr." grated every time Wolf heard it, for he knew it was not a mark of respect. He resented Allan's familiarity with the others, a familiarity that never lessened their respect for him or the promptness of their obedience. Wolf was obeyed with cold precision, Allan with cheerful alacrity.

The First Trick.

With this type of man hatred finds its expression in only one direction—an assault on the pocketbook. His first trick against the engineer was so adroitly planned and executed that Allan and Rives were forced to admit the justice of the result, though it mulcted them of a large share of their profits in the real estate transaction. Wolf sold the rights to all mineral deposits produced in the boring to the Pittsburg Smelteries Corporation for $50,000,000. He then represented, as indeed Allan had planned, that the waste could be made into real estate along the coast front, and the directors, speaking through Lloyd, indorsed this plan, the proceeds to go to the common treasury. To avoid being cut off, Allan was forced to let his own holdings go into the common pool, in which he had only a minor share and Rives none at all.

IN the meantime Wolf perfected the plans for floating the stock. The company was capitalized at $15,000,000,000, and it was decided that the first issue should call for $3,000,000,000 at the par value of the stock—also that it should not be sold for less than par. Allan and Wolf agreed that no more money could be safely demanded of the public until the tunnel building showed progress to about the halfway mark. It might be necessary to do some juggling with the engineering and financing, but the two men felt equal to it.

Details of a stock market campaign are of interest only to the expert. Briefly, Wolf arranged for subscription at par in the sum of $125,000,000 to start the ball rolling when the stock should appear on the market.

The ball rolled. Shares were $1,000 each, but by an ingenious arrangement of certificates which Wolf devised, anyone could buy an interest in a share for $10. Allan mainly conducted the advertising campaign, and under his skillful guidance, aided by suggestions from Wolf, the dollars came out of forgotten corners. "A thousand dollars now will make you rich in old age"—this was the bait that drew the bank accounts. From every quarter of the globe a little stream of dollars issued, joining with others and sweeping down in a roaring flood on the offices of the Tunnel company. Day after day, and week after week, the golden torrent swelled and grew, and as fast as it came Wolf devised means to put it to work where each dollar of the millions might earn a few cents before it was swallowed up in the hole that Allan was driving through the heart of the earth.

"It's wonderful," the latter told Rives, enthusiastically. "You can't believe how well the world understands what this thing means and how certain it is!"

"My dear chap," returned Rives with a cynical laugh, "you're on the wrong track altogether."

"What do you mean?" demanded the engineer."

They were sitting on the veranda of the house at Tunnel City overlooking the sea, where the whitecaps glistened and gleamed in the moonlight. Rives looked out across the heaving waste and laughed again.

"You engineers are supposed to study forces, but in this you have ignored the greatest force in the world."

"What is that?"

"Fear!"

"Fear!" echoed Allan, dumfounded. "I don't get you at all."

"It's very simple," Rives assured him. "Men fear two things above all others—death and poverty. Boldness triumphs over death, when anything does, and wealth over poverty. Your tunnel scheme is bold and profitable and they admire it. Unable to triumph themselves, they want to conquer vicariously. They read the newspapers to get a thrill out of other people's experiences because they don't dare the experiences themselves. They haven't the money nor the courage."

"But," objected Allan, "they must believe in this thing or they wouldn't put what money they have into it."

"They believe in it because they're afraid not to," retorted Rives. "I am just beginning to see how big this thing is," he went on soberly. "All that has held back the upheaval—the social revolution—is this fear, this clinging to the little they have and getting the sensation of having much by reading about it in the newspapers.

"This tunnel," he went on as Allan listened in dead silence, "is, so far as you know, going only to London. God only knows how far it will go toward shaping the destiny of our civilization. You have started a panic, with a reverse movement. Instead of hoarding because they are afraid, people are investing because they are afraid. None of them understand, but all of them dimly feel that everything in the world is going to be more or less intimately connected with this scheme, and if they don't get on the right side of the fence, they will be crushed."

"That I believe is true," said Allan, with faint pride.

"But how about those that can't get in—and those that may get in to their sorrow? The survival of the most unscrupulous is not necessarily the law of the universe because it is the ruling spirit of our age. The world will be paying tribute to the tunnel company, and the world may wake up and ask why—and ask why about a lot of other things."

"I don't think the world is going to kick over being benefited," returned Allan.

To Be Continued To-morrow.

WHAT HAS GONE BEFORE

The story opens with Rives, who is in charge of the technical workings of the great tunnel from America to Germany, on one of the tunnel trains, with Baermann, an engineer, in charge of Main Station No. 4. They are traveling at the rate of 118 miles an hour. Rives is in love with Maude Allan, wife of Mackendrick Allan, whose mind first conceived the great tunnel scheme. After going about 250 miles under the Atlantic Ocean Rives gets out of the train. Suddenly the tunnel seems to burst. There is a frightful explosion. Men are flung to death and Rives is badly wounded. He staggers through the blinding smoke, realizing that about 3,000 men have probably perished. He and other survivors get to Station No. 4. Rives finds Baermann holding at bay a wild mob of frantic men who want to climb on a work train, somebody shoots Baermann, and the train slides out. The scene is then changed to the roof of the Hotel Atlantic. The greatest financiers of the country are gathered there at a summons from C. H. Lloyd, "The Money King." John Rives addresses them, and introduces Allan. Mrs. Allan and Maude Lloyd, daughter of the financier, are also present. Allan tells the company of his project for a tunnel 3,100 miles long. The financiers agree to back him. Allan and Rives want him to take charge of the actual work. Rives accepts. Rives goes to the Park Club to meet Wittersteiner, a financier. At Columbus Circle news of the great project is being flashed on a screen. Thousands are watching it. Mrs. Allan becomes a lonely and neglected woman and is much thrown in the company of Rives.

Now Go On With the Story.

CURED TERRIBLE HUMOR ON FACE

Could Not Go On Street Without Veil. Tells What Resinol Did For Her.

Philadelphia, Pa.—"In December, 1908, my face became sore. I tried everything that was recommended, and my face got worse instead of better. I spent over $100 and got no benefit. The face and nose were very red and the eruption had the appearance of small boils, which itched me terribly. I can not tell you how terrible my face looked—all I can say is, it was dreadful, and I suffered beyond description.

"I have not gone on the street any time since 1908 without a veil, until now. Just four months ago a friend persuaded me to give Resinol a trial. I have used three cakes of Resinol Soap and less than a jar of Resinol Ointment, and my face is perfectly free from any eruption, and my skin is as clear and clean as any child's. It is about four weeks since the last pimple disappeared." (Signed) Mrs. M. J. Bateman, No. 4256 Viola St., Dec. 6, 1912.

Practically every druggist sells Resinol Ointment and Resinol Soap. Prescribed for eighteen years for itching, burning skin troubles, sunburn, pimples, blackheads, dandruff, ulcers, boils, stubborn sores and piles. Trial free; Dept. 9-R, Resinol, Baltimore, Md.

CHICHESTER S PILLS



THE DIAMOND BRAND.
Ladies! Ask your Druggist for Chi-ches-ter's Diamond Brand Pills in Red and Gold metallic boxes, sealed with Blue Ribbon. Take no other. Buy of your Druggist. Ask for CHI-CHES-TER'S DIAMOND BRAND PILLS, for 25 years known as Best, Safest, Always Reliable
SOLD BY DRUGGISTS EVERYWHERE



Every Woman
is interested and should know about the wonderful
Marvel Whirling Spray Douche
Ask your druggist for it. If he cannot supply the MARVEL, accept no other, but send stamp for book.
Marvel Co., 44 E. 23d St., N.Y.



Accessories

Cupid couldn't find a daintier helpmate than HID. Liquid HID prevents excessive perspiration and odor. Cream HID deodorises perspiration and keeps you pure and sweet.

HID, Liquid or Cream, 25c

All Jacobs' Pharmacy Stores

NATIONAL CONSERVATION EXPOSITION

Sept. 1st to Nov. 1st

Knoxville, Tenn.

L&N

Only 5½ Hours' Ride

VERY LOW RATES
NO CHANGE OF CARS

City Ticket Office, 4 Peachtree Street
Union Passenger Station

Daysey Mayme And Her Folks

By FRANCES L. GARSIDE.

THERE are those of perfect figure who declare that when girls refuse to parade the shore in bathing suits, it is not due to modesty.

In order to prove there was nothing in their calumnious charges, Daysey Mayme Appleton made it a point to take the longest way round from the dressing room to the water, and to linger long on its edge silhouetted against the ocean, and with the eyes of all beholders fixed upon her.

A violet hiding under a hedge is not at heart more modest than Daysey Mayme, but not one ever made charges against the violet's figure.

She had stood, and turned, and walked a few paces, and lingered on the shore till she felt vindicated, and then, with a quick run, dashed into the water. She had not been unconscious when on shore of the gaze of a very handsome man in the water near by, and was so much surprised when she found herself close beside him that she smiled.

He smiled. She smiled again, and noted how well he could swim.

"In the books," she said, "he would save me from drowning, kiss my cold lips as he carried me to the shore, and call on the preacher next day."

His smile expressed devotion. She would test it and she ventured out beyond her depth.

Daysey Mayme can't remember in detail just what happened next. She felt that she was being carried away, that she was going down, down, and that some one's arms were holding her. Then she lost consciousness.

It was only a minute later, but to her it seemed years, when she felt herself being rolled across a barrel, and opened her eyes to the pain and humiliation of realism.

"I knew when I first saw her," she heard the voice of her deliverer saying, "that she was one of them fool kind of bathers that don't know nothing about the water. Let's give her another good hard roll, then I must go back to my wife and the kids."

"The trouble with life," Daysey Mayme sobbed that night to her mother, "is that it isn't a bit like the books."

His Preference.

A famous sculptor was seated at a dinner next to a fair but frivolous young lady, and it was soon evident that he was not very favorably impressed by her idle chatter.

"What kind of a figure do you most admire in a woman?" she inquired, with the air of one angling for a compliment.

"Almost any kind, as long as she is not a figure of speech," he replied, briefly.

THE GEORGIAN'S MAGAZINE PAGE

BEHIND CLOSED DOORS

One of the Greatest Mystery Stories Ever Written

By ANNA KATHARINE GREEN.
(Copyright, 1913, by Anna Katharine Green.)

TO-DAY'S INSTALLMENT.

This time the answer came, but in quivering tones that were almost inaudible.

"The box was a jewel casket, and it was kept in the top drawer of the bureau."

If surprised, Mr. Gryce did not show it.

"I see," he remarked; "and being a receptacle for valuables it was doubtless locked and the bureau drawer also."

"I don't know; I don't remember about the bureau drawer; but the box was locked. I recollect seeing her turn the key."

It was a fatal admission and at once stamped her whole story as improbable. She saw it when it was too late, and, turning to a ghastly white before their eyes, swayed so that her husband forgot to press the question still trembling on his lips.

The detective was not so merciful.

"I beg your pardon," said he, "but this fact you mention is so remarkable, when you consider that the person thus accused by you of opening your drawers and ransacking its treasures before your eyes was, at the most, a humble dressmaker, that I can not refrain from asking what excuse she gave you for such presumptuous conduct."

Making one final effort, Mrs. Cameron hastily replied. "She gave no excuse. It was all done so quickly, she neither thought of speaking nor I of answering."

"But her knowledge of things! How came she——"

But here the doctor, seeing from his wife's condition that he must speak at once or not at all, hurriedly interposed with the ejaculation:

"Genevieve, Genevieve, answer me this. Was it the bottle of prussic acid I gave you for——"

It was useless to continue. A great spot of vivid red had broken out on either of her cheeks and she seemed neither to hear nor notice.

"I am ill, Walter; I am ill!" came from her lips in a broken murmur; and next moment she had fallen in a heap at his feet.

Dr. Cameron Announces His Determination.

A DAY passed; a solemn day to Dr. Cameron, who in it saw his wife brought very near to the grave. She was still so ill that they walked with hushed steps and bated breath through the house, but the worst was over and Dr. Cameron felt that he could leave her long enough to keep an appointment he had made with Mr. Gryce. For mingled with all the anxiety of the last twenty-four hours was the uncertainty called out by her last admission; and he felt that this must be set at rest as soon as possible. He knew it could be. He not only remembered perfectly well the circumstances under which he gave Genevieve this powerful medicine, but he also remembered a certain peculiarity of the vial which held it. To be sure, the vial found by Mr. Gryce was broken; but for all that he was confident he would know if it were his if that portion which held the stopper was still intact.

For there had been a nick in the rim, the very shape of which he recollected, and if that nick were still there he would need no label to identify the bottle. The label had once had the words POISON on it and the most minute directions for taking the requisite quantity. But the label had been rubbed off the one broken in Twenty-second street, probably for the sake of severing any clew it might furnish, the vial having come from his own office, and the words on the label having been written by his own hand.

Mr. Gryce was prepared to receive him. He had a great respect for Dr. Cameron and at present a profound pity. A noble husband and an incomprehensible wife. That is the way he put it to himself at present. In the future he might be obliged to put it stronger. His greeting, therefore, was cordial, but very grave. Dr. Cameron noticed this and came at once to the point.

"Have you those pieces of broken glass here which are supposed to represent the vial out of which Mildred Farley drank the poison that killed her?"

"We have. Do you want to see them?"

"I should like to. That is, if you consider it of any moment to know whether it is the same bottle of acid I gave my wife before we were married."

"I certainly do. I should consider that we have a most important fact if we could establish an identity between the bottles."

"Very well, then, look at the pieces you have preserved and see if you can find the neck of the vial among them; then look on the neck for a nick about the size of a pin's head, and if you find it——"

"Is that it?"

"Yes," assented the other, simply.

"It is a serious discovery," observed the detective, "very serious."

If he had meant to alarm Dr. Cameron, he certainly succeeded.

"How serious?" repeated that gentleman. "It is important as all links are, and valuable as establishing the truth of my wife's testimony; but serious?"——

Why did the detective remain silent? Did he own a thought or a suspicion he was fain to conceal? Dr. Cameron felt his heart stand still. Could it be they did not believe his wife? that he had roused rather than allayed whatever doubts they cherished? He leaned forward and forced the detective to look at him.

"I am an unhappy man," he declared. "I have a wife whose testimony you doubt, and that wife is laid up with almost a mortal sickness. What shall I do to prove my trust in her word? It is absolute, I assure you; so absolute that if ten persons told me they saw her give the poison to Mildred Farley, and she told me that Mildred Farley took it out of her jewel casket or any other mysterious place, I would believe my wife and not them, and this without doubt or hesitation."

Mr. Gryce looked more and more embarrassed.

"If I can make it accord with my duty to leave you and your sick wife in peace, be sure I will do it. Nothing would give me greater pleasure, for you have my unbounded esteem and sympathy." But he did not look as if his duty and wishes agreed, and Dr. Cameron lost heart more and more.

"You think," he remarked, "that there is something fatal in the identification of this bottle with the one I gave to Miss Gretorex months ago?"

"I think," slowly observed Mr. Gryce, "that it is a great pity that Mrs. Cameron did not preserve her strength long enough to explain how this poor sewing girl, albeit her constant visitor, had the presumption, as well as a sufficient knowledge of the interior of her bureau drawers, to seize with such an instantaneous touch upon the one thing that would do the deadly business she desired."

"My wife may not have been able to explain it," he former now ventured, with an appearance of ease he was far from feeling. "She herself spoke of the fact as incredible."

"Dr. Cameron," was the quick reply, "the strongest proof of your wife's innocence, as you yourself phrase it, is the lack of any apparent motive on her part to wish ill to the girl. Make that apparent lack an undoubted one and we must believe her story, preposterous and unnatural as it seems. In other words, unravel the whole secret of their connection. Prove that Mildred Farley had cause sufficient for desiring death and make the conduct of Julius Molesworth seem in accord with the spirit and good judgment of the man."

"I will do it," came from Dr. Cameron's white lips. "I can learn nothing that will give me the pain which your suspicion has done."

"And if in doing this you come across others working in the same field?"

"I can but acknowledge their superior right there. I am but working from love; you from official duty. I have neither the facilities nor perhaps the courage to vie with you."

And with a bow of formal politeness he took a hurried leave.

The Mysterious Roll.

DR. CAMERON may have been rash in the making of these promises, but once having made them he meant to keep them. The sight of his wife's pale face, staring blankly from the almost unruffled pillow where it lay, would have strengthened his determination even if it had weakened. It brought back so many memories which made her unresponsive glance almost unendurable to bear. If he could but see it beam again with pleasure! If at the first dawn of intelligence in that blank eye, he might lean over her and whisper, "Joy, joy, my darling! All that troubled you is vanished and gone into nothing. Not a soul in the world has anything against you. Awake to peace and hope and love!" That would be a moment worth living for. For this he would strive while she lay here in unconsciousness.

But between hope and fulfillment there is a great gulf. As he withdrew from her side and sat down in her boudoir to think, he asked himself if he possessed any secret knowledge likely to lead to an elucidation of the problem he had set for himself. He thought he did. There was a fact that had once attracted his attention and then been forgotten again till this new danger threatening Genevieve had roused all his faculties and awakened all his memories. It was this: At the moment, now some weeks gone by, when Mr. Gryce and himself stood peering through the curtain at the hotel, he had noticed lying on the table at which Mildred Farley had been writing a pile of manuscript, or, rather, a number of closely written sheets of paper, tied into a small roll. It had not seemed important at the time, and he had not given it a second thought. But now, in recalling it, the realization came with great force that those sheets might have been letters; and that letters held and cherished by her at such an hour must contain facts relative to her love and life that it would be of inestimable value to him now to learn. Where was that roll? It had not been found in her bag, or mention would have been made of it at the inquest. Had it been destroyed, or was it still in existence? It was certainly his first duty to inquire.

But of whom? Mr. Gryce? That would not do. Though Dr. Cameron felt every confidence in the detective's integrity, it had become his ambition to refute that detective's suspicions, and how could he hope to do so if he gave away the one clew which he imagined he possessed to a different conclusion from that which present circumstances forced upon the police? That he could always fall back upon the detective's knowledge was his excuse for attempting to take the first steps without it. Besides, Mr. Gryce might not know any more about the matter than he.

To Be Continued To-morrow.

Maxwell House Blend

a coffee of such exhilarating and palate tickling flavor that it makes you thankful for life and good living.

Sealed cans at grocers

Cheek-Neal Coffee Co.
Nashville
Houston
Jacksonville



Some Early Fall Frocks and Suits



By OLIVETTE.

THE little frock we picture is of plaid ratine combined with chiffon and white satin. A vest of the white satin buttons down the front with tiny pearl buttons, and over this fall the deep bretell-like revers, ending in fringe.

The chiffon is shirred down the shoulders and forms the under arm of waist and sleeve alike. The sleeve ends in quaint cuffs of the plaid, and these continue in a narrowing line of cloth up the chiffon sleeve. The chiffon crosses the satin vest and ends in a tiny knot.

The skirt is entirely of the plaid ratine or boucle cloth, and is girdled below the hips by a self-sash which has long fringed ends. From beneath these ends the skirt falls in the fullness of a double inverted pleat.

A suit modeled for early fall wear is that of the second picture. The costume is a tailored suit of black broadcloth with a high luster. Its trimming is wide Hercules braid, a bit of Balkan embroidery and some tiny frogs and ornaments of narrow braid.

The coat is a long "swallow-tail," bound in the braid, with an odd vest of the braid continuing in a scarf down the front and ending in huge tassels.

The sleeves widen into great bell-shaped cuffs over the wrists and have long simulated caps of the braid ending in a bishop's mitre near the cuff.

The skirt has a long-pointed yoke extending well down the front, and to this the material is fulled ever so slightly.

Some Matters of Good Form

By MRS. FRANK LEARNED.
Author of "Etiquette in New York Today."

NATURALLY the rule of courtesy is that a younger person should give precedence to an older one. Recently some one observed a young girl coming in a room to make a call just as an older woman was leaving. Instead of stepping back politely and allowing the older woman to pass, the girl pressed forward so persistently that the departing guest was compelled to step back from the doorway and wait until the new arrival had pushed her way in. If the girl had yielded gracefully and had stepped back courteously an agreeable impression would have been made, instead of an unpleasant one. An older woman may motion to a younger one to precede her. In that case the younger should bow and pass on without hesitation.

A subject which perplexes some mothers is what to do when young men call to see their daughters. It would seem to be a perfectly natural thing to have visitors and that family life should go on as usual. But a mother may think that young people feel more at ease in conversation when not with their elders. She does not wish to interfere with the pleasure of the visit, yet does not wish to appear as if avoiding being present. There is no reason why a mother should find it necessary to remain with the young people the entire evening, but she should welcome young men when they arrive, and may remain in an adjoining room occupying herself in any way she prefers and should be there to take leave of guests. Ten o'clock is late enough in the evening for any one to stay, and a young man should be too courteous to exceed that limit.

A point of etiquette which is sometimes neglected is when making preparations for a visit and carelessly forgetting to be fully supplied with everything that may be necessary, to wear or to use. It is a great breach of courtesy for any one who is staying in the house of a friend to borrow from her hostess. Very careless guests have been known to be guilty of this mistake and to borrow handkerchiefs, hatpins, veils, new gloves and even small change. This is unpardonable.

Certain rules about making calls are not clear to some people. For instance, a tea or other entertainment may be given by a friend for a guest of honor, who is a new resident in a town. It is courteous for those who were invited to meet her to call on her afterward in her own house, within a week, if they have not already made a call on her there.

Another rule is that when making a call the visitor who was first to arive should be the first to leave after a call of from fifteen to twenty minutes.

A young hostess is sometimes warried in regard to conversation during brief calls from acquaintances. The general rule is that it should be on light topics of the day. It is not correct for a hostess who is receiving a brief call to attempt to substitute for conversation the showing of a collection of photographs, or portfolios of drawings or other productions of members of the family.

Only Skin Deep.

On one occasion a well-known manager went to theater for the express purpose of encouraging a young actor who had shown signs of nervousness in a new part. When the promising young man made his exit into the wings perspiration was streaming down his face. The manager looked at him for a moment and then said, in tones of intense admiration: "How well your skin acts!"

.:. A Bachelor's Diary .:.

By MAX.

AUGUST 14.—I have decided that the chief difference between the trained nurse and the unskilled nurse is the salary and the uniform. Richards, who was a green country girl when I employed her to serve as nursemaid for Elizabeth and Manette, and whose only knowledge of illness was gained through their childish complaints, is just as skillful in her care of me as the uniformed nurse and infinitely more patient.

Not that I would accuse the trained nurse of being impatient; she is never that, but somehow her patience is purely mechanical. It is set by machinery, and when a certain amount of attention has been clipped off for me, the machinery comes to a dead stop. And I know then that it is time for her to take her mornig or afternoon hour off.

"If I were dying," I said to her this morning, "and the clock struck 3, what would you do?

"Put on my hat and go for my walk," she replied very professionally. "I owe it to myself to take care of myself. Besides, I have seen too many persons die to be interested."

The Scrutiny.

"Does it distress you?" The subject had always interested me.

"No, only bothers me. The manner in which the living take on is trying to my nerves."

"Then you have no personal feeling for your patient?"

"Sometimes. When they are millionaires like you, and unmarried, there is always the chance of the helpless man falling in love with his nurse and marrying her. That is the real incentive that leads many women to adopt the profession."

"Come around here where I can look at you," I commanded. "If that is the motive that actuated you in putting on the uniform, I want to get a square look at you so that I can see what I am up against."

She laughed, and, evidently not afraid the bright light would injure her chances, threw up the blind before she took a seat beside my bed. I saw a red-cheeked, blue-eyed blonde; the bluest eyes, and the reddest cheeks and mouth. Her hair had just enough of a curl to it to be tantalizing, and when I raised my hand and brushed back a lock under her cap, she smiled. "It's naturally curly," she said.

"How about this?" I asked, pinching her cheek.

"The color is natural, too."

"You are a good looking woman," announced in the manner of one who had taken an inventory; "I don't see what the doctor meant by ordering me a pretty attendant like you."

She laughed. "Would you prefer that I went away?"

Defiance.

"No," grasping her hands. "I want you to stay. There is something about your hands I like. They are so strong and so firm. I rather like to hold them in the night, but I don't want to marry you."

"No?" with pretty eyebrows raised.

"No," I replied, "I don't. It will be interesting to smash tradition by refusing to fall in love. Your beauty doesn't attract me, and my wealth doesn't attract you."

"Of course not;" another laugh. "No man's wealth ever attracted a woman."

"You are saying that in sarcasm," I replied, slipping my arm around her neck that she might lift me to a more comfortable position. "The truth is, it is the lodestar of every woman's love."

She had lifted me higher on the pillows, but I did not remove my arm from around her neck.

"Now," I said, "that we understand each other, I don't see why we can't be very good friends. You are not to fall in love with me, and I won't fall in love with you."

"Won't you?" with her blue eyes close to mine.

"No," stubbornly, shutting my eyes tight, "I won't."

"Won't you?" her face a little nearer.

"No," trying to turn my head, "I won't."

"It must be fine," I added, when she had slipped my arm from her neck and had taken her seat by the bed, and I had gotten my rather riotous nerves under control, "to be a poor man and find a woman whose love doesn't depend on his bank account."

"There is no such thing," hastening to give me my medicine, for the hour had come.

"I don't know what that is you are giving me," holding her hand with the spoon away from my mouth, "but it ought to be for fever. You are a fine nurse, you are; throwing a patient into a fever like this. I shall complain to the doctor about it."

"I am not afraid," putting the spoon at my lips, "that you will tell any one. You see," quickly handing me a glass of water, "I know all about the men."

"How did you learn?" suspiciously. "Is there a special treatment prescribed for my sex at your training school?"

"I have read all about you," with another laugh, "in the doctor books."

Then she bathed my face, remarking professionally as she did it that my color was better; lowered my pillows, much against my will; smoothed the coverlid, pulled down the blinds and ordered me to take a nap.

A Beginning.

"I will sit outside on the veranda within call," she announced, "and if you need me you can touch the bell."

She left the room so quietly and quickly that she was gone before I could detain her.

There are many qualities I like about her, and her quickness and quietness of manner are among them. There would be less domestic friction if every woman stepped as lightly and spoke as softly as this woman. A soft step and a sweet, low voice and a certain repose of manner never got on any tired and irritable man's nerves.

She had reached the veranda. I heard Mrs. Allen ask her if I had fallen asleep, and did not wait to hear her reply. I rang the bell.

In another minute she was beside me. "You said to ring if I needed you. I need you to sit right here by me till I fall asleep."

"But you will not fall asleep with me here."

"I am so very tired," a little wearily, and holding tight to her hand as if to dismiss the argument, "that I am sure I will."

And I did. And I dreamed—well, I won't tell you, Diary, what I dreamed. You are nothing but a collection of dry paper leaves and wouldn't understand.

KODAKS Premos Hawkeye, Eastmans

First Class Finishing and Enlarging. A complete stock films, plates, papers, chemicals, etc. Special Mail Order Department for out-of-town customers.

Send for Catalogue and Price List.

A. K. HAWKES CO. Kodak Department
14 Whitehall St. ATLANTA, GA.

.:. The Earrings .:.

By JEAN PSICHARI.

EVER since her childhood I had had for Marie particular affection. Her father, Henri Lepere, was one of my oldest and perhaps best friends. He was a painter, while I had chosen the career of a novelist.

The time had come for Marie to be married. At first she did not wish it; she hesitated, cried, in fact, and behaved as young girls generally do under similar circumstances. But the young man, a pupil of her father's, loved her passionately, and as he was apparently successful in his pleading, Marie completely altered her mind.

To make Marie still happier I determined to give her on her wedding day two splendid earrings, two marvelous sapphires, which I had kept in reserve for a long time. I watched for an opportunity to give them to her myself.

On the eve of the wedding the Leperes gave a ball. It was there that I myself placed the earrings in her ears and kissed her forehead.

Marie was confused, trembled as if she had experienced a strange sensation, said what was proper by way of thanks and then went away hurriedly.

The music began, and the child danced with her fiance. Twenty minutes had not passed, however, when suddenly Marie became unwell and fell senseless to the floor.

Everyone rushed to her; everyone tried to be of use to her. When at last she recovered consciousness and rose, her mother glanced at her in dismay.

"Your earrings, Marie! Where are they?" she gasped.

Marie put her hands to her ears to assure herself that the sapphires were not there.

"They are lost!" she cried; "they are lost; Where can they be?"

Of course, such an episode could not fail to upset the whole proceedings. The guests dared not look at one another. Evidently someone had stolen the beautiful stones.

We supposed the earrings had been taken at the moment when Marie had fainted, and everyone was collected about her, though we marveled how it could have been done.

I was grieved to think that my poor child had had no opportunity to enjoy her present. I was particularly attached to those sapphires, as they had belonged to my dead wife. To partially compensate her I decided to buy her one of those porcelain tea sets which are sold in England.

Marie, as soon as she received this tea set—which I sent her the very first morning—wrote me a charming letter, affectionate and warm, in which she spoke of my great kindness, adding that she considered herself little worthy of it, and that she would take great care of the tea set, leaving it in a special corner of her salon, to be admired at her leisure.

Not a word in the letter about the earrings. Evidently she did not want to hurt me or to harass her own feelings by recalling this unfortunate incident.

* * * * * *

For days I pondered much upon this strange situation. Suddenly a suspicion dawned upon me—a suspicion so strange and so strong that I scarcely dared to consider it. In a word, I thought she loved me, and set about proving it by means of the earrings.

I went to see Henri at a time when I knew he would be out.

One of the doors of the study led to a little conservatory, and only a few steps separated the conservatory from the ballroom.

In the midst of the conservatory was a little basin with artificial rocks, with a sandy floor and a fountain.

I bent down, felt in the sand, turned it over, explored everywhere; finally, I found the earrings! She had herself thrown them into the basin, hidden them in the sand. She had stolen them from herself!

Why should she thus have disposed of the earrings and yet accepted the tea set? Listen and I will tell you. She accepted the tea set with joy and gratitude, without for an instant thinking that she was doing anything she ought not to do because it was an intimate gift, but the earrings— Do not forget that with my own hands I had placed them in her ears. At this moment she must have thought that since her finance love her, her duty was to forget every other man.

This is how, for my part, I reconstructed the little story.

He Proved It.

Mr. Meane: "I have nothing but praise for the new minister."

The Deacon: "So I noticed when the plate went around."



Eat This Food During Summer



Be careful what you eat during hot weather. What you need is food that nourishes *but does not heat* the body.

Faust Spaghetti fits right into that class. It is a high gluten food—a bone, muscle and flesh former—but contains practically no fat, therefore cannot heat the body.

FAUST SPAGHETTI



makes a savory, appetizing dish. It can be served in a great many ways that appeal to the palate. It is easily prepared—it makes a nutritious, non-heating meal during the summer. Write for free recipe book, "Spaghetti and Its Uses." Faust Spaghetti put up in air-tight, moisture-proof packages.

At your grocer's—5c and 10c packages

MAULL BROS., St. Louis, Mo.

SOUTHERN PACIFIC
SUNSET-ROUTE

Via New Orleans

THE SAFEST AND BEST ROUTE TO CALIFORNIA

LOW

One Way COLONIST Rates from Atlanta, in Effect September 25 to October 10.

$42.20 TO CALIFORNIA

Through Standard and Tourist Sleeping Cars. Ask for information and literature.

O. P. BARTLETT, G. A. R. O. BEAN, T. P. A.
D. L. GRIFFIN, C. P. A.
121 Peachtree Street, Atlanta, Ga.

WANTED, IDEAS

An Opportunity To Make Money

Inventors, men of ideas and inventive ability, should write today for our list of inventions needed, and prizes offered by leading manufacturers.

Patents secured or our fee returned. "Why Some Inventors Fail," "How to Get Your Patent and Your Money," and other valuable booklets sent free to any address.

RANDOLPH & CO.
Patent Attorneys,
618 "F" Street, N. W.,
WASHINGTON, D. C.

TESREAU WILL HELP GIANTS WIN GONFALON

By James Clarkson.

Despite the fact that big Jeff Tesreau, a giant of the Ozark Mountains before he became a New York Giant, has not been going any too well this season, Manager McGraw, the smart and brainy leader of the probable winners of the National League bunting, is pinning his faith in the big twirler, whom he believes will prove one of the stars of the world's series during the coming fall.

Tesreau joined the New York club in the fall of 1911. He was not given much work that fall, but when the Giants went to Marlin to open their 1912 training season the big mountaineer was taken in charge by Wilbert Robinson, McGraw's chief adviser and coacher of young pitchers, and before the camp was three weeks old great things were predicted for Tesreau. Before joining the Giants, "Big Jeff" performed with the Shreveport club in the Texas-Oklahoma League.

He made good all of his advance notices by pitching winning ball for McGraw all of last season. In fact, it was Tesreau's work, along with that of the famous Mathewson and Marquard, that piloted the New York machine safely over the National League goal. He won and lost a game each during the 1913 championship against the Boston Red Sox, his victory having been witnessed by a brother who had traveled all the way from Seattle, Wash., to see him perform in a world series game.

Tesreau is a popular fellow among his fellow players, and his quaint humor and stories of bear hunts and the like in the Ozark Mountains do much toward keeping McGraw's men in a good humor when things on the diamond appear to be a little bad for them.

The big right-hander has the honor this season of leading the National League flingers as to strike-outs. He also leads the league in the issuance of passes, a record which he does not care about retaining.

McGraw figures that with Tesreau pitching the kind of ball of which he is capable, and with Mathewson and Marquard, to say nothing of Demaree, all in first-class shape, his New York Giants should experience little difficulty in grabbing the big end of the series with the Philadephia Athletics when the two clubs battle for the world's championship in October.

BOXING
News of the Ring Game

Frankie Burns, the classy Jersey City bantam, will exchange wallops with Benny Chavez, the crack Trinidad boy, in a ten-round set-to at Denver to-morrow night. Both these boys have been fighting good of late and should put up an interesting mill.

* * *

Jim Griffin, the coast referee, has been selected to judge the Willie Ritchie-Freddy Welch bout at Vancouver next month. The rival scrappers agreed on Griffin yesterday.

* * *

Young Shugrue, who is matched to box Jack Britton at New York on September 10, will take on Young Brown next week. Brown is a tough lightweight, having met such stars at Leach Cross, Tommy Murphy and "Knockout" Brown. He should give Shugrue a tough scrap for ten rounds.

ENTRIES

AT SARATOGA.

FIRST—3-year-olds, selling, 6 furlongs: Battery 101, xAfterglow 96, Trifler 105, Scallywag 101, Progressive 108, xLuria 96, Hobnob 116, Sandvale 109, Briar Path 107, Dorlon 106.

SECOND—2-year-olds, handicap, 5½ furlongs: Surprising 122, Florin 107, Trade Mark 98, Tranid 108, Gracilla 113, The Usher 107, Brumley 103, Harry L. 106, Ralph 104, Well Known 99, Flittergold 117, Uncle Mun 108.

Also eligible: Edith W. 110, Roamer 115, Stars and Stripes 97, Preston Lynn, 110.

THIRD—3-year-olds and up, selling, mile: Swish 107, xInstepcor Lestrade 102, Patriuche 107, xBeaucoup 105, xRoyal Message 100, Bonnie Eloise 105, xWater Wellies 106.

FOURTH—3-year-olds and up, handicap, mile: Banegat 95, Cliff Edge 98, Spring Board 110, G. M. Miller 111, Airey 90, Coy Lad 97, Plate Glass 103, Strenuous 92,Shackelton 107, Princess Calloway 104, Hedge 102, Mission 100, Tartar 102.

Also eligible: Star Gaze 93, Guy Fisher 106, Azylade 100.

FIFTH—2-year-olds, selling, 7 furlongs: Robert Oliver 105, Old Ben 107, Small 104, Preston Lynn 112, xHeartbeat 97, Water Lady 108, Lady Orme 109, xFlask 108, Bac 111, Centauri 101, Christophine 101.

SIXTH—3-year-olds and up, maidens, mile: Ann Tilly 103, Queen Sain 103, Gilbert 105, Carroll Reid 108, Margerum 105, Prospect 105, Noble Grand 105.

x—Apprentice allowance claimed.

Weather cloudy; track fast.

AT OTTAWA.

FIRST—Purse $500, 2-year-olds, handicap, 5½ furlongs: Sykesie 106, Commodore 119, Marion Ashley 112, Dark Rosaleen 109, Old Reliable 110.

SECOND—Purse $500, 2-year-olds, handicap, 6 furlongs: Stevesta 96, Emerald Gem 104, Minda 107, Hodge 128, Lady Trinity 102, Fathom 105, Czar Michael 113.

THIRD—Purse $400, 3-year-olds and up, selling, mile furlong: xMemisis 94, The Gardner 107, Tactics 111, xStrife 104, Naughty Lad 110.

FOURTH—Purse $500, Russell handicap, 3-year-olds and up, 6 furlongs: York Lad 98, Towton Field 103, Panzareta 110, Yorkville 102, Mediator 104, Sherwood 114.

FIFTH—Purse $500, 3-year-olds and up, selling, mile: xArdelon 99, Willie 101, Dick Deadwood 101, Veneta Strome 103, Spellbound 112, xHobby Cook 102, R. H. Gray 101, Chemuipo 102, Loveday 107.

SIXTH—Purse $600, 3-year-olds and up, selling, 6 furlongs: xLamode 97, xFred Leety 104, Queed 104, Anavri 103, Inland 107, Back Bay 107, Spring Maid 97, Tankard 102, Camel 104, Spring Mase 104, Tom Sayers 106, xSpohn 108.

Also eligible: xCamellia 100, x Mama Johnson 98, xBen Prior 100, Jim L. 100, Myrtle Marion 108.

SEVENTH—Purse $500, 3-year-olds and up, selling, mile: xMemsis 93, xGrateau 101, xThe Rump 105, xTom Holland 106, Miss Jonah 108, Lady Ransin 112, Senator Sparks 117, xRalph Lloyd 95, Schaller 103, xMoonlight 105, Bernadotte 107, Heretic 111, Lord Elam 115.

x—Five pound apprentice allowance claimed.

Weather clear; track fast.

GEORGIAN SPORTS COVERED by EXPERTS

If Mutt Loses To-day It Looks the Bastile for Him — By "Bud" Fisher

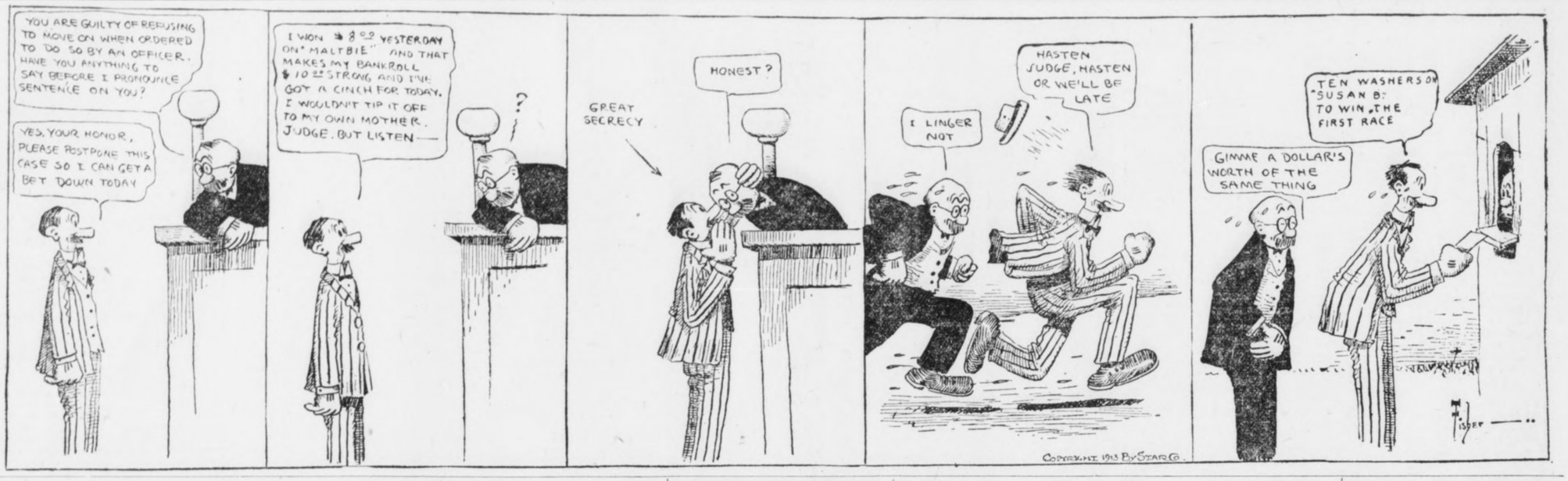

Turn Out for McNeil Benefit
Dead Rider's Mother Needs Aid

EVERY motorcycle fan in Atlanta should be at the Motordrome Friday night. It will be a benefit performance, every cent above expenses going to Jock McNeil's mother in Scotland.

This same Jock McNeil, hero of many a thrilling race at the Saucer, time and again gladdened the hearts of his admirers by dare-devil riding before he was killed. And it is up to those admirers to dig down in their pockets and see to it that Jock's mother is given aid in this great distress.

Nobody is going to be allowed within the wooden walls Friday night unless they pay to enter. The officials, the newspaper men and even the riders must "kick in."

Let's make it a banner night. The program arranged is a "bear" and the riders promise to ride as they never have ridden before. They will risk their own lives to help out a most worthy cause.

So let the fans risk the price of admission. And, by the way, if you have a little extra change, take along a few friends.

Here is the complete card of events:

First Event.

First Heat Southern Championship (trial heats, one mile; final, two miles. First two men in each trial heat to qualify)—Swartz, Graves, Lewis and Glenn. Distance, one mile.

Second Event.

Second Heat Southern Championship—Richards, Luther, Lockner and Renel. Distance, one mile.

Third Event.

First Heat Special Match Race—Graves vs. Richards. Distance, one mile.

Fourth Event.

Final Southern Championship. Distance, two miles.

Fifth Event.

First Heat McNeil Sweepstakes to be scored by French point system—10 points for winner, 6 for second and 3 for third)—Swartz, Luther, Lewis, Lockner, Renel and Glenn. Distance, two miles.

Sixth Event.

Second Heat Special Match Race—Graves vs. Richards. Distance, two miles.

Seventh Event.

Second Heat McNeil Sweepstakes—Swartz, Luther, Lewis, Lockner, Renel and Glenn. Distance, four miles.

Eighth Event.

Third Heat Special Match Race—Graves vs. Richards. Distance, three miles.

Ninth Event.

Third Heat McNeil Sweepstakes—Swartz, Luther, Lewis, Lockner, Renel and Glnn. Distance, six miles.

Johnson's Speed Beats Curves
Often Tells What He'll Throw

By Bill Bailey.

CHICAGO, Aug. 28.—Walter Johnson, marvel of the Senatorial pitching staff, not only is one of the greatest twirlers who ever stepped on a slab, but he is a hurling freak.

He is the only pitcher I ever looked at who apparently didn't care whether the batter knew what was coming or not. There may be other twirlers who tell the batter in advance what is coming when they are so far ahead that it makes no difference, or so far behind that the game is a joke, but this Johnson does it right along. He even does it when the game is close.

He beat Jim Scott 2 to 1 last Sunday on the South Side. It's very true that Johnson had to possess much luck to get the verdict, which gave him his fourteenth straight win. With two on and two out, Ping Bodie lost a fly ball in the sun and permitted two runs to count. Those two runs gave the Senators the victory. But that isn't the burden of this story.

This story is of Johnson as a pitcher, and it isn't based upon that single game. Did you notice how he pitched to Chase in the first round?

Heady Work on Slab.

Berger reached first because of Morgan's error and went to second on Lord's infield out. Chase trod to the plate. Now a base hit would have put Berger across and the Sox would have had a lead of one run. Mind you, this first game of the series was a fight for a run. Both managers figured that one run would win.

Chase knew very well that Johnson was going to stick that first ball over the plate. And Chase knew just as well that he was going to step into it and drive it out for a base hit if he could. Likewise, this Johnson person out on the slab knew that Hal would step into it. Did he put it anywhere except over the plate? He did not. If he had possessed a rifle of a bore that shot a baseball he couldn't have put it nearer the center of the plate.

"One strike," howled the umpire.

The next ball was in the same place, and Hal swung again.

"Two strikes," howled the ump.

Then Johnson pulled the unexpected. He started a curve ball for the plate and Hal swung. It broke wide and the first sacker fanned on a near wild pitch.

But the first two times that Chase swung he knew exactly what was coming. Yet he couldn't hit. Why? It was the tremendous speed that the elongated twirler was using.

Didn't Waste Any Balls.

Johnson didn't give a base on balls during that game, and it is doubtful if he wasted as many as half a dozen throughout the battle. You know what the average pitcher tries. If he has control he pitches inside or outside, he tries for the corners. If he has the batter in the hole, he tempts him with pitches that the batter dare not let go by and which he can't drive far if he connects.

Johnson may do that occasionally, but in the majority of cases he puts that ball straight across.

Did you happen to notice how he pitched to John Collins in the ninth? It would have been foolhardy for almost any other twirler in the business to have pitched as he did to Shano. With two gone, Bodie and Chappell singled and Schalk, who ran for Ping, was on second. Collins had been hitting fairly well. This time he whipped the first ball pitched into the stands for a foul and a strike. The second likewise was a strike.

Now, the ordinary twirler would have kept the ball inside or outside or high or low, as he figured the weakness of the batter, because a base hit meant a run and a tied score.

What did Johnson do? He put on a bit more steam and whipped the ball square across the plate and waist high. Collins swung and the game was over.

"Kidded" Ping Bodie Out.

I say there may be other twirlers who don't care whether the batter knows what is coming or not. But they are mighty scarce.

Bodie came up in the sixth. He had just lost that fly ball in the sun and was feeling pretty bad, so Johnson began to "kid" him.

"Here's a good one," said the Washington twirler.

"One strike," howled the ump. But Johnson had kept the faith. The ball was square across the plate. The only trouble was that it was a bit too fast.

"Well, you didn't hit that one, so I'll give you another chance," laughed Johnson.

"Two strikes," howled the ump.

Yes, it was straight across. The only trouble was that Ping's eye wasn't quick enough to telegraph Ping's brain that it was time to swing that club.

Yes, Ping struck out. But telling is quite a habit with this Johnson. He tells you what's coming, and it comes. The only trouble is that you are no better off than if he handed you the "double cross."

AUTO RACERS FINED.

DALTON, Aug. 28.—Seriously objecting to two automobile drivers using Hamilton street, Dalton's main business thoroughfare, for a motordrome, Recorder Tarver yesterday afternoon fined Dr. B. L. Kennedy and Jim Caylor $5 each for indulging in a race the night before.

Sports and Such

"PERSONAL LIBERTY."

"OUR Glorious Constitution,"
The sad Bookmaker said,
"Ordains for each of us the right
To grab his daily bread.
All night I'm fixin' jockeys,
And work all day the same,
To pry the sucker from his cush—
And here comes this reformer push
And tries to crab my game!"

"Me, too!" the Fight Promoter
Took up the woeful tale.
"They're tryin' hard to stop me
From nailin' any kale.
I'm grabbin' easy money
By matchin' White Hope Jokes,
An' then when some bone-headed plug
Can't take a wallop in the mug,
They blame me when he croaks!"

* * *

IT IS TO BE HOPED that the Powers that Be will now take some steps to abolish the White Hope Parodies from the box-fight map. Killing them off, even at the rate of two every three months, is a slow and unnecessarily harsh method.

* * *

HAVING LOST $60,000 this season, Mrs. Britton is willing to sell the St. Louis Cardinals for $500,000. Which gives rise to the appalling thought of what a club is worth that makes $60,000.

* * *

OLD BILL NAUGHTON SAYS that the "something-in-the-tea" story about the Jeffries-Johnson fight is "gaining credence," but apparently those with whom it is gaining credence are keeping awfully quiet about it.

* * *

PITCHER JOE LAKE, OF THE Tigers, has been sent to Minneapolis, this being considered the largest single consignment of ivory ever shipped to a minor league city.

* * *

"WHITE HOPES PLACE BOXING IN JEOPARDY," announces a contemporary, which we consider a big news beat, if true. We never heard of any white hopes who got near enough to boxing to place it in jeopardy or anywhere else.

* * *

BY WAY OF FURTHER demonstrating that professional baseball is a great sport, the Giants are claiming the deal by which Byrne and Camnitz go to Philadelphia was framed up with the idea of beating them out of the pennant.

* * *

IF THE BIG LEAGUE CHIEFS keep on insisting, year after year, that baseball isn't on the level, people will begin to believe them after a while.

* * *

PRESIDENT EBBETS IS NOW thinking about building a bicycle track at Ebbets Field. It will be a costly undertaking, but it will certainly call for a bear of a dedication speech.

* * *

WHEN YOU FIGURE ON THE amounts that W. J. Bryan draws to the gate, Owner Shibe is justified in insisting that Connie Mack loosen up and talk more than has been his wont.

WAYCROSS AND BRUNSWICK PLAY IN RECORD TIME

WAYCROSS, GA., Aug. 28.—Waycross and Brunswick teams of the Empire League yesterday morning played a nine-inning game in one hour and nineteen minutes, breaking the league's record and establishing what is believed to be a new record for Class D leagues.

Hartner pitched for Brunswick and Clark for Waycross, the locals winning 5 to 1. McLaughlin was the umpire and he kept players on the jump from start to finish.

SPENCER WISHART SMASHES RECORDS ON ELGIN COURSE

ELGIN, ILL., Aug. 28.—All previous practice records for the Elgin Automobile Speedway were smashed during the tuning-up for Friday and Saturday's races yesterday, when Spencer Wishart in his Mercer was clocked on two successive laps at 6:46 for the eight and a fraction miles speedway. This gave him an average speed of 78 miles per hour.

VOLS PURCHASE TWO.

NASHVILLE, TENN., Aug. 28.—The management of the Nashville baseball club has purchased Smith, a promising young catcher from the Hopkinsville, Ky., club, and Snyder, a pitcher from the Henderson, Ky., club.

CRACKERS STAR IN FIELD DAY ENGAGEMENT

YOU just have to hand it to those Crackers. If you didn't, they probably would run away with it, anyhow.

Yesterday was field day at Ponce DeLeon, and the Crackers made a clean sweep of the field. They captured first place in every one of the five events, getting unto themselves, in addition to honor and glory and the plaudits of a big crowd, sundry shoes and hats and silk shirts and umbrellas and like usuables, offered by enterprising Atlanta merchants to stimulate competition with Birmingham in the Grand Attendance Contest now waging fearfully between the two cities.

Tommy Long was the individual hero, winning the 100-yard dash like a regular sprinter, and circling the bases in 14 seconds, only 2-5 of a second south of Hans Lobert's famous mark, set in Cincinnati a number of years ago.

Our new outfielder, Mr. Nixon, showed a powerful whip, winging the pill in from deep center well beyond the plate. The distance was too great to measure, but it looked not far from 400 feet. The record, 421 feet and a few inches, is held by Sheldon Lejeune.

Frank Manush also was a double prize winner, copping $5 for expedition in a sack race and a brace of silk shirts for enterprise in fungo hitting, walloping the ball nearly to the scoreboard on the fly.

COCHRAN TRIUMPHS OVER EAST POINT IN TITLE GAME

COCHRAN, GA., Aug. 28.—Cochran, by winning two out of three games from East Point, claims the State championship among the amateur baseball teams. In a fast game, the last of a series of three with the crack team from East Point was won by Cochran, 4 to 3.

The game throughout was replete with brilliant plays, daring base running and fast fielding from the time the umpire called "play ball" until the last man was out in the ninth inning.

"ZIM" LOST; CUBS LEAVE FOR HOME WITHOUT STAR

NEW YORK, Aug. 28.—As the Chicago Cubs were leaving here it developed today that Heine Zimmerman, the famous third baseman, has been missing since Tuesday morning. Zimmerman was suspended for three days because of a rumpus with the umpire at the Polo Grounds on Saturday, and some of the Chicago players seemed to think that he looked for this penalty so that he could get a vacation. In fact, it was asserted that Zimmerman had not treated Manager Evers with fairness.

To Cure Salt Rheum and Scaly Skin

A Most Effective Treatment, Quick in Results.

Salt rheum, scaly skin and other itching skin afflictions may be soothed by frequent applications of witch hazel. But the cure must come from the activity of the fine network of blood vessels that make up the skin formation. You should use S. S. S. for the blood. This splendid remedy is a marvel for salt rheum, eczema, lupus, psoriasis and scrofula. Ask at any drug store for a bottle of S. S. S., and you are on the road to health. The action of this remarkable remedy is direct, positive, certain in its influence. It is one of those rare medical forces which act in the blood with the same degree of certainty that is found in all natural tendencies. The matter in which it dominates and controls the mysterious transference of the rich, red, pure arterial blood for the impaired blood is marvelous.

Out through every skin pore, acids, germs and other blood impurities are forced in the form of invisible vapor. The lungs breathe it out, the liver is stimulated to consume a great proportion of impurities, the stomach and intestines cease to convey harmful germs into the blood; the bowels, kidneys, bladder and all emunctories of the body are marshaled into a fighting force to expel every vestige of impurities.

Get a bottle of this famous remedy to-day, and if your case is stubborn or peculiar, write to The Swift Specific Co., 188 Swift Laboratory, Atlanta, Ga.

Long Sets New Record for Runs
Great Work Boosts Mark to .101

AN old-established Southern League record went glimmering yesterday in the fifth inning of the combat between the Turtles and the Crackers.

Tommy Long started the game with 98 runs to his credit for the season of 1913.

The league record was 99 runs, scored by Gus Hill, of Nashville, in 1902.

Tommy went right after the record. He doubled himself on in the domestic portion of the first inning and scored the record-tying run when Smith tripled.

A lot of ball players might have stopped there, figuring on a dozen games more in which to break the record. But Tommy had other ideas. Besides, the Crackers got to needing more runs right then.

So in the fifth inning Tommy scored another run, rounding out his century mark and breaking Mr. Hill's record.

Then in the seventh Tommy got up with Agler on the towpath and just naturally kissed that old pill nearly to the edge of the visible universe.

That was the third run, making 101 in all, and putting Tommy two ahead of the former record.

And Tommy still has a dozen games in which to add other runs to the mark.

RITCHIE AND WELSH SIGN FOR TITLE BOUT SEPT. 20

VANCOUVER, B. C., Aug. 28.—Articles for the world's lightweight championship bout here between Willie Ritchie and Freddie Welsh September 20 were signed to-day. Forfeits will be posted to-morrow. Jim Griffin, of San Francisco, will referee.

Indiana Race Track Closed By Governor

PORTER, IND., Aug. 28.—Steps were taken to-day to dissolve the Mineral Springs Jockey Club, and announcement was made that there would be no further attempt to hold races at the Mineral Springs track this year. Two companies of state militiamen, ordered here by Governor Ralston to stop the racing because of alleged violations of the Indiana betting laws, were ordered to remain a few days longer, to make sure no attempt would be made to resume the racing program.

Ben Hymen, track manager, speaking for the racing association, said to-day that the stand taken by Governor Ralston was "worse than anything ever pulled off in Mexico."

DOOIN GIVES FREE REIN TO STRENGTHEN PHILLIES

PHILADELPHIA, Aug. 28.—Manager Dooin, of the Phillies, announces that he has received word from the club owners that there is an almost unlimited amount of money at his disposal, for the purchase of players.

Dooin is to start immediately in an effort to strengthen the Phillies.

DRINK
Pure, Delicious, Refreshing
KO-NUT

At the Ball Game, Motordrome and All STORES AND STANDS

Keep it in the ice box at home, the family will enjoy it.

NAME IS ON THE CROWN

5 Cents a Bottle Everywhere

Made by

The Red Rock Company,
Atlanta, Georgia

GEORGIAN SPORTS COVERED by EXPERTS

GIVING 'EM THE OLD "ONE-TWO"

By Tad

Copyright, 1913, International News Service.



IT WAS A FINE PICTURE TO SEND HOME



But Why Shouldn't Mobile Show a Human Instinct and Drop One?

TURTLES STILL KICKING--YOU GOTTA GIVE 'EM CREDIT

By O. B. Keeler.

YOU gotta give 'em credit—they're trying to stop us.

The triumphant march of the Crackers continues over the prostrate but kicking dejecta membra of the Turtles—continues toward what would be first place, only Mobile continues to act with utter disregard of the S. P. C. A. and other charitable organizations.

But you gotta give 'em credit.

The Turtles, we mean.

They're doing their best.

* * *

NOW, you mightn't have thought so, watching that double-header Tuesday. There wasn't much best about it, anyhow. Bill Smith's help had on their hitting habits, and Price and Thompson were tighter than the peel on a billiard ball, and that was all there was to it.

But you will recall that Monday's battle ended in a draw, in eleven innings.

And maybe Sarah Bernhardt and Company didn't offer some resistance yesterday?

Oh, we should say SOME resistance!

* * *

THERE was E. Dent, now.

Elliott was steaming along in great shape. He was fanning 'em, going and coming. Not a hint of approaching trouble afflicted Elliott's honest soul.

That was in the second, third and fourth innings.

But in the last-mentioned frame, it came time for Mr. Dent to do a bit of sprinting.

It is only 90 feet from home plate to first base. But that comparatively insignificant distance was enough to demonstrate one thing to Mr. Dent.

He had taken on too much luncheon.

* * *

AT a late hour last night the autoautopsy was still in progress, and Elliott had not decided if it was the Cantaloupe or the Green Peas or the Veal Cutlets or the Ice Cream. Or the combination.

* * *

BE that as it may, and probably is, or at any rate should be—anyhow, Dent had just arrived at the slab to open on the visitors for the fifth inning when a terrific unhappiness struck him just over the heart, only not so high up and not quite so far to the west.

Practically at the same time, Mr. Schweitzer, of the enemy, struck one of Mr. Dent's hooks and straightened the kink entirely out of it for a single.

RIGHT there Mr. Conzelman came on and Mr. Dent reached for the emergency treatment.

* * *

MR. CONZELMAN got some emergency treatment himself. The Turtles massaged him briskly. With four runs in and others sprouting, Slim Love was sponged off, tuned up, and wheeled to the center of the arena, promptly shutting off the pernicious activity of the opposition by getting two men out without further damage.

* * *

OF course, it might have been mentioned up in front that Mr. Harrell had come to grief in the first inning to the extent of three runs, while another in the domestic portion of the Fatal Fifth and two more in the Gory Seventh eked out the third win of the series for the Crackers, 6 to 5. Love was almost invincible in the closing innings.

* * *

SCORE another for Crackerville.

Tommy Long got three runs yesterday, the second tally being Tommy's hundredth of the season, breaking the Southern League record of 99. Then he got another for good measure, and the chances are he will get eight or ten more before the flag flies, thereby setting up a fearfully discouraging mark for the Young Idea to shoot at in future.

IN fact, Thomas covered himself with glory yesterday—plastered and kalsomined himself with glory, and added some astonishing mural decorations by way of topping off the job.

In the first day Tommy sprinted himself all the way to a pair of kicks and a new lid, winning the 100-yard dash and the ring-around-the-bases event.

Then, as aforesaid, Tommy busted the league record for getting runs, and set another record. Also he hit a home run and a double and made a bewildering circus catch in the field.

Oh, Tommy had a pretty sad day—what?

* * *

AND while referring to the Paths of Glory, kindly do not leave out our o. f., Rivington Bisland, Esq.

Rivvy got four cute little hits in as many efforts, and ran up a string of ten chances handled without a skip.

Our private hunch is that the Genius of Baseball has spread a wing over this Bisland person, and it is no use for him to try to boot anything.

* * *

REGULAR daily feature: Mobile won.

Reason why Mobile didn't win two: Played only one.

Forecast for Mobile series: Thunderstorms.

BILL PROUGH A QUITTER, SAYS H. COVELESKIE

CHATTANOOGA, TENN., Aug. 28.—Harry Coveleskie, well-known in Southern League fandom as the star hurler of Kid Elberfeld's Lookouts, is peeved at one William Prough, of the Barons. Wee Willie, just at present, is the only lad who is leading the Pole in the race for the medal for the leading hurler of Pater Kavanaugh's circuit, and the Hun openly charges that the elongated Baron has held his lead by laying off during both series with the Atlanta Crackers.

Just at present Prough has won 21 and lost 5 for a percentage of .805, while Covey has won 24 and lost 8 for an average of .750, but the Pole is of the opinion that Wee Willie kept his average from being 21 and 7 by dodging an engagement with the Smithmen. The Barons lost two straight series to the Crackers, and the future Tiger does not believe that they would have fared any better with the ex-Red on the mound.

Local fanatics are pulling hard for Covey for the hurling trophy, as they considered him entitled to it. He has pitched in harder luck than any man in the league and among the eight games that are charged to him as lost is a no-hit affair with Charley Case, which the Hun lost, 1 to 0, on errors. He lost two consecutive games when the Lookouts failed to score behind him in as many innings. And yet in spite of this he has hurled more innings than any man in the league, and still retains a wonderful average.

BASEBALL SUMMARY

SOUTHERN LEAGUE.

Games Thursday.

Memphis at Atlanta. Game called at 3:30 o'clock.
Montgomery at Chattanooga.
Mobile at Birmingham.
New Orleans at Nashville.

Standing of the Clubs.

	W.	L.	Pc.		W.	L.	Pc.
Mobile..	78	59	.569	Chat.	63	59	.516
Atlanta.	71	55	.564	M'phis.	61	65	.484
Mont.	65	57	.533	N'ville..	55	72	.433
B'ham..	66	62	.516	New O..	40	79	.336

Wednesday's Results.

Atlanta, 6; Memphis, 5.
Mobile, 9; Birmingham, 1.
Chattanooga, 5; Montgomery, 5 (ten innings; darkness).
Nashville, 17; New Orleans, 4.

AMERICAN LEAGUE.

Games Thursday.

Philadelphia at New York.
Washington at Boston.

Standing of the Clubs.

	W.	L.	Pc.		W.	L.	Pc.
Phila.	80	39	.672	Boston	58	59	.496
C'land.	72	49	.595	Detroit	52	71	.423
Wash.	67	51	.568	S. Louis	48	78	.381
Chicago	65	59	.524	N. Y.	40	76	.345

Wednesday's Results.

No games scheduled.

NATIONAL LEAGUE.

Games Thursday.

Boston at Brooklyn.
New York at Philadelphia.
St. Louis at Cincinnati.
Pittsburg-Chicago, off day.

Standing of the Clubs.

	W.	L.	Pc.		W.	L.	Pc.
New Y..	82	36	.695	B'klyn..	51	64	.443
Phila...	67	45	.598	Boston..	50	65	.435
Chicago	65	56	.542	Cin'nati.	49	75	.395
P'burg.	63	54	.538	St. L...	44	77	.364

Wednesdays' Results.

St. Louis, 15; Philadelphia, 4.
Cincinnati, 5; New York, 1.
Chicago, 3; Brooklyn, 0.

SOUTH ATLANTIC LEAGUE.

Games Thursday.

Columbus at Albany.
Savannah at Charleston.
Macon at Jacksonville.

Standing of the Clubs.

	W.	L.	Pct.		W.	L.	Pct.
Sav'nah	32	22	.600	Albany..	25	29	.463
Col'bus.	29	25	.537	Ch'ston.	23	29	.442
J'ville.	29	26	.527	Macon..	22	30	.423

Wednesday's Results.

Savannah, 5; Macon, 1.
Jacksonville, 2; Columbus, 1.
Albany, 1-1; Charleston, 0-5.

EMPIRE STATE LEAGUE.

Games Thursday.

Season over.

Standing of the Clubs. Final.

	W.	L.	Pc.		W.	L.	Pc.
T'ville..	31	17	.646	B'swick	23	26	.469
V'dosta.	26	25	.510	Am'cus.	23	27	.460
W'cross	24	26	.480	C'dele...	22	28	.400

Wednesday's Results.

Waycross, 5-1; Brunswick, 2-1 (second game, ten innings; darkness).
Thomasville, 6; Valdosta, 5.
Americus, 2; Cordele, 0.

OTHER RESULTS.

Texas League.

Dallas, 6; Waco, 2.
San Antonio, 3; Galveston, 2.
Beaumont, 3; Houston, 1.
Austin, 4; Fort Worth, 2.

Virginia League.

Norfolk, 12; Newport News, 5.
Portsmouth, 2-7; Richmond, 3-1.
Roanoke, 3-2; Petersburg, 2-0.

Carolina Association.

Winston-Salem, 4; Goldsboro, 3.
Durham, 5; Asheville, 1.
Raleigh, 9; Charlotte, 3.

Appalachian League.

Knoxville, 8; Rome, 5.
Johnson City, 9; Middlesboro, 8.
Bristol, 4; Morristown, 1.

Wednesday's Game.

Memphis.	ab.	r.	h.	po.	a.	e.
I. Love, 2b.	5	0	2	1	5	0
Merritt, cf.	5	0	1	0	1	0
Baerwald, rf.	4	0	0	3	0	0
Ward, 3b.	3	1	0	1	1	1
Schweitzer, lf.	4	1	2	1	0	0
Abstein, 1b.	3	1	0	8	0	2
Shanley, ss.	4	1	2	1	4	1
Snell, c.	4	0	0	9	1	0
Harrell, p.	3	1	1	0	3	0
Totals	35	5	8	24	15	4
Atlanta.	**ab.**	**r.**	**h.**	**po.**	**a.**	**e.**
Agler, 1b.	4	2	3	7	4	0
Long, lf.	4	3	2	1	0	0
Welchonce, cf.	3	0	1	2	0	0
Smith, 2b.	3	1	1	2	4	0
Bisland, ss.	4	0	4	5	5	0
Holland, 3b.	4	0	0	0	3	1
Nixon, rf.	4	0	0	1	0	0
Dunn, c.	4	0	1	8	1	1
Dent, p.	2	0	0	0	1	0
Conzelman, p.	0	0	0	0	0	0
S. Love, p.	2	0	0	0	0	0
Manush, cf.	1	0	0	1	0	0
Totals	35	6	12	27	18	2

Score by innings:

Memphis	000 040 010—5
Atlanta	300 010 20*—6

Summary: Two-base hits—Long, Shanley, Dunn. Three-base hit—Smith. Home run—Long. Innings pitched—By Dent, 4, none out in fifth with 3 hits and no runs; by Conzelman, 1-3, with 2 hits and 4 runs. Struck out—By Harrell, 5; by Dent, 4; by Love, 2. Bases on balls—Off Harrell, 1; off Conzelman, 4; off Love, 1. Time—2:00. Umpires—Pfennin-ger and Stockdale.

Athletics Riddled By Serious Mishaps

PHILADELPHIA, PA., Aug. 28.—Connie Mack is struggling along, despite adversity of ill fortune, in a manner to make his Athletics top-heavy favorites in the American League pennant race. But the White Elephants are likely to have the time of their lives in making a favorable showing against the Giants in the world's series. At the present time ten of Connie Mack's athletes are suffering from injury or sickness.

Catchers Schang and Thomas are forced to remain in the game with split fingers because Lapp has a more seriously damaged hand. Orr has a split fin, and Strunk is seriously ill. Danny Murphy has been in bed several days. Pitcher Bush is out with a dislocated thumb. Brown has a serious cold. Coombs has not recovered from an attack of typhoid fever, and the veteran Eddie Plank is ailing.

TRIAL FOR COLLEGE PITCHER.

ST. LOUIS, Aug. 28.—The St. Louis American League team will give Karl Hodge, the former Williams College pitcher, a trial, and if he makes good, Hodge, after he is graduated from college, will join the professional ranks. Andy Coakley, who coaches Williams, says Hodge has big league class and advised President Hedges to give the youngster a chance. The collegian is 22 years old.

STOVALL BENCH MANAGER.

ST. LOUIS, Aug. 28.—Manager George Stovall announces that he intends to quit the game for the rest of the season and manage the team from the bench. Stovall has been complaining lately of bruised hands. If he carries out his threat "Bunny" Brief will hold down first in Stovall's absence.

COXE SUCCEEDS AS BREEDER.

DETROIT, Aug. 28.—A. B. Coxe, a former Yale football star, is now a wealthy breeder of horses in Pennsylvania. At the State fair here Coxe exhibited a number of trotters and carried off a large share of the purse money.

Empire League Season Closes

Manchester Gets Popularity Cup

AMERICUS, GA., Aug. 28.—The Empire League season ended here yesterday with a combined field day and ball game. Americus won from Cordele, 2 to 0, in as pretty a game as has been staged on the local lot this season.

The field events were especially interesting. Bowden, of Cordele, won the 100-yard dash and the race around the bases. Chancey, who leads the league in home runs, won the fungo hitting in a walk. Dick Manchester, the most popular player in the circuit, was an easy winner in the long-distance throw. He heaved the pellet 492 feet. Bernstein proved to be the fastest man in laying down and beating out a bunt. A throwing contest at a target was won by Filemgem, the Cordele spitball artist.

* * *

WHEN Dick Manchester came to the plate in the fourth inning, Colonel Deah Nesbit presented him with the silver loving cup donated to him by The Atlanta Georgian and Sunday American. Colonel Nesbit congratulated Dick on winning the popularity contest and made a very appropriate speech.

* * *

AMERICUS will be represented in the Empire League again next year with a team even stronger than the present one. Already the management is at work strengthening the team, and the fans of the town will get some real baseball next year.

JOE MANDOT DUE IN NEW ORLEANS SEPTEMBER 10

NEW ORLEANS, Aug. 28.—Joe Mandot will likely return home about September 10, according to latest advices received by friends of Mandot here. Joe is taking the baths at Mt. Clemens, Mich., building himself for a comeback.

KANSAS COACH TO RETURN.

LAWRENCE, KANS., Aug. 28.—Kansas University football team, Leonard Frank, assistant coach of the Kansas University football team, who recently tendered his resignation to accept a similar position with the University of Minnesota, will return here next month and resume his duties as coach of the Kansas eleven.

RAH! RAH! NINE FOR ORIENT.

SEATTLE, WASH., Aug. 28.—The Washington State University baseball team will leave here to-morrow for Japan, where a series of games will be played with the leading Nipponese aggregations.

FEDS PLAN TO ENLARGE LEAGUE NEXT SEASON

INDIANAPOLIS, Aug. 28.—Plans were prepared to-day for the enlarging of the Federal Baseball League, the outlaw organization, next year. At a secret meeting last night the club owners, it is said, signed bonds which will assure players their salaries for next year. The grounds at Cleveland, Chicago, St. Louis and Indianapolis will be abolished at the end of the season and new and more accessible locations will be secured before the 1914 season opens. It is possible that the league will be increased to ten or even twelve clubs next year.

Joe Conzelman To Face Turtles To-day

Joe Conzelman is slated to work on the Turtles this afternoon, in the effort to make it four games in a row from Bill Bernhardt's bunch.

For their part, Rube Kissinger is due to toil, and we should have a fine little lively time with the Rube—that is, if we are planning to trim him. He is not exactly what would be called easy trimming.

Elliott Dent, who was overcome with luncheon in the fifth inning of yesterday's game, checked in O. K. this morning and wanted to work today, but Manager Smith told him to take it easy. Dent had tolled four good innings yesterday, anyway, and naturally would be a bit off edge, starting over again to-day.

Manager Smith heard from his Savannah friend yesterday, the treasurer of the Indians, who wants to play the Crackers a five-game series after the closing of the Southern League season.

It seems the Indians want to negotiate on a fifty-fifty basis at the gate, which Bill fancies is a bit lenient on the part of his hands. Two games were to be played in Savannah, two in Atlanta and the odd game would go to the city showing the most disposition to attend the doings.

Negotiations still are pending.

DO YOU ITCH?

If so, use Tetterine. It cures eczema, ground itch, ringworm, itching piles, infant sore head and all other skin troubles. Read what C. B. Raus, Indianapolis, says:

Enclosed find $1. Send me that value in Tetterine. One box of Tetterine has done more for eczema in my family than $50 worth of other remedies I have tried.

Use Tetterine

It relieves skin trouble that has baffled the best medical skill. It will cure you. Get it to-day—Tetterine.

50c at druggists, or by mail.

SHUPTRINE CO., SAVANNAH, GA.

MORPHINE

Opium, Whiskey and Drug Habits treated at Home or at Sanitarium. Book on subject Free. DR. J. E. M. WOOLLEY, M-N, Vinson Sanitarium, Atlanta, Georgia

FORSYTH TO-DAY AT 2:30 and 8:30

SVENGALI?

Bond & Benton—Lewis & Dody
Four Regals—Joe Flynn
Meredith Sisters—Claude Golden

Next Week: SAM MANN & CO.

SEATS NOW SELLING

LYRIC NEXT WEEK

EMMA BUNTING

in

"THE CIRCUS GIRL"

Matinees Mon., Tues., Thurs., & Sat.

BASEBALL

TO-DAY

Memphis vs. Atlanta

Ponce de Leon Park 3:30 o'Clock



AN ARTIST

Every barber in our shop is an artist. He must know his business and he does, and, more, we furnish the best of materials for him to work with.

"THE LITTLE WHITE SHOP AROUND THE CORNER."

LESLIE'S PLACE

10 E. Alabama

Ford

THE UNIVERSAL CAR

NEW 1914 PRICES

Effective August 1, 1913

Model T Runabout $500
Model T Touring Car 550
Model T Town Car 750

With Full Equipment, f. o. b. Detroit.

Ford Motor Company

Detroit, Michigan

CROSS-COUNTRY TOURIST NEARS NEW ORLEANS

Pathfinder Ferguson Speeds Through Mississippi on Second Lap of Long Run.

E. L. Ferguson, official pathfinder for the all-Southern transcontinental highway, is speeding through Mississippi Thursday en route to New Orleans, the end of the second lap of the coast-to-coast hike. The tourists left Mobile Wednesday afternoon, according to a special dispatch to The Georgian, from Ocean Springs, Miss.

Mr. Ferguson pulled out of Mobile with regret as the reception in the Gulf City was most cordial throughout his brief stay. Although there was some doubt as to whether Mobile would be included in the route because of the bad roads between the Alabama city and New Orleans, it is believed now that Mr. Ferguson will route the highway through the Gulf City as a result of the marvelous enthusiasm manifested there over good roads and highways.

Leaving Mobile the pathfinders drove toward Mississippi, crossing the State line at a rate of 35 miles an hour. In Alabama the tourists again saw numerous gangs of workmen putting gravel and surfacing material on portions of the road which has been in bad condition.

Near Pascagoula the party was met by an escort of fourteen automobiles which piloted them through the city and to the ferry at the Pascagoula River. The run into Ocean Springs was made late in the evening, but the roads were good and no difficulty was experienced.

Mr. Ferguson expects to pass through Biloxi, Mississippi City, Gulfport, Pass Christian and Bay St. Louis Thursday, stopping at either Poparville or Bogalusa Thursday night. He will reach New Orleans Saturday morning, according to the schedule.

Negro Lives With Bullet in Brain

COLUMBUS, Aug. 28.—Jim Payne, a negro, living in Girard, Ala., who was shot last Sunday by another negro, named George Williams, the bullet penetrating the brain, is still alive.

His physicans say he will recover.

GRACE REVIVAL SUCCESS.

The revival at Grace Church is proving the most successful in the history of the church. There have been many conversions. Evangelist Bass and Singer Stapleton are leading the services.

Aged Woman to Drive On Auto Honeymoon

ST. LOUIS, Aug. 28.—Mrs. Margaret Haller, farmer, business woman and politician, 68 years old, will drive her son, Walter, 22 years old, and his bride on an automobile honeymoon to Chicago, and after a short stop there will cross Michigan.

She declares she will drive ten hours a day and average 25 miles an hour. They expect to travel about 1,400 miles.

Mrs. Haller, running against the Standard Oil candidate for district trustee of the Wood River schools, received all but two votes in her district.

$10,000 Brooch Lost By Mrs. John Astor

NEWPORT, R. I., Aug. 28.—It has just been learned that Mrs. John Astor lost a $10,000 diamond brooch at the ball given in a tent last week by Mrs. ames B. Haggin at Arleigh Villa.

When the loss was discovered every one was cautioned to say nothing about it. A hunt party was organized to search every inch of the tent floor, as well as the short grass around the tent.

For this purpose all sorts of lights, —lamps, lanterns, Japanese lanters, oil lams and candles—were brought into requisition.

Italians Offer Free Counsel to Charlton

Special Cable to The Atlanta Georgian.

GENOA, Aug. 30.—With Porter Charlton, the young self-confessed wife murderer, on board, the steamer Re D'Italia reached here to-day. A number of Italian lawyers have volunteered to defend Charlton, some of them offering their services free.

Charlton stood the voyage well and looked healthy and cheerful.

The young American will be placed on trial next month, it is expected, for killing his wife at Lake Como by beating her over the head with a hammer.

Canadian Tramples U. S. Flag; Is Upheld

OTTAWA, ONT., Aug. 28.—Dismissed from the militia for trampling under foot the American flag on July 31, Bugler Hill, of the Saskatoon Fusiliers, is being upheld by Colonel the Hon. Sam Hughes, Minister of Militia, and Hill, in all likelihood, will be reinstated.

While stating that Bugler Hill was indiscreet, the Minister concludes that the evidence submitted did not warrant his dismissal.



An ordinary cup of coffee contains about 2 1-2 grains of caffeine—a poisonous drug.

Five grains of caffeine is enough to kill a rabbit. Of course that much wouldn't kill a man.

But continual coffee drinking usually produces biliousness, headache, dullness, sleeplessness, irritability and heart agitation. Many people have gotten rid of these troubles by quitting coffee and using

INSTANT POSTUM

It is pure, and made entirely of Northern wheat and the juice of Southern sugar-cane. Postum is a genuine food-drink—rich in Nature's phosphates, and contains no drug whatever.

Postum comes in two forms.

Regular Postum (must be boiled).

Instant Postum requires no boiling, but is made **instantly** by stirring a level teaspoonful in a cup of hot water with cream and sugar to taste.

Experiment until you get it to suit your taste, then have it always made that way. Made right, Postum has a delightful flavor, resembling high-grade Java.

If coffee don't agree, suppose you leave it off ten days and try Postum.

Drink it instead of coffee.

"There's a Reason"

Freddy Film

Copyright, 1913, International News Service.

And the Rope Tightened

TO ISSUE $30,000 BONDS.

GAINESVILLE, FLA., Aug. 28.—The town of Newberry, this county, will issue $30,000 of bonds for a water and electric light plant, to be constructed by the J. B. McCrary Company, of Atlanta.

NOW IS TIME TO GET START IN AD CONTEST

Enter This Week and You Will Have as Good Chance to Win as Anybody.

"I'd like to get into that Want Ad Contest, but maybe I'm a little late," said an inquirer at the Want Ad Man's office to-day.

"Not a bit," said the Want Ad Man. "You can go out and get an even start to-day. Your chance is as good as anybody's.

"The contest is just getting started. Contestants are planning their work and talking over ideas.

"The contestants who enter now, either individual or organization, will have just as fine an opportunity to win as one already in the list. And remember that an individual contestant does not compete against an organization. The contest and prizes are entirely separate.

"There's plenty of room for more candidates. The field is wide open to everybody and the prizes are worth working for, too.

"You can enter to-day or to-morrow and win that automobile if you spend a few minutes of your spare time each day among the advertisers of Atlanta. You can win a trip to California for two persons, with all expenses paid, or one of the twenty class prizes.

"Your church, your lodge, your club or any organization in which you are interested can win that $1,000 in gold just as well as not. Nobody has a lead yet. Come right in and get busy. We'll help you in every way, show you how to get the votes, aid you in every detail."

The names of the contestants will be announced in a short time, and those planning to enter should see the Contest Manager in time to have their names appear in the list. It will help them to secure votes.

The Contest Manager is in his office, fourth floor Foote & Davies Building, ready to talk things over with you and start off right. Come in and see him.

THE PLAY THIS WEEK

At the Forsyth.

All of the acts on this week's bill at the Forsyth have a following, and it is remarkable the number of repeaters that have been recorded. The keen interest shown is credited to Svengaili, the mysterious person who has been puzzling every one who has seen him. Fred Bond and Miss Fremont Benton have scored a genuine comedy hit with their well-acted playlet. The entire bill is of quality. Sam Mann and company will headline the Labor Day week bill.

"The Scarlet Letter" in Movies.

"The Scarlet Letter," Hawthorne's novel of the Puritans, is being shown to-day only at the Grand in Kinemacalor. The picture was seen yesterday, attracting the largest crowds that have visited the big theater since "Quo Vadis." The story is a beautiful one and is in the hands of a capable company. Friday and Saturday's features will be "Other People's Children," a two-reel comedy, and "Beach Scenes Around New York," a most interesting colored picture. In addition to the Kinemacolor pictures, there are exclusive first-release black-and-white subjects.

Emma Bunting at the Lyric.

Preparations for the engagement of Miss Emma Bunting at the Lyric Theater next week in "The Circus Girl," are progressing rapidly, daily rehearsals being given.

"The Circus Girl" provides Miss Bunting with an agreeable role, one in which she has not yet been seen in Atlanta, while Mr. Whitaker, the leading man, also is supplied with a good part. It is not likely that the popular little actress will be seen again in Atlanta for some time, as a winter stock season is planned for her in New Orleans. The engagement, which is for one week only, begins with a special holiday matinee on Monday.

"Her Fatal Shadow."

Another large audience was on hand last night to witness Jewel Kelly Company's performance of "Her Fatal Shadow." The performance is remarkably smooth and much applause was given the players during the evening. The story told in "Her Fatal Shadow" is one that appeals to all theatergoers. For next week the management announces the big sensational melodrama "The Man From the West," which has never been presented here at popular prices.

Tourist Forbidden To Lead Freak Calf Through Tick Zone

If a common calf can carry so many million cattle ticks, how many cattle ticks can find lodging on a six-legged, four-shouldered, double-backboned calf?

That's the conundrum which worries Dr. E. M. Nighbert, Federal inspector of tick eradication and cattle transportation in Georgia.

And it is the conundrum which has smashed the plans of Edward J. Seymour, of New York, who entered Atlanta the other day leading his calf on a walk from Florida to the Pacific Coast.

Seymour took his freak calf down on Decatur Street and exhibited it. Dr. Nighbert came around and learned that Seymour intended to lead his calf through the very heart of the cattle tick territory. Aghast at the possibilities should the ticks develop a fondness for the animal of many parts, Dr. Nighbert established a quarantine.

He told Seymour he might ship his calf by rail through the infected district and then walk all he cared to, but he could not lead the calf through the millions and trillions of ticks.

'Ripper' Threatens Suffragette 'Pests'

Special Cable to The Atlanta Georgian.

LONDON, Aug. 28.—A mysterious person signing himself "Jack the Ripper" threatens to start a lone warfare against the militant suffragettes unless they refrain from violence.

"Stalking pests of the British Isles" is the title given to the women by this modern avenger. In a note addressed to the Women's Social and Political Union he says: "Unless the women cease their violence I shall suppress militant suffragettes by a method that has been proved effective. They are the stalking pests of the British Isles."

Reward Offered for Macon Bookkeeper

MACON, Aug. 28.—Sheriff J. H. Hicks is using every effort to locate Marshall Shepherd, the bookkeeper who, after confessing to a shortage of $3,600 in his accounts with the J. N. Neel Company, left the city suddenly. A reward of $500 has been offered.

Shepherd's shortage came in amounts of approximately $100 a month and the practice had been going on for the three years he had been connected with the firm.

His wife declares that she is willing to assist him if he will return to Macon. He has two children.

50 Attend Meeting of Carriage Makers

The convention of the Southern Carriage Builders is being held at the Hotel Ansley, with about 50 delegates participating.

This organization came into being at High Point, N. C., several years ago and hitherto all meetings have been held in the Carolinas. The meeting in Atlanta marks a broadening of the scope of the organization.

NEW PARK RULES PLOT, SAYS CAREY

General Manager Declares By-Laws Were Passed to Force His Resignation.

That putting up to the General Manager of the Park Department the duty of reporting to General Council members of the Park Board who miss two consecutive sessions is simply an attempt to keep him in hot water is the charge made by General Manager Dan Carey. This duty is prescribed in the new set of by-laws drawn up by the rules committee of the Park Board, and which is expected to be adopted at the next board meeting.

Under the charter of the board, a member who fails to attend two meetings automatically loses his office. The new by-laws put the duty of taking this matter up with Council up to the General Manager.

"Why, they are trying to get me in all sorts of a stew and get me at outs with every member of the board," commented Mr. Carey. "There is also another little catch which provides that no one can have leave of absence without permission of the board. The way the rule is worded, I could not grant any of the park employees an hour off without making myself liable to impeachment.

"Regarding the rule providing that no supplies or materials may be purchased or that any permanent improvement may be made without first getting the permission of the board, this simply places another stumbling block in the way of rapid and economical work. For instance, the concrete gang was at work at Piedmont Park a few days ago. While it was there I discovered that a set of concrete steps were needed at one place and instructed the foreman to build them. This was done at the lowest possible cost, but under this new rule I would first be compelled to wait until a meeting of the board to get permission for it. The result would be not only delay to the work, but a much greater cost."

President J. O. Cochran, of the Park Board, denies that the new rules were drafted with any intention of forcing Carey to resign.

Friends Deny Man Attempted Suicide

James W. Hutchins, of 296 South McDaniel street, who was reported to have attempted to commit suicide Tuesday night, Mrs. Hutchins, A. Jones, Clarence Martin and Policeman L. B. Milam, have issued an informal statement in which they deny the report.

Hutchins says he came home and found a man to whom he had intrusted a large consignment of medicine had failed to leave the money for it.

He ordered his driver to hitch up his horse, he says, when he was restrained from leaving the house by his wife and others who took him at his word that he would have the money or the life of one of the men. When policemen arrived he explained, he says, and the officers departed. Investigation shows there was no foundation for the report of attempted suicide.

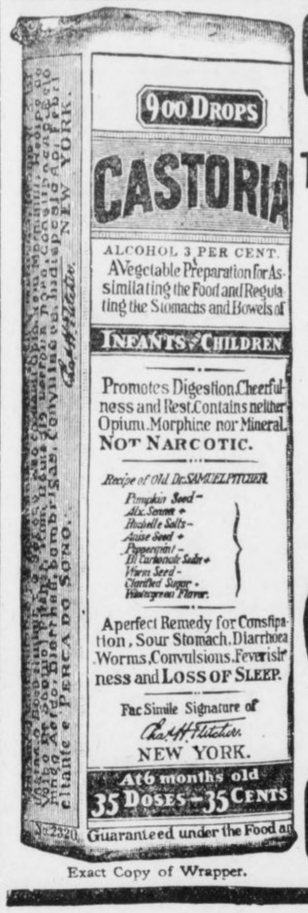

Exact Copy of Wrapper.

CASTORIA

For Infants and Children.

The Kind You Have Always Bought

Bears the Signature of Chas. H. Fletcher

In Use For Over Thirty Years

CASTORIA

THE CENTAUR COMPANY, NEW YORK CITY.

B. F. STOCKTON
PLUMBING
24 S. PRYOR STREET
BOTH PHONES 161
ATLANTA, GA.

STRENGTH SECURITY and 4%

THERE are three things to think about in selecting a bank in which to deposit your savings—the Strength of the institution, the Security afforded and the Interest rate it pays.

Atlanta's Oldest Savings Bank offers you absolute security for your money at all times and offers you 4 Per Cent interest—compounded semi-annually.

One Dollar will open a Savings Account here.

We are United States Depository for Postal Saving Funds.

Georgia Savings Bank & Trust Co.
GRANT BUILDING

This Six-Room Bungalow

Is at East Point, Very Near Chert Road and Street Car Line With Best Service in the City.

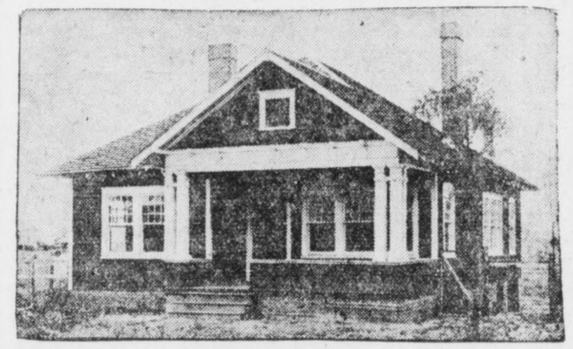

House has large veranda, living room, sliding doors to Dining Room, swing door to kitchen with China Closet and Pantry. Hall to latticed porch; three bedrooms, electric lights, oak mantels with tiles and grates. House is well built, only the best material being used.

Lot nearly level, fenced with all necessary outhouses, and right at the street car line.

Located in the most progressive part of a very progressive town and only 25 minutes from the heart of Atlanta; this will make a delightful home and a fine investment and can be bought on very easy terms with no mortgage.

It will pay you to investigate this.

W. D. BEATIE, 207 Equitable Bldg.

Both Phones 3520.



Pura Water
TRADE MARK REG'D PERFECTLY PURE

Distilled Water is the only germless and absolutely pure water.

Filtered or boiled water is not free from germs; and all raw water is dangerous to drink.

Pura Water is distilled by best modern scientific processes and is the true health water.

Pura Water is approved and used by the Georgia Pure Food Commission, Department of Agriculture, Hospitals, Sanitariums, Banks, Offices, Stores and Residences.

With one of our perfect water coolers in your office, store or other place of business, you can have always a supply of absolutely pure, germless water to drink.

We install these coolers, keep them constantly supplied with Pura Distilled Water and iced daily, for a moderate charge.

Phones { Bell, Ivy / Atlanta } 3226 Pura Water Co.

SEMI-ANNUAL STATEMENT

For the six months ending June 30, 1913, of the condition of the

SOUTHERN STATES FIRE INSURANCE CO.

OF BIRMINGHAM,

Organized under the laws of the State of Alabama, made to the Governor of the State of Georgia in pursuance of the laws of said State. Principal Office—American Trust Building.

I. CAPITAL STOCK.

Whole amount of capital stock (authorized) $500,000.00
Amount paid up in cash .....205,210.00—$205,210.00

II. ASSETS.

Total assets of the company, actual cash market value $495,813.49

III. LIABILITIES.

Total liabilities $495,813.49

IV. INCOME DURING THE FIRST SIX MONTHS OF THE YEAR 1913.

Total income received during the first six months in cash $132,542.55

V. EXPENDITURES DURING THE FIRST SIX MONTHS OF YEAR 1913.

Total expenditures during the first six months of the year in cash $176,985.77
Greatest amount insured in any one risk .....$ 10,000.00
Total amount of insurance outstanding 14,657,666.00

A copy of the Act of Incorporation, duly certified, is of file in the office of the Insurance Commissioner.

STATE OF ALABAMA—County of Jefferson:

Personally appeared before the undersigned W. R. Major, who, being duly sworn, deposes and says that he is the secretary of the Southern States Fire Insurance Company, and that the foregoing statement is correct and true. W. R. MAJOR.

Sworn to and subscribed before me this 26th day of August, 1913. R. B. WATTS,
Notary Public, Jefferson County, Ala.

Name of State Agent—F. G. CRANDALL.
Name of Agent at Atlanta—G. L. CRANDALL, 712 Candler Building.

Want Anything?

TELEPHONE

Main / Atlanta 100

Telephone clerk will take your ad, and, if requested, assist you in wording, or will write the ad for you—that's his business. He will also make it as brief as possible to obtain the results desired. In order to accommodate customers accounts will be opened by phone, but you will make payments promptly after publication or when bills are presented by mail.

Classified Advertising Rates:

1 insertion .....10c a line
3 insertions..... 6c a line
7 insertions..... 5c a line
30 insertions.....4½c a line
90 insertions..... 4c a line

No advertisements taken for less than the cost of two lines. Six words make a line.

To protect your interests as well as ours, an order to discontinue an ad will not be accepted over the phone. Please make order to discontinue in writing.

TELEPHONE

Both / Phones 100

LITTLE ADS THAT BRING BIG RESULTS

RAILWAY SCHEDULES.

SOUTHERN RAILWAY.

"PREMIER CARRIER OF THE SOUTH."

ARRIVAL AND DEPARTURE OF PASSENGER TRAINS, ATLANTA.

The following schedule figures are published only as information, and are not guaranteed:

No.	Arrive From—	No.	Depart To—
26	Birmingh'm .12:01 am	26	New York....12:15 am
35	New York.... 5:00 am	20	Columbus ... 5:20 am
23	Jacksonville . 5:30 am	13	Cincinnati .. 5:40 am
43	Washington .. 6:40 am	12	Fort Valley.. 7:15 am
42	Shreveport ... 6:30 am	35	Birmingh'm. 8:50 am
16	Heflin ..... 8:20 am	7	Chatt'ga .... 6:40 am
25	New York... 11:55 am	12	Richmond .... 8:55 am
8	Chatt'ga .....10:35 am	23	Kansas City. 7:00 am
7	Macon .....10:40 am	16	Brunswick .. 7:45 am
12	Fort Valley..10:45 am	29	Birmingh'm 11:30 am
21	Columbus ...10:50 am	38	New York.... 11:01 am
6	Cincinnati ...11:10 am	40	Charlotte ...12:00 n'n
20	Columbus .... 1:40 pm	6	Macon ..... 12:20 pm
30	Birmingh'm .12:50 pm	30	Columbus ... 2:50 pm
40	Birmingh'm .12:40 pm	30	New York.... 2:45 pm
39	Charlotte ..... 3:55 pm	15	Chattn'ga .... 3:00 pm
5	Macon ..... 4:35 pm	39	Birmingh'm.. 4:30 pm
37	New York..... 5:00 pm	18	Toccoa ..... 4:30 pm
15	Brunswick .... 7:50 pm	22	Columbus .... 5:10 pm
11	Richmond .... 8:15 pm	5	Cincinnati .. 5:10 pm
24	Kansas City.. 5:20 pm	28	Fort Valley.. 5:30 pm
18	Chatt'ga .... 9:35 pm	25	Heflin ..... 5:45 pm
19	Columbus ...10:20 pm	10	Macon ..... 5:30 pm
31	Fort Valley.. 8:00 pm	44	Washington.. 8:45 pm
14	Cincinnati ...11:00 pm	24	Jacksonville.. 9:30 pm
23	Jacksonville . 6:50 am	11	Shreveport .11:10 pm
17	Toccoa ..... 8:10 am	14	Jacksonville..11:10 pm

All trains run daily. Central time.

City Ticket Office No. 1 Peachtree St.

PACKARD TAXICABS

Phones: Ivy 1000; Ivy 4051.

Knight Rent Service

Office:
Aragon Hotel Lobby

LOST AND FOUND.

LOST—Diamond setting, up town or on Washington street car. Liberal reward. Box 229, care Georgian.

LOST—Several months ago, between Sacred Heart Church and Twelfth street, black rosary beads; valuable to owner only; $5 reward. Apt. K., 312 Rawson St. Main 4863.

LOST—Tuesday night, bar pin, with three diamonds. Finder return to 144 West Mitchell and get reward.

LOST—Male fox terrier. Black head, with white streak through center of head. Tail cut off close. Had collar on. Answers to name of Billie. Solid white, with exception of head. Call West 831 or Ivy 1511. Liberal reward.

LOST—Thursday morning between 12 and 1 o'clock on Whitehall car line or in transferring to Forrest avenue car line at Mitchell street, a black crochet handbag, containing pair of eyeglasses, handkerchief, visiting cards and small amount of money. Mrs. David J. Weisiger, 321 North Boulevard. Ivy 1843-J. Reward.

LOST SUNDAY AFTERNOON—Long string of red carol beads with two carol pendants; lost near the corner of Hood and Orange streets. Reward if returned to 90 Orange street.

LOST—A suit case in new Terminal depot Monday night, which had the initials "H. D. S." written on one end, also a picture of "Jeff" drawn on one side with a pencil. Finder will please leave at the parcel office and receive a reward.

STRAYED Saturday night, one dark brown mare, white spot on face. Reward. Return to 284 East Fair street. A. Tesler.

LOST—Saturday morning, Piedmont car, package containing corset cover and silk work bag. Reward if returned to Mrs. Barry, 97 Capitol square.

LOST—One red milch cow, medium size, hornless. Notify 245 Woodward avenue.

LOST—Bunch of keys between Court House and Kiser Bldg. Return to 203 Kiser Bldg. Reward.

LOST—Gold pin 2 inches long; three chips set in center; lost on West Peachtree street, between Eighth and Fifteenth. Return to 74 West Eleventh street.

LOST—A diamond and pearl brooch; "M. T. B." engraved on back. Return to 238 Forrest Ave. Reward.

LOST OR STRAYED—From Fraser street, small yellow cow. White spots and very long tail. Return to D. Berker, 184 Fraser street.

LOST—Between 174 Woodward avenue and Second Baptist Church, solid gold bar pin; made of three $1 goldpieces. Call W. P. Evans, either phone 871. Reward if returned.

LOST—On Holderness street, between Greensferry and Lucile avenues, purse containing money. Reward if returned to 88 Holderness street or Georgian office.

LOST—Insurance policy. Lee King, Cherokee Company. Reward. Return to No. 101 Whitehall street.

LOST—Between Silver Lake and Atlanta, one blue Spalding professional bathing suit, 2-piece, with white belt and nickel-plated buckle. Return to 17 East avenue, Apt. No. 9. Reward.

LOST—Male fox terrier. Black spot over right eye. Short tail. Called Booger. Atlanta 887 or 119 Whitehall. Liberal reward.

LOST—Pair glasses in front of No. 28 South Forsyth street. Return and receive reward.

W. M. COX cleans all kinds of carpets, rugs a specialty. Ivy 3135-J, Atlanta 1818. 146 Auburn Ave. 7-20-81

WOULD YOU BUY a good automobile cheap? The automobile columns of the "Want Ad" section carry a list of automobiles and accessories.

NEAR-BEER LICENSES.

I HEREBY make application for transfer near-beer license, 37 Decatur St., colored only, from Atlanta Brewing and Ice Co. to Patrick Lyons.

I HEREBY make application at next meeting of Council for near-beer license (white only). 61 East Alabama street. John Faith

PERSONAL.

LAUNDRY—Best work both in cleanliness and finish. Joe Hoey, 83 West Peachtree street. Phone Atlanta 653.

WHITE FAMILIES, if you have recently employed Lula Hooks, alias Lula Jackson or Lula Robinson, colored mulatto woman, straight hair, soft voice, send her address to 16 Urhlee street, city. Reward.

$100 REWARD—Ladies, our monthly compound never disappoints, safely relieves longest, most obstinate, abnormal cases of suppressed menstruation in three days. Price $2. Southern Remedy Company, Memphis, Tenn.

CREAM that banishes wrinkles and crow's feet from your face and keeps back old-age marks. Write for particulars. Royal Co., A. Brown, 53 York St., New Haven, Conn.

LADIES—For a short time only, Woman's Home Companion and M'Call's Magazine, both one year, and any one McCall's pattern, for only $1.50. American Magazine Agency, P. O. Box 1222.

SERIOUS RESULTS come from trusses improperly fitted. John B. Daniel, at 34 Wall street, has an expert fitter and it will cost you no more to have him fit you, and it means insurance.

VIRGIN SNOW is not whiter than your complexion will be after you have used Peach Blow, the matchless skin bleach and skin food preparation. If your skin is discolored from any cause, write at once for full free particulars and special offer now being made by the Brittain Company, Dept. 7, McMinnville, Tenn.

WE have the best hair remover; safe and sure; sample free. Goss-Wheeler Specialty Company, Dept. B, Passaic, N. J.

DON'T be fat any longer; reduce your weight now. Write for full particulars. Royal Co., A. Brown, 53 York St., New Haven, Conn.

MATERNITY SANITARIUM—Private, refined, homelike. Limited number of patients cared for. Home provided for infants. Mrs. M. T. Mitchell, 26 Windsor street.

SWITCHES made from combings, $1; hairdressing and scalp treatment; children's haircut, 25c. Mrs. Allie Gallaher, 70¼ Peachtree St.

EDUCATIONAL.

A COMPETENT TEACHER who has had public school experience would like a few private pupils; also piano pupils. Terms reasonable. Phone Ivy 2958-L.

Atlanta Art School, 83-87 Irwin St. Phone 2825-L.
DRAWING AND PAINTING from life and cast as taught in New York Art School. 10 Free Scholarships. Write for booklet. Students boarded in families. Mrs. Ada F. Bullis, Director.

$1 A WEEK for a good education, including shorthand, bookkeeping, typewriting; save $20; be sure of success. Charles R. Mallinson, 708 Temple Court Building.

HELP WANTED—MALE.

DENTIST.

WANTED—All-round good dentist. Must be honest and a hustler. $25 per week. Practice in small, healthy town. Address Dentist, Johnson-Lund Company, Atlanta, Ga.

GRADUATES in medicine to fill vacancies on staff of Roper Hospital. Service to be for one year. For particulars, address Superintendent Roper Hospital, Charleston, S. C.

You Can Win Free Scholarship in Bookkeeping or Shorthand by taking demonstration course. No cost; no obligation to try. Send in name for enrollment. Call, write or phone. Bagwell Business College, 34½ Luckie Street, Atlanta.

WANTED—To employ 20 paving block cutters. We have orders on hand for 1,000,000 blocks. Apply at once to the Southern Marble and Granite Company, Spartanburg, S. C.

WANTED—Young man stenographer, to go out of town. Call Main 3806.

WANTED—Colored men to prepare as sleeping car porters and train porters. If you wish position near Atlanta, write immediately. No experience necessary. Inclose stamp. Address Inter Railway, care Georgian.

WANTED—Electric wireman. Apply 39½ South Pryor street. Davis Electric Company.

WANTED—A single man as butler. Call 680 Piedmont Ave.

WANTED—First-class butler. Call Ivy 1656. Apply to 262 Prado. Must room on lot.

STENO-CLERK at once; must write good hand. T. J. Fletcher, Room 10, S. A. L. Freight Station.

BUTCHER or partner in meat business wanted; good money to right man. Call at 161 East Harris street.

WANTED—A first-class mechanic who is capable of erecting air compressor, condenser and dynamo, and connections. Apply Venable Bros., 806 Temple Court Bldg.

FREE—All barber work free on rear chairs. Special attention to children. Atlanta Barber College, 10 East Mitchell street.

NOTICE, City Directory Applicants: Instructions given this week, saving you time and money. Call Ivy 4518-L.

WANTED — Experienced upholsterers. Apply Southern Upholstering Company, corner Jefferson and Echo streets.

WANTED—Colored man cook to travel with railroad car show; must be first-class and economical; to prepare three meals a day for eight people; show stays week in each town; all winter in Georgia. Write and state your lowest salary. Show opens September 5. Modern Concert Co., Box 291, Madison, Ga.

WANTED—One expert welder; must come with references as to experience. Apply Autogenous Welding Company, 182 Courtland street.

WANTED—Office boy. Give age, reference. Address P. O. Box 583, city.

WANTED—Architectural draftsman for one to two weeks. Address Contractor and Builder, care Georgian.

WANTED—Young man for stock clerk; must be industrious and willing to learn; no experience necessary; age between 16 and 20. Address J. P. S., Box 698, care Georgian.

YES, shave 10c, hair cut 15c, massage 15c, at 41 Marietta, 4 E. Mitchell, 115 Edgewood, 99 Whitehall, 52 Ivy. White workmen. Clean linen. Baths 15c.

WANTED—A good butler. Apply 114 Peachtree.

WANTED—Band leader and man to manage amusement hall; run auditorium, do welfare work for cotton mill and act similar to physical director of Y. M. C. A. Must be student of human nature. Apply to J. F. MacEnroe, Ware Shoals Manufacturing Company, Ware Shoals, N. C.

WANTED—Men of good appearance and experience to represent this company in the soliciting of delinquent accounts from merchants and professional men throughout the small towns of Georgia. Absolutely no cost in advance to merchant; no Atlanta business desired. Liberal commissions to solicitor and permanent position. State full experience and reference in first letter, or no attention will be given to application. International Mercantile Company, Baltimore, Md.

WANTED—Mattress finishers; good wages; steady work; no labor trouble; increase in business requires increase in force. Address Oates Mattress Company, Little Rock, Ark.

WANTED—At once, decorator and window trimmer for department store; must be good all around salesman; best references must accompany application; state salary. Marcus & Co., Savannah, Ga.

WANTED—At once, five good granite cutters. Clark's Monumental Works, Americus, Ga.

WANTED—A good man servant for cook and housecleaning; room on lot; references required. Apply 626 Piedmont Ave.

WANTED—Two good solicitors; steady work; good pay. Apply 80 Means St.

(CONTINUED IN NEXT COLUMN.)

HELP WANTED MALE.

WANTED—One buggy shop blacksmith and horseshoer; good job for good man; drunkards need not apply. Jefferson Carriage Shops, Jefferson, Ga.

UNION job press feeder. Apply to Appeal Publishing Company, 136½ Marietta street.

WANTED—A young man with wheel, eighteen or twenty years old; must know city well. Atlanta Georgian Circulation Dept., 20 E. Alabama street.

PULLMAN porters wanted; give references. For information write Box 921, care Georgian, Atlanta, Ga.

WILLIAMS School of Practical Tailoring for Colored; cutting and drafting; full course in three months. Rates reasonable. Start now. Finish in time for position in fall season. 200 Auburn, Atlanta.

WANTED—Railway mail clerks, $75 to $150 per month. Details free. Franklin Institute, Dept. 49-F, Rochester, N. Y.

FOR Colored Southern Automobile School, day and night classes. Corner Magnolia and Hulsey streets.

WANTED—Men to learn barber trade; great demand for barbers; big wages; easy work; short time required; expert instructions; tools given; earn while learning. Write for free catalogue. Moler Barber College, 38 Luckie street, Atlanta.

HILBURN HOTEL,
10 AND 12 WALTON STREET,
FOR GENTLEMEN only; center of city, near new postoffice; rate 50c, 75c and $1.

WANTED—Men to learn barber trade. Teach you in a short while. Position furnished. Complete course; $30 salary while learning. Call or write. Southern Barber College, 151 Decatur street.

WANTED—Young men to learn pharmacy this fall; demands for our graduates exceed supply; next session begins October 1. Southern College of Pharmacy, 81 Luckie St., Atlanta.

WANTED—Men to learn barber trade; tools and position furnished. Atlanta Barber College, 10 E. Mitchell St.

POOL AND BILLIARDS.
DO YOU PLAY POOL? If you do, you better see "Blas" at the Terminal Hotel Pool Parlor. He will treat you right; 35c in checks for 25c; excellent tables; good cues and a clever bunch of boys.

HELP WANTED—FEMALE.

WANTED—Cook at once. 66 West Fifteenth street.

WANTED—A cook. Apply at 765 West Peachtree street.

WANTED—Competent young lady stenographer. Address, giving references, experience and salary that would be expected, P. F. C., care Georgian.

WANTED—Young lady typewriter; must operate machine rapidly; no shorthand in connection with work; give references, experience and salary that would be expected. F. C. M., care Georgian.

WANTED—Colored girl to help with general housework. No. 374 Ormond street.

LADY solicitor wanted; good commission contract. See W. D. Cox, 401 Kiser Building.

EXPERIENCED hairdresser and manicurist. P. O. Box 1624, city.

WANTED—A good cook without family; furnished room on lot. 865 Peachtree street.

COLORED GIRL or woman to work cheap while learning face scalp and body massage; short hours; easy work. Dr. Daniel Morrison, 414 Kiser Bldg.

WANTED—Solicitors, either sex, to represent local firm; salary or commission. Apply in person, 130½ Peachtree street, Room 1.

WANTED—One job press feeder. Hubbard & Bolton Co., 40½ W. Mitchell St.

WANTED—Colored servant; sleep in house; small family. 41 E. Georgia avenue.

WANTED—A settled woman to cook. Call Ivy 3727-L.

WANTED—Cook; small family; salary $15 month; room furnished in house. Apply Kimballville Farm, ½ mile from end of Houston street to Copenhill car line. Phone Ivy 4159-J.

WANTED—Refined young lady as assistant in dental office; two dentists; good references more necessary than experience. Address Dentist, Box 100, care Georgian.

WANTED—A competent white person immediately to expand to assist in house work; small family; no children. 56 Dixie avenue, Inman Park. Phone Ivy 3911.

WANTED—Office girl to do work usually done by office boy. Address in own handwriting, P. O. Box 847.

WANTED—General housekeeper in small family; must be good cook. Apply 34 Greenwood Ave., N. Boulevard and Jackson. Ivy 6396.

WOMAN for general housework and cooking; good pay. Phone West 1072.

GIRLS wanted to work in candy department. Frank E. Block Co.

WANTED—A capable woman for general housework to go out of town with small family; every convenience and room. Ivy 5108. 80 East Fifth St.

WANTED—Young lady, quick and accurate at figures and good penman, to answer phone and keep cost system records. Apply at once in own handwriting. Prefer one with some knowledge of shorthand. State experience and salary expected. Box 781, Atlanta.

WANTED—One young lady, more than 21 years of age, to sell vacant lots at $200 to $500, on easy terms, and learn the real estate business. See Mr. Anderson, 1107 Empire Life Building.

SALESLADIES to demonstrate for International Drug Company; salary to right persons. Ivy 5889. For appointment ask for Johnston.

LULA HOOKS, call at 16 Urhlee street, near West Fair street. Welcome.

SINGLE woman for cook; must live in house. Apply 1068 DeKalb Ave.

GIRLS LEARN MILLINERY; best trade on earth for women; pays $60 to $100 a month. Write Ideal School of Millinery, 100½ Whitehall st. We make over and retrim hats free.

WANTED—At once a good cook. Must room on lot. 38 South Prado, Ansley Park.

WANTED—A good butler. Apply 1145 Peachtree.

WANTED—Experienced trimmers and makers. Good salary. Apply to J. T. Cohen's Sons, Milliners, Savannah, Ga.

WANTED—A cook at once. 66 West Fifteenth street.

WANTED—A woman to live in my home as cook and housekeeper. Mrs. Charles D. Campbell, Milledge Terrace, Athens, Ga.

WANTED—Good woman to do general housework. Call Main 4836-J.

WANTED—Young women and girls desiring attractive positions. Welfare of operatives and clerks closely supervised by the company; their conduct on the premises carefully guarded by matron, woman supervisors and chief operator, who have complete control over the retiring and operating rooms. Short training course for those inexperienced; salary paid while learning. Salary increased upon being transferred to operating force, and for those becoming efficient, increased as they become worthy, with opportunities for ultimate advancement to $75 per month. References proving the standing of the applicant essential. A full support of entire sales department; connection can be made here that will be worth $3,600 or better yearly to producers; references and bond required. Address Worthy, Box 63, care Georgian.

SALESMEN—Splendid sideline for salesmen calling on retail and wholesale drug trade, department stores and jobbers; pocket samples; liberal commission. Peerless, 96 care American.

BEST paying agency proposition in United States; assures $1,500 yearly; inexperienced taught how to make it; let us show you. Reply 96, care Georgian.

AGENTS—Both sexes; we will start you earning big money; begin to-day. Write for particulars. Estes, Box 92, care Hearst's American.

SALESMEN—Sell advertising pipes; every merchant buys; commission liberal; samples on request. 9-C, care Georgian.

WAYS to make money easy! Quick! Particulars free. Address Box 400, care American and Georgian.

AGENTS—Just out. Hot weather sellers; self-heating iron; 1c does a week's ironing; light in weight; low priced; credit given. Sample free to workers. Address Iron, care American.

SALESMAN to handle a popular line of fur neckwear and fur muffs as sideline on commission; one who is acquainted with the trade; security for samples required. Answer Samples, Box 5, care American.

DON'T READ—Attention, copyrighted. Expert salesmen can make $250 per month selling county rights; no competition; exclusive territory. Exclusive, care American.

WE WANT an agent in each county to handle and sell Puncture Sealo, the only preparation that will stop punctures, rimcuts and blowouts and does not injure rubber, but preserves your tubes (automobiles and motorcycles). A live man can make $300 per month. Be quick. A chance of a lifetime. Prices, automobiles 30 by 3 to 34 by 4, $7 per car. Motorcycles, $2.50. Write for territory to-day. Puncture Sealo Company, 407 Edgewood avenue, Atlanta, Ga.

WANTED—Agents; $500 monthly; tremendous demand now for Power Tire Pump. Latest auto accessory. Agents "cleaning up" everywhere. Quick action necessary. Get busy. Nicholas, Box 42, care American.

AGENTS—Handle remarkable money-getter; easy to sell; easy to handle; repeat orders most every house. Write for free sample. Address Southern, Box 9-C, care Georgian.

WANTED—Three real salesmen; men who have ambition to make a permanent connection with old-established firm on high-grade nationally advertised specialty, sold to all classes of retail trade in towns and smaller cities. Producers can connect with $3,000 annually or better more than expenses. References and bond required. Address C, Box 401, care American.

SALESMEN everywhere; $15 daily selling $20 soda fountain. Address Manufacturer, Box 151, care Georgian and American.

AGENTS—Salary or commission; greatest seller yet; every user pen and ink buys on sight; 200 to 500 per cent profit; one agent's sales $620 in six days; another $32 in two hours. Box 32, care Hearst's American.

CONTINUED IN NEXT COLUMN.

HELP WANTED—MALE AND FEMALE.

WANTED—Ladies and gentlemen to wear imported watches and diamonds at one-half usual cost. Write to-day for our booklet. Southern Importing Co., Box 861, San Antonio, Texas.

WANTED—Thirteen clerks for store and office; experience unnecessary; $50, $75 per month; inclose 10c silver for blanks at once. Wilmington Employment Agency, Wilmington, N. C.

WANTED,
Cotton Mill Help
SPINNERS AND
FRAME HANDS
ESPECIALLY.
High Wages.
Fulton Bag & Cotton Mills,
Atlanta, Ga.

PICTURE PLAYS.

WRITE MOVING PICTURE PLAYS. ONE hour after you receive instructions you will be able to write. Information free. Al Bartlett Film Co., Rhodes Bldg.

TEACHERS WANTED.

WANTED—Teacher for young lady to teach from 10 to 1 o'clock. Apply in person. 350 Euclid avenue.

MANY unexpected openings now; emergency calls daily. Foster's Teachers' Agency, 616 Third National Bank Building, Atlanta, Ga.

AGENTS AND SALESMEN WANTED.

WANTED — SALESMEN

THAT HAVE industrial insurance experience or grocery experience; references required. Room No. 201 Marion Hotel.

100 PER CENT profit selling this new winner. Sells everywhere. Let us tell you all about it. Send for free particulars. Southern Distributing Agency, Dept. 3, Box 252, Macon, Ga.

AGENTS in every town; best selling automobile accessories; large demand for goods; $25 to $50 a week; success assured. Investigate to-day. Florida Specialty Company, Box 658, Bradentown, Fla.

WANTED—Salesman and collector. Apply Singer Sewing Machine Co., 79 Whitehall St., Atlanta, Ga.

HIGH-CLASS specialty salesman who has been successful selling premium goods on contract; only those with a good record need answer; first-class proposition to right party. Salesman, care Georgian.

GREATEST dry goods bargains on earth; fine dress lengths, etc. Agents wanted. Address Remnant, Box 24, care Georgian.

WANTED—An active agent in every town at once; 100 per cent profit. Address Capable, Box 158, care American.

AN OPPORTUNITY for several salesmen of proven ability to form a profitable and permanent connection with leading real estate firm. If you have produced in the sale of insurance, stocks and bonds, adding machines, typewriters scales, books or other kindred lines where real salesmanship is essential, then you can get a contract which will pay you from $3,000 per annum upward. All replies confidential. Address Future, Box 414, care Georgian.

REPRESENTATIVE, individual or jobber, to market high-grade structural steel and industrial paint; exclusive Atlanta territory; commission basis; only high-class man with references. Box C-100, care Georgian.

AGENTS—Salesmen—Monthly directory of newest, best selling specialties sent free. Address Distributor, Box 53, care American.

EARN big money selling college pennants, hat bands and pillows. Write for sample. Address Capital, Box 30, care Georgian.

WANTED—Three good salesmen for permanent positions; high-grade specialty for all lines of retail trade in towns and smaller cities; heavily advertised in leading trade papers; efficient selling helps and full support of entire sales department; connection can be made here that will be worth $3,600 or better yearly to producers; references and bond required. Address Worthy, Box 63, care Georgian.

SALESMEN—Splendid sideline for salesmen calling on retail and wholesale drug trade, department stores and jobbers; pocket samples; liberal commission. Peerless, 96 care American.

BEST paying agency proposition in United States; assures $1,500 yearly; inexperienced taught how to make it; let us show you. Reply 96, care Georgian.

AGENTS—Both sexes; we will start you earning big money; begin to-day. Write for particulars. Estes, Box 92, care Hearst's American.

SALESMEN—Sell advertising pipes; every merchant buys; commission liberal; samples on request. 9-C, care Georgian.

WAYS to make money easy! Quick! Particulars free. Address Box 400, care American and Georgian.

AGENTS—Just out. Hot weather sellers; self-heating iron; 1c does a week's ironing; light in weight; low priced; credit given. Sample free to workers. Address Iron, care American.

SALESMAN to handle a popular line of fur neckwear and fur muffs as sideline on commission; one who is acquainted with the trade; security for samples required. Answer Samples, Box 5, care American.

DON'T READ—Attention, copyrighted. Expert salesmen can make $250 per month selling county rights; no competition; exclusive territory. Exclusive, care American.

WE WANT an agent in each county to handle and sell Puncture Sealo, the only preparation that will stop punctures, rimcuts and blowouts and does not injure rubber, but preserves your tubes (automobiles and motorcycles). A live man can make $300 per month. Be quick. A chance of a lifetime. Prices, automobiles 30 by 3 to 34 by 4, $7 per car. Motorcycles, $2.50. Write for territory to-day. Puncture Sealo Company, 407 Edgewood avenue, Atlanta, Ga.

WANTED—Agents; $500 monthly; tremendous demand now for Power Tire Pump. Latest auto accessory. Agents "cleaning up" everywhere. Quick action necessary. Get busy. Nicholas, Box 42, care American.

AGENTS—Handle remarkable money-getter; easy to sell; easy to handle; repeat orders most every house. Write for free sample. Address Southern, Box 9-C, care Georgian.

WANTED—Three real salesmen; men who have ambition to make a permanent connection with old-established firm on high-grade nationally advertised specialty, sold to all classes of retail trade in towns and smaller cities. Producers can connect with $3,000 annually or better more than expenses. References and bond required. Address C, Box 401, care American.

SALESMEN everywhere; $15 daily selling $20 soda fountain. Address Manufacturer, Box 151, care Georgian and American.

AGENTS—Salary or commission; greatest seller yet; every user pen and ink buys on sight; 200 to 500 per cent profit; one agent's sales $620 in six days; another $32 in two hours. Box 32, care Hearst's American.

CONTINUED IN NEXT COLUMN.

AGENTS AND SALESMEN WANTED.

SALESMEN WANTED—Earn $100 monthly and expenses; sell cigars. Woodfern Company, New York, N. Y.

AGENTS make $25 to $100 every week selling sign letters for stores and offices; success guaranteed; samples and particulars free. Address Sign, Box 982, care this paper.

$50 PER WEEK easily made; free samples to workers; big seller; premium on every sale; agents get busy. Write quick for our big offer. It sells on sight. Address C. A. M., Box 152, care Georgian.

SALESMAN wanted for country towns; $25 weekly salary and $5 per day allowed for expenses when traveling. Salesman, No. 30, care Georgian.

LET ME PAY you $50 monthly; only ten minutes of your time daily required; all work done in your home; no canvassing; no capital; also show you how to start mail order home business; instructive booklet and literature explaining business and above salary. Box J-32, care Georgian.

AGENTS—Sign men make $10-$20 daily selling our flexible letters; handsome, durable, universal use; anybody can put up. Write particulars, sample. Address C-944, care American.

SALESMEN—Side line or exclusive; cutlery assortment; $18.75 commission on each sale. Snappiest deal of the year. Write quick for territory. National Importing Company, St. Louis, Mo.

WANTED—Representative for a high-grade steam specialty; practical steam man or man with established territory preferred. No objection to selling non-competitive goods. Address Established, 900, care American.

SELL BY MAIL—Pleasant, profitable business means independence; start spare time; co-operate with established corporation; we furnish best sellers; factory prices; valuable booklet free. Answer Factory, Box 6, care Georgian.

LIVE agent or company to take over the exclusive local agency of a positive seller to grocery, hardware and furniture house. Address M. S., Box 49, care Georgian.

SALESMEN—Resourceful men for road who have successful records on specialty propositions; commission contract, with expenses guaranteed. Answer C. Y. D., care Georgian.

WANTED—Agents in every town; sell to automobile and motorcycle owners; quick seller; good profits; investigate to-day. Address P. O. B., Box 539, care American and Georgian.

AGENTS—We have the greatest and fastest selling line of new patented household articles; best in spring and summer; make $5 to $25 daily; housewives can not resist our snappy goods; nearly every door a prospect; means sole exclusive territory—but be quick. Quick, care American.

SALESMAN—To solicit orders for office supplies and stationery. We desire applications from hard-working, conscientious and first-class men only; good prospects are assured for a competent man; state qualifications fully. Address C. Z., Box 4, care Georgian.

GARTSIDE'S IRON RUST SOAP (U. S. registered patent No. 3477) removes iron rust, ink and all unwashable stains from clothing, marble, etc., with magical effect; good seller; big bargains wanted. To house agents and store salesmen wanted. The original 25c a tube. Beware of infringements and the penalty for making, selling and using an infringed article. Address Rust Proof, care Hearst's Sunday American.

AGENTS—Don't be greedy for work; easily make $4 to $10 a day; sell everywhere without sale; sample 25c; catalogue free. Sanitary Household Company, McElhattan, Pa.

JAEGER, JR., VACUUM CLEANERS. Get the sales; large profits; special wholesale prices. Address J. M. C., care Georgian and American.

THIS model watch pocket lighter sells to everybody; better than any dollar lighter; live agents sell hundreds daily; big profits; samples 25 cents; new catalogue of many other lighters now ready; buy from the factory. Address Sales, Box 43, care Georgian and American.

WANTED—Five ambitious and energetic women to sell corsets. Business training free. Corsets, care American.

SALESMAN—Capable specialty man for Georgia; staple line on new and exceptional terms; vacancy now; attractive commission; $35 weekly for expenses. Capable, A-65, care Georgian and American.

SALESMEN—Drug salesmen to sell a high grade line of toilet preparations as a side line; liberal commission; quick sellers; established twenty-five years. Address Drugs, Box 5, care Georgian.

BOY IN EACH TOWN—Will develop and place right boy in good attractive business; earnings $12 to $10 a week to start; every boy who can furnish unquestionable references should write at once. Boy Scouts preferred. Scouts, care American.

SALESMEN—High-grade, who know their services are worth at least $75 per week and can present a high-class proposition to parties already interested; successful stock or bond salesmen preferred. Answer Bonds, care Georgian.

SALESMAN—Traveling, to sell dry goods specialties; also blankets and flannels to retail merchants; excellent sideline; liberal commission. L. J. X., care Georgian.

WANTED—Stock salesmen; want fifteen high-class stock salesmen, best selling and most highly indorsed proposition offered the investing public; going concern; will stand rigid investigation. Endorsements alone will sell it. Box U-22, care American.

BLESSING TO AGENTS—Chance of lifetime; enormous sales; hat pin point protectors; surprising terms; sample 10c. D. P., Box 534, care American and Georgian.

EVER had experience selling goods? Could you sell a good dollar for 100 cents? If so we can use you. Must be Industrious, of good appearance, male or female. Hustlers only. Box V-116, care American.

SITUATIONS WANTED—MALE.

SPECIAL RATES for Situation Wanted ads. 3 lines 1 time, 10c; 3 times, 20c; 7 times, 40c.

MARRIED MALE TEACHER, AGE 30, EIGHT YEARS' SUCCESSFUL EXPERIENCE; UNUSUALLY AGGRESSIVE; ESSENTIALLY A SCHOOL BUILDER. OPEN FOR OFFER. H. J. CLARK, GLENNVILLE, GA.

WANTED—Position by an experienced soda dispenser and cigar man; am now employed, but desire a change. Can begin work at once. Address Box 121, Monroe, Ga.

SALESMAN—City or traveling, now employed, age 26, married, would consider change. For interview address Specialty, Box 67, Georgian.

WANTED—Position by first-class chauffeur and mechanic. Can furnish good references. Phone Main 3389-J. W. L. Flanders, 26 Capitol place.

POSITION as butler; best references; will give satisfaction; experienced. Address Box 697, care Georgian.

HOTEL CLERK—Young man with four years' experience, a position in or out of Atlanta. Address E. W. A., 186 East Pine. Phone Ivy 2560-J.

SALESMAN wants position with good wholesale firm to sell groceries or fruit and produce; commission basis; no sale, no money. Address Drummer, Box 400, care Georgian.

STENOGRAPHER of experience desires position at once. Main 4865-J.

WANTED—Position as bookkeeper or assistant; experienced with oil and fertilizer company. Can grade cotton. Address J. C., Box 381, care Georgian.

EXPERIENCED colored man, sober, desires position as porter. Call Main 2238, 6092 Main.

COMPETENT bookkeeper with two years' banking experience desires to make change; can furnish first-class references as to character and ability. Address G. F., Box 390, care Georgian.

EXPERIENCED furnishing goods salesman; long experience; A-1 references. Address Salesman, Box 314, care Georgian.

WANTED—Position as janitor. Call or write rear 52 Simpson street. Turner Alexander.

YOUNG MAN, 22 years old, desires position as salesman; have had some experience. Can give best of references and bond. Address Bond, Box 316, care Georgian.

CONTINUED IN NEXT COLUMN.

SITUATIONS WANTED—MALE.

GOOD COOK desires position at once. References. 164 East Harris.

SHIPPING CLERK with experience, now employed, desires change. References furnished. O., Box 300, care Georgian.

MAN 30 years old, wants position as night watchman or other work. Address A. B., Box 508, care Georgian.

WANTED—Gentleman of culture and extensive travel is open to engagement as companion to elderly gentleman for fall and winter. South Seas, Hawaii or the Orient preferred. Reasonable. Address Y, Box 564, care American.

SITUATION WANTED—By thoroughly experienced bookkeeper and mercantile man capable of managing a business; A-No. 1 reference; age 31; married; steady, moral; at present holding good position in Florida. Desires to make change. Write me. I may be the man you want. Address Box O-201, care Georgian.

WANTED—Position to learn to be chauffeur, at a sacrifice of wages. Standard phone 5259. Oswald Freeman, 28 Vine street.

WANTED—Position by reliable colored man as butler. Can do any kind of house and yard work. Address Joseph Burdett, Decatur, Ga.

PRACTICAL, registered druggist desires position; temperate and good references. Address "Trional," care American.

WANTED—Position by young man as pressman. Will accept reasonable salary. Address Press, Box 495, care Georgian.

FIRST-CLASS salesman and correspondent would like connection with reliable firm; age 35; married; best of references. Address Salesman, Box 807, care American.

YOUNG MAN, seventeen years old, wants position as bookkeeper or assistant bookkeeper. W. W. Connell, Harlem, Ga.

POSITION wanted by foreman; have had several years' experience handling labor; sewer and concrete sidewalk work and street work. Address H. F., Box 38, care Georgian.

WANTED—Position as city salesman by young man of good character, ability and experience, with best references. Address Box 389, care Sunday American.

WANTED—Position by young man of considerable experience as bookkeeper or assistant; good references from present and past employers. Address M. A. R., Box 85, care Georgian.

WANTED—A position by an experienced bookkeeper. Call Ivy 5950.

YOUNG man, single, wants position as bookkeeper. Six years' experience keeping books for retail and wholesale firms. Can use typewriter. Best of references furnished. P. O. Box 507, Atlanta.

WANTED—By registered and experienced druggist, with best of references, position by October 1. Register, Druggist, 1100 Twentieth Street, Columbus, Ga.

YOUNG MAN of 24, two years office experience, wants position; best references. Salary no object. Where there is chance for promotion. Simmons, P. O. Box 1222, Atlanta.

TRAVELING SALESMAN—Experienced office man open for position September 1; want permanent position with opportunity for interest in company; best of references. Address Reliable, Box 20, care Georgian.

COMPETENT, sober oil mill superintendent, first-class mechanic, long experience in oil refining and making soap wishes position; references. Address 1815 Main St., Jacksonville, Fla.

WANTED—Position by young man aged 25; high school education; good penman and calculator. Must have work at once; past profession, teaching. Address F., Box 17, care Georgian.

SITUATION WANTED—Experienced window trimmer and show card writer wants position by middle of August or first of September. I am also experienced in gent's furnishing goods. Will work inside when not busy with the windows. Can furnish the best of references. Address Box Y-710, care Georgian.

SITUATION WANTED—Young man age 18, capable and reliable, two years with last

BUSINESS :: GUIDE ::

"A" Vacuum Clothes Washer.

WASH a tub of clothes in 5 minutes. No rubbing, no bending over, and with very little work. Terms or for cash, $3.50 to $7.50. Demonstration rooms 256 Edgewood avenue. Out-of-town agents wanted.

Abstract and Title Insurance.

ATLANTA TITLE GUARANTEE CO., ground floor Equitable Bldg. Bell phone Main 5420.

Altering, Dyeing and Dry Cleaning.

THE METROPOLITAN Cleaning, dyeing and repairing; membership $1 per eight suits. 289 Edgewood. Atlanta 2854.

WILSON & EMANUEL—Altering, repairing and dyeing neatly done; steaming and dry cleaning a specialty; work called for and delivered. Main 2745.

CITY CLEANING & PRESSING CO. SKIRTS dry cleaned and pressed 50c. Satisfaction guaranteed. Main 3210. 110 Garnett street.

THE ETOWAH Tailoring, Pressing and Dry Cleaning. Membership taken; $1 per month 8 suits. Atlanta 5664-J.

Auction Sales of Furniture and Household Goods.

CENTRAL AUCTION COMPANY, 12 East Mitchell street, buys and sells everything; regular auction Tuesday and Friday. Bell phone Main 2424. 10-3-41

Banks.

AMERICAN NATIONAL BANK, Corner Alabama and Broad Streets. CAPITAL AND SURPLUS $1,000,000.

Baths and Pressing.

FOR THE BEST cleaning, pressing, shave and hair cut, come to 24-A W. Mitchell. New shop. Expert barbers. Satisfaction guaranteed.

Blue Prints.

DIXIE BLUE PRINT CO. PRINTS of any kind. Quality unsurpassed. Low prices. 40½ Luckie street. Phone Ivy 5364.

Books and Stationery.

COLE BOOK AND ART COMPANY, 85 Whitehall. Main 482.

Building and Remodeling.

WHY NOT have that old store front made new and keep up with the times? Call G. R. Bond, M. 1540, or write 428 Empire.

Carpets and Rugs Cleaned.

WORK called for; 15 years' experience; feathers renovated. Atlanta Carpet and Rug Cleaning Works, 27 W. Alexander St. Ivy 4186.

Clock and Watch Repairing.

FINE CLOCK REPAIRING. French, Hall and Chinese. HARRY BIGGS, 5 Viaduct Place. Phone us, Main 5100.

Collections.

COLLECTIONS. WE CAN collect your notes, accounts and claims, if they can be collected. United States Collecting Association. T. J. Ripley, Pres.; Chas. M. Yeates, Sec. and Treas. 51½ S. Pryor st., Atlanta, Ga.

Contracting.

CONTRACTORS AND BUILDERS J. B. M'CONNELL, 113½ Whitehall Street. Main 4937-J.

Contractor and Builder.

GENERAL CONTRACTOR, BUILDER Estimates free. I draw plans free where I build. Emory Williams, 110 Edgewood. Ivy 3372-L.

Cotton Warehouse.

PLACE your orders for brands now. Get upstairs price on brands. All work guaranteed. Harwell Rubber Stamp Company, 23½ South Broad street.

Display and Window Fixtures.

SHOW CASES, display fixtures. See us. Atlanta Show Case Company. Main 1752.

Ear, Nose, Throat and Lung Trouble.

DR. GEORGE BROWN, Diseases of the Ear, Nose, Throat and Lungs, $12-214 Austell Building. I have the only compound oxygen plant ever brought South and make this gas daily. Weak, nervous, anemic and pale people are invited to call. 4-6-13

Films Developed.

KODAK FILMS developed free. Picture Dept. J. M. High Co., Atlanta.

Fly Screens.

Fly Screens Made to Order. OAKLAND CITY REPAIR WORKS. Carpenter and cabinet work a specialty. Call West 242-L. Atlanta 528. C. F. Dickey, Manager. 5-1-37

FLY—SCREENS—FLY COME and see our roll-away screen, our roller-bearing screen, our sliding screen; none better. It will pay you to see our goods and get prices. 217 Kiser Bldg. Main 1319. Porter Screen Co., J. J. Crawford, Agent.

Fresh Fish Daily.

INMAN PARK FISH COMPANY, 493 Edgewood. Fresh fish dressed and delivered. Atlanta phone 3092-A.

J. A. KELLEY, fresh meats, fish and oysters. 176-8 Auburn Ave. Both phones.

Furnace Repairing.

Monerief Repairs THE BEST MATERIAL The best work. The lowest prices. Monerief Atlanta Co., 73 Walton St. Ivy 4020.

FURNACE REPAIRS. THE ONLY PEOPLE to repair Monerief furnaces is the Monerief Furnace Company, 159 South Pryor. Main 285, Atlanta 2877.

Furniture.

EARNEST & FLOYD—Why not see us before you buy. We can save you money. We exchange new for old. Cash or easy terms. 279 Edgewood avenue.

T. C. FURNITURE COMPANY. Cash or easy payments. 415 Marietta. Phone Atlanta 1797. 4-5-12

Furniture Bought and Sold.

CASH will buy $1 for 50c at our store. Southern Wreckage Co., 114 S. Forsyth.

WE BUY and sell cash bargains. S. M. Snider, 145 S. Pryor St. M. 1421.

Furniture Upholstering.

W. L. LUNSFORD & CO. Satisfaction guaranteed. Main 5111. Atlanta 5950-F. 6-16-25

FURNITURE REPAIRED—Upholstering, refinishing neatly done. Work called for and delivered. Young K. Carson, 479 Marietta street Atlanta 3567. 6-7-29

Furniture Repaired; Packed for Shipping

FURNITURE repaired and packed; satisfaction guaranteed. L. Wellons. Ivy 2367. Rear 41 Auburn avenue.

Gun and Lock Repairing.

GUN AND LOCK REPAIRING—We announce the opening of an up-to-date repair shop for keys, locks and guns; your patronage solicited. The B. and B. Lock Co., 4 South Forsyth St.

Hardware.

CALL Goodrum & Terrell when in need of anything in hardware line. 108 Edgewood. Main 2317.

House Moving.

W. C. PEASE MOVES brick and frame buildings; 27 years' experience. 417 4th Nat. Bank Bldg. M. 1615, Atl. 955. Residence M. 3080.

Jewelry.

WATCHES, Diamonds, Jewelry, Eye Glasses. Spectacles sold on the "individed payment" plan to reliable persons. BANTA-COLE CO., 5 SOUTH BROAD STREET. 6-26-5

Lighting Fixtures.

ELECTRIC and gas fixtures; all new styles; lowest prices. Queen Manufacturing Company, 38 West Mitchell street. Phone Main 681. 1-16-16

CONTINUED IN NEXT COLUMN.

BUSINESS GUIDE.

Machine Works.

SKIP—KNOCK—JUMP CARBON. CAMP cleans perfectly while you wait. A great thing for trucks. Try it. CAMP MACHINE SHOP. 275 Marietta Street. Main 2937. 7-8-29

Manufacturers Wood and Metal Novelties.

WE manufacture wood and metal novelties, patterns, models, patented articles, fly screens, swings, porch furniture also cabinet work. Work promptly done and guaranteed. Atlanta Wood and Iron Novelty Works, 886 Marietta street. W. E. Williams, Mgr. Main 1894-J.

Mattress Renovating.

MATTRESSES RENOVATED, feathers steamed, cleaned and bought. Bell 4840, Standard 1476. P. O. Box 5. Meadows & Rogers Mfg. Co.

SANITARY MATTRESS RENOVATING—Factory new and up to date; moderate prices; give us a trial. Jackson & Orr Company, Means street and W. and A. R. R. Both phones. 3-20-14

Messenger Service.

PHONE 23 OR Bell Ivy 4372 for the original Miller's Minute Messengers. Always on the MINUTE. Ask any leading drug store. We have no branches.

Multigraphing, Addressing, Mailing.

THE LETTER CRAFT SHOP. BEST multigraphing work in South. Prompt service. All work guaranteed. Business Service Company, P. O. Box 836, Atlanta. Ivy 7011.

ATLANTA MULTIGRAPHING COMPANY, 902 Empire Life Building. Ivy 1436. High-class work; quick service; live mailing lists furnished.

New Rubber Tires.

NEW RUBBER tires put on your baby's carriage; repaired, repainted and re-covered. Ivy 3076. Robert Mitchell, 229 Edgewood.

Oil, Gas Stove and Steam Cookers.

THE IDEAL STEAM COOKERS will cook all your dinner on one hole of your stove and keep it warm until served. You need one because it saves food, fuel and labor. My oil gas stoves are the best cooking and heating stoves. Call Main 307-I. B. B. Henry, 262 South Pryor street.

Paints and Creosote.

C. F. BINDER & SON. MANUFACTURERS of high-grade paints, white lead and creosote stains. We make ready mixed paints to order. Corner LaFrance and Lowry streets. Bell phone Ivy 5852-J, Atlanta, Ga. 5-27-2

Painting and Tinting.

PAINT--PAINT THE TRIPOD PAINT COMPANY, 37-9 Pryor Street. BEST goods, prompt service. Phone us your orders. Phones Bell Main 4711, Main 4710, Atlanta 406. 7-1-12

Painting and Wall Tinting.

J. A. JOHNSON does all kinds of repair work. Painting and tinting a specialty. Bell phone West 1288-J. 297 West Fair street. 6-22-137

Phenoline.

A DISINFECTANT, deodorant and germicide; destroys chicken mites and all kinds of insects. Phenoline Co., 106-A Edgewood ave. M. 2317. At. 3038-A.

Pictures and Frames.

COLE BOOK AND ART CO., 85 Whitehall. Main 482.

Poll—Pocket—Pool.

ALABAMA POOL PARLORS. 17 EAST ALABAMA ST., 2½c A CUE. Best service. Give us a call. Ben Williams and Tom Cawhern, Props.

Printing of all Kinds.

FOR PRINTING that stands for quality, satisfaction and economy, call Phone M. 1320. The Georgia Printing Co., 10 Peters street.

RYBERT & HOLLINGSWORTH JOB PRINTING. 10 Gilmer street. Main 4600.

WE do expert printing and a trial order will make you a satisfied customer. No. 41 W. Hunter St. Phone M. 1992.

Printing and Gum Labels.

FOR best printing and gum labels, see Merchants' Printing and Label Co., Main 3403, Atlanta 1104, and our salesmen will call.

Roofers and Tinners.

WALKER ROOFING COMPANY, 231 Rhodes Building. Main 4075, Atlanta 1915. Tin shop, J. R. Smith, manager, corner Marietta and Magnolia. Atlanta 637.

NEWBANKS The Roof Man. West 1142.

Safes.

ATLANTA SAFE CO. THE ONLY exclusive safe company in the city. Safe experts. References, any bank in Atlanta. 50 Madison avenue.

Safe Cracksman.

FIRE and burglar-proof safes opened and repaired. C. C. Downes, 29½ Marietta street. Phones M. 2146, Atlanta 4922. 6-5-11

Sewing Machines.

WE RENT new machines with complete set of attachments for $2 per month; also machines repaired; prompt delivery. Both phones 1893. Singer Sewing Machine Company, 79 Whitehall. 9-14-44

Shoe Repairing.

NICE shoe repairing while you wait; all work guaranteed. 11 Fairlie St.

M'NEIL & HUNTER, shoe repairing. Work called for and delivered. 485 Edgewood avenue. Atlanta 1627.

Signs.

SIGNS BROWN SIGN & PAINTING CO., 77½ Whitehall. M. 3780. 8-18-73

KENT ON SIGNS signifies best quality. Kent Sign Co., 130½ Peachtree street. 3-5-20

Slate Roofing.

JONES SLATE ROOFING CO. NEW roofing and repairing by practical men. 417 Fourth Nat. Bank. M. 1615.

Stove and Range Repairing.

Atlanta Stove Supply Co. We also make chimney stacks. Ivy 7240. 101 N. Forsyth.

DAN, THE FIXER. STOVES AND REFRIGERATOR REPAIRING. We sell second-hand gas stoves. We sweep chimneys. 121 WHITEHALL STREET, Atlanta Phone 2235. Bell Phone M. 2699

Stove, Range and Furnace Repairing.

CALL FOR R. L. Barber, Mgr. Standard Stove and Supply Co., Main 1389, for stove, range or furnace repairing and chimney sweeping.

Transfer, Packing and Storage.

NOW is the time to move. Call Stallings' Transfer Company. They will move you reasonably. 11½ Fairlie St. Main 5261.

PITTMAN TRANSFER & STORAGE COMPANY Storage, packing and shipping. Both phones. 26-28 North Moore street.

SKINNER Transfer and Storage. 34 N. Forsyth. Ivy 4232

Trunks, Bags and Suit Cases.

RETAILED AND REPAIRED. ROUNTREE'S, 77 WHITEHALL ST. PHONES: Bell Main 1576. Atlanta 1654.

Tin and Sheet Iron Workers.

BEST WORK. Prices reasonable. J. L. McNinch, 209 Marietta street. Main 5276-J. Atlanta 2127.

Upholstering and Furniture Repairing.

Capital Upholstering Company. OFFICE furniture a specialty; all kinds of furniture refinished, packed and shipped on short notice. 148 South Pryor. Both phones. 7-24-15

Umbrellas—Wholesale and Retail.

UMBRELLAS Try "Taylor Made" Detachable handles. All prices. No charge for repairs. Phone M. 3748, Taylor Umbrella Co., 116½ Whitehall.

CONTINUED IN NEXT COLUMN.

BUSINESS GUIDE.

Wall Papering and Interior Decorating.

BE WISE AND TRADE AT THE Piedmont Wall-Paper Co. 33 Auburn Avenue. Ivy 1047, Atlanta 802. Full line foreign and domestic wall papers.

Wall Papering and Tinting.

BETTER be safe than sorry. That's J. L. Burnett, the Wall Paper Man, 71 South Pryor. Phones 48.

Wall Paper and Paint.

SEE J. M. QUICK at dockwood Improvement Company for low prices on wall paper. Best work. 11 South Forsyth. Main 4027, Atlanta 222. 7-27-57

Waste Paper.

WANTED—For cash, waste paper, rag stock. Atlantic Supply Co. Phone M. 3816. Wagon will call.

Window and House Cleaning.

NATIONAL WINDOW CLEANING CO. Office, 47 E. Hunter street. Phone Main 1175, Atlanta 1051.

Window Shade Trouble.

IS ALL GONE when your shades are hung in Brewer's Window Shade Adjusters. Before buying shades or hanging your old shades, call Main 307-J and get all the data from B. B. Henry, 269 Washington street; money saved.

AUTOMOBILES AND SUPPLIES.

OXYGEN-ACETYLENE WELDING. "IT STICKS LIKE A BULL PUP." But this process doesn't simply stick things together. It MELTS the metal at the crack or break and runs it together again. We weld anything made of any kind of metal. Nothing too small or too large. ATLANTA WELDING CO. BELL PHONE IVY 5367. 74 IVY STREET.

CARBON REMOVED FROM AUTOMOBILE CYLINDERS Without removing cylinders or disturbing a single adjustment. WE USE OXYGEN No liquid, solvent or preparation of any kind. A recent discovery. No possible injury to car. It takes one hour's time. Think of the saving in time and money. SCORES OF REFERENCES FURNISHED. Come and let us tell you about it. ATLANTA WELDING CO., Bell Phone Ivy 5367. 74 IVY STREET.

AUTOMOBILE OWNERS, ATTENTION! No more worry about punctures. PUNCTURE SEALO solves the trouble. PUNCTURE SEALO injected into your tubes will seal any puncture up to a twenty-penny nail, will preserve and lengthen the life of your tubes and lessen blow-outs by eliminating rim cuts. It will not stick the tubes to the casing, will not gum, become hard or evaporate, is not affected by heat or cold weather, does not interfere with the removal of tubes or with vulcanizing. PUNCTURE SEALO pays for itself many times a season by preventing punctures and rim cuts. We charge less for PUNCTURE SEALO than any of our imitators. Good territory open to agents who write at once. We are in business to stay. SAVE TEMPER, TROUBLE, TIME AND TIRES BY USING PUNCTURE SEALO.

Motorcycles	$2.50
Automobiles, 30 by 3, 24 by 4	$7.00 per car

Other sizes in proportion. Atlanta, Ga., 7, 17, '13.

Puncture Sealo Co., Atlanta, Ga.: Gentlemen—I have examined your preparation for the stoppage of punctures in rubber, "PUNCTURE SEALO," and have found that it contains no substance injurious to rubber. It has a decided advantage in that it may be used in the coldest weather without freezing. Yours very truly, (Signed) EDGAR EVERHART, Chemist. Home Office PUNCTURE SEALO CO. 407 Edgewood Ave., Atlanta, Ga.

OXYGEN REMOVES CARBON. We clean your auto cylinders while you wait. Good job, small price.

AUTOGENOUS WELDING of all metals. Gear cutting and general machine repairs. Satisfaction guaranteed. SHEARER MACHINE CO. 197 WHITEHALL. MAIN 1570.

FOR SALE CHEAP—Stoddard-Dayton roadster. See car at 142 Peachtree st. Big bargain.

LATE model five-passenger Overland for sale cheap; will take model T Ford or horse and buggy as part payment. Address H., Box 432, care Georgian.

1913 ELECTRIC COUPE—Used less than 2,000 miles; to trade for large gas car. N. C. McPherson, 45 Auburn avenue.

ONE REGAL undersiung roadster, in first class condition; cost $1,400; will sell for $400 cash. Call Ivy 3645, or see car at No. 80 North Pryor.

DEMONSTRATOR CARS. GUARANTEED rebuilt cars at prices that will move them. Cartercar Company, 238-240 Peachtree street.

USED CARS. RIGHT PRICES.

STUDEBAKER—7-passenger touring car.
CADILLAC—5-passenger touring car.
CADILLAC—4-passenger touring car.
OVERLAND—2-passenger runabout.

All fully equipped and in good condition. BUICK MOTOR CO. 241 Peachtree Street.

CAMP CLEANS CARBONS TOURISTS WILL FIND THIS METHOD ESPECIALLY GOOD FOR THEM. CAMP MACHINE SHOP. CLEANS PERFECTLY WHILE YOU WAIT. 275 MARIETTA STREET. 7-27—

TRAVIS & JONES, AUTOMOBILE REPAIRING. Ivy 4852. 28 James Street.

WINDSHIELDS, RADIATORS, lamps, fenders, repaired as good as new. Manufacturers all kinds sheet metal work. Warlick Sheet Metal Company, 243 Edgewood.

SAVE your auto and motorcycle tires by using Auto Puncture Cure. Seals valve leaks and all punctures up to 20-penny spikes automatically at once; preserves the rubber; prevents tube from sticking to casing; saves 35 per cent of tire expense, 50 per cent tire trouble and 40 per cent of your religion. Watch for trademark, A. P. C. Call North Pryor or Garnett. Auto Puncture Cure Company, Atlanta, Ga. Phone Ivy 6210.

FOR SALE or Exchange—For two-passenger roadster or lots, five-passenger Premier; perfect condition. Ivy 5587-J.

ELECTRIC COUPE. ONE of the reliable kind; motor and batteries perfect condition; handsome appearance; great bargain. Phone Ivy 6393.

FOR SALE OR TRADE—One six-cylinder National, in first-class condition. Tires have new interlock inner liners all around; seven-passenger, foredoor, 60-horsepower. Will either sell outright or trade for smaller car and take difference. Am selling for no fault of car; only want smaller one. Paint is hardly scratched. All new cushion covers and new top. Address Box 293, Sanford, Fla.

CONTINUED IN NEXT COLUMN.

FURNITURE FOR SALE. FURNITURE FOR SALE.

Walker-Cooley Furniture Company 87-89 S. FORSYTH STREET. Bell Phone Main 2785.

WE ARE SELLING furniture cheaper for cash than any store in Atlanta, as we are out of the high-rent district. See us before buying.

AUTOMOBILES AND SUPPLIES.

FOR SALE—At a sacrifice, one Maxwell touring car, in good condition; first check for $275 gets it. Call Ivy 5859-J.

SPEEDWELL—1912 model; five-passenger; good as new. Has only been run 6,000 miles. Also Oldsmobile, 1912 model, seven-passenger. Will trade either of above cars for equity or $1,600 in rent-paying property. Phone Ivy 1297.

A FIVE-PASSENGER AUTOMOBILE, $160, overhauled, in good running condition; can be seen at Buckeye Cotton Oil plant.

FOR SALE—1912 model T Ford; cheap for cash. Apply C. N. Whitmire, 49 S. Pryor St.

Tire Repairing.

W. N. MacDonald, Son & Co. 68 Ivy St. Ivy 6990. Tire and tube repairing. All work guaranteed. Free air

DOBBS Tire Repair Company, 226 Peachtree street. Vulcanizing, retreading. Prompt service. Ivy 5646.

HIGH-GRADE STEAM VULCANIZING. Retreading a specialty. Prompt attention given express shipments. Sanders-Speer Vulcanizing Company, 100 Spring street, Atlanta, Ga.

Autos Wanted.

WANTED—Two-passenger roadster. Must be in perfect shape. Will exchange lot on Mercer avenue, College Park. Address W. T. Carley, LaGrange, Ga.

MOTORCYCLES AND BICYCLES.

1912 EXCELSIOR motorcycle; twin cylinder; first-class condition and all necessary equipments; $165. Write P. O. Box 1418. Phone Ivy 1714.

1913 EXCELSIOR motorcycle, twin cylinder; first-class condition; tandem attachment and all necessary equipment; $185 on time or $175 cash. Write P. O. Box 1418, Atlanta, Ga.

FOR SALE—MISCELLANEOUS.

FOR SALE—By owner, fourteen rooms of furniture and bedding; in bulk or separate, regardless of cost. Call at 145 Spring St. Friday and Saturday.

FOR SALE—25 and 30 horsepower boiler and engine, Frick saw mill; small cash payment, balance in lumber; one 125-horsepower automatic side crank engine, suitable for oil mill or large ginnery. Address Royal Lumber Co., Route 68, Atlanta, Ga.

FOR SALE—Victor talking machine and second-hand refrigerator, both in good condition. Call Ivy 918.

FOR SALE—Tent, 12 by 24, complete, tent 12-ounce duck, used fifteen weeks; sacrifice price $18; first check gets it by return freight or express. Hardy J. Clark, Glennville, Ga.

SECOND-HAND SAFES—All sizes, home safes $15.00; Hall's bank and fireproof safes, vault doors, etc. C. J. Daniel, 416 Fourth National Bank Building. 9-7-33

EXCHANGE—Good paying stock for residence. Homeseeker, Box 682, care Georgian.

WILL SWAP auto truck for horse or mule, with or without wagon; equal value. Address A. T., care Georgian

ONE small iron safe (Alpine); used very little; good as new; cheap at $25. Write quick. John P. Cheney, Marietta, Ga.

FOR SALE—Household goods, including wardrobe and dresser. Call 299 Washington St.

FOR SALE—Second-hand piano; terms reasonable. Phone Ivy 468.

FOR SALE—Handsome dining room set, good as new; rugs, curtains, etc. Apartment 8, 523 Peachtree street.

KNABE, upright, nice condition, only $245; easy payments. Call 82 North Pryor street.

THE LAMP OF LOVE. The latest song out, by Joseph O. Vansteavoren, author of many other popular songs. For sale at all music stores.

SOLID mahogany, four post Teister bed. Perfect condition. Address Furniture, P. O. Box 1015.

FOR SALE—One pair Kansas City computing scales, cheap. 374 Capitol or Main 3529-J.

FOR SALE—Cheap for cash, imported china dinner set. Ivy 3769-J.

PREVENT the loss of your linen. Use a Dixie indelible stamping outfit. Price 50c. Dixie Seal and Stamp Co., 78½ North Broad. Main 1781.

FURNITURE BARGAINS every day. S. M. Snider, 145 South Pryor street. Phone Main 1421.

SAFES, FILES, cabinets, new and second-hand. Gookin Bank and Office Equipment Company, 113-115 North Pryor Street.

FOR SALE—ONE 3 HORSE POWER 220 VOLT D. C. GENERAL ELECTRIC MOTOR, IN FIRST CLASS CONDITION. ONE LARGE RADIANT HOME BASE BURNER STOVE, FOR EITHER SOFT OR HARD COAL, IN GOOD CONDITION. MR. CREDELLE, 43 AND 45 WHITEHALL ST.

UPRIGHT HARDMAN, large size, good condition, only $195. Bargain; small payments. 82 North Pryor street.

COMBINATION typewriter-desk and typewriter for sale at a bargain. Apply No. 112 Temple Court Building.

UNDERWOOD No. 4, bargain, in excellent condition, large type. Address Underwood, Box 803, care Georgian.

INDELIBLE linen marking outfit for students; made on short notice; postpaid 50c. Bennett Stamp and Seal Co., 25 S. Broad, Atlanta.

COTTON STENCILS COTTON BRUSHES COTTON INK COTTON TAGS WAREHOUSE RECEIPTS

Prices right, quick delivery. Order now. BENNETT STAMP COMPANY, 25 S. Broad St. Atlanta, Ga.

FOR SALE—New Washburn guitar, with case, for $10. Apartment One, 32 East Avenue.

FISH Atlanta Fish Co. Atl. 1464. Main 3641. 250 Marietta St.

BARGAINS in furniture daily. S. D. & I. A. Warren, 121 Marietta St. Main 1735.

ONE horse and wagon at reasonable price. 309 East Hunter.

A FEW uncalled for suits to be sold at cost. Dundee Woolen Mills, 75 Peachtree street.

NEW engines, boilers and saw mills cheap. Mallary & Taylor Iron Works, Macon, Ga.

FOR SALE—One lot of mahogany partitions and rails. Call phone Bell M. 4027. Apply 11 S. Forsyth St.

FOR SALE—Bargain, 60-horsepower furnace boiler, hollow blast grate bars, 40-horsepower center crank engine, 60 feet 2½-inch shafting; six wooden pulleys, two iron pulleys; good condition; $500. W. H. Simpson, Jasper, Tenn.

FOR SALE—Collapsible go-cart, at sacrifice. Apply 217 Whitehall.

FOR SALE—Gasoline engine, with boiler, at bargain. Call 241-L, East Point.

3x Envelopes

1,000	$ 1.75
2,500	3.50
5,000	7.50
10,000	14.00

Thomason Printing Co. Main 1391. 29½ Marietta st, Atlanta.

EMPIRE FISH MARKET—Fresh oysters and dressed poultry, fish daily. 112 Whitehall.

CONTINUED IN NEXT COLUMN.

FOR SALE MISCELLANEOUS.

HOME-MADE CAKES. PHONE SARTORIUS, M. 3407-J. 129 S. PRYOR STREET. WE MAKE THE FOLLOWING DELICIOUS LAYERS: PINEAPPLE, CHOCOLATE, CARAMEL, COCOANUT, MARSHMALLOW, TUTTI FRUTTI, LEMON CHEESE, ALSO ANGEL FOOD, SUNSHINE AND GOLD CAKE. FANCY CAKES AND PASTRY, ORNAMENTAL CAKES FOR WEDDINGS, BALLS AND PARTIES. FRIDAY SPECIAL CHEESE CAKE, APPLE AND PEACH AND GERMAN CAKE.

INTERNATIONAL Correspondence School books for sale on general illustrating course. Call or write Walter Dale, Smyrna, Ga.

K. KOPLIN, 617 Marietta street, wholesale and retail dealer in washed and sterilized wiping rags and manufacturer of special sizes burlap bags of all kinds. Main 2401-J.

ONE BUCKEYE 50-egg incubator, $5; one kodak tank film; style C (complete), $3.50. Phone Ivy 1355.

FOR SALE—One white iron bed, with springs; one oak dresser, one cedar chest. Call at once, Ivy 6747-J.

DIAMOND RING. LADIES' size, ⅝-karat, perfect, good bargain. Call 607 Empire Life Bldg.

FOR SALE—One mahogany bed and dresser. Apply 154 Park avenue.

ONE 160-account McCaskey register, for quick sale for cash for $20. Apply J. M. Bailey, 135 Peters street. Atlanta phone 1887.

DIAMOND RING—Old mine stone, highly brilliant and perfect, 1¼ carat. Will sell at sacrifice. Call at 607 Empire Life Building, 486 Peachtree street.)

FOR SALE—Three scales, McCaskey credit register, two coffee mills and cheese-cutter. 311 Auburn avenue.

TACCO A handy varnish. Apply with a cloth. Call Ivy 3131 The Amber Chemical Co., 603 Forsyth Building

SATURDAY and Monday, solid cedar chests, moth proof and mice proof, $4, at 77½ Whitehall.

LUMBER in large barn in first-class condition and contains large amount of lumber, for sale cheap. Call Ivy 3375-J, or Atlanta 1079. DeKalb Ave.

Special To Merchants. I HAVE two sample lines of "high grade" soft and stiff hats; latest fall styles. Will sell cheap. Also two sample hat trunks, good order, for sale. Come and look them over. M. W. Almand, 111 Temple Court, Atlanta.

TYPEWRITERS FOR RENT. TYPEWRITERS RENTED. 4 MONTHS FOR $5 AND UP. Rebuilt typewriters, $23 to $75. American Writing Machine Co., 48 North Pryor St. Phone Main 2526.

TYPEWRITERS RENTED. MOST COMPLETE line in South. We rent only first-class machines—Remingtons, Monarchs and Smith Premiers. Rental rates from $1.67 to $3 per month per machine. Remington Typewriter Co 56 NORTH BROAD STREET.

WANTED—MISCELLANEOUS.

WANTED—To buy gas stoves. D. G. Thomas, 125 Marietta street. Atlanta phone 1917.

WANTED—To buy second-hand bicycle; good repair. L. O. R., care Georgian.

School Books Wanted FOR CASH. 153 Auburn avenue. Ivy 3133-L.

WANTED—To rent for thirty-five to forty-five days, a 12-horsepower contractor's hoist, without boiler. City work. Address Contractor and Builder, care Georgian.

WANTED—Second-hand cage for squirrel. R. B., Box 48, care Georgian.

WANTED—One or two-burner oil stove cheap. Call Ivy 3714-J.

WANTED—For cash, waste paper, rag stock. Atlantic Supply Co., Phone M. 3816. Wagon will call.

WANTED—One good second-hand gas stove. Call West 312-J.

WE pay cash for scrap iron, metals, rubber, cotton ties, empty barrels and all kinds factory clips. K. Koplin, 617 Marietta street. Main 2401-J.

Burlap Bags Wanted FOR CASH. Stein Bag Co., 306 Marietta.

WANTED—To buy all kinds of second-hand household and office furniture. Cameron Furniture Co., 85 S. Forsyth street.

DROP A CARD. We'll bring cash for old clothes and shoes. "The Vestaire," 166 Decatur St. 7-25-13

I BUY MEN'S old clothes and shoes. Drop a card. I. Bock, 177 Gilmer street.

WE PAY HIGHEST cash prices for household goods, pianos and office furniture. Cash advanced on consignments. Central Auction Company, 12 East Mitchell street. Bell phone Main 2424.

BUSINESS OPPORTUNITIES.

ATTORNEY AT LAW. LISTEN—Opportunity is knocking at your door. A law practice, loan and abstract business; good will; good home in second fastest growing city in South; 18,000 population. Price right. Terms. BUTLER REALTY COMPANY, Butler, Ga.

SODA WATER and confectionery business for sale. Good corner residence section; North Side; cheap rent; 20-syrup fount; a bargain at $600. Good location for milk depot in connection. Investigate. See Young & Goodroe, Business Brokers, 413 Peters Bldg.

FOR SALE—An established general mercantile business in thriving south Georgia town; stock will inventory about $15,000; doing good general supply business now, but owner wishes to retire from business; one of the best openings in the State. Address Box A, Sale City, Ga.

FOR SALE—Retail furniture business; established ten years, with lease on store to October 1, 1914; other business requiring full time, reason for wanting to sell; excellent opportunity for some one wanting to engage in business. Address C. T. Garden, Macon, Ga.

WANTED—A good man that knows shoe repairing to join me as partner in shoe repairing and pressing club. Excellent proposition. 387 South Pryor.

FOR SALE—Well-established and growing business, clearing $250 monthly. Must sell quick at sacrifice account leaving city. For further information, address M., Box 23, care Georgian.

CONTINUED IN NEXT COLUMN.

AUCTION SALES.

AT AUCTION. SEVERAL CONSIGNMENTS, CONSISTING OF A NICE LOT OF NEW AND SECOND-HAND FURNITURE, INCLUDING MAHOGANY AND OAK BED ROOM FURNITURE, GAS STOVE, KITCHEN CABINET, DAVENPORT, BRASS BEDS, DINING SUIT, MAHOGANY PARLOR SUIT, REFRIGERATOR, RANGE, CHIFFOROBE, CUT GLASS, BED SPREADS, WOOL BLANKETS, LINOLEUM, ART SQUARES, HALL RUNNERS, LACE CURTAINS, ETC., FRIDAY, AUGUST 29, AT 12 EAST MITCHELL STREET.

COMMENCING at 10 a. m. Friday we will offer to the highest bidder a fine consignment of new and second-hand household furniture, consisting of mahogany dining suit, including buffet, china cabinet, table, set of genuine leather seated chairs, davenport, mahogany parlor suit, upholstered in genuine leather; brass beds, gas stove, range, leather couch, mahogany chifforobe, hat-rack, kitchen cabinet, mahogany bed room suit, including dresser, washstand, dressing table and bed, sectional bookcase, fine lot of rockers, in mahogany and oak; antique bed, cherry bed room suit, folding bed, Vernis-Martin iron beds, National springs and felt mattresses, oak sideboard, axminster and Brussels art squares, wool blankets, bed spreads, linoleum, cut glass and many other things too numerous to mention. These goods are all in perfect condition and must be sold at this sale. Sale 10 a. m., Friday, August 29.

CENTRAL AUCTION COMPANY, 12 East Mitchell Street.

BUSINESS OPPORTUNITIES.

AN EXCEPTIONAL OPPORTUNITY FOR A ONE-HALF INTEREST IN A HIGH-CLASS AND MERITORIOUS ADVERTISING BUSINESS IS OFFERED TO A CAPABLE MAN WHO CAN INVEST $2,500. THE VERY CLOSEST INVESTIGATION IS INVITED. ADDRESS BOX 877, CARE GEORGIAN.

BUSINESS OPPORTUNITY—Free information about Florida. Especially Palmetto. Real Estate Richards, Palmetto, Fla.

FOR SALE—Soda fount and restaurant; good paying business; on corner of 320 Haynes street and Thurmond street; on easy terms.

ROOMS AND BOARD.

WEST PEACHTREE residence; large, delightful room; well ventilated; steam heat; adjoins bath; also single room; good table. Ivy 1959-L.

VERY EXCLUSIVE BOARD FOR COUPLE or two gentlemen. Ivy 3623.

NICE rooms and good board. 56 Garnett St. Atlanta 4542. All conveniences.

NICELY furnished rooms with board, electric lights, private bath; five minutes' ride from town. Main 3415. 503 Washington.

TABLE BOARD CLOSE IN. 56 W. BAKER. ATLANTA 2174.

513 PEACHTREE STREET. HAVE large room and small room with board.

NICELY furnished room with excellent table board; walking distance. 220 Luckie St. M. 3218-J.

VERY large front room; private bath; with or without board; furnace heated. 70 Juniper. Ivy 662-J.

FOR RENT—Desirable North Side location; clean, light rooms, with or without board; references required. 130 East Pine. Ivy 1526-L.

ROOM AND BOARD for two couples or four young men; private family. Ivy 7057-J.

TWO nicely furnished rooms with first-class board; all conveniences. 238 Washington street.

NICE, clean furnished rooms at 79 Mangum street and board at 47 Markham street.

TWO young men can get nicely furnished room with excellent board. 496 Stewart avenue. West 873-J.

ROOM and board, near Fulton Bag and Cotton Mills. R. L., Box 637, care Georgian.

YOUNG MAN to share room in North Side; private home; separate beds; reasonable. Phone Ivy 4414-L.

NICE rom and board, private family. 54 York avenue, West End.

THE Young Woman's Christian Association has opened a beautiful and newly furnished APARTMENT HOME, No. 12-16 West Ellis street, for exclusive use and convenience of women and girls coming to Atlanta without escorts and desiring a safe and comfortable home while in the city. Rates, $4.00 per week, permanent; 75c and $1.00 transient. Mrs. Cornelius Bacon Osbon, Director.

A COUPLE or young men can secure board in private family in Inman Park; all conveniences; best references. Ivy 3559-J.

TWO young men can secure nice room and excellent board at 496 Stewart avenue. Phone West 873-J.

NICELY furnished front room, with good board, for couple. 75 Washington street.

ROOM AND BOARD; with or without bath; by day or week; ideal location. 442 Peachtree St.

TWO LADIES can secure board in private home in heart of Inman Park; home comforts; homelike; no frills; every convenience. Call Ivy 4287-J.

WILL give party of three or four special rates, occupying one large room. 513 Peachtree. Phone Ivy 6133-J.

292 RAWSON STREET. WELL furnished rooms; excellent table board. Reasonable and close in. Main 1854.

COMFORTABLY furnished room, furnace heat and best board for couple. Phone West 190-L.

CONTINUED IN NEXT COLUMN.

ROOMS AND BOARD.

NICELY furnished rooms, also excellent table board, close in. Main 182-J. 52 Cooper.

NICELY furnished and unfurnished rooms for light housekeeping, can accommodate a few boarders. Atlanta phone 5883-F. 201 South Forsyth street.

NICELY furnished rooms with board, close in. Phone Main 5361-J. 111 Washington street.

WANTED—Cultured business lady to board in private home. Private bath. Refined family. North Side. Ivy 5731.

SOME ONE who can appreciate excellent home, with best board possible; positively no boarding house; reasonable. Excellent locality. Close in. Call Ivy 7465-J.

477 PEACHTREE STREET. SEVERAL nice rooms and board. Ivy 7010.

ONE ROOM and board, all conveniences. 143 West Peachtree street. Ivy 2104-J.

WILL take to board a couple or two young men; references

UNFURNISHED ROOMS FOR RENT.

THREE connecting rooms; bath, lights, gas and sink; North Side. Call Ivy 5848-J.

FOR RENT—Three unfurnished rooms, light housekeeping; all conveniences. 57 Cooper.

THREE unfurnished rooms with water and bath; the entire second floor; good neighborhood; close in; all $12.50 month. 48 West Peachtree place.

FOUR ROOMS, including bath, kitchenette; private entrance; Inman Park. Ivy 4335-J.

FOR RENT—Lower floor of five or six rooms in first-class condition; all conveniences; fine car service. Reasonable terms. At Grant Park entrance. Main 3875-J.

THREE or four rooms, private family; conveniences. 109 Highland avenue.

FIVE unfurnished rooms for rent. Phone Main 4890-L.

TWO or three rooms, suitable for light housekeeping. Apply 73 Hood street.

THREE connecting unfurnished rooms, private entrance, $10. 23 Bryan St. Main 5459-J.

TWO large connecting rooms, gas and water, North Side, on car line, $7. 106 Plum street.

AN APARTMENT of two rooms with all conveniences; price, $8. 389 Whitehall St.

FOUR unfurnished rooms; private bath; sink in kitchen; sleeping porch; references exchanged. 121 East Georgia avenue.

TO a couple, lower floor, at 21 Delta place. Completely furnished. Phone Ivy 3468-L.

FOR RENT—To couple, no children, second floor of North Jackson Street home. References exchanged. Phone Main 3221-J.

FOR RENT—Two large rooms and one small one for light housekeeping, in College Park, on Main street. Phone East Point 208-L.

FOUR large unfurnished rooms, in Grant Park section. 302 S. Boulevard.

THREE connecting rooms, private family; modern house; young couple preferred; convenient to two car lines. 240 Bass St.

THREE connecting rooms, with sink in kitchen and bathroom on the same floor. 137 East avenue. Phone Ivy 7019-J.

FURNISHED OR UNFURNISHED. ROOMS FOR RENT.

ONE room, furnished or unfurnished, with kitchenette; meals nearby; very reasonable. 555 South Pryor street.

ONE OR TWO furnished or unfurnished rooms in North Side home; three adults in family; gentlemen preferred; breakfast if desired. Ivy 3049-L.

THREE rooms, furnished or unfurnished; private baths. 109 Cooper St. Main 2890-J.

SECOND-FLOOR, private home, furnished or unfurnished; modern conveniences; close in; best neighborhood. Ivy 3707-J.

FURNISHED APARTS. FOR RENT.

TWO connecting rooms, bath, electric lights, private entrance. Ten minutes' walk of Five Points. $4.50 per week. Argyle Apartments, 345 Peachtree street.

UNFURNISHED APARTMENTS. FOR RENT.

FOR RENT—Six-room apartment; modern conveniences; front Grant Park; $27.50; in home with private family; references requested. 180 Park avenue.

TWO four-room apartments, every modern convenience, 324 Forrest avenue. Apply premises. Phone Ivy 508-J. L. B. Sanders, owner.

BOSCOBEL AND EUCLID APARTMENTS,

CORNER Euclid avenue and Hurt street. Three and four rooms, steam heated, wall beds and wall safes. Most exclusive neighborhood, on car line. Every apartment fronts the street. Separate entrance, no congestion in halls. The most delightful and ventilated apartments in the city, $30 to $37.50 each.

FITZHUGH KNOX,
1613 CANDLER BLDG.

FOR RENT—Bell Apartments, Corinthian Apartments. In the Bell, corner North Boulevard and Ponce DeLeon, we have one four and one five-room apartment for rent. In the Corinthian, 136 West Peachtree, one four and one five-room apartment for rent. Both of these apartments are strictly modern and are steam heated. Apply Charles P. Glover Realty Company. Phone, Ivy 3390. 2½ Walton street.

DESIRABLE North Side apartment, 310 Myrtle street; all modern improvements; terms reasonable. Phone Ivy 5055-L.

DELIGHTFULLY comfortable two six-room apartments for lease; strictly first class; best North Side residence section; one block from Georgian Terrace; handsome grounds; large individual porches; automobile accommodations, etc. Phone Ivy 657-J, or call at 29 Ponce DeLeon avenue.

ONE nice three-room furnace-heated apartment for couple; most desirable street on North Side. Call Ivy 6772-J.

READY SEPTEMBER 1.

THE LAWRENCE

52 and 54 WEST PEACHTREE PLACE (Two blocks from Baker).

WE HAVE a few choice three and four room kitchenette apartments left. For small families they solve the problem.

Built for comfort in summer time as well as winter. Every room has outside exposure; steam heat, hot and cold water, shades, garbage can, electric lights, stoves and refrigerators furnished. References required.

Apply on the premises to J. T. Turner, resident manager, or J. L. Turner, 1520 Candler Building. Ivy 5213.

APARTMENHS—Piedmont and Merritts, $35, $37, $40. Apply 70 Merritts. Ivy 2843-J.

IN the Helene, 240 Courtland street, close in, North Side, six rooms and bath, front and back porches, steam heat, hot water, janitor service; no children; references required. Rental $42.50 and $45. Vacant September 1. Apply Herbert Kaiser, 411 Atlanta National Bank Bldg. Phone Main 276, or janitor on premises.

WE HAVE some nice four and five-room apartments on the North Side for rent. Chas. P. Glover Realty Co., 2½ Walton street.

FURNISHED OR UNFURNISHED. APARTMENTS FOR RENT.

FOR RENT—Two rooms, furnished or unfurnished, rented separately or for light housekeeping; meals convenient if desired. Phone Main 5448-J. No. 10 Brown place.

FURNISHED HOUSES FOR RENT.

A NICELY furnished house; reasonable to the right party; references. Apply 325 Capitol Ave.

ONE of the most desirable six-room bungalows in Decatur; educational facilities unsurpassed; best car service around Atlanta. Telephone Owner, Decatur 583.

COTTAGE—Newly furnished. North Side, near Inman Park; reference. M. B., care Georgian.

UNFURNISHED HOUSES FOR RENT.

262 SPRING—Five-room cottage, with bath, between Alexander and Mills. $20 per month. Ivy 1561.

FOR RENT—Two six-room houses, near car line, in East Point, Ga.; water and electric lights; ample grounds. B. M. Blount, 87½ South Forsyth street.

FOR RENT—Two-story nine-room house, 297 Lawton. West 335-L.

$27.50 PER MONTH, large six-room house, nicely papered; beautiful cabinet mantels, gas, hot and cold water; lot 75 by 200, West End; double car line; good neighbors; one year lease to acceptable party; could be used for two families to good advantage if so desired. Apply Ware & Harper, No. 725 Atlanta National Bank Building. Main 1705 and Atlanta 1868.

RESIDENCE—Inman Park; five bed rooms, bath, furnace; all conveniences; $45 per month. Telephone owner, Ivy 871 or Atlanta 2108-A.

FOR RENT—House on East Lake car line, in Kirkwood; new; six rooms; all conveniences except gas; price $18 per month. Phone Decatur 349.

CONTINUED IN NEXT COLUMN.

UNFURNISHED HOUSES FOR RENT.

FOR RENT or LEASE—Five-room bungalow, choice North Side neighborhood; all conveniences, except furnace, $25. Apply to Owner, Box 713, care Georgian.

WELL furnished, attractive house, 196 Juniper street, for two months, to approved family. Very reasonable rental. Owner (man) might board with tenant. Main 3390. 718 Empire Building.

FOR RENT—Six-room bungalow, No. 40 Gordon Place, West End. Inquire No. 139 Gordon street. Phone West 33.

ONE ten-room house; all improvements, on South Decatur car line, $40 per month. Phone Decatur 6.

FOR RENT—One of the nicest homes on Forrest avenue. Phone Ivy 6383.

OFFICE SPACE FOR RENT.

FOR RENT—One-half of office, with use of telephone and typewriter. Apply 620 Trust Company of Georgia Building. Phone Main 1551.

OFFICES FOR RENT.

OFFICES in the Moore Building at No. 10 Auburn avenue, steam heat; passenger elevator; lights and janitor service. $12.50 to $18.00. One furnished office, price $17.50.

STORES FOR RENT.

FOR RENT—The best clothing or furnishing store room in the city of Anderson, or would form partnership with right party in that line of business. G. H. Balles, Anderson, S. C.

LEASE on one of the most desirable stores in Peachtree street; suitable for retail business. Apply 119 Peachtree. Ivy 4989.

FOR RENT—Storeroom. The best opening in the State for general mercantile business. G. C. Selman, Monroe, Ga.

BUSINESS SPACE FOR RENT.

FOR RENT—Shoe shop; fine location; cheap. W. J. Garner, 250 Marietta St.

WANTED—To rent space 15 by 20 for up-to-date pressing club; best of references given. Address Pressing Club, Box 50, care Georgian.

OFFICES, STORES, HOTELS, FOR RENT.

For Rent—September 1.

SECOND AND THIRD FLOORS OF 100 NORTH PRYOR STREET, NOW OCCUPIED AS MARION ANNEX. THIS SPACE CONTAINS TWELVE ROOMS AND IS PARTICULARLY DESIRABLE AS SMALL ROOMING HOUSE. HOT AND COLD WATER, FOUR BATHS, STEAM HEAT. COULD BE EASILY CONVERTED INTO DESIRABLE OFFICES. 2,600 SQUARE FEET. WE ALSO HAVE SEVERAL STORES AVAILABLE SEPTEMBER 1 AND JANUARY 1. ASA G. CANDLER, JR., AGENT, 222 CANDLER BUILDING. SEE MR. WILKINSON.

FURNISHED ROOMS WANTED.

WANTED—Two furnished rooms for light housekeeping by business lady and daughter; must be first-class and reasonable price; convenient to North Side school. Mrs. M. T., care Georgian.

WANTED—Two or three furnished connecting rooms with kitchenette; walking distance by September 1; reasonable. Main 2132-J.

WANTED—Three furnished rooms with conveniences for couple; no children. B. C. M., Box 687, care Georgian.

UNFURNISHED ROOMS WANTED.

WANTED—Three or four rooms by couple. Give particulars. Address C., Box 805, care Georgian.

ONE nice unfurnished room by refined young man; also room where could store some furniture. Call Ivy 120 during day or write P. O. Box 1086, Atlanta.

WANTED—By gentleman one unfurnished room on North Side, within walking distance. Reply. Walker, No. 1 Washington street.

FURNISHED APARTS WANTED.

WANTED—To rent, furnished apartment, cottage or bungalow; references given. Give full particulars in answering. P. O. Box 995.

WANTED—By small family, furnished, four or five-room apartment or small bungalow. Rent must be reasonable. References. Address Box 222, care Georgian.

WANTED—Furnished apartment, 2 or 3 rooms; North Side, or Inman Park; September 1. Address Box 723, care Georgian.

FURNISHED OR UNFURNISHED. APARTMENTS FOR RENT.

WANTED—To rent steam-heated apartment of four or five rooms; either furnished or unfurnished. Must have all conveniences. Answer at once, R. T., care Georgian, giving best price and location.

FURNISHED HOUSES WANTED.

WANTED—Furnished bungalow or apartment by refined party; adults; two bedrooms; North Side. Address Particular, P. O. Box 647.

REAL ESTATE FOR SALE.

BRAND-NEW six-room bungalow; good street, tile sidewalk, sewer, water and electric lights; one block from car line; price $3,250; $100 cash, balance $30 per month. J. R. Robbins & D. J. Cudd, 707 Candler. Phone Ivy 4711.

OWNER will sell direct to purchaser two valuable pieces city property. Apply 80 East Fourteenth. Phone Ivy 7483.

FOR SALE—By owner, six-room cottage; modern; near St. Paul Church. Must sell—cheap. Main 2944-J.

LEASE OR SALE—Artistic bungalow; screened, tiled, furnace, garage. Address "Ansley Park," care Georgian.

A BARGAIN—Five-room bungalow, sleeping porch, bath and electricity, South Kirkwood; $25 month, cash or terms. Phone Main 3992.

FOR SALE—Two beautifully situated lots in Ansley Park Annex; can be bought direct from owner on very attractive terms. Owner, Box 103, Georgian.

INVESTMENTS—List your investments with us. We have the customers with the cash. J. R. Robbins and D. J. Cudd, 707 Candler Building. Phone Ivy 4711.

FOR SALE—By owner, new six-room house in South Kirkwood, in beautiful grove; easy terms. C. W. S., No. 918 Austell building. Phone Main 2243.

(CONTINUED IN NEXT COLUMN.)

REAL ESTATE FOR SALE

Sharp & Boylston

INVESTMENTS.

$1,250 will buy a double 3-room negro house on Fraser street. All street improvements and city conveniences down and paid for. Rents for $14.00 per month—nearly 14 per cent.

$2,500 buys a store and two dwelling houses on good corner near Southern shops. Rental $300 per year. A cheap corner.

ORMEWOOD PARK COTTAGE.

THIS IS a real nice little 5-room cottage on large lot. Street cherted and in one-half block of car line and near school. Price $2,250. Terms $100 cash, and monthly notes of $20 each without any interest. A little bargain.

REAL ESTATE FOR SALE.

FIVE-ROOM COTTAGE, lot 88 by 200; convenient to school and churches; 200 feet low car line in East Lake vicinity; no loan; easy terms. G. R. Darman, owner, 921 Grant Building.

FOR SALE—By owner, beautiful nine-room, up-to-date house, with all conveniences; lot 50 by 150, to an alley. Servants' rooms, stables (can be used for garage). Was built for a home. Bargain $6,000; quick sale will sell for $5,500. Phone M. 3744-L. 125 East Georgia, near Capitol avenue.

FOR SALE—By owner, a beautiful 9-room house, lot 50 by 150, back to an alley. Servant rooms. Large stable, can be used for a garage. All modern conveniences. Was built for a home. Will sell at $5,500 for quick sale. Bell Phone Main 3744-L.

REAL ESTATE FOR SALE OR EXCHANGE.

WILL trade or sell a dandy eight-room brick house on one of the best North Side streets. Price right. Address Bargain, Box 23, care Georgian.

FOR BEAUTIFUL HOMES and building lots in College Park, the most desirable suburb of Atlanta, see I. C. McCrory.

REAL ESTATE FOR EXCHANGE

BEAUTIFUL modern stone front bungalow; eight rooms and 10 acres of land, near Hapeville, to exchange for a nice West End home. Call W. R. Respess. Phone Ivy 4711 or 707 Candler Building, to secure a beautiful country home.

FARMS FOR SALE.

FARMS, large and small, improved, unimproved in Houston County, Georgia; selected; my prices are right. W. A. Strother, Perry, Ga.

20,000 ACRES best farms in Bryan County to select from. Will loan 40 per cent of value. Write wants first letter. Holmes Colbert, Calera, Okla.

FOR SALE—Three hundred acres of land six miles from town; 110 in cultivation and two good tenant houses; will sell to right party on reasonable terms. Apply to P. O. Box 334, Tifton, Ga.

CAN LOCATE you on the best land in the State of Arizona for 25c an acre. San Pedro Realty Co., Benson, Ariz.

80 ACRES improved, 60 cultivation, 25 bottom; spring, orchard; half mile town; school, church; $2,800. Lathrom, Simmons, Mo.

$5,000 ACRES in a fine ranch; every foot tillable; on two railroads; improved; will cut acreage if wanted; $10 acre. Address Box 312, Clarendon, Texas.

INVEST in British Columbia farm lands—For fruit, dairying, growing fruits, cereals, poultry raising, dairying; buy now before railroads completed; hundreds settlers arriving; 40-acre farms, $25 per acre; $50 cash, balance easy; fortunes being made; write for booklet. J. C. Thorn & Co., Ltd., 320 Metropolitan Building, Vancouver, British Columbia.

WISCONSIN LAND.

PRICE COUNTY land; 9,000 acres hardwood, clay loam land, adjoining small town on railway; ideal investment or colonization proposition; forest products will more than pay for clearing. Price County won the first prize on agriculture exhibits at State and world's fair. Price $12 per acre. W. K. Parkinson, Phillips, Wis.

OWN A FIG orchard; invest only $5 monthly and buy a nice 2-acre fig orchard, where results are certain; will guarantee $100 for third year's crop above all expenses. Write for further proof. Zwolle Fig Orchards, Zwolle, La.

FOR SALE—Good, rich farms, underlaid with coal. R. P. Cline, Steubenville, Ohio.

423 ACRES, ten sets houses; rent $1,200; price $22.50 per acre. W. J. Gilbert, Dublin, Ga.

FARMS FOR RENT.

3½ ACRES, good house, barn and chicken houses; city lights and water; suitable for truck or dairy; near car line, East Point. M. R. Prater, 33 Marietta street.

CEMETERY LOTS FOR SALE.

FOR SALE—By owner, elevated lot in Northview Cemetery. One of the best situated lots in cemetery. Surrounding lots can not be had at any price. This lot can be bought for cash at a bargain. Owner, Box 511, care Georgian.

REAL ESTATE FOR SALE. HOUSES FOR RENT.

W. A. FOSTER & RAYMOND ROBSON

REAL ESTATE, RENTING AND LOANS.
11 EDGEWOOD AVENUE

FOR SALE.

ON PONCE DE LEON AVENUE, near Barnett street, a high-class modern two-story eight-room residence; attractive appointments; furnace heating; slate roof; lot 50 by 200 feet; servants' room, etc. Price $12,000. Reasonable terms. See Mr. Martin.

A HOME on Piedmont avenue, between Eighth and Tenth streets. Only $8,000. For particulars see Mr. Eve.

A HOME on Gordon street, near Howell Park, at a big bargain; forced sale. This is your chance to get more than your money's worth. For particulars see Mr. Radford.

ON THE NORTH SIDE, a good six-room bungalow on good lot; stone front; hardwood floors, and all conveniences. Price $4,250. This is absolutely below market value. See Mr. Bradshaw.

WE HAVE some lovely grove and open tracts of land at Decatur, from five to ten acres, and ranging in price from $250 to $500 per acre. Come out and buy five acres, and have a little farm. See Mr. Eve.

FOR RENT.

12-r. h.,	40 West End Ave.	$50.00
12-r. h.,	179 Lucile Ave., furn.	75.00
11-r. h.,	124 LaFrance	40.00
10-r. h.,	210 Angier Ave.	42.50
10-r. h.,	34 Norwood St., K'wood	27.50
10-r. h.,	316 Hill	42.50
10-r. h.,	306 East Hunter	85.00
10-r. h.,	7 Wellington	15.00
10-r. h.,	99 Cleburne	75.00
10-r. h.,	258 Washington	75.00
10-r. h.,	205 S. Ashby St.	60.00
9-r. h.,	314 Williams	50.00
9-r. h.,	310 Juniper	55.00
9-r. h.,	4 LaRosa	37.50
9-r. h.,	85 Avon	40.00
9-r. h.,	52 Gordon St.	50.00
9-r. h.,	154 Greenwich	20.00
9-r. h.,	60 E. Seventeenth St.	75.00
9-r. h.,	36 Argard	37.50
9-r. h.,	Cor. Church and Spring	25.00
9-r. h.,	643 Edgewood Ave.	45.00
8-r. h.,	E. DeKalb Boulevard	25.00
8-r. h.,	358 Capitol Ave.	33.35
8-r. h.,	410 Piedmont	40.00
8-r. h.,	38 Norcross	35.00
8-r. h.,	701 N. Boulevard	75.00
8-r. h.,	57 DeKalb Ave.	30.00
8-r. h.,	574 Washington	50.00
8-r. h.,	94 Highland Ave.	35.00
8-r. h.,	45 S. Gordon St.	45.00

IF YOU HAVE MONEY to lend, we can place it safely.

APARTMENTS FOR RENT. APARTMENTS FOR RENT.

STEAM-HEATED APARTMENTS

TWO SIX-ROOM APARTMENTS—one up and one down. Every modern convenience—gas ranges and refrigerators—$37.00. 67 Highland avenue, two doors west of Jackson street.

W. H. WITHERS

218 TEMPLE COURT. PHONE MAIN 2974.

APARTMENTS FOR RENT CORINTHIAN---BELL

IN THE BELL, corner North Boulevard and Ponce DeLeon, we have one four and one five-room apartment for rent.
IN THE CORINTHIAN, 136 West Peachtree, one four and one five-room apartment for rent.
BOTH of these apartments are strictly modern and are steam heated. Apply

Chas. P. Glover Realty Co.

Phone Ivy 3390. 2½ WALTON STREET.

THE EUCLID APARTMENTS

THIS NEW APARTMENT HOUSE at No. 161 Euclid avenue has just been completed and consists of 16 three and four-room apartments. Each apartment fronts Euclid avenue and has all the latest improvements and novelties. The wall safes are attractive features for valuables, and the three-room apartments have wall beds, which really makes them equal to four rooms. Prices are $32.50 and $37.50. The neighborhood is unexcelled.

IN THE BOSCOBEL, which adjoins, are three and four-room apartments at $30 to $35 each.

FITZHUGH KNOX

1613 Candler Building

REAL ESTATE FOR SALE. REAL ESTATE FOR SALE.

J. R. J. H.

SMITH & EWING

REAL ESTATE, RENTING, LOANS.

Ivy 1513. 130 Peachtree. Atl. 2865.

SMALL FARMS.

WE HAVE LISTED WITH US not only large acreage tracts, but many splendid small farms in all parts of the State, ranging in size from forty acres up, which can be bought for reasonable prices on easy terms. We take pleasure in helping prospective purchasers to wise locations. Come to SEE US.

CITY PROPERTY TO EXCHANGE FOR FARMS.

WE HAVE a client who wishes to exchange Atlanta property for a Cobb County farm. Another who wishes a Dougherty County farm. List your farms with us and we can place them for you satisfactorily.

$1,300 CASH

WILL BUY four lots in Inman Park. Don't delay if you want A REAL BARGAIN.

REAL ESTATE BARGAINS.

ATKINS PARK and Druid Hills section, a very attractive up-to-date new eight-room home; it has hardwood floors in borders, furnace and sleeping porch, on a large, level, east front lot; terms can be arranged; only $7,000. This is a bargain.

WEST END PARK, a dandy six-room cottage; modern and up to date; one-half block of car line. This will please you. $500 cash and $35 per month. Price $4,250.

ANSLEY PARK, a beautiful nine-room brick veneer; in a choice location, with every known convenience, including vapor heat, side drive, etc., for only $15,000. Look at it.

PIEDMONT AVENUE, one of the very handsomest homes on the street; nine rooms; new and up to date in every way. If you will look at it you will buy it at once. This is some home; in right location. Price $15,500.

MARTIN-OZBURN REALTY CO.

Third National Bank Bldg. Phone Ivy 1276, Atl. 208.

BEN W. L.

GRAHAM & MERK

318-319 EMPIRE BUILDING. MAIN 4376.

DECATUR STREET.

ONE of the best bargains on the street; close in; splendid place for a wholesale house or warehouse; for $37,000, on terms. No loan.

MARIETTA STREET.

TWO beautiful lots, one of them 120 by 600, for the sum of $3,000; $1,500 cash, rest easy terms.

MARIETTA CAR LINE.

26 ACRES; splendid bargain for only $5,000, on terms; worth at least $7,000. This is at a sacrifice.

Salesmen: W. M. Jeffries, R. W. Parris and Walter A. Withers, Jr.

ANSLEY PARK BUNGALOW

Seven Rooms and Sleeping Porch

THIS is a brand new home, being complete in every way. Beautiful living room, music room, large dining hall, kitchen, two large bedrooms, one smaller bedroom, large sleeping porch, tile bathroom, hallway, large front porch and back porch, servant's room in basement, perfect lot, right off Piedmont Ave. car line. $6,500, on terms.

THOMSON & LYNES

18 and 20 Walton St. Phone Ivy 718.

FOR SALE JOHN J. WOODSIDE

HOME—LUCKIE ST.

(NEAR PINE.)

Has three bedrooms upstairs, five rooms in all. Bath, water, etc.; basement. Price only $3,000.

THOMAS R. FINNEY, Sales Manager, 12 "Real Estate Row."

HOUSES FOR RENT. HOUSES FOR RENT.

FOR RENT.

10-r. h.,	795 Piedmont ave.	$75.00	7-r. h.,	340 North Boulevard	$32.50
10-r. h.,	299 Washington st.	65.00	7-r. h.,	353 Euclid ave.	45.00
7-r. h.,	177 Ivy st.	45.00	7-r. h.,	129 East Pine st.	35.00
7-r. h.,	495 Spring st.	25.00	7-r. h.,	240 Glennwood ave.	21.00

GET OUR RENT BULLETIN.

JOHN J. WOODSIDE,
REAL ESTATE, RENTING, STORAGE.
Phones, Bell, Ivy 671; Atlanta, 618. 12 "Real Estate Row."

FOR RENT
Chas. P. Glover Realty Co.
2½ WALTON STREET.

14-r. h.,	173 Luckie street	$37.50	7-r. h.,	999 Piedmont avenue	$55.00
12-r. h.,	164 W. North avenue	85.00	7-r. h.,	55 W. Peachtree place	30.00
12-r. h.,	577 Washington street	55.00	7-r. h.,	261 East Georgia ave.	27.50
11-r. h.,	78 E. North ave.	60.00	6-r. h.,	108 Mansfield avenue	25.00
10-r. h.,	164 Ponce DeLeon ave.	75.00	6-r. h.,	377 E. Fair street	25.00
10-r. h.,	338 West Peachtree	60.00	6-r. apt.,	154 Whitefoord ave.	25.00
9-r. h.,	342 Ponce DeLeon ave.	100.00	6-r. h.,	218 E. Georgia avenue	25.00
9-r. h.,	83 E. North avenue	55.00	6-r. apt.,	Berkeley Apartments	75.00
9-r. h.,	73 East Merritts ave.	43.50	6-r. h.,	87 Elmira street	40.00
8-r. h.,	145 Elizabeth street	42.50	6-r. h.,	37 W. Boulevard DeKalb	27.50
8-r. h.,	108 East avenue	40.00	6-r. h.,	28 Queen street	27.50
8-r. h.,	135 Myrtle street	55.00	6-r. h.,	55 Killian street	27.50
8-r. h.,	63 Currier street	45.00	5-r. apt.,	Corinthian Apts	55.00
8-r. h.,	315 South Pryor	45.00	5-r. apt.,	Berkley Apts.	45.00
8-r. h.,	167 Capitol avenue	42.50	5-r. h.,	262 Crew street	20.00
7-r. h.,	537 N. Boulevard	55.00	4-r. apt.,	Corinthian Apts.	40.00
7-r. h.,	95 Elmira street	45.00	4-r. apt.,	Bell Apts.	40.00

DON'T WORRY—WE HAVE IT—LET US SHOW YOU.

TRADING FEVERISH IN COTTON MARKET

Market Wild at Big Gain, Some of Which Was Lost on Realizing—Bulls in Control.

NEW YORK, Aug. 28.—There was feverish trading at the opening of the cotton market to-day and first prices were 2 to 21 points higher than last night's close. The heaviest trading was in new crops, which were vigorously bought by leaders with Southern connections. There was a great deal of profit-taking on the upturn, when the market was 3 to 9 points higher than the opening. On this, prices shaded sharply and during the forenoon eased 3 to 7 points above the previous close. All offerings were quickly absorbed and the market again developed an upward trend. The selling was based chiefly on the western forecast for unsettled weather.

The initial strength was probably the result of the Bullish circular issued by F. M. Cordill on the Texas crop and The Journal of Commerce statement, showing considerable deterioration in the Texas and Oklahoma fields.

The damage to the cotton crop evidently is serious, one authority placing the total crop as low as 13,500,000 bales, with a probable consumption of 14,000,000 bales. The effect of such early estimates is of course disappointing to the bears, but not too much weight is to be given premature figures.

A general wave of profit-taking and absence of bull force's support caused the market to work sharply under the opening range during the afternoon session, but prices were rapidly retrieved through active buying by shorts and the larger spot interests. The buying, however, lacked aggressiveness, which gave rise to the belief that the market is due a reaction from present levels. August was apparently ignored and continued on a downward scale until 12.42.

Private reports from the western belt show considerable deterioration. Although a reaction is due, still there is a fear to sell the market short until the Government report is out of the way.

The general forecast for the western belt indicates showers and unsettled weather generally. This, however, had little or no effect and fell flat on the market.

At the close the market was very steady with prices at a net advance of 18 to 25 points from the closing quotations of Wdnesday, except August, which was 6 lower.

Following are 11 a. m. bids in New York: August 12.20, October 12.28, December 12.19, January 12.03, March 12.19.

Following are 11 a. m. bids in New Orleans: October 12.23, December 12.23, January 12.25, March 12.37.

Estimated cotton receipts:

	Thursday.	1912.
New Orleans	400 to 450	30
Galveston	19,000 to 21,000	17,369

RANGE IN NEW YORK FUTURES

	Open.	High.	Low.	Last Sale.	Close	Prev. Close.
Ag	12.42	12.48	12.14	12.30	12.33	12.39-45
Sp	12.25	12.39	12.20	12.30	12.30-32	12.23-27
Oc	12.23	12.42	12.22	12.39	1.38-39	12.19-20
Nv	12.21	12.30	12.18	12.30	12.32-34	12.07-09
De	12.29	12.36	12.15	12.32	12.33-35	12.09-10
Jn	12.17	12.24	12.06	12.23	12.23-24	12.00-01
Fb	....	....	....	....	12.25-27	12.02-04
Mh	12.29	12.33	12.15	12.34	12.32-33	12.08-10
Ap	12.29	12.39	12.29	12.39	12.38-39	....
My	12.32	12.37	12.19	12.27	12.38-39	12.17-19

Closed very steady.

LIVERPOOL COTTON MARKET.

Futures opened steady.

	Opening. Range.	2 P.M. Close.	Prev. Close.
Aug.	6.67½ 6.68½	6.71½	6.62½
Aug.-Sept	6.20½ 6.61	6.65½	6.52½
Sept.-Oct.	6.54 6.53½	6.57½	6.42½
Oct.-Nov.	6.50 6.50	6.54½	6.42
Nov.-Dec.	6.46 6.45	6.49½	6.38
Dec.-Jan.	6.45½ 6.44	6.49½	6.37½
Jan.-Feb.	6.46 6.46½	6.50	6.38
Feb.-Mch	6.48	6.51½	6.39½
Mch.-Apr	6.49 6.49	6.53	6.41½
April-May	6.50½ 6.49	6.53½	6.42
May-June	6.52 6.50½	6.54½	6.43½
June-July	6.50½ 6.48½	6.54	.....

Closed barely steady.

NEW ORLEANS COTTON.

	Open	High.	Low.	Last Sale.	Close	Prev. Close.
Sp	....	....	....	....	12.44-45	12.32
Oc	12.39	12.42	12.19	12.38	12.38-39	12.14-15
Nv	....	....	....	....	12.38-39	12.11-13
De	12.35	12.41	12.20	12.39	12.38-39	12.13-14
Jn	12.37	12.44	1222	12.41	12.40-41	12.14-15
Fb	....	....	....	....	12.38-40	12.16
Mh	12.47	12.52	12.38	12.52	12.51-52	12.27-28
My	12.58	12.55	12.45	12.45	12.60-61	12.36-38

Closed steady.

COTTON SEED OIL.

Cotton seed oil quotations:

	Opening.	Closing.
Spot	.....	8.15@8.30
September	8.12@8.15	8.16@8.17
October	7.61@7.63	7.77@7.79
November	6.80@6.81	6.83@6.85
December	6.77@6.80	6.80@6.81
January	6.77@6.79	6.79@6.80
February	6.80@6.85	6.81@6.82
March	6.87@6.88	6.88@6.90

Closed steady; sales 15,100 barrels.

REAL ESTATE FOR SALE. REAL ESTATE FOR SALE.

Facing Piedmont Park

On Piedmont avenue, between Twelfth, Thirteenth and Fourteenth streets, facing Piedmont Park, we offer a number of high-class building lots. These lots face east, and are prettily wooded.

You build on any prominent residence street in the city; in a very short time you are hemmed in on all sides by other homes.

Analyze this location: You have the city's largest, most valuable and prettiest park as a permanent outlook. Prices range from $115 to $150 per foot. Reasonable terms.

FORREST & GEORGE ADAIR

LOAN AGENTS NEW ENGLAND MUTUAL LIFE INSURANCE CO.

FOR SALE BY GREENE REALTY COMPANY

GRANT PARK HOMES.

WE have several of the best bargains in this entire section. We have them that can not fail to please you from five rooms to twelve rooms. Priced low and terms easy.

Call by the office or use the phone.

611 EMPIRE BLDG. REAL ESTATE, RENTING, LOANS. Phones 1599.

MONEY TO LOAN. MONEY TO LOAN.

MONEY GETTING PLENTIFUL.

TO OWNERS OF PROPERTY: We are in the market for loans. We want applications for first mortgage loans. We want applications for second mortgage loans. We want purchase money notes, first and second mortgage. We can handle any good application on Atlanta property, large or small; lowest rate of interest. We make a specialty of second mortgages. We want vacant lots listed with us to sell to our contractors.

RANDOLPH LOAN CO.

21 INMAN BUILDING,
ATLANTA, GA. MAIN 877.

STOCKS

By CHARLES W. STORM.

NEW YORK, Aug. 28.—There was a strong tone at the opening of the stock market to-day on account of the bullish aspect put upon the news concerning the Mexican situation. The copper group led in the upturn, American Smelting advancing 1¼ and Amalgamated Copper rising ⅝ to 74¼. Chino Copper was up ⅛.

At the end of half an hour there was some profit taking and some of the active issues shared from their point.

Among the other advances were: United States Steel common, ⅜; Union Pacific, ½; Southern Pacific, ¾; Reading, ½; Pennsylvania, ⅝; Northern Pacific, ⅛; New York, New Haven and Hartford, ¼; New York Central, ½; Missouri Pacific, ⅛; Louisville and Nashville, ¼; Erie, ¼; St. Paul, ⅛; American Can ½, and Canadian Pacific ⅝. Norfolk and Western and Baltimore and Ohio shaded.

The curb was firm.

Americans in London were strong and above New York parity.

As a result of the change for the better in the Mexican situation, a number of issues scored gains, averaging a point and the general market disclosed strength. American Smelting advanced 1⅝. Reading rose 1⅛. American Can gained as much. Amalgamated Copper advanced 1⅜. Other issues reached as high as 1 point in advance.

Call money loaned at 2⅜.

The market closed steady. Governments unchanged; other bonds steady.

NEW YORK STOCK MARKET.

Stock quotations:

STOCK—	High.	Low	Clos. Bid.	Prev. Close.
Amal. Copper	75⅞	74⅛	73⅝	73⅛
Am. Agricul.	....	....	44	44
Am. Beet Sug.	27¾	26½	26⅞	26
American Can	35⅝	34⅜	35¼	34⅛
Am. pref.	96⅝	96⅜	96½	96½
Am. Car Fdy.	46¼	45¼	46	45
Am. Cot. Oil.	44	44	43¾	44
American Ice.	25⅜	24⅜	24½	24
Am. Locomo.	36	35⅜	35⅜	35
Am. Smelting.	68⅝	66½	68	65½
Am. Sug. Ref.	110⅝	110⅝	110½	109
Am. T.-P.	130¼	130¼	130⅝	130¼
Am. Woolen	....	....	18¾	18⅝
Anaconda	37½	36½	37¼	36½
Atchison	96⅜	95⅝	96¼	95¼
A. C. L.	122	122	121½	121½
B. and O.	96¼	96	96⅜	96
Beth. Steel	34½	34	35	33⅝
B. R. T.	89⅞	89⅜	89⅝	89
Can. Pacific	220⅜	219¼	220⅜	218⅜
Cen. Leather	....	....	24	22¾
C. and O.	59⅜	59¼	59⅞	59
Colo. F. and I.	32	32	32	31
Colo. Southern	....

THE ATLANTA GEORGIAN
Published Every Afternoon Except Sunday
By THE GEORGIAN COMPANY
At 20 East Alabama St., Atlanta, Ga.
Entered as second-class matter at postoffice at Atlanta, under act of March 3, 1879
Subscription Price—Delivered by carrier, 10 cents a week. By mail, $5.00 a year.
Payable in Advance.

France Always the Friend---England Usually the Enemy---of This Country and Its Progress

However, Americans Feel Quite Cheerful About It. Certain Kinds of Dislike Are a Pleasing Tribute to Success.

Copyright, 1913, International News Service.

France, a nation of thinking men, a people that has taught other nations for centuries, is friendly to the United States, and will share in the great exposition OF CIVILIZATION in California.

England, hostile to the United States, irritated because the United States presumes to control its own canal, is not friendly to American progress and refuses to share in the Panama Exposition.

This does not irritate the people of the United States. It interests them and it amuses them.

The situation now in 1913 is about as it was in 1776.

Then, as now, the French people and her ablest men sympathized with the Americans and shared in their fighting.

Then, as now, England disliked the suggestion that this country should manage its own affairs.

In those days, when we announced our intention to govern ourselves, the English, badly advised, decided to fight us.

With help and sympathy from France, we did what was necessary, and England's authority moved up to Canada and across the ocean.

To-day again the United States declares its intention to manage its own affairs, and specifically the Panama Canal, built with our money, through territory which belongs to us.

England doesn't like the idea of our managing our canal in 1913 any more than she liked the idea of our managing our government in 1776.

But she is wiser now than in those ancient days.

Instead of sending over ships and gentlemen with red coats, TO MAKE US BEHAVE AND TAKE HER VIEWS, she sulks like a nice little Eton boy and will have nothing to do with us, and, above all, won't exhibit in California.

The attitude of England is childish and undignified. But for some time to come probably no other attitude can be expected.

This country is amused and instructed; it is not annoyed by the English refusal to share in the exposition.

Indifferent to the attitude of England, based on the childish notion that she ought to be able to do in 1913 what she couldn't do in 1776, this country is delighted with the friendly attitude of France that has lasted through so many years.

To have the friendship and sympathy of the French nation this country may well be proud.

A very great people are the French, genuine democrats, MEN ABLE TO GOVERN THEMSELVES IN THE REAL SENSE OF THE WORD, thinking men, and teachers of other men.

The French people for centuries have taught the rest of the world to think and to act.

Our statesmen in 1776 re-echoed the sentiments that the French leaders had been uttering since the days of Louis the Fourteenth.

Our Declaration of Independence, our Constitution and our rebellion against England were really the fruition of French thinking and French teaching, part of the work of the French encyclopedists, grafted upon the mixed race on this North American continent.

To-day, as of yore, the French are leaders and teachers, and to-day, as in the days of 1776, the American people are proud to have the French as friends and sympathizers.

They will be welcome indeed at the great exposition which will celebrate the opening of the canal, the close union of the east and west coasts of the United States, and which will emphasize in 1913 the determination which we expressed in 1776 TO MANAGE THIS COUNTRY IN OUR OWN WAY.

Those Shadow Gowns

Next in importance to the Mexican situation, the Tariff and the Currency bills comes the shadow gowns.

The attitude of different parts of the country toward this diaphanous draping of the human form divine is so varied that the question has become a vexing one morally as well as a tangled one legally.

The spirit which closed the United States mails to "September Morn" has worked to the disadvantage of the wearers of scarcely more material—and man has smiled.

But now comes a Judge of the Golden West and fines an onlooker ten dollars for following a diaphanous maiden. The lady being haled to court, it was proven that under the beneficent rays of the declining sun, her gown was even as a veil. The erring man was attracted by the novelty. "I had never seen one before," he said, "and wanted to get a good look at it."

Two prosecutors and a patrolman examined the gown and agreed that it was almost like glass. Nevertheless, the Judge was inclined to fine the seeker after truth twenty-five dollars. He compromised on ten because the offender was married.

Diaphanously speaking, it does look as though mere man is up against it.

When the Wife Comes Back



A Camping Episode

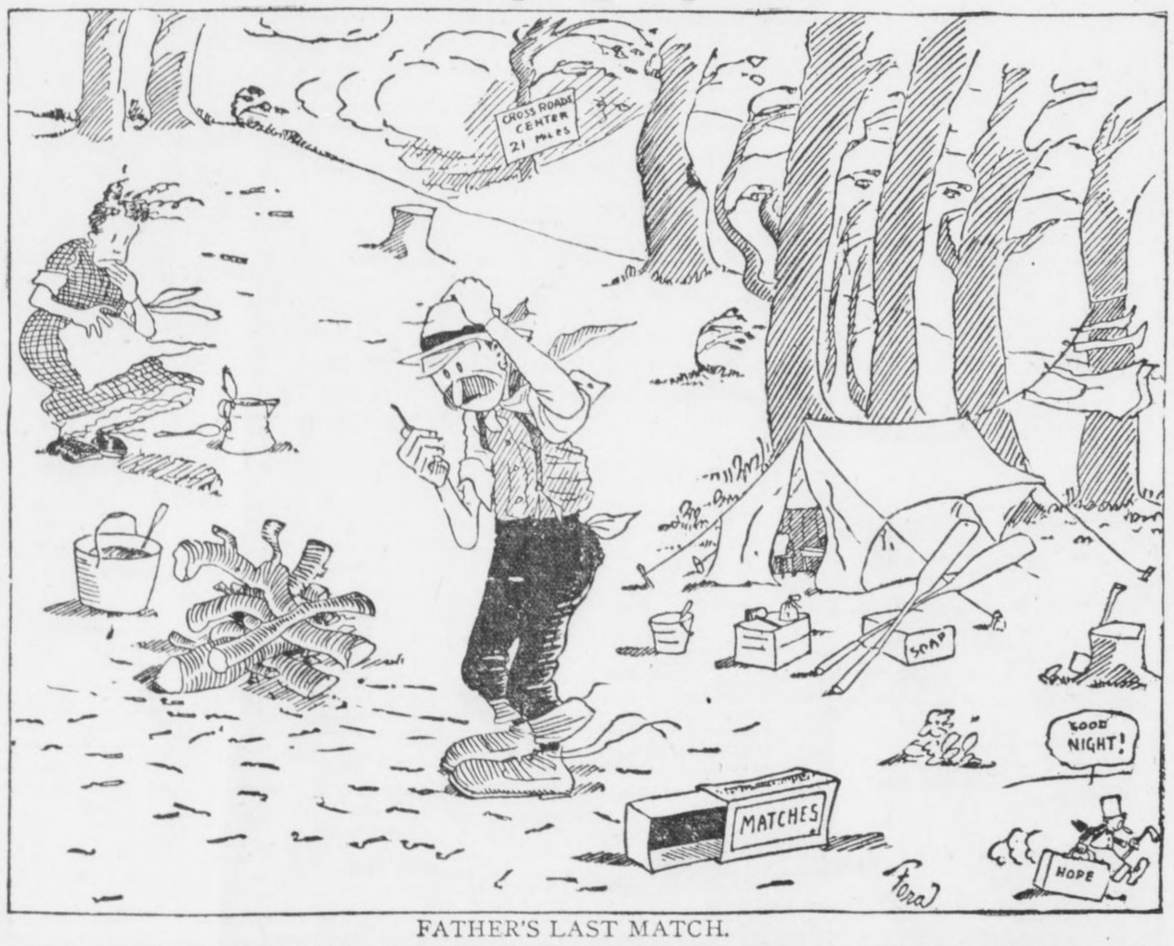

FATHER'S LAST MATCH.

A WORD CONCERNING UNNECESSARY NOISE BY AUTOMOBILISTS

Editor The Georgian:

I am glad to see that you have called attention to the manner in which the city's ordinance concerning cutting out the muffler on automobiles within the city limits is being enforced. And I am also pleased that Chief Beavers has taken immediate steps to see that the law is enforced. You have taken the right line and merit the applause of all citizens who have had their night's sleep disturbed by thoughtless autoists who wanted to make a fuss with their machines just because they could. I am afraid that there are a good many people in the world, and Atlanta has a goodly share of the number, who fail to think of the duty they owe to their fellow citizens. They seem rather selfish, to say the least. Now that the law is to be looked after more keenly I am expecting to enjoy these nice cool nights on my sleeping porch, serene in the thought that when my fortunate friends in their autos pass my door they will do so with the soft pedal on.

SLEEPYHEAD.

The Problem of Creating Pleasant Homes Is One of National Importance.

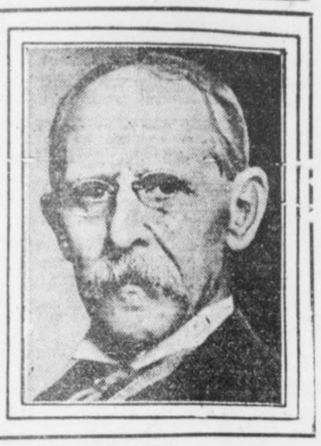

Cheerful Surroundings Affect One Mentally, Morally and Physically. France Is Solving the Problem Through Government Aid.

By GARRETT P. SERVISS

GOOD health and good cheer produce good work.

Man did not begin to become civilized until he had learned to build houses and to practice the first elements of hygiene, a science that takes its name from a Greek word for health.

When men and women live in pleasant homes, amid cheerful surroundings, they are twice as effective, mentally, morally, and physically, as when they are herded in gloomy hovels, like the peasants of the Middle Ages, and like, too, many of the working people in modern cities and manufacturing towns.

These statements are so self-evident that they hardly need to be made; and yet it is only quite recently that their truth has been so generally recognized that something has begun to be done on a large scale to remedy the evil effects of bad housing and of unsanitary and uncheerful surroundings.

"Good houses, at a slight cost," says Senator Paul Strauss, of the French Senate, "is the problem of the day, occupying the first place in public interest."

Pleasant Home Building Promoted by Society in France.

In France there is a "Society of Cheap Houses," whose object is to promote and assist the construction of healthful and cheerful homes for those upon whose daily labor the maintenance of civilization and the progress of humanity depend. About 375 minor associations have been formed there upon the same basis. There is also a law which enables the Government to aid in the work by offering credit on easy terms, and by granting certain advantages in regard to taxes.

Recently the Municipal Council of Paris has voted a credit of two hundred million francs (about $40,000,000) "to procure decent homes for those who are without them."

The same families which were formerly compelled to pass their lives in the long row of gloomy, melancholy barracks, with a single roof for a dozen dwellings, with doorways resembling entrances to tool houses, with sills on the level of the dirty sidewalk, without proper lighting, without trees or shrubbery, or any green thing about, and without cheerful color or ornament, can now dwell, with no greater cost, in clean, bright, well-made and well-lighted separate cottages.

The uplifting effect of this change is plainly evident. The whole atmosphere is altered. When the workman returns from his daily labor, he finds a real home from which he feels no temptation to flee in order to seek the abasing pleasures of the cafe and saloon. His family has become more attractive to him because now they are more cheerful and happy, and less subject to the attack of disease.

Take Pride in Preserving the Attractiveness of Home.

A hundred better instincts awake in all of them. The children have a decent place to play, and more things to interest them. The wife has well-lighted rooms, which she can adorn and keep in order. They all have more respect for themselves and for their neighbors. They begin to feel a proper emulation, and take pride in preserving and increasing the attractiveness of their home.

One detail that I observe in these French homes for working people is worth special attention. Every effort is made to avoid a dead uniformity in the style of the houses. They are not all built precisely alike. Each has an individuality of its own. The variety thus produced in the appearance of a group of houses is extremely pleasing, and the effect of this variety is felt by the dwellers themselves. It gives them a sense of independence. It promotes the social instincts by affording something novel to the view of visitors. Each housewife is enabled to find expression for her personal tastes, and to take pride in her own manner of arranging things.

Time Fast Coming When All Who Labor Will Have Homes.

The societies of which I have spoken also interest themselves in rendering it easy to procure good furniture at moderate prices, and in encouraging the adornment of the interior.

The time is fast coming when all who labor will have pleasant, cheerful homes to live in, and when that state of affairs has been attained, the work of the world will be doubled in quantity and halved in difficulty.

The Shadow Before

By LILIAN LAUFERTY.

A LITTLE maid wrote tragedies,
And all the people questioned, "Lo,
She is a child, a very child!
How comes it she has suffered so?"
She wrote of life, in accents dark,
The sufferings of a woman's heart,
Of love, of passion's bitter throe,
Of things from her young life apart.
The people marveled it was so,
"She is a child—how can she know?"

She was a child, but womanhood
Came, as it does, unbidden quite;
She was a simple-hearted child,
But grew a woman overnight.
The cruel words, the bitter thoughts
So strangely born from that young mind
Were understood—she knew at last
The heritage of womanhood.
Then bitterly she marveled, "Lo,
I was a child—how did I know?"

And now again she wrote—but now
Her knowledge sacred was, and so
It must be hidden from the world
Lest men should look, and looking know—
So lilting songs came from her pen—
"What pretty little things she writes!"
The people marveled once again,
"Still older grown, she's lost her power."
I wonder too—do you suppose
Our hearts have their prophetic hour?

ALWAYS FIRST
THE SUNDAY AMERICAN
Order it NOW
Both Phones Main 100

THE ATLANTA GEORGIAN.
Read for Profit---GEORGIAN WANT ADS---Use for Results
VOL. XII. NO. 22. ATLANTA, GA., THURSDAY, AUG. 28, 1913.
Copyright, 1906, By The Georgian Co.
2 CENTS. PAY NO MORE
NIGHT EDITION

MEXICO ORDERS WHOLE ARMY MOBILIZED

Crackers Lead Turtles in Last Game of Series

OPEN MOVE FOR WAR MADE BY HUERTA

Foreign Colonies in Capital Petition Home Government to Recognize Present Regime.

MEXICO CITY, Aug. 28.—Mexico this afternoon made a move to mobilize all her troops. A circular issued to the Governors of all the States notified them "as the greater part of the republic has been pacified, the federal army will be withdrawn and will now fulfill its fundamental mission to guard the sovereignty of the country and the integrity of the national territory."

Ranchers throughout the country will furnish guards for their own and their neighbor's properties, so that the federal troops may exercise their activities otherwise.

The general impression from the circular is that Mexico is preparing for war, especially with the publication of the message of President Wilson and Secretary Bryan calling upon all Americans to leave Mexico immediately.

The news that large bodies of American troops will be mobilized along the frontier to enforce the neutrality laws and that warships will be sent to Mexican waters is viewed with alarm by foreigners.

Despite the advice to leave Mexico forthwith, few Americans here appear to heed it, and look for more explicit reasons from the home Government.

The British, German, French, Austrian and Spanish colonies here have passed resolutions indorsing recognition of the Huerta Goverment and asking their Governments to urge the United States to do likewise. The resolutions do not criticise President Wilson, but are made in the interest of peace and that belief by this means it will be assured.

Huerta Threatens Revolt.

SANTA CRUZ, MEXICO, Aug. 28.—It was learned on the highest authority to-day that if President Huerta is forced to resign at the behest of the United States he will head a fresh veloution and will place himself at the head of all the regular soldiers who will mutiny.

WASHINGTON, Aug. 28.—Nerves in the capital were strung almost to a breaking point to-day as the morning passed with absolutely no rift in the Mexican war cloud.

At the White House it was announced that at 1 o'clock this morning a tlegram had been received from Huerta through John Lind, but that it had no vital bearing on the tense situation, and the opinion was that the Mexican trouble-maker is firm in his determination to ignore President Wilson's plans and force armed intervention.

Advices from Mexico that Huerta is satisfied with President Wilson's message to Congress on the situation has not tended to relieve the situation.

It is pointed out that Huerta has construed the message to mean that Wilson acknowledges the sovereignty of Mexico, and gives definite guarantee that the United States will not intervene in Mexico nor meddle further with its domestic affairs.

This would indicate on the face of it that Huerta admits that he constitutionally is debarred from being a candidate at the polls next October.

It is pointed out in administration circles, however, that General Huerta may resign the presidency at any time between now and October and thus make himself eligible as a candidate.

Cunning Trap Seen.

The second note does not carry much weight in Washington. State

N Continued on Page 2, Column 1.

LATEST NEWS

ST. PETERSBURG, Aug. 28.—A woman cashier in the Helsingfors-Finland branch of the German Electricity Company was arrested to-day charged with $50,000 shortage in her accounts.

DOVER, ENG., Aug. 28.—Henry Sullivan, the long-distance swimmer from Boston, to-day accepted the challenge of Jabez Wolffe for a race across the English Channel in twelve hours for the world's championship.

SAN FRANCISCO, Aug. 28.—Federal Judge Van Fleet to-day rebuked Marshall Woodworth, chief counsel for F. Drew Camminetti, on trial as a white slaver. Woodworth was quoted in a newspaper interview to-day with saying that the white slave law was "never intended to apply to an indiscretion like that of Camminetti and Maury Diggs." "If anything like this occurs again, the court shall consider the guilty party in contempt, and he will be punished," said the judge.

WEST POINT, N. Y., Aug. 28.—Definite announcement was made here to-day that there would be no football game this year between the Annapolis and West Point academies. The army athletic council in an official statement announced that it had been impossible for the committees of the two academies to agree on a site for staging the big game. Instead the army has arranged a game for November 29 with the Carlisle Indians at West Point.

LONDON, Aug. 28.—Premier Asquith was again attacked by suffragettes to-day. While playing golf at Elgin the women rushed upon the Premier and smashed his hat. Two women were arrested.

WASHINGTON, Aug. 28.—President Wilson will leave the White House for Cornish, N. H., with Mrs. Wilson to-night or to-morrow.

WASHINGTON, Aug. 28.—Any persons attampting to smuggle arms or ammunition into Mexico will be arrested and treated as filibusterers, according to information received at the State Department to-day. President Wilson is determined to enforce his neutrality order.

Concert Proceeds to Aid Free Music Fund

A military concert will be given Thursday evening at the Auditorium-Armory by the Fifth Regiment Band of the Georgia National Guard, and the Atlanta Music Festival Association, beginning at 8:30 o'clock. Prices of admission will be 25 cents and 10 cents, and the money will go to the fund to continue the free Sunday concerts.

Chief Musician C. E. Barber, of the Fifth Regiment, will lead the band and play the cornet solos. Charles Sheldon will be the organist.

The program will include the rendition of "The Crucifixion" in the form of a cornet and trombone solo, accompanied by the band and great organ.

Mercury Mounts to 92 After Cool Spell

After two weeks of moderate summer weather, Atlanta sweltered Thursday under regular midsumer heat. The temperature was down as low as 69 during Wednesday night, but after sunrise the mercury rose rapidly, and at 1 o'clock stood at 88 at the weather bureau, while downtown themometers registered 92. The heat was made more noticeable by the absence of the usual breeze. There has been only one hotter day this month, the temperature reaching 93 at the weather station on August 11.

The forecast is fair and cooler weather Thursday night and Friday.

Girl's Prayer For Death Answered

YONKERS, N. Y., Aug. 28.—Ruth Hamilton died in answer to her prayers. Brief periods of lucidity during the night, which alternated with long lapses into unconsciousness, were spent by the girl in praying that she might join her boy lover, Charles Rich, who shot and killed himself, after mortally wounding her.

They had ben sweethearts a few months, and had agreed to die together.

REPLY MADE TO FRANK'S ATTACK

Solicitor Cites Prisoner's Statement on Stand, "Now is the Time, This is the Place."

Solicitor Dorsey was as busily engaged on the Frank case Thursday as he was any day before Leo Frank was convicted of the murder of Mary Phagan. If the factory superintendent finally succeeds in avoiding the penalty fixed it will not be because the Solicitor has not fought to the utetrmost of his strength to put the rope around Frank's neck.

Briefly but pointedly Solicitor Dorsey Thursday morning summed up his opinion of Leo Frank's latest alleged statement concerning the trial and the Solicitor's speech.

"Frank," said the Solicitor in his quiet manner, "declared on the stand that 'now was the time and here the place.' That's all I have to say."

The Solicitor declared that the State would ask the new Grand Jury, which will be sworn in Tuesday, to indict Jim Conley immediately as an acknowledged accessory after the fact in the murder of Mary Phagan. He declared further that he had no intention of asking for a shortening of the sentence, as this was in the province of the Grand Jury and the judge.

No Vacation for Dorsey.

Although worn out as a result of the long strain, Solicitor Dorsey declared Thursday that it was his intention to keep right at work without taking a vacation. A few days of "taking it easy," he said, will put him in excellent shape for the remainder of the summer.

The wheels of activity in the Solicitor's office, which had stopped for a few hours after Frank's conviction was obtained, started again Thursday as noiselessly and smoothly as though there had been no interruption of their tireless activity.

If the lawyers for Frank are going to put forth herculean efforts to save him from the gallows, every move on their part will be met with the most stubborn resistance by Dorsey.

When they announced that they would ask Judge Roan for a new trial, the Solicitor calmly gave out that he proposed to ask the indictment of Jim Conley as accessory after the fact from the next Grand Jury at its first session.

In this he appears to display a certain confidence that the verdict of the twelve jurors last Monday will not be set aside. If Frank at a subsequent trial were found not guilty of the murder, Conley's conviction as accessory after the fact, if not illegal, at least would be anomalous, in that there could be no accessory after the fact of the murder if a jury decided that Frank was innocent.

The announcement by Frank's attorneys that they would continue their fight into the higher courts in the event that Judge Roan refused them a new trial, was met by the renewed activity of the Solicitor in seeking out new evidence against the convicted man.

Exactly as though Frank were still in the Tower awaiting trial, the Solicitor gathered about him Wednesday and Thursday the detectives who have been working on the case and instructed them to run down rumors he had heard during the last days of the trial in respect to evidence which

Continued on Page 5, Column 1.

THE WEATHER.
Georgia—Local showers Thurs-
Forecast for Atlanta and day; fair Friday.

RACING RESULTS

AT OTTAWA.

FIRST—6 furlongs: Dick Deadwood 110 (Warrington), 6, 2, even, won; Miss Jonah 107 (Scharf), 7-2, 6-5, 7-10, second; Tom Holland 109 (Dennrelr), 3, 6-5, 3-5, third. Time 1:16 3-5. Also ran: Byrnavia, Quincy Bell, Port Arlington, Question Mark, Fairchild, Burning Daylight, Beachsand.

SECOND—6 furlongs: White Heat 102 (Kederis), 13-20, 1-3, out, won; Lord Ladas 104 (Connelly), 4, 8-5, 3-5, second; Mandy Zane 102 (Obert), 50, 10, 4, third. Time 1:16 2-5. Also ran: Ursulla Thompson, Fardoodle, Syoset, Nynola, Gertrude Maloney.

THIRD—Five and half furlongs: Zodiac 98 (Taylor), 9-5, 7-10, 1-3, won; Louise Travers 103 (Gray), 3, 6-5, 3-5, second; Nancy Orme 110 (Adams), 8, 3, 6-5, third. Time, 1:09 4-5. Fort Monroe, Rip Van Winkle, Parcel Post, Stevesta also ran.

FOURTH—Mile: Chemulpo 110 (Scharf), 3, 3-5, 1-4, won; Big Dipper 99 (Gray), 4, 3-2, 7-10, second; Cliff Top 111 (Willis), 50, 15, 6, third. Time, 1:43 2-5. Auster, Ella Graney, Miccoukee, Ursulla Emma, Henrietta also ran.

FIFTH—5 furlongs: Monereal 112 (Peak), 8, 4, 4-5, won; Private Cheer 105 (Adams), 10, 4, 2, second; Kettledrum 111 (Snyder), 5, 2, even, third. Time 1:03 3-5. Also ran: Bastante, Best Be, Our Mabelle, Good Will, King Cotton, Kilday.

AT SARATOGA.

FIRST—5½ furlongs: Violet Ray 109 (T. McTaggart), 4, 8-5, 4-5, won; Delft 104 (J. McTaggart), 11-5, 9-10, 2-5, second; Any Time 109 (Byrne), 4, 8-5, 4-5, third. Time 1:08 1-5. Also ran: Vega, Aunt Mamie, Susan B., Hortense, Hill Stream, Charmeuse, Milky Way.

SECOND—About two miles: Postboy 132 (Allen), 7, 2, 3-5, won; Bello 148 (Kermath), 7-5, 1-2, out, second; Emma Killen 159 (Bowser), 6-5, 2-5, out, third. Time 4:24. Also ran Rock Abbey, Roland Pardee.

THIRD—Mile: Ella Bryson 105 (J. McTaggart), 9-5, 3-5, 1-4, won; Donald McDonald 108 (Martin), 2, 4-5, 1-3, second; Colonel Cook 107 (Butwell), 5, 2, even, third. Time, 1:39 2-5. Blackford, Ringling, Flamma, Joe Delbold also ran.

FOURTH—6 furlongs: Isirose 103 (McCabe), 7, 5-2, 7-5, won; Star Jessamine 105 (Martin), 20, 8, 4, second; Leachares 114 (Butwell), 5, 2, even, third. Time 1:12 4-5. Also ran: Knights Differ, Sosius, Hawthorn, Springboard, Hester Brynne, Belamour, Azalyade. Azayiade added starter.

FIFTH—Mile: Dr. Duenner 117 (Butwell), 4-5, 1-2, out, won; Lad of Langdon 105 (McCabe), 15, 5, 2, second; Stentor 111 (T. McTaggart), 8-5, 1-2, out, third. Time 1:40 3-5. Also ran: Inferno, Queen, Labold.

ENTRIES.

AT SARATOGA.

FIRST—3-year-olds, selling, 6 furlongs: Battery 101, xAfterglow 96, Trifler 105, Scallywag 101, Progressive 108, xLuria 96, Hiobach 116, Sandvale 109, Briar Path 107, Dorlon 106.

SECOND—2-year-olds, handicap, 5½ furlongs: Surprising 122, Florin 107, Trade Mark 98, Tranid 108, Gracilla 113, The Ursher 107, Brumley 103, Harry L. 106, Ralph 104, Well Known 99, Flittergold 117, Uncle Mun 108.

Also eligible: Edith W. 110, Roamer 115, Stars and Stripes 97, Preston Lynn, 110.

THIRD—3-year-olds and up, selling, mile: Swish 107, xInstepcor Lestrade 102, Patriuche 107, xBeaucoup 105, xRoyal Message 100, Bonnie Eloise 105, xWater Welles 109.

FOURTH—3-year-olds and up, handicap, mile: Banegat 95, Cliff Edge 98, Spring Board 110, G. M. Miller 111, Airey 90, Coy Lad 97, Plate Glass 103, Strenuous 92, Shackelton 107, Princess Calloway 104, Hedge 102, Mission 100, Tartar 102.

Also eligible: Star Gaze 93, Guy Fisher 106, Azyiade 100.

FIFTH—2-year-olds, selling, 7 furlongs: Robert Oliver 105, Old Ben 107, Small 104, Preston Lynn 112, xHeartbeat 97, Water Lady 108, Lady Orme 103, xFlask 108, Bac 111, Centauri 101, Christophine 101.

SIXTH—3-year-olds and up, maidens, mile: Ann Tilly 103, Queen Sain 103, Gilbert 105, Carol Reid 108, Margerum 105, Prospect 105, Noble Grand 105.

x—Apprentice allowance claimed.

Weather cloudy; track fast.

AT OTTAWA.

FIRST—Purse $500, 2-year-olds, handicap, 5½ furlongs: Sykesie 106, Commodore 110, Marion agiety 112, Dark Rosaleen 109, Old Reliable 110.

SECOND—Purse $500, 2-year-olds, handicap, 6 furlongs: Stevesta 96, Emerald Gem 104, Minda 107, Hodge 128, Lady Trinity 102, Fathom 105, Czar Michael 113.

THIRD—Purse $400, 3-year-olds and up, selling, mile furlong: xMemisis 94, The Gardner 107, Tactics 111, xStrite 104, Naughty Lad 110.

FOURTH—Purse $500, Russell handicap, 3-year-olds and up, 6 furlongs: York Lad 98, Towton Field 103, Panzareta 110, Yorkville 102, Mediator 104, Sherwood 114.

FIFTH—Purse $500, 3-year-olds and up, selling, mile: xArdelon 99, Willie 101, Dick Deadwood 101, Veneta Strome 103, Spellbound 112, xBobby Cook 102, R. H. Gray 101, Chemulpo 102, Loveday 107.

SIXTH—Purse $600, 3-year-olds and up, selling, 6 furlongs: xLamode 97, xFred Lesty 104, Queen 104, Amavri 103, Inland 107, Back Bay 107, Spring Maid 97, Tankard 102, Camel 104, Spring Mass 104, Tom Sayers 106, xSpohn 108.

Also eligible: xCamellia 100, x Mama Johnson 98, xBen Prior 109, Jim L. 100, Myrtie Marion 108.

SEVENTH—Purse $500, 3-year-olds and up, selling, mile: xMemsis 93, xGraneau 101, xThe Rump 105, xTom Holland 108, Miss Jonah 108, Lady Rankin 112, Senator Sparks 117, xRalph Lloyd 95, Schaller 103, xMoonlight 105, Bernadotte 107, Heretic 111, Lord Elam 115.

x—Five pound apprentice allowance claimed.

Weather clear; track fast.

Morganthau Made U. S. Envoy to Turkey

WASHINGTON, Aug. 28.—President Wilson to-day sent to the Senate the name of Henry E. Morganthau, of New York City, to be Ambassador to Turkey.

2 SCORE ON SMITH'S TRIPLE

Long and Manush Tally on Wallie's Drive; Thompson and Kirsinger on Mound.

PONCE DE LEON BALL PARK, Aug. 28.—Wallie Smith's long triple in the first inning, scoring Long and Manush, gave the Crackers and early lead over the Turtles in the final game of their series.

Billy Smith sent Thompson to the mound to face the visitors, with Chapman behind the bat. "Rube" Kissinger was on the firing line for Bernhard's crew. Seabough handled his delivery.

FIRST INNING.

Love raised a high fly to Nixon. Merritt slashed a single through Holland. Baerwald grounded to Bisland and Merritt was forced at second. On a wild pitch Baerwald took second. He was out trying to take third, Chapman to Holland. ONE HIT, NO RUNS.

Agler was a victim over the strike-out route. Long drew four wide ones and ambled to the initial sack. Manush was also given a free pass and Long took a trip to second on Wallie Smith's bound one to his liking and smashed a triple to the scoreboard scoring Long and Manush. Bisland grounded to Ward and Smith was out in a chase, Ward to Seabough to Seabough to Ward to Kissinger. Bisland took third, while Smith was being put out. Holland fanned. ONE HIT, TWO RUNS.

SECOND INNING.

Ward ballooned to Long. Schweitzer singled through Holland. Abstein hoisted a tall fly to Manush. Shanley hit a hot one past Bisland and Schweitzer stopped at the middle station. Seabough forced Shanley at second, Smith to Bisland. TWO HITS, NO RUNS.

Shanley and Abstein disposed of Nixon. Love took care of Chapman's long fly. Thompson died, Shanley to Abstein. NO HITS, NO RUNS.

THIRD INNING.

Kissinger hit a one-timer to center. Love hit into a double play, Holland to Smith to Agler. Merritt did the Casey act, retiring the side. ONE HIT, NO RUNS.

Agler popped a weak fly to Merritt. Long placed a neat single to center. Manush sent a sky-scraper to Merritt. Long was out trying to steal second, eSabough to Shanley. ONE HIT, NO RUNS.

FOURTH INNING.

Baerwald filed to Manush. Bisland and Agler turned back Ward. Schweitzer waited for four bad ones and beat it to first. Abstein singled to right and Schweitzer raced to the far corner. Shanley singled to left and Schweitzer scored. When Long let the ball get through him Abstein also tallied. Seabough filed to Manush. TWO HITS, TWO RUNS.

Smith fanned. Bisland was easy for Shanley and Abstein. Holland fouled to Ward. NO HITS, NO RUNS.

Dignified Governors Stay Late For Tango

COLORADO SPRINGS, Aug. 28.—Well, the tango isn't such a naughty dance—if you want to take the opinion of a large number of Governors for it.

The State executives who are in convention here looked at a tango exhibition last night. They looked long and critically. At the conclusion of the dance there were encores. Also more encores. When the tangoers were too tired to respond to more encores the Governors gravely announced that "although we had nothing like that in our time, this tango dance looks very, very interesting."

Aged Woman Killed By Fall Down Stairs

While coming down stairs in the home of her son-in-law, R. G. Anderson, No. 4 Baltimore block, Thursday morning, Mrs. E. M. Wilson, aged 68 years, missed her footing and fell to the bottom of the steps. She was taken, unconscious, to the Grady Hospital, and died without regaining her senses.

The accident to Mrs. Anderson is the second in the family within three weeks. E. G. Taylor, Mrs. Wilson's brother-in-law, is at the Grady Hospital with a fractured hip. Anderson is a fireman at station No. 11.

Camp Perry Shooter Accidentally Slain

CAMP PERRY, OHIO, Aug. 28.—Francisca Zagara Ballon, a Peruvian, was killed to-day when a rifle in the hands of Juan E. Zegarra was discharged accidentally.

This is the first fatal accident that has occurred at the shooting matches held on the Camp Perry range.

SOUTHERN LEAGUE

AT BIRMINGHAM—

MOBILE	000	42	.	-	.	.
BIRMINGHAM	000	00	.	-	.	.

Hogg and Schmidt; Ery and Clifton. Umpires, Hart and Kerin.
FIRST GAME.

AT CHATTANOOGA—

MONTGOMERY	000	000	0	-	0	3	2
CHATTANOOGA	100	000	X	-	1	5	0

E. Brown and Gribbens; Howell and Graham. Umpires, Wright and Fifield.
SECOND GAME.

MONTGOMERY	0	.	.	-	.	.
CHATTANOOGA	0	.	.	-	.	.

C. Brown and Gribbens; Coveleskie and Street. Umpires, Wright and Fifield.

NATIONAL LEAGUE

AT PHILADELPHIA—

NEW YORK	100	100	00	-	.	.
PHILADELPHIA	300	202	00	-	.	.

Marquard and McLean; Seaton and Killifer. Umpires, Brennan and Eason.

AT BROOKLYN—

BOSTON	010	000	00	-	.	.
BROOKLYN	400	100	00	-	.	.

Perdue and Whaling; Allen and Miller. Umpires, Emslie and O'Day.

No other games scheduled.

AMERICAN LEAGUE

AT NEW YORK—

PHILADELPHIA	010	200	0	-	.	.
NEW YORK	000	000	0	-	.	.

Bender and Schang; Schulz and Sweeney. Umpires, Evans and Ferguson.

AT BOSTON—

WASHINGTON	000	000	000	00	- 0	6 1
BOSTON	000	000	000	01	- 1	3 1

Johnson and Ainsmith; Collins and Carrigan. Umpires, Egan and Connolly.

Other games not scheduled.

Mystery in Theft of $26,000 Jewels

CHICAGO, Aug. 28.—The police today faced a deep mystery in the theft of $26,000 worth of gems from a big downtown jewelry store.

The thief, the police believe, intended to steal the sample case of William H. Antone, salesman for an Eastern firm, but made a mistake and took the sample cases of Charles H. Anderson, salesman for a Philadelphia house. Antone's sample case contained $100,000 worth of stones.

4 Die in Collapse of Department Store

PETERBOROUGH, ONTARIO, Aug. 28.—Four persons are known to have been killed and many injured to-day when the Turnbull department store collapsed. Clerks, workmen and shoppers went down in the crash, and it is feared many of them were killed.

Weakening of the walls, due to alterations being made in the building, caused the collapse.

Judge Roan Off On Vacation In East

Judge L. S. Roan, who presided over the Frank trial, accompanied by his wife and son, left Atlanta Thursday morning for New York and other Eastern points.

Judge Roan probably will remain in the East about ten days or two weeks, as he is badly in need of a rest after the strenuous four weeks of the noted trial.

'Don't Worry,' Says Woman 103 Years Old

WHITTIER, CAL., Aug. 28.—Mrs. Lydia Heald Sharpless has just celebrated her 103d anniversary.

Mrs. Sharpless, who was the first woman in Whittier to register after the enfranchisement of women, said her longevity was due to her living up to her motto, "don't worry."

Convicts in County Camp are Robbed

Officials of the county chaingang camp in Oakland City were looking Thursday for thieves in their midst.

The camp had been robbed. A lot of clothing, razors and other articles were stolen.

The police suspect that the robbery may have been an inside job.

SOUTH ATLANTIC LEAGUE.

AT JACKSONVILLE—

MACON	000	0	.	-	.	.
JACKSONVILLE	001	0	.	-	.	.

Smith and Berger; Barton and Krebs. Umpire, Leary.

COLUMBUS	0	.	.	-	.	.
ALBANY	0	.	.	-	.	.

AT CHARLESTON—

SAVANNAH	0	.	.	-	.	.
CHARLESTON	2	.	.	-	.	.

Poole and Gelbel; Eldridge and Menefee. Umpire, Barr.

Mrs. Godbee's Trial As Slayer Delayed

MILLEN, Aug. 28.—The preliminary hearing of Mrs. Edna Perkins Godbee, charged with the murder of her former husband, Judge Walter S. Godbee, and his bride, Mrs. Florence Boyer Godbee, set for to-day, was not held because of the absence of Solicitor General R. Lee More, who is at Lyons attending Toombs County Superior Court. It was continued to a date to be fixed when he can be present. The defense agreed to the continuance, announcing not ready for trial.

Mrs. Godbee was in court, but made no statement. Archibald Boyer, of Williamsport, Pa., brother of Mrs. Florence Godbee, was present as prosecutor, but his mother, Mrs. G. W. Boyer, though still in Millen, did not appear.

Newport's Newest Beauty 6 Feet 2

NEWPORT, Aug. 28.—Mrs. Mitchell Henry is Newport's newest and most amazing beauty.

Apparently Newport's taste has veered from the petite and dainty. For Mrs. Henry, according to report, stands six feet, two inches, in her stockings.

Mrs. Henry is an Englishwoman. On her last trip across she came with the Duke and Duchess of Manchester. They visited the Goulds at Lakewood. They are now visiting Mr. and Mrs. Alfred G. Vanderbilt at Oakland Farm.

IMPERATOR SWEPT BY FLAMES AT DOCK

Heroic Officer Dead, Many Hurt in Battle With Fire and Crazed Passengers.

NEW YORK, Aug. 28.—The Hamburg-American liner Imperator, the biggest passenger-carrying ship afloat, which arrived in port last night with 3,100 passengers on board, was swept by fire to-day as she lay at her pier in Hoboken, N. J.

Second Officer Herman Gerbracht lost his life while trying to close the fire doors and confine the flames to the fifth deck, or provision room. It was reported that two seamen had been burned to death, and for a long time they were missing, but subsequently were found.

Many of the crew were injured fighting the flames and battling with the 2,000 steerage passengers who were panic-stricken as the fire raged.

The damage to the ship is estimated at $100,000.

First Cabin Deck Saved.

By the terrific work, the flames were kept from spreading to the first cabin and the superstructure, and within four hours the flames were under control. They had licked their way into the coal bunkers, however, and the firemen settled themselves down to carry on a patient battle.

The danger, however, to the balance of the ship was entirely over, Captain Ruser said.

If the fire had occurred at sea under the same conditions, the tragedy probably would have been a duplicate of the Titanic disaster.

The Imperator got into her berth at 7:15 o'clock last night with the biggest passenger record in the history of trans-Atlantic travel. Among her 763 first-class passengers were George Ade, William Ellis Corey, Samuel Untermyer, Paul Warburg, Mrs. Rudolph Spreckels, F. W. Woolworth, Julius P. Meyer, vice president of the Hamburg-American line, and Allison Armour.

Flames Spread Quickly.

The fire was discovered in the provision room on the ship about 5 o'clock. Fed by the oils and fats of the foodstuffs, it spread rapidly. The crew was assisted by the trained fire fighters from Hoboken, Jersey City and New York.

The provision room is in the after part of the vessel. So swiftly did the flames eat their way that it had been communicated to the second cabin before the alarm became general. Steerage passengers, hearing the crackling of the walls and stays, set up a cry of fright which echoed over the entire ship.

Smoke rolled upward from the liner, giving the impression on shore that the Hamburg-American pier was on fire. Police reserves were rushed to the scene.

Captain Ruser, chief of the five commanders of the leviathan, was one of the first to reach the provision room. He personally took command and directed the fight against the flames. The room was seething hot and filled with smoke, but the men dashed in with lines of hose and soon thousands of gallons of water were being poured upon the blaze.

When the woodwork of the second cabin ignited, word was sent to the pier to summon the land firemen, and a general alarm was turned in to the Hoboken fire department.

The land force was soon on the scene, and several high-pressure streams were added to the fight.

Acts of heroism mingled with acts of cowardice during the worst of the fire. The hero of the disaster was Second Officer Herman Gerbracht. This brave seaman voluntarily gave up his life while struggling to close the fireproof doors to confine the

Continued on Page 2, Column 5.

LAW BALKS CANDIDACY OF HUERTA FOR PRESIDENCY OF MEXICO, SAYS GAMBOA

Continued from Page 1.

Department officials see in it a cleverly devised trap by which the United States would recognize the present de facto administration of Mexico. If it assented to Huerta's view and assumed that he was constitutionally the Provisional President of Mexico ad interim the United States would have swept the ground from beneath its feet in its refusal to recognize the Huerta regime in Mexico as more than a de facto administration.

Unusual activity was noticed in the White House, and in the State and War Departments. Secretary of State Bryan expressed belief that his message of the day previous to the United States Embassy and to all consular agents, instructing them to render every possible aid to Americans departing from Mexico, would prevent any Americans from suffering at the hands of the Mexicans.

The consular agents have been instructed to provide with funds every American not able financially to buy passage to the United States, and a number of ships are riding in every Mexican harbor, ready to aid in the exodus.

Following a long conference between President Wilson and Assistant Secretary of War Breckenridge, it was expected that a movement of troops would be immediately ordered to the Mexican border. It is the President's plan, not only to strengthen the border patrol, but he desires the strictest vigilance by troops already guarding the international line.

The full text of the answer of Frederic Gamboa, Mexican Foreign Minister, to the note sent to him by Special Envoy John Lind, under date of August 25, characterized by Minister Gamboa as Mr. Lind's second note, follows:

"Yesterday I had the honor of receiving from your hands a note in which you are pleased to state that although you have no instructions from the President of the United States of America in the scope of your instructions, you reply to the note of this Government, given to you through me, of the 16t6h instant. You are pleased to repeat from those same instructions the paragraph, which, translated, says literally:

"'We wish to act in the present circumstances under the inspiration of the most lively and disinterested friendship. We propose, in all that we do or say by reason of this serious and intricate situation, not only to maintain the most scrupulous respect for the sovereignty and independence of Mexico, and we consider ourselves obligated to that respect by all the considerations of honor and right, but as well to give all possible proofs that we are working only in the interest of Mexico and not for any person or group of persons who might have claims relating to themselves or to their properties in this country and who might consider themselves with a right to demand their settlement.

"'What we intend is to counsel Mexico for her own good and in the interest of her own peace and with no other object of any kind. The Government of the United States would consider itself discredited if it had in mind any selfish or ulterior motive, considering that the negotiations in hand concern the peace, welfare and prosperity of a whole people.

"'We are working, not with selfish interest, but in accordance with the dictates of our friendship toward Mexico.'

Denies De Facto Government.

"In spite of the fact that at the beginning of the note which I now answer you state that you lack instructions from the President of the United States of America after the statement which I reproduced above, you state in the name of that same President that the method indicated in my note of the 16th instnat in so far as it concerns the recognition of the present Government (which I may say in passing is quite far from being a de facto Government, as you have chosen to qualify it), or of any other future Government of Mexico—this you add is something which only the United States of America may decide, which in the exercise of its sovereign rights in this respect, will not hesitate, especially in times of serious domestic trouble, to consummate in the manner in which, in the judgment of the United States of America and not in that of Mexico, may be best for this latter.

"You add that the President of the United States of America sincerely and ardently believes that my Government will see in the suggestion of his excellency Mr. Woodrow Wilson the most feasible plan for serving our vital interests and for insuring the speedy re-establishment of our domestic tranquillity.

Quotes Conditions for Peace.

"And always in the name of the President of the United States you submit to the consideration of my government the three following propositions:

"'1. That the election called for the 16th of October of the present year (the note sent to the Foreign Office by Mr. Lind stated October 26, and not 16) shall be held in accordance with the constitutional laws of Mexico.

"'2. That President Huerta, in the manner originally indicated by the President of the United States of America, give the assurance called for in Paragraph C of the original instructions, a paragraph which says literally, "The consent of General Huerta to agree not to be a candidate in the coming election for President of the republic."

"'3. That the remaining propositions contained in your original instructions shall be taken up later, but speedily, and resolved as circumstances permit and in the spirit of their proposal.'

"You add furthermore, Mr. Confidential Agent, that the President of the United States of America has authorized you to say that if my government 'acts immediately and favorably upon the foregoing suggestions,' that same President will express to American bankers and their associates assurances that the government of the United States of America will then look with favor upon the extension of an immediate loan sufficient in amount to meet the temporary requirements of the present Mexican administration.

Says Wilson Hasn't Changed.

"At the end of your note, Mr. Confidential Agent, you express the hope of your Government that my Government will judge it consistent with the best and highest interests of Mexico immediately to accept such propositions, stating that they are submitted in the same spirit and to the same end as the original proposition, but in a more restricted form, to the end that my Government may act within its faculties without the co-operation or aid of any other outside factor.

"It appears at once, Mr. Confidential Agent, that in this case the proposal of his excellency, Mr. Woodrow Wilson, is not to remove himself an iota from the position originally assumed by him, for, notwithstanding the time consumed since the 16th, the date of my reply, to the 25th, in which you delivered to me your second note, which I am here answering, the essence and even the form of his original instructions are the same with the aggravating feature well qualified by you as 'more restricted.'

"For my part it would have been sufficient to answer this note in its totality by reproducing the whole of my note of the 16th instant as negative as categorical, as I have the honor to reproduce it in this present note.

Huerta Extremely Patient.

"But the President ad interim wishes to carry his forbearance to the last point, and to the end that Mexican public opinion, which is so justly disturbed by the present tension in the diplomatic relations between the two countries, and to the end that the various foreign governments, which have offered their good offices in the most delicate possible manner—I am glad to repeat that this has been their attitude, and not less pleased to express grateful acknowledgment thereof—may be duly informed, has authorized me to reply to you in the following terms:

"It will begin by taking notice of a highly significant fact. Between the night of the 14th instant, when I received the sheets containing your instruction—not directed to anyone and calling the present administration—the persons who at the present time have authority or exercise influence in Mexico—and yesterday, some progress has been made, in that now the constitutional President ad interim (see paragraph 2 of the new propositions) is called 'President Huerta,' and in the whole course of the note the personnel of his administration is referred to as the 'de facto' government.

"But inasmuch as this or that qualification is of no importance upon the ground that all the representations of your Government have not been initiated except with ourselves, which gives us, upon the supposition that we have not been dispossessed of it, a perfect political and moral personality to clear up the present divergence, I intentionally limit myself solely to point out the facts:

"If your original proposals were not to be admitted, they are now, in the more restricted form in which they are reproduced, even more inadmissible, and one's attention is called to the fact that they are insistent upon, if it be noticed, that which the first proposals had already defined.

"Precisely because we comprehend the immense value which is possessed by the principle of sovereignty which the Government of the United States so opportunely invokes in the question of our recognition, and precisely for this reason, we believed that it would never be proposed to us that we should forget our own sovereignty by permitting that a foreign government should modify the line of conduct which we have to follow in our public and independent life.

Would Compromise Future.

"If even once we were to permit the counseis and advice (let us call them thus) of the United States of America, not only would we, as I say above, forego our sovereignty, but we would as well compromise for an indefinite future our destinies as a sovereign entity, and all the future elections for President would be submitted to the veto of any President of the United States of America.

"And such an enormity, Mr. Confidential Agent, no government will ever attempt to perpetrate, and this I am sure of, unless some monstrous and almost impossible cataclysm should occur in the conscience of the Mexican people.

"We believed, taking into consideration the disproportionate interest that the President of the United States of America has shown concerning our internal affairs, that he, as well as his Government, would know perfectly well the provisions of our constitution in the matter of elections.

"Unfortunately, and in view of the insistence with which his excellency Mr. Wilson, sustains his first ideas, we are compelled to acknowledge we have made a mistake.

"The reform of constitutional articles Nos. 47 and 109, put into effect by the Congress of the Union on November 7, 1911, provides among other requirements that which is contained in the final part of article 78: 'The Secretary of State in charge of the executive power shall not be eligible to the office of either President or Vice President when the election shall take place.'

Makes Huerta Ineligible.

"This inscription, which I take the liberty of making, Mr. Confidential Agent, in order that the Government of the United States of America may take due notice of it, prevents the constitutional ad interim President of the republic from being a candidate of the forthcoming elections, and if his excellency, President Wilson, had taken into consideration that paragraph before venturing to impose on us the conditions in question and which we may not admit, the present state of affairs between you and ourselves would have been avoided, leaving out of the discussion our decorum and the personal pride of the President of the United States, wrongly interested in this discussion without foundation.

"It should be well understood that the ad interim constitutional President could not be elected President or Vice President at the forthcoming elections, already called for October, because our own laws prohibit him from being a candidate, and these laws are the sole arbitrators of our destinies, but never through the imposition, although friendly and disinterested, of the President of the United States of America or of any other ruler, powerful or weak (this does not matter in the case) who would be equally respected by us.

"I beg to inform you, Mr. Confidential Agent, that up to the present time, at least, only the President of the United States of America has spoken of the candidacy of the constitutional ad interim President at the forthcoming elections.

"Neither the solemn declaration of this high functionary nor the most insignificant of his acts—all of which have been done with a view of obtaining a complete pacification of the country, which is the supreme national aim, and which he has decided to bring about in spite of everything—has authorized any one even to suspect that such are not his ultimate intentions.

"It is perfectly well known that there does not exist in the whole country a single newspaper, a single club, a single corporation or group of individuals who have launched his candidacy or even discussed it.

"On what, then, is the gratuitous suspicion of the President of the United States of America based and his demand, which is absolutely inadmissible, that in order to comply with the suggestion of the President of the United States the ad interim President of the Mexican republic should enter into agreements and contract obligations which have never heretofore been imposed upon the ruler of any sovereign nation?

"The question having been set forth, as I have had the honor of doing in this reply, his excellency Mr. Wilson will have to withdraw definitely from his present attitude at the risk that his motives, which I take pleasure in acknowledging are, as he himself quotes them, friendly and disinterested, altruistic and without ulterior ends—at the risk, I repeat, that they may be wrongly and differently interpreted by all the other nations which look upon our present internal conflict with more or less interest.

Demand Use of "De Facto" Stopped.

"And although the President of the United States of America should take an altogether different stand from the universal standpoint which considers differently an administration under the conditions in which our own is at present (the best proof of my assertion is the unconditional recognition of the foremost powers of the world, among which the United States of America occupies such a prominent and legitimately acquired rank), he will have to cease to call us a de facto Government and will give us the title of ad interim constitutional Government, which is the only one to which we are rightly entitled.

"Permit me, Mr. Confidential Agent, not to reply for the time being to the significant offer in which the Government of the United States of America insinuates that it will recommend to American bankers the immediate extension of a loan which will permit us, among other things, to cover the innumerable urgent expenses, required by the progressive pacification of the country; for, in the terms in which it is couched, it appears more to be an attractive antecedent proposal to the end that, moved by petty interests, we should renounce a right which incontrovertibly upholds us at a period when the dignity of the nation is at stake.

"I believe that there are not loans enough to induce those charged by the law to maintain that dignity to permit it to be lessened.

"On the other hand, I have seen with great pleasure that the President of the United States of America proposes for a later date, and according to what the circumstances permit, the solution which was marked with the letter A in the original instructions and in the note to which this is a reply, with the No. 3, for this reveals that we are really in the way of arriving at an arrangement equally dignified for both sides.

Renounces Ambassadorial Demand.

"In view of this, Mr. Confidential Agent, to-day more than ever we profoundly hope for an immediate solution of the conflict which unfortunately has separated us. I could go even further. I would renounce on our part the demand that our respective Ambassadors be received immediately, since for the end in view the present personnel of our reciprocal embassies is sufficient as it remains as it has been heretofore until the elections of October have taken place, but I always stand on the unavoidable condition which declares that we are in reality the ad interim constitutional government of the Mexican Republic.

"In my turn, M. Confidential Agent, I beg again to repeat to you the pleasing impression which you leave with me as a citizen of the United States of America, as an able, righteous and well-intentioned personal representative of his excellency, Mr. Woodrow Wilson. I esteem greatly the gratitude which you say you profess for the well-deserved treatment which you have received in Mexico at the hands of the ad interim constitional President of the republic, from private individuals and from myself, and I reiterate to you, as in my previous note, my present consideration.

"F. GAMBOA.

"The Secretary of Foreign Affairs of the Mexican Republic.

"To Mr. John Lind, Confidential Agent of the President of the United States of America, etc., etc.

"A true copy of the original, to which I certify.

"For the Sub-treasury of Foreign Relations, the chief clerk:

"PENAYRES."

Ambassador Wilson To Quit Next Week.

INDIANAPOLIS, IND., Aug. 28.—From a source close to Henry Lane Wilson, Ambassador to Mexico, it was learned to-day that Ambassador Wilson will demand either next Monday or Tuesday that he be immediately relieved of his position. The demand will be made on Secretary of State Bryan. Ambassador Wilson has already tendered his resignation as Ambassador to Mexico, effective October 1, but is anxious to be relieved of his diplomatic duties because of the dissonance that exists because of President Wilson and Secretary Bryan on the one hand and himself on the other over the Mexican situation.

Commenting to-day on President Wilson's message to Congress, Ambassador Wilson said that he preferred to refrain from criticism until next Monday or Tuesday. "I will then talk," said Ambassador Wilson, "for I will be in a position to do so." This is taken to mean that he will withdraw permanently and peremptorily from the diplomatic service on one of these two days.

Blease Says Wilson Too Easy on Mexico.

CHARLESTON, Aug. 28.—Governor Cole L. Blease thinks Americans living in Mexico and having property there should be allowed to stay, and if Huerta gets fresh with them the United States ought to go down and hand him a thrashing. He believes the President is too cautious.

Governor Blease, who is here to-day, reiterated his statement that he will go to the United States Senate.

WORLD'S BIGGEST SHIP WHICH WAS SWEPT BY FLAMES AT HOBOKEN

At top is the Imperator under full steam, and below, the giant turbine of the great liner.

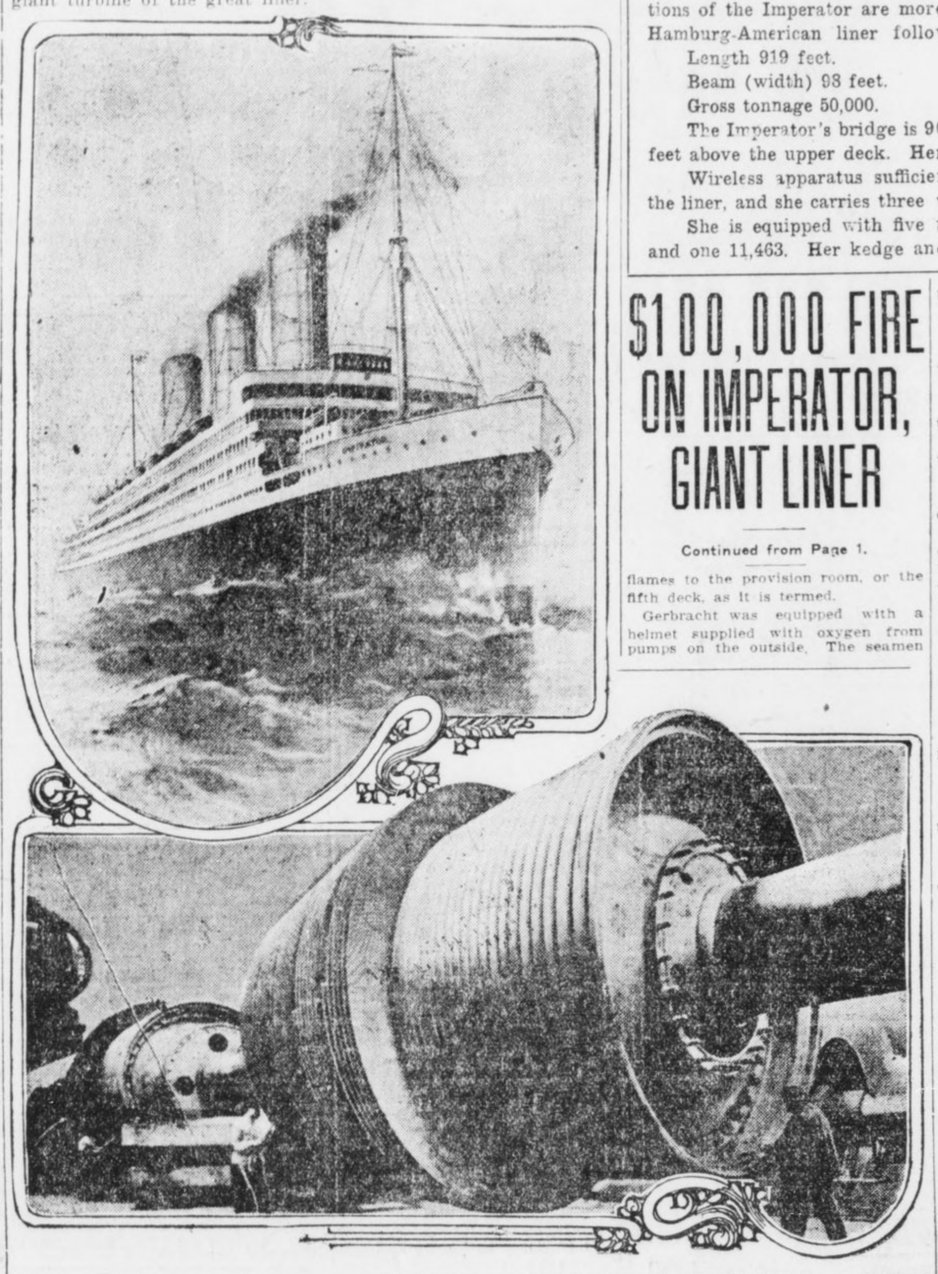

IMPERATOR EXCELLED TITANIC

The Imperator was launched at Hamburg, Germany, May 13, 1912, in the presence of Emperor William, who stood sponsor for the giantess. The Imperator has been in commission less than three months, having left Hamburg on her maiden voyage to New York on June 11 last.

Disaster to the great ship so soon after her construction instantly brings to mind the fate of the great Titanic, which sank on her initial voyage. In comparison, however, the specifications of the Imperator are more imposing than those of the Titanic. The dimensions of the Hamburg-American liner follow:

Length 919 feet.
Beam (width) 98 feet.
Gross tonnage 50,000.

The Imperator's bridge is 90 feet above the water, and her three gigantic funnels extend 69 feet above the upper deck. Her masts extend 246 feet from keel to truck.

Wireless apparatus sufficiently powerful to transmit messages 1,500 miles was installed on the liner, and she carries three wireless operators on every voyage.

She is equipped with five mighty anchors, one weighing 26,445 pounds, two weighing 17,636, and one 11,463. Her kedge anchor weighs 4,960 pounds.

$100,000 FIRE ON IMPERATOR, GIANT LINER

Continued from Page 1.

flames to the provision room, or the fifth deck, as it is termed.

Gerbracht was equipped with a helmet supplied with oxygen from pumps on the outside. The seamen who were working these pumps deserted their posts in a panic of fear. Gerbracht might have staggered to safety, but he clung to his task until he dropped and was roasted to death.

Many firemen were burned by being swept off their feet by a back draft.

All the freight which had been brought over on the voyage ending here last night was in the ship's hold, and the efforts of the ship's officers were redoubled by knowledge that loss of the cargo would add at least $1,000,000 more to the damage.

Origin of Fire Mystery.

The origin of the fire is a mystery. Captain Ruser expressed belief that the flames had been burning for some time before discovered. It was possible that they had ignited about 4 o'clock or sooner.

The Hamburg-American Company ordered a rigid investigation.

In telling the experiences of his men, Fire Chief Gavin, of Hoboken, exclaimed:

"It is a wonder any of us are alive. That ship is the most complicated thing inside we ever saw."

Fire boats bringing firemen from New York City were rushed to the scene, not only to fight the blaze upon the Imperator, but to prevent the fire from spreading to the crowded shipping in the district.

The loss of life probably would have been heavier but for Chief Gavin. Captain Ruser ordered a number of seamen into the seething provision room to search for bodies, but Gavin would not let them go.

"You are sailors, not firemen, and you don't know how to protect yourselves," said the Hoboken chief. "I'll send some experienced men." He did.

Here Are Some of Imperator's Wonders.

The Imperator, which was the greatest ship ever built, had been in service only a few months. It completed its maiden trip across the Atlantic on June 21 last. It was a veritable floating palace, excelling in comfort and luxury even the Titanic.

Following are some of the wonders of the giant liner:

A flower garden with a large mint bed.
A candy and toy store for children.
A notion store.
A running track.
An elaborate Roman bath, two stories high, 65 by 41 feet, made of bronze and marble.
A swimming tank 31 by 21 feet, with a maximum depth of nine feet.
Turkish, Russian and mineral baths, 220 in number.
A photographic dark room.

Largest Floating Ballroom.

The largest floating ballroom in the world—100 by 60 by 18 feet.
A rudder that weighs 90 tons.
A winter garden, filled with rich tropical vegetation.
A Ritz-Carlton restaurant, with a veranda cafe.
A roof garden.
A gymnasium, with electrically driven Zander apparatus.
A millionaire's apartment, the size of a twelve-room New York flat. It has a private garden and deck, and would bring perhaps $30,000 a year on Manhattan.
A public stenographer.
A florist.
Six barbers.
A manicurist.
A gardener.
A tailor.
A printing department, with three printers.
A hospital, with five physicians.
A cabinetmaker.
Four elevators, running through five decks.

Vessel Can Carry 6,000.

The Imperator is nearly one-fifth of a mile long.
She can carry 6,000 persons.
She has five captains.
She carries 83 lifeboats.
Her wireless is powerful enough to reach land when she is in mid-ocean.
She has eight kitchens.
Two chief chefs and 116 assistant chefs.

For a seven-day voyage the following quantities of food are carried:

48,500 pounds of fresh meats.
48,000 eggs.
121,000 pounds of potatoes.
27,500 pounds of fresh vegetables.
10,500 pounds of fowl and game.
9,000 pounds of fish and shellfish.
12,500 quarts of milk and cream.
900 pounds of tea.
500 pounds of chocolate and cocoa.
7,000 pounds of coffee.

MEMBERSHIP CAMPAIGN.

MACON, Aug. 28.—The Macon Chamber of Commerce will put on a special membership campaign here during the month of October. Several rallies, at which secretaries of other commercial bodies will illustrate the advantages of affiliating with the trades body, will be held.

MASONIC CONVENTION.

DALTON, Aug. 28.—The Tri-County Masonic Convention is in session at Eton to-day. Among the visitors are two of the Grand Lodge officers—Robert L. Colding, of Savannah, grand master of Georgia, and F. F. Baker, of this city, grand marshal of the State Grand Lodge.

HOT WEATHER DRINK.

Horsford's Acid Phosphate
A teaspoonful added to a glass of cold tea or water, with sugar, is delightfully refreshing. Adv.

ARMY RECRUITS BREAK ALL RECORDS

President Wilson's ultimatum to Mexico has been interpreted by many in the South as a rumbling of war drums, according to Lieutenant J. A. Gallogly, U. S. A., who is in charge of the Atlanta district of the recruiting service, and there has been a sudden influx of enlistments in Atlanta, Birmingham, Macon, Augusta and Columbus.

One hundred and nine men already have enlisted during the month of August, smashing all records. During July there were more than 300 applicants and 101 acceptances. The largest number for any one month before that was 42. The average per month for the last six years has been nineteen.

100 COUNTIES OF STATE DEAD EXPENSE

State Tax Assessor Hart Shows Forty-nine Pay Georgia's Expenses.

That 100 counties of Georgia's 149 are drawing out more money annually than they actually pay into the State treasury was the startling information revealed to State Tax Assessor Hart Thursday.

Judge Hart wished to know just how much each county paid in and withdrew from the treasury. Accordingly, he requested Secretary Harrison of the Comptroller General's department to compile a list of the counties, with the amounts expended as well as withdrawn. The list showed about 100 counties withdrew more money annually than they paid in, and that the deficit is made up by the larger counties, including Fulton and Bibb.

Judge Hart is conducting the most minute investigation of the entire taxing system, with the view of overhauling it to meet the demands of the new law which was passed by the recent Legislature.

TWO BLIND TIGERS CAPTURED.

TIFTON, Aug. 28.—Two more blind tigers were led into Recorder's Court Wednesday morning. Charley Rutland, white, was fined $75 or five months; John Crawford, a negro, was fined $60 or five months.

Rich's Economy Basement

White Canvas Pumps

76 pairs, 3 styles. Former prices $2.50 and $3.

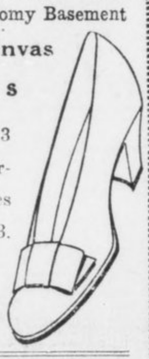

95c

Girls' White One-Strap Slippers

38 pairs. Sizes 8 to 2. Original price $2 pair. Special price

95c

Rich's

Economy Basement

Fall is the season when you want to see your business pick up. Nothing can give it greater impetus than the installation of an Atlanta phone.

ATLANTA TELEPHONE & TELEGRAPH CO.

Funeral Designs and Flowers
FOR ALL OCCASIONS.
Atlanta Floral Company
455 EAST FAIR STREET.

EISEMAN BROS., Inc.

Men's and Young Men's

NORFOLKS!

Absolute Values $20.00 to 25.00

Now $12.50

This collection of "nobby" NORFOLKS embraces this season's VERY BEST models, positively worth $20.00 to $25.00, and are brilliant bargains at $12.50.

Included are many of "medium" weight or "slightly" overweight for critical summer selection; and are strictly O. K. for wear into the late Fall, or longer. This will in all probability be the last opportunity offered you to secure the BEST SUIT VALUE IN ATLANTA, as quantity in this special lot is limited.

25% Reduction on other lines of MEN'S and YOUNG MEN'S SUITS

FINAL CLEARANCE PRICES
In All Departments
Take Advantage of the Closing Clearance Sales!

EISEMAN BROS., Inc.

11-13-15-17 Whitehall

CANADA READY TO SPIRIT THAW TO BORDER

Orders For Immediate Deportation of Fugitive Expected by Government Agents To-day.

SHERBROOKE, QUEBEC, Aug. 28. Sherbrooke is swarming with Canadian secret service agents awaiting orders from the Federal Government at Ottawa to take physical possession of Harry K. Thaw and rush him to the border.

Counsel for the Dominion Immigration Department and the State of New York hoped that such orders might come from the Canadian Capital before to-morrow night.

Counsel for Thaw, flushed with victory in having the habeas corpus proceedings dismissed and the New York legal representtive ruled out ? court, confidently predicted that such orders never would be issued.

Following Judge Globensky's affirmation of the contention of Thaw's lawyers, the latter declared that the Matteawan fugitive would have to remain in jail here now indefinitely because of the faulty nature of the commitment. The next step is being carefully considered.

Ex-District Attorney W. T. Jerome, of New York, who came here in the capacity of a special deputy from the office of the New York State Attorney General, was in Quebec to-day pleading with Sir Lomar Gouin, Governor of the province, to quash all proceedings against Thaw so that the representatives of the Department of Immigration can lay hands upon him.

Mr. Jerome characterized the court proceedings before Judge Globensky as "farcical," and hoped to bring the Government's attention to them officially, he said. It was Mr. Jerome's plan to appeal to Premier Borden through Sir Lomar.

Prisoner Jubilant.

Should the Government quash the proceedings here, the immigration authorities would have their way opened to step in and seize Thaw.

The prisoner was jubilant to-day.

"I don't fear any secret service agents, for my lawyers have told me I am safe," Thaw wrote to the newspaper correspondents. "There is a chance that I may elect to have my trial before a jury in October, by which time I know I will have convinced all good Canadians I am sane."

"Back on the Job"

again and very quickly, too, if you will only let Hostetter's Stomach Bitters help the digestion to become normal, keep the liver active and the bowels free from constipation. These are absolutely necessary in order to maintain health. Try it to-day, but be sure it's

HOSTETTER'S Stomach Bitter s

LION'S LEG PUT IN CAST BY SURGEON AT GRADY

"Miss Queen," baby lioness of Grant Park Zoo, exhibiting her fractured leg in plaster cast as she sits complacently in lap of Edward Boyd, the lion keeper.



Arrow points to compound fracture shown in X-Ray photograph.

"Miss Queen," Recovering Rapidly From Accident at Zoo, Now Suffers Exaggerated Ego.

Miss Queen, the eldest daughter of Mr. and Mrs. Nero, of Grant Park, who is recuperating at the home of her parents after having her broken leg X-rayed and reset by Dr. Goodwin Gheesling at Grady Hospital last week, is recovering rapidly from the accident, but faces the danger of a calamity even greater than a broken leg.

She is rapidly developing a case of exaggerated ego, commonly known as the "swelled head."

Miss Queen was a shy, timid young thing two weeks ago. She had no intimate friends, but spent most of her time playing with her younger brother. She never quarreled with the butcher when the bone he left for her had a trifle too little meat on it.

Then she broke her leg and was taken to Grady Hospital. The fact that she was not only the first of Mr. Nero's immediate family, but the first of her race, to try to bite a leg off an operating table in an Atlanta hospital; that she was the first of her race to be punched, prodded and X-rayed by a real, honest-to-goodness surgeon; that she now wears a plaster of paris cast while her brother and papa and mamma wear nothing but a roar and a ferocious expression —all this has gone to her head.

She acts like a chorus girl!

Yearns for Publicity.

Miss Queen yearns for publicity now, since she came home from the hospital, with a great and unsatisfied yearning. She pines for attention, and if anybody looks at her brother or any of her relations in the big house at Grant Park, she cries in much the same manner as does a chorus girl when she learns there is a prettier girl in the cast than she.

"Miss Queen is mighty conceited since she came home from the hospital," said Edward T. Boyd, who takes care of Mr. and Mrs. Nero and their children. "She used to run away when anyone went into her room. Now it is all changed. She is always showing her bandaged leg, and gets mad if you don't pay any attention to it. I've seen her run up to the bars of her cage, where a crowd of people were standing, and stick her leg, with its plaster cast, through the bars as much as if to say: 'Look at me; I'm the only thing around here that there's anything unusual about. I'm the real attraction here!'"

Miss Queen was as unique a patient as ever invaded the operating room of Grady Hospital. When Mr. Boyd brought her to the hospital in a cab one day, the learned surgeons argued for an hour trying to determine whether she had broken her ulna and radius, or had merely "busted something." They agreed that if she had been a human being she would have had a complete fracture of the ulna and radius—since she was not a human being, but a lioness, they declare firmly that she "busted something," and let it go at that.

X-Ray Picture Taken.

An X-ray picture was taken of the broken leg, which showed that both bones of the right foreleg were broken a few inches below the knee. It was what the doctors call a "complete fracture." The pictures are probably the only X-ray photographs of a lioness ever taken in the South, and are valued highly by the hospital surgeons.

Miss Queen made three trips to Grady with her guardian, Mr. Boyd, and each of them was a strenuous affair, especially the first one, when Dr. Goodwin Gheesling performed the operation. The young lioness is little and had a broken leg, but her other three feet were in good working order and her teeth were very sharp. It took Mr. Boyd almost half an hour to get her to the operating table, and when she got there it took three men to hold her while Dr. Gheesling set the leg.

Queen fought all during the operation, developing an aversion to Dr. Gheesling's hands. Once when the doctor was putting the finishing touches to a bandage, and when Mr. Boyd had both his hands fully occupied with holding the lioness, Queen lunged forward and snapped viciously at the surgeon's hands. Mr. Boyd quickly threw his head against that of the lioness, and Queen gleefully bit a piece out of his cheek.

Queen has been placed in a cage by herself since she broke her leg and is getting along nicely. The plaster of paris cast probably will be removed within a week or two, and she will again be allowed to associate with the other members of her family. It was while playing with her brother that she fell and broke the leg.

Convicts Released For Work on Roads

JEFFERSON CITY, MO., Aug. 28. Governor Major has released from the State Penitentiary 22 convicts who worked on the roads last week. The commutations were in accordance with the Governor's promise to take fifteen days off the sentence of every man who worked on the roads for each day he worked.

Twenty-two men had earned 30 days' commutation. Seventy-eight other convicts worked on the roads and they also will receive commutation of sentence.

NEW POSTOFFICE BUILDING.

CORDELE, Aug. 28.—The Cordele postoffice is now occupying the new Government Building, Postmaster F. G. Boatright and his clerical force moving into it to-day.

SHOOTS OUT FOE'S EYES.

LEXINGTON, Aug. 28.—Basil Bowling, aged 15, of Breathitt County, Kentucky, became angry at Carl Ely and shot out both of Ely's eyes.

Saloonist Shoots Brewery Employee

AUGUSTA, Aug. 28.—Frank Cannon, employed as shipping clerk for the Augusta Brewing Company, was shot and possibly fatally wounded by Fred Elliott, a near-beer saloonkeeper, here last night.

Elliott surrendered to the police and was put under a bond of $1,000 pending the outcome of the injuries to Cannon.

BLUFF SPRINGS CAMPMEETING.

BARNESVILLE, Aug. 28.—The campmeeting at Bluff Springs, near Zebulon, will begin Friday and continue through next Tuesday. It is famous as a camp ground and has often been the scene of great meetings. Rev. W. S. Branham, of Zebulon, will be in charge.

HUNTSVILLE VETERAN DEAD.

HUNTSVILLE, Aug. 28.—Thomas Humes, a well-known Confederate veteran of Huntsville, is dead after an illness of only three days, at the home of his sister-in-law, Mrs. Ellelee Humes. He was 77 years old.

OHIO HAS SUMMER FROST.

CLEVELAND, Aug. 28.—This was the coldest day of the present summer here. The lowest temperature was 52. There were light frosts early this morning in the valleys about Cleveland.

ENTERTAIN ORPHANS.

MACON, Aug. 28.—The orphan children of Macon will be entertained in a special manner here on Labor Day. The children of the Hephzibah Orphanage will be the guests during the entire day of the Local Plumbers' Union.

ATLANTAN SAYS U. S. MUST ACT IN MEXICO

Dr. George Brown, Who Spent Several Years in Republic, Believes in Huerta.

Dr. George Brown, the Atlanta specialist, who lived in Mexico several years as an employee of the Mexican National Railroad, holds decided opinions on the Mexican situation in view of President Woodrow Wilson's message.

His conclusion is that if the United States Government expects to bring about peace in that country it will have to land troops and police it. And in that event, he says, the various revolutionists immediately will band together to fight a common enemy, starting a new trouble.

Illustrative of present conditions, Dr. Brown exhibited an interesting letter he has just received from a friend, an Englishman, T. Skrewes Saunders, an employee of the Teziutlan Copper Company of Aire Libre, Puebla, a town in the southern-central part of Mexico. It took this letter three weeks to reach Dr. Brown. Railway mail service has been paralyzed by the guerrilla bands.

Thinks Huerta Can Succeed.

Here are some excerpts from the letter:

"As you know, things have been going pretty hard with poor Mexico during the past three years. Everyone wishes to cut the melon for himself, and not only have they spoiled the melon, but they have come pretty near killing the vine.

"It is beginning to appear as if the present administration will make a "go" of it. But no one can tell how things will turn from one day to the next, and those of us who have been here the longest are the most reticent in forecasting the future.

"The general election for President has been called for October 26. There is the probability of the defeated candidates taking to the hills and calling themselves "loyalists," "constitutionalists" or some such high-falutin name, and keep the merry little game of revolution going.

Wonders at Wilson's Stand.

"One wonders at the attitude of President Wilson. The present administration is doing everything in its power to safeguard foreign interests and restore order. Those against the government are engaged in destroying all property, foreign and native.

"They are committing such depredations and outrages as the Spaniards did three centuries ago.

"When the rebels took the city of Durango they committed such outrages upon the young women of that city that more than 50 girls committed suicide to escape the savages.

"It is such acts as these that President Wilson is giving moral support in refusing to recognize President Huerta."

Dr. Brown's Son Escapes.

Dr. Brown had a son, Charles some months ago he thought his son Brown, with the same company, and had been killed. However, young Mr. Brown escaped in safety and is now in South Carolina.

Dr. Brown's idea is that through the general fighting of a lifetime Huerta and his supporters have climbed to the top of the Government and that they will not vacate until forced to do so, regardless of the loss of life and property.

Colonel John T. VanOrsdale, commander of the regiment at Fort McPherson, said Thursday he had received no official communication from Washington regarding the mobilization of troops on the Mexican border.

He said all he knew was from the news dispatches and that he did not know whether the Seventeenth Regiment would or would not be ordered out.

BIRMINGHAM PASTOR CALLED.

HUNTSVILLE, Aug. 28.—The First Baptist Church of Huntsville has extended an unanimous call to the Rev. J. J. Johnson, pastor of the Twenty-seventh Street Baptist Church in Birmingham, and he has accepted. He will assume his pastorate here September 8.

Countess Ends Life When Love Fails

Special Cable to The Atlanta Georgian.

ROME, Aug 28.—A commotion has been caused in society circles by the suicide of the beautiful young Countess Margherita Cicconi at a hotel in Alban Hills, where she was living with her suitor, Signor Pontocorvo.

The Countess, who was widely known for her culture and also as a sportswoman, was the daughter of Countess Schwartz, of Vienna. When but sixteen she married a middle-aged Milanese professor of music. Her last letters accused Pontocorvo of systematically ruining her financially.

Autoist Held For Knocking Down Boy

Benjamin Rentz, the 15-year-old messenger boy who was knocked down and severely injured by an automobile driven by R. C. Bone, 7 East Ontario avenue, late Wednesday night, was reported to be resting well at the Grady Hospital Thursday. Bone, who was arrested, will be tried in Recorder's Court Thursday afternoon on the charge of reckless driving.

Young Rentz was crossing Mitchell street at the corner of Whitehall on his bicycle when the accident occurred. He sustained a bad cut over the right eye and a number of bruises.

Chinese Police Slay Yuan's Political Foe

Special Cable to The Atlanta Georgian.

PEKIN, Aug. 28.—Gendarmes Friday last arrested and shot Representative Wu Han Chi, who drafted the motion asking President Yuan Shi Kai to resign. To-day five Kuo Min Tang (Democratic party) Senators and four Representatives were arrested.

The Senate has passed a resolution asking the President whether he intends to govern without the Parliament and announcing that if it fails to receive a satisfactory answer Parliament will dissolve.

EASTMAN DRUGGISTS ORGANIZE

EASTMAN, Aug. 28.—The druggists of the city have formed an organization for the purpose of adopting rules governing the sale of cigars, cigarettes and soda water.

SODA BLOWS UP; HURTS FIVE.

PROVIDENCE, Aug. 28.—The explosion of a soda fountain in a drug store injured five persons, including Mr. and Mrs. Hugh T. Kennedy, of Boston.

TO REPRESENT FLORIDA.

GAINESVILLE, FLA., Aug. 28.—Robert E. Davis, City Attorney, has left for Montreal, Canada, as one of Florida's commissioners on uniformity of legislation and also to attend the annual meeting of the American Bar Association.

LOW PRICE FOR COTTON.

GAINESVILLE, FLA., Aug. 28.—Large quantities of cotton have commenced coming into Gainesville and the ginneries will begin operations this week. The ruling price has been 5 cents, although county buyers are paying as low as 3 1-2 cents.

CASH GRO. CO., 118 Whitehall



No. 10 98c

10c Georgia Cane Syrup	5c
No. 10 Cottolene	$1.14
No. 4 Cottolene	48c.
Country Eggs, dozen	25c.
Recandled Storage Eggs	17½c

RUTHERFORD LIPSCOMB. HOWARD PATTILLO.

LIPSCOMP-PATTILLO FIRE INSURANCE AGENCY

GENERAL INSURANCE

504-8 Atlanta National Bank Building.

Phones Bell 172-M Bell 114-M Atlanta 114

SEMI-ANNUAL STATEMENT

For the six months ending June 30, 1913, of the condition of the

Georgia Home Fire Insurance Company

OF COLUMBUS,

Organized under the laws of the State of Georgia, made to the Governor of the State of Georgia in pursuance of the laws of said State. Principal Office—No. 1046 Broad street.

I. CAPITAL STOCK.

Whole amount of capital stock	$300,000.00
Amount paid up in cash	300,000.00

II. ASSETS.

Total assets of the company, actual cash market value	$756,154.52

III. LIABILITIES.

Total liabilities	$756,154.52

IV. INCOME DURING THE FIRST SIX MONTHS OF THE YEAR 1913.

Total income actually received during the first six months in cash	$263,223.61

V. EXPENDITURES DURING THE FIRST SIX MONTHS OF THE YEAR 1913.

Total expenditures during the first six months of the year in cash	$258,314.37
Greatest amount insured in any one risk	$ 15,000.00
Total amount of insurance outstanding	34,174,323.00

A copy of the Act of Incorporation, duly certified, is of file in the office of the Insurance Commissioner.

STATE OF GEORGIA—County of Muscogee.

Personally appeared before the undersigned William C. Coart, who, being duly sworn, deposes and say's that he is the secretary of the Georgia Home Insurance Company, and that the foregoing statement is correct and true. WILLIAM C. COART.

Sworn to and subscribed before me this 26th day of August, 1913. E. DAY WOOD,

Notary Public, Muscogee County, Georgia.

Name of State Agent—ED S. HARRIS.

Name of Agent at Atlanta—HOWARD PATTILLO.

The Pacemaker of Death Quits

Lincoln Beachey, the aviator, whose desperate feats killed nine of his imitators, tells why he is afraid to fly. You can read it all in

Next Sunday's American

which will continue to be the pathfinder of Dixie in the world of news, fiction and the hundred and one features which turn a hot day of rest into one of solid enjoyment. And if it is a question of temperature, the reader may find also a discussion of

Your Winter Furs

by Lady Duff-Gordon, the famous Lucille of London and Paris. She will tell in a delightful color page of the most expensive furs in the world, ermine, sable and chinchillas, which will be used abroad this year for wraps and coats. And with the wit of the universe in the

Famous City Life Section

coupled with all the real news in every field of endeavor the next issue of the leading newspaper in the Southland will be one that simply can not be missed. So order it now from your dealer or by phoning Main 100.

SEEKS TO SOLVE CRIME AT SEA LAID TO HIM

T. M. C. Bram, Free After 17 Years, Asks Work—Marvels at World's Progress.

"I have reached port at last," said Thomas M. C. Bram, former first mate of the bark Herbert Fuller, and free Thursday after seventeen years in the Federal Prison for a triple murder he says he didn't commit, "but my sails are flat and my hold is empty. My future is in the hands of God and the kind-hearted people of Atlanta who freed me after seventeen years of unjust imprisonment. I ask no man for charity. All I want is a chance, and, before God, I think I am entitled to fair play and a chance to prove myself a man.

"I must have work. I will do anything that is honest and that will enable me to sustain life until I have hunted down the man who committed the crime for which I have served seventeen years in prison. That is all I have to live for, and when that is done I will be satisfied.

"It is my duty to clear my name of all suspicion, and though seventeen years have passed since the night when I was accused of the terrible crime, God is surely good enough to have kept the murderer on earth that he may taste the vengeance of an innocent man."

Appearance Not Criminal.

There is nothing of the criminal about Bram. His cheeks are ruddy, his flesh firm and healthy, and the seventeen years of imprisonment have not taken the sparkle from his brown eyes nor the confident swing from his shoulders. His handclasp is the clasp of a strong man, and his speech is well chosen and clear.

Many things have happened since June 13, 1896, the day Bram was accused of murder and thrown into prison. The Spanish-American War has been fought, America has taken her place among the great powers of the world, science has astonished the world, airships, the wireless telegraph and telephone, the trolley car and the automobile—all of these marvels have grown common to mankind.

And Bram, living in another world, a man apart, had never seen any of them until the doors of the prison opened Wednesday afternoon. His knowledge of what the world was doing was gained solely by reading and from the little he was told by friendly guards and newly arrived prisoners.

Bram stood at Five Points Thursday morning, while the busy life of a city was unfolded before him. He saw his first trolley car, his first automobile; he heard men talking of the latest airship flight and of the latest wonders of science.

Gets First Trolley Ride.

"I feel like a child," Bram said. "I have never seen these things. Horse cars were traversing the streets of Boston when I was imprisoned. Airships were but dreams, and the automobile was unheard of. I did not know what they were."

Bram spent Thursday walking about the downtown streets of Atlanta, marveling at the things he saw and the things he heard. He was given his first automobile ride by George Freeman, one of the friends who were instrumental in obtaining his release, and he took his first ride on a trolley car.

Mr. Freeman and the rest of Bram's Atlanta friends are trying to get him a job. Under the parole which was signed in Washington Monday, Bram must remain in the State of Georgia unless he is granted a full pardon.

He plans to remain in Atlanta for at least six months, while his friends endeavor to obtain from the Board of Pardons and the Attorney General his complete freedom. Then he plans to go to Boston and begin the search for the man who he says committed the murder for which he has served seventeen years.

Praised by Prison Warden.

The hope of some day obtaining his release and tracking down the murderer has kept Bram smiling and cheerful through seventeen years of punishment. He was known at the Federal Prison as the "smiling prisoner," and left a place that can never be filled.

Always smiling and lending good cheer to his down-hearted comrades, Warden Moyer has said that Bram was the greatest power for good in the institution. One of the guards, who has been in contact with Bram for fifteen years, says he is the most honorable man he has ever seen, in or out of prison.

"If we had opened the doors of the prison and told Bram to go, he would not have done it until he learned if it was legal. He was more of a friend to us all than a prisoner."

Bram was convicted seventeen years ago on the testimony of a man who had himself been accused of the crime. The murder—the killing of the captain, his wife and the second mate—was committed shortly before midnight on June 13, 1896, during Bram's watch on deck.

A passenger named Monk brought the word to Bram, and Bram had him placed in irons. The bark put in at Halifax, N. S., where Monk openly accused Bram, swearing he had seen the first mate commit the crime. Bram was tried in Boston and convicted. Later he was given a new trial and convicted. He served eight years in Massachusetts and was then brought to Atlanta.

MEADE'S GOUT PILLS

FREE FROM GOUT

The old and Popular Remedy for Gout, Rheumatism, Sciatica, Lumbago; pains in the head, face and limbs. At druggists.

E. FOUGERA & CO., Inc., Agents for U. S. 90 Beekman St., N. Y.

WATERPROOF ANKLET WATCH SWIMMING FAD



PHOTO BY INTERNATIONAL NEWS SERVICE

Miss Lillian Lorraine, the actress, telling the time of day as she rests from a swim at Long Beach. She was the first to wear the "anklet" at the Eastern beaches. The fad gives promise of becoming very popular.

Long Branch Loungers Gasp at New Costume Whim of Fashionable Mermaids.

Time and tide met informally for the first time at Long Beach the other day when Miss Lillian Loraine, in a natty bathing costume and with a waterproof watch fastened to her ankle by a gold circlet, took a plunge into the surf before the admiring throngs. Atlanta society girls are considering taking up the fad.

Never before in the history of the beach have people been so interested in time. The men especially showed the keenest interest even when time was submerged by the rolling surf and when it cantered up and down the long white beach there was a craning of necks which would have done justice to an aeroplane meet.

But "who should worry?"—Miss Loraine didn't, for she was bent on proving beyond a doubt what she had solemnly declared to be true—that the watch was waterproof. She proved it—at least, to the satisfaction of the Long Beach crowd.

CLEMSON JUSTICE DEAD.

GREENVILLE, S. C., Aug. 28.—Judge John N. Hook, justice of the Clemson College Corporation, is dead at Clemson.

TAX DELINQUENTS MUST PAY UP NOW

City Clerk Instructed to Proceed Immediately Against All Who Haven't Met Assessment.

Property owners who have failed to pay their city taxes must either pay up immediately or lose their property, City Clerk Walter Taylor having been instructed by Chairman Charles Whiteford Smith, of the Tax Committee, to proceed immediately against the delinquent ones. Approximately $40,000 is still unpaid on the city taxes by private property owners, while the amount due from corporations will swell the total to $100,000.

Among the large amounts is that due upon the Atlanta Joint Terminals and the Georgia Railroad Company. The matter of the State's income from the assessment is being held up by Comptroller General Wright, but this is expected to be settled in a short while. Approximately $50,000 is expected to be derived from this source by the city.

The city will also endeavor to obtain increased tax revenue by taxing all of the railroad trackage in the city. In order to determine the exact amount a survey will be necessary, and Council has appropriated $500 for the doing of this work.

Gus Ruhlin's Ashes Carried by Widow

NEW YORK, Aug. 28.—The ashes of Gus Ruhlin, the heavyweight pugilist, are to be strapped around the body of his widow, an ardent suffragette, when she goes forth "to do battle" with Alderman Otto C. Gelbke, whom she is fighting for re-election in Brooklyn.

MAKES GOOD, HEALTHY FLESH

Jacobs' Pharmacy Offers to Pay for Samose if It Fails.

Begin the use of Samose to-day, and you will soon notice a gain in good, healthy flesh to all who are thin, weak and run down. This remarkable flesh-forming food promises plump, rosy, perfect health, vigor and vitality.

Most people eat enough to become fat; the trouble is not lack of food, but lack of assimilative power.

Samose mingles with the food that is eaten, so that it is assimilated by the blood and builds up pleasing plumpness and good, healthy flesh. Those who use Samose for a week or ten days will soon notice a gain in weight and an improvement in general strength and health.

Samose is in tablet form, pleasant to take, and is sold by one of the most reputable drug stores in Atlanta, Jacobs' Pharmacy, under its personal guarantee to refund the money if it does not give satisfaction.

Are You Sick, Diseased, Nervous, Run Down?

Have You Blood Poison, Kidney, Bladder and Urinary Troubles?

IF SO, CONSULT (FREE)

Dr. Hughes, Atlanta's Long Established, Most Reliable Specialist.



I cure to stay cured NERVE, BLOOD and Skin Diseases, STRICTURE, Prostatic Troubles, VARICOCELE, HYDROCELE, Kidney, Bladder and Urinary Diseases, Piles and All Chronic and Private Diseases of Men and Women.

I give 606, the celebrated German preparation, for Blood Poison, and Guarantee results. Everything absolutely confidential.

If you can't call, write.

Free Consultation and Advice to all. HOURS—9 a. m. to 7 p. m. Sundays, 9 to 1.

DR. HUGHES

Opposite Third National Bank, 18½ N. Broad St., Atlanta, Ga.

FRESH AIR WAVE IS CALLED A FETISH

Speaker at Hygiene Congress Says Mind Is More Important Than Muscle.

BUFFALO, Aug. 28.—Air and exercise for children should not alone be considered by teachers, said Dr. Joseph Lee, of the Boston School Committee and president of the Play-Ground and Recreation Association of America, in addressing the Fourth International Congress on School Hygiene here to-day. Dr. Lee asserted that the use of a child's muscles is important, but added that the mind life is even more important. "Better a stuffy schoolhouse with zealous work than fresh air and mental flabbiness," said Dr. Lee. "We make too much of a fetish of air and exercise." Continuing, he said:

"Smaller classes are essential to the preservation of the teacher and to her really reading the child. When we learn to take our children's health and education seriously, we shall halve the size of classes in our elementary schools. It will increase the cost 80 per cent, but the children's lives and health are worth it.

"To further free the teacher's time for the normal pupil, we must have special schools or classes not only for the blind, the deaf, the tuberculous, but for all requiring peculiar treatment, including the bright pupils to whom the regular grades are as intellectual hobble skirt, spoiling their natural gait.

"I believe that pupils in the lowest grade, probably in the last three grades, should have the afternoon outdoors or in the kindergarten room, not wholly because of the benefits of the play and fresh air, but chiefly to avoid the demoralization of half-hearted work. Half-heartedness is a serious mental disease, worse than half-lungedness."

DON'T LET YOUR LIVER GET LAZY

Dodson's Liver Tone Will Keep it Working and Make You Feel Well and Clean—No Bad After-Effects.

If you have allowed your fear of calomel to keep you from toning up your liver when it gets a little sluggish and lazy—try Dodson's Liver Tone, and note how quickly and harmlessly it starts the liver and relieves constipation and bilious attacks.

When you take Dodson's Liver Tone, you do not have to stay in the house all day. None of the weakening and harmful after-effects of calomel follow its use. Dodson's Liver Tone is a mild, pleasant vegetable liquid that can not hurt either children or grown people. Yet it easily overcomes the most stubborn and inactive liver without making you quit eating or working.

These are not just claims. All druggists back up every one of these statements and agree to refund the price of Dodson's Liver Tone with a smile to any person who pays his 50 cents for a bottle and isn't satisfied that he got his money's worth.

Imitations of Dodson's Liver Tone are another proof that it is a good thing. Nobody ever imitates a poor remedy. Be sure you get the genuine Dodson's Liver Tone—the kind that is guaranteed.

Alverton Man to Stay From Atlanta To Keep Sobriety

Atlanta is to lose the periodical visits of A. L. Malone, a stalwart, six-foot farmer from the sedate little town of Alverton.

The big farmer has nothing against the city. In fact, he is fond of it, but he says it is a matter of self-protection.

Malone told Recorder Pro Tem Preston Wednesday afternoon that he intended to quit drinking, and in order to do so would have to quit coming to Atlanta.

"I never drink except when I come here," he said.

The Alverton man reached this conclusion when he learned from the evidence of Policeman Born that he was drunk and disorderly. He was let off with a fine of $10.75.

Buzzards Doomed as Hookworm Carriers

NEW ORLEANS, Aug. 28.—Despite th protest of Frank M. Miller, former head of the old Conservation Commission, against the action of the new commission in issuing a statewide permit for the destruction of turkey buzzards, there seems to be no immediate prospects of the slaughter stopping, and the Conservation Commission, backed by an opinion of the Attorney General and the support of sanitarians, is standing extremely pat in the matter.

Dr. Sidney F. Porter, head of the Hookworm Commission, is a strong advocate of the destruction of the turkey buzzard. He says it is a carrier of hookworms.

Mayor Hunt Stops Runaway; Saves Girl

CINCINNATI, Aug. 28.—At the risk of his life, Mayor Henry T. Hunt jumped from the sidewalk in front of a runaway team of horses and, pushing aside Miss Mabel Hartford, who was in the path of the frightened steeds, seized the bridle and succeeded in stopping the animals.

Except for a severe shaking up and suit of dusty clothes, the Mayor was none the worse for his experience. Mayor Hunt was about to board a street car when the runaways passed the corner. The girl was crossing the street at the time.

King Cables Friends That He Is Improving

According to a cable received by friends, George E. King, head of the King Hardware Company, of Atlanta, is improving from his long illness in the American Hospital in Paris. Mr. King was taken sick in Venice while he was on his tour abroad and remained there nearly a month.

He will sail October 2 for America, accompanied by Mrs. King, Mrs. Laconte, Mr. and Mrs. Lyon and Miss Mary King.

POLITICAL RALLIES PLANNED.

MACON, Aug. 28.—Rallies by the campaign committees of Wallace Miller and Bridges Smith, candidates for Mayor, will be held to-night. These rallies will be the first of a series to be held during the campaign for Mayor and Aldermen.

DROWNED MAN BURIED.

GREENVILLE, S. C., Aug. 28.—The body of William D. Watts, who was drowned in Colorado, reached Laurens Wednesday, where the funeral took place. He was of a prominent family.

CAMINETTI HARD HIT BY COURT RULING

Judge Holds Prosecution Doesn't Have to Show He Bought Elopers' Tickets.

SAN FRANCISCO, Aug. 28.—Federal Judge VanFleet struck a severe blow at the defense in the trial of F. Drew Caminetti when he decided that it was not necessary for the Government to show that Caminetti had actually passed money for railroad tickets or sleeping car accommodations from San Francisco to Reno for himself and Lola Norris. It had been the contention of the defense that Caminetti could not be held because Maury I. Diggs bought tickets for all four of the elopers.

Attorneys for Caminetti refused to comment on the ruling to-day.

"I can only say that we will fight this case to the last ditch," declared Attorney Woodworth, chief of Caminetti's counsel. "If the case goes against us, we will carry it to the highest court in the land. Caminetti did not take Lola Norris to Reno for immoral purposes, but because she wanted to go to avoid scandal, and we will prove it."

The prospect of again hearing the story of the elopement, retold by Marsha Warrington and Miss Norris, to-day caused a display of interest in the case. Long before the court session began, a large crowd of men and women were seeking courtroom seats.

Deputy Sheriff's Residence Robbed

Detectives are hunting a burglar who entered the home of Deputy Sheriff R. J. Robinson, of 126 Fraser street, early Thursday morning and made away with a purse containing $160 in bills. The burglar in his haste to get away dropped $140 in gold.

The burglar's failure to get away with the whole amount was due to the screams of Mrs. Robinson, who was awakened by the noise of the thief trying to get out of the window.

Jilts Widow When He Hears She's Rich

Special Cable to The Atlanta Georgian.

VIENNA, Aug. 28.—Because he learned that his fiancee, Mrs. Gustav Mahler, widow of the composer, had a private income of $10,000 a year, Kokochaska, the famous painter, has broken off his engagement to her.

He declared that he thought their combined incomes would be too much and that he wants to marry a poor girl.

Film Performances On Siberian Trains

Special Cable to The Atlanta Georgian.

ST. PETERSBURG, Aug. 28.—Application to give "movie" performances on trans-Siberian trains, which make continuous journeys of about 24 hours, has been made of the Russian Government by a French film concern.

W. H. Rhett E. N. O'Beirne

RHETT & O'BEIRNE

GENERAL AGENTS

FIRE, LIABILITY, BONDS AND AUTOMOBILE

INSURANCE

313-316 Empire Bldg. Main 4111

SEMI-ANNUAL STATEMENT

For the six months ending June 30, 1913, of the condition of the

First National Fire Insurance Company

OF THE UNITED STATES,

Organized under the laws of the District of Columbia, made to the Governor of the State of Georgia, in pursuance of the laws of said State. Principal Office—Southern Building, Washington, D. C.

I. CAPITAL STOCK.

Amount paid up in cash	$555,000.00
Partial subscriptions to stock	157,275.00

II. ASSETS.

Total assets of the company, actual cash market value	$1,399,354.90

III. LIABILITIES.

Total liabilities	$1,399,354.90

IV. INCOME DURING THE FIRST SIX MONTHS OF THE YEAR 1913.

Total income actually received during the first six months in cash	$450,603.83

V. EXPENDITURES DURING THE FIRST SIX MONTHS OF THE YEAR 1913.

Total expenditures during the first six months of the year in cash		$241,676.27
Greatest amount insured in any one risk	$25,000.00	
Total amount of insurance outstanding	$18,998,317.00	

A copy of the Act of Incorporation, duly certified, is of file in the office of the Insurance Commissioner.

DISTRICT OF COLUMBIA—Washington, D. C.

Personally appeared before the undersigned Leslie Cramer, who, being duly sworn, deposes and says that he is the treasurer of the First National Fire Insurance Company of the United States, and that the foregoing statement is correct and true. LESLIE CRAMER.

Sworn to and subscribed before me this 25th day of August, 1913.

GERTRUDE ELLIS, Notary Public, D. C.

Name of State Agents—RHETT & O'BEIRNE.
Name of Agents at Atlanta—RHETT & O'BEIRNE.

President Helps Girl Get Dog Park Permit

PARSONS, KAN., Aug. 28.—Miss Ethel Probst, of Parsons, has received a permit from the Department of the Interior to take her dog to Yellowstone Park. The girl recently wrote to President Wilson:

"My father is soon to take the management of a hotel in Yellowstone National Park. We are informed no dogs are allowed within the park confines. I am 18 years old and our old dog, Fannie, is the same age. I can not bear the thought of leaving her behind. She would not be able to harm any of the park animals."

President Wilson replied that he would see what could be done.

300 Dodsons Attend Big Family Reunion

More than 300 members of the Dodson family, ranging in age from a 6-month-old girl to "Uncle Daniel" Dodson, hale and hearty despite his 79 years, gathered at Grant Park Wednesday for the annual family reunion.

A permanent Dodson reunion society was formed, and the gathering of Dodsons will be held each year on the fourth Wednesday in August. Rev. C. H. Dodson, of Fairburn, Ga., was elected president of the society; Rev. B. F. Dodson, of Clayton, vice president, and W. J. W. Dodson, of Clayton, secretary.

The Dodsons were regaled with a chicken dinner at noon, after which speech-making and reminiscences held sway until late in the afternoon.

Child Killed by Auto; Court Gives $10,000

RAWLINS, WYO., Aug. 28.—A Judgment for $10,000 against Ralph Sterling Ferris, a wealthy young man of Los Angeles and Rawlins, Wyo., was rendered in the Superior Court in favor of Martin Wierorek, whose infant son, Michael, was run over and killed by an automobile driven by Ferris.

Wiezorek sued for $50,000. A manslaughter charge against Ferris is pending.

League Opens War on Free Lunch Counter

CINCINNATI, Aug. 28.—"The free lunch must go," declared S. A. Probst, of the Anti-Saloon League. "It is not legal under the new license law.

"If a man eats his lunch in the same place twice or the saloon keeper should be guilty of giving it away to two different customers at the same place the saloon man will lose his license. The saloon man must obey the law as to Sunday closing and the lunch counter, or they will be subject to presecution by the league."

1 Railroader Loses Leg, Another Arm

Ivan Doyle, of Birmingham, a yard conductor for the Western and Atlantic Railroad, was knocked down by a freight engine, Wednesday afternoon and his right leg so badly shattered it had to be amputated.

O. Y. Layton, a switchman for the Georgia Railroad, lost his right arm Wednesday afternoon when he fell from a freight car.

NEW CITY TICKET PREDICTED BY WOODWARD

Alverson, Hancock and Harrison Already in Race Against Baskin, Owens and Warren.

Mayor Woodward said Thursday he expected a complete new ticket for Council, in opposition to the element now in control of that body, to be out within the next ten days.

Charles B. Alverson, of the grocery firm of Alverson Brothers, 20 Peters street, has declared he will run for the First ward seat to be vacated by Dr. J. H. Baskin.

William A. Hancock, who has been talked of as a candidate for Alderman from the Eighth ward, said Thursday he was in the race against John S. Owens to the finish, and that he would make his formal announcement within a few days.

J. C. Harrison, former Councilman, will run against Alderman James E. Warren, of the Third ward, Mayor pro tem.

HURT IN AUTO SMASH.

GREENVILLE, S. C., Aug. 28.—In an automobile accident at Mount Vernon, Ohio, Mrs. T. C. Gower, of Greenville, sustained a broken rib. Mr. Gower was uninjured, though other members of the party were seriously hurt.

HARD SCALY PLACE ON HEAD

Spread and Itched. Hair Fell Out. Could Not Sleep. Used Cuticura Soap and Ointment. Now Well.

R. F. D. No. 2, Catoosa, Okla. — "My trouble began with a hard scaly place about the size of a dollar on the side of my head, and as it continued to spread it caused my hair to fall out gradually as I would comb it. At first it looked like a patch of dandruff. It itched and when I scratched it, it would make an inflamed sore. It gave me such fever I could not sleep at night. In two weeks the place was bald and it began to get packed and scaly. When I would wash it, it would bleed and afterward would form a yellow greenish looking eruption and it looked like it was beginning to eat into the flesh. It really gave me such a fever it made me sick.

"I used ——— and everything I could to check its growth but they seemed to make it worse. Two friends recommended Cuticura Soap and Ointment and I sent to the drug store and got some and used them and in a week there was a deal of improvement and in a month's time this place was well and a new growth of hair had formed." (Signed) Willie Johns, Mar. 8, 1913.

Not only are Cuticura Soap and Ointment most valuable in the treatment of eczemas and other distressing eruptions of skin and scalp, but no other emollients do so much for pimples, blackheads, red, rough skins, itching, scaly scalps, dandruff, dry, thin and falling hair, chapped hands and shapeless nails, nor do it so economically. A single cake of Cuticura Soap and box of Cuticura Ointment are often sufficient. Sold throughout the world. Liberal sample of each mailed free, with 32-p. Skin Book. Address post-card "Cuticura, Dept. T, Boston."

Men who shave and shampoo with Cuticura Soap will find it best for skin and scalp.

$3.75 All Oak Porch Swings $1.98

25 Per Cent Discount on Rubber Hose

25% Reduction On Ice Cream Freezers



We have decided to sell all our ice cream freezers at once. You have a splendid opportunity to purchase a freezer made of the very best material at exceedingly low prices:

1-quart, original price $1.25; now	$ .94
2-quart, original price $1.50; now	$1.12
3-quart, original price $2.00; now	$1.50
4-quart, original price $2.50; now	$1.88
6-quart, original price $3.25; now	$2.24
8-quart, original price $4.00; now	$3.00
10-quart, original price $5.50; now	$4.13
12-quart, original price $6.50; now	$4.88
14-quart original price $8.00; now	$6.00
16-quart, original price $10.00; now	$7.50

KING HARDWARE CO.

53 Peachtree Street

Special Prices on all Screen Doors and Windows

10 Per Cent Discount on all Electric Fans

DORSEY FIRM IN BELIEF FRANK WILL HANG

Solicitor Prepares to Battle Appeal of Doomed Man for a New Trial.

Continued from Page 1.

was said to be damaging to the superintendent.

If the case is reopened by a new trial, the Solicitor proposes to have the strands of evidence even more strongly woven than they were at the first trial. The investigation is continuing with almost the same vigor that it did in the early days of the mystery, except that only three detectives are working on the case now. They are Bass Rosser, J. N. Starnes and Patrick Campbell.

Frank Aids Counsel.

Whenever a report comes to the Solicitor's office of any new evidence it is investigated by the detectives with the same care as it would have received before Frank was condemned to death. It is regarded as likely that Dorsey will have a number of new witnesses if another trial is granted the convicted man.

Frank, apparently as cheerful and optimistic as he was before the twelve jurors voted him to hang, is assisting his attorneys in picking out what he considers the weak points of Solicitor Dorsey's case against him. With a mass of clippings and court transcriptions before him, he is boiling down the most important testimony of the trial and noting the various phases of the investigation as it progressed. Incidentally, he is preparing a statement in reply to the closing argument of the Solicitor which he has described as "as full of holes as a sieve."

The prisoner is being made comfortable at the Tower during the period that he is awaiting final disposition of his case. A new bed and some other furnishings were brought there, and Frank's quarters were thoroughly cleaned and renovated.

The prisoner's wife and his mother visited him during the afternoon, his wife remaining until nightfall. His mother will return to Brooklyn within a short time, but probably will be back in Atlanta when the arguments for a new trial are made October 4.

Solicitor Dorsey has no doubt that an indictment against Conley as accessory after the fact will be returned by the next Grand Jury. The indictment will be the first thing that will be brought to the attention of the Grand Jury when it meets the first week in September.

Frank Works on Statement.

Frank continued Thursday to work on the statement which he intends as an answer to Solicitor Dorsey's closing speech before the jury. He also received many visitors, among them his mother, Mrs. Rea Frank, who will leave shortly for her home in Brooklyn.

Mrs. Frank's bearing showed no traces of the effect which the death sentence imposed upon her son must have had. She was dressed in a white shirtwaist and black skirt, with the broad-brimmed black hat which was familiar to courtroom attendants during the trial.

The prisoner's father-in-law, Emil Selig, joined him at breakfast and remained for two hours. Frank's wife did not visit her husband during the morning.

Friends reported the convicted superintendent as being in good spirits and very much engrossed in the statement upon which he is working.

Discharges Jury Which Tried to Indict Conley.

The Grand Jury which took up the question of indicting Jim Conley, accuser of Leo Frank, over the protest of Solicitor Dorsey, will be discharged Friday by Judge George L. Bell, of the Superior Court. A new Grand Jury will be sworn in next Tuesday.

It is significant that the Grand Jury which sought to indict Jim Conley will not have the opportunity to indict him as an acknowledged accessory after the fact in the murder of Mary Phagan.

Judge Bell is expected to return Thursday while his colleagues, Judge Pendleton and Judge Ellis, will return in time for the new term which begins next Tuesday.

Sheriff Denies Frank Is Favored Prisoner.

Denying vigorously that the floors of Leo Frank's cell were being oiled and varnished, Sheriff Mangum Thursday morning declared he was treating Frank just like any other prisoner.

"It is folly to talk about Frank's cell being oiled," said the Sheriff, "when the floor of the cell is made of concrete.

"I am treating Frank just like any other prisoner. Certainly ni one can blame me for allowing him to eat food that is sent to him by his relatives and friends—and that is the only difference in treatment."

MISS HELEN PARDEE DEAD.

SPARTA.—Miss Helen Pardee died at the home of her sister, Mrs. A. H. Birdsong, after an illness of several months. She was more than 70 years of age and practically all of her life had been spent in Sparta.

MIDSUMMER DAY DREAMS

Copyright, 1913, International News Service.

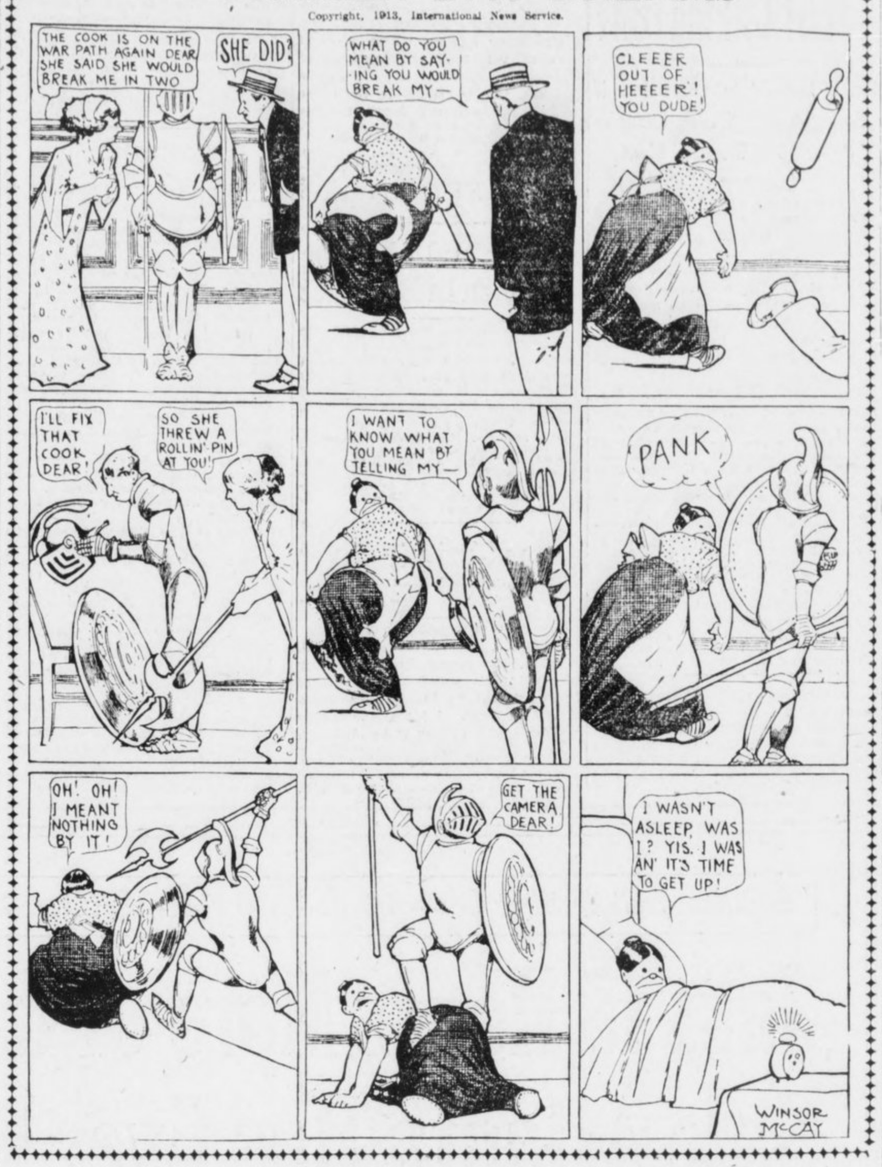

Gadsden People File Suits Against Roads

GADSDEN, Aug. 28.—Mrs. W. B. Wood has filed suit against the Southern Railway, asking $2,500 damage because she was forced to pay fare on a train for which she had bought a ticket. She was going from Gadsden to Duncan, S. C., when a train auditor told her the ticket was invalid and she would have to surrender it and pay cash fare.

Clyde Caddell, through his next friend, Lyle Caddell, has filed suit against the Louisville and Nashville Railroad for $50,000. The plaintiff alleges he lost both his lower limbs by being run over by a car in the Gadsden yards last December.

Governors To Meet In Madison In 1914

COLORADO SPRINGS, COLO., Aug. 28.—Madison, Wis., has been chosen as the meeting place for the Governors' Conference next year. The time of the meeting was left to the executive committee.

The executive committee, consisting of Governor McGovern, of Wisconsin, Governor O'Neal, of Alabama, and Governor Ammons, of Colorado, was re-elected. The office of secretary-treasurer was abolished, separate offices being created. J. F. Fort was elected treasurer for the coming year and M. G. Riley was re-elected secretary.

Dynamite Used In Fighting Tick Law

HUNTSVILLE, Aug. 28.—There has been a violent uprising in Paint Rock Valley, in Jackson County, against the regulations and restrictions of the cattle tick law. Two dipping vats have been blown up with dynamite.

At Trenton a gang of men cut the telephone wires and destroyed the dipping vat with a charge of dynamite. On the wreckage they left a note giving warning that "blood will flow through the town if the thing is rebuilt." An attempt was made to blow up this vat once before.

Send Your Roll To Me
FOR
Free Deve'oping
AND
8-Hour Finishing Service

Send roll for trial. Don't send any money. Pay if O. K. Write SHELLEY IVEY, Manager, The College "Co-Op," 119 Peachtree St., Candler Bldg., Atlanta, Ga.

RATE ADVANCE HALTED.

WASHINGTON, Aug. 28.—The Interstate Commerce Commission today suspended advances in rates on log shipments over the Southern railroads from points in Alabama to Chattanooga, Tenn., until May 10.

BASEBALL BLOW KILLS.

TRENTON, MO., Aug. 28.—John Cole, aged 19, of Blue Ridge, Mo., died this morning after being hit in the head by a baseball in a game yesterday.

Here's a 'Black Hope:' He Weighs 338 Lbs.

A negro who said he was the biggest in the world appeared as the star witness in Police Court Thursday morning.

He is Anthony Varner, of No. 402 Smith street, an employee on the Southern Railway coal chute. He weighs 388 pounds. He admitted to Recorder Pro Tem Preston that he had "ailed" a few times, but said he had never been real sick. A Southern Railway locomotive lay on him for nine hours one time, he said.

He testified against "Slick" Jackson, a negro accused of stealing a lantern.

Dispensary Carries Election By 4 Votes

SUMTER, S. C., Aug. 28.—After a legal fight lasting two days the Commissioners of Election declared the result in favor of the dispensary by 4 votes majority.

The prohibitionists allege unfair treatment at the hands of the board and will contest the election. The managers' returns and the first count by the Board of Canvassers gave the prohibitionists a majority which was charged by the withdrawing of alleged illegal prohibition votes.

Seeking Divorce from Wife Now Bird Woma

DURHAM, Aug. 28.—Divorce proceedings have been started by W. A. Jacobs against his wife, Mary Thompson Jacobs, alias Miss Tiny Broadnock.

Jacobs, a prominent Durham man, married in 1905. In 1906 his wife ran away with a carnival man. Nothing was heard of her until her picture appeared in papers in connection with her having made a leap into ake Michican from an aeroplane last week. It had been reported that Mrs. Jacobs was dead.

Atlanta Cycle Racer Near Death in Spill

COLUMBIA, S. C., Aug. 28.—L. Perkle, a motorcycle racer, said to be from Atlanta, while speeding on the Columbia track to-day at 55 miles an hour was hurled 25 feet in the air when his machine crashed through the fence.

He was picked up unconscious and hurried to a hospital. He will recover.

Clemency Record of Blease Reaches 747

GREENVILLE, S. C., Aug. 28.—With the pardon to-day of Ben McBee, of Greenville, serving life sentence for killing his brother-in-law, John Fowler, Governor Blease's clemency record reaches 747 in two and one-half years.

Two Boys Held as Robbery Suspects

When Policemen Hannah and Donahoo Thursday morning arrested Huston Jenkins, 15, and McKinley Harmon, 17, an automatic pistol taken from Jenkins began firing in the hands of Hannah. Before the policemen could learn the mechanism of the gun it had fired twelve times.

Jenkins and Harmon were taken on suspicion of having had something to do with the robbery of W. Moore's dairy, 444 Decatur street, early Thursday morning. A pistol and several cases of soda water were taken. Jenkins was taken to the detention home. Harmon was locked in the city jail.

Tramp 'Student' Gets Chaingang Sentence

HUNTSVILLE, Aug. 28.—W. G. Maloney, charged with being a tramp was arraigned in the City Court, and when asked why he was stealing rides on trains, he answered that he was making a study of the people of the underworld.

Mayor Smith sentenced him to twenty days on the chaingang and told him that he would have a good opportunity to continue his studies and at the same time help the city with his work.

CRUDE OIL UP 5 CENTS.

WICHITA FALLS, TEXAS, Aug. 28.—The Texas Company and Magnolia Petroleum Company to-day announced an increase of 5 cents in the price of crude oil, advancing the quotation to $1.05 per barrel.

Alexander R. Lawton Commissioned Major

Alexander R. Lawton, Jr., of Savannah, was commissioned Thursday morning as major in the First Infantry of the Georgia National Guard, stationed at Savannah. Major Lawton succeeds Major George H. Richter, resigned.

The promotion of Major Lawton followed an election by the members of the First Infantry and later confirmation by the State Military Department.

Postmaster's Home Aat Zetella Robbed

Griffin, Aug. 28.—While he was at Mount Zion campmeeting last night the residence of E. R. Rogers, postmaster at Zetella, was entered by burglars and more than $100 in cash and a large quantity of stamps were taken.

Entrance was made through a kitchen window and a trunk containing the money was broken open. Suspicion rests upon a negro familiar with the house and surroundings.

Missing Boy Falsely Reported To Be Dead

A false report that Arthur Riley, 19, of 76 Almo avenue, had been killed by a train underneath the Bellwood avenue viaduct, has intensified the mystery of the disappearance of the youth, missing since Tuesday.

His brother, M. D. Riley, has taken up the matter with Police Chief Beavers and asked that a thorough search be made. Riley explained that Wednesday he received mysterious information that his brother had been killed under the Bellwood avenue viaduct, but that investigation showed there had been no such accident.

Violence Feared In Courthouse Rivalry

GADSDEN, Aug. 28.—The fight over the removal of the Cherokee County courthouse from Center to Cedar Bluff is growing acute, and violence may follow. It is stated more than $30,000 has been raised by business men of Cedar Bluff to get the courthouse at that place.

Twenty-five years ago the courthouse burned at Center. Cedar Bluff made an effort to get the new building, but failed. Fifteen years ago the courthouse was again destroyed by fire and again Cedar Bluff failed to get the new building. The Commissioners and Probate Judge are being petitioned to call an election to decide the question.

High Masons to Meet In October Reunion

BIRMINGHAM, Aug. 28.—Thirty-third degree Masons from Washington, D. C., New York, Savannah, Nashville, Montgomery, Little Rock and other parts of the coutnry, who will attend a sovereign meeting in October, will be in Birmingham the week of October 6 to participate in a Scottish Rite Masonic reunion to be held in the Masonic Temple here.

It is announced there will be 36 candidates to take the degrees from the fourth to the thirty-second, inclusive.

YOUTH SLAYS FATHER.

LEXINGTON, Aug. 28.—After a family quarrel at the breakfast table, Estill Winchell, aged 15, killed his father, James Winchell, with a shotgun at Harrows, Ky.

YOUR FAVORITE HERE

FRIDAY AND SATURDAY OFFERINGS, BEST MAKES AT
ABOUT HALF PRICE

Ivers & Pond, Chickering & Sons, Bush & Gerts, Kranich & Bach, Kurtzmann, Knabe Bros., Strohber, Hoffmann.



WE MUST MAKE ROOM. NEW AND GUARANTEED.

$275 Mahogany Case $127
$300 Walnut Case, new $136
$325 Mahogany Case, new $146
$350 Oak Case, new $158

Special List--Store Worn

$550 Packard, mahogany $318
$500 Kranich & Bach, mahogany ... $312
$500 Bush & Gerts, mahogany $308
$475 Kohler, mahogany $296
$450 Standard Make, mahogany $287
$500 Frederick Player, mahogany ... $268

NOW $268

CLEARANCE SALE, BEST MAKES USED UPRIGHTS

$500 Painter & Ewing, mahogany $243
$450 Strohber, mahogany $238
$400 Kimball, oak $218
$450 Conover, mahogany $228
$400 Standard Make, mahogany $183
$375 Standard Make, oak.... $138
$1,150 Steinway, at a sacrifice.
$475 Vose & Sons, walnut.... $168
$400 Bush & Gerts, mahogany. $158
$400 Hallet & Davis, walnut.. $138
$350 Sterling, ebony $112
$350 Cooper, ebony ..... $ 75

DON'T WAIT; CALL EARLY FOR CHOICE, THEY ARE GUARANTEED

WESTER MUSIC CO.

64 PEACHTREE ST. **MACON--157 Cotton Ave.**

All Charge Purchases for Rest of August Go on Sept. Statement.

M. RICH & BROS. CO.

***Clearaway*---Fill Your Shirt Waist Box**

Fifteen Hundred Eighty-seven (1587) Waists, including every $1 waist in stock, to go at .. 69c



A store must plan ahead. September 1st marks the start of fall business. Summer waists, therefore, should not be here. True, these particular waists are pretty and practical styles for early fall. True, many women would buy them throughout September at full prices. True, too, however, that these waists conflict with our store plans. Bought to sell before August 31st, they now pay the penalty for having lingered.

Every $1 Waist in Stock Goes at 69c

as well as about a hundred waists formerly selling at $1.25 and $1.50. Upwards of a score of styles in all, in charming white voiles and lingeries. There are waists with high or low necks; long, three-quarter or short sleeves. Waists that button down the back; waists that open in front. Plainly trimmed waists; and waists elaborately embellished with laces and embroideries. More than a thousand and five hundred waists in all, including about every style "good" this season. All sizes. The values are EXTRAORDINARY—see the window for proof. Buy enough waists for the rest of the summer and fall. Because standard $1 waists come but seldom at 69c

(Selling Starts at 8:30; Ready-to-Wear—Second Floor)

75c Long Silk Gloves at 39c

Pure silk, mind you, in the firm Tricot weave. Not the thin, sleazy silks flimsy as cheesecloth; but full plump weight silks that will wear and wear. Double tipped fingers, of course.

The gloves are full fashioned and finely finished. Full 16-button length. Black, white, tan, brown, lavender and navy. All sizes, save 5½ in white. See window display. A really superior 75c glove for only 39c.

25c & 50c Chamoisette Gloves 10c

Natural chamoisettes in standard 25c and 50c qualities. Broken sizes, however, break the price. If your size is 6½, 7, 7½ or 8, select any quantity you wish at 10c a pair.

(Gloves—Main Floor, Left)

Ladies' Initial Handkerchiefs

Making way for the new lines by clearing the tag ends of broken lines. About every initial in each lot. Sold only by the half dozen:

6 for 69c; value $1.
6 for 49c; value 69c.
6 for 59c; value 85c.

25c Handkerchiefs 15c

Ladies' all-linen Handkerchiefs with one corner daintily embroidered.

(Main Floor—Left)

Notion Sale

A hundred and one little things at savings of a cent to a dime on each. Staple articles, always needed. Buy up to Saturday noon and save.

(Main Floor—Center)

Blanket Sale

You will pay from a fifth to a third more for these identical blankets and bedding articles after Saturday. Buy now while the price-bars are down.

(Main Floor—Left)

For Travelers

A specially planned sale of wicker, cane and leather suit cases; and cowhide, imitation seal and walrus hand bags. Former prices $5.95 to $8.50; choice now at $4.95.

(Main Floor—Right)

Foresighted Women Will Buy Furniture

Within the next fifteen hours; for after that prices advance 10 per cent to 50 per cent.

——Less than a scant score of shopping hours, and the August Furniture Sale ends.
——If you need furniture, therefore, these are not moments for marking time.
——We don't say this to hurry you in—merely to warn you that if your furniture purchase is not made by Saturday at 1 P. M., yours will be the loss.
——Upon request furniture will be stored for future delivery until October 15th.

(Fourth Floor)

M. RICH & BROS. CO. M. RICH & BROS. CO.

The World of Society

The marriage of Miss Adeline Thomas, the only daughter of Mrs. Alice Muse Thomas, to Mr. James Leech Wells took place Wednesday afternoon at 5 o'clock at the home of the bride's mother on Peachtree place. While very quietly observed on account of the recent death of the bridegroom's father, the wedding was of much social interest, both young people being well known and popular.

The bride's uncle, the Rev. O. H. Brown, of Nashville, performed the ceremony, which was witnessed by members of the immediate family and a few close friends. The bride wore a traveling costume of blue moire, with a black hat adorned with a paradise, and carried white roses.

Immediately after the ceremony the young couple left for Asheville and on their return will be at home with Mrs. Thomas until October 1.

Among the out-of-town guests present were the bride's relatives, Mr. and Mrs. Robert Brown, of Albany; the Rev. O. E. Brown, of Nashville, and Mr. A. W. Muse, of Albany.

* * *

Informal at Home.

Mrs. C. N. Clark and her sister, Mrs. J. M. Spence, of Camilla, will entertain for a few of their Senola friends, who are now making their home in Atlanta, Friday afternoon from 4 to 6 o'clock at the residence of their father, Colonel John F. Methvin, No. 283 Euclid avenue, Inman Park.

Mrs. Lair Hostess.

Mrs. O. S. Lair entertained her bridge club Thursday morning at her home on Peeples street. Garden flowers decorated the house and silk stockings were given as prizes.

Mrs. William Jenkins and her guest, Miss Irma Irwin, of Montgomery, were invited to fill the places of two absent members, Mrs. Sutton and Mrs. Arthur Merrill.

The members of the club are Mrs Howard Arnold, Mrs Joseph Eby, Mrs. John Veasly, Mrs. Flemming, Mrs. J. P. Allen, Mrs. Homer McAfee, Mrs. St. Elmo Massengale, Mrs. George Stockton and Mrs. Fritz Wagner.

Mid-Week Dance at East Lake.

Quite a small but congenial crowd attended the Wednesday evening dance at East Lake Country Club. Among those present were Misses Frances Clarke, Penelope Clarke, May O'Brien, Genevieve Morris, Helen Morris, Lelia Black, Winnie Perry, Margaret Moore, Marguerite Haverty, Emma Lowry Freeman, Pearl Wilkinson, Lawson Hines, Priscilla Patton, Laura Ripley, Nell Prince, Clifford West, Jeannette Lowndes, Ellen O'Keefe, Nell Bowers of Nashville, who is visiting Mrs. J. P. Allen; Charley Moon, Francis Clarke, Eugene Haynes, Francis O'Keefe, Prince Webster, Dick Henry, John Mecaslin, Livingston Wright, Dr. Charles Hodge, L. F. Montgomery, Winter Alfriend, Hughes Roberts, Henry Kuhrt, Ed Carter, Boyce Worthey, W. E. Harrington, Mr. and Mrs. Daniel MacIntyre, Jr., Mr. and Mrs. Valdemar Gude and Mr. and Mrs. J. P. Allen.

For Miss Irwin.

Mrs. Clarke Frazier will entertain at a luncheon Friday for Mrs. William K. Jenkins' guest, Miss Irma Irwin, of Montgomery.

For Miss Gavin.

Mrs. Thomas J. Smith entertained at a miscellaneous shower Thursday afternoon at her home on Richardson street in honor of Miss Jennie Gavin, whose wedding will take place in September. The house was decorated with pink and white roses, and the details were carried out in pink and white.

A guessing contest was a feature of the afternoon and attractive prizes were given.

Miss Gavin will be the honor guest at a box party at the Forsyth which Mrs. W. E. Jones will give on Tuesday evening.

Suffrage Meeting at the Capitol.

The first meeting of the Georgia State Suffrage Association since it received its charter will be held on Friday evening at 8 o'clock in the Senate chamber of the Capitol. Many prominent men, both lay and clerical, will speak at that time. Dr. Harding, Dr. Conkling and Dr. Beattie will be heard. All interested are invited. Admission is free.

Kirkwood Women Meet.

The Woman's Civic League of Kirkwood will hold its regular meeting at the schoolhouse, Warlick place, on Tuesday, September 2, at 4 o'clock.

Ice Cream Festival.

Circle No. 1 of the Woodward Avenue Baptist Church will hold an ice cream festival on the church lawn Friday, August 29, from 4:30 till 10 p. m. The proceeds will be added to the building fund.

For Miss Sallie Hull.

Miss Sallie Cobb Hull, whose marriage to Mr. Philip Weltner takes place next week, was the honor guest at a luncheon given Thursday by Mrs. Aquilla J. Orme.

Guests were Miss Hull, Mrs. William Pope of Sante Fe, N. Mex., Mrs. Hinton J. Hopkins, Mrs. Charles Whitner, Mrs. Wilmer L. Moore, Mrs. Marion Jackson, Mrs. Shepard Bryan, Mrs. Marion Hull, Misses Callie Hull and Carolyn King.

Other parties for Miss Hull include a dinner party to be given Friday evening by Mr. and Mrs. Shepard Bryan, a dinner party Saturday evening by Mr. and Mrs. Marion Jackson, Mrs. Richard Orme Flinn's tea Tuesday afternoon and Mrs. Wilmer L. Moore's luncheon for out-of-town guests Wednesday.

Beck-Batterman.

The wedding of Miss Margaret Beck to Mr. Lyle K. Batterman will be an interesting event of Saturday, taking place at 3:30 o'clock at the home of the bride's parents, Judge and Mrs. Marcus Beck, in Columbia avenue.

Miss Rachel Beck will be her sister's maid of honor and Mr. Czerne Bissel will be the best man. Dr. W. W. Landrum will read the ceremony. Only the family and close friends will be present.

After the ceremony Mr. Batterman and his bride will go to South Dakota to visit his relatives, and on their return they will keep house in Inman Park.

For Miss Irwin.

Mrs. William K. Jenkins gave the second bridge party Thursday afternoon for her guest, Miss Irma Irwin, of Montgomery.

Friday morning Mrs. Ham Eldson will entertain at bridge for Miss Irwin.

Thursday evening Mrs. W. A. McCollough will entertain for Mrs. Jenkins' guest.

POPULAR WEST END MATRON ENTERTAINS



Mrs. Walter G. Smith, a popular young matron of West End, who was hostess at a morning bridge on Wednesday, given for Miss Irma Irwin, of Montgomery, the guest of Mrs. William K. Jenkins.

For Miss Beatie.

Miss Eva Marie Beatie, of New York, who returns home Saturday after an extended visit in Atlanta, was honor guest at a bridge luncheon Thursday given by Mrs. George Fauss. The prizes included a silver vanity case and a silver perfume bottle.

The guests were Misses Beatie, Aline Perryman, Margaret Farnsworth, Lallie Tipton, Marguerite Gause, Margaret Green, Marie Oliver, Josephine Smith, Leila Ponder, Kathleen Law, Katherine Perry, Winnie Ison, Irene Bennett, May Holland Roberts, Edwina Harper, Mildred Thomas, Ethel Moss, Marie Dunning, Julia Norris, and Mildred Harris. Miss Myrtle Harris and Mrs. Taylor assisted.

Informal Tea for Miss John.

Miss Margaret John, of Fayetteville, N. C., guest of Miss Aline Parks, was tendered an informal tea of twenty guests Wednesday afternoon by her hostess. The tea table was adorned with a vase of yellow cannas, resting on a lace cover.

Miss Parks wore white embroidered crepe, with a blue girdle, and Miss John wore white lace over blue silk.

Miss Cameron Entertains.

Miss Annie Cameron entertained at bridge Wednesday afternoon at her home on Ponce DeLeon avenue. The prize for top score, a hand-painted fan, was won by Miss Magara Waldron. The guests included Misses Mary Gray, Lula Harris, Lillian and Edna Johnson, Aline Thornton, Ruth Duncan, Cornelia Dunwoody, Elizabeth Brady, Marian Harlan, Clendenin Baird, Magara Waldron and Ruth Cameron.

Dance for Visitors.

The Hyperion Club will give a dance Friday evening at their rooms in West End. Among the out-of-town guests present will be Misses Lucy Hammond, of San Antonio, Texas; Irene Berry, of Columbus; Annie Mell Pierce, of Columbus; Sarah Garland, of Griffin, and Ruth Small, of Macon. The dance promises to be one of the most pleasant in the series given by this club.

Miss Thelma Harrell Weds Mr. Fincher

The marriage of Miss Thelma Harrell, daughter of Mr. and Mrs. H. L. Harrell, to Mr. Thornton M. Fincher took place Wednesday afternoon at 4 o'clock in the parlors of the Aragon Hotel.

No formal announcement had been made of the engagement, and the news of their marriage was a surprise to their friends. The ceremony was witnessed by the relatives only, the young couple leaving immediately after the ceremony for Canada.

The fact that Mr. Fincher would be away from the city for some time caused the young couple to decide to be married at once. The apartments of Mr. and Mrs. Harrell were appropriately decorated for the occasion.

The bride is noted for her athletic prowess, being a fine horsewoman and motorist, and also fond of swimming, golfing and tennis. Mr. Fincher has many friends in the business world and is also popular socially. On their return to Atlanta the couple will be at home at the Aragon Hotel.

Hosts at Dinner Dance.

Several parties will be given at the regular weekly dinner-dance at the Capital City Country Club Thursday evening. Mr. and Mrs. J. Frank Meador will have a party of nine, Mr. and Mrs. Hugh McKee will entertain a party of ten, and parties of four each will be entertained by Mr. and Mrs. John DuPree, Mr. ad Mrs. William A. Speer, and Mr. and Mrs. John S. Cohen, and Mr. Winter Alfriend. Other parties have also been arranged.

Reservations are now being made for the week-end dinner-dance at the Piedmont Club, which will be a bright event of Saturday evening.

PERSONALS

Dr. and Mrs. H. M. DuBose and family have returned from Virginia.

Miss Katie Shaw is at home to her friends at No. 492 Piedmont avenue.

Miss Aline McLean is spending a few weeks in the mountains of North Georgia.

Mr. Ralph Barnwell is in New York. He will go to Atlantic City before returning to Atlanta.

Mr. and Mrs. O. S. Lair, after a month's visit to Linville, N. C., have returned.

Mrs. M. V. Shearer has gone to Lewes, Del., for a visit with relatives and friends. She will not return to Atlanta until October.

Mrs. V. B. Parks and Miss Mary Virginia Parks have returned from a trip to New York City and Atlantic City.

Mr. Rob Dixon, of West Point, Ga., who was operated on for appendicitis last Tuesday at the Elkin-Goldsmith Sanitarium, is doing nicely.

Mr. and Mrs. Walter P. Brown, of Brunswick, are the guests of Mrs. Carl Fabres, No. 27 East Farris street.

Mrs. Ella Moring Chisholm has returned from Pablo Beach.

Mr. and Mrs. William D. Ellis, Jr., have closed their summer cottage at Tallulah Falls. Mrs. M. A. Lipscomb, of Athens, returned to Atlanta with them for a visit.

Mr. and Mrs. George M. McKenzie have returned home after spending several weeks in the East. Miss Annie Lee McKenkie will spend a week at Toxaway before returning home.

Mrs. L. E. Gibson has returned from Jacksonville. Early in September Mr. and Mrs. Gibson, their little daughter and Mrs. W. S. Yeates will make a trip to Jacksonville in the Gibsons' car.

Misses Mildred and Ethel Noble return to Atlanta Thursday night from a visit to Mrs. Valetine Tallaferro in Eatonton, making the trip home with Dr. and Mrs. Noble in Dr. Noble's touring car.

Mr. and Mrs. F. J. Logan and children, who are guests of Mrs. Walter Ashley in Washington, D. C., will return to Atlanta the latter part of the week.

Misses Mary and Laura Westcott left Atlanta Thursday to join their sister on her houseboat, Lady Maury, at City Island, N. Y., during September. They will spend the winter in New York.

Mrs. R. L. Cooney will leave Saturday for Nashville to be with her parents until after the wedding of her sister, Miss Ellen Meeks, in September. Miss Laura Lee Cooney, who is visiting friends in Maryland, will go to Nashville for the wedding and will return home immediately afterward.

EXPERT NAMED TO TEST CREMATORY

Frank Lederle to Determine if Evaporation Gives Enough Power for Electric Plant.

Frank Lederle, consulting engineer, was appointed by Mayor Woodward Thursday to conduct a test at the new crematory.

It is probable Mr. Lederle will take charge of the plant next week to make a 30-day test, provided in the contract, to determine if the evaporation derived from burning garbage may be sufficient to furnish power for an electric plant.

Thursday morning the Sanitary Department began delivering all garbage to the crematory. This is the second day in which the entire amount has been placed there. The first day brought a protest from the engineers in charge, according to Mayor Woodward, and the garbage was taken out to various dumping grounds.

All garbage collected in the central portion of the city has been disposed of at the crematory for the past two weeks, while the amount has been increased each day.

The result of Engineer Lederle's test is awaited with interest. The City Council is anxious to know whether electricity can be generated, so as to be used for lighting municipal buildings and for other needs.

RODDENBERY IS ILL.

THOMASVILLE, Aug. 28.—Congressman S. A. Roddenbery is spending a short time at home recuperating from a slight illness which incapacitated him from taking part in the work of the House.

Page Rents $12,000 House in London

LONDON, Aug. 28.—Ambassador Page announces he had rented No. 6 Grosvenor square, where he will have as neighbors the Duchess of Manchester, Anthony Drexel, James B. Duke, who is occupying the home of Mrs. James Henry Smith for the season, and Lord Strathcona. J. P. Morgan also rents a house there.

The house is five-storied, contains 23 bed and dressing rooms, 7 reception rooms and an exceedingly large hall. The rent is said to be $12,000 a year.

Georgia and Alabama Red Men in Big Meet

COLUMBUS, GA., Aug. 28.—Red Men throughout East Alabama and West Georgia will hold a convention of the Eleventh District of Alabama, in Girard, September 28, when it is expected that at least 100 delegates will be in attendance.

It is expected that Great Sachem J. W. Watts, of Maben; Great Chief of Records William Smilee Smith, and Great Junior Sagamore Dr. H. A. Elkorie, of Birmingham, will be in attendance. Uchee Tribe, of Girard, will be the host of the convention.

Around-Britain Flyer Rewarded for Pluck

Special Cable to The Atlanta Georgian.

LONDON, Aug. 28.—Harry G. Hawkes, the young British aviator who had to abandon his flight around Great Britain for a $25,000 purse when almost in reach of his goal, will be rewarded for his pluck and endurance.

The London Daily Mail to-day announced it would give Hawkes $5,000. Hawkes probably will make another attempt soon to fly around the islands.

Queen Mary Pays Debts of Princess

Special Cable to The Atlanta Georgian

LONDON, Aug. 28.—Queen Mary of England, hearing that her sister-in-law, Princess Alexandra of Teck, was "broke" and hard pressed by trades people, is said to have loaned the princess $15,000 to satisfy the creditors.

OBITUARY

Marie Manning, infant daughter of Mr. and Mrs. G. W. Manning, died at the residence, No. 61 DeKalb avenue, Thursday morning. She is survived by her parents. The body will be sent Friday morning to Stone Mountain for funeral and interment.

The funeral of Mrs. Mary Ellen Aiken, who died Wednesday, will be held from Burkert-Simmons Company's chapel at 3 o'clock Thursday afternoon. The body will be taken to Houston, Texas, for interment.

The funeral of W. T. House, the five-month-old son of L. C. House, who died at the residence, No. 11 Joe Johnston avenue, was held from the home Thursday morning. Interment at Westview.

The body of Fred Moseley, infant son of Mr. and Mrs. R. L. Moseley, who died Wednesday, was taken to Dallas, Ga., Thursday for funeral and interment.

The body of Mrs. Etta E. Evans, who died Tuesday night, was taken Thursday to Bremen, Ga., for funeral and interment.

Miss Georgia A. Maddox, 51 years of age, died Thursday morning in a private sanitarium. She is survived by three brothers and one sister. Funeral services will be conducted Friday afternoon at 3 o'clock in Bloomfield's Chapel. The interment will be in Casey's Cemetery.

The funeral of Fred Moseley, five-month-old son of Mr. and Mrs. R. L. Moseley, who died Wednesday in a private sanitarium, will take place Thursday afternoon at 5 o'clock in Bloomfield's Chapel. The body will be taken to Dallas for interment.

Town Projected for Augusta Tourists

AUGUSTA, Aug. 28.—A petition for charter has been applied for here by the Tourist Investment Company, capitalized at $1,000,000, to develop properties near Belvedere, on the Augusta-Aiken interurban car line, in Aiken County, South Carolina, three miles from Augusta.

The company has secured 4,000 acres, and announces that sewerage, water, gas and electricity will be put in. Homes will be built to cost $15,000 to $25,000. The development will be along lines followed at Garden City, Long Island, and other places.

'Death Valley Scotty' Brings $50,000 Suit

LOS ANGELES, Aug. 28.—Walter Scott, better known as "Death Valley Scotty," has brought suit for $50,000 damages for defamation of character against the Los Angeles Chamber of Mines and Oil.

Scott bases his action upon a recent bulletin issued by the chamber in which reference was made to his property and business and methods.

Mrs. Marshall Leaves 1,600th Calling Card

WASHINGTON, Aug. 28. — Mrs. Thomas R. Marshall, wife of the Vice President, still holds the lead in the calling-card handicap being run in Washington society.

She left the 1600th card she has distributed personally since March 4, and has now called on everybody who called on her since her arrival in Washington. Mrs. Marshall has determined to take a rest from calling.

FROHSIN'S

50 Whitehall Street

At Frohsin's To-morrow, Friday

Women's and Children's

DRESSES 95c

That Sold up to $10, at

Women's Dresses

To-morrow (Friday) you can buy Women's Dresses such as Linens, Ratines, etc., in white, natural and colors, also striped Voiles that sold from $6.00 to $10.00, Friday 95c

Children's and Junior Dresses

To-morrow (Friday) you can buy Children's and Junior Dresses of washable materials, such as will make fine School Dresses. Many of dark colors, others of white and lighter colors. All sold from $2.50 to $6.00. Friday 95c

All Charge Purchases Go on September Bill

No Exchanges or Returns

Southern Suit & Skirt Co.---Atlanta---New York---Southern Suit & Skirt Co.

Just 15 Hours More of Greatest Sale Atlanta Has Ever Known!

Every Summer Garment Must Be Cleared Out By 1 P. M. Saturday

Instead of one floor, when the remodeling now going on is completed, we will occupy this entire three-story building, making the Southern Suit & Skirt Co. the LARGEST EXCLUSIVE WOMEN'S APPAREL STORE IN THE SOUTH.

In anticipation of this greatly increased space, our fall orders have been doubled, and in some cases tripled. With these goods pouring in on us daily, and with the store in the hands of the carpenters, we are facing conditions unprecedented in the history of this store. Therefore, we are compelled to sacrifice every summer garment in stock without regard to cost or value before the store closes Saturday.

On Sale To-morrow At 8 A. M.---They'll Go Quickly

All Linen and Ratine Dresses that were $7.50 to $10.00 — **AT CHOICE $2.35** — **All Striped and Figured Voile Dresses that were $6.95 to $10.00**

Last Call On These Lovely Dresses

Only Forty-Five Left

Linen and Ratine, that were $12.50 to $16.50.....
Linen and Ratine, that were $11.75 to $15.00.....
Fancy Voile Dresses, that were $10.50 to $14.50....

CHOICE **$3.75**

Lingerie Dresses

Finest grades of the season. Exquisite creations. Just 21 left. They sold at $25 to $35.... CHOICE **$9.85**

35 Wool Skirts

Very latest styles in Bedford Cords, Worsteds and Serges. They were $5.00 and $6.00... **$2.45**

All Summer Waists

That sold at $1.50 to $2.00, now go at, choice **55c**

White Ratine Skirts

$3.50 values, while they last, at **$1.35**

150 Summer Parasols that were $1.25 to $1.75, at **67c**

Ladies' Auto Coats that were $3.50, at.. **98c**

Crepe Kimonos that were $2.50, at **$1.48**

We will positively carry nothing over to another season. This is our unalterable policy. Profit by these remarkable reductions!

Southern Suit and Skirt Co.

"Atlanta's Exclusive Women's Apparel Store."--43-45 Whitehall St.

HAVERTY SCORES 'WILDCAT' AUTO WHISTLES

Atlanta Business Man Commends War on Noise Nuisance. Uurges Officials to Act.

The movement to enforce the ordinace prohibiting the cutting out of automobile mufflers has met enthusiastic response from citizens in all parts of Atlanta, who have been annoyed and sometimes seriously inconvenienced by the uncontrolled speed fiends.

Chief of Police Beavers has taken up the matter, and has stated that he will endeavor to the best ability of his department to prevent autoists running through the streets with wide-open mufflers and shrieking sirens.

Many of Atlanta's foremost business men have written letters to The Georgian commending the movement and expressing satisfaction that there is a prospect of the nuisance being abated.

J. J. Haverty, president of the Haverty Furniture Company, and one of Atlanta's best known citizens, declares drivers who equip their cars with the "wildcat whistles" should be placed in the same category as those who ride with open mufflers.

Mr. Haverty declares he is emphatically in favor of the movement, and expresses the hope that the "city fathers" will take hold of the matter at once.

Scare Women and Children.

His letter follows:

"Your very sensible and fitting editorial on the cutting out of auto mufflers, which appeared in your issue of August 22, appeals very strongly to me, and ought to appeal to every sane citizen of this metropolis.

"I wish to add, in behalf of a suffering public, another protest against the utter disregard of the public's comfort and safety by that class of numskulls who pose as real chauffeurs, but who are in reality real nuisances and a real menace to the safety of pedestrians.

"The noise made by the numerous motors, while being worked overtime, and often out of time by joy riders, is a very faint echo of the distracting and almost unbearable noise and nerve-racking shrieks of the full-grown wildcat hwistles, which have been attached to many of the cars in Atlanta.

"The would-be chauffeurs on these particular cars seem to vie with each other in testing the noise capacity of these whistles, and very often, by this display of rowdyism they so frighten women and children that they are unable to move and are very liable to accident.

noise amuse themselves during the

Interfere With Business.

"These same makers of unnecessary day by driving their cars through the business section of the city pull the lid entirely off of these noise boxes, and put on all the noise-making force they have, thereby actually interfering with the transaction of business.

"There is an ordinance against cutting out auto mufflers inside the city limits. There should be an ordinance prohibiting the blowing of these outlandish horns.

"We boast of our up-to-date city and yet such nuisances as have been mentioned are permitted by our city fathers, to the discomfort and danger of our citizens.

"Cities like Memphis, Tenn., Dallas and Fort Worth, Texas., Savannah, Ga.—in fact, all cities of modern ideas (except Atlanta) will not tolerate such nuisances.

"I am with you heart and soul in this fight, and I hope our able city fathers will take hold of this matter at once and give us this much to be desired relief."

Gadsden Solicitor to Oppose Burnett

GADSDEN, Aug. 28.—L. B. Rainey, Solicitor of the City Court of Gadsden, practically has announced that he will be a candidate opposing Congressman John L. Burnett. While he admits he will be in the race, he does not want to make a formal announcement yet, because of the long campaign.

The intimation that Captain Rainey will be in the race may cause several other prospective candidates to change their attitude, for it is conceded that Mr. Burnett can not be defeated if more than one candidate takes the field against him. Not less than a dozen men have been mentioned as prospective candidates.

Retail Merchants Meet in Birmingham

BIRMINGHAM, Aug. 28.—Retail merchants from all parts of North Alabama are here for their first annual convention. They were entertained by being given a trip through the largest steel plant in the South, the plant of the Tennessee Coal, Iron and Railroad Company. A barbecue banquet was tendered the merchants last night at East Lake. This morning was given over to shopping. The visiting merchants number more than 1,000.

Both Carolinas Are After 'Human Torch'

ASHEVILLE, Aug. 28.—North Carolina authorities are anxious to obtain custody os Isaiah Macker, the "human torch," who is being held in Spartanburg for a series of crimes.

Macker is wanted here for setting fire to a hotel. Officers say that he broke into a store below and then set fire to the building. A warm legal battle may ensue between the two States for possession of the prisoner. Arson is a capital crime in North Carolina.

REAL ESTATE AND CONSTRUCTION NEWS

Residence Sales Feature Thursday

Three Transactions Recorded—Lease on Peachtree—Luckie St. Transfer. Director's Meeting.

Residence sales on West Peachtree street, Holderness street in West End and Hurt street in Inman Park featured Thursday's real estate announcements.

Mrs. Jennie Ullendorf has bought from C. H. Ashford a 100 by 398 foot lot on Hurt street, at the dividing line of lots 140 and 141 of the map of Inman Park, for $7,000. Mrs. Georgia E. Palmer has bought from Mrs. Carolyn P. Eggleston a 60 by 220 foot lot on Holderness street, 334 feet north of Gordon street, West End, for $5,600. Mike Hudson has bought from Terrell C. Wesley and James H. Bennett a West Peachtree property, 200 feet south of Center street, 40 by 150 feet, for $9,000.

Important Deeds on Record.

Deeds have gone to record conveying from well-known citizens to the Investment Company of the South lots needed for the Walker street wholesale development, for a total of $49,000. Among the former owners of properties on Walker and Bradberry streets are Edward H. Inman, B. M. Blount, W. A. Hancock, Charles Loridans, B. F. Burdett, J. Lee Edwards, Mrs. Annie Rutland, Robert A. Rutland and Bertha Rutland Macon.

The Walker street development has already started and is expected to prove a great stimulus to the wholesale business of the city.

Good Realty Showing.

That there is more in the total of real estate trading this year than last, even though big trades are less frequent, is seen in comparisons made from time to time by The Fulton County Daily Report. The latest comparison is for the thirty-fourth week, which shows substantial gains.

Realty transfers aggregated 203 in number and $695,046 in amount, as against 149 and $624,510 in the corresponding week of 1912. Mortgage and loans deeds were 76 and $132,516, as against 66 and $81,770, which indicates a better borrowing power. Cancellations were about the same, aggregating $78,598 in 1913 and $80,834 in 1912. Personalty items totaled $28,742 in 1913 and $22,871 in 1912. Building permits fell off $22,610. The figures ewere $80,976 for 1913 and $103,586 for 1912

Hurt & Cone Move.

Hurt & Cone, real estate and renting agents, have leased from the Trust Company of the South the mezzanine floor at No. 54 Peachtree street, moving from the third floor of the Empire Life Building. The lease runs five years, but the details were not given out.

This location is on the west side of Peachtree between Walton and Poplar streets, and is part of the Hunnicutt property, which was leased some time ago by the Trust Company of the South. The Travelers Bank and Trust Company occupies the corner of the building at Walton street.

Luckie Street Transfer.

Mrs. Mattie F. Huggins has conveyed to W. E. Treadwell, S. W. Carson and Mrs. Faunie Treadwell No. 313 Luckie street, a two-story, ten-room house on a 45 by 100 foot lot, for $6,450. This was in the nature of an exchange, Mrs. Huggins taking in part payment a two-acre tract with a cottage in the heart of Smyrna, valued at $4,000. The transaction was handled by J. F. Mayfield, of the Harris G. White agency.

Realty Men on Trips.

W. P. Walthall, of the Forrest & George Adair real estate agency, is expected back in the city soon from Washington, where he went on his vacation. A. D. Thomson, of Thomson & Lynes, has returned from New York, and H. F. Martin, of the A. J. & H. F. West agency from Georgia and Alabama. Mr. Martin reports that cotton is openin~ rapidly and selling for good prices.

New Salesman With Agency.

Frank Stafford, formerly a real estate salesman with the E. Rivers Realty Company, has joined Harris G. White in the Grant Building. Mr. Stafford is well versed in real estate values and has handled some very interesting deals.

Directors' Meeting.

The board of directors of the Atlanta Real Estate Board met Thursday afternoon in the offices of Charles P. Glover for the purpose of discussing the resignation of Joseph D. Green as executive secretary of the board, and taking up the matter of the multiple listing system and the 1916 realty convention. President Harris G. White presided.

"We must improve the multiple listing system or drop it," declared Mr. White. "The scheme can't stand still, and just now we are not giving this feature as much attention as we should."

Mr. Green has decided to resign from the executive s retaryship because of pressing duties in his law office.

Deeds Still Encouraging.

A big volume of transfers continues to be recorded at the county courthouse. Looking over the list Thursday, real estate men saw 23 warranty deeds, 13 bonds for title, 14 quitclaim deeds and 8 loan deeds.

People Changing Residences.

The arrival of fall finds many people moving to new locations. Dan Carey has leased an apartment in the Shelverton, on Eleventh street; W. B. Carhart will be located in the Goldsmith, southwest corner of Peachtree and Eleventh streets, and Dr. Hugh K. Walker, pastor of the First Presbyterian Church, is moving from the southeast corner of Peachtree and Sixth streets to Inman Circle, Ansley Park.

Public Sales Tuesday.

James L. Logan, Robert R. Jackson and Lowndes Connally, commissioners, will sell before the courthouse door Tuesday at 10 a. m. two lots on the north side of Decatur street between Yonge and Hilliard streets, and a one-fourth interest in two houses and lots at Nos. 32 and 38 Fortress avenue, on terms of all cash. The Decatur street lots are 28.3 by 100 feet to a 10-foot alley. The sales will be subject to confirmation of the court. There will be other interesting auctions.

Turner County Auction.

J. Hope Tigner and a party of Atlantans were in Turner County Thursday looking after the sale of farm lots in the Dakota Farm subdivision. The tracts are being offered on terms of one-tenth cash and the balance in one, two, three, four and five years. Features of the sale were a big barbecue and musical.

The Dakota Farm is near Ashburn and in a section of great fertility.

Georgian Apartments Ready.

The Georgian Apartments, at the northeast corner of Ivy and East Harris streets, have recently been renovated and raised to the new grade level of Ivy street, and are ready for new tenants. They have been listed with A. F. and Milton Liebman.

Warranty Deeds.

No consideration named—James McDonald to Ollie Chivers, lot on north side of Beckwith street, 560 feet west of Jephtha street, 80 by 100. August 26.

$13—W. T. Ashford to Charles W. Ford, lot on southeast corner of Parsons and Elm streets, 38 by 78. August 27.

$750—Forrest Park Land Company to J. T. Turner, lot on southwest corner Lanier and Evans drives, 169 by 200. August 25.

$1,450—Atlanta Development Company to L. J. Hulsey, lot on south side of Highland view, 815 feet west of Highland avenue, 50 by 150. August 26.

$1,500—R. C. Bone to Mrs. Sarah A. Bone, lot on west side East Ontario avenue, 50 by 211. August 28.

$10—Minnie M. Costner to Investors' Savings Company, No. 403 Gordon street, 75 by 200. August 21.

$575—Mrs. Ada J. F. McLeod to Mrs. W. L. Cherry, lot on north side Mercer street, 100 feet east of Marian street, 50 by 163; lot on north side of Mercer street, 150 feet east of Marian street 50 by 163. August 27.

$500—W. G. Patrick to James T. Cowan, lot on southeast side of Atlanta avenue, 100 feet northeast of Chestnut street, 50 by 200. August 19.

$500—F. M. Coker to J. R. McAdams, lot on west side of Essie avenue, 213 feet south of Palatine avenue, 52 by 150. No date.

$1,700—Mrs. Ida Pate to S. B. Turman, lot on northeast corner West 14th street and Kontz avenue, 96 by 150. April 18, 1912.

$900—Miss Annie King to same, lot on northeast corner West 14th street and Francis street, 48 by 155. August 25.

$900—Joseph Kemp to Lee F. Dreyfus, lot on northeast corner Stewart avenue and Grant street, 50 by 150. August 25.

$375—John S. Owens to Josephine Kemp, same property. March 4, 1911.

$10 and exchange of property—City of Atlanta to W. C. Harwell, lot on northwest corner Bellwood avenue and Chestnut street, 52 by 108. August 26.

$150—Mrs. Annie R. Williams to Lucy J. Reeves, lot on West Fair street, 160 feet west of Abbott street, 40 by 100. May 2.

$625—Robert H. Jones, Jr., to L. J. Hulsey, lot on south side Drewry street, 416 feet west of Highland avenue, 49 by 152; half interest. August 25.

$625—L. J. Hulsey to Robert H. Jones, Jr., one-half interest in same property. August 26.

$3,960—Mrs. Elois N. Dennis to Joseph E. Archer, No. 31 Park street, 50 by 132. November —, 1909.

$31,250—William S. McKennie to Investment Company of the South, lot on southeast side of Walker street, at southwest corner of Bosworth, lot 96 by 200. September 28, 1912.

$10,000—W. W. Anderson to same, lot on southeast side of Walker street, 45 feet southwest of Nelson street, 59 by 170. December 2, 1912.

$2,500—Mrs. Salina J. Smith et al. to same, lot on east side Haynes street, 50 by 100, land lot 84. December 12, 1912.

$13,100—Robert A. Smythe to same, two-thirds interest in No. 12 Walker street, 45 by 153. September 28, 1912.

$6,250—William J. Morrison to same, one-third interest in same property. September 28, 1912.

$1,650—D. J. Lee to J. G. Morris, lot on south side Gardiner street, 219 feet east of Stewart avenue, 50 by 187. January 19, 1911.

$350—G. C. Drummond to Julius Smith, lot on north side of Mitchell street, 195 feet east of Ashby street, 40 by 200. March 21, 1912.

Bonds for Title.

$4,500—Josephine Kemp to John Kemp, lot on northeast corner Grant street and Stewart avenue, 50 by 150. August 9.

$11,200—Mrs. Carolyn B. Eggleston to Mrs. Georgia E. Palmer, lot on west side of Holderness street, 334 feet north of Gordon street, 60 by 220. August 26.

$1,545—J. W. Honour and W. M. Middlebrooks, Jr., to P. F. Henry, lot on corner Kentucky and Nebraska avenues, 50 by 150. August 22.

$1,545—Same to same, lot north side Kentucky avenue, 50 feet west of Nebraska avenue, 50 by 150. August 22.

$1,545—Same to same, lot north side Kentucky avenue, 100 feet west of Nebraska avenue, 50 by 150. August 22.

$1,545—Same to same, lot north side Kentucky avenue, 150 feet west of Nebraska avenue, 50 by 150. August 22.

$18,000—T. C. Wesley and James H. Bennett to Mike Hudson, lot east side West Peachtree street, 200 feet south of Ruggles street, 40 by 150. August 27.

$24,000—W. A. Hancock to Charles Loridans, lot southeast side Walker street, 75 by 200, land lot 84, lot west side Bradberry street, 21 by 78. June 21, 1912.

Transferred to Investment Company of the South. September 28, 1912.

$38,000—Estate of Hugh T. Inman (by executors) to B. M. Blount, No. 7 Bradberry alley, 50 by 107; No. 18 Haynes street, 50 by 94; Nos. 25 and 29 Bradberry street, 46 by 78; Nos. 17 and 19 Bradberry street, 45 by 70; lot north side Haynes street at Stewart's corner, 72 by 111; lot northwest side Bradberry street, 294 feet southwest of Haynes street, 26 by 78. July 1, 1912.

Transferred to Investment Company of the South. September 28, 1912.

$6,000—B. F. Burdett to J. Lee Edwards, lot northwest side Bradberry street, 144 feet southwest of Haynes street, 35 by 72. July 1, 1912.

Transferred to Investment Company of the South. September 28, 1912.

$20,000—Robert A. Rutland et al to B. M. Blount, lot southeast side Walker street, 295 feet southwest of Haynes street, 66 by 196. July 16, 1912.

Transferred to Investment Company of the South. September 28, 1912.

$12,000—L. W. Franklin to L. E. Barton, lot north side St. Charles avenue, 50 feet east of Bonaventure street, 47 by 190. August 12.

Loan Deed.

$800—L. P. Hulsey to Savings, Building and Loan Association, lot south side Highland View, $15 feet west of Highland avenue, 50 by 150. August 27.

$1,500—J. R. McAdams to Mrs. Laura M. Hoey, lot west side Esele avenue, 234 feet south of Palatine avenue, 53 by 150. August 27.

$1,000—W. R. Bell to Mrs. E. V. Robertson, lot east side Lee street, 756 feet south of Gordon street, 50 by 200. August 26.

$550—J. W. Washington to Jonas Frohsin, No. 339 West Fair street, 40 by 100. June 7.

$700—Robert H. Jones Jr., to Savings Building and Loan Association, lot south side Drewry street, 416 feet west of Highland avenue, 49 by 152. August 26.

$4,500—Mrs. Ida J. Randall to Mrs Robert G. Warner, No. 568 Edgewood avenue, 90 by 710 feet. August 16.

$500—Ollie Chivers to Dollie C. Parks, lot north side Beckwith street, 560 feet west of Jeptha street, 80 by 100. August 26.

$1,500—Bejamin Neely to Mrs. Mary B. Martin, lot west side Malden Lane, 95 feet north of Howard avenue, 100 by 200. August 27.

$2,000—W. C. Harwell to Aaron Guthman, lot west side Marietta street, 252 feet west of Boss avenue, 40 by 100. August 27.

$1,000—Mrs. Lula B. Quinby to Mrs. Katherine A. Mead, Nos. 29 and 31 South Forsyth street, 41 by 200. August 27.

Quitclaim Deeds.

$57—A. P. Herrington to A. G Rhodes, No. 31 Park street, 50 by 101. August 26.

$1,250—John H. Reynolds to James E. Archer, same property, 50 by 132. August 20.

$1,250—Mrs. Elois Nelms Dennis to John H. Reynolds, same property. November, 1909.

$1—Mary L. Stranahan to J. W. Washington, No. 339 West Fair street, 40 by 100. July 2.

$1—Lillian M. Lacy to same, same property. July 19.

$10—Thomas F. Stocks to estate of Hugh T. Inman (by executors), lot northwest side Bradberry street, 294 feet southwest of Haynes street, 26 by 78. July 1, 1912.

$1—John R. Wilkinson to J. L. Edwards, lot northwest corner East Boulevard and Hardin avenue, 522 by 190; lot at northeast corner Hardin avenue and Lee street, 190 by 400, lot southeast corner Hardin avenue and Lee street, 380 by 460. August 22.

$1—J. B. Hardin to same, same property. August 23.

$10—Western Investment Company to J. G. Morris, lot south side of Gardiner street, 219 feet east of Stewart avenue, 50 by 187. December 6, 1912.

$1—Georgia Savings Bank and Trust Company to J. J. Jackson, No. 35 Lawshe street, 30 by 100. August 22.

$5—Aaron Guthman to W. C. Harwell, lots on west side of Marietta street, 212 feet north of Ross avenue, 80 by 100. August 12.

$1—Annie F. Taylor to L. J. Hulsey, one-half interest in lot south side of Drewry street, 416 feet west of Highland avenue, 49 by 152. August 25.

$725—Mrs. S. W. Billam to L. W Franklin, lot north side of St. Charles avenue, 50 feet east of Bonaventure street, 47 by 190. July 14.

Mortgages.

$792—Ollie Chivers to John D. Pou, lot north side of Beckwith street, 560 feet west of Jephtha street, 80 by 100. August 26.

$70—Joseph Jackson to Marbut-Thornton Lumber Company, 2 1-2 acres on west side of Roswell road, land lot 95. August 27.

$575—Mrs. Ollie Chivers to James McDonald, lot north side of Beckwith street, 600 feet west of Jephtha street, 40 by 100; lot north side of Beckwith street, 560 feet west of Jephtha street, 40 by 100. August 26.

LOWRY NATIONAL BANK

Capital $1,000,000

Surplus $1,000,000

Savings Department Safe Deposit Boxes

CHAMBERLIN-JOHNSON-DuBOSE CO.

ATLANTA NEW YORK PARIS

Lest You Forget—

The "Blue Tag" Furniture Sale with All Its Fine Economies Will Be a Thing of the Past When the Store Closes Saturday

CHAMBERLIN-JOHNSON-DuBOSE CO.

Our Great August

FURNITURE

SALE

WILL CLOSE SATURDAY

At One o'Clock

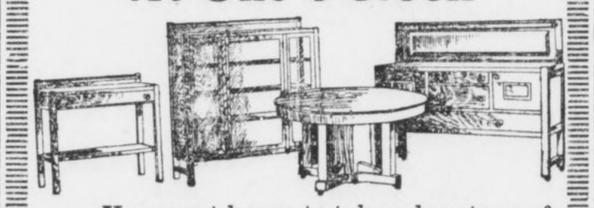

You must hurry to take advantage of the special reductions upon entire stock

20 to 33⅓% Off

"Use Our Divided Payments"

To-morrow a Sale of

25c and 50c PICTURES 10c

3 for 25c

Over 1,000 hand-colored reproductions of old masters and modern painters, a special purchase that will put into the homes of Atlanta's art loving people, living works of real value. They are small, unframed pictures, but they are well worth owning, and you will pay 50c and 75c for them in the art stores anywhere. Our special price, 10c each, 3 for 25c.

Picture Framing at Lowest Prices in Atlanta---Picture Dept., 2d Floor.

J.M.HIGH COMPANY.

The Plot For the Pennant

Hatched by the celebrated arch-schemer of baseball fiction, Hugh S. Fullerton, is under way in the

SUNDAY AMERICAN

The second installment of this enthralling tale will appear next Sunday with a synopsis of what has gone before, so it is not too late to become a fiction fan. Incidentally one may read in the same issue of

Lily Elsie's Shattered Romance

It's a story of how this noted beauty defied all superstitions which surround newlyweds only to find that she just could not give up her old stage friends to please a mere husband. There will be another tale which proves that songbirds are

Not Above the Law After All

For it reveals the agitation of emotionally unrestrained tenors and prima donnas who are cruelly worried by the sentencing of Carl Burrian to a month's imprisonment for stealing another man's wife. These are but a few of the things which go to make The Sunday American worth

Ten Times The Price

For it regularly contains all the news of every line—Sports, Finance, Local, Telegraph and Cable, to say nothing of a hundred other features. If you are the one person in ten who is not a regular reader, you had better order at once and become one.

From your dealer or by phone, Main 100.

THE GEORGIAN'S MAGAZINE PAGE

Little Bobbie's Pa

By WILLIAM F. KIRK.

MY unkel Fritz is cumming to the house tonite, sed Ma to Pa. He is a deer old codger. I remember how he used to tell a lot of funny stories to us wen he caim to our hoam in Colfax. I know you will like the deer old fellow beekaus you luv humor, sed Ma.

I luv humor all right, sed Pa, but that nam Fritz dosent sound any too humorous. I hoap I will git sum reel laffs & not have to fake, Pa sed, but somehow I have a feeling that I cant shake off & that feeling is a feeling that Fritz isent going to be funny at all.

Wait till you see, sed Ma. If you cud have herd the deer old feller maiking us all laff yeers ago, Ma sed, you wud not talk doutful about him.

Yeers ago is one thing, sed Pa, & now is a other thing. I used to think the clowns in the circus was the funniest things in the wurld, Pa sed, but I went to a circus the other day & the clowns was about as funny as a rainy day in March. As we git oalder & wiser, Pa sed, we beekum hard audiences to play to & thare isent many things that reely tickle us.

Then Ma's unkel Fritz caim. He was a short fat man about sixty yeers oald, & he had a big meershum pipe wich he kep smoaking all the time he was at our house. He looked at me kind of hard wen he caim in & he sed to Ma, it is time little sheldrens should be by thare bed, alretty.

Bobbie always stays up till ten, sed Ma. He is oalder than he looks, & he hates to go to bed erly. He talks after his father that way, sed Ma.

Oh, very well, den, sed unkel Fritz. Now, let us all be cholly und tell sum funny stories. Ain't it? he sed to Pa.

I guess it ain't, sed Pa. I cud see that he dident like Fritz very well.

Vell, sed Fritz, so long that we are going to tell sum cholly chokes, it shud beegin by me. Once dere vass a Irishman und he came oaver to dis country, sed Ma's unkel. He vas not a long time in dis country und so he vass what you call it green, like der color of a Irisher's flag, sed unkel Fritz. Dot part is a choke of my own, he sed, about der green flag. I made that in myself. It is not of der story. Vell, der Irish feller he vass valking along in front of a store and he saw sum grape fruits alretty yet.

Und ven der Irishman saw der grape fruits, sed unkel Fritz, he sed to der other Irishman which had came over to dis country only he dident came on der saim ship, dot vass beefoar the other Irishman caim vich saw der grape fruits, alretty. He sed to der other Irishman, Chee, Pat, it vuddent taik many of dem big oranges to maik a pound, ain't it?

Nobody laffed excep Fritz, beekaus he had toald the strong rong. He ment that the Irishman sed Sure it wuddent taik many of them big oranges to maik a dozen, but Fritz sed pound insted of dozen.

He toald a lot moar joaks about the saim as the one about the grape fruit. Then he sang sum funny German songs, he thot thay was funny but that wassent any funnier than the song called the Curse of a Aching Hart.

After he had went Pa kidded Ma about her unkel's quaint German humor. He is a rare wag, Pa sed. Think of all the sunshine he scatters around the world.

Explaining It.

The following conversation between two youths was overhead in Blackburn the other day:

"Aw say, Bill, wot's th' meaning o' the word 'Limited' up there on that shop after the name? There's a lot on it abeawt here."

"Doesn't tha know?" said Bill. "Whoi, it's loike this: Tha gi'es me a penny, an' Aw puts a penny to it. They we buy a tupenny smoake. Well, I smoake it, while tha looks on. Aw'm a director, and tha'rt a shareholder. I tak' all the risks."

FREE ADVICE TO SICK WOMEN

Thousands Have Been Helped By Common Sense Suggestions

Women suffering from any form of female ills are invited to communicate promptly with the woman's private correspondence department of the Lydia E. Pinkham Medicine Co., Lynn, Mass. Your letter will be opened, read and answered by a woman and held in strict confidence. A woman can freely talk of her private illness to a woman; thus has been established a confidential correspondence which has extended over many years and which has never been broken. Never have they published a testimonial or used a letter without the written consent of the writer, and never has the Company allowed these confidential letters to get out of their possession, as the hundreds of thousands of them in their files will attest.

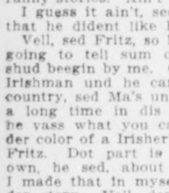

Out of the vast volume of experience which they have to draw from, it is more than possible that they possess the very knowledge needed in your case. Nothing is asked in return except your good will, and their advice has helped thousands. Surely any woman, rich or poor, should be glad to take advantage of this generous offer of assistance. Address Lydia E. Pinkham Medicine Co., (confidential) Lynn, Mass.

Every woman ought to have Lydia E. Pinkham's 80-page Text Book. It is not a book for general distribution, as it is too expensive. It is free and only obtainable by mail. Write for it today.

THE TUNNEL — GREATEST STORY OF ITS KIND SINCE JULES VERNE

(From the German of Bernhard Kellermann—German version Copyrighted, 1913, by S. Fischer Verlag, Berlin. English translation and compilation by

a Waterbury

(Copyrighted, 1913, by International News Service.)



"You don't blame me, do you, Jack?" she said quietly. "No," he replied almost gruffly, "I don't."

TO-DAY'S INSTALLMENT.

"But the posters were yours. How did they work?"

"Great! I grabbed every billboard I could find idle in the United States and plastered them with bird's-eye views of the coming city, and all the rest of the stuff. Of course, that crowd down there has done everything possible to scare the public off so they can get the land at the best price possible and resell. They have just learned what the best price is—and listen to them."

The roar from the street swelled louder and louder. In front of the building where Allan had his city office was a large placard announcing the prices of real estate in the Tunnel City—by the front foot on the scores of streets that were laid out on paper, and by the acre in the outskirts. They were enough to stagger the hardiest real estate man in the world, and the tumult attested the indignation of the professional traders.

"Have you heard from any of them directly?" inquired Rives with a grin.

"Only a few," smiled his friend. "They didn't seem pleased, judging from their remarks over the phone. The consensus of opinion seemed to be that I ought to be in the insane asylum, and if not I would certainly wind up in the penitentiary."

Rives laughed and rose to go.

The Main Mogul.

"Don't leave yet, old man," urged Allan. "The works can get along for another hour without you. Mutrie will be here presently, and it would be just as well for you to be around."

"Yes? Who is Mutrie?" inquired Rives.

"He's the main mogul of the Real Estate Exchange. He called up just before you came in and said he'd be down within an hour if I could see him. I told him to toddle right along and—Hello!" A voice issued out of a square box at his elbow.

"Mr. Mutrie to see you, sir."

"Tell him to come in," said Allan, pressing a button in the side of the little box, which transformed it into an active telephone.

Mr. Mutrie proved to be a white-haired man of about 45, with a thick, close-cropped white mustache and light blue eyes. He seemed to regard life as a serious business, especially when it impinged upon real estate.

Allan shook hands with him and introduced Rives as his "friend and colleague, who is in actual charge at Tunnel City."

"You have certainly torn up a lot of ground, Mr. Rives," remarked the real estate king, pleasantly. "I have been down to look you over several times recently."

"Yes, I think we are making considerable headway," said Rives. "We expect to begin the actual boring next week."

"Indeed!" murmured Mr. Mutrie and smiled slightly. Neither Rives nor Allan understood the tone or the smile at the moment, but it irritated both. Allan stirred a little impatiently and Mr. Mutrie turned to him.

"I have been marking down your prices as announced this morning," he said courteously, "on the plot of the city with which you supplied me."

"Yes?"

"Yes." Mr. Mutrie's tone was faintly ironical. "I think you can hardly be serious, Mr. Allan."

Allan leaned back in his chair and tapped the edge of his desk with his pencil.

"It's very decent of you to feel that way about it, Mr. Mutrie," he returned pleasantly, "but I didn't want to be hoggish. I suppose I could get more for the land in the long run, but I would much rather let everybody in now and start things going."

Mr. Mutrie bit into his thick white mustache for a moment.

"Leaving pleasantries aside," he said with some acerbity, "you don't really mean to attempt to get those prices for land in your city?"

Allan continued to tap the desk. "I not only mean to attempt to get them, but I will get them."

"From whom?" demanded Mr. Mutrie, controlling himself with an effort.

His Plan.

"Oh, anybody that wants to pay them." Allan shrugged his shoulders indifferently. "I am going to let in anybody that will help boom things there at these prices and then I'm going to jump the price."

Mr. Mutrie stared at him and swallowed hard, but when he spoke again he had recovered his first suavity.

"I have just been doing some figuring," he remarked, consulting a piece of paper. "You bought that land for somewhere between seven and ten million dollars. You have held it for less than six months. At the prices you are now charging you figure to make about a million dollars a day for every day you have held it."

Allan nodded. "Your figures coincide with mine to a remarkable degree," he said coolly. "I figured that I ought to make about that on the deal. That is why I am going to boost the price pretty soon if the land doesn't go fast enough."

"Surely you are not serious," protested Mr. Mutrie, and his manner was almost patronizing.

"I most certainly am."

MR. MUTRIE appeared to reflect, and then he began on a new tack.

"From what I have been able to gather, Mr. Allan, I am forced to have the greatest respect for you as an engineer," he said suavely. "I have no doubt that you believe you can build this tunnel, and if the thing is possible no doubt you can do it. But a real estate enterprise is a vastly different proposition from engineering. It follows certain fixed lines. There are certain accepted mediums of marketing, and without these no considerable venture can be brought to a successful close."

New Rules.

"I know," nodded Allan, briskly. "That always has been the rule. You real estate men have gathered in most of the profits. But just as there is no rule to guide me in building this tunnel, the real estate issue is too big to be guided by the regular rules. You traders can have it at my price or stay out of the market—without offense," he added courteously.

"You know, Mr. Allan," returned the operator, slowly, his eyes narrowing, "the world has no assurance that your tunnel will ever be completed. While I have no doubt whatever of your good faith, the buying public—which is largely guided by us—has no definite assurance that your tunnel project is not a gigantic hoax for the sole purpose of pulling off a great real estate swindle."

It was a shrewd flank attack and one that had never occurred to Allan or Rives. Allan was completely confused for an instant, and Rives' first impulse, controlled with difficulty, was to throw the white-haired fox out of the office. Then Allan recovered his mental balance and laughed.

"My dear Mr. Mutrie," he said at last, not taking pains to conceal that the interview was rapidly becoming unpleasant, "the best answer to that is that while I have never seen you before this morning and had no idea of ever taking the trouble to see you or sell you anything, here you are trying to trick or browbeat me into selling land for less than it is worth.

What He Thought.

"You know and I know" he went on quietly, "that this land will within a few years be worth considerably more than I am asking for it now. You know that this tunnel is on the level and that I and the men who have indorsed me are certain that I can build it and that therefore some of the world's largest and busiest cities are bound to spring up around the entrances."

"It may be so," conceded the expert in a manner that fully conveyed the impression that he did not believe it.

"That being the case," concluded Allan, "you are at liberty to buy this land at my price or not buy it—just as you choose. And I guess that's about all. If you will excuse me—I am a very busy man."

"What do you think?" inquired Rives after the boss of the real estate brokers had departed.

"Think!" snorted Allan. "I think he'll get on the band wagon or be run over. They have probably framed it to stay out of the market and bring my price down, but they can't win at that game. The land is worth every cent and more than we are asking for it, and it's bound to sell whether they want it to or not."

Rives switched the conversation over to other matters connected with construction and some changes he contemplated making in the personnel of his staff. Allan signed telegrams, answered phone calls, and advised and suggested in between breaths for about an hour. Then Rives announced that he would have to start back.

"I want to take you with me," he said.

"To Tunnel City?"

"Yes," replied his friend gravely "I told Maud I'd bring you back with me to-night if I had to do it by force."

Allan frowned slightly at his piled up desk, looked at his watch and then up at Rives.

"Can you wait about fifteen minutes? I guess I'd better go, though I haven't got time. You can have me motored back so as to get here by 7:30 in the morning?"

"It'll be easy—that or a special train."

"All right, then," agreed Allan, with hesitation, his eyes still on his desk. "I haven't seen Maud and the little one for a month, it seems to me. But I certainly hate to leave this pile of work! Well, I——"

The phone rang. He answered it, and winked at Rives as he caught the first words.

"Certainly. Come right along," he said. "It's Mutrie," he laughed triumphantly. "He has been commissioned to buy a thousand feet of wharf front for the Transoceanic people. What did I tell you? Oh," he exclaimed as he noticed that Rives was still standing. "I told him to come along. It'll probably be an hour or so of a job, and others are likely to come through, so I better not try to go with you."

"And Maud?"

"Well," hesitated Allan, "you explain it to her, old man. She'll understand; and tell her I'll be down in a few days at the latest."

Rives looked at him curiously and in silence for a few moments.

"All right," he said quietly. "So long!"

Raising $3,000,000,000.

AND now a new power was felt in the affairs of the great tunnel project. To the world at large Allan was still the big figure, the tremendous force that brought forth the mighty plan and was driving it ahead. But those back of the scenes felt a new hand on the controlling levers. This new power was Money and its tangible form was Sidney Wolf.

This man was Lloyd's other self. But a few years before he had been obscure. Then he found himself across the board from the terrible money vulture in a minor chess game of finance and had played his hardest. Lloyd admired his skill and made him his chief of staff.

His name originally had been Salomon Wolfsohn, in his lean days in Berlin. Moving to London in increasing prosperity, he had become Sidney Wolfson, and in New York he had finally appeared as Sidney Wolf. He was not a genius of finance. He was a master general of dollars, which is a different thing. As Allan knew the working capacity of a drill, so this man knew the working capacity of a dollar. He could not dream great visions of finance, but when shown the field of a campaign and placed at the head of millions he was an invincible fighter.

From a dog-poor student Wolf had become a multi-millionaire while still a comparatively young man. He had made money his one aim, and was bitterly disappointed when he found out that its possession was not the recipe for content. He was black-haired, thick-lipped and a trifle stout, with fishy eyes and a heavy voice—the type of man particularly repulsive to the men with whom he most desired to associate. He hated Allan, not because Allan underrated his ability or lacked respect for his money skill, but because in all the months of their association in the planning of the financial campaign Allan had never treated him as a social acquaintance. He had never asked him to lunch or dinner; he had never introduced him to Mrs. Allan or intimated that he might be desirable as a guest at his home even in a vague, non-committal way. Rives treated him with formal politeness, and Allan's other acquaintances ignored him.

Allan, hail-fellow-well-met with half the underlings about the offices of the tunnel company, invariably addressed the money master as "Mr. Wolf." The "Mr." grated every time Wolf heard it, for he knew it was not a mark of respect. He resented Allan's familiarity with the others, a familiarity that never lessened their respect for him or the promptness of their obedience. Wolf was obeyed with cold precision, Allan with cheerful alacrity.

The First Trick.

With this type of man hatred finds its expression in only one direction—an assault on the pocketbook. His first trick against the engineer was so adroitly planned and executed that Allan and Rives were forced to admit the justice of the result, though it mulcted them of a large share of their profits in the real estate transaction. Wolf sold the rights to all mineral deposits produced in the boring to the Pittsburg Smelteries Corporation for $50,000,000. He then represented, as indeed Allan had planned, that the waste could be made into real estate along the coast front, and the directors, speaking through Lloyd, indorsed this plan, the proceeds to go to the common treasury. To avoid being cut off, Allan was forced to let his own holdings go into the common pool, in which he had only a minor share and Rives none at all.

IN the meantime Wolf perfected the plans for floating the stock. The company was capitalized at $15,000,000,000, and it was decided that the first issue should call for $3,000,000,000 at the par value of the stock—also that it should not be sold for less than par. Allan and Wolf agreed that no more money could be safely demanded of the public until the tunnel building showed progress to about the halfway mark. It might be necessary to do some juggling with the engineering and financing, but the two men felt equal to it.

Details of a stock market campaign are of interest only to the expert. Briefly, Wolf arranged for subscription at par in the sum of $125,000,000 to start the ball rolling when the stock should appear on the market.

The ball rolled. Shares were $1,000 each, but by an ingenious arrangement of certificates which Wolf devised, anyone could buy an interest in a share for $10. Allan mainly conducted the advertising campaign, and under his skillful guidance, aided by suggestions from Wolf, the dollars came out of forgotten corners. "A thousand dollars now will make you rich in old age"—this was the bait that drew the bank accounts. From every quarter of the globe a little stream of dollars issued, joining with others and sweeping down in a roaring flood on the offices of the Tunnel company. Day after day, and week after week, the golden torrent swelled and grew, and as fast as it came Wolf devised means to put it to work where each dollar of the millions might earn a few cents before it was swallowed up in the hole that Allan was driving through the heart of the earth.

"It's wonderful," the latter told Rives, enthusiastically. "You can't believe how well the world understands what this thing means and how certain it is!"

"My dear chap," returned Rives with a cynical laugh, "you're on the wrong track altogether."

"What do you mean?" demanded the engineer."

They were sitting on the veranda of the house at Tunnel City overlooking the sea, where the whitecaps glistened and gleamed in the moonlight. Rives looked out across the heaving waste and laughed again.

"You engineers are supposed to study forces, but in this you have ignored the greatest force in the world."

"What is that?"

"Fear!"

"Fear!" echoed Allan, dumfounded. "I don't get you at all."

"It's very simple," Rives assured him. "Men fear two things above all others—death and poverty. Boldness triumphs over death, when anything does, and wealth over poverty. Your tunnel scheme is bold and profitable and they admire it. Unable to triumph themselves, they want to conquer vicariously. They read the newspapers to get a thrill out of other people's experiences because they don't dare the experiences themselves. They haven't the money nor the courage."

"But," objected Allan, "they must believe in this thing or they wouldn't put what money they have into it."

"They believe in it because they're afraid not to," retorted Rives. "I am just beginning to see how big this thing is," he went on soberly. "All that has held back the upheaval—the social revolution—is this fear, this clinging to the little they have and getting the sensation of having much by reading about it in the newspapers.

"This tunnel," he went on as Allan listened in dead silence, "is, so far as you know, going only to London. God only knows how far it will go toward shaping the destiny of our civilization. You have started a panic, with a reverse movement. Instead of hoarding because they are afraid, people are investing because they are afraid. None of them understand, but all of them dimly feel that everything in the world is going to be more or less intimately connected with this scheme, and if they don't get on the right side of the fence, they will be crushed."

"That I believe is true," said Allan, with faint pride.

"But how about those that can't get in—and those that may get in to their sorrow? The survival of the most unscrupulous is not necessarily the law of the universe because it is the ruling spirit of our age. The world will be paying tribute to the tunnel company, and the world may wake up and ask why—and ask why about a lot of other things."

"I don't think the world is going to kick over being benefited," returned Allan.

To Be Continued To-morrow.

WHAT HAS GONE BEFORE

The story opens with Rives, who is in charge of the technical workings of the great tunnel from America to Germany, on one of the tunnel trains, with Baermann, an engineer, in charge of Main Station No. 4. They are traveling at the rate of 118 miles an hour. Rives is in love with Maude Allan, wife of Mackendrick Allan, whose mind first conceived the great tunnel scheme. After going about 250 miles under the Atlantic Ocean Rives gets out of the train. Suddenly the tunnel seems to burst. There is a frightful explosion. Men are flung to death and Rives is badly wounded. He staggers through the blinding smoke, realizing that about 3,000 men have probably perished. He and other survivors get to Station No. 4. Rives finds Baermann holding at bay a wild mob of frantic men who want to climb on a work train. Somebody shoots Baermann, and the train slides out. The scene is then changed to the roof of the Hotel Atlantic. The greatest financiers of the country are gathered there at a summons from C. H. Lloyd, "The Money King." John Rives addresses them, and introduces Allan. Mrs. Allan and Maude Lloyd, daughter of the financier, are also present. Allan tells the company of his project for a tunnel 3,100 miles long. The financiers agree to back him. Allan and Rives want him to take charge of the actual work. Rives accepts. Rives goes to the Park Club to meet Wittersteiner, a financier. At Columbus Circle news of the great project is being flashed on a screen. Thousands are watching it. Mrs. Allan becomes a lonely and neglected woman and is much thrown in the company of Rives.

Now Go On With the Story.

CURED TERRIBLE HUMOR ON FACE

Could Not Go On Street Without Veil. Tells What Resinol Did For Her.

Philadelphia, Pa.—"In December, 1908, my face became sore. I tried everything that was recommended, and my face got worse instead of better. I spent over $100 and got no benefit. The face and nose were very red and the eruption had the appearance of small boils, which itched me terribly. I can not tell you how terrible my face looked—all I can say is, it was dreadful, and I suffered beyond description.

"I have not gone on the street any time since 1908 without a veil, until now. Just four months ago a friend persuaded me to give Resinol a trial. I have used three cakes of Resinol Soap and less than a jar of Resinol Ointment, and my face is perfectly free from any eruption, and my skin is as clear and clean as any child's. It is about four weeks since the last pimple disappeared." (Signed) Mrs. M. J. Bateman, No. 4256 Viola St., Dec. 6, 1912.

Practically every druggist sells Resinol Ointment and Resinol Soap. Prescribed for eighteen years for itching, burning skin troubles, sunburn, pimples, blackheads, dandruff, ulcers, boils, stubborn sores and piles. Trial free; Dept. 9-R, Resinol, Baltimore, Md.

CHICHESTER S PILLS



THE DIAMOND BRAND.
Ladies! Ask your Druggist for Chi-ches-ter's Diamond Brand Pills in Red and Gold metallic boxes, sealed with Blue Ribbon. Take no other. Buy of your Druggist. Ask for CHI-CHES-TER'S DIAMOND BRAND PILLS, for 25 years known as Best, Safest, Always Reliable

SOLD BY DRUGGISTS EVERYWHERE

Daysey Mayme And Her Folks

By FRANCES L. GARSIDE.

THERE are those of perfect figure who declare that when girls refuse to parade the shore in bathing suits, it is not due to modesty.

In order to prove there was nothing in their calumnious charges, Daysey Mayme Appleton made it a point to take the longest way round from the dressing room to the water, and to linger long on its edge silhouetted against the ocean, and with the eyes of all beholders fixed upon her.

A violet hiding under a hedge is not at heart more modest than Daysey Mayme, but not one ever made charges against the violet's figure.

She had stood, and turned, and walked a few paces, and lingered on the shore till she felt vindicated, and then, with a quick run, dashed into the water. She had not been unconscious when on shore of the gaze of a very handsome man in the water near by, and was so much surprised when she found herself close beside him that she smiled.

He smiled. She smiled again, and noted how well he could swim.

"In the books," she said, "he would save me from drowning, kiss my cold lips as he carried me to the shore, and call on the preacher next day."

His smile expressed devotion. She would test it and she ventured out beyond her depth.

Daysey Mayme can't remember in detail just what happened next. She felt that she was being carried away, that she was going down, down, and that some one's arms were holding her. Then she lost consciousness.

It was only a minute later, but to her it seemed years, when she felt herself being rolled across a barrel, and opened her eyes to the pain and humiliation of realism.

"I knew when I first saw her," she heard the voice of her deliverer saying, "that she was one of them fool kind of bathers that don't know nothing about the water. Let's give her another good hard roll, then I must go back to my wife and the kids."

"The trouble with life," Daysey Mayme sobbed that night to her mother, "is that it isn't a bit like the books."

His Preference.

A famous sculptor was seated at a dinner next to a fair but frivolous young lady, and it was soon evident that he was not very favorably impressed by her idle chatter.

"What kind of a figure do you most admire in a woman?" she inquired, with the air of one angling for a compliment.

"Almost any kind, as long as she is not a figure of speech," he replied, briefly.



Accessories

Cupid couldn't find a daintier helpmate than HID. Liquid HID prevents excessive perspiration and odor. Cream HID deodorizes perspiration and keeps you pure and sweet.

HID, Liquid or Cream, 25c

All Jacobs' Pharmacy Stores

NATIONAL CONSERVATION EXPOSITION

Sept. 1st to Nov. 1st

Knoxville, Tenn.

L&N

Only 5½ Hours' Ride

VERY LOW RATES
NO CHANGE OF CARS

City Ticket Office, 4 Peachtree Street
Union Passenger Station



Every Woman
is interested and should know about the wonderful
Marvel Whirling Spray Douche

Ask your druggist for it. If he cannot supply the MARVEL, accept no other, but send stamp for book.

Marvel Co., 44 E. 23d St., N.Y.

THE GEORGIAN'S MAGAZINE PAGE

BEHIND CLOSED DOORS

One of the Greatest Mystery Stories Ever Written

By ANNA KATHARINE GREEN.
(Copyright, 1913, by Anna Katharine Green.)

TO-DAY'S INSTALLMENT.

This time the answer came, but in quivering tones that were almost inaudible.

"The box was a jewel casket, and it was kept in the top drawer of the bureau."

If surprised, Mr. Gryce did not show it.

"I see," he remarked; "and being a receptacle for valuables it was doubtless locked and the bureau drawer also."

"I don't know; I don't remember about the bureau drawer; but the box was locked. I recollect seeing her turn the key."

It was a fatal admission and at once stamped her whole story as improbable. She saw it when it was too late, and, turning to a ghastly white before their eyes, swayed so that her husband forgot to press the question still trembling on his lips.

The detective was not so merciful.

"I beg your pardon," said he, "but this fact you mention is so remarkable, when you consider that the person thus accused by you of opening your drawers and ransacking its treasures before your eyes was, at the most, a humble dressmaker, that I can not refrain from asking what excuse she gave you for such presumptuous conduct."

Making one final effort, Mrs. Cameron hastily replied. "She gave no excuse. It was all done so quickly, she neither thought of speaking nor I of answering."

"But her knowledge of things! How came she——"

But here the doctor, seeing from his wife's condition that he must speak at once or not at all, hurriedly interposed with the ejaculation:

"Genevieve, Genevieve, answer me this. Was it the bottle of prussic acid I gave you for——"

It was useless to continue. A great spot of vivid red had broken out on either of her cheeks and she seemed neither to hear nor notice.

"I am ill, Walter; I am ill!" came from her lips in a broken murmur; and next moment she had fallen in a heap at his feet.

Dr. Cameron Announces His Determination.

A DAY passed; a solemn day to Dr. Cameron, who in it saw his wife brought very near to the grave. She was still so ill that they walked with hushed steps and bated breath through the house, but the worst was over and Dr. Cameron felt that he could leave her long enough to keep an appointment he had made with Mr. Gryce. For mingled with all the anxiety of the last twenty-four hours was the uncertainty called out by her last admission; and he felt that this must be set at rest as soon as possible. He knew it could be. He not only remembered perfectly well the circumstances under which he gave Genevieve this powerful medicine, but he also remembered a certain peculiarity of the vial which held it. To be sure, the vial found by Mr. Gryce was broken; but for all that he was confident he would know if it were his if that portion which held the stopper was still intact.

For there had been a nick in the rim, the very shape of which he recollected, and if that nick were still there he would need no label to identify the bottle. The label had once had the words POISON on it and the most minute directions for taking the requisite quantity. But the label had been rubbed off the one broken in Twenty-second street, probably for the sake of severing any clew it might furnish, the vial having come from his own office, and the words on the label having been written by his own hand.

Mr. Gryce was prepared to receive him. He had a great respect for Dr. Cameron and at present a profound pity. A noble husband and an incomprehensible wife. That is the way he put it to himself at present. In the future he might be obliged to put it stronger. His greeting, therefore, was cordial, but very grave. Dr. Cameron noticed this and came at once to the point.

"Have you those pieces of broken glass here which are supposed to represent the vial out of which Mildred Farley drank the poison that killed her?"

"We have. Do you want to see them?"

"I should like to. That is, if you consider it of any moment to know whether it is the same bottle of acid I gave my wife before we were married."

"I certainly do. I should consider that we have a most important fact if we could establish an identity between the bottles."

"Very well, then, look at the pieces you have preserved and see if you can find the neck of the vial among them; then look on the neck for a nick about the size of a pin's head, and if you find it——"

"Is that it?"

"Yes," assented the other, simply.

"It is a serious discovery," observed the detective, "very serious."

If he had meant to alarm Dr. Cameron, he certainly succeeded.

"How serious?" repeated that gentleman. "It is important as all links are, and valuable as establishing the truth of my wife's testimony; but serious?"——

Why did the detective remain silent? Did he own a thought or a suspicion he was fain to conceal? Dr. Cameron felt his heart stand still. Could it be they did not believe his wife? that he had roused rather than allayed whatever doubts they cherished? He leaned forward and forced the detective to look at him.

"I am an unhappy man," he declared. "I have a wife whose testimony you doubt, and that wife is laid up with almost a mortal sickness. What shall I do to prove my trust in her word? It is absolute, I assure you; so absolute that if ten persons told me they saw her give the poison to Mildred Farley, and she told me that Mildred Farley took it out of her jewel casket or any other mysterious place, I would believe my wife and not them, and this without doubt or hesitation."

Mr. Gryce looked more and more embarrassed.

"If I can make it accord with my duty to leave you and your sick wife in peace, be sure I will do it. Nothing would give me greater pleasure, for you have my unbounded esteem and sympathy." But he did not look as if his duty and wishes agreed, and Dr. Cameron lost heart more and more.

"You think," he remarked, "that there is something fatal in the identification of this bottle with the one I gave to Miss Gretorex months ago?"

"I think," slowly observed Mr. Gryce, "that it is a great pity that Mrs. Cameron did not preserve her strength long enough to explain how this poor sewing girl, albeit her constant visitor, had the presumption, as well as a sufficient knowledge of the interior of her bureau drawers, to seize with such an instantaneous touch upon the one thing that would do the deadly business she desired."

"My wife may not have been able to explain it," he former now ventured, with an appearance of ease he was far from feeling. "She herself spoke of the fact as incredible."

"Dr. Cameron," was the quick reply, "the strongest proof of your wife's innocence, as you yourself phrase it, is the lack of any apparent motive on her part to wish ill to the girl. Make that apparent lack an undoubted one and we must believe her story, preposterous and unnatural as it seems. In other words, unravel the whole secret of their connection. Prove that Mildred Farley had cause sufficient for desiring death and make the conduct of Julius Molesworth seem in accord with the spirit and good judgment of the man."

"I will do it," came from Dr. Cameron's white lips. "I can learn nothing that will give me the pain which your suspicion has done."

"And if in doing this you come across others working in the same field?"

"I can but acknowledge their superior right there. I am but working from love; you from official duty. I have neither the facilities nor perhaps the courage to vie with you."

And with a bow of formal politeness he took a hurried leave.

The Mysterious Roll.

DR. CAMERON may have been rash in the making of these promises, but once having made them he meant to keep them. The sight of his wife's pale face, staring blankly from the almost unruffled pillow where it lay, would have strengthened his determination even if it had weakened. It brought back so many memories which made her unresponsive glance almost unendurable to bear. If he could but see it beam again with pleasure! If at the first dawn of intelligence in that blank eye, he might lean over her and whisper, "Joy, joy, my darling! All that troubled you is vanished and gone into nothing. Not a soul in the world has anything against you. Awake to peace and hope and love!" That would be a moment worth living for. For this he would strive while she lay here in unconsciousness.

But between hope and fulfillment there is a great gulf. As he withdrew from her side and sat down in her boudoir to think, he asked himself if he possessed any secret knowledge likely to lead to an elucidation of the problem he had set for himself. He thought he did. There was a fact that had once attracted his attention and then been forgotten again till this new danger threatening Genevieve had roused all his faculties and awakened all his memories. It was this: At the moment, now some weeks gone by, when Mr. Gryce and himself stood peering through the curtain at the hotel, he had noticed lying on the table at which Mildred Farley had been writing a pile of manuscript, or, rather, a number of closely written sheets of paper, tied into a small roll. It had not seemed important at the time, and he had not given it a second thought. But now, in recalling it, the realization came with great force that those sheets might have been letters; and that letters held and cherished by her at such an hour must contain facts relative to her love and life that it would be of inestimable value to him now to learn. Where was that roll? It had not been found in her bag, or mention would have been made of it at the inquest. Had it been destroyed, or was it still in existence? It was certainly his first duty to inquire.

But of whom? Mr. Gryce? That would not do. Though Dr. Cameron felt every confidence in the detective's integrity, it had become his ambition to refute that detective's suspicions, and how could he hope to do so if he gave away the one clew which he imagined he possessed to a different conclusion from that which present circumstances forced upon the police? That he could always fall back upon the detective's knowledge was his excuse for attempting to take the first steps without it. Besides, Mr. Gryce might not know any more about the matter than he.

To Be Continued To-morrow.

Maxwell House Blend

a coffee of such exhilarating and palate tickling flavor that it makes you thankful for life and good living.

Sealed cans at grocers

Check-Neal Coffee Co.
Nashville
Houston
Jacksonville



Some Early Fall Frocks and Suits



By OLIVETTE.

THE little frock we picture is of plaid ratine combined with chiffon and white satin. A vest of the white satin buttons down the front with tiny pearl buttons, and over this fall the deep bretell-like revers, ending in fringe.

The chiffon is shirred down the shoulders and forms the under arm of waist and sleeve alike. The sleeve ends in quaint cuffs of the plaid, and these continue in a narrowing line of cloth up the chiffon sleeve. The chiffon crosses the satin vest and ends in a tiny knot.

The skirt is entirely of the plaid ratine or boucle cloth, and is girdled below the hips by a self-sash which has long fringed ends. From beneath these ends the skirt falls in the fullness of a double inverted pleat.

A suit modeled for early fall wear is that of the second picture. The costume is a tailored suit of black broadcloth with a high luster. Its trimming is wide Hercules braid, a bit of Balkan embroidery and some tiny frogs and ornaments of narrow braid.

The coat is a long "swallow-tail," bound in the braid, with an odd vest of the braid continuing in a scarf down the front and ending in huge tassels.

The sleeves widen into great bell-shaped cuffs over the wrists and have long simulated caps of the braid ending in a bishop's mitre near the cuff.

The skirt has a long-pointed yoke extending well down the front, and to this the material is fulled ever so slightly.

Some Matters of Good Form

By MRS. FRANK LEARNED.
Author of "Etiquette in New York Today."

NATURALLY the rule of courtesy is that a younger person should give precedence to an older one. Recently some one observed a young girl coming in a room to make a call just as an older woman was leaving. Instead of stepping back politely and allowing the older woman to pass, the girl pressed forward so persistently that the departing guest was compelled to step back from the doorway and wait until the new arrival had pushed her way in. If the girl had yielded gracefully and had stepped back courteously an agreeable impression would have been made, instead of an unpleasant one. An older woman may motion to a younger one to precede her. In that case the younger should bow and pass on without hesitation.

A subject which perplexes some mothers is what to do when young men call to see their daughters. It would seem to be a perfectly natural thing to have visitors and that family life should go on as usual. But a mother may think that young people feel more at ease in conversation when not with their elders. She does not wish to interfere with the pleasure of the visit, yet does not wish to appear as if avoiding being present. There is no reason why a mother should find it necessary to remain with the young people the entire evening, but she should welcome young men when they arrive, and may remain in an adjoining room occupying herself in any way she prefers and should be there to take leave of guests. Ten o'clock is late enough in the evening for any one to stay, and a young man should be too courteous to exceed that limit.

A point of etiquette which is sometimes neglected is when making preparations for a visit and carelessly forgetting to be fully supplied with everything that may be necessary to wear or to use. It is a great breach of courtesy for any one who is staying in the house of a friend to borrow from her hostess. Very careless guests have been known to be guilty of this mistake and to borrow handkerchiefs, hatpins, veils, new gloves and even small change. This is unpardonable.

Certain rules about making calls are not clear to some people. For instance, a tea or other entertainment may be given by a friend for a guest of honor, who is a new resident in a town. It is courteous for those who were invited to meet her to call on her afterward in her own house, within a week, if they have not already made a call on her there.

Another rule is that when making a call the visitor who was first to arive should be the first to leave after a call of from fifteen to twenty minutes.

A young hostess is sometimes warned in regard to conversation during brief calls from acquaintances. The general rule is that it should be on light topics of the day. It is not correct for a hostess who is receiving a brief call to attempt to substitute for conversation the showing of a collection of photographs, or portfolios of drawings or other productions of members of the family.

Only Skin Deep.

On one occasion a well-known manager went to theater for the express purpose of encouraging a young actor who had shown signs of nervousness in a new part. When the promising young man made his exit into the wings perspiration was streaming down his face. The manager looked at him for a moment and then said, in tones of intense admiration: "How well your skin acts!"

.:. A Bachelor's Diary .:.

By MAX.

AUGUST 14.—I have decided that the chief difference between the trained nurse and the unskilled nurse is the salary and the uniform. Richards, who was a green country girl when I employed her to serve as nursemaid for Elizabeth and Manette, and whose only knowledge of illness was gained through their childish complaints, is just as skillful in her care of me as the uniformed nurse and infinitely more patient.

Not that I would accuse the trained nurse of being impatient; she is never that, but somehow her patience is purely mechanical. It is set by machinery, and when a certain amount of attention has been clipped off for me, the machinery comes to a dead stop. And I know then that it is time for her to take her mornig or afternoon hour off.

"If I were dying," I said to her this morning, "and the clock struck 3, what would you do?

"Put on my hat and go for my walk," she replied very professionally. "I owe it to myself to take care of myself. Besides, I have seen too many persons die to be interested."

The Scrutiny.

"Does it distress you?" The subject had always interested me.

"No, only bothers me. The manner in which the living take on is trying to my nerves."

"Then you have no personal feeling for your patient?"

"Sometimes. When they are millionaires like you, and unmarried, there is always the chance of the helpless man falling in love with his nurse and marrying her. That is the real incentive that leads many women to adopt the profession."

"Come around here where I can look at you," I commanded. "If that is the motive that actuated you in putting on the uniform, I want to get a square look at you so that I can see what I am up against."

"She laughed, and, evidently not afraid the bright light would injure her chances, threw up the blind before she took a seat beside my bed. I saw a red-cheeked, blue-eyed blonde; the bluest eyes, and the reddest cheeks and mouth. Her hair had just enough of a curl to it to be tantalizing, and when I raised my hand and brushed back a lock under her cap, she smiled. "It's naturally curly," she said.

"How about this?" I asked, pinching her cheek.

"The color is natural, too."

"You are a good looking woman," announced in the manner of one who had taken an inventory; "I don't see what the doctor meant by ordering me a pretty attendant like you."

She laughed. "Would you prefer that I went away?"

Defiance.

"No," grasping her hands. "I want you to stay. There is something about your hands I like. They are so strong and so firm. I rather like to hold them in the night, but I don't want to marry you."

"No?" with pretty eyebrows raised.

"No," I replied, "I don't. It will be interesting to smash tradition by refusing to fall in love. Your beauty doesn't attract me, and my wealth doesn't attract you."

"Of course not;" another laugh. "No man's wealth ever attracted a woman."

"You are saying that in sarcasm," I replied, slipping my arm around her neck that she might lift me to a more comfortable position. "The truth is, it is the lodestar of every woman's love."

She had lifted me higher on the pillows, but I did not remove my arm from around her neck.

"Now," I said, "that we understand each other, I don't see why we can't be very good friends. You are not to fall in love with me, and I won't fall in love with you."

"Won't you?" with her blue eyes close to mine.

"No," stubbornly, shutting my eyes tight, "I won't."

"Won't you?" her face a little nearer.

"No," trying to turn my head, "I won't."

"It must be fine," I added, when she had slipped my arm from her neck and had taken her seat by the bed, and I had gotten my rather riotous nerves under control, "to be a poor man and find a woman whose love doesn't depend on his bank account."

"There is no such thing," hastening to give me my medicine, for the hour had come.

"I don't know what that is you are giving me," holding her hand with the spoon away from my mouth, "but it ought to be for fever. You are a fine nurse, you are; throwing a patient into a fever like this. I shall complain to the doctor about it."

"I am not afraid," putting the spoon at my lips, "that you will tell any one. You see," quickly handing me a glass of water, "I know all about the man."

"How did you learn?" suspiciously. "Is there a special treatment prescribed for my sex at your training school?"

"I have read all about you," with another laugh, "in the doctor books."

Then she bathed my face, remarking professionally as she did it that my color was better; lowered my pillows, much against my will; smoothed the coverlid, pulled down the blinds and ordered me to take a nap.

A Beginning.

"I will sit outside on the veranda within call," she announced, "and if you need me you can touch the bell."

She left the room so quietly and quickly that she was gone before I could detain her.

There are many qualities I like about her, and her quickness and quietness of manner are among them. There would be less domestic friction if every woman stepped as lightly and spoke as softly as this woman. A soft step and a sweet, low voice and a certain repose of manner never got on any tired and irritable man's nerves.

She had reached the veranda. I heard Mrs. Allen ask her if I had fallen asleep, and did not wait to hear her reply. I rang the bell.

In another minute she was beside me. "You said to ring if I needed you. I need you to sit right here by me till I fall asleep."

"But you will not fall asleep with me here."

"I am so very tired," a little wearily, and holding tight to her hand as if to dismiss the argument, "that I am sure I will."

And I did. And I dreamed—well, I won't tell you, Diary, what I dreamed. You are nothing but a collection of dry paper leaves and wouldn't understand.

KODAKS Premos Hawkeye. Eastmans
First Class Finishing and Enlarging. A complete stock films, plates, papers, chemicals, etc. Special Mail Order Department for out-of-town customers.
Send for Catalogue and Price List.
A. K. HAWKES CO. Kodak Department
14 Whitehall St. ATLANTA, GA.

.:. The Earrings .:.

By JEAN PSICHARI.

EVER since her chilhdood I had had for Marie particular affection. Her father, Henri Lepere, was one of my oldest and perhaps best friends. He was a painter, while I had chosen the career of a novelist.

The time had come for Marie to be married. At first she did not wish it; she hesitated, cried, in fact, and behaved as young girls generally do under similar circumstances. But the young man, a pupil of her father's, loved her passionately, and as he was apparently successful in his pleading, Marie completely altered her mind.

To make Marie still happier I determined to give her on her wedding day two splendid earrings, two marvelous sapphires, which I had kept in reserve for a long time. I watched for an opportunity to give them to her myself.

On the eve of the wedding the Leperes gave a ball. It was there that I myself placed the earrings in her ears and kissed her forehead.

Marie was confused, trembled as if she had experienced a strange sensation, said what was proper by way of thanks and then went away hurriedly.

The music began, and the child danced with her fiance. Twenty minutes had not passed, however, when suddenly Marie became unwell and fell senseless to the floor.

Everyone rushed to her; everyone tried to be of use to her. When at last she recovered consciousness and rose, her mother glanced at her in dismay.

"Your earrings, Marie! Where are they?" she gasped.

Marie put her hands to her ears to assure herself that the sapphires were not there.

"They are lost!" she cried; "they are lost; Where can they be?"

Of course, such an episode could not fail to upset the whole proceedings. The guests dared not look at one another. Evidently someone had stolen the beautiful stones.

We supposed the earrings had been taken at the moment when Marie had fainted, and everyone was collected about her, though we marveled how it could have been done.

I was grieved to think that my poor child had had no opportunity to enjoy her present. I was particularly attached to those sapphires, as they had belonged to my dead wife. To partially compensate her I decided to buy her one of those porcelain tea sets which are sold in England.

Marie, as soon as she received this tea set—which I sent her the very first morning—wrote me a charming letter, affectionate and warm, in which she spoke of my great kindness, adding that she considered herself little worthy of it, and that she would take great care of the tea set, leaving it in a special corner of her salon, to be admired at her leisure.

Not a word in the letter about the earrings. Evidently she did not want to hurt me or to harass her own feelings by recalling this unfortunate incident.

* * * * * *

For days I pondered much upon this strange situation. Suddenly a suspicion dawned upon me—a suspicion so strange and so strong that I scarcely dared to consider it. In a word, I thought she loved me, and set about proving it by means of the earrings.

I went to see Henri at a time when I knew he would be out.

One of the doors of the study led to a little conservatory, and only a few steps separated the conservatory from the ballroom.

In the midst of the conservatory was a little basin with artificial rocks, with a sandy floor and a fountain.

I bent down, felt in the sand, turned it over, explored everywhere; finally, I found the earrings! She had herself thrown them into the basin, hidden them in the sand. She had stolen them from herself!

Why should she thus have disposed of the earrings and yet accepted the tea set? Listen and I will tell you. She accepted the tea set with joy and gratitude, without for an instant thinking that she was doing anything she ought not to do because it was an intimate gift, but the earrings— Do not forget that with my own hands I had placed them in her ears. At this moment she must have thought that since her finance love her, her duty was to forget every other man.

This is how, for my part, I reconstructed the little story.

He Proved It.

Mr. Meane: "I have nothing but praise for the new minister."

The Deacon: "So I noticed when the plate went around."



Eat This Food During Summer



Be careful what you eat during hot weather. What you need is food that nourishes *but does not heat* the body.

Faust Spaghetti fits right into that class. It is a high gluten food—a bone, muscle and flesh former—but contains practically no fat, therefore cannot heat the body.

FAUST SPAGHETTI



makes a savory, appetizing dish. It can be served in a great many ways that appeal to the palate. It is easily prepared—it makes a nutritious, non-heating meal during the summer. Write for free recipe book, "Spaghetti and Its Uses." Faust Spaghetti put up in air-tight, moisture-proof packages.

At your grocer's—5c and 10c packages

MAULL BROS., St. Louis, Mo.

SOUTHERN PACIFIC
SUNSET-ROUTE

Via New Orleans

THE SAFEST AND BEST ROUTE TO CALIFORNIA

LOW

One Way COLONIST Rates from Atlanta, in Effect September 25 to October 10.

$42.20 TO CALIFORNIA

Through Standard and Tourist Sleeping Cars. Ask for information and literature.

O. P. BARTLETT, G. A. R. O. BEAN, T. P. A.
D. L. GRIFFIN, C. P. A.
121 Peachtree Street, Atlanta, Ga.

WANTED IDEAS

An Opportunity To Make Money

Inventors, men of ideas and inventive ability, should write today for our list of inventions needed, and prizes offered by leading manufacturers.

Patents secured or our fee returned. "Why Some Inventors Fail," "How to Get Your Patent and Your Money," and other valuable booklets sent free to any address.

RANDOLPH & CO.
Patent Attorneys,
618 "F" Street, N. W.,
WASHINGTON, D. C.

TESREAU WILL HELP GIANTS WIN GONFALON

By James Clarkson.

Despite the fact that big Jeff Tesreau, a giant of the Ozark Mountains before he became a New York Giant, has not been going any too well this season, Manager McGraw, the smart and brainy leader of the probable winners of the National League bunting, is pinning his faith in the big twirler, whom he believes will prove one of the stars of the world's series during the coming fall.

Tesreau joined the New York club in the fall of 1911. He was not given much work that fall, but when the Giants went to Marlin to open their 1912 training season the big mountaineer was taken in charge by Wilbert Robinson, McGraw's chief adviser and coacher of young pitchers, and before the camp was three weeks old great things were predicted for Tesreau. Before joining the Giants, "Big Jeff" performed with the Shreveport club in the Texas-Oklahoma League.

He made good all of his advance notices by pitching winning ball for McGraw all of last season. In fact, it was Tesreau's work, along with that of the famous Mathewson and Marquard, that piloted the New York machine safely over the National League goal. He won and lost a game each during the 1913 championship against the Boston Red Sox, his victory having been witnessed by a brother who had traveled all the way from Seattle, Wash., to see him perform in a world series game.

Tesreau is a popular fellow among his fellow players, and his quaint humor and stories of bear hunts and the like in the Ozark Mountains do much toward keeping McGraw's men in a good humor when things on the diamond appear to be a little bad for them.

The big right-hander has the honor this season of leading the National League flingers as to strike-outs. He also leads the league in the issuance of passes, a record which he does not care about retaining.

McGraw figures that with Tesreau pitching the kind of ball of which he is capable, and with Mathewson and Marquard, to say nothing of Demaree, all in first-class shape, his New York Giants should experience little difficulty in grabbing the big end of the series with the Philadephia Athletics when the two clubs battle for the world's championship in October.

BOXING
News of the Ring Game

Frankie Burns, the classy Jersey City bantam, will exchange wallops with Benny Chavez, the crack Trinidad boy, in a ten-round set-to at Denver to-morrow night. Both these boys have been fighting good of late and should put up an interesting mill.

* * *

Jim Griffin, the coast referee, has been selected to judge the Willis Ritchie-Freddy Welch bout at Vancouver next month. The rival scrappers agreed on Griffin yesterday.

* * *

Young Shugrue, who is matched to box Jack Britton at New York on September 10, will take on Young Brown next week. Brown is a tough lightweight, having met such stars at Leach Cross, Tommy Murphy and "Knockout" Brown. He should give Shugrue a tough scrap for ten rounds.

* * *

Toni Caponi and Jack Dillon are scheduled to clash in a ten-round engagement at Winnipeg, Canada, on September 15. They have agreed to weigh 160 pounds for a night fight.

* * *

Not so very long ago Arthur Pelky swore that he had retired from the boxing game forever. But he changed his mind when he learned that the only other way he could earn a living was to work.

* * *

Leach Cross has left Los Angeles for Vancouver. The "Fighting Dentist" wants to be on hand when Ritchie and Welch clash in the squared ring. Cross was accompanied by his brother, Sammy Wallach.

* * *

If Charlie White succeeds in defeating Johnny Griffiths at Akron, Ohio, on Labor Day he will probably get a match with Tommy Murphy in Coffroth's arena at San Francisco. Nate Lewis, manager of White, writes from Chicago that he received an offer from the coast promoter last week.

* * *

Tom O'Rourke says that Al Palzer is the real works among the "white hopes." Reason, because Palzer in his last fight drew more gate money than either Smith or Flynn.

* * *

Billy Walters, who recently defeated Young Denny at New Orleans, signed articles yesterday to meet Eddie Clabby, brother to Jimmy Clabby, in a ten-round mill at Hammond, Ind., on Labor Day. Clabby is a big card in Hammond where he has still to suffer his first defeat.

* * *

Jeff O'Connell, the veteran featherweight, and Freddie Enck are billed to meet in a ten-round go at Aurora, Ill., to-night. O'Connell is anxious to stop Enck, so as to get a return scrap with Matty McCue.

BIG LEAGUE SCOUTS ARE AFTER EX-CLEMSON STAR

ROME, GA., Aug. 28.—Big league scouts are looking over John Cochran, left fielder of the Rome baseball team, and it is probable that he will be drafted direct to the majors.

Cochran is declared to be a second Ty Cobb by his fellow-players in the Appalachian League.

He holds the league record for home runs, having knocked twenty this season in one hundred games. His batting average for the season to date is .397. Cochran is an old Clemson College player, and played last year with Bessemer, in the Southeastern League.

COAST OWNER TURNS DOWN $350,000 OFFER FOR CLUB

SAN FRANCISCO, Aug. 28.—George E. Burnham, who owns a part of the New York club, of the National League, was at the ball grounds to-day and offered J. Cal Ewing $350,000 for the San Francisco club, its franchise, its grounds and its good will. Ewing laughed at the offer.

"I have been offered as high as $400,000 for the San Francisco club," said Ewing, "and have refused it. The club is making money in spite of its lowly position in the pennant race."

DODGERS SIGN COLLEGIAN.

BROOKLYN, Aug. 28.—The Brooklyn National League club to-day announced that it had signed Fred H. Cross, captain, second baseman and shortstop of the Leland Stanford University team of California. Gross batted .396 for his college year. He will report next month.

GEORGIAN SPORTS COVERED by EXPERTS

If Mutt Loses To-day It Looks the Bastile for Him — By "Bud" Fisher

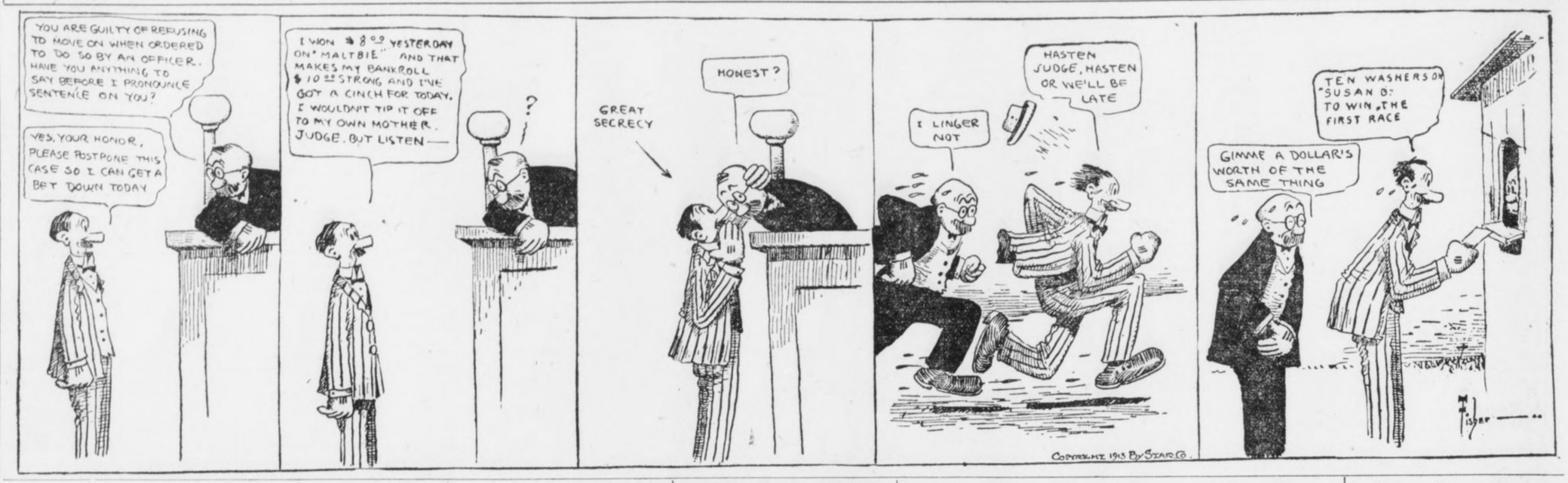

Turn Out for McNeil Benefit

Dead Rider's Mother Needs Aid

EVERY motorcycle fan in Atlanta should be at the Motordrome Friday night. It will be a benefit performance, every cent above expenses going to Jock McNeil's mother in Scotland.

This same Jock McNeil, hero of many a thrilling race at the Saucer, time and again gladdened the hearts of his admirers by dare-devil riding before he was killed. And it is up to those admirers to dig down in their pockets and see to it that Jock's mother is given aid in this great distress.

Nobody is going to be allowed within the wooden walls Friday night unless they pay to enter. The officials, the newspaper men and even the riders must "kick in."

So let the fans risk the price of admission. And, by the way, if you have a little extra change, take along a few friends.

Here is the complete card of events:

First Event.

First Heat Southern Championship (trial heats, one mile; final, two miles. First two men in each trial heat to qualify)—Swartz, Graves, Lewis and Glenn. Distance, one mile.

Second Event.

Second Heat Southern Championship—Richards, Luther, Lockner and Renel. Distance, one mile.

Third Event.

First Heat Special Match Race—Graves vs. Richards. Distance, one mile.

Fourth Event.

Final Southern Championship. Distance, two miles.

Fifth Event.

First Heat McNeil Sweepstakes to be scored by French point system—10 points for winner, 6 for second and 3 for third)—Swartz, Luther, Lewis, Lockner, Renel and Glenn. Distance, two miles.

Sixth Event.

Second Heat Special Match Race—Graves vs. Richards. Distance, two miles.

Seventh Event.

Second Heat McNeil Sweepstakes—Swartz, Luther, Lewis, Lockner, Renel and Glenn. Distance, four miles.

Eighth Event.

Third Heat Special Match Race—Graves vs. Richards. Distance, three miles.

Ninth Event.

Third Heat McNeil Sweepstakes—Swartz, Luther, Lewis, Lockner, Renel and Glnn. Distance, six miles.

Johnson's Speed Beats Curves

Often Tells What He'll Throw

By Bill Bailey.

CHICAGO, Aug. 28.—Walter Johnson, marvel of the Senatorial pitching staff, not only is one of the greatest twirlers who ever stepped on a slab, but he is a hurling freak.

He is the only pitcher I ever looked at who apparently didn't care whether the batter knew what was coming or not. There may be other twirlers who tell the batter in advance what is coming when they are so far ahead that it makes no difference, or so far behind that the game is a joke, but this Johnson does it right along. He even does it when the game is close.

He beat Jim Scott 2 to 1 last Sunday on the South Side. It's very true that Johnson had to possess much luck to get the verdict, which gave him his fourteenth straight win. With two on and two out, Ping Bodie lost a fly ball in the sun and permitted two runs to count. Those two runs gave the Senators the victory. But that isn't the burden of this story.

This story is of Johnson as a pitcher, and it isn't based upon that single game. Did you notice how he pitched to Chase in the first round?

Heady Work on Slab.

Berger reached first because of Morgan's error and went to second on Lord's infield out. Chase trod to the plate. Now a base hit would have put Berger across and the Sox would have had a lead of one run. Mind you, this first game of the series was a fight for a run. Both managers figured that one run would win.

Chase knew very well that Johnson was going to stick that first ball over the plate. And Chase knew just as well that he was going to step into it and drive it out for a base hit if he could. Likewise, this Johnson person out on the slab knew that Hal would step into it. Did he put it anywhere except over the plate? He did not. If he had possessed a rifle of a bore that shot a baseball he couldn't have put it nearer the center of the plate.

"One strike," howled the umpire.

The next ball was in the same place, and Hal swung again.

"Two strikes," howled the ump.

Then Johnson pulled the unexpected. He started a curve ball for the plate and Hal swung. It broke wide and the first sacker fanned on a near wild pitch.

But the first two times that Chase swung he knew exactly what was coming. Yet he couldn't hit. Why? It was the tremendous speed that the elongated twirler was using.

Didn't Waste Any Balls.

Johnson didn't give a base on balls during that game, and it is doubtful if he wasted as many as half a dozen throughout the battle. You know what the average pitcher tries. If he has control he pitches inside or outside, he tries for the corners. If he has the batter in the hole, he tempts him with pitches that the batter dare not let go by and which he can't drive far if he connects.

Johnson may do that occasionally, but in the majority of cases he puts that ball straight across.

Did you happen to notice how he pitched to John Collins in the ninth? It would have been foolhardy for almost any other twirler in the business to have pitched as he did to Shano. With two gone, Bodie and Chappell singled and Schalk, who ran for Ping, was on second. Collins had been hitting fairly well. This time he whipped the first ball pitched into the stands for a foul and a strike. The second likewise was a strike.

Now, the ordinary twirler would have kept the ball inside or outside or high or low, as he figured the weakness of the batter, because a base hit meant a run and a tied score.

What did Johnson do? He put on a bit more steam and whipped the ball square across the plate and waist high. Collins swung and the game was over.

"Kidded" Ping Bodie Out.

I say there may be other twirlers who don't care whether the batter knows what is coming or not. But they are mighty scarce.

Bodie came up in the sixth. He had just lost that fly ball in the sun and was feeling pretty bad, so Johnson began to "kid" him.

"Here's a good one," said the Washington twirler.

"One strike," howled the ump. But Johnson had kept the faith. The ball was square across the plate. The only trouble was that it was a bit too fast.

"Well, you didn't hit that one, so I'll give you another chance," laughed Johnson.

"Two strikes," howled the ump.

Yes, it was straight across. The only trouble was that Ping's eye wasn't quick enough to telegraph Ping's brain that it was time to swing that club.

Yes, Ping struck out. But telling is quite a habit with this Johnson. He tells you what's coming, and it comes. The only trouble is that you are no better off than if he handed you the "double cross."

AUTO RACERS FINED.

DALTON, Aug. 28.—Seriously objecting to two automobile drivers using Hamilton street, Dalton's main business thoroughfare, for a motordrome, Recorder Tarver yesterday afternoon fined Dr. B. L. Kennedy and Jim Caylor $5 each for indulging in a race the night before.

Sports and Such

"PERSONAL LIBERTY."

"OUR Glorious Constitution,"
The sad Bookmaker said,
"Ordains for each of us the right
To grab his daily bread.
All night I'm fixin' jockeys,
And work all day the same,
To pry the sucker from his cush—
And here comes this reformer push
And tries to crab my game!"

"Me, too!" the Fight Promoter
Took up the woeful tale.
"They're tryin' hard to stop me
From nailin' any kale.
I'm grabbin' easy money
By matchin' White Hope Jokes,
An' then when some bone-headed plug
Can't take a wallop in the mug,
They blame me when he croaks!"

* * *

IT IS TO BE HOPED that the Powers that Be will now take some steps to abolish the White Hope Parodies from the box-fight map. Killing them off, even at the rate of two every three months, is a slow and unnecessarily harsh method.

* * *

HAVING LOST $60,000 this season, Mrs. Britton is willing to sell the St. Louis Cardinals for $500,000. Which gives rise to the appalling thought of what a club is worth that makes $60,000.

* * *

OLD BILL NAUGHTON SAYS that the "something-in-the-tea" story about the Jeffries-Johnson fight is "gaining credence," but apparently those with whom it is gaining credence are keeping awfully quiet about it.

* * *

PITCHER JOE LAKE, OF THE Tigers, has been sent to Minneapolis, this being considered the largest single consignment of ivory ever shipped to a minor league city.

* * *

"WHITE HOPES PLACE BOXING IN JEOPARDY," announces a contemporary, which we consider a big news beat, if true. We never heard of any white hopes who got near enough to boxing to place it in jeopardy or anywhere else.

* * *

BY WAY OF FURTHER demonstrating that professional baseball is a great sport, the Giants are claiming the deal by which Byrne and Camnitz go to Philadelphia was framed up with the idea of beating them out of the pennant.

* * *

IF THE BIG LEAGUE CHIEFS keep on insisting, year after year, that baseball isn't on the level, people will begin to believe them after a while.

* * *

PRESIDENT EBBETS IS NOW thinking about building a bicycle track at Ebbets Field. It will be a costly undertaking, but it will certainly call for a bear of a dedication speech.

* * *

WHEN YOU FIGURE ON THE amounts that W. J. Bryan draws to the gate, Owner Shibe is justified in insisting that Connie Mack loosen up and talk more than has been his wont.

WAYCROSS AND BRUNSWICK PLAY IN RECORD TIME

WAYCROSS, GA., Aug. 28.—Waycross and Brunswick teams of the Empire League yesterday morning played a nine-inning game in one hour and nineteen minutes, breaking the league's record and establishing what is believed to be a new record for Class D leagues.

Hartner pitched for Brunswick and Clark for Waycross, the locals winning 5 to 1. McLaughlin was the umpire and he kept players on the jump from start to finish.

SPENCER WISHART SMASHES RECORDS ON ELGIN COURSE

ELGIN, ILL., Aug. 28.—All previous practice records for the Elgin Automobile Speedway were smashed during the tuning-up for Friday and Saturday's races yesterday, when Spencer Wishart in his Mercer was clocked on two successive laps at 6:46 for the eight and a fraction miles speedway. This gave him an average speed of 78 miles per hour.

VOLS PURCHASE TWO.

NASHVILLE, TENN., Aug. 28.—The management of the Nashville baseball club has purchased Smith, a promising young catcher of the Hopkinsville, Ky., club, and Snyder, a pitcher from the Henderson, Ky., club.

CRACKERS STAR IN FIELD DAY ENGAGEMENT

YOU just have to hand it to those Crackers. If you didn't, they probably would run away with it, anyhow.

Yesterday was field day at Ponce DeLeon, and the Crackers made a clean sweep of the field. They captured first place in every one of the five events, getting unto themselves, in addition to honor and glory and the plaudits of a big crowd, sundry shoes and hats and silk shirts and umbrellas and like usuables, offered by enterprising Atlanta merchants to stimulate competition with Birmingham in the Grand Attendance Contest now waging fearfully between the two cities.

Tommy Long was the individual hero, winning the 100-yard dash like a regular sprinter, and circling the bases in 14 seconds, only 2-5 of a second south of Hans Lobert's famous mark, set in Cincinnati a number of years ago.

Our new outfielder, Mr. Nixon, showed a powerful whip, winging the pill in from deep center well beyond the plate. The distance was too great to measure, but it looked not far from 400 feet. The record, 421 feet and a few inches, is held by Sheldon Lejeune.

Frank Manush also was a double prize winner, copping $5 for expedition in a sack race and a brace of silk shirts for enterprise in fungo hitting, walloping the ball nearly to the scoreboard on the fly.

COCHRAN TRIUMPHS OVER EAST POINT IN TITLE GAME

COCHRAN, GA., Aug. 28.—Cochran, by winning two out of three games from East Point, claims the State championship among the amateur baseball teams. In a fast game, the last of a series of three with the crack team from East Point was won by Cochran, 4 to 3.

The game throughout was replete with brilliant plays, daring base running and fast fielding from the time the umpire called "play ball" until the last man was out in the ninth inning.

"ZIM" LOST; CUBS LEAVE FOR HOME WITHOUT STAR

NEW YORK, Aug. 28.—As the Chicago Cubs were leaving here it developed today that Heine Zimmerman, the famous third baseman, has been missing since Tuesday morning. Zimmerman was suspended for three days because of a rumpus with the umpire at the Polo Grounds on Saturday, and some of the Chicago players seemed to think that he looked for this penalty so that he could get a vacation. In fact, it was asserted that Zimmerman had not treated Manager Evers with fairness.

To Cure Salt Rheum and Scaly Skin

A Most Effective Treatment, Quick in Results.

Salt rheum, scaly skin and other itching skin afflictions may be soothed by frequent applications of witch hazel. But the cure must come from the activity of the fine network of blood vessels that make up the skin formation. You should use S. S. S. for the blood. This splendid remedy is a marvel for salt rheum, eczema, lupus, psoriasis and scrofula. Ask at any drug store for a bottle of S. S. S., and you are on the road to health. The action of this remarkable remedy is direct, positive, certain in its influence. It is one of those rare medical forces which act in the blood with the same degree of certainty that is found in all natural tendencies. The matter in which it dominates and controls the mysterious transference of the rich, red, pure arterial blood for the impaired blood is marvelous.

Out through every skin pore, acids, germs and other blood impurities are forced in the form of invisible vapor. The lungs breathe it out, the liver is stimulated to consume a great proportion of impurities, the stomach and intestines cease to convey harmful germs into the blood; the bowels, kidneys, bladder and all emunctories of the body are marshaled into a fighting force to expel every vestige of impurities.

Get a bottle of this famous remedy to-day, and if your case is stubborn or peculiar, write to The Swift Specific Co., 188 Swift Laboratory, Atlanta, Ga.

Long Sets New Record for Runs

Great Work Boosts Mark to .101

AN old-established Southern League record went glimmering yesterday in the fifth inning of the combat between the Turtles and the Crackers.

Tommy Long started the game with 98 runs to his credit for the season of 1913.

The league record was 99 runs, scored by Gus Hill, of Nashville, in 1902.

Tommy went right after the record. He doubled himself on in the domestic portion of the first inning and scored the record-tying run when Smith tripled.

A lot of ball players might have stopped there, figuring on a dozen games more in which to break the record. But Tommy had other ideas. Besides, the Crackers got to needing more runs right then.

So in the fifth inning Tommy scored another run, rounding out his century mark and breaking Mr. Hill's record.

Then in the seventh Tommy got up with Agler on the towpath and just naturally kissed that old pill nearly to the edge of the visible universe.

That was the third run, making 101 in all, and putting Tommy two ahead of the former record.

And Tommy still has a dozen games in which to add other runs to the mark.

RITCHIE AND WELSH SIGN FOR TITLE BOUT SEPT. 20

VANCOUVER, B. C., Aug. 28.—Articles for the world's lightweight championship bout here between Willie Ritchie and Freddie Welsh September 20 were signed to-day. Forfeits will be posted to-morrow. Jim Griffin, of San Francisco, will referee.

Indiana Race Track Closed By Governor

PORTER, IND., Aug. 28.—Steps were taken to-day to dissolve the Mineral Springs Jockey Club, and announcement was made that there would be no further attempt to hold races at the Mineral Springs track this year. Two companies of state militiamen, ordered here by Governor Ralston to stop the racing because of alleged violations of the Indiana betting laws, were ordered to remain a few days longer, to make sure no attempt would be made to resume the racing program.

Ben Hymen, track manager, speaking for the racing association, said to-day that the stand taken by Governor Ralston was "worse than anything ever pulled off in Mexico."

DOOIN GIVES FREE REIN TO STRENGTHEN PHILLIES

PHILADELPHIA, Aug. 28.—Manager Dooin, of the Phillies, announces that he has received word from the club owners that there is an almost unlimited amount of money at his disposal, for the purchase of players.

Dooin is to start immediately in an effort to strengthen the Phillies.

DRINK
Pure, Delicious, Refreshing
KO-NUT

At the Ball Game, Motordrome and All STORES AND STANDS

Keep it in the ice box at home, the family will enjoy it.

NAME IS ON THE CROWN

5 Cents a Bottle Everywhere

Made by

The Red Rock Company,
Atlanta, Georgia

GEORGIAN SPORTS COVERED by EXPERTS

GIVING 'EM THE OLD "ONE-TWO"

By Tad

Copyright, 1913, International News Service.



IT WAS A FINE PICTURE TO SEND HOME



But Why Shouldn't Mobile Show a Human Instinct and Drop One?

TURTLES STILL KICKING--YOU GOTTA GIVE 'EM CREDIT

By O. B. Keeler.

YOU gotta give 'em credit—they're trying to stop us.

The triumphant march of the Crackers continues over the prostrate but kicking dejecta membra of the Turtles—continues toward what would be first place, only Mobile continues to act with utter disregard of the S. P. C. A. and other charitable organizations.

But you gotta give 'em credit.

The Turtles, we mean.

They're doing their best.

* * *

NOW, you mightn't have thought so, watching that double-header Tuesday. There wasn't much best about it, anyhow. Bill Smith's help had on their hitting habits, and Price and Thompson were tighter than the peel on a billiard ball, and that was all there was to it.

But you will recall that Monday's battle ended in a draw, in eleven innings.

And maybe Sarah Bernhardt and Company didn't offer some resistance yesterday?

Oh, we should say SOME resistance!

* * *

THERE was E. Dent, now.

Elliott was steaming along in great shape. He was fanning 'em, going and coming. Not a hint of approaching trouble afflicted Elliott's honest soul.

That was in the second, third and fourth innings.

But in the last-mentioned frame, it came time for Mr. Dent to do a bit of sprinting.

It is only 90 feet from home plate to first base. But that comparatively insignificant distance was enough to demonstrate one thing to Mr. Dent. He had taken on too much luncheon.

* * *

AT a late hour last night the autoautopsy was still in progress, and Elliott had not decided if it was the Cantaloupe or the Green Peas or the Veal Cutlets or the Ice Cream. Or the combination.

* * *

BE that as it may, and probably is, or at any rate should be—anyhow, Dent had just arrived at the slab to open on the visitors for the fifth inning when a terrific unhappiness struck him just over the heart, only not so high up and not quite so far to the west.

Practically at the same time, Mr. Schweitzer, of the enemy, struck one of Mr. Dent's hooks and straightened the kink entirely out of it for a single.

RIGHT there Mr. Conzelman came on and Mr. Dent reached for the emergency treatment.

* * *

MR. CONZELMAN got some emergency treatment himself. The Turtles massaged him briskly. With four runs in and others sprouting, Slim Love was sponged off, tuned up, and wheeled to the center of the arena, promptly shutting off the pernicious activity of the opposition by getting two men out without further damage.

* * *

OF course, it might have been mentioned up in front that Mr. Harrell had come to grief in the first inning to the extent of three runs, while another in the domestic portion of the Fatal Fifth and two more in the Gory Seventh eked out the third win of the series for the Crackers, 6 to 5. Love was almost invincible in the closing innings.

* * *

SCORE another for Crackerville.

Tommy Long got three runs yesterday, the second tally being Tommy's hundredth of the season, breaking the Southern League record of 99. Then he got another for good measure, and the chances are he will get eight or ten more before the flag flies, thereby setting up a fearfully discouraging mark for the Young Idea to shoot at in future.

IN fact, Thomas covered himself with glory yesterday—plastered and kalsomined himself with glory, and added some astonishing mural decorations by way of topping off the job.

In the first day Tommy sprinted himself all the way to a pair of kicks and a new lid, winning the 100-yard dash and the ring-around-the-bases event.

Then, as aforesaid, Tommy busted the league record for getting runs, and set another record. Also he hit a home run and a double and made a bewildering circus catch in the field.

Oh, Tommy had a pretty sad day—what?

* * *

AND while referring to the Paths of Glory, kindly do not leave out our o. f., Rivington Bisland, Esq.

Rivvy got four cute little hits in as many efforts, and ran up a string of ten chances handled without a skip.

Our private hunch is that the Genius of Baseball has spread a wing over this Bisland person, and it is no use for him to try to boot anything.

* * *

REGULAR daily feature: Mobile won.

Reason why Mobile didn't win two: Played only one.

Forecast for Mobile series: Thunderstorms.

BILL PROUGH A QUITTER, SAYS H. COVELESKIE

CHATTANOOGA, TENN., Aug. 28. Harry Coveleskie, well-known in Southern League fandom as the star hurler of Kid Elberfeld's Lookouts, is peeved at one William Prough, of the Barons. Wee Willie, just at present, is the only lad who is leading the Pole in the race for the medal for the leading hurler of Pater Kavanaugh's circuit, and the Hun openly charges that the elongated Baron has held his lead by laying off during both series with the Atlanta Crackers.

Just at present Prough has won 21 and lost 5 for a percentage of .805, while Covey has won 24 and lost 8 for an average of .750, but the Pole is of the opinion that Wee Willie kept his average from being 21 and 7 by dodging an engagement with the Smithmen. The Barons lost two straight series to the Crackers, and the future Tiger does not believe that they would have fared any better with the ex-Red on the mound.

Local fanatics are pulling hard for Covey for the hurling trophy, as they considered him entitled to it. He has pitched in harder luck than any man in the league and among the eight games that are charged to him as lost is a no-hit affair with Charley Case, which the Hun lost, 1 to 0, on errors. He lost two consecutive games when the Lookouts failed to score behind him in as many innings. And yet in spite of this he has hurled more innings than any man in the league, and still retains a wonderful average.

BASEBALL SUMMARY

SOUTHERN LEAGUE.

Games Thursday.

Memphis at Atlanta. Game called at 3:30 o'clock.
Montgomery at Chattanooga.
Mobile at Birmingham.
New Orleans at Nashville.

Standing of the Clubs.

	W.	L.	Pc.		W.	L.	Pc.
Mobile..	78	50	.609	Chat.	63	59	.516
Atlanta.	71	55	.564	M'phis..	61	60	.484
Mont.	65	57	.533	N'ville..	55	72	.433
B'ham..	66	62	.516	New O..	40	79	.336

Wednesday's Results.

Atlanta, 6; Memphis, 5.
Mobile, 9; Birmingham, 1.
Chattanooga, 5; Montgomery, 5 (ten innings; darkness).
Nashville, 17; New Orleans, 4.

AMERICAN LEAGUE.

Games Thursday.

Philadelphia at New York.
Washington at Boston.

Standing of the Clubs.

	W.	L.	Pc.		W.	L.	Pc.
Phila.	80	39	.672	Boston	58	59	.496
Cland.	72	49	.595	Detroit	52	71	.423
Wash.	67	51	.568	S. Louis	48	78	.381
Chicago	65	59	.524	N. Y.	40	76	.345

Wednesday's Results.

No games scheduled.

NATIONAL LEAGUE.

Games Thursday.

Boston at Brooklyn.
New York at Philadelphia.
St. Louis at Cincinnati.
Pittsburg-Chicago, off day.

Standing of the Clubs.

	W.	L.	Pc.		W.	L.	Pc.
New Y..	82	36	.695	B'klyn..	51	64	.443
Phila....	67	45	.598	Boston..	50	65	.435
Chicago	65	55	.542	Cin'nati.	49	75	.395
P'burg.	63	54	.538	St. L...	44	77	.364

Wednesdays' Results.

St. Louis, 15; Philadelphia, 4.
Cincinnati, 5; New York, 1.
Chicago, 3; Brooklyn, 0.

SOUTH ATLANTIC LEAGUE.

Games Thursday.

Columbus at Albany.
Savannah at Charleston.
Macon at Jacksonville.

Standing of the Clubs.

	W.	L.	Pct.		W.	L.	Pct.
Sav'nah	33	22	.600	Albany..	25	29	.463
Col'bus.	29	25	.537	Ch'ston.	23	29	.442
J'ville..	29	26	.527	Macon..	22	30	.423

Wednesday's Results.

Savannah, 5; Macon, 1.
Jacksonville, 2; Columbus, 1.
Albany, 1-1; Charleston, 0-5.

EMPIRE STATE LEAGUE.

Games Thursday.

Season over.

Standing of the Clubs.
Final.

	W.	L.	Pc.		W.	L.	Pc.
T'ville..	31	17	.646	B'swick	23	26	.469
V'dosta.	26	25	.510	Am'cus.	23	27	.460
W'cross	24	26	.480	C'dele...	22	28	.400

Wednesday's Results.

Waycross, 5-1; Brunswick, 2-1 (second game, ten innings; darkness).
Thomasville, 6; Valdosta, 5.
Americus, 2; Cordele, 0.

OTHER RESULTS.

Texas League.

Dallas, 6; Waco, 2.
San Antonio, 3; Galveston, 2.
Beaumont, 3; Houston, 1.
Austin, 4; Fort Worth, 2.

Virginia League.

Norfolk, 12; Newport News, 5.
Portsmouth, 2-7; Richmond, 3-1.
Roanoke, 3-2; Petersburg, 2-0.

Carolina Association.

Winston-Salem, 4; Goldsboro, 3.
Durham, 5; Asheville, 1.
Raleigh, 9; Charlotte, 3.

Appalachian League.

Knoxville, 8; Rome, 5.
Johnson City, 9; Middlesboro, 8.
Bristol, 4; Morristown, 1.

Wednesday's Game.

Memphis.	ab.	r.	h.	po.	a.	e.
I. Love, 2b.	5	0	2	1	5	0
Merritt, cf.	5	0	1	0	1	0
Baerwald, rf.	4	0	0	3	0	0
Ward, 3b.	3	1	0	1	1	1
Schweitzer, lf.	4	1	2	1	0	0
Abstein, 1b.	3	1	0	8	0	2
Shanley, ss.	4	1	2	1	4	1
Snell, c.	4	0	0	9	1	0
Harrell, p.	3	1	1	0	3	0
Totals	35	5	8	24	15	4

Atlanta.	ab.	r.	h.	po.	a.	e.
Agler, 1b.	4	2	3	7	4	0
Long, lf.	4	3	2	1	0	0
Welchonce, cf.	3	0	1	2	0	0
Smith, 2b.	3	1	1	2	4	0
Bisland, ss.	4	0	4	5	5	0
Holland, 3b.	4	0	0	0	3	1
Nixon, rf.	4	0	0	1	0	0
Dunn, c.	4	0	1	8	1	1
Dent, p.	2	0	0	0	1	0
Conzelman, p.	0	0	0	0	0	0
S. Love, p.	2	0	0	0	0	0
Manush, cf.	1	0	0	1	0	0
Totals	35	6	12	27	18	2

Score by innings:
Memphis ..... 000 040 010—5
Atlanta ..... 300 010 20*—6

Summary: Two-base hits—Long, Shanley, Dunn. Three-base hit—Smith. Home run—Long. Innings pitched—By Dent, 4, none out in fifth with 3 hits and no runs; by Conzelman, 1-3, with 2 hits and 4 runs. Struck out—By Harrell, 5; by Dent, 4; by Love, 2. Bases on balls—Off Harrell, 1; off Conzelman, 4; off Love, 1. Time—2:00. Umpires—Pfenninger and Stockdale.

Athletics Riddled By Serious Mishaps

PHILADELPHIA, PA., Aug. 28.—Connie Mack is struggling along, despite adversity of ill fortune, in a manner to make his Athletics top-heavy favorites in the American League pennant race. But the White Elephants are likely to have the time of their lives in making a favorable showing against the Giants in the world's series. At the present time ten of Connie Mack's athletes are suffering from injury or sickness.

Catchers Schang and Thomas are forced to remain in the game with split fingers because Lapp has a more seriously damaged hand. Orr has a split fin, and Strunk is seriously ill. Danny Murphy has been in bed several days. Pitcher Bush is out with a dislocated thumb. Brown has a serious cold. Coombs has not recovered from an attack of typhoid fever, and the veteran Eddie Plank is ailing.

TRIAL FOR COLLEGE PITCHER.

ST. LOUIS, Aug. 28.—The St. Louis American League team will give Karl Hodge, the former Williams College pitcher, a trial, and if he makes good, Hodge, after he is graduated from college, will join the professional ranks. Andy Coakley, who coaches Williams, says Hodge has big league class and advised President Hedges to give the youngster a chance. The collegian is 22 years old.

STOVALL BENCH MANAGER.

ST. LOUIS, Aug. 28.—Manager George Stovall announces that he intends to quit the game for the rest of the season and manage the team from the bench. Stovall has been complaining lately of bruised hands. If he carries out his threat "Danny" Brief will hold down first in Stovall's absence.

COXE SUCCEEDS AS BREEDER.

DETROIT, Aug. 28.—A. B. Coxe, a former Yale football star, is now a wealthy breeder of horses in Pennsylvania. At the State fair here Coxe exhibited a number of trotters and carried off a large share of the purse money.

Empire League Season Closes Manchester Gets Popularity Cup

AMERICUS, GA., Aug. 28.—The Empire League season ended here yesterday with a combined field day and ball game. Americus won from Cordele, 2 to 0, in as pretty a game as has been staged on the local lot this season.

The field events were especially interesting. Bowden, of Cordele, won the 100-yard dash and the race around the bases. Chancey, who leads the league in home runs, won the fungo hitting in a walk. Dick Manchester, the most popular player in the circuit, was an easy winner in the long-distance throw. He heaved the pellet 492 feet. Bernstein proved to be the fastest man in laying down and beating out a bunt. A throwing contest at a target was won by Fillemgem, the Cordele spitball artist.

* * *

WHEN Dick Manchester came to the plate in the fourth inning, Colonel Deah Nesbit presented him with the silver loving cup donated to him by The Atlanta Georgian and Sunday American. Colonel Nesbit cogratulated Dick on winning the popularity contest and made a very appropriate speech.

* * *

AMERICUS will be represented in the Empire League again next year with a team even stronger than the present one. Already the management is at work strengthening the team, and the fans of the town will get some real baseball next year.

JOE MANDOT DUE IN NEW ORLEANS SEPTEMBER 10

NEW ORLEANS, Aug. 28.—Joe Mandot will likely return home about September 10, according to latest advices received by friends of Mandot here. Joe is taking the baths at Mt. Clemens, Mich., building himself for a comeback.

KANSAS COACH TO RETURN.

LAWRENCE, KANS., Aug. 28.—Kansas University football team, Leonard Frank, assistant coach of the Kansas University football team, who recently tendered his resignation to accept a similar position with the University of Minnesota, will return here next month and resume his duties as coach of the Kansas eleven.

RAH! RAH! NINE FOR ORIENT.

SEATTLE, WASH., Aug. 28.—The Washington State University baseball team will leave here to-morrow for Japan, where a series of games will be played with the leading Nipponese aggregation.

FEDS PLAN TO ENLARGE LEAGUE NEXT SEASON

INDIANAPOLIS, Aug. 28.—Plans were prepared to-day for the enlarging of the Federal Baseball League, the outlaw organization, next year. At a secret meeting last night the club owners, it is said, signed bonds which will assure players their salaries for next year. The grounds at Cleveland, Chicago, St. Louis and Indianapolis will be abolished at the end of the season and new and more accessible locations will be secured before the 1914 season opens. It is possible that the league will be increased to ten or even twelve clubs next year.

MORPHINE
Opium Whiskey and Drug Habits treated at Home or at Sanitarium. Book on subject Free. DR. B. M. WOOLLEY, 24-N, Vinson Sanitarium, Atlanta, Georgia

Joe Conzelman To Face Turtles To-day

Joe Conzelman is slated to work on the Turtles this afternoon, in the effort to make it four games in a row from Bill Bernhardt's bunch.

For their part, Rube Kissinger is due to toil, and we should have a fine little lively time with the Rube—that is, if we are planning to trim him. He is not exactly what would be called easy trimming.

Elliott Dent, who was overcome with luncheon in the fifth inning of yesterday's game, checked in O. K. this morning and wanted to work today, but Manager Smith told him to take it easy. Dent had toiled four good innings yesterday, anyway, and naturally would be a bit off edge, starting over again to-day.

Manager Smith heard from his Savannah friend yesterday, the treasurer of the Indians, who wants to play the Crackers a five-game series after the closing of the Southern League season.

It seems the Indians want to negotiate on a fifty-fifty basis at the gate, which Bill fancies is a bit lenient on the part of his hands. Two games were to be played in Savannah, two in Atlanta and the odd game would go to the city showing the most disposition to attend the doings.

Negotiations still are pending.

DO YOU ITCH?
If so, use Tetterine. It cures eczema, ground itch, ringworm, itching piles, infant sore head and all other skin troubles. Read what C. B. Haus, Indianapolis, says:
Enclosed find $1. Send me that value in Tetterine. One box of Tetterine has done more for eczema in my family than $50 worth of other remedies I have tried.
Use Tetterine
It relieves skin trouble that has baffled the best medical skill. It will cure you. Get it to-day—Tetterine.
50c at druggists, or by mail.
SHUPTRINE CO., SAVANNAH, GA.

FORSYTH TO-DAY AT 2:30 and 8:30
SVENGALI?
Bond & Benton—Lewis & Dody
Four Regals—Joe Flynn
Meredith Sisters—Claude Golden
Next Week: SAM MANN & CO.

SEATS NOW SELLING
LYRIC NEXT WEEK
EMMA BUNTING
In
"THE CIRCUS GIRL"
Matinees Mon., Tues., Thurs., & Sat.

BASEBALL
TO-DAY
Memphis vs. Atlanta
Ponce de Leon Park 3:30 o'Clock


AN ARTIST
Every barber in our shop is an artist. He must know his business and he does, and, more, we furnish the best of materials for him to work with.
"THE LITTLE WHITE SHOP AROUND THE CORNER."
LESLIE'S PLACE
10 E. Alabama

Ford
THE UNIVERSAL CAR
NEW 1914 PRICES
Effective August 1, 1913
Model T Runabout $500
Model T Touring Car 550
Model T Town Car 750
With Full Equipment, f. o. b. Detroit.
Ford Motor Company
Detroit, Michigan

CROSS-COUNTRY TOURIST NEARS NEW ORLEANS

Pathfinder Ferguson Speeds Through Mississippi on Second Lap of Long Run.

E. L. Ferguson, official pathfinder for the all-Southern transcontinental highway, is speeding through Mississippi Thursday en route to New Orleans, the end of the second lap of the coast-to-coast hike. The tourists left Mobile Wednesday afternoon, according to a special dispatch to The Georgian, from Ocean Springs, Miss.

Mr. Ferguson pulled out of Mobile with regret as the reception in the Gulf City was most cordial throughout his brief stay. Although there was some doubt as to whether Mobile would be included in the route because of the bad roads between the Alabama city and New Orleans, it is believed now that Mr. Ferguson will route the highway through the Gulf City as a result of the marvelous enthusiasm manifested there over good roads and highways.

Leaving Mobile the pathfinders drove toward Mississippi, crossing the State line at a rate of 35 miles an hour. In Alabama the tourists again saw numerous gangs of workmen putting gravel and surfacing material on portions of the road which has been in bad condition.

Near Pascagoula, the party was met by an escort of fourteen automobiles which piloted them through the city and to the ferry at the Pascagoula River. The run into Ocean Springs was made late in the evening, but the roads were good and no difficulty was experienced.

Mr. Ferguson expects to pass through Biloxi, Mississippi City, Gulfport, Pass Christian and Bay St. Louis Thursday, stopping at either Poparville or Bogalusa Thursday night. He will reach New Orleans Saturday morning, according to the schedule.

Negro Lives With Bullet in Brain

COLUMBUS, Aug. 28.—Jim Payne, a negro, living in Girard, Ala., who was shot last Sunday by another negro, named George Williams, the bullet penetrating the brain, is still alive.

His physicans say he will recover.

GRACE REVIVAL SUCCESS.

The revival at Grace Church is proving the most successful in the history of the church. There have been many conversions. Evangelist Bass and Singer Stapleton are leading the services.

Aged Woman to Drive On Auto Honeymoon

ST. LOUIS, Aug. 28.—Mrs. Margaret Haller, farmer, business woman and politician, 68 years old, will drive her son, Walter, 22 years old, and his bride on an automobile honeymoon to Chicago, and after a short stop there will cross Michigan.

She declares she will drive ten hours a day and average 25 miles an hour. They expect to travel about 1,400 miles.

Mrs. Haller, running against the Standard Oil candidate for district trustee of the Wood River schools, received all but two votes in her district.

$10,000 Brooch Lost By Mrs. John Astor

NEWPORT, R. I., Aug. 28.—It has just been learned that Mrs. John Astor lost a $10,000 diamond brooch at the ball given in a tent last week by Mrs. ames B. Haggin at Arleigh Villa.

When the loss was discovered every one was cautioned to say nothing about it. A hunt party was organized to search every inch of the tent floor, as well as the short grass around the tent.

For this purpose all sorts of lights, —lamps, lanterns, Japanese lanters, oil lams and candles—were brought into requisition.

Italians Offer Free Counsel to Charlton

Special Cable to The Atlanta Georgian.

GENOA, Aug. 30.—With Porter Charlton, the young self-confessed wife murderer, on board, the steamer Re D'Italia reached here to-day. A number of Italian lawyers have volunteered to defend Charlton, some of them offering their services free.

Charlton stood the voyage well and looked healthy and cheerful.

The young American will be placed on trial next month, it is expected, for killing his wife at Lake Como by beating her over the head with a hammer.

Canadian Tramples U. S. Flag; Is Upheld

OTTAWA, ONT., Aug. 28.—Dismissed from the militia for trampling under foot the American flag on July 31, Bugler Hill, of the Saskatoon Fusiliers, is being upheld by Colonel the Hon. Sam Hughes, Minister of Militia, and Hill, in all likelihood, will be reinstated.

While stating that Bugler Hill was indiscreet, the Minister concludes that the evidence submitted did not warrant his dismissal.

Freddy Film

Copyright, 1913, International News Service.

And the Rope Tightened

NOW IS TIME TO GET START IN AD CONTEST

Enter This Week and You Will Have as Good Chance to Win as Anybody.

"I'd like to get into that Want Ad Contest, but maybe I'm a little late," said an inquirer at the Want Ad Man's office to-day.

"Not a bit," said the Want Ad Man. "You can go out and get an even start to-day. Your chance is as good as anybody's.

"The contest is just getting started. Contestants are planning their work and talking over ideas.

"The contestants who enter now, either individual or organization, will have just as fine an opportunity to win as one already in the list. And remember that an individual contestant does not compete against an organization. The contest and prizes are entirely separate.

"There's plenty of room for more candidates. The field is wide open to everybody and the prizes are worth working for, too.

"You can enter to-day or to-morrow and win that automobile if you spend a few minutes of your spare time each day among the advertisers of Atlanta. You can win a trip to California for two persons, with all expenses paid, or one of the twenty class prizes.

"Your church, your lodge, your club or any organization in which you are interested can win that $1,000 in gold just as well as not. Nobody has a lead yet. Come right in and get busy. We'll help you in every way, show you how to get the votes, aid you in every detail."

The names of the contestants will be announced in a short time, and those planning to enter should see the Contest Manager in time to have their names appear in the list. It will help them to secure votes.

The Contest Manager is in his office, fourth floor Foote & Davies Building, ready to talk things over with you and start off right. Come in and see him.

THE PLAY THIS WEEK

At the Forsyth.

All of the acts on this week's bill at the Forsyth have a following, and it is remarkable the number of repeaters that have been recorded. The keen interest shown is credited to Svengalli, the mysterious person who has been puzzling every one who has seen him. Fred Bond and Miss Fremont Benton have scored a genuine comedy hit with their well-acted playlet. The entire bill is of quality. Sam Mann and company will headline the Labor Day week bill.

"The Scarlet Letter" in Movies.

"The Scarlet Letter," Hawthorne's novel of the Puritans, is being shown to-day only at the Grand in Kinemacalor. The picture was seen yesterday, attracting the largest crowds that have visited the big theater since "Quo Vadis." The story is a beautiful one and is in the hands of a capable company. Friday and Saturday's features will be "Other People's Children," a two-reel comedy, and 'Beach Scenes Around New York," a most interesting colored picture. In addition to the Kinemacolor pictures, there are exclusive first-release black-and-white subjects.

Emma Bunting at the Lyric.

Preparations for the engagement of Miss Emma Bunting at the Lyric Theater next week in "The Circus Girl," are progressing rapidly, daily rehearsals being given.

"The Circus Girl" provides Miss Bunting with an agreeable role, one in which she has not yet been seen in Atlanta, while Mr. Whitaker, the leading man, also is supplied with a good part. It is not likely that the popular little actress will be seen again in Atlanta for some time, as a winter stock season is planned for her in New Orleans. The engagement, which is for one week only, begins with a special holiday matinee on Monday.

"Her Fatal Shadow."

Another large audience was on hand last night to witness Jewel Kelly Company's performance of "Her Fatal Shadow." The performance is remarkably smooth and much applause was given the players during the evening. The story told in "Her Fatal Shadow" is one that appeals to all theatergoers.

For next week the management announces the big sensational melodrama, "The Man From the West," which has never been presented here at popular prices.

Tourist Forbidden To Lead Freak Calf Through Tick Zone

If a common calf can carry so many million cattle ticks, how many cattle ticks can find lodging on a six-legged, four-shouldered, double-backboned calf?

That's the conundrum which worries Dr. E. M. Nighbert, Federal inspector of tick eradication and cattle transportation in Georgia.

And it is the conundrum which has smashed the plans of Edward J. Seymour, of New York, who entered Atlanta the other day leading his calf on a walk from Florida to the Pacific Coast.

Seymour took his freak calf down on Decatur Street and exhibited it. Dr. Nighbert came around and learned that Seymour intended to lead his calf through the very heart of the cattle tick territory. Aghast at the possibilities should the ticks develop a fondness for the animal of many parts, Dr. Nighbert established a quarantine.

He told Seymour he might ship his calf by rail through the infected district and then walk all he cared to, but he could not lead the calf through the millions and trillions of ticks.

'Ripper' Threatens Suffragette 'Pests'

Special Cable to The Atlanta Georgian.

LONDON, Aug. 28.—A mysterious person signing himself "Jack the Ripper" threatens to start a lone warfare against the militant suffragettes unless they refrain from violence.

"Stalking pests of the British Isles" is the title given to the women by this modern avenger. In a note addressed to the Women's Social and Political Union he says: "Unless the women cease their violence I shall suppress militant suffragettes by a method that has been proved effective. They are the stalking pests of the British Isles."

Reward Offered for Macon Bookkeeper

MACON, Aug. 28.—Sheriff J. H. Hicks is using every effort to locate Marshall Shepherd, the bookkeeper who, after confessing to a shortage of $3,600 in his accounts with the J. N. Neel Company, left the city suddenly. A reward of $500 has been offered.

Shepherd's shortage came in amounts of approximately $100 a month and the practice had been going on for the three years he had been connected with the firm.

His wife declares that she is willing to assist him if he will return to Macon. He has two children.

50 Attend Meeting of Carriage Makers

The convention of the Southern Carriage Builders is being held at the Hotel Ansley, with about 50 delegates participating.

This organization came into being at High Point, N. C., several years ago and hitherto all meetings have been held in the Carolinas. The meeting in Atlanta marks a broadening of the scope of the organization.

NEW PARK RULES PLOT, SAYS CAREY

General Manager Declares By-Laws Were Passed to Force His Resignation.

That putting up to the General Manager of the Park Department the duty of reporting to General Council members of the Park Board who miss two consecutive sessions is simply an attempt to keep him in hot water is the charge made by General Manager Dan Carey. This duty is prescribed in the new set of by-laws drawn up by the rules committee of the Park Board, and which is expected to be adopted at the next board meeting.

Under the charter of the board, a member who fails to attend two meetings automatically loses his office. The new by-laws put the duty of taking this matter up with Council up to the General Manager.

"Why, they are trying to get me in all sorts of a stew and get me at outs with every member of the board," commented Mr. Carey. "There is also another little catch which provides that no one can have leave of absence without permission of the board. The way the rule is worded, I could not grant any of the park employees an hour off without making myself liable to impeachment.

"Regarding the rule providing that no supplies or materials may be purchased or that any permanent improvement may be made without first getting the permission of the board, this simply places another stumbling block in the way of rapid and economical work. For instance, the concrete gang was at work at Piedmont Park a few days ago. While it was there I discovered that a set of concrete steps were needed at one place and instructed the foreman to build them. This was done at the lowest possible cost, but under this new rule I would first be compelled to wait until a meeting of the board to get permission for it. The result would be not only delay to the work, but a much greater cost."

President J. O. Cochran, of the Park Board, denies that the new rules were drafted with any intention of forcing Carey to resign.

Friends Deny Man Attempted Suicide

James W. Hutchins, of 296 South McDaniel street, who was reported to have attempted to commit suicide Tuesday night, Mrs. Hutchins, A. Jones, Clarence Martin and Policeman L. B. Milam, have issued an informal statement in which they deny the report.

Hutchins says he came home and found a man to whom he had intrusted a large consignment of medicine had failed to leave the money for it.

He ordered his driver to hitch up his horse, he says, when he was restrained from leaving the house by his wife and others who took him at his word that he would have the money or the life of one of the men. When policemen arrived he explained, he says, and the officers departed.

ficers departed. Investigation shows there was no foundation for the report of attempted suicide.

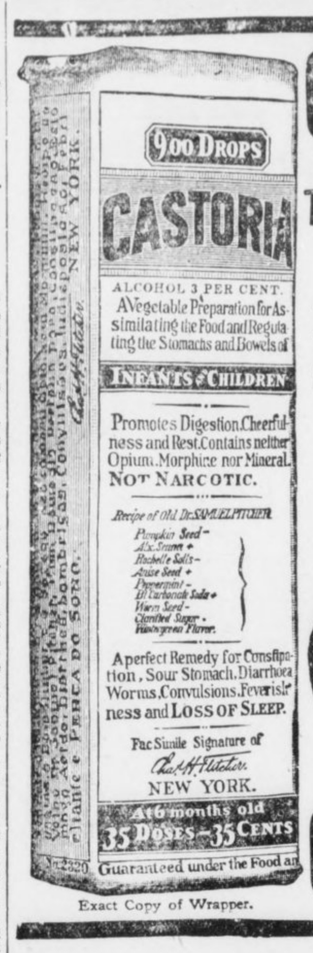

Exact Copy of Wrapper.

CASTORIA
For Infants and Children.
The Kind You Have Always Bought
Bears the Signature of Chas. H. Fletcher.
In Use For Over Thirty Years
CASTORIA
THE CENTAUR COMPANY, NEW YORK CITY.

B. F. STOCKTON
PLUMBING
24 S. PRYOR STREET
BOTH PHONES 161
ATLANTA, GA.

This Six-Room Bungalow
Is at East Point, Very Near Chert Road and Street Car Line With Best Service in the City.

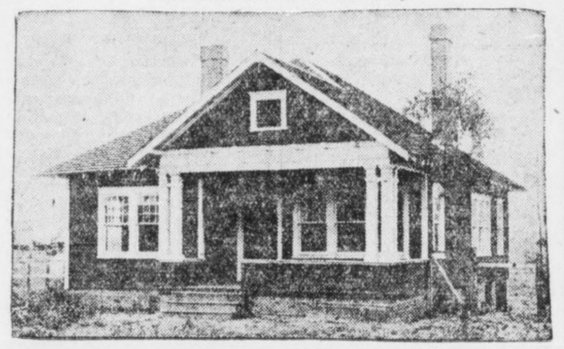

House has large veranda, living room, sliding doors to Dining Room, swing door to kitchen with China Closet and Pantry. Hall to latticed porch; three bedrooms, electric lights, oak mantels with tiles and grates. House is well built, only the best material being used.

Lot nearly level, fenced with all necessary outhouses, and right at the street car line.

Located in the most progressive part of a very progressive town and only 25 minutes from the heart of Atlanta; this will make a delightful home and a fine investment and can be bought on very easy terms with no mortgage.

It will pay you to investigate this.

W. D. BEATIE, 207 Equitable Bldg.
Both Phones 3520.

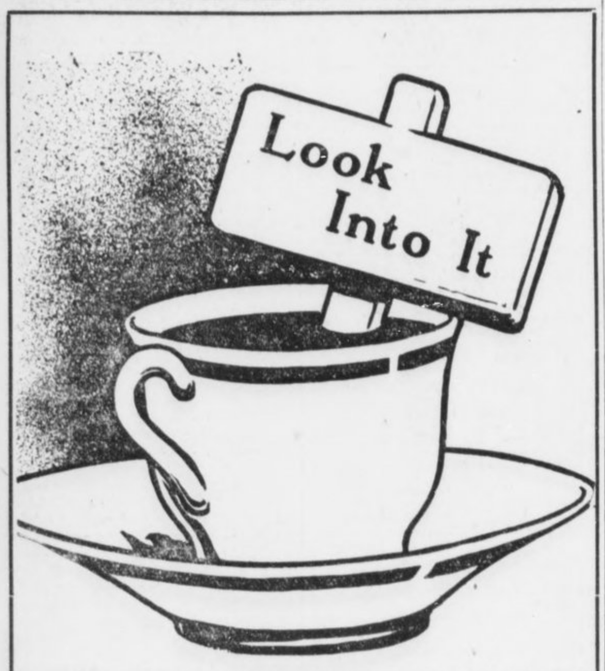

An ordinary cup of coffee contains about 2 1-2 grains of caffeine—a poisonous drug.

Five grains of caffeine is enough to kill a rabbit. Of course that much wouldn't kill a man.

But continual coffee drinking usually produces biliousness, headache, dullness, sleeplessness, irritability and heart agitation. Many people have gotten rid of these troubles by quitting coffee and using

INSTANT POSTUM

It is pure, and made entirely of Northern wheat and the juice of Southern sugar-cane. Postum is a genuine food-drink—rich in Nature's phosphates, and contains no drug whatever.

Postum comes in two forms.

Regular Postum (must be boiled).

Instant Postum requires no boiling, but is made instantly by stirring a level teaspoonful in a cup of hot water with cream and sugar to taste.

Experiment until you get it to suit your taste, then have it always made that way. Made right, Postum has a delightful flavor, resembling high-grade Java.

If coffee don't agree, suppose you leave it off ten days and try Postum.

Drink it instead of coffee.

"There's a Reason"

STRENGTH SECURITY and 4%

THERE are three things to think about in selecting a bank in which to deposit your savings—the Strength of the institution, the Security afforded and the Interest rate it pays.

Atlanta's Oldest Savings Bank offers you absolute security for your money at all times and offers you 4 Per Cent interest—compounded semi-annually.

One Dollar will open a Savings Account here.

We are United States Depository for Postal Saving Funds.

Georgia Savings Bank & Trust Co.
GRANT BUILDING



Pura Water
TRADE MARK REG'D PERFECTLY PURE

Distilled Water is the only germless and absolutely pure water.

Filtered or boiled water is not free from germs; and all raw water is dangerous to drink.

Pura Water is distilled by best modern scientific processes and is the true health water.

Pura Water is approved and used by the Georgia Pure Food Commission, Department of Agriculture, Hospitals, Sanitariums, Banks, Offices, Stores and Residences.

With one of our perfect water coolers in your office, store or other place of business, you can have always a supply of absolutely pure, germless water to drink.

We install these coolers, keep them constantly supplied with Pura Distilled Water and iced daily, for a moderate charge.

Phones { Bell, Ivy / Atlanta } 3226 Pura Water Co.

TO ISSUE $30,000 BONDS.

GAINESVILLE, FLA., Aug. 28.—The town of Newberry, this county, will issue $30,000 of bonds for a water and electric light plant, to be constructed by the J. B. McCrary Company, of Atlanta.

SEMI-ANNUAL STATEMENT

For the six months ending June 30, 1913, of the condition of the

SOUTHERN STATES FIRE INSURANCE CO.

OF BIRMINGHAM,

Organized under the laws of the State of Alabama, made to the Governor of the State of Georgia in pursuance of the laws of said State. Principal Office—American Trust Building.

I. CAPITAL STOCK.

Whole amount of capital stock (authorized) $500,000.00
Amount paid up in cash .. .. 205,210.00—$205,210.00

II. ASSETS.

Total assets of the company, actual cash market value $495,813.41

III. LIABILITIES.

Total liabilities $495,813.41

IV. INCOME DURING THE FIRST SIX MONTHS OF THE YEAR 1913.

Total income received during the first six months in cash $132,542.53

V. EXPENDITURES DURING THE FIRST SIX MONTHS OF YEAR 1913.

Total expenditures during the first six months of the year in cash $176,985.77
Greatest amount insured in any one risk .. .. ..$ 10,000.00
Total amount of insurance outstanding.. .. .. .. 14,657,666.00

A copy of the Act of Incorporation, duly certified, is of file in the office of the Insurance Commissioner.

STATE OF ALABAMA—County of Jefferson:

Personally appeared before the undersigned W. R. Major, who, being duly sworn, deposes and says that he is the secretary of the Southern States Fire Insurance Company, and that the foregoing statement is correct and true. W. R. MAJOR.

Sworn to and subscribed before me this 26th day of August, 1913.
R. B. WATTS,
Notary Public, Jefferson County, Ala.

Name of State Agent—F. G. CRANDALL.
Name of Agent at Atlanta—G. L. CRANDALL, 712 Candler Building.

Want Anything?

TELEPHONE

Main Atlanta 100

Telephone clerk will take your ad, and, if requested, assist you in wording, or will write the ad for you—that's his business. He will also make it as brief as possible to obtain the results desired. In order to accommodate customers accounts will be opened by phone, but you will make payments promptly after publication or when bills are presented by mail.

Classified Advertising Rates:

1 insertion .....10c a line
3 insertions..... 6c a line
7 insertions..... 5c a line
30 insertions.....4½c a line
90 insertions..... 4c a line

No advertisements taken for less than the cost of two lines. Six words make a line.

To protect your interests as well as ours, an order to discontinue an ad will not be accepted over the phone. Please make order to discontinue in writing.

TELEPHONE

Both Phones 100

LITTLE ADS THAT BRING BIG RESULTS

RAILWAY SCHEDULES.

SOUTHERN RAILWAY.

"PREMIER CARRIER OF THE SOUTH."

ARRIVAL AND DEPARTURE OF PASSENGER TRAINS, ATLANTA.

The following schedule figures are published only as information, and are not guaranteed:

No.	Arrive From—	No.	Depart To—
26	Birming'm ....12:01 am	36	New York ....12:15 am
35	New York..... 5:00 am	20	Columbus .... 5:20 am
13	Jacksonville .. 5:30 am	13	Cincinnati .... 5:40 am
22	Washington .. 5:35 am	11	Richmond .... 5:55 am
12	Shreveport .... 6:30 am	35	Birmingh'm.. 5:50 am
16	Heflin ..... 8:20 am	7	Chatin'ga .... 6:40 am
29	New York..... 11:15 am	23	Kansas City. 7:00 am
8	Chatin'ga .... 10:35 am	16	Brunswick .. 7:45 am
7	Macon ..... 10:40 am	29	Birmingh'm 11:30 am
17	Fort Valley... 10:45 am	38	New York..... 01 am
21	Columbus .... 10:50 am	6	Cincinnati .... 11:10 am
6	Cincinnati .... 11:10 am	40	Charlotte .... 12:00 n'n
29	Columbus .... 1:40 pm	6	Macon ..... 12:20 pm
20	Birmingh'm .. 2:30 pm	30	Columbus .... 12:30 pm
40	Birmingh'm .. 12:40 pm	30	New York..... 2:45 pm
39	Charlotte .... 5:55 pm	15	Chatin'ga .... 3:00 pm
5	Macon ..... 4:00 pm	39	Birmingh'm.. 4:10 pm
37	New York..... 5:00 pm	18	Tocoa ..... 4:30 pm
25	Brunswick .... 7:50 pm	22	Columbus .... 5:10 pm
11	Richmond .... 8:15 pm	5	Cincinnati .... 5:10 pm
24	Kansas City.. 9:00 pm	23	Fort Valley... 5:20 pm
16	Chatin'ga .... 9:35 pm	28	Heflin ..... 5:45 pm
19	Columbus .... 10:20 pm	10	Macon ..... 5:30 pm
44	Fort Valley... 8:00 pm	44	Washington .. 8:45 pm
14	Cincinnati .... 11:00 pm	24	Jacksonville.. 9:30 pm
23	Jacksonville .. 6:50 am	11	Shreveport .. 11:10 pm
17	Tocoa ..... 8:10 am	14	Jacksonville.. 11:10 pm

All trains run daily. Central time.

City Ticket Office No. 1 Peachtree St.

PACKARD TAXICABS

Phones: Ivy 1000; Ivy 4051.

Knight Rent Service

Office:
Aragon Hotel Lobby

LOST AND FOUND.

LOST—Diamond setting, up town or on Washington street car. Liberal reward. Box 229, care Georgian.

LOST—Several months ago, between Sacred Heart Church and Twelfth street, black rosary beads; valuable to owner only; $5 reward. Apt. K., 312 Rawson St. Main 4863.

LOST—Tuesday night, bar pin, with three diamonds. Finder return to 144 West Mitchell and get reward.

LOST—Male fox terrier. Black head, with white streak through center of head. Tail cut off close. Had collar on. Answers to name of Billie. Solid white, with exception of head. Call West 831 or Ivy 1511. Liberal reward.

LOST—Thursday morning between 12 and 1 o'clock on Whitehall car line or in transferring to Forrest avenue car line at Mitchell street, a black crochet handbag, containing pair of eyeglasses, handkerchief, visiting cards and small amount of money. Mrs. David J. Weisiger, 321 North Boulevard. Ivy 1843-J. Reward.

LOST SUNDAY AFTERNOON—Long string of red carol beads with two carol pendants; lost near the corner of Hood and Orange streets. Reward if returned to 90 Orange street.

LOST—A suit case in new Terminal depot Monday night, which had the initials "H. D. S." written on one end, also a picture of "Jeff" drawn on one side with a pencil. Finder will please leave at the parcel office and receive a reward.

STRAYED Saturday night, one dark brown mare, white spot on face. Reward. Return to 284 East Fair street. A. Tesler.

LOST—Saturday morning, Piedmont car, package containing corset cover and silk work bag. Reward if returned to Mrs. Barry, 97 Capitol square.

LOST—One red milch cow, medium size, hornless. Notify 245 Woodward avenue.

LOST—Bunch of keys between Court House and Kiser Bldg. Return to 203 Kiser Bldg. Reward.

LOST—Gold pin 2 inches long; three chips set in center; lost on West Peachtree street, between Eighth and Fifteenth. Return to 74 West Eleventh street.

LOST—A diamond and pearl brooch; "M. T. B." engraved on back. Return to 238 Forrest Ave. Reward.

LOST OR STRAYED—From Fraser street, small yellow cow. White spots and very long tail. Return to D. Berger, 184 Fraser street.

LOST—Between 174 Woodward avenue and Second Baptist Church, solid gold bar pin; made of three $1 goldpieces. Call W. P. Evans, either phone 871. Reward if returned.

LOST—On Holderness street, between Greensferry and Lucile avenues, purse containing money. Reward if returned to 88 Holderness street or Georgian office.

LOST—Insurance policy. Lee King, Cherokee Company. Reward. Return to No. 101 Whitehall street.

LOST—Between Silver Lake and Atlanta, one blue Spalding professional bathing suit, 2-piece, with white belt and nickel-plated buckle. Return to 17 East avenue, Apt. No. 9. Reward.

LOST—Male fox terrier. Black spot over right eye. Short tail. Called Boozer. Atlanta 887 or 119 Whitehall. Liberal reward.

LOST—Pair glasses in front of No. 28 South Forsyth street. Return and receive reward.

W. M. COX cleans all kinds of carpets, rugs a specialty. Ivy 3135-J, Atlanta 1818. 146 Auburn Ave. 7-20-81

WOULD YOU BUY a good automobile cheap? The automobile columns of the "Want Ad" section carry a list of automobiles and accessories.

NEAR-BEER LICENSES.

I HEREBY make application for transfer near-beer license, 37 Decatur St., colored only, from Atlanta Brewing and Ice Co. to Patrick Lyons.

I HEREBY make application at next meeting of Council for near-beer license (white only), 61 East Alabama street. John Faith.

PERSONAL.

LAUNDRY—Best work both in cleanliness and finish. Phone Atlanta 653.

WHITE FAMILIES, if you have recently employed Lula Hooks, alias Lula Jackson or Lula Robinson, colored mulatto woman, straight hair, soft voice, send her address to 16 Urhlee street, city. Reward.

$100 REWARD—Ladies, our monthly compound never disappoints, safely relieves longest, most obstinate, abnormal cases of suppressed menstruation in three days. Price $2. Southern Remedy Company, Memphis, Tenn.

CREAM that banishes wrinkles and crow's feet from your face and keeps back old-age landmarks. Write for particulars. Royal Co. A. Brown, 53 York St., New Haven, Conn.

LADIES—For a short time only, Woman's Home Companion and M'Call's Magazine, both one year, and any one McCall's pattern, for only $1.50. American Magazine Agency, P. O. Box 1222.

SERIOUS RESULTS come from trusses improperly fitted. John B. Daniel, at 24 Wall street, has an expert fitter and it will cost you no more to have him fit you, and it means insurance.

VIRGIN SNOW is not whiter than your complexion will be after you have used Peach Blow, the matchless skin bleach and skin food preparation. If your skin is discolored from any cause, write at once for full free particulars and special offer now being made by the Brittain Company, Dept. 7, McMinnville, Tenn.

WE have the best hair remover; safe and sure; sample free. Goss-Wheeler Specialty Company, Dept. B, Passaic, N. J.

DON'T be fat any longer; reduce your weight now. Write for full particulars. Royal Co., A. Brown, 53 York St., New Haven, Conn.

MATERNITY SANITARIUM—Private, refined, homelike. Limited number of patients cared for. Home provided for infants. Mrs. M. T. Mitchell, 26 Windsor street.

SWITCHES made from combings, $1; hairdressing and scalp treatment; children's haircut, 25c. Mrs. Allie Gallaher, 70½ Peachtree St.

EDUCATIONAL.

A COMPETENT TEACHER who has had public school experience would like a few private pupils; also piano pupils. Terms reasonable. Phone Ivy 2958-L.

Atlanta Art School, 33-37 Irwin St. Ivy 2825-L.

DRAWING AND PAINTING from life and cast as taught in New York Art School. 10 Free Scholarships. Write for booklet. Students boarded in institute. Mrs. Ada T. Hill, Director.

$1 A WEEK for a good education, including shorthand, bookkeeping, typewriting; save $20; be sure of success. Charles R. Mallinson, 708 Temple Court Building.

HELP WANTED—MALE.

DENTIST.

WANTED—All-round good dentist. Must be honest and a hustler. $25 per week. Practice in small, healthy town. Address Dentist, Johnson-Lund Company, Atlanta, Ga.

GRADUATES in medicine to fill vacancies on staff of Roper Hospital. Service to be for one year. For particulars, address Superintendent Roper Hospital, Charleston, S. C.

You Can Win Free Scholarship in Bookkeeping or Shorthand by taking demonstration course. No cost; no obligation to try. Send in name for enrollment. Call, write or phone. Bagwell Business College, 34½ Luckie Street, Atlanta.

WANTED—To employ 20 paving block cutters. We have orders on hand for 1,000,000 blocks. Apply at once to the Southern Marble and Granite Company, Spartanburg, S. C.

WANTED—Young man stenographer, to go out of town. Call Main 3806.

WANTED—Colored men to prepare as sleeping car porters and train porters. If you wish position near Atlanta, write immediately. No experience necessary. Inclose stamp. Address Inter Railway, care Georgian.

WANTED—Electric wireman. Apply 89½ South Pryor street. Davis Electric Company.

WANTED—A single man as butler. Call 680 Piedmont ave.

WANTED—First-class butler. Call Ivy 1656. Apply to 262 Prado. Must room on lot.

STENO-CLERK at once; must write good hand. T. J. Fletcher, Room 10, S. A. L. Freight Station.

BUTCHER or partner in meat business wanted; good money to right man. Call at 161 East Harris street.

WANTED—A first-class mechanic who is capable of erecting an air compressor, condenser and dynamo, and connections. Apply Venable Bros., 806 Temple Court Bldg.

FREE—All barber work free on rear hairs. Special attention to children. Atlanta Barber College, 10 East Mitchell street.

NOTICE, City Directory Applicants: Instructions given this week, saving you time and money. Call Ivy 4518-L.

WANTED — Experienced upholsterers. Apply Southern Upholstering Company, corner Jefferson and Echo streets.

WANTED—Colored man cook to travel with railroad car show; must be first-class and economical; to prepare three meals a day for eight people; show stays week in each town; all winter in Georgia. Write and state your lowest salary. Show opens September 5. Modern Concert Co., Box 251, Madison, Ga.

WANTED—One expert welder; must come with references as to experience. Apply Autogenous Welding Company, 182 Courtland street.

WANTED—Office boy. Give age reference. Address P. O. Box 583, city.

WANTED—Architectural draftsman for one to two weeks. Address Contractor and Builder, care Georgian.

WANTED—Young man for stock clerk; must be industrious and willing to learn; no experience necessary; age between 16 and 20. Address J. P. S., Box 698, care Georgian.

YES, shave 10c, hair cut 15c, massage 15c, at 41 Marietta, 4 E. Mitchell, 115 Edgewood, 99 Whitehall, 52 Ivy. White workmen. Clean linen. Baths 15c.

WANTED—A good butler. Apply 1149 Peachtree.

WANTED—Band leader and man to manage amusement hall; run auditorium, do welfare work for cotton mill and act similar to physical director of Y. M. C. A. Must be student of human nature. Apply to J. F. MacEnroe, Ware Shoals Manufacturing Company, Ware Shoals, N. C.

WANTED—Men of good appearance and experience to represent this company in the soliciting of delinquent accounts from merchants and professional men throughout the State of Georgia. Absolutely no cost in advance to merchant; no Atlanta business desired. Liberal commissions to solicitor and permanent position. State full experience and reference in first letter, or no attention will be given to application. International Mercantile Company, Baltimore, Md.

WANTED—Mattress finishers; good wages; steady work; no labor trouble; increase in business requires increase in force. Address Oates Mattress Company, Little Rock, Ark.

WANTED—At once, decorator and window trimmer for department store; must be good all around salesman; best references must accompany application; state salary. Marcus & Co., Savannah, Ga.

WANTED—At once, five good granite cutters. Clark's Monumental Works, Americus, Ga.

WANTED—A good man servant for cook and housecleaning; room on lot; references required. Apply 626 Piedmont Ave.

WANTED—Two good solicitors; steady work; good pay. Apply 80 Means St.

(CONTINUED IN NEXT COLUMN.)

HELP WANTED MALE.

WANTED—One buggy shop blacksmith and horseshoer; good job for good man; drunkards need not apply. Jefferson Carriage Shops, Jefferson, Ga.

UNION job press feeder. Apply to Appeal Publishing Company, 136½ Marietta street.

WANTED—A young man with wheel, eighteen or twenty years old; must know city well. Atlanta Georgian Circulation Dept., 20 E. Alabama street.

PULLMAN porters wanted; give references. For information write Box 921, care Georgian, Atlanta, Ga.

WILLIAMS School of Practical Tailoring for Colored; cutting and drafting; full course in three months. Rates reasonable. Start now. Finish in time for position in fall season. 209 Auburn, Atlanta.

WANTED—Railway mail clerks, $75 to $150 per month. Details free. Franklin Institute, Dept. 49-F, Rochester, N. Y.

FOR Colored Southern Automobile School, day and night classes. Corner Magnolia and Hulsey streets.

WANTED—Men to learn barber trade; great demand for barbers; big wages; easy work; short time required; expert instructions; tools given; earn while learning. Write for free catalogue. Moler Barber College, 38 Luckie street, Atlanta.

HILBURN HOTEL,
10 AND 12 WALTON STREET,
FOR GENTLEMEN only; center of city, near new postoffice; rate 50c, 75c and $1.

WANTED—Men to learn barber trade. Teach you in a short while. Position furnished. Complete course, $30 salary while learning. Call or write. Southern Barber College, 151 Decatur street.

WANTED—Young men to learn pharmacy this fall; demands for our graduates exceed supply; next session begins October 1. Southern College of Pharmacy, 81 Luckie St., Atlanta.

WANTED—Men to learn barber trade; tools and position furnished. Atlanta Barber College, 10 E. Mitchell St.

POOL AND BILLIARDS.
DO YOU PLAY POOL? If you do, you better see "Bias" at the Terminal Hotel Pool Parlor. He will treat you right; 35c in checks for 25c; excellent tables; good cues and a clever bunch of boys.

HELP WANTED—FEMALE.

WANTED—Cook at once. 66 West Fifteenth street.

WANTED—A cook. Apply at 765 West Peachtree street.

WANTED—Competent young lady stenographer. Address, giving references, experience and salary that would be expected, H. F. C., care Georgian.

WANTED—Young lady typewriter; must operate machine rapidly; no shorthand in connection with work; give references, experience and salary that would be expected. F. C. M., care Georgian.

WANTED—Colored girl to help with general housework. No. 374 Ormond street.

LADY solicitor wanted; good commission contract. See W. D. Cox, 401 Kiser Building.

EXPERIENCED hairdresser and manicurist. P. O. Box 1624, city.

WANTED—A good cook without family; furnished room on lot. 865 Peachtree street.

COLORED GIRL or woman to work cheap while learning face scalp and body massage; short hours; easy work. Dr. Daniel Morrison, 414 Kiser Bldg.

WANTED—Solicitors, either sex, to represent local firm; salary or commission. Apply in person, 130½ Peachtree street, Room 7.

WANTED—One job press feeder. Hubbard & Bolton Co., 40½ W. Mitchell St.

WANTED—Colored servant; sleep in house; small family. 41 E. Georgia avenue.

WANTED—A settled woman to cook. Call Ivy 3727-L.

WANTED—Cook; small family; salary $15 month; room furnished in house. Apply Kimballville Farm, ½ mile from end of Houston street to Copenhill car line. Phone Ivy 4155-J.

WANTED—Refined young lady as assistant in dental office; two dentists; good references more necessary than experience. Address Dentist, Box 100, care Georgian.

WANTED—A competent white person for cooking and to assist in house work; small family; no children. 56 Dixie avenue, Inman Park. Phone Ivy 3911.

WANTED—Office girl to do work usually done by office boy. Address in own handwriting, P. O. Box 847.

WANTED—General houseworker in small family; must be good cook. Apply 34 Greenwood Ave., N. Boulevard and Jackson. Ivy 6396.

WOMAN for general housework and cooking; good pay. Phone West 1072.

GIRLS wanted to work in candy department. Frank E. Block Co.

WANTED—A capable woman for general housework to go out of town with small family; every convenience and room. Ivy 5108. 80 East Fifth St.

WANTED—Young lady, quick and accurate at figures and good penman, to answer phone and keep card system records. Apply at once in own handwriting. Prefer one with some knowledge of shorthand. State experience and salary expected. Box 781, Atlanta.

WANTED—One young lady, more than 21 years of age, to sell vacant lots at $200 to $500, on easy terms, and learn the real estate business. See Mr. Anderson, 1107 Empire Life Building.

SALESLADIES to demonstrate for International Drug Company; salary to right persons. Ivy 5889. For appointment ask for Johnston.

LULA HOOKS, call at 16 Urhlee street, near West Fair street. Welcome.

SINGLE woman for cook; must live in house. Apply 1068 DeKalb Ave.

GIRLS LEARN MILLINERY; best trade on earth for women; pays $60 to $100 a month. Write Ideal School of Millinery, 100½ Whitehall st. We make over and retrim hats free.

WANTED—At once a good cook. Must room on lot. 38 South Prado, Ansley Park.

WANTED—A good butler. Apply 1149 Peachtree.

WANTED—Experienced trimmers and makers. Good salary. Apply to J. Cohen's Sons, Milliners, Savannah, Ga.

WANTED—A cook at once. 66 West Fifteenth street.

WANTED—A woman to live in my home as cook and housekeeper. Mrs. Charles D. Campbell, Milledge Terrace, Athens, Ga.

WANTED—Good woman to do general housework. Call Main 4836-J.

WANTED—Young women and girls desiring attractive positions. Welfare of operators and clerks closely supervised by the company's their conduct on the premises carefully guarded by matron, woman supervisors and chief operator, who have complete control over the retiring and operating rooms. Short training course for those inexperienced; salary paid while learning. Salary increased upon being transferred to operating force, and for those becoming efficient, increased as they become worthy, with opportunities for ultimate advancement to $75 per month. References proving the standing of the applicant essential. Thorough saving educational advantages preferred. Lunch room and comfortable retiring rooms provided with several hundred Carnegie Library books for the convenience of the operators. Matron and trained nurse in attendance. Apply 8:30 to 5, Southern Bell Telephone and Telegraph Company Training School, 25 Auburn avenue.

GOVERNMENT POSITIONS OPEN TO WOMEN. Write for free list. Franklin Institute, Dept. 692-F, Rochester, N. Y.

WANTED—An honest girl, good cleaner and capable of cooking breakfast for small family of adults, in 5-room flat. 64 East Baker St. Off after 1 p. m.; good wages. Apply between 9 and 10 a. m.

WANTED—A cook, with references. No. 907 E. North avenue. Ivy 6239-L.

WANTED—An experienced housegirl. Apply with references to 737 Piedmont avenue.

HELP WANTED—MALE AND FEMALE.

WANTED—Ladies and gentlemen to wear imported watches and diamonds at one-half usual cost. Write to-day for our booklet. Southern Importing Co., Box 861, San Antonio, Texas.

WANTED—Thirteen clerks for store and office; experience unnecessary; $50, $75 per month; inclose 10c silver for blanks at once. Wilmington Employment Agency, Wilmington, N. C.

WANTED,
Cotton Mill Help
SPINNERS AND FRAME HANDS ESPECIALLY.
High Wages.
Fulton Bag & Cotton Mills, Atlanta, Ga.

PICTURE PLAYS.

WRITE MOVING PICTURE PLAYS. ONE hour after you receive instructions you will be able to write. Information free. Al Bartlett Film Co., Rhodes Bldg.

TEACHERS WANTED.

WANTED—Teacher for young lady to teach from 10 to 1 o'clock. Apply in person. 350 Euclid avenue.

MANY unexpected openings now; emergency calls daily. Foster's Teachers' Agency, 616 Third National Bank Building, Atlanta, Ga.

AGENTS AND SALESMEN WANTED.

WANTED — SALESMEN

THAT HAVE industrial insurance experience or grocery experience; references required. Room No. 201 Marion Hotel.

100 PER CENT profit selling this new winner. Sells everywhere. Let us tell you all about it. Send for free particulars. Southern Distributing Agency, Dept. 3, Box 252, Macon, Ga.

AGENTS in every town; best selling automobile accessories; large demand for goods; $25 to $50 a week; success assured; investigate to-day. Florida Specialty Company, Box 658, Bradentown, Fla.

WANTED—Salesman and collector. Apply Singer Sewing Machine Co., 79 Whitehall St., Atlanta, Ga.

HIGH-CLASS specialty salesman who has been successful selling premium goods on contract; only those with a good record need answer; first-class proposition to right party. Salesman, care Georgian.

GREATEST dry goods bargains on earth; fine dress lengths, etc. Agents wanted. Address Remnant, Box 24, care Georgian.

WANTED—An active agent in every town at once; 100 per cent profit. Address Capable, Box 158, care American.

AN OPPORTUNITY for several salesmen of proven ability to form a profitable and permanent connection with leading real estate firm. If you have produced in the sale of insurance, stocks and bonds, adding machines, typewriters scales, books or other kindred lines where real salesmanship is essential, then you can get a contract which will pay you from $3,000 per annum upward. All replies confidential. Address Future, Box 414, care Georgian.

REPRESENTATIVE, individual or jobber, to market high-grade structural steel and industrial paint; exclusive Atlanta territory; commission basis; only high-class men with references. Box C-100, care Georgian.

AGENTS—Salesmen—Monthly directory of newest, best selling specialties sent free. Address Distributor, Box 53, care American.

EARN big money selling college pennants, hat bands and pillows. Write for sample. Address Capital, Box 30, care Georgian.

WANTED—Three good salesmen for permanent positions; high-grade specialty for all lines of retail trade in towns and smaller cities; heavily advertised in leading trade papers; efficient selling helps and full support of entire sales department; connection can be made here that will be worth $5,000 or better yearly to producers; references and bond required. Address Worthy, Box 63, care Georgian.

SALESMEN—Splendid sideline for salesmen calling on retail and wholesale drug trade, department stores and jobbers; pocket samples; liberal commission. Peerless, 96, care American.

BEST paying agency proposition in United States; assures $1,500 yearly; inexperienced taught how to make it; tells you how you. Reply 96, care Georgian.

AGENTS—Both sexes; we will start you earning big money; begin to-day. Write for particulars. Estes, Box 92, care Hearst's American.

SALESMEN—Sell advertising pipes; every merchant buys; commission liberal; samples on request. 9-C, care Georgian.

WAYS to make money easy! Quick! Particulars free. Address Box 400, care American and Georgian.

AGENTS—Just out. Hot weather sellers; self-heating iron; 1c does a week's ironing; light in weight; low priced; credit given. Sample free to workers. Address Iron, care American.

SALESMAN to handle a popular line of fur neckwear and fur muffs as sideline on commission; one who is acquainted with the trade; security for samples required. Answer Samples, Box 5, care American.

DON'T READ—Attention, copyrighted. Expert salesmen can make $250 per month selling county rights; no competition; exclusive territory. Exclusive, care American.

WE WANT an agent in each county to handle and sell Puncture Sealo, the only preparation that will stop punctures, rimcuts and blowouts and does not injure rubber, but preserves your tubes (automobiles and motorcycles). A live man can make $300 per month. Be quick. A chance of a lifetime. Prices, automobiles 30 by 3 to 34 by 4, $7 per car. Motorcycles, $2.50. Write for territory to-day. Puncture Sealo Company, 407 Edgewood avenue, Atlanta, Ga.

WANTED—Agents; $500 monthly; tremendous demand now for Power Tire Pump. Latest auto accessory. Agents "cleaning up" everywhere. Quick action necessary. Get busy, Nicholas, Box 42, care American.

AGENTS—Handle remarkable moneygetter; easy to sell; easy to handle; repeat orders most every house. Write for free sample. Address Southern, Box 9-C, care Georgian.

WANTED—Three real salesmen; men who have ambition to make a permanent connection with old-established firm on high-grade nationally advertised specialty, sold to all classes of retail trade in towns and smaller cities. Producers can connect with $3,000 annually or better more than expenses. References and bond required. Address C, Box 401, care American.

SALESMEN everywhere; $15 daily selling $20 soda fountain. Address Manufacturer, Box 151, care Georgian and American.

AGENTS—Salary or commission; greatest seller yet; every user pen and ink buys on sight; 200 to 500 per cent profit; one agent's sales $620 in six days; another $32 in two hours. Box 32, care Hearst's American.

CONTINUED IN NEXT COLUMN.

AGENTS AND SALESMEN WANTED.

SALESMEN WANTED—Earn $100 monthly and expenses; sell cigars. Woodfern Company, New York, N. Y.

AGENTS make $25 to $100 every week selling sign letters for stores and offices; success guaranteed; samples and particulars free. Address Sign, Box 952, care this paper.

$50 PER WEEK easily made; free samples to workers; big seller; premium on every sale; agents get busy. Write quick for our big offer. It sells on sight. Address C. A. M., Box 152, care Georgian.

SALESMAN wanted for country towns; $25 weekly salary and $5 per day allowed for expenses when traveling. Salesman, No. 30, care Georgian.

LET ME PAY you $50 monthly; only ten minutes of your time daily required; all work done at your home; no canvassing; no capital; also show you how to start mail order home business; instructive booklet and literature explaining business and above salary. Box J-32, care Georgian.

AGENTS—Sign men make $10-$20 daily selling our flexible letters; handsome, durable, universal use; anybody can put up. Write particulars, sample. Address C-944, care American.

SALESMEN—Side line or exclusive; cutlery assortment; $18.75 commission on each sale. Snappiest deal of the year. Write quick for territory. National Importing Company, St. Louis, Mo.

WANTED—Representative for a high-grade steam specialty; practical steam man or man with established territory preferred. Do not object to selling non-competitive goods. Address Established, 900, care American.

SELL BY MAIL—Pleasant, profitable business means independence; start spare time; co-operate with established corporation; we furnish best sellers; factory prices; valuable booklet free. Answer Factory, Box 6, care Georgian.

LIVE agent or company to take over the exclusive local agency of a positive seller to grocery, hardware and furniture house. Address M. S., Box 49, care Georgian.

SALESMEN—Resourceful men for road who have successful records on specialty propositions; commission contract, with expenses guaranteed. Answer C. V. D., care Georgian.

WANTED—Agents in every town; sell to automobile and motorcycle owners; quick seller; good profits; investigate to-day. Address P. O. B., Box 539, care American and Georgian.

AGENTS—We have the greatest and fastest selling line of new patented household articles; best in spring and summer; make $5 to $25 daily; housewives can not resist our snappy goods; nearly every demonstration means sale; exclusive territory—but be quick. Quick, care American.

SALESMAN—To solicit orders for office supplies and stationery. We desire applications from hard-working, conscientious and first-class men only; good proposition; are assured to a competent man; state qualifications fully. Address C. Z., Box 4, care Georgian.

GARTSIDE'S IRON RUST SOAP (U. S. registered patent No. 3477) removes iron rust, ink and all unwashable stains from clothing, marble, etc., with magical effect; good seller for bargain-house-to-house agents and store salesmen wanted. The original 25c a tube. Beware of infringements and the penalty for making, selling and using an infringed article. Address Rust Proof, care Hearst's Sunday American.

AGENTS—Don't be greedy for work; easily make $4 to $10 a day; sell everywhere without talk; sample 25c; catalogue free. Sanitary Household Company, McElhattan, Pa.

JAEGER, JR., VACUUM CLEANERS. Get the sales; large profits; special wholesale prices. Address J. M. C., care Georgian and American.

THIS model watch pocket lighter sells to everybody; better than any dollar lighter; live agents sell hundreds daily; big profits; samples 25 cents; new catalogue of many other lighters now ready; buy from the factory. Address Sales, Box 43, care Georgian and American.

WANTED—Five ambitious and energetic women to sell corsets. Business training free. Corsets, care American.

SALESMAN—Capable specialty man for Georgia; staple line on new and exceptional terms; vacancy now; attractive commission; $35 weekly for expenses. Capable, A-65, care Georgian and American.

SALESMEN—Drug salesmen to sell a high grade line of toilet preparations as a side line; liberal commission; quick sellers; established twenty-five years. Address Drugs, Box 5, care Georgian.

BOY IN EACH TOWN—Will develop and place right boy in good attractive business; earnings from $2 to $10 to start; every boy can furnish unquestionable references or should write at once. Boy Scouts preferred. Scouts, care American.

SALESMEN—High-grade, who know their services are worth at least $75 per week and can present a high-class proposition to parties already interested; successful stock or bond salesmen preferred. Answer Bonds, care Georgian.

SALESMAN—Traveling, to sell dry goods specialties; also blankets and flannels to retail merchants; excellent sideline; liberal commission. L. J. X., care Georgian.

WANTED—Stock salesmen; want fifteen high-class stock salesmen, best selling and most highly indorsed proposition offered the investing public; going concern; will stand rigid investigation. Indorsements alone will sell it. Box T-22, care American.

BLESSING TO AGENTS—Chance of lifetime; enormous sales; hat pin point protectors; surprising terms; sample 10c. D. P., Box 534, care American and Georgian.

EVER had experience selling goods? Could you sell a good dollar for 100 cents? If so we can use you. Must be industrious, of good appearance, male or female. Hustlers only. Box V-116, care American.

SITUATIONS WANTED—MALE.

SPECIAL RATES for Situation Wanted ads. 3 lines 1 time, 10c; 3 times, 20c; 7 times, 40c.

MARRIED MALE TEACHER, AGE 30, EIGHT YEARS' SUCCESSFUL EXPERIENCE; UNUSUALLY AGGRESSIVE; ESSENTIALLY A SCHOOL BUILDER. OPEN FOR OFFER. H. J. CLARK, GLENNVILLE, GA.

WANTED—Position by an experienced soda dispenser and cigar man; am now employed, but desire a change. Can begin work at once. Address Box 121, Monroe, Ga.

SALESMAN—City or traveling, now employed, age 26, married, would consider change. For interview address Specialty, Box 67, Georgian.

WANTED—Position by first-class chauffeur and mechanic. Can furnish good references. Phone Main 3389-J. W. L. Flanders, 26 Capitol place.

POSITION as butler; best references; will give satisfaction; experienced. Address Box 697, care Georgian.

HOTEL CLERK—Young man with four years' experience, a position in or out of Atlanta. Address E. W. A., 186 East Pine. Phone Ivy 2560-J.

SALESMAN wants position with good wholesale firm to sell groceries or fruit and produce; commission basis; will sell on references. Address Drummer, Box 400, care Georgian.

STENOGRAPHER of experience desires position at once. Main 4865-J.

WANTED—Position as bookkeeper or assistant; experienced with oil and fertilizer company. Can grade cotton. Address J. C., Box 381, care Georgian.

EXPERIENCED colored man, sober, desires position as porter. Call Main 9238, 6092 Main.

COMPETENT bookkeeper with two years' banking experience desires to make change; can furnish first-class references as to character and ability. Address G. F., Box 300, care Georgian.

EXPERIENCED furnishing goods salesman; long experience; A-1 references. Address Salesman, Box 314, care Georgian.

WANTED—Position as janitor. Call or write rear 52 Simpson street. Turner Alexander.

YOUNG MAN, 22 years old, desires position as salesman; have had some experience. Can give best of references and bond. Address Bond, Box 316, care Georgian.

CONTINUED IN NEXT COLUMN.

SITUATIONS WANTED—MALE.

GOOD COOK desires position at once. References. 164 East Harris.

SHIPPING CLERK with experience, now employed, desires change. References furnished. O., Box 300, care Georgian.

MAN, 30 years old, wants position as night watchman or other work. Address A. B., Box 508, care Georgian.

WANTED—Gentleman of culture and extensive travel is open to engagement as companion to elderly gentleman for fall and winter. South Seas, Hawaii or the Orient preferred. Reasonable. Address Y, Box 564, care American.

SITUATION WANTED—By thoroughly experienced bookkeeper and mercantile man capable of managing a business; A-No. 1 reference; age 31; married; steady, moral; at present holding good position in Florida. Desires to make change. Write me. I may be the man you want. Address Box O-201, care Georgian.

WANTED—Position to learn to be chauffeur, at a sacrifice of wages. Standard phone 5259. Oswald Freeman, 28 Vine street.

WANTED—Position by reliable colored man as butler. Can do any kind of house and yard work. Address Joseph Burdett, Decatur, Ga.

PRACTICAL, registered druggist desires position; temperate and good references. Address "Trional," care American.

WANTED—Position by young man as pressman. Will accept reasonable salary. Address Press, Box 405, care Georgian.

FIRST-CLASS salesman and correspondent would like connection with reliable firm; age 35; married; best of references. Address Salesman, Box 807, care American.

YOUNG MAN, seventeen years old, wants position as bookkeeper or assistant bookkeeper. W. W. Connell, Hiram, Ga.

POSITION wanted by foreman; have had several years' experience handling labor; sewer and concrete sidewalk work and street work. Address H. F., Box 38, care Georgian.

WANTED—Position as city salesman by young man of good character, ability and experience with best references. Address Box 389, care Sunday American.

WANTED—Position by young man of considerable experience as bookkeeper or assistant; good references from present and past employers. Address M. A. R., Box 85, care Georgian.

WANTED—A position by an experienced bookkeeper. Call Ivy 5950.

YOUNG man, single, wants position as bookkeeper. Six years' experience keeping books for retail and wholesale firms. Can use typewriter. Best of references furnished. P. O. Box 507, Atlanta.

MAN, 30 years old, wants position as night watchman or other work. Address A. B., Box 508, care Georgian.

WANTED—Gentleman of culture and extensive travel is open to engagement as companion to elderly gentleman for fall and winter. South Seas, Hawaii or the Orient preferred. Reasonable. Address Y, Box 564, care American.

SITUATION WANTED—By thoroughly experienced bookkeeper and mercantile man capable of managing a business; A-No. 1 reference; age 31; married; steady, moral; at present holding good position in Florida. Desires to make change. Write me. I may be the man you want. Address Box O-201, care Georgian.

WANTED—Position to learn to be chauffeur, at a sacrifice of wages. Standard phone 5259. Oswald Freeman, 28 Vine street.

WANTED—Position by reliable colored man as butler. Can do any kind of house and yard work. Address Joseph Burdett, Decatur, Ga.

PRACTICAL, registered druggist desires position; temperate and good references. Address "Trional," care American.

WANTED—Position by young man as pressman. Will accept reasonable salary. Address Press, Box 405, care Georgian.

FIRST-CLASS salesman and correspondent would like connection with reliable firm; age 35; married; best of references. Address Salesman, Box 807, care American.

YOUNG MAN, seventeen years old, wants position as bookkeeper or assistant bookkeeper. W. W. Connell, Hiram, Ga.

POSITION wanted by foreman; have had several years' experience handling labor; sewer and concrete sidewalk work and street work. Address H. F., Box 38, care Georgian.

WANTED—Position as city salesman by young man of good character, ability and experience with best references. Address Box 389, care Sunday American.

WANTED—Position by young man of considerable experience as bookkeeper or assistant; good references from present and past employers. Address M. A. R., Box 85, care Georgian.

WANTED—A position by an experienced bookkeeper. Call Ivy 5950.

YOUNG man, single, wants position as bookkeeper. Six years' experience keeping books for retail and wholesale firms. Can use typewriter. Best of references furnished. P. O. Box 507, Atlanta Georgian.

SITUATION WANTED—By thoroughly experienced bookkeeper and mercantile man capable of managing a business; A-No. 1 reference; age 31; married; steady, moral; at present holding good position in Florida. Desires to make change. Write me. I may be the man you want. Address Box O-201, care Georgian.

WANTED—Position to learn to be chauffeur, at a sacrifice of wages. Standard phone 5259. Oswald Freeman, 28 Vine street.

WANTED—Position by reliable colored man as butler. Can do any kind of house and yard work. Address Joseph Burdett, Decatur, Ga.

PRACTICAL, registered druggist desires position; temperate and good references. Address "Trional," care American.

WANTED—Position by young man as pressman. Will accept reasonable salary. Address Press, Box 405, care Georgian.

FIRST-CLASS salesman and correspondent would like connection with reliable firm; age 35; married; best of references. Address Salesman, Box 807, care American.

YOUNG MAN, seventeen years old, wants position as bookkeeper or assistant bookkeeper. W. W. Connell, Hiram, Ga.

POSITION wanted by foreman; have had several years' experience handling labor; sewer and concrete sidewalk work and street work. Address H. F., Box 38, care Georgian.

WANTED—

BUSINESS GUIDE

"A" Vacuum Clothes Washer.

WASH a tub of clothes in 5 minutes. No rubbing, no bending over, and with very little work. Terms if for cash, $3.50 to $7.50. Demonstration rooms 256 Edgewood avenue. Out-of-town agents wanted.

Abstract and Title Insurance.

ATLANTA TITLE GUARANTEE CO., ground floor Equitable Bldg. Bell phone Main 5420.

Altering, Dyeing and Dry Cleaning.

THE METROPOLITAN. Cleaning, dyeing and repairing; membership $1 per eight suits. 280 Edgewood. Atlanta 2894.

HILSON & EMANUEL—Altering, repairing and dyeing neatly done; steaming and dry cleaning a specialty; work called for and delivered. Main 2745.

CITY CLEANING & PRESSING CO. SKIRTS dry cleaned and pressed 50c. Satisfaction guaranteed. Main 3210. 110 Garnett street.

THE ETOWAH Tailoring, Pressing and Dry Cleaning. Membership taken; $1 per month 8 suits. Atlanta 5664-M.

Auction Sales of Furniture and Household Goods.

CENTRAL AUCTION COMPANY, 12 East Mitchell street, buys and sells everything; regular auction Tuesday and Friday. Bell phone Main 2424. 10-3-41

Banks.

AMERICAN NATIONAL BANK. Corner Alabama and Broad Streets. CAPITAL AND SURPLUS $1,000,000.

Baths and Pressing.

FOR THE BEST cleaning, pressing, shave and hair cut, come to 24-A W. Mitchell. New shop. Expert barbers. Satisfaction guaranteed.

Blue Prints.

DIXIE BLUE PRINT CO. PRINTS of any kind. Quality unsurpassed. Low prices. 40½ Luckie street. Phone Ivy 5364.

Books and Stationery.

COLE BOOK AND ART COMPANY, 85 Whitehall. Main 482.

Building and Remodeling.

WHY NOT have that old store front made new and keep up with the times? Call G. R. Bond, M. 1540, or write 428 Empire.

Carpets and Rugs Cleaned.

WORK called for; 15 years' experience; feathers renovated. Atlanta Carpet and Rug Cleaning Works, 27 W. Alexander St. Ivy 4186.

Clock and Watch Repairing.

FINE CLOCK REPAIRING. French, Hall and Chinese. HARRY BIGGS, 5 Viaduct Place. Phone us, Main 5100.

Collections.

COLLECTIONS. WE CAN collect your notes, accounts and claims, if they can be collected. United States Collecting Association. T. J. Ripley, Pres.; Chas. M. Yeates, Sec. and Treas. 51½ S. Pryor st., Atlanta, Ga.

Contracting.

CONTRACTORS AND BUILDERS. J. B. M'CONNELL, 113½ Whitehall Street. Main 4937-J.

Contractor and Builder.

GENERAL CONTRACTOR, BUILDER. Estimates free. I draw plans free where I build. Emory Williams, 110 Edgewood. Ivy 3272-L.

Cotton Warehouse.

PLACE your orders for brands now. Get upstairs price on brands. All work guaranteed. Harwell Rubber Stamp Company, 23½ South Broad street.

Display and Window Fixtures.

SHOW CASES, display fixtures. See us. Atlanta Show Case Company. Main 1753.

Ear, Nose, Throat and Lung Trouble.

DR. GEORGE BROWN, Diseases of the Ear, Nose, Throat and Lungs, 312-314 Austell Building. I have the only compound oxygen plant ever brought South and make this gas daily. Weak, nervous, anemic and pale people are invited to call. 4-6-13

Films Developed.

KODAK FILMS developed free. Picture Dept. J. M. High Co., Atlanta.

Fly Screens.

Fly Screens Made to Order. OAKLAND CITY REPAIR WORKS. Carpenter and cabinet work a specialty. Call West 242-L. Atlanta 528. C. F. Dickey, Manager. 5-1-37

FLY—SCREENS—FLY. COME and see our roll-away screen, our roller-bearing screen, our sliding screen; none better. It will pay you to see our goods and get prices. 217 Kiser Bldg. Main 1319. Porter Screen Co., J. J. Crawford, Agent.

Fresh Fish Daily.

INMAN PARK FISH COMPANY, 423 Edgewood. Fresh fish dressed and delivered. Atlanta phone 3093-A.

J. A. KELLEY, fresh meats, fish and oysters. 176-8 Auburn Ave. Both phones.

Furnace Repairing.

Monerief Repairs THE BEST MATERIAL. The best work. The lowest prices. Monerief Atlanta Co., 72 Walton St. Ivy 4320.

FURNACE REPAIRS. THE ONLY PEOPLE to repair Monerief furnaces is the Monerief Furnace Company, 139 South Pryor. Main 285, Atlanta 2877.

Furniture.

EARNEST & FLOYD—Why not see us before you buy. We can save you money. We exchange new for old. Cash or easy terms. 279 Edgewood avenue.

T. C. FURNITURE COMPANY. Cash or easy payments. 415 Marietta. Phone Atlanta 1797. 4-5-12

Furniture Bought and Sold.

CASH will buy $1 for 50c at our store. Southern Wreckage Co., 114 S. Forsyth.

WE BUY and sell cash bargains. S. M. Snider, 145 S. Pryor St. M. 1421.

Furniture Upholstering.

W. L. LUNSFORD & CO. Satisfaction guaranteed. Main 5111, Atlanta 5959-F. 6-16-25

FURNITURE REPAIRED—Upholstering, refinishing neatly done. Work called for and delivered. Young K. Carson, 479 Marietta street Atlanta 3567. 6-7-29

Furniture Repaired; Packed for Shipping.

FURNITURE repaired and packed; satisfaction guaranteed. L. Wellons. Ivy 3367. Rear 41 Auburn avenue.

Gun and Lock Repairing.

GUN AND LOCK REPAIRING—We announce the opening of an up-to-date repair shop for locks and safes. Also your patronage solicited. The B. and B. Lock Co., 4 South Forsyth St.

Hardware.

CALL Goodrum & Terrell when in need of anything in hardware line. 108 Edgewood. Main 2817.

House Moving.

W. C. PEASE MOVES brick and frame buildings; 27 years' experience. 417 4th Nat. Bank Bldg. M. 1615, Atl. 955. Residence M. 3980.

Jewelry.

WATCHES, Diamonds, Jewelry, Eye Glasses, Spectacles sold on the "divided payment" plan to reliable persons. BANTA-COLE CO., 5 SOUTH BROAD STREET. 6-26-3

Lighting Fixtures.

ELECTRIC and gas fixtures; all new styles; lowest prices. Queen Mantel and Tile Company, 58 West Mitchell street. Phone Main 681. 1-16-15

CONTINUED IN NEXT COLUMN.

BUSINESS GUIDE.

Machine Works.

SKIP—KNOCK—JUMP CARBON. CAMP cleans perfectly while you wait. A great thing for trucks. Try it. CAMP MACHINE SHOP. 276 Marietta Street. Main 2937. 7-8-29

Manufacturers Wood and Metal Novelties.

WE manufacture wood and metal novelties, patterns, models, patented articles, fly screens, swings, porch furniture also cabinet work. Work promptly done and guaranteed. Atlanta Wood and Iron Novelty Works, 886 Marietta street. W. E. Williams, Mgr. Main 1804-J.

Mattress Renovating.

MATTRESSES RENOVATED; feathers steamed, cleaned and bought. Bell 4840, Standard 1478. P. O. Box 5. Meadows & Rogers Mfg. Co.

SANITARY MATTRESS RENOVATING—Factory new and up to date; moderate prices; give us a trial. Jackson & Orr Company, Means street and W. and A. R. R. Both phones. 3-20-14

Messenger Service.

PHONE 22 OR Bell Ivy 4372 for the original Miller's Minute Messengers. Always on the MINUTE. Only leading drug store. We have no branches.

Multigraphing, Addressing, Mailing.

THE LETTER CRAFT SHOP. BEST multigraphing work in South. Prompt service. All work guaranteed. Business Service Company, P. O. Box 826, Atlanta. Ivy 7011.

ATLANTA MULTIGRAPHING COMPANY, 903 Empire Life Building. Ivy 1436. High-class work; quick service; live mailing lists furnished.

New Rubber Tires.

NEW RUBBER tires put on your baby's carriage; repaired, repainted and re-upholstered. Ivy 3076. Robert Mitchell, 239 Edgewood.

Oil, Gas Stove and Steam Cookers.

THE IDEAL STEAM COOKERS will cook all your dinner on one hole of your stove and keep it warm until served. You need one because it saves food, fuel and labor. My oil gas stoves are the best cooking and heating stoves. Call Main 307-I. B. B. Henry, 262 South Pryor street.

Paints and Creosote.

C. F. BINDER & SON. MANUFACTURERS of high-grade paints, white lead and creosote stains. We make ready mixed paints to order. Corner LaFrance and Lowry streets. Bell phone Ivy 6852-J, Atlanta, Ga. 5-27-2

Painting and Tinting.

PAINT--PAINT. THE TRIPOD PAINT COMPANY, 37-9 Pryor Street. BEST goods, prompt service. Phone us your orders. Phones Bell Main 4711, Main 4719, Atlanta 406. 7-1-12

Painting and Wall Tinting.

J. A. JOHNSON does all kinds of repair work. Painting and tinting a specialty. Bell phone West 1288-J. 397 West Fair street. 6-22-137

Phenoline.

A DISINFECTANT, deodorant and germicide; destroys chicken mites and all kinds of insects. Phenoline Co., 106-A Edgewood ave. M. 2317. At. 3938-A.

Pictures and Frames.

COLE BOOK AND ART CO., 85 Whitehall. Main 482.

Poll—Pocket—Pool.

ALABAMA POOL PARLORS. 17 EAST ALABAMA ST., 2½c A CUE. Best service. Give us a call. Ben Williams and Tom Cawhern, Props.

Printing of all Kinds.

FOR PRINTING that stands for quality, satisfaction and economy, call Phone M. 1229. The Georgia Printing Co., 10 Peters street.

RYBERT & HOLLINGSWORTH JOB PRINTING. 10 Gilmer street. Main 4600.

WE do expert printing and a trial order will make you a satisfied customer. No. 41 W. Hunter St. Phone M. 1902.

Printing and Gum Labels.

FOR best printing and gum labels, see Merchants' Printing and Label Co., Main 3402, Atlanta 1104, and our salesmen will call.

Roofers and Tinners.

WALKER ROOFING COMPANY, 221 Rhodes Building. Main 4075, Atlanta 1915. Tin shop. J. B. Smith, manager, corner Marietta and Magnolia. Atlanta 637.

NEWBANKS The Roof Man. West 1142.

Safes.

ATLANTA SAFE CO. THE ONLY exclusive safe company in the city. Safe experts. References, any bank in Atlanta. 50 Madison avenue.

Safe-Cracksman.

FIRE and burglar-proof safes opened and repaired. C. C. Downes, 29½ Marietta street. Phones M. 2146, Atlanta 4922.

Sewing Machines.

WE RENT new machines with complete set of attachments for $2 per month; also machines repaired; prompt delivery. Both phones 1893. Singer Sewing Machine Company, 79 Whitehall. 9-14-44

Shoe Repairing.

NICE shoe repairing while you wait; all work guaranteed. 11 Fairlie St.

M'NEIL & HUNTER, shoe repairing. Work called for and delivered. 485 Edgewood avenue. Atlanta 1627.

Signs.

SIGNS BROWN SIGN & PAINTING CO., 77½ Whitehall. M. 3780. 8-18-33

KENT ON SIGNS signifies best quality. Kent Sign Co., 130½ Peachtree street. 3-5-20

Slate Roofing.

JONES SLATE ROOFING CO. NEW roofing and repairing by practical men. 417 Fourth Nat. Bank. M. 1615.

Stove and Range Repairing.

Atlanta Stove Supply Co. We also make chimney stacks. Ivy 7240. 101 N. Forsyth.

DAN, THE FIXER. STOVES AND REFRIGERATOR REPAIRING. We sell second-hand gas stoves. We sweep chimneys. 121 WHITEHALL STREET. Atlanta Phone 2235. Bell Phone M. 2699.

Stove, Range and Furnace Repairing.

CALL FOR R. L. Barber, Mgr. Standard Stove and Supply Co., Main 1389, for stove, range or furnace repairing and chimney sweeping.

Transfer, Packing and Storage.

NOW is the time to move. Call Stallings' Transfer Company. They will move you reasonably. 11½ Fairlie St. Main 5261.

PITTMAN TRANSFER & STORAGE COMPANY. Storage, packing and shipping. Both phones. 26-28 North Moore street.

SKINNER Transfer and Storage. 34 N. Forsyth. Ivy 4232.

Trunks, Bags and Suit Cases.

RETAILED AND REPAIRED. ROUNTREE'S, 77 WHITEHALL ST. PHONES: Bell Main 1576. Atlanta 1654.

Tin and Sheet Iron Workers.

BEST WORK. Prices reasonable. J. L. McNinch, 209 Marietta street. Main 5276-J, Atlanta 2127.

Upholstering and Furniture Repairing.

Capital Upholstering Company. OFFICE furniture a specialty; all kinds of furniture refinished, packed and shipped on short notice. 148 South Pryor. Both phones. 7-24-15

Umbrellas—Wholesale and Retail.

UMBRELLAS Try Taylor Made Detachable handles. All prices. No charge for repairs. Phone M. 3748, Taylor Umbrella Co., 119½ Whitehall.

CONTINUED IN NEXT COLUMN.

BUSINESS GUIDE.

Wall Papering and Interior Decorating.

BE WISE AND TRADE AT THE Piedmont Wall-Paper Co. 33 Auburn Avenue. Ivy 1047. Atlanta 802. Full line foreign and domestic wall papers.

Wall Papering and Tinting.

BETTER be safe than sorry. That's J. L. Burnett, the Wall Paper Man, 71 South Pryor. Phones 48.

Wall Paper and Paint.

SEE J. M. QUICK at Lockwood Improvement Company for low prices on wall paper. Best work. 11 South Forsyth. Main 4027, Atlanta 322. 7-27-57

Waste Paper.

WANTED—For cash, waste paper, rag stock. Atlantic Supply Co. Phone M. 3816. Wagon will call.

Window and House Cleaning.

NATIONAL WINDOW CLEANING CO. Office, 47 E. Hunter street. Phone Main 1175, Atlanta 1051.

Window Shade Trouble.

IS ALL GONE when your shades are hung in Brewer's Window Shade Adjusters. Before buying shades or hanging your old shades, call Main 307-J and get all the data from B. B. Henry, 269 Washington street; money saved.

AUTOMOBILES AND SUPPLIES.

OXYGEN-ACETYLENE WELDING. "IT STICKS LIKE A BULL PUP." But this process doesn't simply stick things together. It MELTS the metal at the crack or break and runs it together again. We weld anything made of any kind of metal. Nothing too small or too large.

ATLANTA WELDING CO. BELL PHONE IVY 5367. 74 IVY STREET.

CARBON REMOVED FROM AUTOMOBILE CYLINDERS

Without removing cylinders or disturbing a single adjustment.

WE USE OXYGEN

No liquid, solvent or preparation of any kind. A recent discovery. No possible injury to car. It takes one hour's time.

Think of the saving in time and money.

SCORES OF REFERENCES FURNISHED.

Come and let us tell you about it.

ATLANTA WELDING CO., Bell Phone Ivy 5367. 74 IVY STREET.

AUTOMOBILE OWNERS, ATTENTION!

No more worry about punctures. PUNCTURE SEALO solves the trouble. PUNCTURE SEALO injected into your tubes will seal any puncture up to a twenty-penny nail, will preserve and lengthen the life of your tubes and lessen blow-outs by eliminating rim cuts. It will not stick the tubes to the casing, will not gum, become hard or evaporate, is not affected by heat or cold weather, does not interfere with the removal of tubes or with vulcanizing.

PUNCTURE SEALO pays for itself many times a season by preventing punctures and rim cuts.

We charge less for PUNCTURE SEALO than any of our imitators. Good territory open to agents who write at once. We are in business to stay.

SAVE TEMPER, TROUBLE, TIME AND TIRES BY USING PUNCTURE SEALO.

Motorcycles $2.50
Automobiles, 30 by 3, 34 by 4 .....$7.00 per car
Other sizes in proportion.

Atlanta, Ga., 7, 17, '13.

Puncture Sealo Co., Atlanta, Ga.:

Gentlemen—I have examined your preparation for the stoppage of punctures in rubber, "PUNCTURE SEALO," and have found that it contains no substance injurious to rubber. It has a decided advantage in that it may be used in the coldest weather without freezing.

Yours very truly,
(Signed) EDGAR EVERHART, Chemist.

Home Office
PUNCTURE SEALO CO.
407 Edgewood Ave., Atlanta, Ga.

OXYGEN REMOVES CARBON. We clean your auto cylinders while you wait. Good job, small price.

AUTOGENOUS WELDING of all metals. Gear cutting and general machine repairs. Satisfaction guaranteed.

SHEARER MACHINE CO. 197 WHITEHALL. MAIN 1570.

FOR SALE CHEAP—Stoddard-Dayton roadster. See car at 142 Peachtree st. Big bargain.

LATE model five-passenger Overland for sale cheap; will take model T Ford or horse and buggy as part payment. Address J. H., Box 432, care Georgian.

1913 ELECTRIC COUPE. Used less than 2,000 miles; to trade for large gas car. N. C. McPherson, 43 Auburn avenue.

ONE REGAL underslung roadster, in first class condition; cost $1,400; will sell for $400 cash. Call Ivy 3645, or see car at No. 80 North Pryor.

DEMONSTRATOR CARS. GUARANTEED rebuilt cars at prices that will move them. Cartercar Company, 238-240 Peachtree street.

USED CARS. RIGHT PRICES. STUDEBAKER—7-passenger touring car. CADILLAC—5-passenger touring car. CADILLAC—4-passenger touring car. OVERLAND—2-passenger runabout. All fully equipped and in good condition. BUICK MOTOR CO. 241 Peachtree Street.

CAMP CLEANS CARBONS. TOURISTS WILL FIND THIS METHOD ESPECIALLY GOOD FOR THEM. CAMP MACHINE SHOP. CLEANS PERFECTLY WHILE YOU WAIT. 276 MARIETTA STREET. 7-27-—

TRAVIS & JONES, AUTOMOBILE REPAIRING. Ivy 4832. 26 James Street.

WINDSHIELDS, RADIATORS, lamps, fenders, repaired as good as new. Manufacturers all kinds sheet metal work. Warlick Sheet Metal Company, 243 Edgewood.

SAVE your auto and motorcycle tires by using Auto Puncture Cure. Seals valve leaks and all punctures up to 20-penny spikes automatically at once; preserves the rubber; prevents tube from sticking to casing; saves 33 per cent of tire expense, 50 per cent tire trouble and 40 per cent of your religion. Watch for trademark, A. P. C. Call North Pryor Garage. Auto Puncture Cure Company, Atlanta, Ga. Phone Ivy 6210.

FOR SALE or Exchange—For two-passenger roadster or lots, five-passenger Premier; perfect condition. Ivy 5587-J.

ELECTRIC COUPE. ONE of the reliable kind; motor and batteries perfect condition; handsome appearance; great bargain. Phone Ivy 5393.

FOR SALE OR TRADE—One six-cylinder National, in first-class condition. Tires have new interlock inner liners all around; seven-passenger, foredoor, 60-horsepower. Will either sell outright or trade for smaller car and take difference. Am selling for no fault of car; only want smaller one. Paint is hardly scratched. All new cushion covers and new top. Address Box 993, Sanford, Fla.

CONTINUED IN NEXT COLUMN.

FURNITURE FOR SALE. FURNITURE FOR SALE.

Walker-Cooley Furniture Company
87-89 S. FORSYTH STREET.
Bell Phone Main 2785.

WE ARE SELLING furniture cheaper for cash than any store in Atlanta, as we are out of the high-rent district. See us before buying.

AUTOMOBILES AND SUPPLIES.

FOR SALE—At a sacrifice, one Maxwell touring car, in good condition; first check for $275 gets it. Call Ivy 5859-J.

SPEEDWELL—1912 model; five-passenger; good as new. Has only been run 6,000 miles. Also Oldsmobile, 1912 model, seven-passenger. Will take either of above cars for equity or $1,600 in rent-paying property. Phone Ivy 1297.

A FIVE-PASSENGER AUTOMOBILE, $160 overhauled, in good running condition; can be seen at Buckeye Cotton Oil plant.

FOR SALE—1912 model T Ford; cheap for cash. Apply C. N. Whitmire, 49 S. Pryor St.

Tire Repairing.

W. N. MacDonald, Son & Co. 68 Ivy St. Ivy 6890. Tire and tube repairing. All work guaranteed. Free air.

DOBES Tire Repair Company, 226 Peachtree street. Vulcanizing, retreading. Prompt service. Ivy 5646.

HIGH-GRADE STEAM VULCANIZING. Retreading a specialty. Prompt attention given express shipments. Sanders-Speer Vulcanizing Company, 199 Spring street, Atlanta, Ga.

Autos Wanted.

WANTED—Two-passenger roadster. Must be in perfect shape. Will exchange lot on Mercer avenue, College Park. Address W. T. Carley, LaGrange, Ga.

MOTORCYCLES AND BICYCLES.

1913 EXCELSIOR motorcycle; twin-cylinder; first-class condition and all necessary equipments; $168. Write P. O. Box 1418. Phone Ivy 1714.

1913 EXCELSIOR motorcycle, twin cylinder; first-class condition; tandem attachment and all necessary equipment; $185 on time or $175 cash. Write P. O. Box 1418, Atlanta, Ga.

FOR SALE—MISCELLANEOUS.

FOR SALE—By owner, fourteen rooms of furniture and bedding; in bulk or separate, regardless of cost. Call at 145 Spring St. Friday and Saturday.

FOR SALE—25 and 30 horsepower boiler and engine, Frick saw mill; small cash payment, balance in lumber; one 125-horsepower automatic side crank engine, suitable for oil mill or large ginnery. Address Royal Lumber Co., Route 68, Atlanta, Ga.

FOR SALE—Victor talking machine and second-hand refrigerator, both in good condition. Call Ivy 918.

FOR SALE—Tent, 12 by 24, complete, tent 12-ounce duck, used fifteen weeks; sacrifice price $18; first check gets it by return freight or express. Hardy J. Clark, Glennville, Ga.

SECOND-HAND SAFES—All sizes, home safes $15.00; Hall's bank and fireproof safes, vault doors, etc. C. J. Daniel, 416 Fourth National Bank Building. 9-7-33

EXCHANGE—Good paying stock for residence. Homeseeker, Box 682, care Georgian.

WILL SWAP auto truck for horse or mule, with or without wagon; equal value. Address A. T., care Georgian.

ONE small iron safe (Alpine); used very little; good as new; cheap at $25. Write quick. John P. Cheney, Marietta, Ga.

FOR SALE—Household goods, including wardrobe and dresser. Call 299 Washington St.

FOR SALE—Second-hand piano; terms reasonable. Phone Ivy 468.

FOR SALE—Handsome dining room set, good as new; rugs, curtains, etc. Apartment 8, 523 Peachtree street.

KNABE, upright, nice condition, only $245; easy payments. Call 82 North Pryor street.

THE LAMP OF LOVE. The latest song out, by Joseph O. Van-Stavoren, author of many other popular songs. For sale at all music stores.

SOLID mahogany, four post Teister bed. Perfect condition. Address Furniture, P. O. Box 1015.

FOR SALE—One pair Kansas City computing scales, cheap. 374 Capitol or Main 3599-L.

FOR SALE—Cheap for cash, imported china dinner set. Ivy 3769-J.

PREVENT the loss of your linen. Use a Dixie indelible stamping outfit. Price 50c. Dixie Seal and Stamp Co., 73½ North Broad. Main 1781.

FURNITURE BARGAINS every day. S. M. Snider, 145 South Pryor street. Phone Main 1421.

SAFES, FILES, cabinets, new and second-hand. Gookin Bank and Office Equipment Company, 113-115 North Pryor Street.

FOR SALE—ONE 3 HORSE-POWER 220 VOLT D. C. GENERAL ELECTRIC MOTOR, IN FIRST CLASS CONDITION. ONE LARGE RADIANT HOME BASE BURNER STOVE, FOR EITHER SOFT OR HARD COAL, IN GOOD CONDITION. MR. CREDELLE, 43 AND 45 WHITEHALL ST.

UPRIGHT HARDMAN, large size, good condition, only $195. Bargain; small payments. 82 North Pryor street.

COMBINATION typewriter-desk and typewriter for sale at a bargain. Apply No. 112 Temple Court Building.

UNDERWOOD No. 4, bargain, in excellent condition, large type. Address Underwood, Box 803, care Georgian.

INDELIBLE linen marking outfit for students; made on short notice; postpaid 50c. Bennett Stamp and Seal Co., 25 S. Broad, Atlanta.

COTTON STENCILS
COTTON BRUSHES
COTTON INK
COTTON TAGS
WAREHOUSE RECEIPTS

Prices right, quick delivery. Order now. BENNETT STAMP COMPANY, 25 S. Broad St. Atlanta, Ga.

FOR SALE—New Washburn guitar; with case, for $10. Apartment One, 32 East Avenue.

FISH Atlanta Fish Co. Atl. 1464. Main 3641. 250 Marietta St.

BARGAINS in furniture daily. S. D. & I. A. Warren, 121 Marietta St. Main 1735.

ONE horse and wagon at reasonable price. 309 East Hunter.

A FEW uncalled for suits to be sold at cost. Dundee Woolen Mills, 75 Peachtree street.

NEW engines, boilers and saw mills cheap. Mallary & Taylor Iron Works, Macon, Ga.

FOR SALE—One lot of mahogany partitions and rails. Call phone Bell M. 4027. Apply 11 S. Forsyth St.

FOR SALE—Bargain, 60-horsepower furnace boiler, hollow blast grate bars, 40-horsepower center crank engine, 65 feet 2½-inch shafting; six wooden pulleys, two iron pulleys; good condition; $500. W. H. Simpson, Jasper, Tenn.

FOR SALE—Collapsible go-cart, at sacrifice. Apply 217 Whitehall.

FOR SALE—Gasoline engine, with boiler, at bargain. Call 241-L, East Point.

3x Envelopes
Thomason Printing Co.
Main 1391. 29½ Marietta st, Atlanta.

1,000	$ 1.75
2,000	2.50
5,000	7.50
10,000	14.00

EMPIRE FISH MARKET—Fresh oysters and dressed poultry, fish daily. 113 Whitehall

CONTINUED IN NEXT COLUMN.

FOR SALE MISCELLANEOUS.

HOME-MADE CAKES. PHONE SARTORIUS, M. 3407-J. 129 S. PRYOR STREET. WE MAKE THE FOLLOWING DELICIOUS LAYERS: PINEAPPLE, CHOCOLATE, CARAMEL, COCOANUT, MARSHMALLOW, TUTTI FRUTTI, LEMON, CHEESE, ALSO ANGEL FOOD, SUNSHINE AND GOLD CAKE. FANCY CAKES AND PASTRY, ORNAMENTAL CAKES FOR WEDDINGS, BALLS AND PARTIES. FRIDAY SPECIAL CHEESE CAKE, APPLE AND PEACH AND GERMAN CAKE.

INTERNATIONAL Correspondence School books for sale on general illustrating course. Call or write Walter Dale, Smyrna, Ga.

K. KOPLIN, 617 Marietta street, wholesale and retail dealer in washed and sterilized wiping rags and manufacturer of special sizes burlap bags of all kinds. Main 2401-J.

ONE BUCKEYE 50-egg incubator, $5; one kodak tank film; style C (complete), $3.50. Phone Ivy 1355.

FOR SALE—One white iron bed, with springs; one oak dresser, one cedar chest. Call at once, Ivy 6747-J.

DIAMOND RING.

LADIES' size, ¾-karat, perfect, good bargain. Call 607 Empire Life Bldg.

FOR SALE—One mahogany bed and dresser. Apply 154 Park avenue.

ONE 160-account McCaskey register, for quick sale for cash for $20. Apply J. M. Bailey, 135 Peters street. Atlanta phone 1887.

DIAMOND RING—Old mine stone, highly brilliant and perfect, 1⅛ carat. Will sell at sacrifice. Call at 607 Empire Life Building. (86 Peachtree street.)

FOR SALE—Three scales, McCaskey credit register, two coffee mills and cheese-cutter. 311 Auburn avenue.

TACCO A handy varnish. Apply with a cloth. Call Ivy 3131 The Amber Chemical Co., 603 Forsyth Building.

SATURDAY and Monday solid cedar chests, moth proof and mice proof, $4, at 47½ Whitehall.

LUMBER in large barn in first-class condition and contains large amount of lumber; for sale cheap. Call Ivy 3375-J, or Atlanta 1079. DeKalb Ave.

Special To Merchants. I HAVE two sample lines of "high grade" soft and stiff hats; latest fall styles. Will sell cheap. Also two sample hat trunks, good order, for sale. Come and look them over. M. W. Almand, 111 Temple Court, Atlanta.

TYPEWRITERS FOR RENT.

TYPEWRITERS RENTED. 4 MONTHS FOR $5 AND UP. Rebuilt typewriters, $23 to $75. American Writing Machine Co., 48 North Pryor St. Phone Main 2526.

TYPEWRITERS RENTED. MOST COMPLETE line in South. We rent only first-class machines—Remingtons, Monarchs and Smith Premiers. Rental rates from $1.67½ to $3 per month per machine. Remington Typewriter Co 56 NORTH BROAD STREET.

WANTED—MISCELLANEOUS.

WANTED—To buy gas stoves. D. G. Thomas, 125 Marietta street. Atlanta phone 1917.

WANTED—To buy second-hand bicycle; good repair. L. O. R., care Georgian.

School Books Wanted FOR CASH. 153 Auburn avenue. Ivy 3135-L.

WANTED—To rent for thirty-five to forty-five days, a 12-horsepower contractor's hoist, without boiler. City work. Address Contractor and Builder, care Georgian.

WANTED—Second-hand cage for squirrel. R. B., Box 48, care Georgian.

WANTED—One or two-burner oil stove cheap. Call Ivy 3714-J.

WANTED—For cash, waste paper, rag stock. Atlantic Supply Co., Phone M. 3816. Wagon will call.

WANTED—One good second-hand gas stove. Call West 312-J.

WE pay cash for scrap iron, metals, rubber, cotton ties, empty barrels and all kinds factory clips. K. Koplin, 617 Marietta street. Main 2401-J.

Burlap Bags Wanted FOR CASH. Stein Bag Co., 306 Marietta.

WANTED—To buy all kinds of second-hand household and office furniture. Cameron Furniture Co., 85 S. Forsyth street.

DROP A CARD. We'll bring cash for old clothes and shoes. "The Vestaire," 106 Decatur St. 7-25-13

I BUY MEN'S old clothes and shoes. Drop a card. I. Bock, 177 Gilmer street.

WE PAY HIGHEST cash prices for household goods, pianos and office furniture. Cash advanced on consignments. Central Auction Company, 12 East Mitchell street. Bell phone Main 2424.

BUSINESS OPPORTUNITIES.

ATTORNEY AT LAW. LISTEN—Opportunity is knocking at your door. A law practice, loan and abstract business; good will; good home in second fastest growing city in South; 18,000 population. Price right. Terms. BUTLER REALTY COMPANY, Butler, Ga.

SODA WATER and confectionery business for sale. Good corner residence section; North Side; cheap rent; 20-syrup fount; a bargain at $600. Good location for milk depot in connection. Investigate. See Young & Goodroe, Business Brokers, 413 Peters Bldg.

FOR SALE—An established general mercantile business in thriving south Georgia town; stock will inventory about $15,000; doing good general supply business now, but owner wishes to retire from business; one of the best openings in the State. Address Box A, Sale City, Ga.

FOR SALE—Retail furniture business; established ten years, with lease on store to October 1, 1914; other business requiring full time, reason for wanting to sell; excellent opportunity for some one wanting to engage in business. Address T. T. Garden, Macon, Ga.

WANTED—A good man that knows shoe repairing to join me as partner in shoe repairing and pressing club. Excellent proposition. 357 South Pryor.

FOR SALE—Well-established and growing business, clearing $250 monthly. Must sell quick at sacrifice account leaving city. For further information, address H., Box 23, care Georgian.

CONTINUED IN NEXT COLUMN.

AUCTION SALES.

AT AUCTION.

SEVERAL CONSIGNMENTS, CONSISTING OF A NICE LOT OF NEW AND SECOND-HAND FURNITURE, INCLUDING MAHOGANY AND OAK BED ROOM FURNITURE, GAS STOVE, KITCHEN CABINET, DAVENPORT, BRASS BEDS, DINING SUIT, MAHOGANY PARLOR SUIT, REFRIGERATOR, RANGE, CHIFFOROBE, CUT GLASS, BED SPREADS, WOOL BLANKETS, LINOLEUM, ART SQUARES, HALL RUNNERS, LACE CURTAINS, ETC., FRIDAY, AUGUST 29, AT 12 EAST MITCHELL STREET.

COMMENCING at 10 a. m. Friday we will offer to the highest bidder a fine consignment of new and second-hand household furniture, consisting of mahogany dining suit, including buffet, china cabinet, table, set of genine leather seated chairs, davenport, mahogany parlor suit, upholstered in genuine leather; brass beds, gas stove, range, leather couch, mahogany chifforobe, hatrack, kitchen cabinet, mahogany bed room suit, including dresser, washstand, dressing table and bed, sectional bookcase, fine lot of rockers, in mahogany and oak; antique bed, cherry bed room suit, folding bed, Vernis-Martin iron beds, National springs and felt mattresses, oak sideboard, axminster and Brussels art squares, wool blankets, bed spreads, linoleum, cut glass and many other things too numerous to mention. These goods are all in perfect condition and must be sold at this sale. Sale 10 a. m., Friday, August 29.

CENTRAL AUCTION COMPANY. 12 East Mitchell Street.

BUSINESS OPPORTUNITIES.

AN EXCEPTIONAL OPPORTUNITY FOR A ONE-HALF INTEREST IN A HIGH-CLASS AND MERITORIOUS ADVERTISING BUSINESS IS OFFERED TO A CAPABLE MAN WHO CAN INVEST $2,500. THE VERY CLOSEST INVESTIGATION IS INVITED. ADDRESS BOX 877, CARE GEORGIAN.

BUSINESS OPPORTUNITY—Free information about Florida. Especially Palmetto, Real Estate Richards, Palmetto, Fla.

FOR SALE—Soda fount and restaurant; good paying business; on corner of 320 Haynes street and Thurmond street; on easy terms.

ROOMS AND BOARD.

WEST PEACHTREE residence; large, delightful room; well ventilated; steam heat; adjoins bath; also single room; good table. Ivy 1959-L.

VERY EXCLUSIVE BOARD FOR COUPLE or two gentlemen. Ivy 3623.

NICE rooms and good board. 56 Garnett St. Atlanta 4542. All conveniences.

NICELY furnished rooms with board, electric lights, private bath; five minutes' ride from town. Main 3415. 503 Washington.

TABLE BOARD CLOSE IN. 56 W. BAKER. ATLANTA 2174.

513 PEACHTREE STREET. HAVE large room and small room with board.

NICELY furnished room with excellent table board; walking distance. 220 Luckie St. M. 3218-J.

VERY large front room; private bath; with or without board; furnace heat ed. 70 Juniper. Ivy 662-J.

FOR RENT—Desirable North Side location, clean, light rooms, with or without board; references required. 130 East Pine. Ivy 1536-L.

ROOM AND BOARD for two couples or four young men; private family. Ivy 7057-J.

TWO nicely furnished rooms with first-class board; all conveniences. 238 Washington street.

NICE, clean furnished rooms at 79 Mangum street and board at 47 Markham street.

TWO young men can get nicely furnished room with excellent board. 496 Stewart avenue. West 873-J.

ROOM and board, near Fulton Bag and Cotton Mills. R. L., Box 637, care Georgian.

YOUNG MAN to share room in North Side; private home; separate beds; reasonable. Phone Ivy 4414-L.

NICE room and board, private family. 54 York avenue, West End.

THE Young Woman's Christian Association has opened a beautiful and newly furnished APARTMENT HOME, No. 12-16 West Ellis street, for exclusive use and convenience of women and girls coming to Atlanta without escorts and desiring a safe and comfortable home while in the city. Rates, $4.00 per week, permanent; 75c and $1.00 transient. Mrs. Cornelius Bacon Osbon, Director.

A COUPLE or young men can secure board in private family in Inman Park; all conveniences; best references. Ivy 3559-J.

TWO young men can secure nice room and excellent board at 496 Stewart avenue. Phone West 873-J.

NICELY furnished front room, with good board, for couple. 75 Washington street.

ROOM AND BOARD; with or without bath; by day or week; ideal location. 442 Peachtree St.

TWO LADIES can secure board in private home in heart of Inman Park; home comforts; homelike; no frills; every convenience. Call Ivy 4287-J.

WILL give party of three or four special rates, occupying one large room. 513 Peachtree. Phone Ivy 6133-J.

292 RAWSON STREET. WELL furnished rooms; excellent table board. Reasonable and close in. Main 1854.

COMFORTABLY furnished room, furnace heat and best board for couple. Phone West 190-L.

CONTINUED IN NEXT COLUMN.

ROOMS AND BOARD.

NICELY furnished rooms, also excellent table board, close in. Main 182-J. 52 Cooper.

NICELY furnished and unfurnished rooms for light housekeeping, can accommodate a few boarders. Atlanta phone 5883-F. 201 South Forsyth street.

NICELY furnished rooms with board, close in. Phone Main 5361-J. 111 Washington street.

WANTED—Cultured business lady to board in private home. Private bath. Refined family. North Side. Ivy 5731.

SOME ONE who can appreciate excellent home, with best board possible; positively no boarding house; reasonable. Excellent locality. Close in. Call Ivy 7465-J.

477 PEACHTREE STREET. SEVERAL nice rooms and board. Ivy 7010.

ONE ROOM and board, all conveniences. 143 West Peachtree street. Ivy 2104-J.

W

UNFURNISHED ROOMS FOR RENT.

THREE connecting rooms; bath, lights, gas and sink; North Side. Call Ivy 5848-J.

FOR RENT—Three unfurnished rooms, light housekeeping; all conveniences. 57 Cooper.

THREE unfurnished rooms with water and bath; the entire second floor; good neighborhood; close in; all $12.50 month. 48 West Peachtree place.

FOUR ROOMS, including bath, kitchenette; private entrance; Inman Park. Ivy 4335-J.

FOR RENT—Lower floor of five or six rooms in first-class condition; all conveniences; fine car service. Reasonable terms. At Grant Park entrance. Main 3875-J.

THREE or four rooms, private family; conveniences. 109 Highland avenue.

FIVE unfurnished rooms for rent. Phone Main 4890-L.

TWO or three rooms, suitable for light housekeeping. Apply 73 Hood street.

THREE connecting unfurnished rooms, private entrance, $10. 23 Bryan St. Main 5459-J.

TWO large connecting rooms, gas and water, North Side, on car line, $7. 106 Plum street.

AN APARTMENT of two rooms with all conveniences; price, $8. 289 Whitehall St.

FOUR unfurnished rooms; private bath; sink in kitchen; sleeping porch; references exchanged. 121 East Georgia avenue.

TO a couple, lower floor, at 21 Delta place. Completely furnished. Phone Ivy 3468-L.

FOR RENT—To couple, no children, second floor of North Jackson Street home. References exchanged. Phone Main 3221-J.

FOR RENT—Two large rooms and one small one for light housekeeping, in College Park, on Main street. Phone East Point 208-L.

FOUR large unfurnished rooms, in Grant Park section. 302 S. Boulevard.

THREE connecting rooms, private family, modern house; young couple preferred; convenient to two car lines. 240 Bass St.

THREE connecting rooms, with sink in kitchen and bathroom on the same floor. 137 East avenue. Phone Ivy 7019-J.

FURNISHED OR UNFURNISHED. ROOMS FOR RENT.

ONE room, furnished or unfurnished, with kitchenette; meals nearby; very reasonable. 555 South Pryor street.

ONE OR TWO furnished or unfurnished rooms in North Side home; three adults in family; gentlemen preferred; breakfast if desired. Ivy 3049-L.

THREE rooms, furnished or unfurnished; private baths. 109 Cooper St. Main 2890-J.

SECOND-FLOOR, private home, furnished or unfurnished; modern conveniences; close in; best neighborhood. Ivy 3707-J.

FURNISHED APARTS. FOR RENT.

TWO connecting rooms, bath, electric lights, private entrance. Ten minutes' walk of Five Points. $4.50 per week. Argyle Apartments, 345 Peachtree street.

UNFURNISHED APARTMENTS. FOR RENT.

FOR RENT—Six-room apartment; modern conveniences; front Grant Park; $27.50; in home with private family; references requested. 180 Park avenue.

TWO four-room apartments, every modern convenience. 324 Forrest avenue. Apply premises. Phone Ivy 508-J. L. B. Sanders, owner.

BOSCOBEL AND EUCLID APARTMENTS,

CORNER Euclid avenue and Hurt street. Three and four rooms, steam heated, wall beds and wall safes. Most exclusive neighborhood, on car line. Every apartment fronts the street. Separate entrance, no congestion in halls. The most delightful and ventilated apartments in the city, $30 to $47.50 each.

FITZHUGH KNOX,
1613 CANDLER BLDG.

FOR RENT—Bell Apartments, Corinthian Apartments. In the Bell, corner North Boulevard and Ponce de Leon, we have one four and one five-room apartment for rent. In the Corinthian, 136 West Peachtree, one four and one five-room apartment for rent. Both of these apartments are strictly modern and are steam heated. Apply Charles P. Glover Realty Company. Phone, Ivy 3390. 2½ Walton street.

DESIRABLE North Side apartment, 310 Myrtle street; all modern improvements; terms reasonable. Phone Ivy 5065-L.

DELIGHTFULLY comfortable two six-room apartments for lease; strictly first class; best North Side residence section; one block from Georgian Terrace; handsome grounds; large individual porches; automobile accommodations, etc. Phone Ivy 657-J, or call at 29 Ponce DeLeon avenue.

ONE nice three-room furnace-heated apartment for couple; most desirable street on North Side. Call Ivy 6772-J.

READY SEPTEMBER 1.

THE LAWRENCE

52 and 54 WEST PEACHTREE PLACE (Two blocks from Baker).

WE HAVE a few choice three and four room kitchenette apartments left. For small families they solve the problem.

Built for comfort in summer time as well as winter. Every room has outside exposure; steam heat, hot and cold water, shades, garbage can, electric lights, stoves and refrigerators furnished. References required.

Apply on the premises to J. T. Turner, resident manager, or J. L. Turner, 1520 Candler Building. Ivy 5213.

APARTMENHS—Piedmont and Merritts, $35, $37, $40. Apply 70 Merritts. Ivy 2843-J.

IN the Helene, 240 Courtland street, close in, North Side, six rooms and bath, front and back porches, steam heat, hot water, janitor service; no children; references required. Rental $42.50 and $45. Vacant September 1. Apply Herbert Kaiser, 411 Atlanta National Bank Bldg. Phone Main 276, or janitor on premises.

WE HAVE some nice four and five-room apartments on the North Side for rent. Chas. P. Glover Realty Co., 2½ Walton street.

FURNISHED OR UNFURNISHED. APARTMENTS FOR RENT.

FOR RENT—Two rooms, furnished or unfurnished, rented separately or for light housekeeping; meals convenient if desired. Phone Main 5448-J. No. 10 Brown place.

FURNISHED HOUSES FOR RENT.

A NICELY furnished house; reasonable to the right party; references. Apply 325 Capitol Ave.

ONE of the most desirable six-room bungalows in Decatur; educational facilities unsurpassed; best car service around Atlanta. Telephone Owner, Decatur 583.

COTTAGE—Newly furnished. North Side, near Inman Park; reference. M. B., care Georgian.

UNFURNISHED HOUSES FOR RENT.

262 SPRING—Five-room cottage, with bath, between Alexander and Mills. $20 per month. Ivy 1561.

FOR RENT—Two six-room houses, near car line, in East Point, Ga.; water and electric lights; ample grounds. B. M. Blount, 87½ South Forsyth street.

FOR RENT—Two-story nine-room house. 297 Lawton. West 335-L.

$27.50 PER MONTH, large six-room house; nicely papered; beautiful cabinet mantels, gas, hot and cold water; lot 75 by 200, West End; double car line; good neighbors; one year lease to acceptable party; could be used for two families to good advantage if so desired. Apply Ware & Harper, No. 725 Atlanta National Bank Building. Main 1705 and Atlanta 1868.

RESIDENCE—Inman Park; five bed rooms, bath, furnace; all conveniences; $45 per month. Telephone owner, Ivy 871 or Atlanta 3108-A.

FOR RENT—House on East Lake car line, in Kirkwood; new; six rooms; all conveniences except gas; price $18 per month. Phone Decatur 349.

CONTINUED IN NEXT COLUMN.

UNFURNISHED HOUSES FOR RENT.

FOR RENT or LEASE—Five-room bungalow, choice North Side neighborhood; all conveniences, except furnace, $25. Apply to Owner, Box 713, care Georgian.

WELL furnished, attractive house, 196 Juniper street, for two months, to approved family. Very reasonable rental. Owner (man) might board with tenant. Main 3309. 718 Empire Building.

FOR RENT—Six-room bungalow, No. 40 Gordon Place, West End. Inquire No. 139 Gordon street. Phone West 33.

ONE ten-room house; all improvements, on South Decatur car line, $40 per month. Phone Decatur 6.

FOR RENT—One of the nicest homes on Forrest avenue. Phone Ivy 6383.

OFFICE SPACE FOR RENT.

FOR RENT—One-half of office, with use of telephone and typewriter. Apply 630 Trust Company of Georgia Building. Phone Main 1551.

OFFICES FOR RENT.

OFFICES in the Moore Building at No. 10 Auburn avenue, steam heat; passenger elevator; lights and janitor service, $12.50 to $18.00. One furnished office, price $17.50.

STORES FOR RENT.

FOR RENT—The best clothing or furnishing store room in the city of Anderson, or would form partnership with right party in that line of business. G. H. Bailes, Anderson, S. C.

LEASE on one of the most desirable stores in Peachtree street; suitable for retail business. Apply 119 Peachtree. Ivy 4989.

FOR RENT—Storeroom. The best opening in the State for general mercantile business. G. C. Selman, Monroe, Ga.

BUSINESS SPACE FOR RENT.

FOR RENT—Shoe shop; fine location; cheap. W. J. Garner, 250 Marietta St.

WANTED—To rent space 15 by 20 for up-to-date pressing club; best of references given. Address Pressing Club, Box 50, care Georgian.

OFFICES, STORES, HOTELS, FOR RENT.

For Rent—September 1.

SECOND AND THIRD FLOORS OF 100 NORTH PRYOR STREET, NOW OCCUPIED AS MARION ANNEX. THIS SPACE CONTAINS TWELVE ROOMS AND IS PARTICULARLY DESIRABLE AS SMALL ROOMING HOUSE. HOT AND COLD WATER, FOUR BATHS, STEAM HEAT. COULD BE EASILY CONVERTED INTO DESIRABLE OFFICES. 2,600 SQUARE FEET. WE ALSO HAVE SEVERAL STORES AVAILABLE SEPTEMBER 1 AND JANUARY 1. ASA G. CANDLER, JR., AGENT, 222 CANDLER BUILDING. SEE MR. WILKINSON.

FURNISHED ROOMS WANTED.

WANTED—Two furnished rooms for light housekeeping by business lady and daughter; must be first-class and reasonable price; convenient to North Side school. Mrs. M. T., care Georgian.

WANTED—Two or three furnished connecting rooms with kitchenette; walking distance by September 1; reasonable. Main 2132-J.

WANTED—Three furnished rooms with conveniences for couple; no children. B. C. M., Box 687, care Georgian.

UNFURNISHED ROOMS WANTED.

WANTED—Three or four rooms by couple. Give particulars. Address C., Box 805, care Georgian.

ONE nice unfurnished room by refined young man; also room where could store some furniture. Call Ivy 120 during day or write P. O. Box 1086, Atlanta.

WANTED—By gentleman one unfurnished room on North Side, within walking distance. Reply, Walker, No. 1 Washington street.

FURNISHED APARTS WANTED.

WANTED—To rent, furnished apartment, cottage or bungalow; references given. Give full particulars in answering. P. O. Box 995.

WANTED—By small family, furnished, four or five-room apartment or small bungalow. Rent must be reasonable. References. Address Box 222, care Georgian.

WANTED—Furnished apartment, 2 or 3 rooms; North Side, or Inman Park; September 1. Address Box 723, care Georgian.

FURNISHED OR UNFURNISHED. APARTMENTS FOR RENT.

WANTED—To rent steam-heated apartment of four or five rooms; either furnished or unfurnished. Must have all conveniences. Answer at once, R. T., care Georgian, giving best price and location.

FURNISHED HOUSES WANTED.

WANTED—Furnished bungalow or apartment by refined party; adults; two bedrooms; North Side. Address Particular, P. O. Box 647.

REAL ESTATE FOR SALE.

BRAND-NEW six-room bungalow; good street, tile sidewalk, sewer, water and electric lights; one block from car line; price $3,750; $100 cash, balance $30 per month. J. R. Robbins & D. J. Cudd, 707 Candler. Phone Ivy 4711.

OWNER will sell direct to purchaser two valuable pieces city property. Apply 80 East Fourteenth. Phone Ivy 7483.

FOR SALE—By owner, six-room cottage; modern; near St. Paul Church. Must sell—cheap. Main 2944-J.

LEASE OR SALE—Artistic bungalow; screened, tiled, furnace, garage. Address "Ansley Park," care Georgian.

A BARGAIN—Five-room bungalow, sleeping porch; bath and electricity. South Kirkwood; $25 month, cash or terms. Phone Main 3992.

FOR SALE—Two beautifully situated lots in Ansley Park Annex; can be bought direct from owner on very attractive terms. Owner, Box 103, Georgian.

INVESTMENTS—List your investments with us. We have the customers with the cash. J. R. Robbins and D. J. Cudd, 707 Candler Building. Phone Ivy 4711.

FOR SALE—By owner, new six-room house in South Kirkwood, in beautiful grove; easy terms. C. W. S., No. 918 Austell building. Phone Main 2243.

(CONTINUED IN NEXT COLUMN.)

REAL ESTATE FOR SALE

Sharp & Boylston

INVESTMENTS.

$1,250 will buy a double 3-room negro house on Fraser street. All street improvements and city conveniences down and paid for. Rents for $14.00 per month—nearly 14 per cent. $2,500 buys a store and two dwelling houses on good corner near Southern shops. Rental $300 per year. A cheap corner.

ORMEWOOD PARK COTTAGE.

THIS IS a real nice little 5-room cottage on large lot. Street cherted and in one-half block of car line and near school. Price $2,250. Terms $100 cash, and monthly notes of $20 each without any interest. A little bargain.

REAL ESTATE FOR SALE.

FIVE-ROOM COTTAGE, lot 88 by 200; convenient to school and churches; 200 feet of car line in East Lake vicinity; no loan; easy terms. G. R. Darman, owner, 921 Grant Building.

FOR SALE—By owner, beautiful nine-room, up-to-date house, with all conveniences; lot 50 by 150, to an alley. Servants' rooms, stables (can be used for garage). Was built for a home. Bargain $6,000; quick sale will sell for $5,500. Phone M. 3744-L. 125 East Georgia, near Capitol avenue.

FOR SALE—By owner. A beautiful 9-room house, lot 50 by 150, back to an alley. Servant rooms. Large stable, can be used for a garage. All modern conveniences. Was built for a home. Will sell at $5,500 for quick sale. Bell Phone Main 3744-L.

REAL ESTATE FOR SALE OR EXCHANGE.

WILL trade or sell a dandy eight-room brick house on one of the best North Side streets. Price right. Address Bargain, Box 23, care Georgian.

FOR BEAUTIFUL HOMES and building lots in College Park, the most desirable suburb of Atlanta, see I. C. McCrory.

REAL ESTATE FOR EXCHANGE.

BEAUTIFUL modern stone front bungalow; eight rooms and 10 acres of land, near Hapeville, to exchange for a nice West End home. Call W. B. Reppes. Phone Ivy 4711 or 707 Candler Building, to secure a beautiful country home.

FARMS FOR SALE.

FARMS, large and small, improved, unimproved in Houston County, Georgia; selected; my prices are right. W. A. Strother, Perry, Ga.

20,000 ACRES best farms in Bryan County to select from. Will loan 40 per cent of value. Write wants first letter. Holmes Colbert, Calera, Okla.

FOR SALE—Three hundred acres of land six miles from town; 110 in cultivation and two good tenant houses; will sell to right party on reasonable terms. Apply to P. O. Box 334, Tifton, Ga.

CAN LOCATE you on the best land in the State of Arizona for 25c an acre. San Pedro Realty Co., Benson, Ariz.

80 ACRES improved, 60 cultivation, 25 bottom; spring, orchard; half mile town; school, church; $2,800. Lathrom, Simmons, Mo.

39,000 ACRES in a fine ranch; every foot tillable; on two railroads; improved; will cut acreage if wanted; $10 acre. Address Box 312, Clarendon, Texas.

INVEST in British Columbia farm lands—Fort George; growing fruits, cereals, poultry raising, dairying; buy now before railroads completed; hundreds settlers arriving; 40-acre farms, $25 per acre; $56 cash, balance easy; fortunes being made; write for booklet. J. C. Thorn & Co., Ltd., 320 Metropolitan Building, Vancouver, British Columbia.

WISCONSIN LAND.

PRICE COUNTY land; 9,000 acres hardwood, clay loam land, adjoining small town on railway; ideal investment or colonization proposition; forest products will more than pay for clearing. Price County won the first prize on agriculture exhibit at State and world's fair. Price $12 per acre. W. K. Parkinson, Phillips, Wis.

OWN A FIG orchard; invest only $5 monthly and buy a nice 2-acre fig orchard, where results are certain; will guarantee $100 for third year's crop above all expenses. Write for further proof. Zwolle Fig Orchards, Zwolle, La.

FOR SALE—Good, rich farms, underLaid with coal. R. P. Cline, Steubenville, Ohio.

423 ACRES, ten sets houses; rent $1,200; price $22.50 per acre. W. J. Gilbert, Dublin, Ga.

FARMS FOR RENT.

3½ ACRES, good house, barn and chicken houses; city lights and water; suitable for truck or dairy; near car line, East Point. M. R. Prater, 33 Marietta street.

CEMETERY LOTS FOR SALE.

FOR SALE—By owner, elevated lot in Northview Cemetery. One of the best situated lots in cemetery. Surrounding lots can not be had at any price. This lot can be bought for cash at a bargain. Owner, Box 511, care Georgian.

HOUSES FOR RENT. HOUSES FOR RENT.

FOR RENT.

10-r. h., 795 Piedmont ave.	$75.00	7-r. h., 340 North Boulevard	$32.50
10-r. h., 239 Washington st.	65.00	7-r. h., 353 Euclid ave.	45.00
7-r. h., 177 Ivy st.	45.00	7-r. h., 129 East Pine st.	35.00
7-r. h., 405 Spring st.	25.00	7-r. h., 240 Glennwood ave.	21.00

GET OUR RENT BULLETIN.

JOHN J. WOODSIDE,
REAL ESTATE, RENTING, STORAGE.
Phones, Bell, Ivy 671; Atlanta, 618. 12 "Real Estate Row."

FOR RENT
Chas. P. Glover Realty Co.
2½ WALTON STREET.

14-r. h., 173 Luckie street	$37.50	7-r. h., 999 Piedmont avenue	$55.00
12-r. h., 164 W. North avenue	85.00	7-r. h., 55 W. Peachtree place	30.00
12-r. h., 577 Washington street	55.00	7-r. h., 261 East Georgia ave.	27.50
11-r. h., 78 E. North ave.	60.00	6-r. h., 10½ Mansfield avenue	25.00
10-r. h., 164 Ponce DeLeon ave.	75.00	6-r. h., 377 E. Fair street	25.00
10-r. h., 338 West Peachtree	60.00	6-r. apt., 154 Whitefoord ave.	25.00
9-r. h., 342 Ponce DeLeon ave.	100.00	6-r. h., 218 E. Georgia avenue	25.00
9-r. h., 81 E. North avenue	55.00	6-r. apt., Berkeley Apartments	75.00
9-r. h., 73 East Merritts ave.	43.50	6-r. h., 87 Elmira street	40.00
8-r. h., 145 Elizabeth street	42.50	6-r. h., 37 W. Boulevard DeKalb	27.50
8-r. h., 108 East avenue	40.00	6-r. h., 28 Queen street	27.50
8-r. h., 135 Myrtle street	55.00	6-r. h., 55 Killian street	27.50
8-r. h., 63 Currier street	45.00	5-r. apt., Corinthian Apts	55.00
8-r. h., 315 South Pryor	45.00	5-r. apt., Bell Apts.	45.00
8-r. h., 167 Capitol avenue	42.50	5-r. h., 262 Crew street	20.00
7-r. h., 537 N. Boulevard	55.00	4-r. apt., Corinthian Apts.	40.00
7-r. h., 95 Elmira street	45.00	4-r. apt., Bell Apts.	40.00

DON'T WORRY—WE HAVE IT—LET US SHOW YOU.

REAL ESTATE FOR SALE. HOUSES FOR RENT.

W. A. FOSTER & RAYMOND ROBSON

REAL ESTATE, RENTING AND LOANS.
11 EDGEWOOD AVENUE

FOR SALE.

ON PONCE DE LEON AVENUE, near Barnett street, a high-class modern two-story eight-room residence; attractive appointments; furnace heating; slate roof; lot 50 by 200 feet; servants' room, etc. Price $12,000. Reasonable terms. See Mr. Martin.

A HOME on Piedmont avenue, between Eighth and Tenth streets. Only $8,000. For particulars see Mr. Eve.

A HOME on Gordon street, near Howell Park, at a big bargain; forced sale. This is your chance to get more than your money's worth. For particulars see Mr. Radford.

ON THE NORTH SIDE, a good six-room bungalow on good lot; stone front; hardwood floors, and all conveniences. Price $4,250. This is absolutely below market value. See Mr. Bradshaw.

WE HAVE some lovely grove and open tracts of land at Decatur, from five to ten acres, and ranging in price from $250 to $500 per acre. Come out and buy five acres, and have a little farm. See Mr. Eve.

FOR RENT.

12-r. h., 40 West End Ave.	$50.00	8-r. h., 643 Edgewood Ave.	45.00
12-r. h., 179 Lucile Ave., furn.	75.00	8-r. h., E. DeKalb Boulevard	25.00
11-r. h., 124 LaFrance	40.00	8-r. h., 358 Capitol Ave.	33.35
10-r. h., 210 Angier Ave.	42.50	8-r. h., 410 Piedmont	40.00
10-r. h., 34 Norwood St., K'wood	27.50	8-r. h., 38 Norcross	35.00
10-r. h., 316 Hill	42.50	8-r. h., 701 N. Boulevard	75.00
10-r. h., 306 East Hunter	85.00	8-r. h., 57 DeKalb Ave.	30.00
10-r. h., 7 Wellington	15.00	8-r. h., 574 Washington	50.00
10-r. h., 99 Cleburne	75.00	8-r. h., 94 Highland Ave.	35.00
10-r. h., 258 Washington	75.00	8-r. h., 45 S. Gordon St.	45.00
10-r. h., 205 S. Ashby St.	60.00		
9-r. h., 314 Williams	50.00		
9-r. h., 310 Juniper	55.00		
9-r. h., 4 LaRosa	37.50		
9-r. h., 85 Avon	40.00		
9-r. h., 52 Gordon St.	50.00		
9-r. h., 154 Greenwich	20.00		
9-r. h., 60 E. Seventeenth St.	75.00		
9-r. h., 36 Argard	37.50		
9-r. h., Cor. Church and Spring	25.00		

IF YOU HAVE MONEY to lend, we can place it safely.

APARTMENTS FOR RENT. APARTMENTS FOR RENT.

STEAM-HEATED APARTMENTS

TWO SIX-ROOM APARTMENTS—one up and one down. Every modern convenience—gas ranges and refrigerators—$37.00. 67 Highland avenue, two doors west of Jackson street.

W. H. WITHERS

218 TEMPLE COURT. PHONE MAIN 2974.

APARTMENTS FOR RENT
CORINTHIAN---BELL

IN THE BELL, corner North Boulevard and Ponce DeLeon, we have one four and one five-room apartment for rent.
IN THE CORINTHIAN, 136 West Peachtree, one four and one five-room apartment for rent.
BOTH of these apartments are strictly modern and are steam heated. Apply

Chas. P. Glover Realty Co.

Phone Ivy 3390. 2½ WALTON STREET.

THE EUCLID APARTMENTS

THIS NEW APARTMENT HOUSE at No. 161 Euclid avenue has just been completed and consists of 16 three and four-room apartments. Each apartment fronts Euclid avenue and has all the latest improvements and novelties. The wall safes are attractive features for valuables, and the three-room apartments have wall beds, which really makes them equal to four rooms. Prices are $32.50 and $37.50. The neighborhood is unexcelled.
IN THE BOSCOBEL, which adjoins, are three and four-room apartments at $30 to $35 each.

FITZHUGH KNOX
1613 Candler Building

REAL ESTATE FOR SALE. REAL ESTATE FOR SALE.

J. R. J. H.
SMITH & EWING

REAL ESTATE, RENTING, LOANS.
Ivy 1513. 130 Peachtree. Atl. 2865.
SMALL FARMS.

WE HAVE LISTED WITH US not only large acreage tracts, but many splendid small farms in all parts of the State, ranging in size from forty acres up, which can be bought for reasonable prices on easy terms. We take pleasure in helping prospective purchasers to wise locations. Come to SEE US.

CITY PROPERTY TO EXCHANGE FOR FARMS.

WE HAVE a client who wishes to exchange Atlanta property for a Cobb County farm. Another who wishes a Dougherty County farm. List your farms with us and we can place them for you satisfactorily.

$1,300 CASH

WILL BUY four lots in Inman Park. Don't delay if you want A REAL BARGAIN.

REAL ESTATE BARGAINS.

ATKINS PARK and Druid Hills section, a very attractive up-to-date new eight-room home; it has hardwood floors in borders, furnace and sleeping porch, on a large, level, east front lot; terms can be arranged; only $7,000. This is a bargain.

WEST END PARK, a dandy six-room cottage; modern and up to date; one-half block of car line. This will please you. $500 cash and $35 per month. Price $4,250.

ANSLEY PARK, a beautiful nine-room brick veneer; in a choice location, with every known convenience, including vapor heat, side drive, etc., for only $15,000. Look at it.

PIEDMONT AVENUE, one of the very handsomest homes on the street; nine rooms; new and up to date in every way. If you will look at it you will buy it at once. This is some home; in right location. Price $15,500.

MARTIN-OZBURN REALTY CO.
Third National Bank Bldg. Phone Ivy 1276, Atl. 208.

BEN W. L.
GRAHAM & MERK

318-319 EMPIRE BUILDING. MAIN 4376.

DECATUR STREET.

ONE of the best bargains on the street; close in; splendid place for a wholesale house or warehouse; for $37,000, on terms. No loan.

MARIETTA STREET.

TWO beautiful lots, one of them 120 by 600, for the sum of $3,000; $1,500 cash, rest easy terms.

MARIETTA CAR LINE.

26 ACRES; splendid bargain for only $6,000, on terms; worth at least $7,000. This is at a sacrifice.

Salesmen: W. M. Jeffries, R. W. Parris and Walter A. Withers, Jr.

ANSLEY PARK BUNGALOW
Seven Rooms and Sleeping Porch

THIS is a brand new home, being complete in every way. Beautiful living room, music room, large dining hall, kitchen, two large bedrooms, one smaller bedroom, large sleeping porch, tile bathroom, hallway, large front porch and back porch, servant's room in basement, perfect lot, right off Piedmont Ave. car line. $6,500, on terms.

THOMSON & LYNES

18 and 20 Walton St. Phone Ivy 718.

FOR SALE JOHN J. WOODSIDE

HOME—LUCKIE ST.

(NEAR PINE.)
Has three bedrooms upstairs, five rooms in all. Bath, water, etc.; basement. Price only $3,000.
THOMAS R. FINNEY, Sales Manager, 12 "Real Estate Row."

TRADING FEVERISH IN COTTON MARKET

Market Wild at Big Gain, Some of Which Was Lost on Realizing—Bulls in Control.

NEW YORK, Aug. 28.—There was feverish trading at the opening of the cotton market to-day and first prices were 2 to 21 points higher than last night's close. The heaviest trading was in new crops, which were vigorously bought by leaders with Southern connections. There was a great deal of profit-taking on the upturn, when the market was 3 to 9 points higher than the opening. On this, prices shaded sharply and during the forenoon eased 3 to 7 points above the previous close. All offerings were quickly absorbed and the market again developed an upward trend. The selling was based chiefly on the western forecast for unsettled weather.

The initial strength was probably the result of the bullish circular issued by F. M Cordill on the Texas crop and The Journal of Commerce statement, showing considerable deterioration in the Texas and Oklahoma fields.

The damage to the cotton crop evidently is serious, one authority placing the total crop as low as 13,500,000 bales, with a probable consumption of 14,000,000 bales. The effect of such early estimates is of course disappointing to the bears, but not too much weight is to be given premature figures.

A general wave of profit-taking and absence of bull force's support caused the market to work sharply under the opening range during the afternoon session, but prices were rapidly retrieved through active buying by shorts and the larger spot interests. The buying, however, lacked aggressiveness, which gave rise to the belief that the market is due a reaction from present levels. August was apparently ignored and continued on a downward scale until 12.42.

Private reports from the western belt show considerable deterioration. Although a reaction is due, still there is a fear to sell the market short until the Government report is out of the way.

The general forecast for the western belt indicates showers and unsettled weather generally. This, however, had little or no effect and fell flat on the market.

At the close the market was very steady with prices at a net advance of 18 to 25 points from the closing quotations of Wdnesday, except August, which was 6 lower.

Following are 11 a. m. bids in New York: August 12.20, October 12.28, December 12.19, January 12.09, March 12.19.

Following are 10 a. m. bids in New Orleans: October 12.23, December 12.23, January 12.25, March 12.37.

Estimated cotton receipts:

	Thursday.	1912.
New Orleans	400 to 450	30
Galveston	19,000 to 21,000	17,369

RANGE IN NEW YORK FUTURES

	Open.	High.	Low.	Last Sale.	Close.	Prev. Close.
Ag	12.42	12.48	12.14	12.30	12.33	12.39-40
Sp	12.25	12.39	12.20	12.30	12.30-32	12.23-25
Oc	12.23	12.42	12.22	12.39	1.38-39	12.19-20
Nv	12.21	12.30	12.18	12.30	12.32-34	12.07-09
De	12.36	12.15	12.32	12.33-35	12.09-10	
Jn	12.17	12.24	12.06	12.23	12.22-24	12.00-01
Fb	.....	.....	.....	.....	12.25-27	12.02-04
Mh	12.29	12.33	12.15	12.34	12.32-33	12.08-10
Ap	12.29	12.39	12.29	12.39	12.38-39	.....
My	12.32	12.37	12.19	12.27	12.38-39	12.17-19

Closed very steady.

LIVERPOOL COTTON MARKET.

Futures opened steady.

	Opening. Range.	2 P.M. Close.	Prev. Close.
Aug.	.6.57½ 6.68½	6.71½	6.62½
Aug.-Sept	.6.20½ 6.61	6.65½	6.52½
Sept.-Oct.	.6.54 6.53½	6.57½	6.42½
Oct.-Nov.	.6.50 6.50	6.54½	6.42
Nov.-Dec.	.6.46 6.45	6.49½	6.38
Dec.-Jan.	.6.45½ 6.44	6.49½	6.37½
Jan.-Feb.	.6.46 6.46½	6.50	6.38
Feb.-Mch	.6.48	6.51½	6.39½
Mch.-Apr	.6.49 6.49	5.63	6.41½
April-May	.6.50½ 6.49	6.53½	6.42
May-June	.6.52 6.50½	6.54½	6.43½
June-July	.6.50½ 6.48½	6.54	.....

Closed barely steady.

NEW ORLEANS COTTON.

	Open	High.	Low.	Last Sale.	Close.	Prev. Close.
Sp	.....	.....	.....	.....	12.44-45	12.32
Oc	12.30	12.42	12.19	12.38	12.38-39	12.14-15
Nv	.....	.....	.....	.....	12.38-39	12.11-13
De	12.35	12.41	12.20	12.39	12.38-39	12.13-14
Jn	12.37	12.44	1222	12.41	12.40-41	12.14-15
Fb	.....	.....	.....	.....	12.38-40	12.16
Mh	12.47	12.52	12.38	12.52	12.51-52	12.27-28
My	12.58	12.55	12.45	12.45	12.60-61	12.36-38

Closed steady.

COTTON SEED OIL.

Cotton seed oil quotations:

	Opening.	Closing.
Spot	.....	8.15@8.30
September	8.12@8.15	8.16@8.17
October	7.61@7.63	7.77@7.79
November	6.80@6.81	6.83@6.85
December	6.77@6.80	6.80@6.81
January	6.77@6.79	6.79@6.80
February	6.80@6.85	6.81@6.82
March	6.87@6.88	6.88@6.90

Closed steady; sales 15,100 barrels.

REAL ESTATE FOR SALE. REAL ESTATE FOR SALE.

Facing Piedmont Park

On Piedmont avenue, between Twelfth, Thirteenth and Fourteenth streets, facing Piedmont Park, we offer a number of high-class building lots. These lots face east, and are prettily wooded.

You build on any prominent residence street in the city; in a very short time you are hemmed in on all sides by other homes.

Analyze this location: You have the city's largest, most valuable and prettiest park as a permanent outlook. Prices range from $115 to $150 per foot. Reasonable terms.

FORREST & GEORGE ADAIR
LOAN AGENTS NEW ENGLAND MUTUAL LIFE INSURANCE CO.

FOR SALE BY
GREENE REALTY COMPANY

GRANT PARK HOMES.

WE have several of the best bargains in this entire section. We have them that can not fail to please you from five rooms to twelve rooms. Priced low and terms easy.
Call by the office or use the phone.

611 EMPIRE BLDG. REAL ESTATE, RENTING, LOANS. Phones 1599.

MONEY TO LOAN. MONEY TO LOAN.

MONEY GETTING PLENTIFUL.

TO OWNERS OF PROPERTY: We are in the market for loans. We want applications for first mortgage loans. W want applications for second mortgage loans. We want purchase money notes, first and second mortgage. We can handle any good application on Atlanta property, large or small, lowest rate of interest. We make a specialty of second mortgages. We want vacant lots listed with us to sell to our contractors.

RANDOLPH LOAN CO.
21 INMAN BUILDING,
ATLANTA, GA. MAIN 877.

STOCKS

By CHARLES W. STORM.

NEW YORK, Aug. 28.—There was a strong tone at the opening of the stock market to-day on account of the bullish aspect put upon the news concerning the Mexican situation. The copper group led in the upturn, American Smelting advancing 1¼ and Amalgamated Copper rising ⅝ to 74¼. Chino Copper was up ¼.

At the end of half an hour there was some profit taking and some of the active issues shared from their point.

Among the other advances were: United States Steel common, ⅜; Union Pacific, ½; Southern Pacific, ¼; Reading, ½; Pennsylvania, ⅜; Northern Pacific, ½; New York, New Haven and Hartford, ¼; New York Central, ½; Missouri Pacific, ⅛; Louisville and Nashville, ¼; Erie, ¼; St. Paul, ½; American Can ½, and Canadian Pacific ⅝. Norfolk and Western and Baltimore and Ohio shaded.

The curb was firm.

Americans in London were strong and above New York parity.

As a result of the change for the better in the Mexican situation, a number of issues scored gains, averaging a point and the general market disclosed strength. American Smelting advanced 1⅝, Reading rose 1⅛, American Can gained as much. Amalgamated Copper advanced 1⅜. Other issues reached as high as 1 point in advance.

Call money loaned at 2⅜.

The market closed steady. Governments unchanged; other bonds steady.

NEW YORK STOCK MARKET.

Stock quotations:

STOCK—	High.	Low	Clos. Bid.	Prev. Close.
Amal. Copper	75⅞	74⅛	73⅝	73⅛
Am. Agricul.	.....	.....	44	44
Am. Beet Sug.	27¾	26½	26⅞	26
American Can	35⅞	34⅛	35⅛	34⅛
do, pref	96⅞	96⅝	96½	96½
Am. Car Fdy	46¼	46¼	46	45
Am. Cot. Oil	44	44	43⅜	44
American Ice	25⅜	24⅜	24¼	24
Am. Locomo.	36	35⅜	35⅜	35
Am. Smelting	68⅜	66½	68	65½
Am. Sug. Ref.	110⅝	110⅝	110½	109
Am. T.-T.	130¼	130¼	130⅜	130¼
Am. Woolen	.....	.....	18½	18½
Anaconda	37½	36½	37¼	36¼
Atchison	96⅜	95⅝	96¼	95¼
A. C. L.	122	122	121½	121½
B. and O.	96¼	96	96⅛	96
Beth. Steel	34½	34	35	33⅝
B. R. T.	89⅞	89⅜	89⅝	89
Can. Pacific	220⅜	219¼	220⅜	218⅞
Cen. Leather	.....	.....	24	22¾
C. and O.	59¾	59¼	59⅞	59
Colo. F. and I.	32	32	32	31
Colo. Southern	.....	.....	28½	28
Cons

THE ATLANTA GEORGIAN
Published Every Afternoon Except Sunday
By THE GEORGIAN COMPANY
At 20 East Alabama St., Atlanta, Ga.
Entered as second-class matter at postoffice at Atlanta, under act of March 3, 1873
Subscription Price—Delivered by carrier, 10 cents a week. By mail, $5.00 a year.
Payable in Advance.

France Always the Friend---England Usually the Enemy---of This Country and Its Progress

However, Americans Feel Quite Cheerful About It. Certain Kinds of Dislike Are a Pleasing Tribute to Success.

Copyright, 1913, International News Service.

France, a nation of thinking men, a people that has taught other nations for centuries, is friendly to the United States, and will share in the great exposition OF CIVILIZATION in California.

England, hostile to the United States, irritated because the United States presumes to control its own canal, is not friendly to American progress and refuses to share in the Panama Exposition.

This does not irritate the people of the United States. It interests them and it amuses them.

The situation now in 1913 is about as it was in 1776.

Then, as now, the French people and her ablest men sympathized with the Americans and shared in their fighting.

Then, as now, England disliked the suggestion that this country should manage its own affairs.

In those days, when we announced our intention to govern ourselves, the English, badly advised, decided to fight us.

With help and sympathy from France, we did what was necessary, and England's authority moved up to Canada and across the ocean.

To-day again the United States declares its intention to manage its own affairs, and specifically the Panama Canal, built with our money, through territory which belongs to us.

England doesn't like the idea of our managing our canal in 1913 any more than she liked the idea of our managing our government in 1776.

But she is wiser now than in those ancient days.

Instead of sending over ships and gentlemen with red coats, TO MAKE US BEHAVE AND TAKE HER VIEWS, she sulks like a nice little Eton boy and will have nothing to do with us, and, above all, won't exhibit in California.

The attitude of England is childish and undignified. But for some time to come probably no other attitude can be expected.

This country is amused and instructed; it is not annoyed by the English refusal to share in the exposition.

Indifferent to the attitude of England, based on the childish notion that she ought to be able to do in 1913 what she couldn't do in 1776, this country is delighted with the friendly attitude of France that has lasted through so many years.

To have the friendship and sympathy of the French nation this country may well be proud.

A very great people are the French, genuine democrats, MEN ABLE TO GOVERN THEMSELVES IN THE REAL SENSE OF THE WORD, thinking men, and teachers of other men.

The French people for centuries have taught the rest of the world to think and to act.

Our statesmen in 1776 re-echoed the sentiments that the French leaders had been uttering since the days of Louis the Fourteenth.

Our Declaration of Independence, our Constitution and our rebellion against England were really the fruition of French thinking and French teaching, part of the work of the French encyclopedists, grafted upon the mixed race on this North American continent.

To-day, as of yore, the French are leaders and teachers, and to-day, as in the days of 1776, the American people are proud to have the French as friends and sympathizers.

They will be welcome indeed at the great exposition which will celebrate the opening of the canal, the close union of the east and west coasts of the United States, and which will emphasize in 1913 the determination which we expressed in 1776 TO MANAGE THIS COUNTRY IN OUR OWN WAY.

Those Shadow Gowns

Next in importance to the Mexican situation, the Tariff and the Currency bills comes the shadow gowns.

The attitude of different parts of the country toward this diaphanous draping of the human form divine is so varied that the question has become a vexing one morally as well as a tangled one legally.

The spirit which closed the United States mails to "September Morn" has worked to the disadvantage of the wearers of scarcely more material—and man has smiled.

But now comes a Judge of the Golden West and fines an onlooker ten dollars for following a diaphanous maiden. The lady being haled to court, it was proven that under the beneficent rays of the declining sun, her gown was even as a veil. The erring man was attracted by the novelty. "I had never seen one before," he said, "and wanted to get a good look at it."

Two prosecutors and a patrolman examined the gown and agreed that it was almost like glass. Nevertheless, the Judge was inclined to fine the seeker after truth twenty-five dollars. He compromised on ten because the offender was married.

Diaphanously speaking, it does look as though mere man is up against it.

When the Wife Comes Back



A Camping Episode

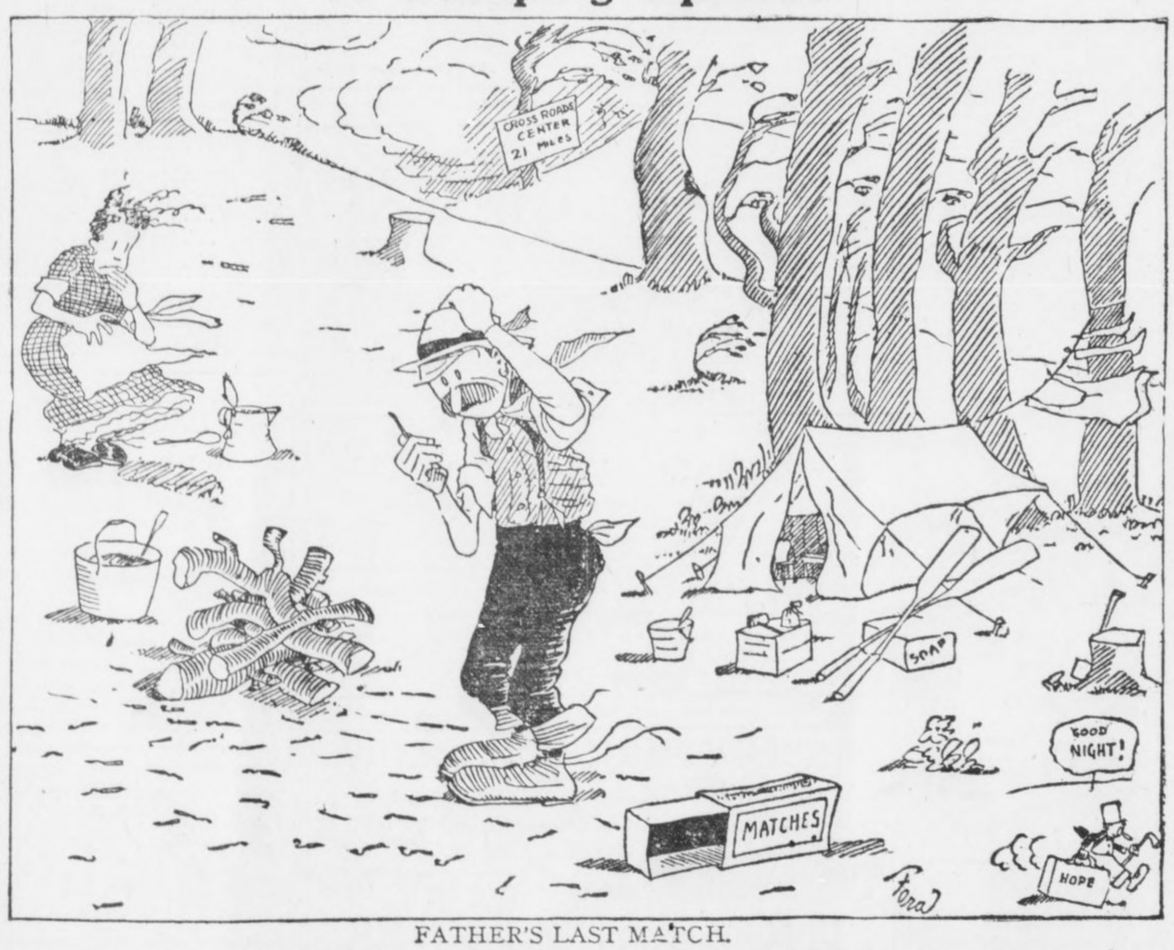

FATHER'S LAST MATCH.

A WORD CONCERNING UNNECESSARY NOISE BY AUTOMOBILISTS

Editor The Georgian:

I am glad to see that you have called attention to the manner in which the city's ordinance concerning cutting out the muffler on automobiles within the city limits is being enforced. And I am also pleased that Chief Beavers has taken immediate steps to see that the law is enforced. You have taken the right line and merit the applause of all citizens who have had their night's sleep disturbed by thoughtless autoists who wanted to make a show with their machines just because they could. I am afraid that there are a good many people in the world, and Atlanta has a goodly share of the number, who fail to think of the duty they owe to their fellow citizens. They seem rather selfish, to say the least. Now that the law is to be looked after more keenly I am expecting to enjoy these nice cool nights on my sleeping porch, serene in the thought that when my fortunate friends in their autos pass my door they will do so with the soft pedal on.

SLEEPYHEAD.

The Problem of Creating Pleasant Homes Is One of National Importance.

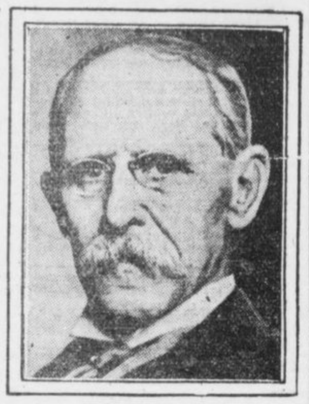

Cheerful Surroundings Affect One Mentally, Morally and Physically. France Is Solving the Problem Through Government Aid.

By GARRETT P. SERVISS

GOOD health and good cheer produce good work.

Man did not begin to become civilized until he had learned to build houses and to practice the first elements of hygiene, a science that takes its name from a Greek word for health.

When men and women live in pleasant homes, amid cheerful surroundings, they are twice as effective, mentally, morally, and physically, as when they are herded in gloomy hovels, like the peasants of the Middle Ages, and like, too, many of the working people in modern cities and manufacturing towns.

These statements are so self-evident that they hardly need to be made; and yet it is only quite recently that their truth has been so generally recognized that something has begun to be done on a large scale to remedy the evil effects of bad housing and of unsanitary and uncheerful surroundings.

"Good houses, at a slight cost," says Senator Paul Strauss, of the French Senate, "is the problem of the day, occupying the first place in public interest."

Pleasant Home Building Promoted by Society in France.

In France there is a "Society of Cheap Houses," whose object is to promote and assist the construction of healthful and cheerful homes for those upon whose daily labor the maintenance of civilization and the progress of humanity depend. About 375 minor associations have been formed there upon the same basis. There is also a law which enables the Government to aid in the work by offering credit on easy terms, and by granting certain advantages in regard to taxes.

Recently the Municipal Council of Paris has voted a credit of two hundred million francs (about $40,000,000) "to procure decent homes for those who are without them."

The same families which were formerly compelled to pass their lives in the long row of gloomy, melancholy barracks, with a single roof for a dozen dwellings, with doorways resembling entrances to tool houses, with sills on the level of the dirty sidewalk, without proper lighting, without trees or shrubbery, or any green thing about, and without cheerful color or ornament, can now dwell, with no greater cost, in clean, bright, well-made and well-lighted separate cottages.

The uplifting effect of this change is plainly evident. The whole atmosphere is altered. When the workman returns from his daily labor, he finds a real home from which he feels no temptation to flee in order to seek the abasing pleasures of the cafe and saloon. His family has become more attractive to him because now they are more cheerful and happy, and less subject to the attack of disease.

Take Pride in Preserving the Attractiveness of Home.

A hundred better instincts awake in all of them. The children have a decent place to play, and more things to interest them. The wife has well-lighted rooms, which she can adorn and keep in order. They all have more respect for themselves and for their neighbors. They begin to feel a proper emulation, and take pride in preserving and increasing the attractiveness of their home.

One detail that I observe in these French homes for working people is worth special attention. Every effort is made to avoid a dead uniformity in the style of the houses. They are not all built precisely alike. Each has an individuality of its own. The variety thus produced in the appearance of a group of houses is extremely pleasing, and the effect of this variety is felt by the dwellers themselves. It gives them a sense of independence. It promotes the social instincts by affording something novel to the view of visitors. Each housewife is enabled to find expression for her personal tastes, and to take pride in her own manner of arranging things.

Time Fast Coming When All Who Labor Will Have Homes.

The societies of which I have spoken also interest themselves in rendering it easy to procure good furniture at moderate prices, and in encouraging the adornment of the interior.

The time is fast coming when all who labor will have pleasant, cheerful homes to live in, and when that state of affairs has been attained, the work of the world will be doubled in quantity and halved in difficulty.

The Shadow Before

By LILIAN LAUFERTY.

A LITTLE maid wrote tragedies,
And all the people questioned, "Lo,
She is a child, a very child!
How comes it she has suffered so?"
She wrote of life, in accents dark,
The sufferings of a woman's heart,
Of love, of passion's bitter throe,
Of things from her young life apart.
The people marveled it was so,
"She is a child—how can she know?"

She was a child, but womanhood
Came, as it does, unbidden quite;
She was a simple-hearted child,
But grew a woman overnight.
The cruel words, the bitter thoughts
So strangely born from that young mind
Were understood—she knew at last
The heritage of womanhood.
Then bitterly she marveled, "Lo,
I was a child—how did I know?"

And now again she wrote—but now
Her knowledge sacred was, and so
It must be hidden from the world
Lest men should look, and looking know—
So lilting songs came from her pen—
"What pretty little things she writes!"
The people marveled once again,
"Still older grown, she's lost her power."
I wonder too—do you suppose
Our hearts have their prophetic hour?

ALWAYS FIRST
THE SUNDAY AMERICAN
Order it NOW
Both Phones Main 100

THE ATLANTA GEORGIAN

Read for Profit---GEORGIAN WANT ADS---Use for Results

VOL. XII. NO. 22. ATLANTA, GA., THURSDAY, AUG. 28, 1913. Copyright, 1906, By The Georgian Co. 2 CENTS. PAY NO MORE

HOME EDITION

HUERTA TO REVOLT IF FORCED OUT

2,000 in Panic on Burning Ship

DORSEY COMBATS FRANK'S PLEA

ATTACK ON SOLICITOR BRINGS REPLY

Dorsey Cites Frank's Statement on Stand, "Now Is the Time, This Is the Place."

Solicitor Dorsey was as busily engaged on the Frank case Thursday as he was any day before Leo Frank was convicted of the murder of Mary Phagan. If the factory superintendent finally succeeds in avoiding the penalty fixed it will not be because the Solicitor has not fought to the uttermost of his strength to put the rope around Frank's neck.

Briefly but pointedly Solicitor Dorsey Thursday morning summed up his opinion of Leo Frank's latest alleged statement concerning the trial and the Solicitor's speech.

"Frank," said the Solicitor in his quiet manner, "declared on the stand that 'now was the time and here the place.' That's all I have to say."

The Solicitor declared that the State would ask the new Grand Jury, which will be sworn in Tuesday, to indict Jim Conley immediately as an acknowledged accessory after the fact in the murder of Mary Phagan. He declared further that he had no intention of asking for a shortening of the sentence, as this was in the province of the Grand Jury and the judge.

No Vacation for Dorsey.

Although worn out as a result of the long strain, Solicitor Dorsey declared Thursday that it was his intention to keep right at work without taking a vacation. A few days of "taking it easy," he said, will put him in excellent shape for the remainder of the summer.

The wheels of activity in the Solicitor's office, which had stopped for a few hours after Frank's conviction was obtained, started again Thursday as noiselessly and smoothly as though there had been no interruption of their tireless activity.

If the lawyers for Frank are going to put forth herculean efforts to save him from the gallows, every move on their part will be met with the most stubborn resistance by Dorsey.

When they announced that they would ask Judge Roan for a new trial, the Solicitor calmly gave out that he proposed to ask the indictment of Jim Conley as accessory after the fact from the next Grand Jury at its first session.

In this he appears to display a certain confidence that the verdict of the twelve jurors last Monday will not be set aside. If Frank at a subsequent trial were found not guilty of the murder, Conley's conviction as accessory after the fact, if not illegal, at least would be anomalous, in that there could be no accessory after the fact of the murder if a jury decided that Frank was innocent.

The announcement by Frank's attorneys that they would continue their fight into the higher courts in the event that Judge Roan refused them a new trial, was met by the renewed activity of the Solicitor in seeking out new evidence against the convicted man.

Exactly as though Frank were still in the Tower awaiting trial, the Solicitor gathered about him Wednesday and Thursday the detectives who have been working on the case and instructed them to run down rumors he had heard during the last days of the trial in respect to evidence which

Continued on Page 5, Column 1.

Concert Proceeds to Aid Free Music Fund

A military concert will be given Thursday evening at the Auditorium-Armory by the Fifth Regiment Band of the Georgia National Guard, and the Atlanta Music Festival Association, beginning at 8:30 o'clock. Prices of admission will be 25 cents and 10 cents, and the money will go to the fund to continue the free Sunday concerts.

Chief Musician C. E. Barber, of the Fifth Regiment, will lead the band and play the cornet solos. Charles Sheldon will be the organist.

The program will include the rendition of "The Crucifixion" in the form of a cornet and trombone solo, accompanied by the band and great organ.

Mercury Mounts to 92 After Cool Spell

After two weeks of moderate summer weather, Atlanta sweltered Thursday under regular midsumer heat. The temperature was down as low as 669 during Wednesday night, but after sunrise the mercury rose rapidly, and at 1 o'clock stood at 88 at the weather bureau, while downtown themometers registered 92. The heat was made more noticeable by the absence of the usual breeze. There has been only one hotter day this month, the temperature reaching 93 at the weather station on August 11.

The forecast is fair and cooler weather Thursday night and Friday.

4 Die in Collapse of Department Store

PETERBOROUGH, ONTARIO, Aug. 28.—Four persons are known to have been killed and many injured to-day when the Turnbull department store collapsed. Clerks, workmen and shoppers went down in the crash, and it is feared many of them were killed.

Weakening of the walls, due to alterations being made in the building, caused the collapse.

Judge Roan Off On Vacation In East

Judge L. S. Roan, who presided over the Frank trial, accompanied by his wife and son, left Atlanta Thursday morning for New York and other Eastern points.

Judge Roan probably will remain in the East about ten days or two weeks, as he is badly in need of a rest after the strenuous four weeks of the noted trial.

Convicts in County Camp are Robbed

Officials of the county chaingang camp in Oakland City were looking Thursday for thieves in their midst.

The camp had been robbed. A lot of clothing, razors and other articles were stolen.

The police suspect that the robbery may have been an inside job.

Vardaman Goes to Aid of LaFollette

WASHINGTON, Aug. 28.—Senator Vardamaan of Mississippi, in the Senate to-day, cast his vote in favor of the LaFollette amendment to the tariff bill increasing the rates of the income tax provision.

The amendment was defeated, 17 to 43.

Camp Perry Shooter Accidentally Slain

CAMP PERRY, OHIO, Aug. 28.—Francisca Zagara Ballon, a Peruvian, was killed to-day when a rifle in the hands of Juan E. Zegarra was discharged accidentally.

This is the first fatal accident that has occurred at the shooting matches held on the Camp Perry range.

Morganthau Made U. S. Envoy to Turkey

WASHINGTON, Aug. 28.—President Wilson to-day sent to the Senate the name of Henry E. Morganthau, of New York City, to be Ambassador to Turkey.

FIRE SWEEPS IMPERATOR AT DOCKS

One Dead, Many Injured in Flames on World's Greatest Liner at Hoboken.

NEW YORK, Aug. 28.—The Hamburg-American liner Imperator, the biggest passenger-carrying ship afloat, which arrived in port last night with 3,100 passengers on board, was swept by fire to-day as she lay at her pier in Hoboken, N. J.

Second Officer Herman Gerbracht lost his life while trying to close the fire doors and confine the flames to the fifth deck, or provision room. It was reported that two seamen had been burned to death, and for a long time they were missing, but subsequently were found.

Many of the crew were injured fighting the flames and battling with the 2,000 steerage passengers who were panic-stricken as the fire raged.

The damage to the ship is estimated at $100,000.

First Cabin Deck Saved.

By the terrific work, the flames were kept from spreading to the first cabin and the superstructure, and within four hours the flames were under control. They had licked their way into the coal bunkers, however, and the firemen settled themselves down to carry on a patient battle.

The danger, however, to the balance of the ship was entirely over, Captain Ruser said.

If the fire had occurred at sea under the same conditions, the tragedy probably would have been a duplicate of the Titanic disaster.

The Imperator got into her berth at 7:15 o'clock last night with the biggest passenger record in the history of trans-Atlantic travel. Among her 763 first-class passengers were George Ade, William Ellis Corey, Samuel Untermyer, Paul Warburg, Mrs. Rudolph Spreckels, F. W. Woolworth, Julius P. Meyer, vice president of the Hamburg-American line, and Allison Armour.

Flames Spread Quickly.

The fire was discovered in the provision room on the ship about 5 o'clock. Fed by the oils and fats of the foodstuffs, it spread rapidly. The crew was assisted by the trained fire fighters from Hoboken, Jersey City and New York.

The provision room is in the after part of the vessel. So swiftly did the flames eat their way that it had been communicated to the second cabin before the alarm became general. Steerage passengers, hearing the crackling of the walls and stays, set up a cry of fright which echoed over the entire ship.

Smoke rolled upward from the liner, giving the impression on shore that the Hamburg-American pier was on fire. Police reserves were rushed to the scene.

Captain Ruser, chief of the five commanders of the leviathan, was one of the first to reach the provision room. He personally took command and directed the fight against the flames. The room was seething hot and filled with smoke, but the men dashed in with lines of hose and soon thousands of gallons of water were being poured upon the blaze.

When the woodwork of the second cabin ignited, word was sent to the pier to summon the land firemen, and a general alarm was turned in to the Hoboken fire department.

The land force was soon on the scene, and several high-pressure streams were added to the fight.

Acts of heroism mingled with acts of cowardice during the worst of the fire. The hero of the disaster was Second Officer Herman Gerbracht. This brave seaman voluntarily gave up his life while struggling to close the fireproof doors to confine the

Continued on Page 2, Column 5.

Dignified Governors Stay Late For Tango

COLORADO SPRINGS, Aug. 28.—Well, the tango isn't such a naughty dance—if you want to take the opinion of a large number of Governors for it.

The State executives who are in convention here looked at a tango exhibition last night. They looked long and critically. At the conclusion of the dance there were encores. Also more encores. When the tangoers were too tired to respond to more encores the Governors gravely announced that "although we had nothing like that in our time, this tango dance looks very, very interesting."

Aged Woman Killed By Fall Down Stairs

While coming down stairs in the home of her son-in-law, R. G. Anderson, No. 4 Baltimore block, Thursday morning, Mrs. E. M. Wilson, aged 68 years, missed her footing and fell to the bottom of the steps. She was taken, unconscious, to the Grady Hospital, and died without regaining her senses.

The accident to Mrs. Anderson is the second in the family within three weeks. E. G. Taylor, Mrs. Wilson's brother-in-law, is at the Grady Hospital with a fractured hip. Anderson is a fireman at station No. 11.

Girl's Prayer For Death Answered

YONKERS, N. Y., Aug. 28.—Ruth Hamilton died in answer to her prayers. Brief periods of lucidity during the night, which alternated with long lapses into unconsciousness, were spent by the girl in praying that she might join her boy lover, Charles Rich, who shot and killed himself, after mortally wounding her.

They had ben sweethearts a few months, and had agreed to die together.

Mystery in Theft of $26,000 Jewels

CHICAGO, Aug. 28.—The police today faced a deep mystery in the theft of $26,000 worth of gems from a big downtown jewelry store.

The thief, the police believe, intended to steal the sample case of William H. Antone, salesman for an Eastern firm, but made a mistake and took the sample cases of Charles H. Anderson, salesman for a Philadelphia house. Antone's sample case contained $100,000 worth of stones.

Newport's Newest Beauty 6 Feet 2

NEWPORT, Aug. 28.—Mrs. Mitchell Henry is Newport's newest and most amazing beauty.

Apparently Newport's taste has veered from the petite and dainty. For Mrs. Henry, according to report, stands six feet, two inches, in her stockings.

Mrs. Henry is an Englishwoman. On her last trip across she came with the Duke and Duchess of Manchester. They visited the Goulds at Lakewood. They are now visiting Mr. and Mrs. Alfred G. Vanderbilt at Oakland Farm.

'Don't Worry,' Says Woman 103 Years Old

WHITTIER, CAL., Aug. 28.—Mrs. Lydia Heald Sharpless has just celebrated her 103d anniversary.

Mrs. Sharpless, who was the first woman in Whittier to register after the enfranchisement of women, said her longevity was due to her living up to her motto, "don't worry."

Milwaukee to Have 4 Women 'Sheriffs'

MILWAUKEE, WIS., Aug. 28.—Four women Deputy Sheriffs have been appointed by Sheriff McGreal, their terms to sover the period of the State Fair, September 8 to 12.

LAW BARS HUERTA AS CANDIDATE

"It should be well understood that the ad interim constitutional President could not be elected President or Vice President at the forthcoming elections, already called for October, because our own laws prohibit him from being a candidate.

'Neither the solemn declaration of this high functionary (Huerta) nor the most insignficant of his acts—all of which have been done with a view of obtaining a complete parification of the country, which is the supreme national aim, and which he has decided to bring about in spite of everything—has authorized anyone even to suspect that such are not his ultimate intentions."

CHARGE D'AFFAIRES OF U. S. AT MEXICO CITY



NELSON O'SHAUGHNESSEY, WIFE AND CHILD.

Moonshiners Saved By a Mountain Girl

ASHEVILLE, Aug. 28.—Betrayed by an apparently unobserving, singing, barefooted mountain girl, three internal revenue officers, working out of the Asheville headquarters of the department, after walking 51 miles in three days through the mountain fastnesses of Western North Carolina, lost their would-be prisoners, but managed to seize four illicit distilleries in Graham County.

Officers Henry, Shelton and Brown have made a report of the case to their chief, R. B. Sams, in Asheville.

Insanity Follows Holy Roller Trance

GADSDEN, Aug. 28.—James Brown, a Marshall County farmer, has gone violently insane following religious excitement, cause by a Holy Roller meeting which he attended. He was taken to the asylum at Tuscaloosa to-day.

When Brown "got religion" he talked in "strange tongues" while under the "spell" that followers of the cult claim was cast over him. He never recovered his mind after going into a trance.

THE WEATHER.

Forecast for Atlanta and Georgia—Local showers Thursday; fair Friday.

Deputy Sheriffs Arrested as Rioters

STEUBENVILLE, OHIO, Aug. 28.—John F. Lloyd, secretary and treasurer of the Pipe Tin Plate Mill; Edward Mensor, manager; Captain John Bradley, and four deputy sheriffs, were arrested and lodged in the county jail without bail to-day on the charge of having participated in the riot in this city in which eleven men, mostly mill strikers, were shot.

The four deputies defied the city police and threatened to shoot them when taken.

House Delays Probe of Speer Until Fall

WASHINGTON, Aug. 28.—The House Judiciary Committee met this afternoon and considered the request of Judge Emory Speer of Georgia that the investigation of his alleged misconduct be postponed until cold weather. It was agreed to put it off puntil the late fall.

Judge Speer yesterday submitted a statement by his physician that he was suffering with hay fever and asthma, and to come to Washington at this time of the year might endanger his life.

Escaped Decatur Convict Captured

AUGUSTA, GA., Aug. 28.—Will Peeler, an escaped convict, who was serving a 15-year term on the DeKalb County chaingang for burglary, commited in Burke County nearly three years ago, was captured late Wednesday just after he had come over the North Augusta bridge from South Carolina.

Peeler will be returned to the DeKalb County authorities.

LIND ORDERED BACK TO CAPITAL TO STAY TILL DICTATOR GIVES WAY

SANTA CRUZ, MEXICO, Aug. 28.—It was learned on the highest authority to-day that if President Huerta is forced to resign at the behest of the United States he will head a fresh revolution and will place himself at the head of all the regular soldiers who will mutiny.

WASHINGTON, Aug. 28.—John Lind, special envoy from President Wilson, in Mexico, was to-day ordered to return to Mexico City from Vera Cruz.

The order for the return to the Mexican capital of Mr. Lind followed the receipt here of a very optimistic message from Mr. Lind in Vera Cruz.

It is probable, unless the present program mascarries, that there will be a full discussion in the Mexican capital to-morrow night or Sunday relative to the chief points at issue between the United States and Mexico, the principal one of which is the elimination of Huerta.

In his latest note to the American goverment Huerta withdraws his demand for an immediate exchange of Ambassadors between the two governments, which would involve recognition, and amends this to ask that the present personnel of the Embassy in Mexico City be kept unchanged until after the October elections.

General Huerta points out in his second note that a provisional President of Mexico is debarred by the Mexican constitution from succeeding himself. Therefore, the request made in the American nte that he not be a candidate was made without knowledge of the Mexican constitution, which expressly stipulates the very thing anticipated by the American proposals.

This would indicate on the face of it that Huerta admits that he constitutionally is debarred from being a candidate at the polls next October.

It is pointed out in administration circles, however, that General Huerta may resign the presidency at any time between now and October and thus make himself eligible as a candidate.

Cunning Trap Seen.

The second note does not carry much weight in Washington. State Department officials see in it a cleverly devised trap by which the United States would recognize the present de facto administration of Mexico. If it assented to Huerta's view and assumed that he was constitutionally the Provisional President of Mexico ad interim the United States would have swept the ground from beneath its feet in its refusal to recognize the Huerta regime in Mexico as more than a de facto administration.

Unusual activity was noticed in the White House, and in the State and War Departments. Secretary of State Bryan expressed belief that his message of the day previous to the United States Embassy and to all consular agents, instructing them to render every possible aid to Americans departing from Mexico, would prevent any Americans from suffering at the hands of the Mexicans.

The consular agents have been instructed to provide with funds every American not able financially to buy passage to the United States, and a number of ships are riding in every Mexican harbor, ready to aid in the exodus.

Following a long conference between President Wilson and Assistant Secretary of War Breckenridge, it was expected that a movement of troops would be immediately ordered to the Mexican border. It is the President's plan, not only to strengthen the border patrol, but he desires the strictest vigilance by troops already guarding the international line.

The full text of the answer of Frederic Gamboa, Mexican Foreign Minister, to the note sent to him by Special Envoy John Lind, under date of August 25, characterized by Minister Gamboa as Mr. Lind's second note, follows:

"Yesterday I had the honor of receiving from your hands a note in which you are pleased to state that although you have no instructions from the President of the United States of America in the scope of your instructions, you reply to the note of this Government, given to you through me, of the 16th instant. You are pleased to repeat from those same instructions the paragraph, which, translated, says literally:

"'We wish to act in the present circumstances under the inspiration of the most lively and disinterested friendship. We propose, in all that we do or say by reason of this serious and intricate situation, not only to maintain the most scrupulous respect for the sovereignty and independence of Mexico, and we consider ourselves obligated to that respect by all the considerations of honor and right, but as well to give all possible proofs that we are working only in the interest of Mexico and not for any person or group of persons who might have claims relating to themselves or to their properties in this country and who might consider themselves with a right to demand their settlement.

"'What we intend is to counsel Mexico for her own good and in the interest of her own peace and with no other object of any kind. The Government of the United States would consider itself discredited if it had in mind any selfish or ulterior motive, considering that the negotiations in hand concern the peace, welfare and prosperity of a whole people.

"'We are working, not with selfish interest, but in accordance with the dictates of our friendship toward Mexico.'

Denies De Facto Government.

"In spite of the fact that at the beginning of the note which I now answer you state that you lack instructions from the President of the United States of America after the statement which I reproduced above, you state in the name of that same President that the method indicated in my note of the 16th instnat in so far as it concerns the recognition of the present Government (which I may say in passing is quite far from being a de facto Government, as you have chosen to qualify it), or of any other future Government of Mexico—this you add is something which only the United States of America may decide, which in the exercise of its sov-

LAW BALKS CANDIDACY OF HUERTA FOR PRESIDENCY OF MEXICO, SAYS GAMBOA

Continued from Page 1.

ereign rights in this respect, will not hesitate, especially in times of serious domestic trouble, to consummate in the manner in which, in the judgment of the United States of America and not in that of Mexico, may be best for this latter.

"You add that the President of the United States of America sincerely and ardently believes that my Government will see in the suggestion of his excellency Mr. Woodrow Wilson the most feasible plan for serving our vital interests and for insuring the speedy re-establishment of our domestic tranquillity.

Quotes Conditions for Peace.

"And always in the name of the President of the United States you submit to the consideration of my government the three following propositions:

"'1. That the election called for the 16th of October of the present year (the note sent to the Foreign Office by Mr. Lind stated October 26, and not 16) shall be held in accordance with the constitutional laws of Mexico.

"'2. That President Huerta, in the manner originally indicated by the President of the United States of America, give the assurance called for in Paragraph C of the original instructions, a paragraph which says literally, "The consent of General Huerta to agree not to be a candidate in the coming election for President of the republic."

"'3. That the remaining propositions contained in your original instructions shall be taken up later, but speedily, and resolved as circumstances permit and in the spirit of their proposal.'

"You add furthermore, Mr. Confidential Agent, that the President of the United States of America has authorized you to say that if my government 'acts immediately and favorably upon the foregoing suggestions,' that same President will express to American bankers and their associates assurances that the government of the United States of America will then look with favor upon the extension of an immediate loan sufficient in amount to meet the temporary requirements of the present Mexican administration.

Says Wilson Hasn't Changed.

"At the end of your note, Mr. Confidential Agent, you express the hope of your Government that my Government will judge it consistent with the best and highest interests of Mexico immediately to accept such propositions, stating that they are submitted in the same spirit and to the same end as the original proposition, but in a more restricted form, to the end that my Government may act within its faculties without the co-operation or aid of any other outside factor.

"It appears at once, Mr. Confidential Agent, that in this case the proposal of his excellency, Mr. Woodrow Wilson, is not to remove himself an iota from the position originally assumed by him, for, notwithstanding the time consumed since the 16th, the date of my reply, to the 25th, in which you delivered to me your second note, which I am here answering, the essence and even the form of his original instructions are the same with the aggravating feature well qualified by you as 'more restricted.'

"For my part it would have been sufficient to answer this note in its totality by reproducing the whole of my note of the 16th instant as negative as categorical, as I have the honor to reproduce it in this present note.

Huerta Extremely Patient.

"But the President ad interim wishes to carry his forbearance to the last point, and to the end that Mexican public opinion, which is so justly disturbed by the present tension in the diplomatic relations between the two countries, and to the end that the various foreign governments, which have offered their good offices in the most delicate possible manner—I am glad to repeat that this has been their attitude, and not less pleased to express grateful acknowledgment thereof—may be duly informed, has authorized me to reply to you in the following terms:

"It will begin by taking notice of a highly significant fact. Between the night of the 14th instant, when I received the sheets containing your instruction—not directed to anyone and calling the present administration—the persons who at the present time have authority or exercise influence in Mexico—and yesterday, some progress has been made, in that now the constitutional President ad interim (see paragraph 2 of the new propositions) is called 'President Huerta,' and in the whole course of the note the personnel of his administration is referred to as the 'de facto' government.

"But inasmuch as this or that qualification is of no importance upon the ground that all the representations of your Government have not been initiated except with ourselves, which gives us, upon the supposition that we have not been dispossessed of it, a perfect political and moral personality to clear up the present divergence I intentionally limit myself solely to point out the facts:

"If your original proposals were not to be admitted, they are now, in the more restricted form in which they are reproduced, even more inadmissible, and one's attention is called to the fact that they are insistent upon, if it be noticed, that which the first proposals had already defined.

"Precisely because we comprehend the immense value which is possessed by the principle of sovereignty which the Government of the United States so opportunely invokes in the question of our recognition, and precisely for this reason, we believed that it would never be proposed to us that we should forget our own sovereignty by permitting that a foreign government should modify the line of conduct which we have to follow in our public and independent life.

Would Compromise Future.

"If even once we were to permit the counsels and advice (let us call them thus) of the United States of America, not only would we, as I say above, forego our sovereignty, but we would as well compromise for an indefinite future our destinies as a sovereign entity, and all the future elections for President would be submitted to the veto of any President of the United States of America.

"And such an enormity, Mr. Confidential Agent, no government will ever attempt to perpetrate, and this I am sure of, unless some monstrous and almost impossible cataclysm should occur in the conscience of the Mexican people.

"We believed, taking into consideration the disproportionate interest that the President of the United States of America has shown concerning our internal affairs, that he, as well as his Government, would know perfectly well the provisions of our constitution in the matter of elections.

"Unfortunately, and in view of the insistence with which his excellency Mr. Wilson, sustains his first ideas, we are compelled to acknowledge we have made a mistake.

"The reform of constitutional articles Nos. 47 and 109, put into effect by the Congress of the Union on November 7, 1911, provides among other requirements that which is contained in the final part of article 78: 'The Secretary of State in charge of the executive power shall not be eligible to the office of either President or Vice President when the election shall take place.'

Makes Huerta Ineligible.

"This inscription, which I take the liberty of making, Mr. Confidential Agent, in order that the Government of the United States of America may take due notice of it, prevents the constitutional ad interim President of the republic from being a candidate of the forthcoming elections, and if his excellency, President Wilson, had taken into consideration that paragraph before venturing to impose on us the conditions in question and which we may not admit, the present state of affairs between you and ourselves would have been avoided, leaving out of the discussion our decorum and the personal pride of the President of the United States, wrongly interested in this discussion without foundation.

"It should be well understood that the ad interim constitutional President could not be elected President or Vice President at the forthcoming elections already called for October, because our own laws prohibit him from being a candidate, and these laws are the sole arbitrators of our destinies, but never through the imposition, although friendly and disinterested, of the President of the United States of America or of any other ruler, powerful or weak (this does not matter in the case) who would be equally respected by us.

"I beg to inform you, Mr. Confidential Agent, that up to the present time, at least, only the President of the United States of America has spoken of the candidacy of the constitutional ad interim President at the forthcoming elections.

Huerta's Plans Unknown.

"Neither the solemn declaration of this high functionary nor the most insignificant of his acts—all of which have been done with a view of obtaining a complete pacification of the country, which is the supreme national aim, and which he has decided to bring about in spite of everything—has authorized any one even to suspect that such are not his ultimate intentions.

"It is perfectly well known that there does not exist in the whole country a single newspaper, a single club, a single corporation or group of individuals who have launched his candidacy or even discussed it.

"On what, then, is the gratuitous suspicion of the President of the United States of America based and his demand, which is absolutely inadmissible, that in order to comply with the suggestion of the President of the United States the ad interim President of the Mexican republic should enter into agreements and contract obligations which have never heretofore been imposed upon the ruler of any sovereign nation?

"The question having been set forth, as I have had the honor of doing in this reply, his excellency Mr. Wilson will have to withdraw definitely from his present attitude at the risk that his motives, which I take pleasure in acknowledging are, as he himself quotes them, friendly and disinterested, altruistic and without ulterior ends—at the risk, I repeat, that they may be wrongly and differently interpreted by all the other nations which look upon our present internal conflict with more or less interest.

Demand Use of "De Facto" Stopped.

"And although the President of the United States of America should take an altogether different stand from the universal standpoint which considers differently an administration under the conditions in which our own is at present (the best proof of my assertion is the unconditional recognition of the foremost powers of the world, among which the United States of America occupies such a prominent and legitimately acquired rank), he will have to cease to call us a de facto Government and will give us the title of ad interim constitutional Government, which is the only one to which we are rightly entitled.

"Permit me, Mr. Confidential Agent, not to reply for the time being to the significant offer in which the Government of the United States of America insinuates that it will recommend to American bankers the immediate extension of a loan which will permit us, among other things, to cover the innumerable urgent expenses, required by the progressive pacification of the country; for, in the terms in which it is couched, it appears more to be an attractive antecedent proposal to the end that, moved by petty interests, we should renounce a right which incontrovertibly upholds us at a period when the dignity of the nation is at stake.

"I believe that there are not loans enough to induce those charged by the law to maintain that dignity to permit it to be lessened.

"On the other hand, I have seen with great pleasure that the President of the United States of America proposes for a later date, and according to what the circumstances permit, the solution which was marked with the letter A in the original instructions and in the note to which this is a reply, with the No. 3, for this reveals that we are really in the way of arriving at an arrangement equally dignified for both sides.

Renounces Ambassadorial Demand.

"In view of this, Mr. Confidential Agent, to-day more than ever we profoundly hope for an immediate solution of the conflict which unfortunately has separated us. I could go even further. I would renounce on our part the demand that our respective Ambassadors be received immediately, since for the end in view the present personnel of our reciprocal embassies is sufficient as it remains as it has been heretofore until the elections of October have taken place, but I always stand on the unavoidable condition which declares that we are in reality the ad interim constitutional government of the Mexican Republic.

"In my turn, M. Confidential Agent, I beg again to repeat to you the pleasing impression which you leave with me as a citizen of the United States of America, as an able, righteous and well-intentioned personal representative of his excellency, Mr. Woodrow Wilson. I esteem greatly the gratitude which you say you profess for the well-deserved treatment which you have received in Mexico at the hands of the ad interim constitutional President of the republic, from private individuals and from myself, and I reiterate to you, as in my previous note, my present consideration.

"F. GAMBOA,

"The Secretary of Foreign Affairs of the Mexican Republic.

"To Mr. John Lind, Confidential Agent of the President of the United States of America, etc., etc.

"A true copy of the original, to which I certify.

"For the Sub-treasury of Foreign Relations, the chief clerk:

"PENAYRES."

Ambassador Wilson To Quit Next Week.

INDIANAPOLIS, IND., Aug. 28.—From a source close to Henry Lane Wilson, Ambassador to Mexico, it was learned to-day that Ambassador Wilson will demand either next Monday or Tuesday that he be immediately relieved of his position. The demand will be made on Secretary of State Bryan. Ambassador Wilson has already tendered his resignation as Ambassador to Mexico, effective October 1, but is anxious to be relieved of his diplomatic duties because of the dissonance that exists because of President Wilson and Secretary Bryan on the one hand and himself on the other over the Mexican situation.

Commenting to-day on President Wilson's message to Congress, Ambassador Wilson said that he preferred to refrain from criticism until next Monday or Tuesday. "I will then talk," said Ambassador Wilson, "for I will be in a position to do so." This is taken to mean that he will withdraw permanently and peremptorily from the diplomatic service on one of these two days.

WORLD'S BIGGEST SHIP WHICH WAS SWEPT BY FLAMES AT HOBOKEN

At top is the Imperator under full steam, and below, the giant turbine of the great liner.



IMPERATOR EXCELLED TITANIC

The Imperator was launched at Hamburg, Germany, May 13, 1912, in the presence of Emperor William, who stood sponsor for the giantess. The Imperator has been in commission less than three months, having left Hamburg on her maiden voyage to New York on June 11 last.

Disaster to the great ship so soon after her construction instantly brings to mind the fate of the great Titanic, which sank on her initial voyage. In comparison, however, the specifications of the Imperator are more imposing than those of the Titanic. The dimensions of the Hamburg-American liner follow:

Length 919 feet.

Beam (width) 98 feet.

Gross tonnage 50,000.

The Imperator's bridge is 90 feet above the water, and her three gigantic funnels extend 69 feet above the upper deck. Her masts extend 246 feet from keel to truck.

Wireless apparatus sufficiently powerful to transmit messages 1,500 miles was installed on the liner, and she carries three wireless operators on every voyage.

She is equipped with five mighty anchors, one weighing 26,445 pounds, two weighing 17,636, and one 11,463. Her kedge anchor weighs 4,960 pounds.

$100,000 FIRE ON IMPERATOR, GIANT LINER

Continued from Page 1.

flames to the provision room, or the fifth deck, as it is termed.

Gerbracht was equipped with a helmet supplied with oxygen from pumps on the outside. The seamen who were working these pumps deserted their posts in a panic of fear. Gerbracht might have staggered to safety, but he clung to his task until he dropped and was roasted to death.

Many firemen were burned by being swept off their feet by a back draft.

All the freight which had been brought over on the voyage ending here last night was in the ship's hold and the efforts of the ship's officers were redoubled by knowledge that loss of the cargo would add at least $1,000,000 more to the damage.

Origin of Fire Mystery.

The origin of the fire is a mystery. Captain Ruser expressed belief that the flames had been burning for some time before discovered. It was possible that they had ignited about 4 o'clock or sooner.

The Hamburg-American Company ordered a rigid investigation.

In telling the experiences of his men, Fire Chief Gavin, of Hoboken, exclaimed:

"It is a wonder any of us are alive. That ship is the most complicated thing inside we ever saw."

Fire boats bringing firemen from New York City were rushed to the scene, not only to fight the blaze upon the Imperator, but to prevent the fire from spreading to the crowded shipping in the district.

The loss of life probably would have been heavier but for Chief Gavin. Captain Ruser ordered a number of seamen into the seething provision room to search for bodies, but Gavin would not let them go.

"You are sailors, not firemen, and you don't know how to protect yourselves," said the Hoboken chief. "I'll send some experienced men." He did.

Here Are Some of Imperator's Wonders.

The Imperator, which was the greatest ship ever built, had been in service only a few months. It completed its maiden trip across the Atlantic on June 21 last. It was a veritable floating palace, excelling in comfort and luxury even the Titanic.

Following are some of the wonders of the giant liner:

A flower garden, with a large mint bed.

A candy and toy store for children.

A notion store.

A running track.

An elaborate Roman bath, two stories high, 65 by 41 feet, made of bronze and marble.

A swimming tank 31 by 21 feet, with a maximum depth of nine feet.

Turkish, Russian and mineral baths, 220 in number.

A photographic dark room.

Largest Floating Ballroom.

The largest floating ballroom in the world—100 by 60 by 18 feet.

A rudder that weighs 90 tons.

A winter garden, filled with rich tropical vegetation.

A Ritz-Carlton restaurant, with a veranda cafe.

A roof garden.

A gymnasium, with electrically driven Zander apparatus.

A millionaire's apartment, the size of a twelve-room New York flat. It has a private garden and deck, and would bring perhaps $30,000 a year on Manhattan.

A public stenographer.

A florist.

Six barbers.

A manicurist.

A gardener.

A tailor.

A printing department, with three printers.

A hospital, with five physicians.

A cabinetmaker.

Four elevators, running through five decks.

Vessel Can Carry 6,000.

The Imperator is nearly one-fifth of a mile long.

She can carry 6,000 persons.

She has five captains.

She carries 83 lifeboats.

Her wireless is powerful enough to reach land when she is in mid-ocean.

She has eight kitchens.

Two chief chefs and 116 assistant chefs.

For a seven-day voyage the following quantities of food are carried:

48,500 pounds of fresh meats.
48,000 eggs.
121,000 pounds of potatoes.
27,500 pounds of fresh vegetables.
10,500 pounds of fowl and game.
9,000 pounds of fish and shellfish.
12,500 quarts of milk and cream.
900 pounds of tea.
500 pounds of chocolate and cocoa.
7,000 pounds of coffee.

MEMBERSHIP CAMPAIGN.

MACON, Aug. 28.—The Macon Chamber of Commerce will put on a special membership campaign here during the month of October. Several rallies, at which secretaries of other commercial bodies will illustrate the advantages of affiliating with the trades body, will be held.

MASONIC CONVENTION.

DALTON, Aug. 28.—The Tri-County Masonic Convention is in session at Eton to-day. Among the visitors are two of the Grand Lodge officers—Robert L. Colding, of Savannah, grand master of Georgia, and F. F. Baker, of this city, grand marshal of the State Grand Lodge.

HOT WEATHER DRINK.

Horsford's Acid Phosphate
A teaspoonful added to a glass of cold tea or water, with sugar, is delightfully refreshing. Adv.

ARMY RECRUITS BREAK ALL RECORDS.

President Wilson's ultimatum to Mexico has been interpreted by many in the South as a rumbling of war drums, according to Lieutenant J. A. Gallogly, U. S. A., who is in charge of the Atlanta district of the recruiting service, and there has been a sudden influx of enlistments in Atlanta, Birmingham, Macon, Augusta and Columbus.

One hundred and nine men already have enlisted during the month of August, smashing all records. During July there were more than 300 applicants and 101 acceptances. The largest number for any one month before that was 42. The average per month for the last six years has been nineteen.

Rich's Economy Basement

White Canvas Pumps

76 pairs, 3 styles. Former prices $2.50 and $3.

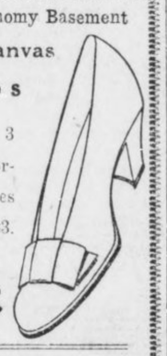

95c

Girls' White One-Strap Slippers

38 pairs. Sizes 8 to 2. Original price $2 pair. Special price

95c

Rich's Economy Basement

100 COUNTIES OF STATE DEAD EXPENSE

State Tax Assessor Hart Shows Forty-nine Pay Georgia's Expenses.

That 100 counties of Georgia's 149 are drawing out more money annually than they actually pay into the State treasury was the startling information revealed to State Tax Assessor Hart Thursday.

Judge Hart wished to know just how much each county paid in and withdrew from the treasury. Accordingly, he requested Secretary Harrison of the Comptroller General's department to compile a list of the counties, with the amounts expended as well as withdrawn. The list showed about 100 counties withdrew more money annually than they paid in, and that the deficit is made up by the larger counties, including Fulton and Bibb.

Judge Hart is conducting the most minute investigation of the entire taxing system, with the view of overhauling it to meet the demands of the new law which was passed by the recent Legislature.

TWO BLIND TIGERS CAPTURED.

TIFTON, Aug. 28.—Two more blind tigers were led into Recorder's Court Wednesday morning. Charley Rutland, white, was fined $75 or five months; John Crawford, a negro, was fined $60 or five months.

Fall is the season when you want to see your business pick up. Nothing can give it greater impetus than the installation of an Atlanta phone.

ATLANTA TELEPHONE & TELEGRAPH CO.

EISEMAN BROS., Inc.

Men's and Young Men's

NORFOLKS!

Absolute Values $20.00 to 25.00

Now $12.50

This collection of "nobby" NORFOLKS embraces this season's VERY BEST models, positively worth $20.00 to $25.00, and are brilliant bargains at $12.50.

Included are many of "medium" weight or "slightly" overweight for critical summer selection; and are strictly O. K. for wear into the late Fall, or longer. This will in all probability be the last opportunity offered you to secure the BEST SUIT VALUE IN ATLANTA, as quantity in this special lot is limited.

25% Reduction on other lines of MEN'S and YOUNG MEN'S SUITS

FINAL CLEARANCE PRICES
In All Departments
Take Advantage of the Closing Clearance Sales!

EISEMAN BROS., Inc.

11-13-15-17 Whitehall

Funeral Designs and Flowers
FOR ALL OCCASIONS.
Atlanta Floral Company
435 EAST FAIR STREET.

CANADA READY TO SPIRIT THAW TO BORDER

Orders For Immediate Deportation of Fugitive Expected by Government Agents To-day.

SHERBROOKE, QUEBEC, Aug. 28. Sherbrooke is swarming with Canadian secret service agents awaiting orders from the Federal Government at Ottawa to take physical possession of Harry K. Thaw and rush him to the border.

Counsel for the Dominion Immigration Department and the State of New York hoped that such orders might come from the Canadian Capital before to-morrow night.

Counsel for Thaw, flushed with victory in having the habeas corpus proceedings dismissed and the New York legal representtive ruled out f court, confidently predicted that such orders never would be issued.

Jerome Is Aroused.

Following Judge Globensky's affirmation of the contention of Thaw's lawyers, the latter declared that the Matteawan fugitive would have to remain in jail here now indefinitely because of the faulty nature of the commitment. The next step is being carefully considered.

Ex-District Attorney W. T. Jerome, of New York, who came here in the capacity of a special deputy from the office of the New York State Attorney General, was in Quebec to-day pleading with Sir Lomar Gouin, Governor of the province, to quash all proceedings against Thaw so that the representatives of the Department of Immigration can lay hands upon him.

Mr. Jerome characterized the court proceedings before Judge Globensky as "farcical," and hoped to bring the Government's attention to them officially, he said. It was Mr. Jerome's plan to appeal to Premier Borden through Sir Lomar.

Prisoner Jubilant.

Should the Government quash the proceedings here, the immigration authorities would have their way opened to step in and seize Thaw.

The prisoner was jubilant to-day.

"I don't fear any secret service agents, for my lawyers have told me I am safe," Thaw wrote to the newspaper correspondents. "There is a chance that I may elect to have my trial before a jury in October, by which time I know I will have convinced all good Canadians I am sane."

"Back on the Job"

again and very quickly, too, if you will only let Hostetter's Stomach Bitters help the digestion to become normal, keep the liver active and the bowels free from constipation. These are absolutely necessary in order to maintain health. Try it to-day, but be sure it's

HOSTETTER'S Stomach Bitter s

LION'S LEG PUT IN CAST BY SURGEON AT GRADY

"Miss Queen," baby lioness of Grant Park Zoo, exhibiting her fractured leg in plaster cast as she sits complacently in lap of Edward Boyd, the lion keeper.



X-ray photograph showing compound fracture in leg of lioness.



"Miss Queen," Recovering Rapidly From Accident at Zoo, Now Suffers Exaggerated Ego.

Miss Queen, the eldest daughter of Mr. and Mrs. Nero, of Grant Park, who is recuperating at the home of her parents after having her broken leg X-rayed and reset by Dr. Goodwin Gheesling at Grady Hospital last week, is recovering rapidly from the accident, but faces the danger of a calamity even greater than a broken leg.

She is rapidly developing a case of exaggerated ego, commonly known as the "swelled head."

Miss Queen was a shy, timid young thing two weeks ago. She had no intimate friends, but spent most of her time playing with her younger brother. She never quarreled with the butcher when the bone he left for her had a trifle too little meat on it.

Then she broke her leg and was taken to Grady Hospital. The fact that she was not only the first of Mr. Nero's immediate family, but the first of her race, to try to bite a leg off an operating table in an Atlanta hospital; that she was the first of her race to be punched, prodded and X-rayed by a real, honest-to-goodness surgeon; that she now wears a plaster of paris cast while her brother and papa and mamma wear nothing but a roar and a ferocious expression—all this has gone to her head.

She acts like a chorus girl!

Yearns for Publicity.

Miss Queen yearns for publicity now, since she came home from the hospital, with a great and unsatisfied yearning. She pines for attention, and if anybody looks at her brother or any of her relations in the big house at Grant Park, she cries in much the same manner as does a chorus girl when she learns there is a prettier girl in the cast than she.

"Miss Queen is mighty conceited since she came home from the hospital," said Edward T. Boyd, who takes care of Mr. and Mrs. Nero and their children. "She used to run away when anyone went into her room. Now it is all changed. She is always showing her bandaged leg, and gets mad if you don't pay any attention to it. I've seen her run up to the bars of her cage, where a crowd of people were standing, and stick her leg, with its plaster cast, through the bars as much as if to say: 'Look at me; I'm the only thing around here that there's anything unusual about. I'm the real attraction here!'"

Miss Queen was as unique a patient as ever invaded the operating room of Grady Hospital. When Mr. Boyd brought her to the hospital in a cab one day, the learned surgeons argued for an hour trying to determine whether she had broken her ulna and radius, or had merely "busted something." They agreed that if she had been a human being she would have had a complete fracture of the ulna and radius—since she was not a human being, but a lioness, they declare firmly that she "busted something," and let it go at that.

X-Ray Picture Taken.

An X-ray picture was taken of the broken leg, which showed that both bones of the right foreleg were broken a few inches below the knee. It was what the doctors call a "complete fracture." The pictures are probably the only X-ray photographs of a lioness ever taken in the South, and are valued highly by the hospital surgeons.

Miss Queen made three trips to Grady with her guardian, Mr. Boyd, and each of them was a strenuous affair, especially the first one, when Dr. Goodwin Gheesling performed the operation. The young lioness is little and had a broken leg, but her other three feet were in good working order and her teeth were very sharp. It took Mr. Boyd almost half an hour to get her to the operating table, and when she got there it took three men to hold her while Dr. Gheesling set the leg.

Queen fought all during the operation, developing an aversion to Dr. Gheesling's hands. Once when the doctor was putting the finishing touches to a bandage, and when Mr. Boyd had both his hands fully occupied with holding the lioness, Queen lunged forward and snapped viciously at the surgeon's hands. Mr. Boyd quickly threw his head against that of the lioness, and Queen gleefully bit a piece out of his cheek.

Queen has been placed in a cage by herself since she broke her leg and is getting along nicely. The plaster of paris cast probably will be removed within a week or two, and she will again be allowed to associate with the other members of her family. It was while playing with her brother that she fell and broke the leg.

Convicts Released For Work on Roads

JEFFERSON CITY, MO., Aug. 28. Governor Major has released from the State Penitentiary 22 convicts who worked on the roads last week. The commutations were in accordance with the Governor's promise to take fifteen days off the sentence of every man who worked on the roads for each day he worked.

Twenty-two men had earned 30 days' commutation. Seventy-eight other convicts worked on the roads and they also will receive commutation of sentence.

NEW POSTOFFICE BUILDING.

CORDELE, Aug. 28.—The Cordele postoffice is now occupying the new Government Building, Postmaster F. G. Boatright and his clerical force moving into it to-day.

SHOOTS OUT FOE'S EYES.

LEXINGTON, Aug. 28.—Basil Bowling, aged 15, of Breathitt County, Kentucky, became angry at Carl Ely and shot out both of Ely's eyes.

Saloonist Shoots Brewery Employee

AUGUSTA, Aug. 28.—Frank Cannon, employed as shipping clerk for the Augusta Brewing Company, was shot and possibly fatally wounded by Fred Elliott, a near-beer saloonkeeper, here last night.

Elliott surrendered to the police and was put under a bond of $1,000 pending the outcome of the injuries to Cannon.

BLUFF SPRINGS CAMPMEETING.

BARNESVILLE, Aug. 28.—The campmeeting at Bluff Springs, near Zebulon, will begin Friday and continue through next Tuesday. It is famous as a camp ground and has often been the scene of great meetings. Rev. W. S. Branham, of Zebulon, will be in charge.

HUNTSVILLE VETERAN DEAD.

HUNTSVILLE, Aug. 28.—Thomas Humes, a well-known Confederate veteran of Huntsville, is dead after an illness of only three days, at the home of his sister-in-law, Mrs. Ellelee Humes. He was 77 years old.

OHIO HAS SUMMER FROST.

CLEVELAND, Aug. 28.—This was the coldest day of the present summer here. The lowest temperature was 52. There were light frosts early this morning in the valleys about Cleveland.

ENTERTAIN ORPHANS.

MACON, Aug. 28.—The orphan children of Macon will be entertained in a special manner here on Labor Day. The children of the Hephzibah Orphanage will be the guests during the entire day of the Local Plumbers' Union.

ATLANTAN SAYS U. S. MUST ACT IN MEXICO

Dr. George Brown, Who Spent Several Years in Republic, Believes in Huerta.

Dr. George Brown, the Atlanta specialist, who lived in Mexico several years as an employee of the Mexican National Railroad, holds decided opinions on the Mexican situation in view of President Woodrow Wilson's message.

His conclusion is that if the United States Government expects to bring about peace in that country it will have to land troops and police it. And in that event, he says, the various revolutionists immediately will band together to fight a common enemy, starting a new trouble.

Illustrative of present conditions, Dr. Brown exhibited an inteersting letter he has just received from a friend, an Englishman, T. Skrewes Saunders, an employee of the Teziutlan Copper Company of Aire Libre, Puebla, a town in the southern-central part of Mexico. It took this letter three weeks to reach Dr. Brown. Railway mail service has been paralyzed by the guerrilla bands.

Thinks Huerta Can Succeed.

Here are some excerpts from the letter:

"As you know, things have been going pretty hard with poor Mexico during the past three years. Everyone wishes to cut the melon for himself, and not only have they spoiled the melon, but they have come pretty near killing the vine.

"It is beginning to appear as if the present administration will make a "go" of it. But no one can tell how things will turn from one day to the next, and those of us who have been here the longest are the most reticent in forecasting the future.

"The general election for President has been called for October 26. There is the probability of the defeated candidates taking to the hills and calling themselves "loyalists," "constitutionalists" or some such high-falutin name, and keep the merry little game of revolution going.

Wonders at Wilson's Stand.

"One wonders at the attitude of President Wilson. The present administration is doing everything in its power to safeguard foreign interests and restore order. Those against the government are ngaged in destroying all property, foreign and native.

"They are committing such depredations and outrages as the Spaniards did three centuries ago.

"When the rebels took the city of Durango they committed such outrages upon the young women of that city that more than 50 girls committed suicide to escape the savages.

"It is such acts as these that President Wilson is giving moral support in refusing to recognize President Huerta."

Dr. Brown's Son Escapes.

Dr. Brown had a son, Charles some months ago he thought his son Brown, with the same company, and had been killed. However, young Mr. Brown escaped in safety and is now in South Carolina.

Dr. Brown's idea is that through the general fightong of a lifetime Huerta and his supporters have climbed to the top of the Government and that they will not vacate until forced to do so, regardless of the loss of life and property.

Colonel John T. VanOrsdale, commander of the regiment at Fort McPherson, said Thursday he had received no official communication from Washington regarding the mobilization of troops on the Mexican border.

He said all he knew was from the news dispatches and that he did not know whether the Seventeenth Regiment would or would not be ordered out.

BIRMINGHAM PASTOR CALLED.

HUNTSVILLE, Aug. 28.—The First Baptist Church of Huntsville has extended an unanimous call to the Rev. J. J. Johnson, pastor of the Twenty-seventh Street Baptist Church in Birmingham, and he has accepted. He will assume his pastorate here September 8.

Countess Ends Life When Love Fails

Special Cable to The Atlanta Georgian.

ROME, Aug 28.—A commotion has been caused in society circles by the suicide of the beautiful young Countess Margherita Cicconi at a hotel in Alban Hills, where she was living with her sultor, Signor Pontocorvo.

The Countess, who was widely known for her culture and also as a sportswoman, was the daughter of Countess Schwartz, of Vienna. When but sixteen she married a middle-aged Milanese professor of music. Her last letters accused Pontocorvo of systematically ruining her financially.

Autoist Held For Knocking Down Boy

Benjamin Rentz, the 15-year-old messenger boy who was knocked down and severely injured by an automobile driven by R. C. Bone, 7 East Ontario avenue, late Wednesday night, was reported to be resting well at the Grady Hospital Thursday. Bone, who was arrested, will be tried in Recorder's Court Thursday afternoon on the charge of reckless driving.

Young Rentz was crossing Mitchell street at the corner of Whitehall on his bicycle when the accident occurred. He sustained a bad cut over the right eye and a number of bruises.

Chinese Police Slay Yuan's Political Foe

Special Cable to The Atlanta Georgian.

PEKIN, Aug. 28.—Gendarmes Friday last arrested and shot Representative Wu Han Chi, who drafted the motion asking President Yuan Shi Kai to resign. To-day five Kuo Min Tang (Democratic party) Senators and four Representatives were arrested.

The Senate has passed a resolution asking the President whether he intends to govern without the Parliament and announcing that if it fails to receive a satisfactory answer Parliament will dissolve.

EASTMAN DRUGGISTS ORGANIZE

EASTMAN, Aug. 28.—The druggists of the city have formed an organization for the purpose of adopting rules governing the sale of cigars, cigarettes and soda water.

SODA BLOWS UP; HURTS FIVE.

PROVIDENCE, Aug. 28.—The explosion of a soda fountain in a drug store injured five persons, including Mr. and Mrs. Hugh T. Kennedy, of Boston.

TO REPRESENT FLORIDA.

GAINESVILLE, FLA., Aug. 28.—Robert E. Davis, City Attorney, has left for Montreal, Canada, as one of Florida's commissioners on uniformity of legislation and also to attend the annual meeting of the American Bar Association.

LOW PRICE FOR COTTON.

GAINESVILLE, FLA., Aug. 28.—Large quantities of cotton have commenced coming into Gainesville and the ginneries will begin operations this week. The ruling price has been 5 cents, although county buyers are paying as low as 3 1-2 cents.

CASH GRO. CO., 118 Whitehall



No. 10 98c

10c Georgia Cane Syrup	5c
No. 10 Cottolene	$1.14
No. 4 Cottolene	48c.
Country Eggs, dozen	25c.
Recandied Storage Eggs	17½c

RUTHERFORD LIPSCOMB. HOWARD PATTILLO.

LIPSCOMP-PATTILLO FIRE INSURANCE AGENCY

GENERAL INSURANCE

504-8 Atlanta National Bank Building.

Phones Bell 172-M Bell 114-M Atlanta 114

SEMI-ANNUAL STATEMENT

For the six months ending June 30, 1913, of the condition of the

Georgia Home Fire Insurance Company

OF COLUMBUS,

Organized under the laws of the State of Georgia, made to the Governor of the State of Georgia in pursuance of the laws of said State. Principal Office—No. 1046 Broad street.

I. CAPITAL STOCK.

Whole amount of capital stock	$300,000.00
Amount paid up in cash	300,000.00

II. ASSETS.

Total assets of the company, actual cash market value	$756,154.52

III. LIABILITIES.

Total liabilities	$756,154.52

IV. INCOME DURING THE FIRST SIX MONTHS OF THE YEAR 1913.

Total income actually received during the first six months in cash	$263,223.61

V. EXPENDITURES DURING THE FIRST SIX MONTHS OF THE YEAR 1913.

Total expenditures during the first six months of the year in cash		$258,314.37
Greatest amount insured in any one risk	$ 15,000.00	
Total amount of insurance outstanding	34,174,323.00	

A copy of the Act of Incorporation, duly certified, is of file in the office of the Insurance Commissioner.

STATE OF GEORGIA—County of Muscogee.

Personally appeared before the undersigned William C. Coart, who, being duly sworn, deposes and says that he is the secretary of the Georgia Home Insurance Company, and that the foregoing statement is correct and true.

WILLIAM C. COART.

Sworn to and subscribed before me this 26th day of August, 1913.

E. DAY WOOD,

Notary Public, Muscogee County, Georgia.

Name of State Agent—ED S. HARRIS.

Name of Agent at Atlanta—HOWARD PATTILLO.

The Pacemaker of Death Quits

Lincoln Beachey, the aviator, whose desperate feats killed nine of his imitators, tells why he is afraid to fly. You can read it all in

Next Sunday's American

which will continue to be the pathfinder of Dixie in the world of news, fiction and the hundred and one features which turn a hot day of rest into one of solid enjoyment. And if it is a question of temperature, the reader may find also a discussion of

Your Winter Furs

by Lady Duff-Gordon, the famous Lucille of London and Paris. She will tell in a delightful color page of the most expensive furs in the world, ermine, sable and chinchillas, which will be used abroad this year for wraps and coats. And with the wit of the universe in the

Famous City Life Section

coupled with all the real news in every field of endeavor the next issue of the leading newspaper in the Southland will be one that simply can not be missed. So order it now from your dealer or by phoning Main 100.

SEEKS TO SOLVE CRIME AT SEA LAID TO HIM

T. M. C. Bram, Free After 17 Years, Asks Work—Marvels at World's Progress.

"I have reached port at last," said Thomas M. C. Bram, former first mate of the bark Herbert Fuller, and free Thursday after seventeen years in the Federal Prison for a triple murder he says he didn't commit, "but my sails are flat and my hold is empty. My future is in the hands of God and the kind-hearted people of Atlanta who freed me after seventeen years of unjust imprisonment. I ask no man for charity. All I want is a chance, and, before God, I think I am entitled to fair play and a chance to prove myself a man.

"I must have work. I will do anything that is honest and that will enable me to sustain life until I have hunted down the man who committed the crime for which I have served seventeen years in prison. That is all I have to live for, and when that is done I will be satisfied.

"It is my duty to clear my name of all suspicion, and though seventeen years have passed since the night when I was accused of the terrible crime, God is surely good enough to have kept the murderer on earth that he may taste the vengeance of an innocent man."

Appearance Not Criminal.

There is nothing of the criminal about Bram. His cheeks are ruddy, his flesh firm and healthy, and the seventeen years of imprisonment have not taken the sparkle from his brown eyes nor the confident swing from his shoulders. His handclasp is the clasp of a strong man, and his speech is well chosen and clear.

Many things have happened since June 13, 1896, the day Bram was accused of murder and thrown into prison. The Spanish-American War has been fought, America has taken her place among the great powers of the world, science has astonished the world, airships, the wireless telegraph and telephone, the trolley car and the automobile—all of these marvels have grown common to mankind.

And Bram, living in another world, a man apart, had never seen any of them until the doors of the prison opened Wednesday afternoon. His knowledge of what the world was doing was gained solely by reading and from the little he was told by friendly guards and newly arrived prisoners.

Bram stood at Five Points Thursday morning, while the busy life of a city was unfolded before him. He saw his first trolley car, his first automobile; he heard men talking of the latest airship flight and of the latest wonders of science.

Gets First Trolley Ride.

"I feel like a child," Bram said. "I have never seen these things. Horse cars were traversing the streets of Boston when I was imprisoned. Airships were but dreams, and the automobile was unheard of. I did not know what they were."

Bram spent Thursday walking about the downtown streets of Atlanta, marveling at the things he saw and the things he heard. He was given his first automobile ride by George Freeman, one of the friends who were instrumental in obtaining his release, and he took his first ride on a trolley car.

Mr. Freeman and the rest of Bram's Atlanta friends are trying to get him a job. Under the parole which was signed in Washington Monday, Bram must remain in the State of Georgia unless he is granted a full pardon.

He plans to remain in Atlanta for at least six months, while his friends endeavor to obtain from the Board of Pardons and the Attorney General his complete freedom. Then he plans to go to Boston and begin the search for the man who he says committed the murder for which he has served seventeen years.

Praised by Prison Warden.

The hope of some day obtaining his release and tracking down the murderer has kept Bram smiling and cheerful through seventeen years of punishment. He was known at the Federal Prison as the "smiling prisoner," and left a place that can never be filled.

Always smiling and lending good cheer to his down-hearted comrades, Warden Moyer has said that Bram was the greatest power for good in the institution. One of the guards, who has been in contact with Bram for fifteen years, says he is the most honorable man he has ever seen, in or out of prison.

"If we had opened the doors of the prison and told Bram to go, he would not have done it until he learned if it was legal. He was more of a friend to us all than a prisoner."

Bram was convicted seventeen years ago on the testimony of a man who had himself been accused of the crime. The murder—the killing of the captain, his wife and the second mate—was committed shortly before midnight on June 13, 1896, during Bram's watch on deck.

A passenger named Monk brought the word to Bram, and Bram had him placed in irons. The bark put in at Halifax, N. S., where Monk openly accused Bram, swearing he had seen the first mate commit the crime. Bram was tried in Boston and convicted. Later he was given a new trial and convicted. He served eight years in Massachusetts and was then brought to Atlanta.



WATERPROOF ANKLET WATCH SWIMMING FAD



Miss Lillian Lorraine, the actress, telling the time of day as she rests from a swim at Long Beach. She was the first to wear the "anklet" at the Eastern beaches. The fad gives promise of becoming very popular.

Long Branch Loungers Gasp at New Costume Whim of Fashionable Mermaids.

Time and tide met informally for the first time at Long Beach the other day when Miss Lillian Loraine, in a natty bathing costume and with a waterproof watch fastened to her ankle by a gold circlet, took a plunge into the surf before the admiring throngs. Atlanta society girls are considering taking up the fad.

Never before in the history of the beach have people been so interested in time. The men especially showed the keenest interest even when time was submerged by the rolling surf and when it cantered up and down the long white beach there was a craning of necks which would have done justice to an aeroplane meet.

But "who should worry?"—Miss Loraine didn't, for she was bent on proving beyond a doubt what she had solemnly declared to be true—that the watch was waterproof. She proved it—at least, to the satisfaction of the Long Beach crowd.

CLEMSON JUSTICE DEAD.

GREENVILLE, S. C., Aug. 28.—Judge John N. Hook, justice of the Clemson College Corporation, is dead at Clemson.

TAX DELINQUENTS MUST PAY UP NOW

City Clerk Instructed to Proceed Immediately Against All Who Haven't Met Assessment.

Property owners who have failed to pay their city taxes must either pay up immediately or lose their property, City Clerk Walter Taylor having been instructed by Chairman Charles Whiteford Smith, of the Tax Committee, to proceed immediately against the delinquent ones. Approximately $40,000 is still unpaid on the city taxes by private property owners, while the amount due from corporations will swell the total to $100,000.

Among the large amounts is that due upon the Atlanta Joint Terminals and the Georgia Railroad Company. The matter of the State's income from the assessment is being held up by Comptroller General Wright, but this is expected to be settled in a short while. Approximately $50,000 is expected to be derived from this source by the city.

The city will also endeavor to obtain increased tax revenue by taxing all of the railroad trackage in the city. In order to determine the exact amount a survey will be necessary, and Council has appropriated $500 for the doing of this work.

Gus Ruhlin's Ashes Carried by Widow

NEW YORK, Aug. 28.—The ashes of Gus Ruhlin, the heavyweight pugilist, are to be strapped around the body of his widow, an ardent suffragette, when she goes forth "to do battle" with Alderman Otto C. Gelbke, whom she is fighting for re-election in Brooklyn.

MAKES GOOD, HEALTHY FLESH

Jacobs' Pharmacy Offers to Pay for Samose if It Fails.

Begin the use of Samose to-day, and you will soon notice a gain in good, healthy flesh to all who are thin, weak and run down. This remarkable flesh-forming food promises plump, rosy, perfect health, vigor and vitality.

Most people eat enough to become fat; the trouble is not lack of food, but lack of assimilative power.

Samose mingles with the food that is eaten, so that it is assimilated by the blood and builds up pleasing plumpness and good, healthy flesh. Those who use Samose for a week or ten days will soon notice a gain in weight and an improvement in general strength and health.

Samose is in tablet form, pleasant to take, and is sold by one of the most reputable drug stores in Atlanta, Jacobs' Pharmacy, under its personal guarantee to refund the money if it does not give satisfaction.

Are You Sick, Diseased, Nervous, Run Down?

Have You Blood Poison, Kidney, Bladder and Urinary Troubles?

IF SO, CONSULT (FREE)

Dr. Hughes, Atlanta's Long Established, Most Reliable Specialist.



I cure to stay cured NERVE, BLOOD and Skin Diseases, STRICTURE, Prostatic Troubles, VARICOCELE, HYDROCELE, Kidney, Bladder and Urinary Diseases, Piles and All Chronic and Private Diseases of Men and Women.

I give 606, the celebrated German preparation, for Blood Poison, and Guarantee results. Everything absolutely confidential.

If you can't call, write.

Free Consultation and Advice to all. HOURS—9 a. m. to 7 p. m. Sundays, 9 to 1.

DR. HUGHES

Opposite Third National Bank. 16½ N. Broad St., Atlanta, Ga.

FRESH AIR WAVE IS CALLED A FETISH

Speaker at Hygiene Congress Says Mind Is More Important Than Muscle.

BUFFALO, Aug. 28.—Air and exercise for children should not alone be considered by teachers, said Dr. Joseph Lee, of the Boston School Committee and president of the Play-Ground and Recreation Association of America, in addressing the Fourth International Congress on School Hygiene here to-day. Dr. Lee asserted that the use of a child's muscles is important, but added that the mind life is even more important. "Better a stuffy schoolhouse with zealous work than fresh air and mental flabbiness," said Dr. Lee. "We make too much of a fetish of air and exercise." Continuing, he said:

"Smaller classes are essential to the preservation of the teacher and to her really reading the child. When we learn to take our childen's health and education seriously, we shall halve the size of classes in our elementary schools. It will increase the cost 80 per cent, but the children's lives and health are worth it.

"To further free the teacher's time for the normal pupil, we must have special schools or classes not only for the blind, the deaf, the tuberculous, but for all requiring peculiar treatment, including the bright pupils to whom the regular grades are as intellectual hobble skirt, spoiling their natural gait.

"I believe that pupils in the lowest grade, probably in the last three grades, should have the afternoon outdoors or in the kindergarten room, not wholly because of the benefits of the play and fresh air, but chiefly to avoid the demoralization of half-hearted work. Half-heartedness is a serious mental disease, worse than half-lungedness."

DON'T LET YOUR LIVER GET LAZY

Dodson's Liver Tone Will Keep it Working and Make You Feel Well and Clean—No Bad After-Effects.

If you have allowed your fear of calomel to keep you from toning up your liver when it gets a little sluggish and lazy—try Dodson's Liver Tone, and note how quickly and harmlessly it starts the liver and relieves constipation and bilious attacks.

When you take Dodson's Liver Tone, you do not have to stay in the house all day. None of the weakening and harmful after-effects of calomel follow its use. Dodson's Liver Tone is a mild, pleasant vegetable liquid that can not hurt either children or grown people. Yet it easily overcomes the most stubborn and inactive liver without making you quit eating or working.

These are not just claims. All druggists back up every one of these statements and agree to refund the price of Dodson's Liver Tone with a smile to any person who pays his 50 cents for a bottle and isn't satisfied that he got his money's worth.

Imitations of Dodson's Liver Tone are another proof that it is a good thing. Nobody ever imitates a poor remedy. Be sure you get the genuine Dodson's Liver Tone—the kind that is guaranteed.

Alverton Man to Stay From Atlanta To Keep Sobriety

Atlanta is to lose the periodical visits of A. L. Malone, a stalwart, six-foot farmer from the sedate little town of Alverton.

The big farmer has nothing against the city. In fact, he is fond of it, but he says it is a matter of self-protection.

Malone told Recorder Pro Tem Preston Wednesday afternoon that he intended to quit drinking, and in order to do so would have to quit coming to Atlanta.

"I never drink except when I come here," he said.

The Alverton man reached this conclusion when he learned from the evidence of Policeman Born that he was drunk and disorderly. He was let off with a fine of $10.75.

Buzzards Doomed as Hookworm Carriers

NEW ORLEANS, Aug. 28.—Despite th protest of Frank M. Miller, former head of the old Conservation Commission, against the action of the new commission in issuing a statewide permit for the destruction of turkey buzzards, there seems to be no immediate prospects of the slaughter stopping, and the Conservation Commission, backed by an opinion of the Attorney General and the support of sanitarians, is standing extremely pat in the matter.

Dr. Sidney F. Porter, head of the Hookworm Commission, is a strong advocate of the destruction of the turkey buzzard. He says it is a carrier of hookworms.

Mayor Hunt Stops Runaway; Saves Girl

CINCINNATI, Aug. 28.—At the risk of his life, Mayor Henry T. Hunt jumped from the sidewalk in front of a runaway team of horses and, pushing aside Miss Mabel Hartford, who was in the path of the frightened steeds, seized the bridle and succeeded in stopping the animals.

Except for a severe shaking up and suit of dusty clothes, the Mayor was none the worse for his experience. Mayor Hunt was about to board a street car when the runaways passed the corner. The girl was crossing the street at the time.

King Cables Friends That He Is Improving

According to a cable received by friends, George E. King, head of the King Hardware Company, of Atlanta, is improving from his long illness in the American Hospital in Paris. Mr. King was taken sick in Venice while he was on his tour abroad and remained there nearly a month.

He will sail October 2 for America, accompanied by Mrs. King, Mrs. Laconte, Mr. and Mrs. Lyon and Miss Mary King.

POLITICAL RALLIES PLANNED.

MACON, Aug. 28.—Rallies by the campaign committees of Wallace Miller and Bridges Smith, candidates for Mayor, will be held to-night. These rallies will be the first of a series to be held during the campaign for Mayor and Aldermen.

DROWNED MAN BURIED.

GREENVILLE, S. C., Aug. 28.—The body of William D. Watts, who was drowned in Colorado, reached Laurens Wednesday, where the funeral took place. He was of a prominent family.

CAMINETTI HARD HIT BY COURT RULING

Judge Holds Prosecution Doesn't Have to Show He Bought Elopers' Tickets.

SAN FRANCISCO, Aug. 28.—Federal Judge VanFleet struck a severe blow at the defense in the trial of F. Drew Caminetti when he decided that it was not necessary for the Government to show that Caminetti had actually passed money for railroad tickets or sleeping car accommodations from San Francisco to Reno for himself and Lola Norris. It had been the contention of the defense that Caminetti could not be held because Maury I. Diggs bought tickets for all four of the elopers.

Attorneys for Caminetti refused to comment on the ruling to-day.

"I can only say that we will fight this case to the last ditch," declared Attorney Woodworth, chief of Caminetti's counsel. "If the case goes against us, we will carry it to the highest court in the land. Caminetti did not take Lola Norris to Reno for immoral purposes, but because she wanted to go to avoid scandal, and we will prove it."

The prospect of again hearing the story of the elopement, retold by Marsha Warrington and Miss Norris, to-day caused a display of interest in the case. Long before the court session began, a large crowd of men and women were seeking courtroom seats.

Deputy Sheriff's Residence Robbed

Detectives are hunting a burglar who entered the home of Deputy Sheriff R. J. Robinson, of 126 Fraser street, early Thursday morning and made away with a purse containing $160 in bills. The burglar in his haste to get away dropped $140 in gold.

The burglar's failure to get away with the whole amount was due to the screams of Mrs. Robinson, who was awakened by the noise of the thief trying to get out of the window.

Jilts Widow When He Hears She's Rich

Special Cable to The Atlanta Georgian.

VIENNA, Aug. 28.—Because he learned that his fiancee, Mrs. Gustav Mahler, widow of the composer, had a private income of $10,000 a year, Kokochaska, the famous painter, has broken off his engagement to her.

He declared that he thought their combined incomes would be too much and that he wants to marry a poor girl.

Film Performances On Siberian Trains

Special Cable to The Atlanta Georgian.

ST. PETERSBURG, Aug. 28.—Application to give "movie" performances on trans-Siberian trains, which make continuous journeys of about 24 hours, has been made of the Russian Government by a French film concern.

W. H. Rhett **E. N. O'Beirne**

RHETT & O'BEIRNE

GENERAL AGENTS

FIRE, LIABILITY, BONDS AND AUTOMOBILE

INSURANCE

313-316 Empire Bldg. Main 4111

SEMI-ANNUAL STATEMENT

For the six months ending June 30, 1913, of the condition of the

First National Fire Insurance Company

OF THE UNITED STATES,

Organized under the laws of the District of Columbia, made to the Governor of the State of Georgia, in pursuance of the laws of said State. Principal Office—Southern Building, Washington, D. C.

I. CAPITAL STOCK.

Amount paid up in cash	$555,000.00
Partial subscriptions to stock	157,275.00

II. ASSETS.

Total assets of the company, actual cash market value	$1,399,354.90

III. LIABILITIES.

Total liabilities	$1,399,354.90

IV. INCOME DURING THE FIRST SIX MONTHS OF THE YEAR 1913.

Total income actually received during the first six months in cash	$450,603.83

V. EXPENDITURES DURING THE FIRST SIX MONTHS OF THE YEAR 1913.

Total expenditures during the first six months of the year in cash		$241,676.27
Greatest amount insured in any one risk	$25,000.00	
Total amount of insurance outstanding	$18,998,317.00	

A copy of the Act of Incorporation, duly certified, is of file in the office of the Insurance Commissioner.

DISTRICT OF COLUMBIA—Washington, D. C.

Personally appeared before the undersigned Leslie Cramer, who, being duly sworn, deposes and says that he is the treasurer of the First National Fire Insurance Company of the United States, and that the foregoing statement is correct and true. LESLIE CRAMER.

Sworn to and subscribed before me this 25th day of August, 1913.

GERTRUDE ELLIS, Notary Public, D. C.

Name of State Agents—RHETT & O'BEIRNE.
Name of Agents at Atlanta—RHETT & O'BEIRNE.

President Helps Girl Get Dog Park Permit

PARSONS, KAN., Aug. 28.—Miss Ethel Probst, of Parsons, has received a permit from the Department of the Interior to take her dog to Yellowstone Park. The girl recently wrote to President Wilson:

"My father is soon to take the management of a hotel in Yellowstone National Park. We are informed no dogs are allowed within the park confines. I am 18 years old and our old dog, Fannie, is the same age. I can not bear the thought of leaving her behind. She would not be able to harm any of the park animals."

President Wilson replied that he would see what could be done.

300 Dodsons Attend Big Family Reunion

More than 300 members of the Dodson family, ranging in age from a 6-month-old girl to "Uncle Daniel" Dodson, hale and hearty despite his 79 years, gathered at Grant Park Wednesday for the annual family reunion.

A permanent Dodson reunion society was formed, and the gathering of Dodsons will be held each year on the fourth Wednesday in August. Rev. C. H. Dodson, of Fairburn, Ga., was elected president of the society; Rev. B. F. Dodson, of Clayton, vice president, and W. J. W. Dodson, of Clayton, secretary.

The Dodsons were regaled with a chicken dinner at noon, after which speech-making and reminiscences held sway until late in the afternoon.

Child Killed by Auto; Court Gives $10,000

RAWLINS, WYO., Aug. 28.—A Judgment for $10,000 against Ralph Sterling Ferris, a wealthy young man of Los Angeles and Rawlins, Wyo., was rendered in the Superior Court in favor of Martin Wierorek, whose infant son, Michael, was run over and killed by an automobile driven by Ferris.

Wiezorek sued for $50,000. A manslaughter charge against Ferris is pending.

League Opens War on Free Lunch Counter

CINCINNATI, Aug. 28.—"The free lunch must go," declared S. A. Probst, of the Anti-Saloon League. "It is not legal under the new license law.

"If a man eats his lunch in the same place twice or the saloon keeper should be guilty of giving it away to two different customers at the same place the saloon man will lose his license. The saloon man must obey the law as to Sunday closing and the lunch counter, or they will be subject to presecution by the league."

1 Railroader Loses Leg, Another Arm

Ivan Doyle, of Birmingham, a yard conductor for the Western and Atlantic Railroad, was knocked down by a freight engine Wednesday afternoon and his right leg so badly shattered it had to be amputated.

O. Y. Layton, a switchman, for the Georgia Railroad, lost his right arm Wednesday afternoon when he fell from a freight car.

NEW CITY TICKET PREDICTED BY WOODWARD

Alverson, Hancock and Harrison Already in Race Against Baskin, Owens and Warren.

Mayor Woodward said Thursday he expected a complete new ticket for Council, in opposition to the element now in control of that body, to be out within the next ten days.

Charles B. Alverson, of the grocery firm of Alverson Brothers, 20 Peters street, has declared he will run for the First ward seat to be vacated by Dr. J. H. Baskin.

William A. Hancock, who has been talked of as a candidate for Alderman from the Eighth ward, said Thursday he was in the race against John S. Owens to the finish, and that he would make his formal announcement within a few days.

J. C. Harrison, former Councilman, will run against Alderman James E. Warren, of the Third ward, Mayor pro tem.

HURT IN AUTO SMASH.

GREENVILLE, S. C., Aug. 28.—In an automobile accident at Mount Vernon, Ohio, Mrs. T. C. Gower, of Greenville, sustained a broken rib. Mr. Gower was uninjured, though other members of the party were seriously hurt.

HARD SCALY PLACE ON HEAD

Spread and Itched. Hair Fell Out. Could Not Sleep. Used Cuticura Soap and Ointment. Now Well.

R. F. D. No. 2, Catoosa, Okla.—"My trouble began with a hard scaly place about the size of a dollar on the side of my head, and as it continued to spread it caused my hair to fall out gradually as I would comb it. At first it looked like a patch of dandruff. It itched and when I scratched it, it would make an inflamed sore. It gave me such fever I could not sleep at night. In two weeks the place was bald and it began to get packed and scaly. When I would wash it, it would bleed and afterward would form a yellow greenish looking eruption and it looked like it was beginning to eat into the flesh. It really gave me such a fever it made me sick.

"I used ——— and everything I could to check its growth but they seemed to make it worse. Two friends recommended Cuticura Soap and Ointment and I sent to the drug store and got some and used them and in a week there was a deal of improvement and in a month's time this place was well and a new growth of hair had formed." (Signed) Willie Johns, Mar. 8, 1913.

Not only are Cuticura Soap and Ointment most valuable in the treatment of eczemas and other distressing eruptions of skin and scalp, but no other emollients do so much for pimples, blackheads, red, rough skins, itching, scaly scalps, dandruff, dry, thin and falling hair, chapped hands and shapeless nails, nor do it so economically. A single cake of Cuticura Soap and box of Cuticura Ointment are often sufficient. Sold throughout the world. Liberal sample of each mailed free, with 32-p. Skin Book. Address post-card "Cuticura, Dept. T, Boston."

Men who shave and shampoo with Cuticura Soap will find it best for skin and scalp.

$3.75 All Oak Porch Swings $1.98

25 Per Cent Discount on Rubber Hose

25% Reduction On Ice Cream Freezers



We have decided to sell all our ice cream freezers at once. You have a splendid opportunity to purchase a freezer made of the very best material at exceedingly low prices:

1-quart, original price $1.25; now .....$ .94
2-quart, original price $1.50; now $1.12
3-quart, original price $2.00; now $1.50
4-quart, original price $2.50; now $1.88
6-quart, original price $3.25; now $2.24
8-quart, original price $4.00; now $3.00
10-quart, original price $5.50; now $4.13
12-quart, original price $6.50; now $4.88
14-quart original price $8.00; now $6.00
16-quart, original price $10.00; now.....$7.50

KING HARDWARE CO.

53 Peachtree Street

Special Prices on all Screen Doors and Windows

10 Per Cent Discount on all Electric Fans

DORSEY FIRM IN BELIEF FRANK WILL HANG

Solicitor Prepares to Battle Appeal of Doomed Man for a New Trial.

Continued from Page 1.

was said to be damaging to the superintendent.

If the case is reopened by a new trial, the Solicitor proposes to have the strands of evidence even more strongly woven than they were at the first trial. The investigation is continuing with almost the same vigor that it did in the early days of the mystery, except that only three detectives are working on the case now. They are Bass Rosser, J. N. Starnes and Patrick Campbell.

Frank Aids Counsel.

Whenever a report comes to the Solicitor's office of any new evidence it is investigated by the detectives with the same care as it would have received before Frank was condemned to death. It is regarded as likely that Dorsey will have a number of new witnesses if another trial is granted the convicted man.

Frank, apparently as cheerful and optimistic as he was before the twelve jurors voted him to hang, is assisting his attorneys in picking out what considers the weak points of Solicitor Dorsey's case against him. With a mass of clippings and court transcriptions before him, he is boiling down the most important testimony of the trial and noting the various phases of the investigation as it progressed. Incidentally, he is preparing a statement in reply to the closing argument of the Solicitor which he has described as "as full of holes as a sieve."

The prisoner is being made comfortable at the Tower during the period that he is awaiting final disposition of his case. A new bed and some other furnishings were brought there, and Frank's quarters were thoroughly cleaned and renovated.

The prisoner's wife and his mother visited him during the afternoon, his wife remaining until nightfall. His mother will return to Brooklyn within a short time, but probably will be back in Atlanta when the arguments for a new trial are made October 4.

Solicitor Dorsey has no doubt that an indictment against Conley as accessory after the fact will be returned by the next Grand Jury. The indictment will be the first thing that will be brought to the attention of the Grand Jury when it meets the first week in September.

Frank Works on Statement.

Frank continued Thursday to work on the statement which he intends as an answer to Solicitor Dorsey's closing speech before the jury. He also received many visitors, among them his mother, Mrs. Rea Frank, who will leave shortly for her home in Brooklyn.

Mrs. Frank's bearing showed no traces of the effect which the death sentence imposed upon her son must have had. She was dressed in a white shirtwaist and black skirt, with the broad-brimmed black hat which was familiar to courtroom attendants during the trial.

The prisoner's father-in-law, Emil Selig, joined him at breakfast and remained for two hours. Frank's wife did not visit her husband during the morning.

Friends reported the convicted superintendent as being in good spirits and very much engrossed in the statement upon which he is working.

Discharges Jury Which Tried to Indict Conley.

The Grand Jury which took up the question of indicting Jim Conley, accuser of Leo Frank, over the protest of Solicitor Dorsey, will be discharged Friday by Judge George L. Bell, of the Superior Court. A new Grand Jury will be sworn in next Tuesday.

It is significant that the Grand Jury which sought to indict Jim Conley will not have the opportunity to indict him as an acknowledged accessory after the fact in the murder of Mary Phagan.

Judge Bell is expected to return Thursday while his colleagues, Judge Pendleton and Judge Ellis, will return in time for the new term which begins next Tuesday.

Sheriff Denies Frank Is Favored Prisoner.

Denying vigorously that the floors of Leo Frank's cell were being oiled and varnished, Sheriff Mangum Thursday morning declared he was treating Frank just like any other prisoner.

"It is folly to talk about Frank's cell being oiled," said the Sheriff, "when the floor of the cell is made of concrete.

"I am treating Frank just like any other prisoner. Certainly ni one can blame me for allowing him to eat food that is sent to him by his relatives and friends—and that is the only difference in treatment."

MISS HELEN PARDEE DEAD.

SPARTA.—Miss Helen Pardee died at the home of her sister, Mrs. A. H. Birdsong, after an illness of several months. She was more than 70 years of age and practically all of her life had been spent in Sparta.

MIDSUMMER DAY DREAMS

Copyright, 1913, International News Service.

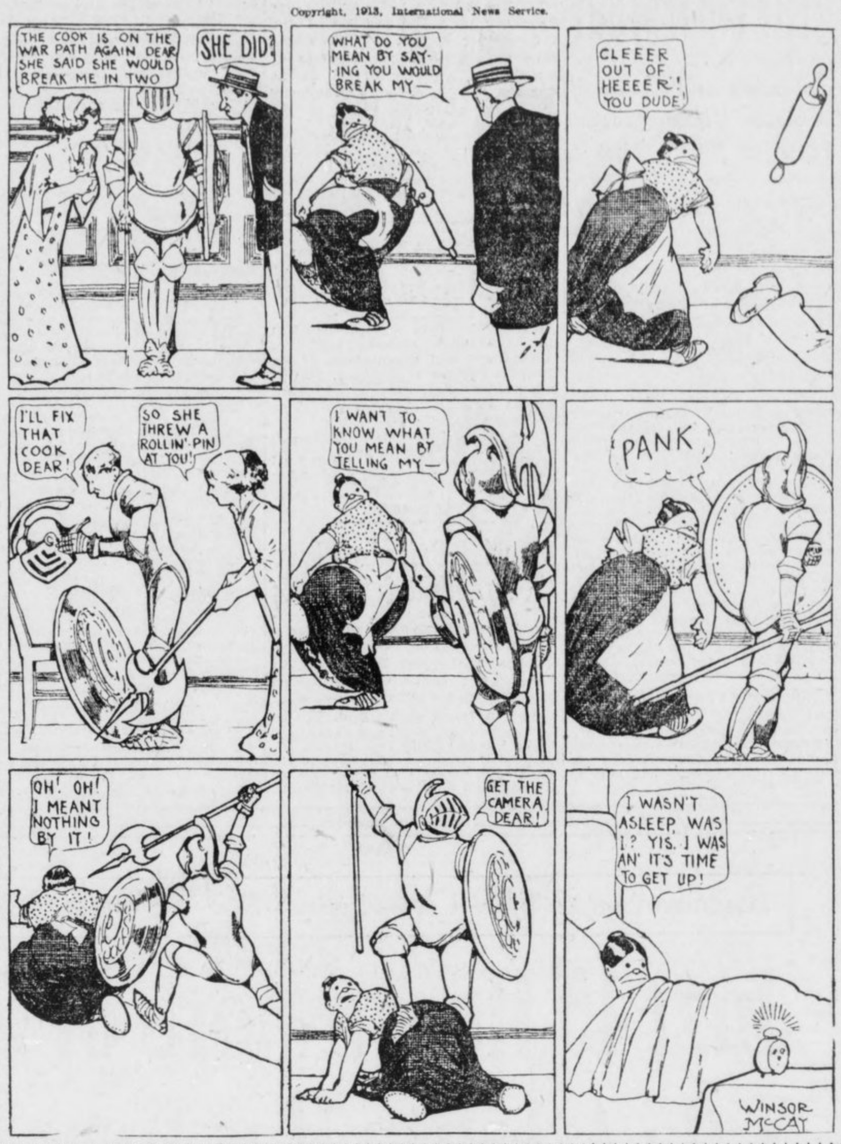

Gadsden People File Suits Against Roads

GADSDEN, Aug. 28.—Mrs. W. B. Wood has filed suit against the Southern Railway, asking $2,500 damage because she was forced to pay fare on a train for which she had bought a ticket. She was going from Gadsden to Duncan, S. C., when a train auditor told her the ticket was invalid and she would have to surrender it and pay cash fare.

Clyde Caddell, through his next friend, Lyle Caddell, has filed suit against the Louisville and Nashville Railroad for $50,000. The plaintiff alleges he lost both his lower limbs by being run over by a car in the Gadsden yards last December.

Governors To Meet In Madison In 1914

COLORADO SPRINGS, COLO., Aug. 28.—Madison, Wis., has been chosen as the meeting place for the Governors' Conference next year. The time of the meeting was left to the executive committee.

The executive committee, consisting of Governor McGovern, of Wisconsin, Governor O'Neal, of Alabama, and Governor Ammons, of Colorado, was re-elected. The office of secretary-treasurer was abolished, separate offices being created. J. F. Fort was elected treasurer for the coming year and M. G. Riley was re-elected secretary.

Dynamite Used In Fighting Tick Law

HUNTSVILLE, Aug. 28.—There has been a violent uprising in Paint Rock Valley, in Jackson County, against the regulations and restrictions of the cattle tick law. Two dipping vats have been blown up with dynamite.

At Trenton a gang of men cut the telephone wires and destroyed the dipping vat with a charge of dynamite. On the wreckage they left a note giving warning that "blood will flow through the town if the thing is rebuilt." An attempt was made to blow up this vat once before.

RATE ADVANCE HALTED.

WASHINGTON, Aug. 28.—The Interstate Commerce Commission today suspended advances in rates on log shipments over the Southern railroads from points in Alabama to Chattanooga, Tenn., until May 10.

BASEBALL BLOW KILLS.

TRENTON, MO., Aug. 28.—John Cole, aged 19, of Blue Ridge, Mo., died this morning after being hit in the head by a baseball in a game yesterday.

Here's a 'Black Hope;' He Weighs 338 Lbs.

A negro who said he was the biggest in the world appeared as the star witness in Police Court Thursday morning.

He is Anthony Varner, of No. 402 Smith street, an employee on the Southern Railway coal chute. He weighs 388 pounds. He admitted to Recorder Pro Tem Preston that he had "ailed" a few times, but said he had never been real sick. A Southern Railway locomotive lay on him for nine hours one time, he said.

He testified against "Slick" Jackson, a negro accused of stealing a lantern.

Dispensary Carries Election By 4 Votes

SUMTER, S. C., Aug. 28.—After a legal fight lasting two days the Commissioners of Election declared the result in favor of the dispensary by 4 votes majority.

The prohibitionists allege unfair treatment at the hands of the board and will contest the election. The managers' returns and the first count by the Board of Canvassers gave the prohibitionists a majority, which was changed by the withdrawing of alleged illegal prohibition votes.

Seeking Divorce from Wife Now Bird Woma

DURHAM, Aug. 28.—Divorce proceedings have been started by W. A. Jacobs against his wife, Mary Thompson Jacobs, alias Miss Tiny Broadnock.

Jacobs, a prominent Durham man, married in 1905. In 1906 his wife ran away with a carnival man. Nothing was heard of her until her picture appeared in papers in connection with her having made a leap into ake Michigan from an aeroplane last week. It had been reported that Mrs. Jacobs was dead.

Atlanta Cycle Racer Near Death in Spill

COLUMBIA, S. C., Aug. 28.—L. Perkle, a motorcycle racer, said to be from Atlanta, while speeding on the Columbia track to-day at 55 miles an hour was hurled 25 feet in the air when his machine crashed through the fence.

He was picked up unconscious and hurried to a hospital. He will recover.

Clemency Record of Blease Reaches 747

GREENVILLE, S. C., Aug. 28.—With the pardon to-day of Ben McBee, of Greenville, serving life sentence for killing his brother-in-law, John Fowler, Governor Blease's clemency record reaches 747 in two and one-half years.

Two Boys Held as Robbery Suspects

When Policemen Hannah and Donahoo Thursday morning arrested Huston Jenkins, 15, and McKinley Harmon, 17, an automatic pistol taken from Jenkins began firing in the hands of Hannah. Before the policemen could learn the mechanism of the gun it had fired twelve times.

Jenkins and Harmon were taken on suspicion of having had something to do with the robbery of W. Moore's dairy, 444 Decatur street, early Thursday morning. A pistol and several cases of soda water were taken. Jenkins was taken to the detention home. Harmon was locked in the city jail.

Tramp 'Student' Gets Chaingang Sentence

HUNTSVILLE, Aug. 28.—W. G. Maloney, charged with being a tramp was arraigned in the City Court, and when asked why he was stealing rides on trains, he answered that he was making a study of the people of the underworld.

Mayor Smith sentenced him to twenty days on the chaingang and told him that he would have a good opportunity to continue his studies and at the same time help the city with his work.

CRUDE OIL UP 5 CENTS.

WICHITA FALLS, TEXAS, Aug. 28.—The Texas Company and Magnolia Petroleum Company to-day announced an increase of 5 cents in the price of crude oil, advancing the quotation to $1.05 per barrel.

Alexander R. Lawton Commissioned Major

Alexander R. Lawton, Jr., of Savannah, was commissioned Thursday morning as major in the First Infantry of the Georgia National Guard, stationed at Savannah. Major Lawton succeeds Major George H. Richter, resigned.

The promotion of Major Lawton followed an election by the members of the First Infantry and later confirmation by the State Military Department.

Postmaster's Home Aat Zetella Robbed

Griffin, Aug. 28.—While he was at Mount Zion campmeeting last night the residence of E. R. Rogers, postmaster at Zetella, was entered by burglars and more than $100 in cash and a large quantity of stamps were taken.

Entrance was made through a kitchen window and a trunk containing the money was broken open. Suspicion rests upon a negro familiar with the house and surroundings.

Missing Boy Falsely Reported To Be Dead

A false report that Arthur Riley, 19, of 76 Almo avenue, had been killed by a train underneath the Bellwood avenue viaduct, has intensified the mystery of the disappearance of the youth, missing since Tuesday.

His brother, M. D. Riley, has taken up the matter with Police Chief Beavers and asked that a thorough search be made. Riley explained that Wednesday he received mysterious information that his brother had been killed under the Bellwood avenue viaduct, but that investigation showed there had been no such accident.

Violence Feared In Courthouse Rivalry

GADSDEN, Aug. 28.—The fight over the removal of the Cherokee County courthouse from Center to Cedar Bluff is growing acute, and violence may follow. It is stated more than $30,000 has been raised by business men of Cedar Bluff to get the courthouse at that place.

Twenty-five years ago the courthouse burned at Center. Cedar Bluff made an effort to get the new building, but failed. Fifteen years ago the courthouse was again destroyed by fire and again Cedar Bluff failed to get the new building. The Commissioners and Probate Judge are being petitioned to call an election to decide the question.

High Masons to Meet In October Reunion

BIRMINGHAM, Aug. 28.—Thirty-third degree Masons from Washington, D. C., New York, Savannah, Nashville, Montgomery, Little Rock and other parts of the coutnry, who will attend a sovereign meeting in October, will be in Birmingham the week of October 6 to participate in a Scottish Rite Masonic reunion to be held in the Masonic Temple here.

It is announced there will be 24 candidates to take the degrees from the fourth to the thirty-second, inclusive.

YOUTH SLAYS FATHER.

LEXINGTON, Aug. 28.—After a family quarrel at the breakfast table, Estill Winchell, aged 15, killed his father, James Winchell, with a shotgun at Harrows, Ky.

YOUR FAVORITE HERE

FRIDAY AND SATURDAY OFFERINGS, BEST MAKES AT

ABOUT HALF PRICE

Ivers & Pond, Chickering & Sons, Bush & Gerts, Kranich & Bach, Kurtzmann, Knabe Bros., Strohber, Hoffmann.



NOW $268

WE MUST MAKE ROOM. NEW AND GUARANTEED.

$275 Mahogany Case	$127
$300 Walnut Case, new	$136
$325 Mahogany Case, new	$146
$350 Oak Case, new	$158

Special List--Store Worn

$550 Packard, mahogany	$318
$500 Kranich & Bach, mahogany	$312
$500 Bush & Gerts, mahogany	$308
$475 Kohler, mahogany	$296
$450 Standard Make, mahogany	$287
$500 Frederick Player, mahogany	$268

CLEARANCE SALE, BEST MAKES USED UPRIGHTS

$500 Painter & Ewing, mahogany	$243
$450 Strohber, mahogany	$238
$400 Kimball, oak	$218
$450 Conover, mahogany	$228
$400 Standard Make, mahogany	$183
$375 Standard Make, oak	$138
$1,150 Steinway, at a sacrifice.	
$475 Vose & Sons, walnut	$168
$400 Bush & Gerts, mahogany	$158
$400 Hallet & Davis, walnut	$138
$350 Sterling, ebony	$112
$350 Cooper, ebony	$ 75

DON'T WAIT; CALL EARLY FOR CHOICE, THEY ARE GUARANTEED

WESTER MUSIC CO.

64 PEACHTREE ST. MACON--157 Cotton Ave.

Send Your Roll To Me

FOR

Free Developing

AND

8-Hour Finishing Service

Send roll for trial. Don't send any money. Pay if O. K. Write SHELLEY IVEY, Manager, The College "Co-Op," 119 Peachtree St., Candler Bldg., Atlanta, Ga.

All Charge Purchases for Rest of August Go on Sept. Statement.

M. RICH & BROS. CO.

Clearaway---Fill Your Shirt Waist Box

Fifteen Hundred Eighty-seven (1587) Waists, including every $1 waist in stock, to go at . . 69c



A store must plan ahead. September 1st marks the start of fall business. Summer waists, therefore, should not be here. True, these particular waists are pretty and practical styles for early fall. True, many women would buy them throughout September at full prices. True, too, however, that these waists conflict with our store plans. Bought to sell before August 31st, they now pay the penalty for having lingered.

Every $1 Waist in Stock Goes at 69c

as well as about a hundred waists formerly selling at $1.25 and $1.50. Upwards of a score of styles in all, in charming white voiles and lingeries. There are waists with high or low necks; long, three-quarter or short sleeves. Waists that button down the back; waists that open in front. Plainly trimmed waists; and waists elaborately embellished with laces and embroideries. More than a thousand and five hundred waists in all, including about every style "good" this season. All sizes. The values are EXTRAORDINARY—see the window for proof. Buy enough waists for the rest of the summer and fall. Because standard $1 waists come but seldom at 69c

(Selling Starts at 8:30; Ready-to-Wear—Second Floor)

75c Long Silk Gloves at 39c

Pure silk, mind you, in the firm Tricot weave. Not the thin, sleazy silks flimsy as cheesecloth; but full plump weight silks that will wear and wear. Double tipped fingers, of course.

The gloves are full fashioned and finely finished. Full 16-button length. Black, white, tan, brown, lavender and navy. All sizes, save 5½ in white. See window display. A really superior 75c glove for only 39c.

25c & 50c Chamoisette Gloves 10c

Natural chamoisettes in standard 25c and 50c qualities. Broken sizes, however, break the price. If your size is 6½, 7, 7½ or 8, select any quantity you wish at 10c a pair.

(Gloves—Main Floor, Left)

Ladies' Initial Handkerchiefs

Making way for the new lines by clearing the tag ends of broken lines. About every initial in each lot. Sold only by the half dozen:

6 for 69c; value $1.
6 for 49c; value 69c.
6 for 59c; value 85c.

25c Handkerchiefs 15c

Ladies' all-linen Handkerchiefs with one corner daintily embroidered.

(Main Floor—Left)

Notion Sale

A hundred and one little things at savings of a cent to a dime on each. Staple articles, always needed. Buy up to Saturday noon and save.

(Main Floor—Center)

Blanket Sale

You will pay from a fifth to a third more for these identical blankets and bedding articles after Saturday. Buy now while the price-bars are down.

(Main Floor—Left)

For Travelers

A specially planned sale of wicker, cane and leather suit cases; and cowhide, imitation seal and walrus hand bags. Former prices $5.95 to $8.50; choice now at $4.95.

(Main Floor—Right)

Foresighted Women Will Buy Furniture

Within the next fifteen hours; for after that prices advance 10 per cent to 50 per cent.

——Less than a scant score of shopping hours, and the August Furniture Sale ends.

——If you need furniture, therefore, these are not moments for marking time.

——We don't say this to hurry you in—merely to warn you that if your furniture purchase is not made by Saturday at 1 P. M., yours will be the loss.

——Upon request furniture will be stored for future delivery until October 15th.

(Fourth Floor)

M. RICH & BROS. CO. M. RICH & BROS. CO.

The World of Society

The marriage of Miss Adeline Thomas, the only daughter of Mrs. Alice Muse Thomas, to Mr. James Leech Wells took place Wednesday afternoon at 5 o'clock at the home of the bride's mother on Peachtree place. While very quietly observed on account of the recent death of the bridegroom's father, the wedding was of much social interest, both young people being well known and popular.

The bride's uncle, the Rev. O. H. Brown, of Nashville, performed the ceremony, which was witnessed by members of the immediate family and a few close friends. The bride wore a traveling costume of blue moire, with a black hat adorned with a paradise, and carried white roses.

Immediately after the ceremony the young couple left for Asheville and on their return will be at home with Mrs. Thomas until October 1.

Among the out-of-town guests present were the bride's relatives, Mr. and Mrs. Robert Brown, of Albany; the Rev. O. E. Brown, of Nashville, and Mr. A. W. Muse, of Albany.

* * *

Informal at Home.

Mrs. C. N. Clark and her sister, Mrs. J. M. Spence, of Camilla, will entertain for a few of their Senoia friends, who are now making their home in Atlanta, Friday afternoon from 4 to 6 o'clock at the residence of their father, Colonel John F. Methvin, No. 283 Euclid avenue, Inman Park.

Mrs. Lair Hostess.

Mrs. O. S. Lair entertained her bridge club Thursday morning at her home on Peeples street. Garden flowers decorated the house and silk stockings were given as prizes.

Mrs. William Jenkins and her guest, Miss Irma Irwin, of Montgomery, were invited to fill the places of two absent members, Mrs. Sutton and Mrs. Arthur Merrill.

The members of the club are Mrs. Howard Arnold, Mrs. Joseph Eby, Mrs. John Veasly, Mrs. Flemming, Mrs. J. P. Allen, Mrs. Homer McAfee, Mrs. St. Elmo Massengale, Mrs. George Stockton and Mrs. Fritz Wagner.

Mid-Week Dance at East Lake.

Quite a small but congenial crowd attended the Wednesday evening dance at East Lake Country Club. Among those present were Misses Frances Clarke, Penelope Clarke, May O'Brien, Genevieve Morris, Helen Morris, Leila Black, Winnie Perry, Margaret Moore, Marguerite Haverty, Emma Lowry Freeman, Pearl Wilkinson, Lawson Hines, Priscilla Patton, Laura Ripley, Nell Prince, Clifford West, Jeannette Lowndes, Ellen O'Keefe, Nell Bowers of Nashville, who is visiting Mrs. J. P. Allen; Charley Moon, Francis Clarke, Eugene Haynes, Francis O'Keefe, Prince Webster, Dick Henry, John Mecaslin, Livingston Wright, Dr. Charles Hodge, L. F. Montgomery, Winter Alfriend, Hughes Roberts, Henry Kuhrt, Ed Carter, Boyce Worthey, W. E. Harrington, Mr. and Mrs. Daniel MacIntyre, Jr., Mr. and Mrs. Valdemar Gude and Mr. and Mrs. J. P. Allen.

For Miss Irwin.

Mrs. Clarke Frazier will entertain at a luncheon Friday for Mrs. William K. Jenkins' guest, Miss Irma Irwin, of Montgomery.

For Miss Gavin.

Mrs. Thomas J. Smith entertained at a miscellaneous shower Thursday afternoon at her home on Richardson street in honor of Miss Jennie Gavin, whose wedding will take place in September. The house was decorated with pink and white roses, and the details were carried out in pink and white.

A guessing contest was a feature of the afternoon and attractive prizes were given.

Miss Gavin will be the honor guest at a box party at the Forsyth which Mrs. W. E. Jones will give on Tuesday evening.

Suffrage Meeting at the Capitol.

The first meeting of the Georgia State Suffrage Association since it received its charter will be held on Friday evening at 8 o'clock in the Senate chamber of the Capitol. Many prominent men, both lay and clerical, will speak at that time. Dr. Harding, Dr. Conkling and Dr. Beattie will be heard. All interested are invited. Admission is free.

Kirkwood Women Meet.

The Woman's Civic League of Kirkwood will hold its regular meeting at the schoolhouse, Warlick place, on Tuesday, September 2, at 4 o'clock.

Ice Cream Festival.

Circle No. 1 of the Woodward Avenue Baptist Church will hold an ice cream festival on the church lawn Friday, August 29, from 4:30 till 10 p. m. The proceeds will be added to the building fund.

For Miss Sallie Hull.

Miss Sallie Cobb Hull, whose marriage to Mr. Philip Weltner takes place next week, was the honor guest at a luncheon given Thursday by Mrs. Aquilla J. Orme.

Guests were Miss Hull, Mrs. William Pope of Sante Fe, N. Mex., Mrs. Hinton J. Hopkins, Mrs. Charles Whitner, Mrs. Wilmer L. Moore, Mrs. Marion Jackson, Mrs. Shepard Bryan, Mrs. Marion Hull, Misses Callie Hull and Carolyn King.

Other parties for Miss Hull include a dinner party to be given Friday evening by Mr. and Mrs. Shepard Bryan, a dinner party Saturday evening by Mr. and Mrs. Marion Jackson, Mrs. Richard Orme Flinn's tea Tuesday afternoon and Mrs. Wilmer L. Moore's luncheon for out-of-town guests Wednesday.

Beck-Batterman.

The wedding of Miss Margaret Beck to Mr. Lyle K. Batterman will be an interesting event of Saturday, taking place at 3:30 o'clock at the home of the bride's parents, Judge and Mrs. Marcus Beck, in Columbia avenue.

Miss Rachel Beck will be her sister's maid of honor and Mr. Czerne Bissel will be the best man. Dr. W. W. Landrum will read the ceremony. Only the family and close friends will be present.

After the ceremony Mr. Batterman and his bride will go to South Dakota to visit his relatives, and on their return they will keep house in Inman Park.

For Miss Irwin.

Mrs. William K. Jenkins gave the second bridge party Thursday afternoon for her guest, Miss Irma Irwin, of Montgomery.

Friday morning Mrs. Ham Eldson will entertain at bridge for Miss Irwin.

Thursday evening Mrs. W. A. McCollough will entertain for Mrs. Jenkins' guest.

For Miss Beatie.

Miss Eva Marie Beatie, of New York, who returns home Saturday after an extended visit in Atlanta, was honor guest at a bridge luncheon Thursday given by Mrs. George Fauss. The prizes included a silver vanity case and a silver perfume bottle.

The guests were Misses Beatie, Aline Perryman, Margaret Farnsworth, Lallie Tipton, Marguerite Gause, Margaret Green, Marie Oliver, Josephine Smith, Leila Ponder, Kathleen Law, Katherine Perry, Winnie Ison, Irene Bennett, May Holland Roberts, Edwina Harper, Mildred Thomas, Ethel Moss, Marie Dunning, Julia Norris, and Mildred Harris. Miss Myrtie Harris and Mrs. Taylor assisted.

Informal Tea for Miss John.

Miss Margaret John, of Fayetteville, N. C., guest of Miss Aline Parks, was tendered an informal tea of twenty guests Wednesday afternoon by her hostess. The tea table was adorned with a vase of yellow cannas, resting on a lace cover.

Miss Parks wore white embroidered crepe, with a blue girdle, and Miss John wore white lace over blue silk.

Miss Cameron Entertains.

Miss Annie Cameron entertained at bridge Wednesday afternoon at her home on Ponce DeLeon avenue. The prize for top score, a hand-painted fan, was won by Miss Magara Waldron. The guests included Misses Mary Gray, Lula Harris, Lillian and Edna Johnson, Aline Thornton, Ruth Duncan, Cornelia Dunwoody, Elizabeth Brady, Marian Harlan, Clendenin Baird, Magara Waldron and Ruth Cameron.

Dance for Visitors.

The Hyperion Club will give a dance Friday evening at their rooms in West End. Among the out-of-town guests present will be Misses Lucy Hammond, of San Antonio, Texas; Irene Berry, of Columbus; Annie Mell Pierce, of Columbus; Sarah Garland, of Griffin, and Ruth Small, of Macon. The dance promises to be one of the most pleasant in the series given by this club.

POPULAR WEST END MATRON ENTERTAINS



Mrs. Walter G. Smith, a popular young matron of West End, who was hostess at a morning bridge on Wednesday, given for Miss Irma Irwin, of Montgomery, the guest of Mrs. William K. Jenkins.

Miss Thelma Harrell Weds Mr. Fincher

The marriage of Miss Thelma Harrell, daughter of Mr. and Mrs. H. L. Harrell, to Mr. Thornton M. Fincher took place Wednesday afternoon at 4 o'clock in the parlors of the Aragon Hotel.

No formal announcement had been made of the engagement, and the news of their marriage was a surprise to their friends. The ceremony was witnessed by the relatives only, the young couple leaving immediately after the ceremony for Canada.

The fact that Mr. Fincher would be away from the city for some time caused the young couple to decide to be married at once. The apartments of Mr. and Mrs. Harrell were appropriately decorated for the occasion.

The bride is noted for her athletic prowess, being a fine horsewoman and motorist, and also fond of swimming, golfing and tennis. Mr. Fincher has many friends in the business world and is also popular socially. On their return to Atlanta the couple will be at home at the Aragon Hotel.

Hosts at Dinner Dance.

Several parties will be given at the regular weekly dinner-dance at the Capital City Country Club Thursday evening. Mr. and Mrs. J. Frank Meador will have a party of nine, Mr. and Mrs. Hugh McKee will entertain a party of ten, and parties of four each will be entertained by Mr. and Mrs. John DuPree, Mr. ad Mrs. William A. Speer, and Mr. and Mrs. John S. Cohen, and Mr. Winter Alfriend. Other parties have also been arranged.

Reservations are now being made for the week-end dinner-dance at the Piedmont Club, which will be a bright event of Saturday evening.

PERSONALS

Dr. and Mrs. H. M. DuBose and family have returned from Virginia.

Miss Katie Shaw is at home to her friends at No. 492 Piedmont avenue.

Miss Alline McLean is spending a few weeks in the mountains of North Georgia.

Mr. Ralph Barnwell is in New York. He will go to Atlantic City before returning to Atlanta.

Mr. and Mrs. O. S. Lair, after a month's visit to Linville, N. C., have returned.

Mrs. M. V. Shearer has gone to Lewes, Del., for a visit with relatives and friends. She will not return to Atlanta until October.

Mrs. V. B. Parks and Miss Mary Virginia Parks have returned from a trip to New York City and Atlantic City.

Mr. Rob Dixon, of West Point, Ga., who was operated on for appendicitis last Tuesday at the Elkin-Goldsmith Sanitarium, is doing nicely.

Mr. and Mrs. Walter P. Brown, of Brunswick, are the guests of Mrs. Carl Faires, No. 27 East Farris street.

Mrs. Ella Moring Chisholm has returned from Pablo Beach.

Mr. and Mrs. William D. Ellis, Jr., have closed their summer cottage at Tallulah Falls. Mrs. M. A. Lipscomb, of Athens, returned to Atlanta with them for a visit.

Mr. and Mrs. George M. McKenzie have returned home after spending several weeks in the East. Miss Annie Lee McKenkie will spend a week at Toxaway before returning home.

Mrs. L. E. Gibson has returned from Jacksonville. Early in September Mr. and Mrs. Gibson, their little daughter and Mrs. W. S. Yeates will make a trip to Jacksonville in the Gibsons' car.

Misses Mildred and Ethel Noble return to Atlanta Thursday night from a visit to Mrs. Valetine Tallaferro in Eatonton, making the trip home with Dr. and Mrs. Noble in Dr. Noble's touring car.

Mr. and Mrs. F. J. Logan and children, who are guests of Mrs. Walter Ashley in Washington, D. C., will return to Atlanta the latter part of the week.

Misses Mary and Laura Westcott left Atlanta Thursday to join their sister on her houseboat, Lady Maury, at City Island, N. Y., during September. They will spend the winter in New York.

Mrs. R. L. Cooney will leave Saturday for Nashville to be with her parents until after the wedding of her sister, Miss Ellen Meeks, in September. Miss Laura Lee Cooney, who is visiting friends in Maryland, will go to Nashville for the wedding and will return home immediately afterward.

EXPERT NAMED TO TEST CREMATORY

Frank Lederle to Determine if Evaporation Gives Enough Power for Electric Plant.

Frank Lederle, consulting engineer, was appointed by Mayor Woodward Thursday to conduct a test at the new crematory.

It is probable Mr. Lederle will take charge of the plant next week to make a 30-day test, provided in the contract, to determine if the evaporation derived from burning garbage may be sufficient to furnish power for an electric plant.

Thursday morning the Sanitary Department began delivering all garbage to the crematory. This is the second day in which the entire amount has been placed there. The first day brought a protest from the engineers in charge, according to Mayor Woodward, and the garbage was taken out to various dumping grounds.

All garbage collected in the central portion of the city has been disposed of at the crematory for the past two weeks, while the amount has been increased each day.

The result of Engineer Lederle's test is awaited with interest. The City Council is anxious to know whether electricity can be generated, so as to be used for lighting municipal buildings and for other needs.

RODDENBERY IS ILL.

THOMASVILLE, Aug. 28.—Congressman S. A. Roddenbery is spending a short time at home recuperating from a slight illness which incapacitated him from taking part in the work of the House.

Page Rents $12,000 House in London

LONDON, Aug. 28.—Ambassador Page announces he had rented No. 6 Grosvenor square, where he will have as neighbors the Duchess of Manchester, Anthony Drexel, James B. Duke, who is occupying the home of Mrs. James Henry Smith for the season, and Lord Strathcona. J. P. Morgan also rents a house there.

The house is five-storied, contains 23 bed and dressing rooms, 7 reception rooms and an exceedingly large hall. The rent is said to be $12,000 a year.

Georgia and Alabama Red Men in Big Meet

COLUMBUS, GA., Aug. 28.—Red Men throughout East Alabama and West Georgia will hold a convention of the Eleventh District of Alabama, in Girard, September 28, when it is expected that at least 100 delegates will be in attendance.

It is expected that Great Sachem J. W. Watts, of Maben; Great Chief of Records William Smilee Smith, and Great Junior Sagamore Dr. H. A. Elkorie, of Birmingham, will be in attendance. Uchee Tribe, of Girard, will be the host of the convention.

Around-Britain Flyer Rewarded for Pluck

Special Cable to The Atlanta Georgian.

LONDON, Aug. 28.—Harry G. Hawkes, the young British aviator who had to abandon his flight around Great Britain for a $25,000 purse when almost in reach of his goal, will be rewarded for his pluck and endurance.

The London Daily Mail to-day announced it would give Hawkes $5,000. Hawkes probably will make another attempt soon to fly around the islands.

Queen Mary Pays Debts of Princess

Special Cable to The Atlanta Georgian

LONDON, Aug. 28.—Queen Mary of England, hearing that her sister-in-law, Princess Alexandra of Teck, was "broke" and hard pressed by trades people, is said to have loaned the princess $15,000 to satisfy the creditors.

OBITUARY

Marie Manning, infant daughter of Mr. and Mrs. G. W. Manning, died at the residence, No. 61 DeKalb avenue, Thursday morning. She is survived by her parents. The body will be sent Friday morning to Stone Mountain for funeral and interment.

The funeral of Mrs. Mary Ellen Aiken, who died Wednesday, will be held from Burkert-Simmons Company's chapel at 3 o'clock Thursday afternoon. The body will be taken to Houston, Texas, for interment.

The funeral of W. T. House, the five-month-old son of L. C. House, who died at the residence, No. 11 Joe Johnston avenue, was held from the home Thursday morning. Interment at Westview.

The body of Fred Moseley, infant son of Mr. and Mrs. R. L. Moseley, who died Wednesday, was taken to Dallas, Ga., Thursday for funeral and interment.

The body of Mrs. Etta E. Evans, who died Tuesday night, was taken Thursday to Re[illegible]n, Ga., for funeral and interment.

Miss Georgia A. Maddox, 51 years of age, died Thursday morning in a private sanitarium. She is survived by three brothers and one sister. Funeral services will be conducted Friday afternoon at 3 o'clock in Bloomfield's Chapel. The interment will be in Casey's Cemetery.

The funeral of Fred Moseley, five-month-old son of Mr. and Mrs. R. L. Moseley, who died Wednesday in a private sanitarium, will take place Thursday afternoon at 5 o'clock in Bloomfield's Chapel. The body will be taken to Dallas for interment.

Town Projected for Augusta Tourists

AUGUSTA, Aug. 28.—A petition for charter has been applied for here by the Tourist Investment Company, capitalized at $1,000,000, to develop properties near Belvedere, on the Augusta-Aiken interurban car line, in Aiken County, South Carolina, three miles from Augusta.

The company has secured 4,000 acres, and announces that sewerage, water, gas and electricity will be put in. Homes will be built to cost $15,000 to $25,000. The development will be along lines followed at Garden City, Long Island, and other places.

'Death Valley Scotty' Brings $50,000 Suit

LOS ANGELES, Aug. 28.—Walter Scott, better known as "Death Valley Scotty," has brought suit for $50,000 damages for defamation of character against the Los Angeles Chamber of Mines and Oil.

Scott bases his action upon a recent bulletin issued by the chamber in which reference was made to his property and business and methods.

Mrs. Marshall Leaves 1,600th Calling Card

WASHINGTON, Aug. 28. — Mrs. Thomas R. Marshall, wife of the Vice President, still holds the lead in the calling-card handicap being run in Washington society.

She left the 1600th card she has distributed personally since March 4, and has now called on everybody who called on her since her arrival in Washington. Mrs. Marshall has determined to take a rest from calling.

Southern Suit & Skirt Co.---Atlanta---New York---Southern Suit & Skirt Co.

Just 15 Hours More of Greatest Sale Atlanta Has Ever Known!

Every Summer Garment Must Be Cleared Out By 1 P. M. Saturday

Instead of one floor, when the remodeling now going on is completed, we will occupy this entire three-story building, making the Southern Suit & Skirt Co. the LARGEST EXCLUSIVE WOMEN'S APPAREL STORE IN THE SOUTH.

In anticipation of this greatly increased space, our fall orders have been doubled, and in some cases tripled. With these goods pouring in on us daily, and with the store in the hands of the carpenters, we are facing conditions unprecedented in the history of this store. Therefore, we are compelled to sacrifice every summer garment in stock without regard to cost or value before the store closes Saturday.

On Sale To-morrow At 8 A. M.---They'll Go Quickly

All Linen and Ratine Dresses that were $7.50 to $10.00

AT CHOICE **$2.35**

All Striped and Figured Voile Dresses that were $6.95 to $10.00

Last Call On These Lovely Dresses

Only Forty-Five Left

Linen and Ratine, that were $12.50 to $16.50.....
Linen and Ratine, that were $11.75 to $15.00.....
Fancy Voile Dresses, that were $10.50 to $14.50....

CHOICE **$3.75**

Lingerie Dresses

Finest grades of the season. Exquisite creations. Just 21 left. They sold at $25 to $35....

CHOICE **$9.85**

35 Wool Skirts

Very latest styles in Bedford Cords, Worsteds and Serges. They were $5.00 and $6.00... **$2.45**

All Summer Waists

That sold at $1.50 to $2.00, now go at, choice **55c**

White Ratine Skirts

$3.50 values, while they last, at **$1.35**

150 Summer Parasols that were $1.25 to $1.75, at **67c**

Ladies' Auto Coats that were $3.50, at.. **98c**

Crepe Kimonos that were $2.50, at **$1.48**

We will positively carry nothing over to another season. This is our unalterable policy. Profit by these remarkable reductions!

Southern Suit and Skirt Co.

"Atlanta's Exclusive Women's Apparel Store."--43-45 Whitehall St.

FROHSIN'S

50 Whitehall Street

At Frohsin's To-morrow, Friday

Women's and Children's **DRESSES 95c** *That Sold up to $10, at*

Women's Dresses

To-morrow (Friday) you can buy Women's Dresses such as Linens, Ratines, etc., in white, natural and colors, also striped Voiles that sold from $6.00 to $10.00, Friday **95c**

Children's and Junior Dresses

To-morrow (Friday) you can buy Children's and Junior Dresses of washable materials, such as will make fine School Dresses. Many of dark colors, others of white and lighter colors. All sold from $2.50 to $6.00. Friday **95c**

All Charge Purchases Go on September Bill

No Exchanges or Returns

perfect political and moral personality to clear up the present divergence | should enter into agreements and contract obligations which have never | profoundly hope for an immediate solution of the conflict which unfortu- | these two days.

455 EAST FAIR STREET.

HAVERTY SCORES 'WILDCAT' AUTO WHISTLES

Atlanta Business Man Commends War on Noise Nuisance. Uurges Officials to Act.

The movement to enforce the ordinace prohibiting the cutting out of automobile mufflers has met enthusiastic response from citizens in all parts of Atlanta, who have been annoyed and sometimes seriously inconvenienced by the uncontrolled speed fiends.

Chief of Police Beavers has taken up the matter, and has stated that he will endeavor to the best ability of his department to prevent autoists running through the streets with wide-open mufflers and shrieking sirens.

Many of Atlanta's foremost business men have written letters to The Georgian commending the movement and expressing satisfaction that there is a prospect of the nuisance being abated.

J. J. Haverty, president of the Haverty Furniture Company, and one of Atlanta's best known citizens, declares drivers who equip their cars with the "wildcat whistles" should be placed in the same category as those who ride with open mufflers.

Mr. Haverty declares he is emphatically in favor of the movement, and expresses the hope that the "city fathers" will take hold of the matter at once.

Scare Women and Children.

His letter follows:

"Your very sensible and fitting editorial on the cutting out of auto mufflers, which appeared in your issue of August 22, appeals very strongly to me, and ought to appeal to every sane citizen of this metropolis.

"I wish to add, in behalf of a suffering public, another protest against the utter disregard of the public's comfort and safety by that class of numskulls who pose as real chauffeurs, but who are in reality real nuisances and a real menace to the safety of pedestrians.

"The noise made by the numerous motors, while being worked overtime, and often out of time by joy riders, is a very faint echo of the distracting and almost unbearable noise and nerve-racking shrieks of the full-grown wildcat hwistles, which have been attached to many of the cars in Atlanta.

"The would-be chauffeurs on these particular cars seem to vie with each other in testing the noise capacity of these whistles, and very often, by this display of rowdyism they so frighten women and children that they are unable to move and are very liable to accident.

noise amuse themselves during the

Interfere With Business.

"These same makers of unnecessary day by driving their cars through the business section of the city pull the lid entirely off of these noise boxes, and put on all the noise-making force they have, thereby actually interfering with the transaction of business.

"There is an ordinance against cutting out auto mufflers inside the city limits. There should be an ordinance prohibiting the blowing of these outlandish horns.

"We boast of our up-to-date city and yet such nuisances as have been mentioned are permitted by our city fathers, to the discomfort and danger of our citizens.

"Cities like Memphis, Tenn., Dallas and Fort Worth, Texas., Savannah, Ga.—in fact, all cities of modern ideas (except Atlanta) will not tolerate such nuisances.

"I am with you heart and soul in this fight, and I hope our able city fathers will take hold of this matter at once and give us this much to be desired relief."

Gadsden Solicitor to Oppose Burnett

GADSDEN, Aug. 28.—L. B. Rainey, Solicitor of the City Court of Gadsden, practically has announced that he will be a candidate opposing Congressman John L. Burnett. While he admits he will be in the race, he does not want to make a formal announcement yet, because of the long campaign.

The intimation that Captain Rainey will be in the race may cause several other prospective candidates to change their attitude, for it is conceded that Mr. Burnett can not be defeated if more than one candidate takes the field against him. Not less than a dozen men have been mentioned as prospective candidates.

Retail Merchants Meet in Birmingham

BIRMINGHAM, Aug. 28.—Retail merchants from all parts of North Alabama are here for their first annual convention. They were entertained by being given a trip through the largest steel plant in the South, the plant of the Tennessee Coal, Iron and Railroad Company. A barbecue banquet was tendered the merchants last night at East Lake. This morning was given over to shopping. The visiting merchants number more than 1,000.

Both Carolinas Are After 'Human Torch'

ASHEVILLE, Aug. 28.—North Carolina authorities are anxious to obtain custody os Isaiah Macker, the "human torch," who is being held in Spartanburg for a series of crimes.

Macker is wanted here for setting fire to a hotel. Officers say that he broke into a store below and then set fire to the building. A warm legal battle may ensue between the two States for possession of the prisoner. Arson is a capital crime in North Carolina.

REAL ESTATE AND CONSTRUCTION NEWS

Residence Sales Feature Thursday

Three Transactions Recorded—Lease on Peachtree—Luckie St. Transfer. Director's Meeting.

Residence sales on West Peachtree street, Holderness street in West End and Hurt street in Inman Park featured Thursday's real estate announcements.

Mrs. Jennie Ullendorf has bought from C. H. Ashford a 100 by 398 foot lot on Hurt street, at the dividing line of lots 140 and 141 of the map of Inman Park, for $7,000. Mrs. Georgia E. Palmer has bought from Mrs. Carolyn B. Eggleston a 60 by 220 foot lot on Holderness street, 334 feet north of Gordon street, West End, for $5,600. Mike Hudson has bought from Terrell C. Wesley and James H. Bennett a West Peachtree property, 200 feet south of Center street, 40 by 150 feet, for $9,000.

Important Deeds on Record.

Deeds have gone to record conveying from well-known citizens to the Investment Company of the South lots needed for the Walker street wholesale development, for a total of $49,000. Among the former owners of properties on Walker and Bradberry streets are Edward H. Inman, B. M. Blount, W. A. Hancock, Charles Lordans, B. F. Burdett, J. Lee Edwards, Mrs. Annie Rutland, Robert A. Rutland and Bertha Rutland Macon.

The Walker street development has already started and is expected to prove a great stimulus to the wholesale business of the city.

Good Realty Showing.

That there is more in the total of real estate trading this year than last, even, though big trades are less frequent, is seen in comparisons made from time to time by The Fulton County Daily Report. The latest comparison is for the thirty-fourth week, which shows substantial gains.

Realty transfers aggregated 203 in number and $695,046 in amount, as against 149 and $624,510 in the corresponding week of 1912. Mortgage and loans deeds were 76 and $132,516, as against 66 and $81,770, which indicates a better borrowing power. Cancellations were about the same, aggregating $78,598 in 1913 and $80,884 in 1912. Personalty items totaled $28,742 in 1913 and $22,871 in 1912. Building permits fell off $22,610. The figures ewere $80,576 for 1913 and $103,586 for 1912

Hurt & Cone Move.

Hurt & Cone, real estate and renting agents, have leased from the Trust Company of the South the mezzanine floor at No. 54 Peachtree street, moving from the third floor of the Empire Life Building. The lease runs five years, but the details were not given out.

This location is on the west side of Peachtree between Walton and Poplar streets, and is part of the Hunnicutt property, which was leased some time ago by the Trust Company of the South. The Travelers Bank and Trust Company occupies the corner of the building at Walton street.

Luckie Street Transfer.

Mrs. Mattie F. Huggins has conveyed to W. E. Treadwell, S. W. Carson and Mrs. Fannie Treadwell No. 313 Luckie street, a two-story, ten-room house on a 45 by 100 foot lot, for $6,450. This was in the nature of an exchange, Mrs. Huggins taking in part payment a two-acre tract with a cottage in the heart of Smyrna, valued at $4,000. The transaction was handled by J. F. Mayfield, of the Harris G. White agency.

Realty Men on Trips.

W. P. Walthall, of the Forrest & George Adair real estate agency, is expected back in the city soon from Washington, where he went on his vacation. A. D. Thomson, of Thomson & Lyne, has returned from New York, and H. F. Martin, of the A. J. & H. F. West agency from Georgia and Alabama. Mr. Martin reports that cotton is opening rapidly and selling for good prices.

New Salesman With Agency.

Frank Stafford, formerly a real estate salesman with the E. Rivers Realty Company, has joined Harris G. White in the Grant Building. Mr. Stafford is well versed in real estate values and has handled some very interesting deals.

Directors' Meeting.

The board of directors of the Atlanta Real Estate Board met Thursday afternoon in the offices of Charles P. Glover for the purpose of discussing the resignation of Joseph D. Green as executive secretary of the board, and taking up the matter of the multiple listing system and the 1916 realty convention. President Harris G. White presided.

"We must improve the multiple listing system or drop it," declared Mr. White. "The scheme can't stand still, and just now we are not giving this feature as much attention as we should."

Mr. Green has decided to resign from the executive secretaryship because of pressing duties in his law office.

Deeds Still Encouraging.

A big volume of transfers continues to be recorded at the county courthouse. Looking over the list Thursday, real estate men saw 23 warranty deeds, 13 bonds for title, 14 quitclaim deeds and 8 loan deeds.

People Changing Residences.

The arrival of fall finds many people moving to new locations. Dan Carey has leased an apartment in the Shelverton, on Eleventh street; W. B. Carhart will be located in the Goldsmith, southwest corner of Peachtree and Eleventh streets, and Dr. Hugh K. Walker, pastor of the First Presbyterian Church, is moving from the southeast corner of Peachtree and Sixth streets to Inman Circle, Ansley Park.

Public Sales Tuesday.

James L. Logan, Robert R. Jackson and Lowndes Connally, commissioners, will sell before the courthouse door Tuesday at 10 a. m. two lots on the north side of Decatur street between Yonge and Hilliard streets, and a one-fourth interest in two houses and lots at Nos. 32 and 38 Fortress avenue, on terms of all cash. The Decatur street lots are 28.3 by 100 feet to a 10-foot alley. The sales will be subject to confirmation of the court. There will be other interesting auctions.

Turner County Auction.

J. Hope Tigner and a party of Atlantans were in Turner County Thursday looking after the sale of farm lots in the Dakota Farm subdivision. The tracts are being offered on terms of one-tenth cash and the balance in one, two, three, four and five years. Features of the sale were a big barbecue and musical.

The Dakota Farm is near Ashburn and in a section of great fertility.

Georgian Apartments Ready.

The Georgian Apartments, at the northeast corner of Ivy and East Harris streets, have recently been renovated and raised to the new grade level of Ivy street, and are ready for new tenants. They have been listed with A. F. and Milton Liebman.

Warranty Deeds.

No consideration named—James McDonald to Ollie Chivers, lot on north side of Beckwith street, 560 feet west of Jephtha street, 80 by 100. August 26.

$13—W. T. Ashford to Charles W. Ford, lot on southeast corner of Parsons and Elm streets, 38 by 78. August 27.

$750—Forrest Park Land Company to J. T. Turner, lot on southwest corner Lanier and Evans drives, 169 by 200. August 25.

$1,450—Atlanta Development Company to L. J. Hulsey, lot on south side of Highland view, 815 feet west of Highland avenue, 50 by 150. August 26.

$1,500—R. C. Bone to Mrs. Sarah A. Bone, lot on west side East Ontario avenue, 50 by 211. August 28.

$10—Minnie M. Costner to Investors' Savings Company, No. 403 Gordon street, 75 by 200. August 21.

$575—Mrs. Ada J. F. McLeod to Mrs. W. L. Cherry, lot on north side Mercer street, 100 feet east of Marian street, 50 by 163; lot on north side of Mercer street, 150 feet east of Marian street, 50 by 163. August 27.

$500—W. G. Patrick to James T. Cowan, lot on southeast side of Atlanta avenue, 100 feet northeast of Chestnut street, 50 by 200. August 19.

$500—F. M. Coker to J. R. McAdams, lot on west side of Essie avenue, 213 feet south of Palatine avenue, 52 by 150. No date.

$1,700—Mrs. Ida Pate to S. B. Turman, lot on northeast corner West 14th street and Kontz avenue, 96 by 150. April 18, 1912.

$900—Miss Annie King to same, lot on northeast corner West 14th street and Francis street, 48 by 155. August 25.

$900—Joseph Kemp to Lee F. Dreyfus, lot on northeast corner Stewart avenue and Grant street, 50 by 150. August 25.

$375—John S. Owens to Josephine Kemp, same property. March 4, 1911.

$10 and exchange of property—City of Atlanta to W. C. Harwell, lot on northwest corner Bellwood avenue and Chestnut street, 52 by 108. August 26.

$150—Mrs. Annie R. Williams to Lucy J. Reeves, lot on West Fair street, 160 feet west of Abbott street, 40 by 100. May 2.

$625—Robert H. Jones, Jr., to L. J. Hulsey, lot on south side Drewry street, 416 feet west of Highland avenue, 49 by 152; half interest. August 25.

$625—L. J. Hulsey to Robert H. Jones, Jr., one-half interest in same property. August 26.

$3,900—Mrs. Elois N. Dennis to Joseph E. Archer, No. 31 Park street, 50 by 132. November —, 1909.

$31,250—William S. McKennie to Investment Company of the South, lot on southeast side of Walker street, at southwest corner of Bosworth, lot 96 by 200. September 28, 1912.

$10,000—W. W. Anderson to same, lot on southeast side of Walker street, 45 feet southwest of Nelson street, 59 by 170. December 2, 1912.

$2,500—Mrs. Salina J. Smith et al. to same, lot on east side Haynes street, 50 by 100, land lot 84. December 12, 1912.

$13,100—Robert A. Smythe to same, two-thirds interest in No. 12 Walker street, 45 by 153. September 28, 1912.

$6,250—William J. Morrison to same, one-third interest in same property. September 28, 1912.

$1,650—D. J. Lee to J. G. Morris, lot on south side Gardiner street, 219 feet east of Stewart avenue, 50 by 187. January 19, 1911.

$350—G. C. Drummond to Julius Smith, lot on north side of Mitchell street, 195 feet east of Ashby street, 40 by 200. March 21, 1912.

Bonds for Title.

$4,500—Josephine Kemp to John Kemp, lot on northeast corner Grant street and Stewart avenue, 50 by 150. August 9.

$11,200—Mrs. Carolyn B. Eggleston to Mrs. Georgia E. Palmer, lot on west side of Holderness street, 334 feet north of Gordon street, 60 by 220. August 26.

$1,545—J. W. Honour and W. M. Middlebrooks, Jr., to P. F. Henry, lot on corner Kentucky and Nebraska avenues, 50 by 150. August 22.

$1,545—Same to same, lot north side Kentucky avenue, 50 feet west of Nebraska avenue, 50 by 150. August 22.

$1,545—Same to same, lot north side Kentucky avenue, 100 feet west of Nebraska avenue, 50 by 150. August 22.

$1,545—Same to same, lot north side Kentucky avenue, 150 feet west of Nebraska avenue, 50 by 150. August 22.

$18,000—T. C. Wesley and James H. Bennett to Mike Hudson, lot east side West Peachtree street, 200 feet south of Ruggles street, 40 by 150. August 27.

$24,000—W. A. Hancock to Charles Loridans, lot southeast side Walker street, 75 by 200, land lot 84, lot west side Bradberry street, 21 by 78. June 21, 1912.

Transferred to Investment Company of the South. September 28, 1912.

$38,000—Estate of Hugh T. Inman (by executors) to B. M. Blount, No. 7 Bradberry alley, 50 by 107; No. 18 Haynes street, 50 by 94; Nos. 25 and 29 Bradberry street, 46 by 78; Nos. 17 and 19 Bradberry street, 45 by 70; lot north side Haynes street at Stewart's corner, 72 by 111; lot northwest side Bradberry street, 294 feet southwest of Haynes street, 26 by 78. July 1, 1912.

Transferred to Investment Company of the South. September 28, 1912.

$6,000—B. F. Burdett to J. Lee Edwards, lot northwest side Bradberry street, 144 feet southwest of Haynes street, 35 by 72. July 1, 1912.

Transferred to Investment Company of the South. September 28, 1912.

$20,000—Robert A. Rutland et al to B. M. Blount, lot southeast side Walker street, 295 feet southwest of Haynes street, 66 by 196. July 16, 1912.

Transferred to Investment Company of the South. September 28, 1912.

$12,000—L. W. Franklin to L. E. Barton, lot north side St. Charles avenue, 50 feet east of Bonaventure street, 47 by 190. August 12.

Loan Deed.

$800—L. P. Hulsey to Savings, Building and Loan Association, lot south side Highland View, 815 feet west of Highland avenue, 50 by 150. August 27.

$1,500—J. R. McAdams to Mrs. Laura M. Hoey, lot west side Essie avenue, 213 feet south of Palatine avenue, 53 by 150. August 27.

$1,030—W. H. Bell to Mrs. E. V. Robertson, lot east side Lee street, 756 feet south of Gordon street, 50 by 200. August 26.

$550—J. W. Washington to Jonas Frohsin, No. 339 West Fair street, 40 by 100. June 7.

$700—Robert H. Jones Jr., to Savings Building and Loan Association, lot south side Drewry street, 416 feet west of Highland avenue, 49 by 152. August 26.

$4,500—Mrs. Ida J. Randall to Mrs. Robert G. Warner, No. 568 Edgewood avenue, 90 by 710 feet. August 16.

$500—Ollie Chivers to Dollie C. Parks, lot north side Beckwith street, 560 feet west of Jeptha street, 80 by 100. August 26.

$1,500—Bejamin Neely to Mrs. Mary B. Martin, lot west side Maiden Lane, 95 feet north of Howard avenue, 100 by 200. August 27.

$2,000—W. C. Harwell to Aaron Guthman, lot west side Marietta street, 252 feet west of Boss avenue, 40 by 100. August 27.

$1,000—Mrs. Lula B. Quinby to Mrs. Katherine A. Mead, Nos. 29 and 31 South Forsyth street, 41 by 200. August 27.

Quitclaim Deeds.

$57—A. P. Herrington to A. G Rhodes, No. 31 Park street, 50 by 101. August 26.

$1,250—John H. Reynolds to James E. Archer, same property, 50 by 132. August 20.

$1,250—Mrs. Elois Nelms Dennis to John H. Reynolds, same property. November, 1909.

$1—Mary L. Stranahan to J. W. Washington, No. 339 West Fair street, 40 by 100. July 2.

$1—Lillian M. Lacy to same, same property. July 19.

$10—Thomas F. Stocks to estate of Hugh T. Inman (by executors), lot northwest side Bradberry street, 294 feet southwest of Haynes street, 26 by 78. July 1, 1912.

$1—John R. Wilkinson to J. L. Edwards, lot northwest corner East Boulevard and Hardin avenue, 522 by 190; lot at northeast corner Hardin avenue and Lee street, 190 by 400; lot southeast corner Hardin avenue and Lee street, 380 by 400. August 22.

$1—J. B. Hardin to same, same property. August 23.

$10—Western Investment Company to J. G. Morris, lot south side of Gardiner street, 219 feet east of Stewart avenue, 50 by 187. December 6, 1912.

$1—Georgia Savings Bank and Trust Company to J. J. Jackson, No. 35 Lawshe street, 30 by 100. August 22.

$5—Aaron Guthman to W. C. Harwell, lots on west side of Marietta street, 212 feet north of Ross avenue, 80 by 100. August 12.

$1—Annie F. Taylor to L. J. Hulsey, one-half interest in lot south side of Drewry street, 416 feet west of Highland avenue, 49 by 152. August 25.

$725—Mrs. S. W. Billam to L. W. Franklin, lot north side of St. Charles avenue, 50 feet east of Bonaventure street, 47 by 190. July 14.

Mortgages.

$792—Ollie Chivers to John D. Pou, lot north side of Beckwith street, 560 feet west of Jephtha street, 80 by 100. August 26.

$70—Joseph Jackson to Marbut-Thornton Lumber Company, 2 1-2 acres on west side of Roswell road, land lot 95. August 27.

$575—Mrs. Ollie Chivers to James McDonald, lot north side of Backwith street, 600 feet west of Jephtha street, 40 by 100; lot north side of Beckwith street, 560 feet west of Jephtha street, 40 by 100. August 26.

LOWRY NATIONAL BANK

Capital $1,000,000

Surplus $1,000,000

Savings Department — Safe Deposit Boxes

CHAMBERLIN-JOHNSON-DuBOSE CO.

ATLANTA NEW YORK PARIS

Lest You Forget—

The "Blue Tag" Furniture Sale with All Its Fine Economies Will Be a Thing of the Past When the Store Closes Saturday

CHAMBERLIN-JOHNSON-DuBOSE CO.

Our Great August

FURNITURE

SALE

WILL CLOSE SATURDAY

At One o'Clock

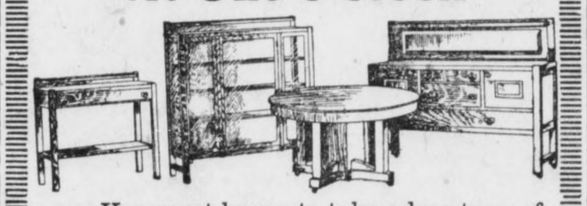

You must hurry to take advantage of the special reductions upon entire stock

20 to 33⅓% Off

"Use Our Divided Payments"

To-morrow a Sale of

25c and 50c **PICTURES** **10c** 3 for 25c

Over 1,000 hand-colored reproductions of old masters and modern painters, a special purchase that will put into the homes of Atlanta's art loving people, living works of real value. They are small, unframed pictures, but they are well worth owning, and you will pay 50c and 75c for them in the art stores anywhere. Our special price, 10c each, 3 for 25c.

Picture Framing at Lowest Prices in Atlanta---Picture Dept., 2d Floor.

J.M.HIGH COMPANY.

The Plot For the Pennant

Hatched by the celebrated arch-schemer of baseball fiction, Hugh S. Fullerton, is under way in the

SUNDAY AMERICAN

The second installment of this enthralling tale will appear next Sunday with a synopsis of what has gone before, so it is not too late to become a fiction fan. Incidentally one may read in the same issue of

Lily Elsie's Shattered Romance

It's a story of how this noted beauty defied all superstitions which surround newlyweds only to find that she just could not give up her old stage friends to please a mere husband. There will be another tale which proves that songbirds are

Not Above the Law After All

For it reveals the agitation of emotionally unrestrained tenors and prima donnas who are cruelly worried by the sentencing of Carl Burrian to a month's imprisonment for stealing another man's wife. These are but a few of the things which go to make The Sunday American worth

Ten Times The Price

For it regularly contains all the news of every line—Sports, Finance, Local, Telegraph and Cable, to say nothing of a hundred other features. If you are the one person in ten who is not a regular reader, you had better order at once and become one.

From your dealer or by phone, Main 100.

Little Bobbie's Pa

By WILLIAM F. KIRK.

MY unkel Fritz is cumming to the house tonite, sed Ma to Pa. He is a deer old codger. I remember how he used to tell a lot of funny stories to us wen he calm to our hoam in Colfax. I know you will like the deer old fellow beekaus you luv humor, sed Ma.

I luv humor all right, sed Pa, but that nam Fritz dosent sound any too humorous. I hoap I will git sum reel laffs & not have to fake. Pa sed, but somehow I have a feeling that I canf shake off & that feeling is a feeling that Fritz isent going to be funny at all.

Wait till you see, sed Ma. If you cud have herd the deer old feller maiking us all laff yeers ago, Ma sed, you wud not talk douiful about him.

Yeers ago is one thing, sed Pa, & now is a other thing. I used to think the clowns in the circus was the funniest things in the wurld, Pa sed, but I went to a circus the other day & the clowns was about as funny as a rainy day in March. As we git oalder & wiser, Pa sed, we beekum hard audiences to play to & thare isent many things that reely tickle us.

Then Ma's unkel Fritz caim. He was a short fat man about sixty yeers oald, & he had a big meershum pipe wich he kep smoaking all the time he was at our house. He looked at me kind of hard wen he caim in & he sed to Ma, it is time little sheldrens should be by thare bed, alretty.

Bobbie always stays up till ten, sed Ma. He is oalder than he looks, & he hates to go to bed erly. He talks after his father that way, sed Ma.

Oh, very well, den, sed unkel Fritz. Now, let us all be cholly und tell sum funny stories. Ain't it? he sed to Pa.

I guess it ain't, sed Pa. I cud see that he dident like Fritz very well.

Vell, sed Fritz, so long that we are going to tell sum cholly chokes, it shud beegin by me. Once dere vass a Irishman und he came oaver to dis country, sed Ma's unkel. He vas not a long time in dis country und so he vass what you call it green, like der color of a Irisher's flag, sed unkel Fritz. Dot part is a choke of my own, he sed, about der green flag. I made that in myself. It is not of der story. Vell, der Irish feller he vass valking along in front of a store and he saw sum grape fruits alretty yet.

Und ven der Irishman saw der grape fruits, sed unkel Fritz, he sed to der other Irishman which had came over to dis country only he dident came on der saim ship, dot vass beefoar the other Irishman caim vich saw der grape fruits, alretty. He sed to der other Irishman, Chee, Pat, it vuddent taik many of dem big oranges to maik a pound, ain't it?

Nobody laffed excep Fritz, beekaus he had toald the strong rong. He ment that the Irishman sed Sure it wuddent taik many of them big oranges to maik a dozen, but Fritz sed pound insted of dozen.

He toald a lot moar joaks about the saim as the one about the grape fruit. Then he sang sum funny German songs, he thot thay was funny but that wassent any funnier than the song called the Curse of a Aching Hart.

After he had went Pa kidded Ma about her unkel's quaint German humor. He is a rare wag, Pa sed. Think of all the sunshine he scatters around the world.

Explaining It.

The following conversation between two youths was overhead in Blackburn the other day:

"Aw say, Bill, wot's th' meaning o' the word 'Limited' up there on that shop after the name? There's a lot on it abeawt here."

"Doesn't tha know?" said Bill. "Whoi, it's loike this: Tha gi'es me a penny, an' Aw puts a penny to it. They we buy a tupenny smoake. Well, I smoake it, while tha looks on. Aw'm a director, and tha'rt a shareholder. I tak' all the risks."

FREE ADVICE TO SICK WOMEN

Thousands Have Been Helped By Common Sense Suggestions

Women suffering from any form of female ills are invited to communicate promptly with the woman's private correspondence department of the Lydia E. Pinkham Medicine Co., Lynn, Mass. Your letter will be opened, read and answered by a woman and held in strict confidence. A woman can freely talk of her private illness to a woman; thus has been established a confidential correspondence which has extended over many years and which has never been broken. Never have they published a testimonial or used a letter without the written consent of the writer, and never has the Company allowed these confidential letters to get out of their possession, as the hundreds of thousands of them in their files will attest.

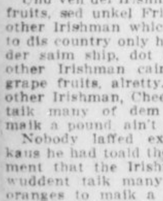

Out of the vast volume of experience which they have to draw from, it is more than possible that they possess the very knowledge needed in your case. Nothing is asked in return except your good will, and their advice has helped thousands. Surely any woman, rich or poor, should be glad to take advantage of this generous offer of assistance. Address Lydia E. Pinkham Medicine Co., (confidential) Lynn, Mass.

Every woman ought to have Lydia E. Pinkham's 80-page Text Book. It is not a book for general distribution, as the expense ... it is free and ... by mail. Write for it ...

THE TUNNEL

GREATEST STORY OF ITS KIND SINCE JULES VERNE

(From the German of Bernhard Kellermann—German version Copyrighted, 1913, by S. Fischer Verlag, Berlin. English translation and ... by)

Adelaide Waterbury

(Copyrighted, 1913, by International News Service.)

TO-DAY'S INSTALLMENT.

"But the posters were yours. How did they work?"

"Great! I grabbed every billboard I could find idle in the United States and plastered them with bird's-eye views of the coming city, and all the rest of the stuff. Of course, that crowd down there has done everything possible to scare the public off so they can get the land at the best price possible and resell. They have just learned what the best price is—and listen to them."

The roar from the street swelled louder and louder. In front of the building where Allan had his city office was a large placard announcing the prices of real estate in the Tunnel City—by the front foot on the scores of streets that were laid out on paper, and by the acre in the outskirts. They were enough to stagger the hardiest real estate man in the world, and the tumult attested the indignation of the professional traders.

"Have you heard from any of them directly?" inquired Rives with a grin.

"Only a few," smiled his friend. "They didn't seem pleased, judging from their remarks over the phone. The consensus of opinion seemed to be that I ought to be in the insane asylum, and if not I would certainly wind up in the penitentiary."

Rives laughed and rose to go.

The Main Mogul.

"Don't leave yet, old man," urged Allan. "The works can get along for another hour without you. Mutrie will be here presently, and it would be just as well for you to be around."

"Yes? Who is Mutrie?" inquired Rives.

"He's the main mogul of the Real Estate Exchange. He called up just before you came in and said he'd be down within an hour if I could see him. I told him to toddle right along and—Hello!" A voice issued out of a square box at his elbow.

"Mr. Mutrie to see you, sir."

"Tell him to come in," said ... pressing a button in the side of the little box, which transformed it into an active telephone.

Mr. Mutrie proved to be a white-haired man of about 45, with a thick, close-cropped white mustache and light blue eyes. He seemed to regard life as a serious business, especially when it impinged upon real estate.

Allan shook hands with him and introduced Rives as his "friend and colleague, who is in actual charge at Tunnel City."

"You have certainly torn up a lot of ground, Mr. Rives," remarked the real estate king, pleasantly. "I have been down to look you over several times recently."

"Yes, I think we are making considerable headway," said Rives. "We expect to begin the actual boring next week."

"Indeed!" murmured Mr. Mutrie and smiled slightly. Neither Rives nor Allan understood the tone or the smile at the moment, but it irritated both. Allan stirred a little impatiently and Mr. Mutrie turned to him.

"I have been marking down your prices as announced this morning," he said courteously, "on the plot of the city with which you supplied me."

"Yes?"

"Yes." Mr. Mutrie's tone was faintly ironical. "I think you can hardly be serious, Mr. Allan."

Allan leaned back in his chair and tapped the edge of his desk with his pencil.

"It's very decent of you to feel that way about it, Mr. Mutrie," he returned pleasantly, "but I didn't want to be hoggish. I suppose I could get more for the land in the long run, but I would much rather let everybody in now and start things going."

Mr. Mutrie bit into his thick white mustache for a moment.

"Leaving pleasantries aside," he said with some acerbity, "you don't really mean to attempt to get those prices for land in your city?"

Allan continued to tap the desk. "I not only mean to attempt to get them, but I will get them."

"From whom?" demanded Mr. Mutrie, controlling himself with an effort.

His Plan.

"Oh, anybody that wants to pay them." Allan shrugged his shoulders indifferently. "I am going to let in anybody that will help boom things there at these prices and then I'm going to jump the price."

Mr. Mutrie stared at him and swallowed hard, but when he spoke again he had recovered his first suavity.

"I have just been doing some figuring," he remarked, consulting a piece of paper. "You bought that land for somewhere between seven and ten million dollars. You have held it for less than six months. At the prices you are now charging you figure to make about a million dollars a day for every day you have held it."

Allan nodded. "Your figures coincide with mine to a remarkable degree," he said coolly. "I figured that I ought to make about that on the deal. That is why I am going to boost the price pretty soon if the land doesn't go fast enough."

"Surely you are not serious," protested Mr. Mutrie, and his manner was almost patronizing.

"I most certainly am."

MR. MUTRIE appeared to reflect, and then he began on a new tack.

"From what I have been able to gather, Mr. Allan, I am forced to have the greatest respect for you as an engineer," he said suavely. "I have no doubt that you believe you can build this tunnel, and if the thing is possible no doubt you can do it. But a real estate enterprise is a vastly different proposition from engineering. It follows certain fixed lines. There are certain accepted mediums of marketing, and without these no considerable venture can be brought to a successful close."

New Rules.

"I know," nodded Allan, briskly. "That always has been the rule. You real estate men have gathered in most of the profits. But just as there is no rule to guide me in building this tunnel, the real estate issue is too big to be guided by the regular rules. You traders can have it at my price or stay out of the market—without offense," he added courteously.

"You know, Mr. Allan," returned the operator, slowly, his eyes narrowing, "the world has no assurance that your tunnel will ever be completed. While I have no doubt whatever of your good faith, the buying public—which is largely guided by us—has no definite assurance that your tunnel project is not a gigantic hoax for the sole purpose of pulling off a great real estate swindle."

It was a shrewd flank attack and one that had never occurred to Allan or Rives. Allan was completely confused for an instant, and Rives' first impulse, controlled with difficulty, was to throw the white-haired fox out of the office. Then Allan recovered his mental balance and laughed.

"My dear Mr. Mutrie," he said at last, not taking pains to conceal that the interview was rapidly becoming unpleasant, "the best answer to that is that while I have never seen you before this morning and had no idea of ever taking the trouble to see you or sell you anything, here you are trying to trick or browbeat me into selling land for less than it is worth.

What He Thought.

"You know and I know" he went on quietly, "that this land will within a few years be worth considerably more than I am asking for it now. You know that this tunnel is on the level and that I and the men who have indorsed me are certain that I can build it and that therefore some of the world's largest and busiest cities are bound to spring up around the entrances."

"It may be so," conceded the expert in a manner that fully conveyed the impression that he did not believe it.

"That being the case," concluded Allan, "you are at liberty to buy this land at my price or not buy it—just as you choose. And I guess that's about all. If you will excuse me—I am a very busy man."

"What do you think?" inquired Rives after the boss of the real estate brokers had departed.

"Think!" snorted Allan. "I think he'll get on the band wagon or be run over. They have probably framed it to stay out of the market and bring my price down, but they can't win at that game. The land is worth every cent and more than we are asking for it, and it's bound to sell whether they want it to or not."

Rives switched the conversation over to other matters connected with construction and some changes he contemplated making in the personnel of his staff. Allan signed telegrams, answered phone calls, and advised and suggested in between breaths for about an hour. Then Rives announced that he would have to start back.

"I want to take you with me," he said.

"To Tunnel City?"

"Yes," replied his friend gravely "I told Maud I'd bring you back with me to-night if I had to do it by force."

Allan frowned slightly at his piled up desk, looked at his watch and then up at Rives.

"Can you wait about fifteen minutes? I guess I'd better go, though I haven't got time. You can have me motored back so as to get here by 7:30 in the morning?"

"It'll be easy—that or a special train."

"All right, then," agreed Allan, with hesitation, his eyes still on his desk. "I haven't seen Maud and the little one for a month, it seems to me. But I certainly hate to leave this pile of work! Well, I——"

The phone rang. He answered it, and winked at Rives as he caught the first words.

"Certainly. Come right along," he said. "It's Mutrie," he laughed triumphantly. "He has been commissioned to buy a thousand feet of wharf front for the Transoceanic people. What did I tell you? Oh," he exclaimed as he noticed that Rives was still standing. "I told him to come along. It'll probably be an hour or so of a job, and others are likely to come through, so I better not try to go with you."

"And Maud?"

"Well," hesitated Allan, "you explain it to her, old man. She'll understand; and tell her I'll be down in a few days at the latest."

Rives looked at him curiously and in silence for a few moments.

"All right," he said quietly. "So long!"

Raising $3,000,000,000.

AND now a new power was felt in the affairs of the great tunnel project. To the world at large Allan was still the big figure, the tremendous force that brought forth the mighty plan and was driving it ahead. But those back of the scenes felt a new hand on the controlling levers. This new power was Money and its tangible form was Sidney Wolf.

This man was Lloyd's other self. But a few years before he had been obscure. Then he found himself across the board from the terrible money vulture in a minor chess game of finance and had played his hardest. Lloyd admired his skill and made him his chief of staff.

His name originally had been Salomon Woldsohn, in his lean days in Berlin. Moving to London in increasing prosperity, he had become Sidney Wolfson, and in New York he had finally appeared as Sidney Wolf. He was not a genius of finance. He was a master general of dollars, which is a different thing. As Allan knew the working capacity of a drill, so this man knew the working capacity of a dollar. He could not dream great visions of finance, but when shown the field of a campaign and placed at the head of millions he was an invincible fighter.

From a dog-poor student Wolf had become a multi-millionaire while still a comparatively young man. He had made money his one aim, and was bitterly disappointed when he found out that its possession was not the recipe for content. He was black-haired, thick-lipped and a trifle stout, with fishy eyes and a heavy voice—the type of man particularly repulsive to the men with whom he most desired to associate. He hated Allan, not because Allan underrated his ability or lacked respect for his money skill, but because in all the months of their association in the planning of the financial campaign Allan had never treated him as a social acquaintance. He had never asked him to lunch or dinner; he had never introduced him to Mrs. Allan or intimated that he might be desirable as a guest at his home even in a vague, non-committal way. Rives treated him with formal politeness, and Allan's other acquaintances ignored h'm.

Allan, hail-fellow-well-met with half the underlings about the offices of the tunnel company, invariably addressed the money master as "Mr. Wolf." The "Mr." grated every time Wolf heard it, for he knew it was not a mark of respect. He resented Allan's familiarity with the others, a familiarity that never lessened their respect for him or the promptness of their obedience. Wolf was obeyed with cold precision, Allan with cheerful alacrity.

The First Trick.

With this type of man hatred finds its expression in only one direction—an assault on the pocketbook. His first trick against the engineer was so adroitly planned and executed that Allan and Rives were forced to admit the justice of the result, though it mulcted them of a large share of their profits in the real estate transaction. Wolf sold the rights to all mineral deposits produced in the boring to the Pittsburg Smelteries Corporation for $50,000,000. He then represented, as indeed Allan had planned that the waste could be made into real estate along the coast front, and the directors, speaking through Lloyd, indorsed this plan, the proceeds to go to the common treasury. To avoid being cut off, Allan was forced to let his own holdings go into the common pool, in which he had only a minor share and Rives none at all.

IN the meantime Wolf perfected the plans for floating the stock. The company was capitalized at $15,000,000,000, and it was decided that the first issue should call for $3,000,000,000 at the par value of the stock—also that it should not be sold for less than par. Allan and Wolf agreed that no more money could be safely demanded of the public until the tunnel building showed progress to about the halfway mark. It might be necessary to do some juggling with the engineering and financing, but the two men felt equal to it.

Details of a stock market campaign are of interest only to the expert. Briefly, Wolf arranged for subscription at par in the sum of $125,000,000 to start the ball rolling when the stock should appear on the market.

The ball rolled. Shares were $1,000 each, but by an ingenious arrangement of certificates which Wolf devised, anyone could buy an interest in a share for $10. Allan mainly conducted the advertising campaign, and under his skillful guidance, aided by suggestions from Wolf, the dollars came out of forgotten corners. "A thousand dollars now will make you rich in old age"—this was the bait that drew the bank accounts. From every quarter of the globe a little stream of dollars issued, joining with others and sweeping down in a roaring flood on the offices of the Tunnel company. Day after day, and week after week, the golden torrent swelled and grew, and as fast as it came Wolf devised means to put it to work where each dollar of the millions might earn a few cents before it was swallowed up in the hole that Allan was driving through the heart of the earth.

"It's wonderful," the latter told Rives, enthusiastically. "You can't believe how well the world understands what this thing means and how certain it is!"

"My dear chap," returned Rives with a cynical laugh, "you're on the wrong track altogether."

"What do you mean?" demanded the engineer."

They were sitting on the veranda of the house at Tunnel City overlooking the sea, where the whitecaps glistened and gleamed in the moonlight. Rives looked out across the heaving waste and laughed again.

"You engineers are supposed to study forces, but in this you have ignored the greatest force in the world."

"What is that?"

"Fear!"

"Fear!" echoed Allan, dumfounded. "I don't get you at all."

"It's very simple," Rives assured him. "Men fear two things above all others—death and poverty. Boldness triumphs over death, when anything does, and wealth over poverty. Your tunnel scheme is bold and profitable and they admire it. Unable to triumph themselves, they want to conquer vicariously. They read the newspapers to get a thrill out of other people's experiences because they don't dare the experiences themselves. They haven't the money nor the courage."

"But," objected Allan, "they must believe in this thing or they wouldn't put what money they have into it."

"They believe in it because they're afraid not to," retorted Rives. "I am just beginning to see how big this thing is," he went on soberly. "All that has held back the upheaval—the social revolution—is this fear, this clinging to the little they have and getting the sensation of having much by reading about it in the newspapers.

"This tunnel," he went on as Allan listened in dead silence, "is, so far as you know, going only to London. God only knows how far it will go toward shaping the destiny of our civilization. You have started a panic, with a reverse movement. Instead of hoarding because they are afraid, people are investing because they are afraid. None of them understand, but all of them dimly feel that everything in the world is going to be more or less intimately connected with this scheme, and if they don't get on the right side of the fence, they will be crushed."

"That I believe is true," said Allan, with faint pride.

"But how about those that can't get in—and those that may get in to their sorrow? The survival of the most unscrupulous is not necessarily the law of the universe because it is the ruling spirit of our age. The world will be paying tribute to the tunnel company, and the world may wake up and ask why—and ask why about a lot of other things."

"I don't think the world is going to kick over being benefited," returned Allan.

To Be Continued To-morrow.



"You don't blame me, do you, Jack?" she said quietly. "No," he replied almost gruffly, "I don't."

WHAT HAS GONE BEFORE

The story opens with Rives, who is in charge of the technical workings of the great tunnel from America to Germany, on one of the tunnel trains, with Baermann, an engineer, in charge of Main Station No. 4. They are traveling at the rate of 118 miles an hour. Rives is in love with Maude Allan, wife of Mackendrick Allan, whose mind first conceived the great tunnel scheme. After going about 250 miles under the Atlantic Ocean Rives gets out of the train. Suddenly the tunnel seems to burst. There is a frightful explosion. Men are flung to death and Rives is badly wounded. He staggers through the blinding smoke, realizing that about 3,000 men have probably perished. He and one survivors get to Station No. 4. Rives finds Baermann holding at bay a wild mob of frantic men who want to climb on a work train. Somebody shoots Baermann, and the train slides out. The scene is then changed to the roof of the Hotel Atlantic. The greatest financiers of the country are gathered there at a summons from C. H. Lloyd. "The Money King." John Rives addresses them, and introduces Allan. Mrs. Allan and Maude Lloyd, daughter of the financier, are also present. Allan tells the company of his project for a tunnel 3,100 miles long. The financiers agree to back him. Allan and Rives want him to take charge of the actual work. Rives accepts. Rives goes to the Park Club to meet Wittersteiner, a financier. At Columbus Circle news of the great project is being flashed on a screen. Thousands are watching it. Mrs. Allan becomes a lonely and neglected woman and is much thrown in the company of Rives.

Now Go On With the Story.

Daysey Mayme And Her Folks

By FRANCES L. GARSIDE.

THERE are those of perfect figure who declare that when girls refuse to parade the shore in bathing suits, it is not due to modesty.

In order to prove there was nothing in their calumnious charges, Daysey Mayme Appleton made it a point to take the longest way round from the dressing room to the water, and to linger long on its edge silhouetted against the ocean, and with the eyes of all beholders fixed upon her.

A violet hiding under a hedge is not at heart more modest than Daysey Mayme, but not one ever made charges against the violet's figure.

She had stood, and turned, and walked a few paces, and lingered on the shore till she felt vindicated, and then, with a quick run, dashed into the water. She had not been unconscious when on shore of the gaze of a very handsome man in the water near by, and was so much surprised when she found herself close beside him that she smiled.

He smiled. She smiled again, and noted how well he could swim.

"In the books," she said, "he would save me from drowning, kiss my cold lips as he carried me to the shore, and call on the preacher next day."

His smile expressed devotion. She would test it and she ventured out beyond her depth.

Daysey Mayme can't remember in detail just what happened next. She felt that she was being carried away, that she was going down, down, and that some one's arms were holding her. Then she lost consciousness.

It was only a minute later, but to her it seemed years, when she felt herself being rolled across a barrel, and opened her eyes to the pain and humiliation of realism.

"I knew when I first saw her," she heard the voice of her deliverer saying, "that she was one of them fool kind of bathers that don't know nothing about the water. Let's give her another good hard roll, then I must go back to my wife and the kids."

"The trouble with life," Daysey Mayme sobbed that night to her mother, "is that it isn't a bit like the books."

His Preference.

A famous sculptor was seated at a dinner next to a fair but frivolous young lady, and it was soon evident that he was not very favorably impressed by her idle chatter.

"What kind of a figure do you most admire in a woman?" she inquired, with the air of one angling for a compliment.

"Almost any kind, as long as she is not a figure of speech," he replied, briefly.



Accessories

Cupid couldn't find a daintier helpmate than HID. Liquid HID prevents excessive perspiration and odor. Cream HID deodorizes perspiration and keeps you pure and sweet.

HID, Liquid or Cream, 25c

All Jacobs' Pharmacy Stores

CURED TERRIBLE HUMOR ON FACE

Could Not Go On Street Without Veil. Tells What Resinol Did For Her.

Philadelphia, Pa.—"In December, 1908, my face became sore. I tried everything that was recommended, and my face got worse instead of better. I spent over $100 and got no benefit. The face and nose were very red and the eruption had the appearance of small boils, which itched me terribly. I can not tell you how terrible my face looked—all I can say is, it was dreadful, and I suffered beyond description.

"I have not gone on the street any time since 1908 without a veil, until now. Just four months ago a friend persuaded me to give Resinol a trial. I have used three cakes of Resinol Soap and less than a jar of Resinol Ointment, and my face is perfectly free from any eruption, and my skin is as clear and clean as any child's. It is about four weeks since the last pimple disappeared." (Signed) Mrs. M. J. Bateman, No. 4256 Viola St., Dec. 6, 1912.

Practically every druggist sells Resinol Ointment and Resinol Soap. Prescribed for eighteen years for itching, burning skin troubles, sunburn, pimples, blackheads, dandruff, ulcers, boils, stubborn sores and piles. Trial free; Dept. 9-R, Resinol, Baltimore, Md.

CHICHESTER S PILLS



THE DIAMOND BRAND.

Ladies! Ask your Druggist for Chi-ches-ter's Diamond Brand Pills in Red and Gold metallic boxes, sealed with Blue Ribbon. Take no other. Buy of your Druggist. Ask for CHI-CHES-TER'S DIAMOND BRAND PILLS, for 25 years known as Best, Safest, Always Reliable

SOLD BY DRUGGISTS EVERYWHERE



Every Woman

is interested and should know about the wonderful

Marvel Whirling Spray Douche

Ask your druggist for it. If he cannot supply the MARVEL, accept no other, but send stamp for book.

Marvel Co., 44 E. 23d St., N.Y.

NATIONAL CONSERVATION EXPOSITION

Sept. 1st to Nov. 1st

Knoxville, Tenn.

L&N

Only 5½ Hours' Ride

VERY LOW RATES

NO CHANGE OF CARS

City Ticket Office, 4 Peachtree Street

Union Passenger Station

THE GEORGIAN'S MAGAZINE PAGE

BEHIND CLOSED DOORS

One of the Greatest Mystery Stories Ever Written

By ANNA KATHARINE GREEN.

(Copyright, 1913, by Anna Katharine Green.)

TO-DAY'S INSTALLMENT.

This time the answer came, but in quivering tones that were almost inaudible.

"The box was a jewel casket, and it was kept in the top drawer of the bureau."

If surprised, Mr. Gryce did not show it.

"I see," he remarked; "and being a receptacle for valuables it was doubtless locked and the bureau drawer also."

"I don't know; I don't remember about the bureau drawer; but the box was locked. I recollect seeing her turn the key."

It was a fatal admission and at once stamped her whole story as improbable. She saw it when it was too late, and, turning to a ghastly white before their eyes, swayed so that her husband forgot to press the question still trembling on his lips.

The detective was not so merciful.

"I beg your pardon," said he, "but this fact you mention is so remarkable, when you consider that the person thus accused by you of opening your drawers and ransacking its treasures before your eyes was, at the most, a humble dressmaker, that I can not refrain from asking what excuse she gave you for such presumptuous conduct."

Making one final effort, Mrs. Cameron hastily replied. "She gave no excuse. It was all done so quickly, she neither thought of speaking nor I of answering."

"But her knowledge of things! How came she——"

But here the doctor, seeing from his wife's condition that he must speak at once or not at all, hurriedly interposed with the ejaculation:

"Genevieve, Genevieve, answer me this. Was it the bottle of prussic acid I gave you for——"

It was useless to continue. A great spot of vivid red had broken out on either of her cheeks and she seemed neither to hear nor notice.

"I am ill, Walter; I am ill!" came from her lips in a broken murmur; and next moment she had fallen in a heap at his feet.

Dr. Cameron Announces His Determination.

A DAY passed; a solemn day to Dr. Cameron, who in it saw his wife brought very near to the grave. She was still so ill that they walked with hushed steps and bated breath through the house, but the worst was over and Dr. Cameron felt that he could leave her long enough to keep an appointment he had made with Mr. Gryce. For mingled with all the anxiety of the last twenty-four hours was the uncertainty called out by her last admission; and he felt that this must be set at rest as soon as possible. He knew it could be. He not only remembered perfectly well the circumstances under which he gave Genevieve this powerful medicine, but he also remembered a certain peculiarity of the vial which held it. To be sure, the vial found by Mr. Gryce was broken; but for all that he was confident he would know if it were his if that portion which held the stopper was still intact.

For there had been a nick in the rim, the very shape of which he recollected, and if that nick were still there he would need no label to identify the bottle. The label had once had the words POISON on it and the most minute directions for taking the requisite quantity. But the label had been rubbed off the one broken in Twenty-second street, probably for the sake of severing any clew it might furnish, the vial having come from his own office, and the words on the label having been written by his own hand.

Mr. Gryce was prepared to receive him. He had a great respect for Dr. Cameron and at present a profound pity. A noble husband and an incomprehensible wife. That is the way he put it to himself at present. In the future he might be obliged to put it stronger. His greeting, therefore, was cordial, but very grave. Dr. Cameron noticed this and came at once to the point.

"Have you those pieces of broken glass here which are supposed to represent the vial out of which Mildred Farley drank the poison that killed her?"

"We have. Do you want to see them?"

"I should like to. That is, if you consider it of any moment to know whether it is the same bottle of acid I gave my wife before we were married."

"I certainly do. I should consider that we have a most important fact if we could establish an identity between the bottles."

"Very well, then, look at the pieces you have preserved and see if you can find the neck of the vial among them; then look on the neck for a nick about the size of a pin's head, and if you find it——"

"Is that it?"

"Yes," assented the other, simply.

"It is a serious discovery," observed the detective, "very serious."

If he had meant to alarm Dr. Cameron, he certainly succeeded.

"How serious?" repeated that gentleman. "It is important as all links are, and valuable as establishing the truth of my wife's testimony; but serious?"——

Why did the detective remain silent? Did he own a thought or a suspicion he was fain to conceal? Dr. Cameron felt his heart stand still. Could it be they did not believe his wife? that he had roused rather than allayed whatever doubts they cherished? He leaned forward and forced the detective to look at him.

"I am an unhappy man," he declared. "I have a wife whose testimony you doubt, and that wife is laid up with almost a mortal sickness. What shall I do to prove my trust in her word? It is absolute, I assure you; so absolute that if ten persons told me they saw her give the poison to Mildred Farley, and she told me that Mildred Farley took it out of her jewel casket or any other mysterious place, I would believe my wife and not them, and this without doubt or hesitation."

Mr. Gryce looked more and more embarrassed.

"If I can make it accord with my duty to leave you and your sick wife in peace, be sure I will do it. Nothing would give me greater pleasure, for you have my unbounded esteem and sympathy." But he did not look as if his duty and wishes agreed, and Dr. Cameron lost heart more and more.

"You think," he remarked, "that there is something fatal in the identification of this bottle with the one I gave to Miss Gretorex months ago?"

"I think," slowly observed Mr. Gryce, "that it is a great pity that Mrs. Cameron did not preserve her strength long enough to explain how this poor sewing girl, albeit her constant visitor, had the presumption, as well as a sufficient knowledge of the interior of her bureau drawers, to seize with such an instantaneous touch upon the one thing that would do the deadly business she desired."

"My wife may not have been able to explain it," he former now ventured, with an appearance of ease he was far from feeling. "She herself spoke of the fact as incredible."

"Dr. Cameron," was the quick reply, "the strongest proof of your wife's innocence, as you yourself phrase it, is the lack of any apparent motive on her part to wish ill to the girl. Make that apparent lack an undoubted one and we must believe her story, preposterous and unnatural as it seems. In other words, unravel the whole secret of their connection. Prove that Mildred Farley had cause sufficient for desiring death and make the conduct of Julius Molesworth seem in accord with the spirit and good judgment of the man."

"I will do it," came from Dr. Cameron's white lips. "I can learn nothing that will give me the pain which your suspicion has done."

"And if in doing this you come across others working in the same field?"

"I can but acknowledge their superior right there. I am but working from love; you from official duty. I have neither the facilities nor perhaps the courage to vie with you."

And with a bow of formal politeness he took a hurried leave.

The Mysterious Roll.

DR. CAMERON may have been rash in the making of these promises, but once having made them he meant to keep them. The sight of his wife's pale face, staring blankly from the almost unruffled pillow where it lay, would have strengthened his determination even if it had weakened. It brought back so many memories which made her unresponsive glance almost unendurable to bear. If he could but see it beam again with pleasure! If at the first dawn of intelligence in that blank eye, he might lean over her and whisper, "Joy, joy, my darling! All that troubled you is vanished and gone into nothing. Not a soul in the world has anything against you. Awake to peace and hope and love!" That would be a moment worth living for. For this he would strive while she lay here in unconsciousness.

But between hope and fulfillment there is a great gulf. As he withdrew from her side and sat down in her boudoir to think, he asked himself if he possessed any secret knowledge likely to lead to an elucidation of the problem he had set for himself. He thought he did. There was a fact that had once attracted his attention and then been forgotten again till this new danger threatening Genevieve had roused all his faculties and awakened all his memories. It was this: At the moment, now some weeks gone by, when Mr. Gryce and himself stood peering through the curtain at the hotel, he had noticed lying on the table at which Mildred Farley had been writing a pile of manuscript, or, rather, a number of closely written sheets of paper, tied into a small roll. It had not seemed important at the time, and he had not given it a second thought. But now, in recalling it, the realization came with great force that those sheets might have been letters; and that letters held and cherished by her at such an hour must contain facts relative to her love and life that it would be of inestimable value to him now to learn. Where was that roll? It had not been found in her bag, or mention would have been made of it at the inquest. Had it been destroyed, or was it still in existence? It was certainly his first duty to inquire.

But of whom? Mr. Gryce? That would not do. Though Dr. Cameron felt every confidence in the detective's integrity, it had become his ambition to refute that detective's suspicions, and how could he hope to do so if he gave away the one clew which he imagined he possessed to a different conclusion from that which present circumstances forced upon the police? That he could always fall back upon the detective's knowledge was his excuse for attempting to take the first steps without it. Besides, Mr. Gryce might not know any more about the matter than he.

To Be Continued To-morrow.

Maxwell House Blend

a coffee of such exhilarating and palate tickling flavor that it makes you thankful for life and good living.

Sealed cans at grocers

Cheek-Neal Coffee Co.
Nashville
Houston
Jacksonville

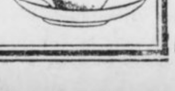

Some Early Fall Frocks and Suits



By OLIVETTE.

THE little frock we picture is of plaid ratine combined with chiffon and white satin. A vest of the white satin buttons down the front with tiny pearl buttons, and over this fall the deep bretell-like revers, ending in fringe.

The chiffon is shirred down the shoulders and forms the under arm of waist and sleeve alike. The sleeve ends in quaint cuffs of the plaid, and these continue in a narrowing line of cloth up the chiffon sleeve. The chiffon crosses the satin vest and ends in a tiny knot.

The skirt is entirely of the plaid ratine or boucle cloth, and is girdled below the hips by a self-sash which has long fringed ends. From beneath these ends the skirt falls in the fullness of a double inverted pleat.

A suit modeled for early fall wear is that of the second picture. The costume is a tailored suit of black broadcloth with a high luster. Its trimming is wide Hercules braid, a bit of Balkan embroidery and some tiny frogs and ornaments of narrow braid.

The coat is a long "swallow-tail," bound in the braid, with an odd vest of the braid continuing in a scarf down the front and ending in huge tassels.

The sleeves widen into great bell-shaped cuffs over the wrists and have long simulated caps of the braid ending in a bishop's mitre near the cuff.

The skirt has a long-pointed yoke extending well down the front, and to this the material is fulled ever so slightly.

Some Matters of Good Form

By MRS. FRANK LEARNED.

Author of "Etiquette in New York Today."

NATURALLY the rule of courtesy is that a younger person should give precedence to an older one. Recently some one observed a young girl coming in a room to make a call just as an older woman was leaving. Instead of stepping back politely and allowing the older woman to pass, the girl pressed forward so persistently that the departing guest was compelled to step back from the doorway and wait until the new arrival had pushed her way in. If the girl had yielded gracefully and had stepped back courteously an agreeable impression would have been made, instead of an unpleasant one. An older woman may motion to a younger one to precede her. In that case the younger should bow and pass on without hesitation.

A subject which perplexes some mothers is what to do when young men call to see their daughters. It would seem to be a perfectly natural thing to have visitors and that family life should go on as usual. But a mother may think that young people feel more at ease in conversation when not with their elders. She does not wish to interfere with the pleasure of the visit, yet does not wish to appear as if avoiding being present. There is no reason why a mother should find it necessary to remain with the young people the entire evening, but she should welcome young men when they arrive, and may remain in an adjoining room occupying herself in any way she prefers and should be there to take leave of guests. Ten o'clock is late enough in the evening for any one to stay, and a young man should be too courteous to exceed that limit.

A point of etiquette which is sometimes neglected is when making preparations for a visit and carelessly forgetting to be fully supplied with everything that may be necessary to wear or to use. It is a great breach of courtesy for any one who is staying in the house of a friend to borrow from her hostess. Very careless guests have been known to be guilty of this mistake and to borrow handkerchiefs, hatpins, veils, new gloves and even small change. This is unpardonable.

Certain rules about making calls are not clear to some people. For instance, a tea or other entertainment may be given by a friend for a guest of honor, who is a new resident in a town. It is courteous for those who were invited to meet her to call on her afterward in her own house, within a week, if they have not already made a call on her there.

Another rule is that when making a call the visitor who was first to arive should be the first to leave after a call of from fifteen to twenty minutes.

A young hostess is sometimes warried in regard to conversation during brief calls from acquaintances. The general rule is that it should be on light topics of the day. It is not correct for a hostess who is receiving a brief call to attempt to substitute for conversation the showing of a collection of photographs, or portfolios of drawings or other productions of members of the family.

Only Skin Deep.

On one occasion a well-known manager went to theater for the express purpose of encouraging a young actor who had shown signs of nervousness in a new part. When the promising young man made his exit into the wings perspiration was streaming down his face. The manager looked at him for a moment and then said, in tones of intense admiration: "How well your skin acts!"

.:. A Bachelor's Diary .:.

By MAX.

AUGUST 14.—I have decided that the chief difference between the trained nurse and the unskilled nurse is the salary and the uniform. Richards, who was a green country girl when I employed her to serve as nursemaid for Elizabeth and Manette, and whose only knowledge of illness was gained through their childish complaints, is just as skillful in her care of me as the uniformed nurse and infinitely more patient.

Not that I would accuse the trained nurse of being impatient; she is never that, but somehow her patience is purely mechanical. It is set by machinery, and when a certain amount of attention has been clipped off for me, the machinery comes to a dead stop. And I know then that it is time for her to take her mornig or afternoon hour off.

"If I were dying," I said to her this morning, "and the clock struck 3, what would you do?

"Put on my hat and go for my walk," she replied very professionally. "I owe it to myself to take care of myself. Besides, I have seen too many persons die to be interested."

The Scrutiny.

"Does it distress you?" The subject had always interested me.

"No, only bothers me. The manner in which the living take on is trying to my nerves."

"Then you have no personal feeling for your patient?"

"Sometimes. When they are millionaires like you, and unmarried, there is always the chance of the helpless man falling in love with his nurse and marrying her. That is the real incentive that leads many women to adopt the profession."

"Come around here where I can look at you," I commanded. "If that is the motive that actuated you in putting on the uniform, I want to get a square look at you so that I can see what I am up against."

"She laughed, and, evidently not afraid the bright light would injure her chances, threw up the blind before she took a seat beside my bed. I saw a red-cheeked, blue-eyed blonde; the bluest eyes, and the reddest cheeks and mouth. Her hair had just enough of a curl to it to be tantalizing, and when I raised my hand and brushed back a lock under her cap, she smiled. "It's naturally curly," she said.

"How about this?" I asked, pinching her cheek.

"The color is natural, too."

"You are a good looking woman," announced in the manner of one who had taken an inventory; "I don't see what the doctor meant by ordering me a pretty attendant like you."

She laughed. "Would you prefer that I went away?"

Defiance.

"No," grasping her hands. "I want you to stay. There is something about your hands I like. They are so strong and so firm. I rather like to hold them in the night, but I don't want to marry you."

"No?" with pretty eyebrows raised.

"No," I replied, "I don't. It will be interesting to smash tradition by refusing to fall in love. Your beauty doesn't attract me, and my wealth doesn't attract you."

"Of course not;" another laugh. "No man's wealth ever attracted a woman."

"You are saying that in sarcasm," I replied, slipping my arm around her neck that she might lift me to a more comfortable position. "The truth is, it is the lodestar of every woman's love."

She had lifted me higher on the pillows, but I did not remove my arm from around her neck.

"Now," I said, "that we understand each other, I don't see why we can't be very good friends. You are not to fall in love with me, and I won't fall in love with you."

"Won't you?" with her blue eyes close to mine.

"No," stubbornly, shutting my eyes tight, "I won't."

"Won't you?" her face a little nearer.

"No," trying to turn my head, "I won't."

"It must be fine," I added, when she had slipped my arm from her neck and had taken her seat by the bed, and I had gotten my rather riotous nerves under control, "to be a poor man and find a woman whose love doesn't depend on his bank account."

"There is no such thing," hastening to give me my medicine, for the hour had come.

"I don't know what that is you are giving me," holding her hand with the spoon away from my mouth, "but it ought to be for fever. You are a fine nurse, you are; throwing a patient into a fever like this. I shall complain to the doctor about it."

"I am not afraid," putting the spoon at my lips, "that you will tell any one. You see," quickly handing me a glass of water, "I know all about the men."

"How did you learn?" suspiciously. "Is there a special treatment prescribed for my sex at your training school?"

"I have read all about you," with another laugh, "in the doctor books."

Then she bathed my face, remarking professionally as she did it that my color was better; lowered my pillows, much against my will; smoothed the coverlid, pulled down the blinds and ordered me to take a nap.

A Beginning.

"I will sit outside on the veranda within call," she announced, "and if you need me you can touch the bell."

She left the room so quietly and quickly that she was gone before I could detain her.

There are many qualities I like about her, and her quickness and quietness of manner are among them. There would be less domestic friction if every woman stepped as lightly and spoke as softly as this woman. A soft step and a sweet, low voice and a certain repose of manner never got on any tired and irritable man's nerves.

She had reached the veranda. I heard Mrs. Allen ask her if I had fallen asleep, and did not wait to hear her reply. I rang the bell.

In another minute she was beside me. "You said to ring if I needed you. I need you to sit right here by me till I fall asleep."

"But you will not fall asleep with me here."

"I am so very tired," a little wearily, and holding tight to her hand as if to dismiss the argument, "that I am sure I will."

And I did. And I dreamed—well, I won't tell you, Diary, what I dreamed. You are nothing but a collection of dry paper leaves and wouldn't understand.

KODAKS Premos Hawkeye, Eastmans

First Class Finishing and Enlarging. A complete stock films, plates, papers, chemicals, etc. Special Mail Order Department for out-of-town customers.

Send for Catalogue and Price List.

A. K. HAWKES CO. Kodak Department
14 Whitehall St. ATLANTA, GA.

.:. The Earrings .:.

By JEAN PSICHARI.

EVER since her childhood I had had for Marie particular affection. Her father, Henri Lepere, was one of my oldest and perhaps best friends. He was a painter, while I had chosen the career of a novelist.

The time had come for Marie to be married. At first she did not wish it; she hesitated, cried, in fact, and behaved as young girls generally do under similar circumstances. But the young man, a pupil of her father's, loved her passionately, and as he was apparently successful in his pleading, Marie completely altered her mind.

To make Marie still happier I determined to give her on her wedding day two splendid earrings, two marvelous sapphires, which I had kept in reserve for a long time. I watched for an opportunity to give them to her myself.

On the eve of the wedding the Leperes gave a ball. It was there that I myself placed the earrings in her ears and kissed her forehead.

Marie was confused, trembled as if she had experienced a strange sensation, said what was proper by way of thanks and then went away hurriedly.

The music began, and the child danced with her fiance. Twenty minutes had not passed, however, when suddenly Marie became unwell and fell senseless to the floor.

Everyone rushed to her; everyone tried to be of use to her. When at last she recovered consciousness and rose, her mother glanced at her in dismay.

"Your earrings, Marie! Where are they?" she gasped.

Marie put her hands to her ears to assure herself that the sapphires were not there.

"They are lost!" she cried; "they are lost; Where can they be?"

Of course, such an episode could not fail to upset the whole proceedings. The guests dared not look at one another. Evidently someone had stolen the beautiful stones.

We supposed the earrings had been taken at the moment when Marie had fainted, and everyone was collected about her, though we marveled how it could have been done.

I was grieved to think that my poor child had had no opportunity to enjoy her present. I was particularly attached to those sapphires, as they had belonged to my dead wife. To partially compensate her I decided to buy her one of those porcelain tea sets which are sold in England.

Marie, as soon as she received this tea set—which I sent her the very first morning—wrote me a charming letter, affectionate and warm, in which she spoke of my great kindness, adding that she considered herself little worthy of it, and that she would take great care of the tea set, leaving it in a special corner of her salon, to be admired at her leisure.

Not a word in the letter about the earrings. Evidently she did not want to hurt me or to harass her own feelings by recalling this unfortunate incident.

* * * * *

For days I pondered much upon this strange situation. Suddenly a suspicion dawned upon me—a suspicion so strange and so strong that I scarcely dared to consider it. In a word, I thought she loved me, and set about proving it by means of the earrings.

I went to see Henri at a time when I knew he would be out.

One of the doors of the study led to a little conservatory, and only a few steps separated the conservatory from the ballroom.

In the midst of the conservatory was a little basin with artificial rocks, with a sandy floor and a fountain.

I bent down, felt in the sand, turned it over, explored everywhere; finally, I found the earrings! She had herself thrown them into the basin, hidden them in the sand. She had stolen them from herself!

Why should she thus have disposed of the earrings and yet accepted the tea set? Listen and I will tell you. She accepted the tea set with joy and gratitude, without for an instant thinking that she was doing anything she ought not to do because it was an intimate gift, but the earrings— Do not forget that with my own hands I had placed them in her ears. At this moment she must have thought that since her finance love her, her duty was to forget every other man.

This is how, for my part, I reconstructed the little story.

He Proved It.

Mr. Meane: "I have nothing but praise for the new minister."

The Deacon: "So I noticed when the plate went around."



Eat This Food During Summer

Be careful what you eat during hot weather. What you need is food that nourishes *but does not heat* the body.

Faust Spaghetti fits right into that class. It is a high gluten food—a bone, muscle and flesh former—but contains practically no fat, therefore cannot heat the body.

FAUST SPAGHETTI

makes a savory, appetizing dish. It can be served in a great many ways that appeal to the palate. It is easily prepared—it makes a nutritious, non-heating meal during the summer. Write for free recipe book, "Spaghetti and Its Uses." Faust Spaghetti put up in air-tight, moisture-proof packages.

At your grocer's—5c and 10c packages

MAULL BROS., St. Louis, Mo.

SOUTHERN PACIFIC
SUNSET-ROUTE

Via New Orleans

THE SAFEST AND BEST ROUTE TO CALIFORNIA

LOW

One Way COLONIST Rates from Atlanta, in Effect September 25 to October 10.

$42.20 TO CALIFORNIA

Through Standard and Tourist Sleeping Cars. Ask for information and literature.

O. P. BARTLETT, G. A. R. O. BEAN, T. P. A.
D. L. GRIFFIN, C. P. A.
121 Peachtree Street, Atlanta, Ga.

WANTED IDEAS

An Opportunity To Make Money

Inventors, men of ideas and inventive ability, should write today for our list of inventions needed, and prizes offered by leading manufacturers.

Patents secured or our fee returned. "Why Some Inventors Fail," "How to Get Your Patent and Your Money," and other valuable booklets sent free to any address.

RANDOLPH & CO.
Patent Attorneys,
618 "F" Street, N. W.,
WASHINGTON, D. C.

TESREAU WILL HELP GIANTS WIN GONFALON

By James Clarkson.

Despite the fact that big Jeff Tesreau, a giant of the Ozark Mountains before he became a New York Giant, has not been going any too well this season, Manager McGraw, the smart and brainy leader of the probable winners of the National League bunting, is pinning his faith in the big twirler, whom he believes will prove one of the stars of the world's series during the coming fall.

Tesreau joined the New York club in the fall of 1911. He was not given much work that fall, but when the Giants went to Marlin to open their 1912 training season the big mountaineer was taken in charge by Wilbert Robinson, McGraw's chief adviser and coacher of young pitchers, and before the camp was three weeks old great things were predicted for Tesreau. Before joining the Giants, "Big Jeff" performed with the Shreveport club in the Texas-Oklahoma League.

He made good all of his advance notices by pitching winning ball for McGraw all of last season. In fact, it was Tesreau's work, along with that of the famous Mathewson and Marquard, that piloted the New York machine safely over the National League goal. He won and lost a game each during the 1913 championship against the Boston Red Sox, his victory having been witnessed by a brother who had traveled all the way from Seattle, Wash., to see him perform in a world series game.

Tesreau is a popular fellow among his fellow players, and his quaint humor and stories of bear hunts and the like in the Ozark Mountains do much toward keeping McGraw's men in a good humor when things on the diamond appear to be a little bad for them.

The big right-hander has the honor this season of leading the National League flingers as to strike-outs. He also leads the league in the issuance of passes, a record which he does not care about retaining.

McGraw figures that with Tesreau pitching the kind of ball of which he is capable, and with Mathewson and Marquard, to say nothing of Demaree, all in first-class shape, his New York Giants should experience little difficulty in grabbing the big end of the series with the Philadelphia Athletics when the two clubs battle for the world's championship in October.

BOXING
News of the Ring Game

Frankie Burns, the classy Jersey City bantam, will exchange wallops with Benny Chavez, the crack Trinidad boy, in a ten-round set-to at Denver to-morrow night. Both these boys have been fighting good of late and should put up an interesting mill.

* * *

Jim Griffin, the coast referee, has been selected to judge the Willie Ritchie-Freddy Welch bout at Vancouver next month. The rival scrappers agreed on Griffin yesterday.

* * *

Young Shugrue, who is matched to box Jack Britton at New York on September 10, will take on Young Brown next week. Brown is a tough lightweight, having met such stars at Leach Cross, Tommy Murphy and "Knockout" Brown. He should give Shugrue a tough scrap for ten rounds.

* * *

Toni Caponi and Jack Dillon are scheduled to clash in a ten-round engagement at Winnipeg, Canada, on September 15. They have agreed to weigh 160 pounds for a night fight.

* * *

Not so very long ago Arthur Pelky swore that he had retired from the boxing game forever. But he changed his mind when he learned that the only other way he could earn a living was to work.

* * *

Leach Cross has left Los Angeles for Vancouver. The "Fighting Dentist" wants to be on hand when Ritchie and Welch clash in the squared ring. Cross was accompanied by his brother, Sammy Wallach.

* * *

If Charlie White succeeds in defeating Johnny Griffiths at Akron, Ohio, on Labor Day he will probably get a match with Tommy Murphy in Coffroth's arena at San Francisco. Nate Lewis, manager of White, writes from Chicago that he received an offer from the coast promoter last week.

* * *

Tom O'Rourke says that Al Palzer is the real works among the "white hopes." Reason, because Palzer in his last fight drew more gate money than either Smith or Flynn.

* * *

Billy Walters, who recently defeated Young Denny at New Orleans, signed articles yesterday to meet Eddie Clabby, brother to Jimmy Clabby, in a ten-round mill at Hammond, Ind., on Labor Day. Clabby is a big card in Hammond where he has still to suffer his first defeat.

* * *

Jeff O'Connell, the veteran featherweight, and Freddie Enck are billed to meet in a ten-round go at Aurora, Ill., to-night. O'Connell is anxious to stop Enck, so as to get a return scrap with Matty McCue.

BIG LEAGUE SCOUTS ARE AFTER EX-CLEMSON STAR

ROME, GA., Aug. 28.—Big league scouts are looking over John Cochran, left fielder of the Rome baseball team, and it is probable that he will be drafted direct to the majors.

Cochran is declared to be a second Ty Cobb by his fellow-players in the Appalachian League.

He holds the league record for home runs, having knocked twenty this season in one hundred games. His batting average for the season to date is .397. Cochran is an old Clemson College player, and played last year with Bessemer, in the Southeastern League.

COAST OWNER TURNS DOWN $350,000 OFFER FOR CLUB

SAN FRANCISCO, Aug. 28.—George E. Burnham, who owns a part of the New York club, of the National League, was at the ball grounds to-day and offered J. Cal Ewing $350,000 for the San Francisco club, its franchise, its grounds and its good will. Ewing laughed at the offer.

"I have been offered as high as $400,000 for the San Francisco club," said Ewing, "and have refused it. The club is making money in spite of its lowly position in the pennant race."

DODGERS SIGN COLLEGIAN.

BROOKLYN, Aug. 28.—The Brooklyn National League club to-day announced that it had signed Fred H. Cross, captain, second baseman and shortstop of the Leland Stanford University team of California. Gross batted .296 for his college year. He will report next month.

GEORGIAN SPORTS COVERED by EXPERTS

If Mutt Loses To-day It Looks the Bastile for Him — By "Bud" Fisher

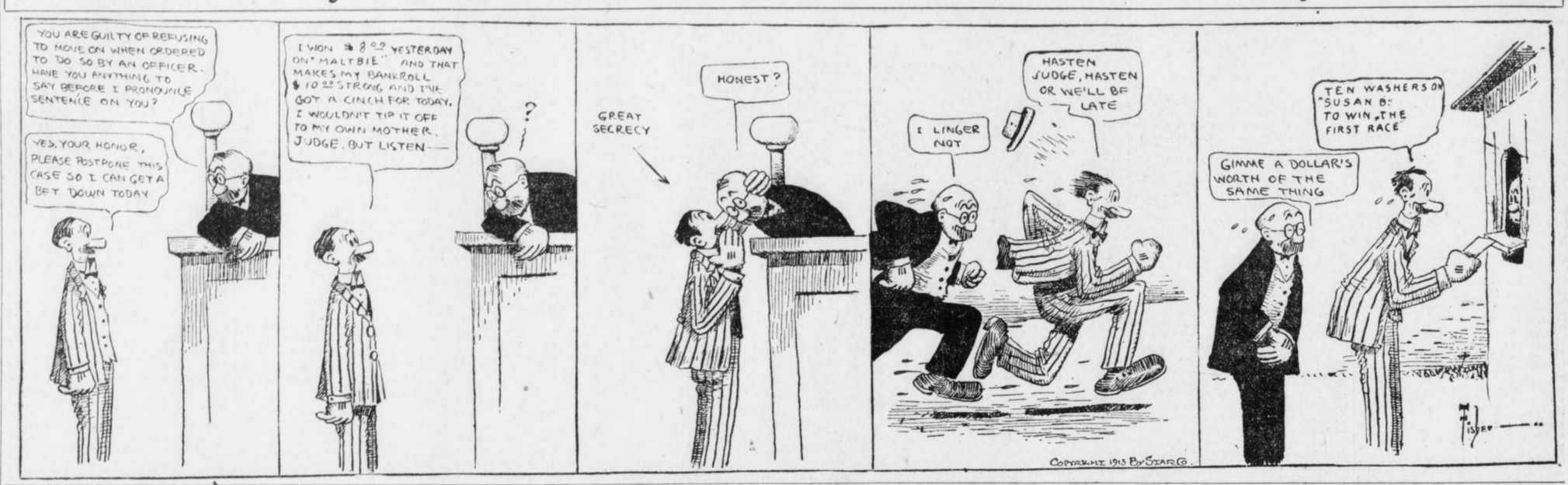

Turn Out for McNeil Benefit

Dead Rider's Mother Needs Aid

EVERY motorcycle fan in Atlanta should be at the Motordrome Friday night. It will be a benefit performance, every cent above expenses going to Jock McNeil's mother in Scotland.

This same Jock McNeil, hero of many a thrilling race at the Saucer, time and again gladdened the hearts of his admirers by dare-devil riding before he was killed. And it is up to those admirers to dig down in their pockets and see to it that Jock's mother is given aid in this great distress.

Nobody is going to be allowed within the wooden walls Friday night unless they pay to enter. The officials, the newspaper men and even the riders must "kick in."

Let's make it a banner night. The program arranged is a "bear" and the riders promise to ride as they never have ridden before. They will risk their own lives to help out a most worthy cause.

So let the fans risk the price of admission. And, by the way, if you have a little extra change, take along a few friends.

Here is the complete card of events:

First Event.

First Heat Southern Championship (trial heats, one mile; final, two miles. First two men in each trial heat to qualify)—Swartz, Graves, Lewis and Glenn. Distance, one mile.

Second Event.

Second Heat Southern Championship—Richards, Luther, Lockner and Renel. Distance, one mile.

Third Event.

First Heat Special Match Race—Graves vs. Richards. Distance, one mile.

Fourth Event.

Final Southern Championship. Distance, two miles.

Fifth Event.

First Heat McNeil Sweepstakes to be scored by French point system—10 points for winner, 6 for second and 3 for third)—Swartz, Luther, Lewis, Lockner, Renel and Glenn. Distance, two miles.

Sixth Event.

Second Heat Special Match Race—Graves vs. Richards. Distance, two miles.

Seventh Event.

Second Heat McNeil Sweepstakes—Swartz, Luther, Lewis, Lockner, Renel and Glenn. Distance, four miles.

Eighth Event.

Third Heat Special Match Race—Graves vs. Richards. Distance, three miles.

Ninth Event.

Third Heat McNeil Sweepstakes—Swartz, Luther, Lewis, Lockner, Renel and Glnn. Distance, six miles.

Johnson's Speed Beats Curves

Often Tells What He'll Throw

By Bill Bailey.

CHICAGO, Aug. 28.—Walter Johnson, marvel of the Senatorial pitching staff, not only is one of the greatest twirlers who ever stepped on a slab, but he is a hurling freak.

He is the only pitcher I ever looked at who apparently didn't care whether the batter knew what was coming or not. There may be other twirlers who tell the batter in advance what is coming when they are so far ahead that it makes no difference, or so far behind that the game is a joke, but this Johnson does it right along. He even does it when the game is close.

He beat Jim Scott 2 to 1 last Sunday on the South Side. It's very true that Johnson had to possess much luck to get the verdict, which gave him his fourteenth straight win. With two on and two out, Ping Bodie lost a fly ball in the sun and permitted two runs to count. Those two runs gave the Senators the victory. But that isn't the burden of this story.

This story is of Johnson as a pitcher, and it isn't based upon that single game. Did you notice how he pitched to Chase in the first round?

Heady Work on Slab.

Berger reached first because of Morgan's error and went to second on Lord's infield out. Chase trod to the plate. Now a base hit would have put Berger across and the Sox would have had a lead of one run. Mind you, this first game of the series was a fight for a run. Both managers figured that one run would win.

Chase knew very well that Johnson was going to stick that first ball over the plate. And Chase knew just as well that he was going to step into it and drive it out for a base hit if he could. Likewise, this Johnson person out on the slab knew that Hal would step into it. Did he put it anywhere except over the plate? He did not. If he had possessed a rifle of a bore that shot a baseball he couldn't have put it nearer the center of the plate.

"One strike," howled the umpire.

The next ball was in the same place, and Hal swung again.

"Two strikes," howled the ump.

Then Johnson pulled the unexpected. He started a curve ball for the plate and Hal swung. It broke wide and the first sacker fanned on a near wild pitch.

But the first two times that Chase swung he knew exactly what was coming. Yet he couldn't hit. Why? It was the tremendous speed that the elongated twirler was using.

Didn't Waste Any Balls.

Johnson didn't give a base on balls during that game, and it is doubtful if he wasted as many as half a dozen throughout the battle. You know what the average pitcher tries. If he has control he pitches inside or outside, he tries for the corners. If he has the batter in the hole, he tempts him with pitches that the batter dare not let go by and which he can't drive far if he connects.

Johnson may do that occasionally, but in the majority of cases he puts that ball straight across.

Did you happen to notice how he pitched to John Collins in the ninth? It would have been foolhardy for almost any other twirler in the business to have pitched as he did to Shano. With two gone, Bodie and Chappell singled and Schalk, who ran for Ping, was on second. Collins had been hitting fairly well. This time he whipped the first ball pitched into the stands for a foul and a strike. The second likewise was a strike.

Now, the ordinary twirler would have kept the ball inside or outside or high or low, as he figured the weakness of the batter, because a base hit meant a run and a tied score.

What did Johnson do? He put on a bit more steam and whipped the ball square across the plate and waist high. Collins swung and the game was over.

"Kidded" Ping Bodie Out.

I say there may be other twirlers who don't care whether the batter knows what is coming or not. But they are mighty scarce.

Bodie came up in the sixth. He had just lost that fly ball in the sun and was feeling pretty bad, so Johnson began to "kid" him.

"Here's a good one," said the Washington twirler.

"One strike," howled the ump. But Johnson had kept the faith. The ball was square across the plate. The only trouble was that it was a bit too fast.

"Well, you didn't hit that one, so I'll give you another chance," laughed Johnson.

"Two strikes," howled the ump.

Yes, it was straight across. The only trouble was that Ping's eye wasn't quick enough to telegraph Ping's brain that it was time to swing that club.

Yes, Ping struck out. But telling is quite a habit with this Johnson. He tells you what's coming, and it comes. The only trouble is that you are no better off than if he handed you the "double cross."

AUTO RACERS FINED.

DALTON, Aug. 28.—Seriously objecting to two automobile drivers using Hamilton street, Dalton's main business thoroughfare, for a motordrome, Recorder Tarver yesterday afternoon fined Dr. B. L. Kennedy and Jim Caylor $5 each for indulging in a race the night before.

Sports and Such

"PERSONAL LIBERTY."

"O'R Glorious Constitution,"
The sad Bookmaker said,
"Ordains for each of us the right
To grab his daily bread.
All night I'm fixin' jockeys,
And work all day the same,
To pry the sucker from his cush—
And here comes this reformer push
And tries to crab my game!"

"Me, too!" the Fight Promoter
Took up the woeful tale.
"They're tryin' hard to stop me
From nailin' any kale.
I'm grabbin' easy money
By matchin' White Hope Jokes,
An' then when some bone-headed plug
Can't take a wallop in the mug,
They blame me when he croaks!"

* * *

IT IS TO BE HOPED that the Powers that Be will now take some steps to abolish the White Hope Parodies from the box-fight map. Killing them off, even at the rate of two every three months, is a slow and unnecessarily harsh method.

* * *

HAVING LOST $60,000 this season, Mrs. Britton is willing to sell the St. Louis Cardinals for $500,000. Which gives rise to the appalling thought of what a club is worth that makes $60,000.

* * *

OLD BILL NAUGHTON SAYS that the "something-in-the-tea" story about the Jeffries-Johnson fight is "gaining credence," but apparently those with whom it is gaining credence are keeping awfully quiet about it.

* * *

PITCHER JOE LAKE, OF THE Tigers, has been sent to Minneapolis, this being considered the largest single consignment of ivory ever shipped to a minor league city.

* * *

"WHITE HOPES PLACE BOXING IN JEOPARDY," announces a contemporary, which we consider a big news beat, if true. We never heard of any white hopes who got near enough to boxing to place it in jeopardy or anywhere else.

* * *

BY WAY OF FURTHER demonstrating that professional baseball is a great sport, the Giants are claiming the deal by which Byrne and Camnitz go to Philadelphia was framed up with the idea of beating them out of the pennant.

* * *

IF THE BIG LEAGUE CHIEFS keep on insisting, year after year, that baseball isn't on the level, people will begin to believe them after a while.

* * *

PRESIDENT EBBETS IS NOW thinking about building a bicycle track at Ebbets Field. It will be a costly undertaking, but it will certainly call for a bear of a dedication speech.

* * *

WHEN YOU FIGURE ON THE amounts that W. J. Bryan draws to the gate, Owner Shibe is justified in insisting that Connie Mack loosen up and talk more than has been his wont.

WAYCROSS AND BRUNSWICK PLAY IN RECORD TIME

WAYCROSS, GA., Aug. 28.—Waycross and Brunswick teams of the Empire League yesterday morning played a nine-inning game in one hour and nineteen minutes, breaking the league's record and establishing what is believed to be a new record for Class D leagues.

Hartner pitched for Brunswick and Clark for Waycross, the locals winning 5 to 1. McLaughlin was the umpire and he kept players on the jump from start to finish.

SPENCER WISHART SMASHES RECORDS ON ELGIN COURSE

ELGIN, ILL., Aug. 28.—All previous practice records for the Elgin Automobile Speedway were smashed during the tuning-up for Friday and Saturday's races yesterday, when Spencer Wishart in his Mercer was clocked on two successive laps at 6:40 for the eight and a fraction miles speedway. This gave him an average speed of 78 miles per hour.

VOLS PURCHASE TWO.

NASHVILLE, TENN., Aug. 28.—The management of the Nashville baseball club has purchased Smith, a promising young catcher f the Hopkinsville, Ky., club, and Snyder, a pitcher from the Henderson, Ky., club.

CRACKERS STAR IN FIELD DAY ENGAGEMENT

YOU just have to hand it to those Crackers. If you didn't, they probably would run away with it, anyhow.

Yesterday was field day at Ponce DeLeon, and the Crackers made a clean sweep of the field. They captured first place in every one of the five events, getting unto themselves, in addition to honor and glory and the plaudits of a big crowd, sundry shoes and hats and silk shirts and umbrellas and like usuables, offered by enterprising Atlanta merchants to stimulate competition with Birmingham in the Grand Attendance Contest now waging fearfully between the two cities.

Tommy Long was the individual hero, winning the 100-yard dash like a regular sprinter, and circling the bases in 14 seconds, only 2-5 of a second south of Hans Lobert's famous mark, set in Cincinnati a number of years ago.

Our new outfielder, Mr. Nixon, showed a powerful whip, winging the pill in from deep center well beyond the plate. The distance was too great to measure, but it looked not far from 400 feet. The record, 421 feet and a few inches, is held by Sheldon Lejeune.

Frank Manush also was a double prize winner, copping $5 for expedition in a sack race and a brace of silk shirts for enterprise in fungo hitting, walloping the ball nearly to the scoreboard on the fly.

COCHRAN TRIUMPHS OVER EAST POINT IN TITLE GAME

COCHRAN, GA., Aug. 28.—Cochran, by winning two out of three games from East Point, claims the State championship among the amateur baseball teams. In a fast game, the last of a series of three with the crack team from East Point was won by Cochran, 4 to 3.

The game throughout was replete with brilliant plays, daring base running and fast fielding from the time the umpire called "play ball" until the last man was out in the ninth inning.

"ZIM" LOST; CUBS LEAVE FOR HOME WITHOUT STAR

NEW YORK, Aug. 28.—As the Chicago Cubs were leaving here it developed today that Heine Zimmerman, the famous third baseman, has been missing since Tuesday morning. Zimmerman was suspended for three days because of a rumpus with the umpire at the Polo Grounds on Saturday, and some of the Chicago players seemed to think that he looked for this penalty so that he could get a vacation. In fact, it was asserted that Zimmerman had not treated Manager Evers with fairness.

To Cure Salt Rheum and Scaly Skin

A Most Effective Treatment, Quick in Results.

Salt rheum, scaly skin and other itching skin afflictions may be soothed by frequent applications of witch hazel. But the cure must come from the activity of the fine network of blood vessels that make up the skin formation. You should use S. S. S. for the blood. This splendid remedy is a marvel for salt rheum, eczema, lupus, psoriasis and scrofula. Ask at any drug store for a bottle of S. S. S., and you are on the road to health. The action of this remarkable remedy is direct, positive, certain in its influence. It is one of those rare medical forces which act in the blood with the same degree of certainty that is found in all natural tendencies. The matter in which it dominates and controls the mysterious transference of the rich, red, pure arterial blood for the impaired blood is marvelous.

Out through every skin pore, acids, germs and other blood impurities are forced in the form of invisible vapor. The lungs breathe it out, the liver is stimulated to consume a great proportion of impurities, the stomach and intestines cease to convey harmful germs into the blood; the bowels, kidneys, bladder and all emunctories of the body are marshaled into a fighting force to expel every vestige of impurities.

Get a bottle of this famous remedy to-day, and if your case is stubborn or peculiar, write to The Swift Specific Co., 188 Swift Laboratory, Atlanta, Ga.

Long Sets New Record for Runs

Great Work Boosts Mark to .101

AN old-established Southern League record went glimmering yesterday in the fifth inning of the combat between the Turtles and the Crackers.

Tommy Long started the game with 98 runs to his credit for the season of 1913.

The league record was 99 runs, scored by Gus Hill, of Nashville, in 1902.

Tommy went right after the record. He doubled himself on in the domestic portion of the first inning and scored the record-tying run when Smith tripled.

A lot of ball players might have stopped there, figuring on a dozen games more in which to break the record. But Tommy had other ideas. Besides, the Crackers got to needing more runs right then.

So in the fifth inning Tommy scored another run, rounding out his century mark and breaking Mr. Hill's record.

Then in the seventh Tommy got up with Agler on the towpath and just naturally kissed that old pill nearly to the edge of the visible universe.

That was the third run, making 101 in all, and putting Tommy two ahead of the former record.

And Tommy still has a dozen games in which to add other runs to the mark.

RITCHIE AND WELSH SIGN FOR TITLE BOUT SEPT. 20

VANCOUVER, B. C., Aug. 28.—Articles for the world's lightweight championship bout here between Willie Ritchie and Freddie Welsh September 20 were signed to-day. Forfeits will be posted to-morrow. Jim Griffin, of San Francisco, will referee.

Indiana Race Track Closed By Governor

PORTER, IND., Aug. 28.—Steps were taken to-day to dissolve the Mineral Springs Jockey Club, and announcement was made that there would be no further attempt to hold races at the Mineral Springs track this year. Two companies of state militiamen, ordered here by Governor Ralston to stop the racing because of alleged violations of the Indiana betting laws, were ordered to remain a few days longer, to make sure no attempt would be made to resume the racing program.

Ben Hymen, track manager, speaking for the racing association, said to-day that the stand taken by Governor Ralston was "worse than anything ever pulled off in Mexico."

DOOIN GIVES FREE REIN TO STRENGTHEN PHILLIES

PHILADELPHIA, Aug. 28.—Manager Dooin, of the Phillies, announces that he has received word from the club owners that there is an almost unlimited amount of money at his disposal, for the purchase of players.

Dooin is to start immediately in an effort to strengthen the Phillies.

DRINK
Pure, Delicious, Refreshing
KO-NUT

At the Ball Game, Motordrome and All STORES AND STANDS

Keep it in the ice box at home, the family will enjoy it.

NAME IS ON THE CROWN

5 Cents a Bottle Everywhere

Made by

The Red Rock Company,
Atlanta, Georgia

GEORGIAN SPORTS COVERED by EXPERTS

GIVING 'EM THE OLD "ONE-TWO"

By Tad

Copyright, 1913, International News Service.



IT WAS A FINE PICTURE TO SEND HOME



But Why Shouldn't Mobile Show a Human Instinct and Drop One?

TURTLES STILL KICKING--YOU GOTTA GIVE 'EM CREDIT

By O. B. Keeler.

YOU gotta give 'em credit—they're trying to stop us.

The triumphant march of the Crackers continues over the prostrate but kicking dejecta membra of the Turtles—continues toward what would be first place, only Mobile continues to act with utter disregard of the S. P. C. A. and other charitable organizations.

But you gotta give 'em credit.
The Turtles, we mean.
They're doing their best.

* * *

NOW, you mightn't have thought so, watching that double-header Tuesday. There wasn't much best about it, anyhow. Bill Smith's help had on their hitting habits, and Price and Thompson were tighter than the peel on a billiard ball, and that was all there was to it.

But you will recall that Monday's battle ended in a draw, in eleven innings.

And maybe Sarah Bernhardt and Company didn't offer some resistance yesterday?

Oh, we should say SOME resistance!

* * *

THERE was E. Dent, now.

Elliott was steaming along in great shape. He was fanning 'em, going and coming. Not a hint of approaching trouble afflicted Elliott's honest soul.

That was in the second, third and fourth innings.

But in the last-mentioned frame, it came time for Mr. Dent to do a bit of sprinting.

It is only 90 feet from home plate to first base. But that comparatively insignificant distance was enough to demonstrate one thing to Mr. Dent.

He had taken on too much luncheon.

* * *

AT a late hour last night the autoautopsy was still in progress, and Elliott had not decided if it was the Cantaloupe or the Green Peas or the Veal Cutlets or the Ice Cream. Or the combination.

* * *

BE that as it may, and probably is, or at any rate should be—anyhow, Dent had just arrived at the slab to open on the visitors for the fifth inning when a terrific unhappiness struck him just over the heart, only not so high up and not quite so far to the west.

Practically at the same time, Mr. Schweitzer, of the enemy, struck one of Mr. Dent's hooks and straightened the kink entirely out of it for a single.

RIGHT there Mr. Conzelman came on and Mr. Dent reached for the emergency treatment.

* * *

MR. CONZELMAN got some emergency treatment himself. The Turtles massaged him briskly. With four runs in and others sprouting, Slim Love was sponged off, tuned up, and wheeled to the center of the arena, promptly shutting off the pernicious activity of the opposition by getting two men out without further damage.

* * *

OF course, it might have been mentioned up in front that Mr. Harrell had come to grief in the first inning to the extent of three runs, while another in the domestic portion of the Fatal Fifth and two more in the Gory Seventh eked out the third win of the series for the Crackers, 6 to 5. Love was almost invincible in the closing innings.

* * *

SCORE another for Crackerville.

Tommy Long got three runs yesterday, the second tally being Tommy's hundredth of the season, breaking the Southern League record of 99. Then he got another for good measure, and the chances are he will get eight or ten more before the flag flies, thereby setting up a fearfully discouraging mark for the Young Idea to shoot at in future.

IN fact, Thomas covered himself with glory yesterday—plastered and kalsomined himself with glory, and added some astonishing mural decorations by way of topping off the job.

In the first day Tommy sprinted himself all the way to a pair of kicks and a new lid, winning the 100-yard dash and the ring-around-the-bases event.

Then, as aforesaid, Tommy busted the league record for getting runs, and set another record. Also he hit a home run and a double and made a bewildering circus catch in the field.

Oh, Tommy had a pretty sad day—what?

* * *

AND while referring to the Paths of Glory, kindly do not leave out our o. f., Rivington Bisland, Esq.

Rivvy got four cute little hits in as many efforts, and ran up a string of ten chances handled without a skip.

Our private hunch is that the Genius of Baseball has spread a wing over this Bisland person, and it is no use for him to try to boot anything.

* * *

REGULAR daily feature: Mobile won.

Reason why Mob?' didn't win two: Played only one.

Forecast for Mobile series: Thunderstorms.

Athletics Riddled By Serious Misbaps

PHILADELPHIA, PA., Aug. 28.—Connie Mack is struggling along, despite adversity of ill fortune, in a manner to make his Athletics topheavy favorites in the American League pennant race. But the White Elephants are likely to have the time of their lives in making a favorable showing against the Giants in the world's series. At the present time ten of Connie Mack's athletes are suffering from injury or sickness.

Catchers Schang and Thomas are forced to remain in the game with split fingers because Lapp has a more seriously damaged hand. Orr has a split fin, and Strunk is seriously ill. Danny Murphy has been in bed several days. Pitcher Bush is out with a dislocated thumb. Brown has a serious cold. Coombs has not recovered from an attack of typhoid fever, and the veteran Eddie Plank is ailing.

TRIAL FOR COLLEGE PITCHER.

ST. LOUIS, Aug. 28.—The St. Louis American League team will give Karl Hodge, the former Williams College pitcher, a trial, and if he makes good, Hodge, after he is graduated from college, will join the professional ranks. Andy Coakley, who coaches Williams, says Hodge has big league class and advised President Hedges to give the youngster a chance. The collegian is 22 years old.

STOVALL BENCH MANAGER.

ST. LOUIS, Aug. 28.—Manager George Stovall announces that he intends to quit the game for the rest of the season and manage the team from the bench. Stovall has been complaining lately of bruised hands. If he carries out his threat "Bunny" Brief will hold down first in Stovall's absence.

COXE SUCCEEDS AS BREEDER.

DETROIT, Aug. 28.—A. B. Coxe, a former Yale football star, is now a wealthy breeder of horses in Pennsylvania. At the State fair here Coxe exhibited a number of trotters and carried off a large share of the purse money.

Empire League Season Closes

Manchester Gets Popularity Cup

AMERICUS, GA., Aug. 28.—The Empire League season ended here yesterday with a combined field day and ball game. Americus won from Cordele, 2 to 0, in as pretty a game as has been staged on the local lot this season.

The field events were especially interesting. Bowden, of Cordele, won the 100-yard dash and the race around the bases. Chancey, who leads the league in home runs, won the fungo hitting in a walk. Dick Manchester, the most popular player in the circuit, was an easy winner in the long-distance throw. He heaved the pellet 492 feet. Bernstein proved to be the fastest man in laying down and beating out a bunt. A throwing contest at a target was won by Fillemgem, the Cordele spitball artist.

* * *

WHEN Dick Manchester came to the plate in the fourth inning, Colonel Deah Nesbit presented him with the silver loving cup donated to him by The Atlanta Georgian and Sunday American. Colonel Nesbit congratulated Dick on winning the popularity contest and made a very appropriate speech.

* * *

AMERICUS will be represented in the Empire League again next year with a team even stronger than the present one. Already the management is at work strengthening the team, and the fans of the town will get some real baseball next year.

JOE MANDOT DUE IN NEW ORLEANS SEPTEMBER 10

NEW ORLEANS, Aug. 28.—Joe Mandot will likely return home about September 10, according to latest advices received by friends of Mandot here. Joe is taking the baths at Mt. Clemens, Mich., building himself for a comeback.

KANSAS COACH TO RETURN.

LAWRENCE, KANS., Aug. 28.—Kansas University football team, Leonard Frank, assistant coach of the Kansas University football team, who recently tendered his resignation to accept a similar position with the University of Minnesota, will return here next month and resume his duties as coach of the Kansas eleven.

RAH! RAH! NINE FOR ORIENT.

SEATTLE, WASH., Aug. 28.—The Washington State University baseball team will leave here to-morrow for Japan, where a series of games will be played with the leading Nipponese aggregation.

FEDS PLAN TO ENLARGE LEAGUE NEXT SEASON

INDIANAPOLIS, Aug. 28.—Plans were prepared to-day for the enlarging of the Federal Baseball League, the outlaw organization, next year. At a secret meeting last night the club owners, it is said, signed bonds which will assure players their salaries for next year. The grounds at Cleveland, Chicago, St. Louis and Indianapolis will be abolished at the end of the season and new and more accessible locations will be secured before the 1914 season opens. It is possible that the league will be increased to ten or even twelve clubs next year.

MORPHINE
Opium, Whiskey and Drug Habits treated at Home or at Sanitarium. Book on subject Free. DR. B. M. WOOLLEY, 34-N, Woolley Sanitarium, Atlanta, Georgia

Joe Conzelman To Face Turtles To-day

Joe Conzelman is slated to work on the Turtles this afternoon, in the effort to make it four games in a row from Bill Bernhardt's bunch.

For their part, Rube Kissinger is due to toil, and we should have a fine little lively time with the Rube—that is, if we are planning to trim him. He is not exactly what would be called easy trimming.

Elliott Dent, who was overcome with luncheon in the fifth inning of yesterday's game, checked in O. K. this morning and wanted to work today, but Manager Smith told him to take it easy. Dent had toiled four good innings yesterday, anyway, and naturally would be a bit off edge, starting over again to-day.

Manager Smith heard from his Savannah friend yesterday, the treasurer of the Indians, who wants to play the Crackers a five-game series after the closing of the Southern League season.

It seems the Indians want to negotiate on a fifty-fifty basis at the gate, which Bill fancies is a bit lenient on the part of his hands. Two games were to be played in Savannah, two in Atlanta and the odd game would go to the city showing the most disposition to attend the doings.

Negotiations still are pending.

DO YOU ITCH?
If so, use Tetterine. It cures eczema, ground itch, ringworm, itching piles, infant sore head and all other skin troubles. Read what C. B. Raus, Indianapolis, says:
Enclosed find $1. Send me that value in Tetterine. One box of Tetterine has done more for eczema in my family than $50 worth of other remedies I have tried.
Use Tetterine
It relieves skin trouble that has baffled the best medical skill. It will cure you. Get it to-day—Tetterine.
50c at druggists, or by mail.
SHUPTRINE CO., SAVANNAH, GA.

BILL PROUGH A QUITTER, SAYS H. COVELESKIE

CHATTANOOGA, TENN., Aug. 28. Harry Coveleskie, well-known in Southern League fandom as the star hurler of Kid Elberfeld's Lookouts, is peeved at one William Prough, of the Barons. Wee Willie, just at present, is the only lad who is leading the Pole in the race for the medal for the leading hurler of Pater Kavanaugh's circuit, and the Hun openly charges that the elongated Baron has held his lead by laying off during both series with the Atlanta Crackers.

Just at present Prough has won 21 and lost 5 for a percentage of .805, while Covey has won 24 and lost 8 for an average of .750, but the Pole is of the opinion that Wee Willie kept his average from being 21 and 7 by dodging an engagement with the Smithmen. The Barons lost two straight series to the Crackers, and the future Tiger does not believe that they would have fared any better with the ex-Red on the mound.

Local fanatics are pulling hard for Covey for the hurling trophy, as they considered him entitled to it. He has pitched in harder luck than any man in the league and among the eight games that are charged to him as lost is a no-hit affair with Charley Case, which the Hun lost, 1 to 0, on errors. He lost two consecutive games when the Lookouts failed to score behind him in as many innings. And yet in spite of this he has hurled more innings than any man in the league, and still retains a wonderful average.

FORSYTH TO-DAY AT 2:30 and 8:30
SVENGALI?
Bond & Benton—Lewis & Dody
Four Regals—Joe Flynn
Meredith Sisters—Claude Golden
Next Week: SAM MANN & CO.

SEATS NOW SELLING
LYRIC NEXT WEEK
EMMA BUNTING
in
"THE CIRCUS GIRL"
Matinees Mon., Tues., Thurs., & Sat.

BASEBALL
TO-DAY
Memphis vs. Atlanta
Ponce de Leon Park 3:30 o'Clock

BASEBALL SUMMARY

SOUTHERN LEAGUE.

Games Thursday.

Memphis at Atlanta. Game called at 3:30 o'clock.
Montgomery at Chattanooga.
Mobile at Birmingham.
New Orleans at Nashville.

Standing of the Clubs.

	W.	L.	Pc.		W.	L.	Pc.
Mobile..	78	50	.609	Chat.	63	59	.516
Atlanta.	71	55	.564	M'phis..	61	65	.484
Mont.	65	57	.533	N'ville..	55	72	.433
B'ham..	66	62	.516	New O..	40	79	.336

Wednesday's Results.

Atlanta, 6; Memphis, 5.
Mobile, 9; Birmingham, 1.
Chattanooga, 5; Montgomery, 5 (ten innings; darkness).
Nashville, 17; New Orleans, 4.

AMERICAN LEAGUE.

Games Thursday.

Philadelphia at New York.
Washington at Boston.

Standing of the Clubs.

	W.	L.	Pc.		W.	L.	Pc.
Phila.	80	39	.672	Boston	58	59	.496
C'land.	72	49	.595	Detroit	52	71	.423
Wash.	67	51	.568	S. Louis	48	78	.381
Chicago	65	59	.524	N. Y.	40	76	.345

Wednesday's Results.

No games scheduled.

NATIONAL LEAGUE.

Games Thursday.

Boston at Brooklyn.
New York at Philadelphia.
St. Louis at Cincinnati.
Pittsburg-Chicago, off day.

Standing of the Clubs.

	W.	L.	Pc.		W.	L.	Pc.
New Y..	82	36	.695	B'klyn..	51	64	.443
Phila...	67	45	.598	Boston..	50	65	.435
Chicago	65	55	.542	Cin'nati.	49	75	.395
P'burg.	63	54	.538	St. L...	44	77	.364

Wednesdays' Results.

St. Louis, 15; Philadelphia, 4.
Cincinnati, 5; New York, 1.
Chicago, 3; Brooklyn, 0.

SOUTH ATLANTIC LEAGUE.

Games Thursday.

Columbus at Albany.
Savannah at Charleston.
Macon at Jacksonville.

Standing of the Clubs.

	W.	L.	Pct.		W.	L.	Pct.
Sav'nah	33	22	.600	Albany..	25	29	.463
Col'bus.	29	25	.537	Ch'ston.	25	29	.442
J'ville..	29	26	.527	Macon..	22	30	.423

Wednesday's Results.

Savannah, 5; Macon, 1.
Jacksonville, 2; Columbus, 1.
Albany, 1-1; Charleston, 0-5.

EMPIRE STATE LEAGUE.

Games Thursday.

Season over.

Standing of the Clubs.
Final.

	W.	L.	Pc.		W.	L.	Pc.
T'ville..	21	17	.646	B'swick	23	26	.469
V'dosta.	26	25	.510	Am'cus.	23	27	.460
W'cross	24	26	.480	C'dele...	22	28	.400

Wednesday's Results.

Waycross, 5-1; Brunswick, 2-1 (second game, ten innings; darkness).
Thomasville, 6; Valdosta, 5.
Americus, 2; Cordele, 0.

OTHER RESULTS.

Texas League.

Dallas, 6; Waco, 2.
San Antonio, 3; Galveston, 2.
Beaumont, 3; Houston, 1.
Austin, 4; Fort Worth, 2.

Virginia League.

Norfolk, 12; Newport News, 5.
Portsmouth, 2-7; Richmond, 3-1.
Roanoke, 3-2; Petersburg, 2-0.

Carolina Association.

Winston-Salem, 4; Goldsboro, 3.
Durham, 5; Asheville, 1.
Raleigh, 9; Charlotte, 3.

Appalachian League.

Knoxville, 8; Rome, 5.
Johnson City, 9; Middlesboro, 8.
Bristol, 4; Morristown, 1.

Wednesday's Game.

Memphis.	ab.	r.	h.	po.	a.	e.
J. Love, 2b.	5	0	2	1	5	0
Merritt, cf.	5	0	1	0	1	0
Baerwald, rf.	4	0	0	3	0	0
Ward, 3b.	3	1	0	1	1	1
Schweitzer, lf.	4	1	2	1	0	0
Abstein, 1b.	3	1	0	8	0	2
Shanley, ss.	4	1	2	1	4	1
Snell, c.	4	0	0	9	1	0
Harrell, p.	3	1	1	0	3	0
Totals	35	5	8	24	15	4
Atlanta.	**ab.**	**r.**	**h.**	**po.**	**a.**	**e.**
Agler, 1b,.	4	2	3	7	4	0
Long, lf.	4	3	2	1	0	0
Welchonce, cf.	3	0	1	2	0	0
Smith, 2b.	3	1	1	2	4	0
Bisland, ss.	4	0	4	5	5	0
Holland, 3b.	4	0	0	0	3	1
Nixon, rf.	4	0	0	1	0	0
Dunn, c.	4	0	1	8	1	1
Dent, p.	2	0	0	0	1	0
Conzelman, p.	0	0	0	0	0	0
S. Love, p.	2	0	0	0	0	0
Manush, cf.	1	0	0	1	0	0
Totals	35	6	12	27	18	2

Score by innings:
Memphis . . . . . 000 040 010—5
Atlanta . . . . . 300 010 20*—6

Summary: Two-base hits—Long. Shanley, Dunn. Three-base hit—Smith. Home run—Long. Innings pitched—By Dent, 4, none out in fifth with 3 hits and no runs; by Conzelman, 1-3, with 2 hits and 4 runs. Struck out—By Harrell, 5; by Dent, 4; by Love, 2. Bases on balls—Off Harrell, 1; off Conzelman, 4; off Love, 1. Time—2:00. Umpires—Pfenniger and Stockdale.


AN ARTIST
Every barber in our shop is an artist. He must know his business and he does, and, more, we furnish the best of materials for him to work with.
"THE LITTLE WHITE SHOP AROUND THE CORNER."
LESLIE'S PLACE
10 E. Alabama

Ford
THE UNIVERSAL CAR
NEW 1914 PRICES
Effective August 1, 1913
Model T Runabout $500
Model T Touring Car 550
Model T Town Car 750
With Full Equipment, f. o. b. Detroit.
Ford Motor Company
Detroit, Michigan

CROSS-COUNTRY TOURIST NEARS NEW ORLEANS

Pathfinder Ferguson Speeds Through Mississippi on Second Lap of Long Run.

E. L. Ferguson, official pathfinder for the all-Southern transcontinental highway, is speeding through Mississippi Thursday en route to New Orleans, the end of the second lap of the coast-to-coast hike. The tourists left Mobile Wednesday afternoon, according to a special dispatch to The Georgian, from Ocean Springs, Miss.

Mr. Ferguson pulled out of Mobile with regret as the reception in the Gulf City was most cordial throughout his brief stay. Although there was some doubt as to whether Mobile would be included in the route because of the bad roads between the Alabama city and New Orleans, it is believed now that Mr. Ferguson will route the highway through the Gulf City as a result of the marvelous enthusiasm manifested there over good roads and highways.

Leaving Mobile the pathfinders drove toward Mississippi, crossing the State line at a rate of 35 miles an hour. In Alabama the tourists again saw numerous gangs of workmen putting gravel and surfacing material on portions of the road which has been in bad condition.

Near Pascagoula, the party was met by an escort of fourteen automobiles which piloted them through the city and to the ferry at the Pascagoula River. The run into Ocean Springs was made late in the evening, but the roads were good and no difficulty was experienced.

Mr. Ferguson expects to pass through Biloxi, Mississippi City, Gulfport, Pass Christian and Bay St. Louis Thursday, stopping at either Poparville or Bogalusa Thursday night. He will reach New Orleans Saturday morning, according to the schedule.

Negro Lives With Bullet in Brain

COLUMBUS, Aug. 28.—Jim Payne, a negro, living in Girard, Ala., who was shot last Sunday by another negro, named George Williams, the bullet penetrating the brain, is still alive.

His physicans say he will recover.

GRACE REVIVAL SUCCESS.

The revival at Grace Church is proving the most successful in the history of the church. There have been many conversions. Evangelist Bass and Singer Stapleton are leading the services.

Aged Woman to Drive On Auto Honeymoon

ST. LOUIS, Aug. 28.—Mrs. Margaret Haller, farmer, business woman and politician, 68 years old, will drive her son, Walter, 22 years old, and his bride on an automobile honeymoon to Chicago, and after a short stop there will cross Michigan.

She declares she will drive ten hours a day and average 25 miles an hour. They expect to travel about 1,400 miles.

Mrs. Haller, running against the Standard Oil candidate for district trustee of the Wood River schools, received all but two votes in her district.

$10,000 Brooch Lost By Mrs. John Astor

NEWPORT, R. I., Aug. 28.—It has just been learned that Mrs. John Astor lost a $10,000 diamond brooch at the ball given in a tent last week by Mrs. ames B. Haggin at Arleigh Villa.

When the loss was discovered every one was cautioned to say nothing about it. A hunt party was organized to search every inch of the tent floor, as well as the short grass around the tent.

For this purpose all sorts of lights, —lamps, lanterns, Japanese lanters, oil lams and candles—were brought into requisition.

Italians Offer Free Counsel to Charlton

Special Cable to The Atlanta Georgian.

GENOA, Aug. 30.—With Porter Charlton, the young self-confessed wife murderer, on board, the steamer Re D'Italia reached here to-day. A number of Italian lawyers have volunteered to defend Charlton, some of them offering their services free.

Charlton stood the voyage well and looked healthy and cheerful.

The young American will be placed on trial next month, it is expected, for killing his wife at Lake Como by beating her over the head with a hammer.

Canadian Tramples U. S. Flag; Is Upheld

OTTAWA, ONT., Aug. 28.—Dismissed from the militia for trampling under foot the American flag on July 31, Bugler Hill, of the Saskatoon Fusiliers, is being upheld by Colonel the Hon. Sam Hughes, Minister of Militia, and Hill, in all likelihood, will be reinstated.

While stating that Bugler Hill was indiscreet, the Minister concludes that the evidence submitted did not warrant his dismissal.

Freddy Film

Copyright, 1913, International News Service.

And the Rope Tightened

Look Into It

An ordinary cup of coffee contains about 2 1-2 grains of caffeine—a poisonous drug.

Five grains of caffeine is enough to kill a rabbit. Of course that much wouldn't kill a man.

But continual coffee drinking usually produces biliousness, headache, dullness, sleeplessness, irritability and heart agitation. Many people have gotten rid of these troubles by quitting coffee and using

INSTANT POSTUM

It is pure, and made entirely of Northern wheat and the juice of Southern sugar-cane. Postum is a genuine food-drink—rich in Nature's phosphates, and contains no drug whatever.

Postum comes in two forms.

Regular Postum (must be boiled).

Instant Postum requires no boiling, but is made instantly by stirring a level teaspoonful in a cup of hot water with cream and sugar to taste.

Experiment until you get it to suit your taste, then have it always made that way. Made right, Postum has a delightful flavor, resembling high-grade Java.

If coffee don't agree, suppose you leave it off ten days and try Postum.

Drink it instead of coffee.

"There's a Reason"

TO ISSUE $30,000 BONDS.

GAINESVILLE, FLA., Aug. 28.—The town of Newberry, this county, will issue $30,000 of bonds for a water and electric light plant, to be constructed by the J. B. McCrary Company, of Atlanta.

NOW IS TIME TO GET START IN AD CONTEST

Enter This Week and You Will Have as Good Chance to Win as Anybody.

"I'd like to get into that Want Ad Contest, but maybe I'm a little late," said an inquirer at the Want Ad Man's office to-day.

"Not a bit," said the Want Ad Man. "You can go out and get an even start to-day. Your chance is as good as anybody's.

"The contest is just getting started. Contestants are planning their work and talking over ideas.

"The contestants who enter now, either individual or organization, will have just as fine an opportunity to win as one already in the list. And remember that an individual contestant does not compete against an organization. The contest and prizes are entirely separate.

"There's plenty of room for more candidates. The field is wide open to everybody and the prizes are worth working for, too.

"You can enter to-day or to-morrow and win that automobile if you spend a few minutes of your spare time each day among the advertisers of Atlanta. You can win a trip to California for two persons, with all expenses paid, or one of the twenty class prizes.

"Your church, your lodge, your club or any organization in which you are interested can win that $1,000 in gold just as well as not. Nobody has a lead yet. Come right in and get busy. We'll help you in every way, show you how to get the votes, aid you in every detail."

The names of the contestants will be announced in a short time, and those planning to enter should see the Contest Manager in time to have their names appear in the list. It will help them to secure votes.

The Contest Manager is in his office, fourth floor Foote & Davies Building, ready to talk things over with you and start off right. Come in and see him.

THE PLAY THIS WEEK

At the Forsyth.

All of the acts on this week's bill at the Forsyth have a following, and it is remarkable the number of repeaters that have been recorded. The keen interest shown is credited to Svengaili, the mysterious person who has been puzzling every one who has seen him. Fred Bond and Miss Fremont Benton have scored a genuine comedy hit with their well-acted playlet. The entire bill is of quality. Sam Mann and company will headline the Labor Day week bill.

"The Scarlet Letter" in Movies.

"The Scarlet Letter," Hawthorne's novel of the Puritans, is being shown to-day only at the Grand in Kinemacalor. The picture was seen yesterday, attracting the largest crowds that have visited the big theater since "Quo Vadis." The story is a beautiful one and is in the hands of a capable company. Friday and Saturday's features will be "Other People's Children," a two-reel comedy, and 'Beach Scenes Around New York," a most interesting colored picture. In addition to the Kinemacolor pictures, there are exclusive first-release black-and-white subjects.

Emma Bunting at the Lyric.

Preparations for the engagement of Miss Emma Bunting at the Lyric Theater next week in "The Circus Girl," are progressing rapidly, daily rehearsals being given.

"The Circus Girl" provides Miss Bunting with an agreeable role, one in which she has not yet been seen in Atlanta, while Mr. Whitaker, the leading man, also is supplied with a good part. It is not likely that the popular little actress will be seen again in Atlanta for some time, as a winter stock season is planned for her in New Orleans. The engagement, which is for one week only, begins with a special holiday matinee on Monday.

"Her Fatal Shadow."

Another large audience was on hand last night to witness Jewel Kelly Company's performance of "Her Fatal Shadow." The performance is remarkably smooth and much applause was given the players during the evening. The story told in "Her Fatal Shadow" is one that appeals to all theatergoers.

For next week the management announces the big sensational melodrama, "The Man From the West," which has never been presented here at popular prices.

Tourist Forbidden To Lead Freak Calf Through Tick Zone

If a common calf can carry so many million cattle ticks, how many cattle ticks can find lodging on a six-legged, four-shouldered, double-backboned calf?

That's the conundrum which worries Dr. E. M. Nighbert, Federal inspector of tick eradication and cattle transportation in Georgia.

And it is the conundrum which has smashed the plans of Edward J. Seymour, of New York, who entered Atlanta the other day leading his calf on a walk from Florida to the Pacific Coast.

Seymour took his freak calf down on Decatur Street and exhibited it. Dr. Nighbert came around and learned that Seymour intended to lead his calf through the very heart of the cattle tick territory. Aghast at the possibilities should the ticks develop a fondness for the animal of many parts, Dr. Nighbert established a quarantine.

He told Seymour he might ship his calf by rail through the infected district and then walk all he cared to, but he could not lead the calf through the millions and trillions of ticks.

'Ripper' Threatens Suffragette 'Pests'

Special Cable to The Atlanta Georgian.

LONDON, Aug. 28.—A mysterious person signing himself "Jack the Ripper" threatens to start a lone warfare against the militant suffragettes unless they refrain from violence.

"Stalking pests of the British Isles" is the title given to the women by this modern avenger. In a note addressed to the Women's Social and Political Union he says: "Unless the women cease their violence I shall suppress militant suffragettes by a method that has been proved effective. They are the stalking pests of the British Isles."

Reward Offered for Macon Bookkeeper

MACON, Aug. 28.—Sheriff J. H. Hicks is using every effort to locate Marshall Shepherd, the bookkeeper who, after confessing to a shortage of $3,600 in his accounts with the J. N. Neel Company, left the city suddenly. A reward of $500 has been offered.

Shepherd's shortage came in amounts of approximately $100 a month and the practice had been going on for the three years he had been connected with the firm.

His wife declares that she is willing to assist him if he will return to Macon. He has two children.

50 Attend Meeting of Carriage Makers

The convention of the Southern Carriage Builders is being held at the Hotel Ansley, with about 50 delegates participating.

This organization came into being at High Point, N. C., several years ago and hitherto all meetings have been held in the Carolinas. The meeting in Atlanta marks a broadening of the scope of the organization.

NEW PARK RULES PLOT, SAYS CAREY

General Manager Declares By-Laws Were Passed to Force His Resignation.

That putting up to the General Manager of the Park Department the duty of reporting to General Council members of the Park Board who miss two consecutive sessions is simply an attempt to keep him in hot water is the charge made by General Manager Dan Carey. This duty is prescribed in the new set of by-laws drawn up by the rules committee of the Park Board, and which is expected to be adopted at the next board meeting.

Under the charter of the board, a member who fails to attend two meetings automatically loses his office. The new by-laws put the duty of taking this matter up with Council up to the General Manager.

"Why, they are trying to get me in all sorts of a stew and get me at outs with every member of the board," commented Mr. Carey. "There is also another little catch which provides that no one can have leave of absence without permission of the board. The way the rule is worded, I could not grant any of the park employees an hour off without making myself liable to impeachment.

"Regarding the rule providing that no supplies or materials may be purchased or that any permanent improvement may be made without first getting the permission of the board, this simply places another stumbling block in the way of rapid and economical work. For instance, the concrete gang was at work at Piedmont Park a few days ago. While it was there I discovered that a set of concrete steps were needed at one place, and instructed the foreman to build them. This was done at the lowest possible cost, but under this new rule I would first be compelled to wait until a meeting of the board to get permission for it. The result would be not only delay to the work, but a much greater cost."

President J. O. Cochran, of the Park Board, denies that the new rules were drafted with any intention of forcing Carey to resign.

Friends Deny Man Attempted Suicide

James W. Hutchins, of 296 South McDaniel street, who was reported to have attempted to commit suicide Tuesday night, Mrs. Hutchins, A. Jones, Clarence Martin and Policeman L. B. Milam, have issued an informal statement in which they deny the report.

Hutchins says he came home and found a man to whom he had intrusted a large consignment of medicine had failed to leave the money for it.

He ordered his driver to hitch up his horse, he says, when he was restrained from leaving the house by his wife and others who took him at his word that he would have the money or the life of one of the men. When policemen arrived he explained, he says, and the officers departed.

Officers departed. Investigation shows there was no foundation for the report of attempted suicide.

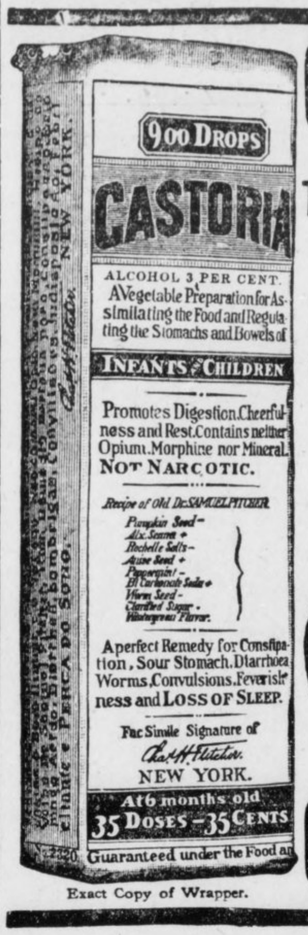

Exact Copy of Wrapper.

CASTORIA

For Infants and Children.

The Kind You Have Always Bought

Bears the Signature of Chas. H. Fletcher.

In Use For Over Thirty Years

CASTORIA

THE CENTAUR COMPANY, NEW YORK CITY.

B. F. STOCKTON
PLUMBING
24 S. PRYOR STREET
BOTH PHONES 161
ATLANTA, GA.

STRENGTH SECURITY and 4%

THERE are three things to think about in selecting a bank in which to deposit your savings—the Strength of the institution, the Security afforded and the Interest rate it pays.

Atlanta's Oldest Savings Bank offers you absolute security for your money at all times and offers you 4 Per Cent interest—compounded semi-annually.

One Dollar will open a Savings Account here.

We are United States Depository for Postal Saving Funds.

Georgia Savings Bank & Trust Co.
GRANT BUILDING

This Six-Room Bungalow

Is at East Point, Very Near Chert Road and Street Car Line With Best Service in the City.



House has large veranda, living room, sliding doors to Dining Room, swing door to kitchen with China Closet and Pantry. Hall to latticed porch; three bedrooms, electric lights, oak mantels with tiles and grates. House is well built, only the best material being used.

Lot nearly level, fenced with all necessary outhouses, and right at the street car line.

Located in the most progressive part of a very progressive town and only 25 minutes from the heart of Atlanta; this will make a delightful home and a fine investment and can be bought on very easy terms with no mortgage.

It will pay you to investigate this.

W. D. BEATIE, 207 Equitable Bldg.

Both Phones 3520.



Pura Water
TRADE MARK REG'D PERFECTLY PURE

Distilled Water is the only germless and absolutely pure water.

Filtered or boiled water is not free from germs; and all raw water is dangerous to drink.

Pura Water is distilled by best modern scientific processes and is the true health water.

Pura Water is approved and used by the Georgia Pure Food Commission, Department of Agriculture, Hospitals, Sanitariums, Banks, Offices, Stores and Residences.

With one of our perfect water coolers in your office, store or other place of business, you can have always a supply of absolutely pure, germless water to drink.

We install these coolers, keep them constantly supplied with Pura Distilled Water and iced daily, for a moderate charge.

Phones { Bell, Ivy / Atlanta } 3226 Pura Water Co.

SEMI-ANNUAL STATEMENT

For the six months ending June 30, 1913, of the condition of the

SOUTHERN STATES FIRE INSURANCE CO.

OF BIRMINGHAM,

Organized under the laws of the State of Alabama, made to the Governor of the State of Georgia in pursuance of the laws of said State. Principal Office—American Trust Building.

I. CAPITAL STOCK.

Whole amount of capital stock (authorized) $500,000.00
Amount paid up in cash .. .. 205,210.00—$205,210.00

II. ASSETS.

Total assets of the company, actual cash market value $495,813.49

III. LIABILITIES.

Total liabilities $495,813.49

IV. INCOME DURING THE FIRST SIX MONTHS OF THE YEAR 1913.

Total income received during the first six months in cash $132,542.55

V. EXPENDITURES DURING THE FIRST SIX MONTHS OF THE YEAR 1913.

Total expenditures during the first six months of the year in cash $176,985.77
Greatest amount insured in any one risk .. .. ..$ 10,000.00
Total amount of insurance outstanding.. .. .. .. 14,657,666.00

A copy of the Act of Incorporation, duly certified, is of file in the office of the Insurance Commissioner

STATE OF ALABAMA—County of Jefferson:

Personally appeared before the undersigned W. R. Major, who, being duly sworn, deposes and says that he is the secretary of the Southern States Fire Insurance Company, and that the foregoing statement is correct and true.

W. R. MAJOR.

Sworn to and subscribed before me this 26th day of August, 1913.

R. B. WATTS,
Notary Public, Jefferson County, Ala.

Name of State Agent—F. G. CRANDALL.
Name of Agent at Atlanta—G. L. CRANDALL, 712 Candler Building.

UNFURNISHED ROOMS FOR RENT.

THREE connecting rooms; bath, lights, gas and sink; North Side. 67 Ivy 4543-J.

FOR RENT—Three unfurnished rooms, light housekeeping; all conveniences. 57 Cooper.

THREE unfurnished rooms with water and bath; the entire second floor; good neighborhood; close in; all $12.50 month. 48 West Peachtree place.

FOUR ROOMS, including bath, kitchenette; private entrance; Inman Park. Ivy 4335-J.

FOR RENT—Lower floor of five or six rooms in first-class condition; all conveniences; fine car service. Reasonable terms. At Grant Park entrance. Main 3575-J.

THREE or four rooms, private family; conveniences. 109 Highland avenue.

FIVE unfurnished rooms for rent. Phone Main 4890-L.

TWO or three rooms, suitable for light housekeeping. Apply 73 Hood street.

THREE connecting unfurnished rooms, private entrance, $10. 23 Bryan St. Main 5459-J.

TWO large connecting rooms, gas and water. North Side, on car line, $7. 109 Plum street.

AN APARTMENT of two rooms with all conveniences; price, $8. 389 Whitehall St.

FOUR unfurnished rooms; private bath; sink in kitchen; sleeping porch; references exchanged. 121 East Georgia avenue.

TO a couple, lower floor, at 21 Delta place. Completely furnished. Phone Ivy 3468-L.

FOR RENT—To couple, no children, second floor of North Jackson Street home. References exchanged. Phone Main 3221-J.

FOR RENT—Two large rooms and one small one for light housekeeping, in College Park, on Main street. Phone East Point 208-L.

FOUR large unfurnished rooms, in Grant Park section. 302 S. Boulevard.

THREE connecting rooms, private family; modern house; young couple preferred; convenient to two car lines. 240 Bass St.

THREE connecting rooms, with sink in kitchen and bathroom on the same floor. 137 East avenue. Phone Ivy 7019-J.

FURNISHED OR UNFURNISHED ROOMS FOR RENT.

ONE room, furnished or unfurnished, with kitchenette; meals nearby; very reasonable. 555 South Pryor street.

ONE OR TWO furnished or unfurnished rooms in North Side home; three adults in family; gentlemen preferred; breakfast if desired. Ivy 3049-L.

THREE rooms, furnished or unfurnished; private baths. 109 Cooper St. Main 2890-J.

SECOND-FLOOR, private home, furnished or unfurnished; modern conveniences; close in; best neighborhood. Ivy 3707-J.

FURNISHED APARTS. FOR RENT.

TWO connecting rooms, bath, electric lights, private entrance. Ten minutes walk of Five Points. $4.50 per week. Argyle Apartments, 345 Peachtree street.

UNFURNISHED APARTMENTS. FOR RENT.

FOR RENT—Six-room apartment; modern conveniences; front Grant Park; $27.50; in home with private family; references requested. 180 Park avenue.

TWO four-room apartments, every modern convenience, 324 Forrest avenue. Apply premises. Phone Ivy 508-J. L. B. Sanders, owner.

BOSCOBEL AND EUCLID APARTMENTS,

CORNER Euclid avenue and Hurt street. Three and four rooms, steam heated, wall beds and wall safes. Most exclusive neighborhood, on car line. Every apartment fronts the street. Separate entrance, no congestion in halls. The most delightful and ventilated apartments in the city, $30 to $37.50 each.

FITZHUGH KNOX,
1613 CANDLER BLDG.

FOR RENT—Bell Apartments, Corinthian Apartments. In the Bell, corner North Boulevard and Ponce DeLeon, we have one four and one five-room apartment for rent. In the Corinthian, 136 West Peachtree, one four and one five-room apartment for rent. Both of these apartments are strictly modern and steam heated. Apply Charles P. Glover Realty Company. Phone, Ivy 3390. 2½ Walton street.

DESIRABLE North Side apartment, 310 Myrtle street; all modern improvements; terms reasonable. Phone Ivy 5065-L.

DELIGHTFULLY comfortable two six-room apartments for lease; strictly first class; best North Side residence section; one block from Georgian Terrace; handsome grounds; large individual porches; automobile accommodations, etc. Phone Ivy 657-J, or call at 29 Ponce DeLeon avenue.

ONE nice three-room furnace-heated apartment for couple; most desirable street on North Side. Call Ivy 6772-J.

READY SEPTEMBER 1.

THE LAWRENCE

52 and 54 WEST PEACHTREE PLACE
(Two blocks from Baker).

WE HAVE a few choice three and four room kitchenette apartments left. For small families they solve the problem.

Built for comfort in summer time as well as winter. Every room has outside exposure; steam heat, hot and cold water, shades, garbage can, electric lights, stoves and refrigerators furnished. References required.

Apply on the premises to J. T. Turner, resident manager, or J. L. Turner, 1520 Candler Building. Ivy 5213.

APARTMENHS—Piedmont and Merritts, $35, $37, $40. Apply 70 Merritts. Ivy 2843-J.

IN the Helene, 240 Courtland street, close in, North Side, six rooms and bath, front and back porches, steam heat, hot water, janitor service; no children; references required. Rental $42.50 and $45. Vacant September 1. Apply Herbert Kaiser, 411 Atlanta National Bank Bldg. Phone Main 276, or janitor on premises.

WE HAVE some nice four and five-room apartments on the North Side for rent. Chas. P. Glover Realty Co., 2½ Walton street.

FURNISHED OR UNFURNISHED. APARTMENTS FOR RENT.

FOR RENT—Two rooms, furnished or unfurnished, rented separately or for light housekeeping; meals convenient if desired. Phone Main 5448-J. No. 10 Brown place.

FURNISHED HOUSES FOR RENT.

A NICELY furnished house; reasonable to the right party; references. Apply 325 Capitol Ave.

ONE of the most desirable six-room bungalows in Decatur; educational facilities unsurpassed; best car service around Atlanta. Telephone Owner, Decatur 582.

COTTAGE—Newly furnished, North Side, near Inman Park; reference. M. B., care Georgian.

UNFURNISHED HOUSES FOR RENT.

262 SPRING—Five-room cottage, with bath, between Alexander and Mills. $20 per month. Ivy 1561.

FOR RENT—Two six-room houses, near car line, in East Point, Ga.; water and electric lights; ample grounds. B. M. Blount, 87½ South Forsyth street.

FOR RENT—Two-story nine-room house. 297 Lawton. West 335-L.

$37.50 PER MONTH, large six-room house; nicely papered; beautiful cabinet mantels, gas, hot and cold water; lot 75 by 200, West End; double car line; good neighbors; one year lease to acceptable party; could be used for two families to good advantage if so desired. Apply Ware & Harper, No. 725 Atlanta National Bank Building. Main 1705 and Atlanta 1868.

RESIDENCE—Inman Park; five bed rooms, bath, furnace; all conveniences; $45 per month. Telephone owner, Ivy 871 or Atlanta 3108-A.

FOR RENT—House on East Lake car line, in Kirkwood; new; six rooms; all conveniences except gas; price $18 per month. Phone Decatur 349.

CONTINUED IN NEXT COLUMN.

UNFURNISHED HOUSES FOR RENT.

FOR RENT or LEASE—Five-room bungalow, choice North Side neighborhood; all conveniences, except furnace, $25. Apply to Owner, Box 713, care Georgian.

WELL furnished, attractive house, 196 Juniper street, for two months, to approved family. Very reasonable rental. Owner (man) might board with tenant. Main 3390. 718 Empire Building.

FOR RENT—Six-room bungalow, No. 40 Gordon Place, West End. Inquire No. 153 Gordon street. Phone West 33.

ONE ten-room house; all improvements, on South Decatur car line, $40 per month. Phone Decatur 6.

FOR RENT—One of the nicest homes on Forrest avenue. Phone Ivy 6383.

OFFICE SPACE FOR RENT.

FOR RENT—One-half of office, with use of telephone and typewriter. Apply 830 Trust Company of Georgia Building. Phone Main 1551.

OFFICES FOR RENT.

OFFICES in the Moore Building at No. 10 Auburn avenue, steam heat; passenger elevator; lights and janitor service. $12.50 to $18.00. One furnished office, price $17.50.

STORES FOR RENT.

FOR RENT—The best clothing or furnishing store room in the city of Anderson, or would form partnership with right party in that line of business. G. H. Bailes, Anderson, S. C.

LEASE on one of the most desirable stores in Peachtree street; suitable for retail business. Apply 119 Peachtree. Ivy 4989.

FOR RENT—Storeroom. The best opening in the State for general mercantile business. G. C. Selman, Monroe, Ga.

BUSINESS SPACE FOR RENT.

FOR RENT—Shoe shop; fine location; cheap. W. J. Garner, 250 Marietta St.

WANTED—To rent space 15 by 20 for up-to-date pressing club; best of references given. Address Pressing Club, Box 50, care Georgian.

OFFICES, STORES, HOTELS, FOR RENT.

For Rent—September 1.

SECOND AND THIRD FLOORS OF 100 NORTH PRYOR STREET, NOW OCCUPIED AS MARION ANNEX. THIS SPACE CONTAINS TWELVE ROOMS AND IS PARTICULARLY DESIRABLE AS SMALL ROOMING HOUSE. HOT AND COLD WATER, FOUR BATHS, STEAM HEAT, COULD BE EASILY CONVERTED INTO DESIRABLE OFFICES. 2,500 SQUARE FEET. WE ALSO HAVE SEVERAL STORES AVAILABLE SEPTEMBER 1 AND JANUARY 1. ASA G. CANDLER, JR., AGENT, 222 CANDLER BUILDING. SEE MR. WILKINSON.

FURNISHED ROOMS WANTED.

WANTED—Two furnished rooms for light housekeeping by business lady and daughter; must be first-class and reasonable price; convenient to North Side school. Mrs. M. T., care Georgian.

WANTED—Two or three furnished connecting rooms with kitchenette; walking distance by September 1; reasonable. Main 2132-J.

WANTED—Three furnished rooms with conveniences for couple; no children. B. C. M., Box 687, care Georgian.

UNFURNISHED ROOMS WANTED.

WANTED—Three or four rooms by couple. Give particulars. Address C., Box 805, care Georgian.

ONE nice unfurnished room by refined young man; also room where could store some furniture. Call Ivy 120 during day or write P. O. Box 1086, Atlanta.

WANTED—By gentleman one unfurnished room on North Side, within walking distance. Reply, Walker, No. 1 Washington street.

FURNISHED APARTS WANTED.

WANTED—To rent, furnished apartment, cottage or bungalow; references given. Give full particulars in answering. P. O. Box 995.

WANTED—By small family, furnished, four or five-room apartment or small bungalow. Rent must be reasonable. References. Address Box 222, care Georgian.

WANTED—Furnished apartment, 2 or 3 rooms; North Side, or Inman Park; September 1. Address Box 723, care Georgian.

FURNISHED OR UNFURNISHED. APARTMENTS FOR RENT.

WANTED—To rent steam-heated apartment of four or five rooms; either furnished or unfurnished. Must have all conveniences. Answer at once, R. T., care Georgian, giving best price and location.

FURNISHED HOUSES WANTED.

WANTED—Furnished bungalow or apartment by refined party; adults; two bedrooms; North Side. Address Particular, P. O. Box 647.

REAL ESTATE FOR SALE.

BRAND-NEW six-room bungalow; good street, tile sidewalk, sewer, water and electric lights; one block from car line; price $3,750; $100 cash, balance $30 per month. J. R. Robbins & D. J. Cudd, 707 Candler. Phone Ivy 4711.

OWNER will sell direct to purchaser two valuable pieces city property. Apply 80 East Fourteenth. Phone Ivy 7483.

FOR SALE—By owner, six-room cottage; modern; near St. Paul Church. Must sell—cheap. Main 2944-J.

LEASE OR SALE—Artistic bungalow; screened, tiled, furnace, garage. Address "Ansley Park," care Georgian.

A BARGAIN—Five-room bungalow, sleeping porch, bath and electricity; South Kirkwood; $25 month, cash or terms. Phone Main 3992.

FOR SALE—Two beautifully situated lots in Ansley Park Annex; can be bought direct from owner on very attractive terms. Owner, Box 103, Georgian.

INVESTMENTS—List your investments with us. We have the customers with the cash. J. R. Robbins and D. J. Cudd, 707 Candler Building. Phone Ivy 4711.

FOR SALE—By owner, new six-room house in South Kirkwood, in beautiful grove; easy terms. C. W. S., No. 918 Austell building. Phone Main 2243.

(CONTINUED IN NEXT COLUMN.)

REAL ESTATE FOR SALE

Sharp & Boylston

INVESTMENTS.

$1,250 will buy a double 3-room negro house on Fraser street. All street improvements and city conveniences down and paid for. Rents for $14.00 per month—nearly 14 per cent. $2,500 buys a store and two dwelling houses on good corner near Southern shops. Rental $300 per year. A cheap corner.

ORMEWOOD PARK COTTAGE.

THIS IS a real nice little 5-room cottage on large lot. Street cherted and in one-half block of car line and near school. Price $2,250. Terms $100 cash, and monthly notes of $20 each without any interest. A little bargain.

REAL ESTATE FOR SALE.

FIVE-ROOM COTTAGE, lot 88 by 200; convenient to school and churches; 200 feet of car line in East Lake vicinity; no loan; easy terms. G. R. Darman, owner, 921 Grant Building.

FOR SALE—By owner, beautiful nine-room, up-to-date house, with all conveniences; lot 50 by 150 to an alley. Servants' rooms, stables (can be used for garage). Was built for a home. Bargain $6,000; quick sale will sell for $5,500. Phone M. 3744-L. 125 East Georgia, near Capitol avenue.

FOR SALE—By owner. A beautiful 9-room house, lot 50 by 150, back to an alley. Servant rooms. Large stable, can be used for a garage. All modern conveniences. Was built for a home. Will sell at $5,500 for quick sale. Bell Phone Main 3744-L.

REAL ESTATE FOR SALE OR EXCHANGE.

WILL trade or sell a dandy eight-room brick house on one of the best North Side streets. Price right. Address Bargain, Box 23, care Georgian.

FOR BEAUTIFUL HOMES and building lots in College Park, the most desirable suburb of Atlanta, see I. C. McCrory.

REAL ESTATE FOR EXCHANGE.

BEAUTIFUL modern stone front bungalow; eight rooms and bath and lot of land, near Hapeville, to exchange for a nice West End home. Call W. R. Respess. Phone Ivy 4711 or 707 Candler Building, to secure a beautiful country home.

FARMS FOR SALE.

FARMS, large and small, improved, unimproved in Houston County, Georgia; selected; my prices are right. W. A. Strother, Perry, Ga.

20,000 ACRES best farms in Bryan County to select from. Will loan 40 per cent of value. Write wants first letter. Holmes Colbert, Calera, Okla.

FOR SALE—Three hundred acres of land six miles from town; 110 in cultivation and two good tenant houses; will sell to right party on reasonable terms. Apply to P. O. Box 334, Tifton, Ga.

CAN LOCATE you on the best land in the State of Arizona for $25 an acre. San Pedro Realty Co., Benson, Ariz.

80 ACRES improved, 60 cultivation, 25 bottom; spring, orchard; half mile town; school, church; $2,800. Lathrom, Simmons, Mo.

39,000 ACRES in a fine ranch; every foot tillable; on two railroads; improved; will cut acreage if wanted; $10 acre. Address Box 312, Clarendon, Texas.

INVEST in British Columbia farm lands—Fort George growing fruits, cereals, poultry raising, dairying; buy now before railroads completed; hundreds settlers arriving; 40-acre farms, $25 per acre; $50 cash, balance easy; fortunes being made; write for booklet. J. C. Thorn & Co., Ltd., 320 Metropolitan Building, Vancouver, British Columbia.

WISCONSIN LAND.

PRICE COUNTY land; 9,000 acres hardwood, clay loam land, adjoining small town on railway; ideal investment or colonization proposition; forest products will more than pay for clearing. Price County won the first prize on agriculture exhibits at State and world's fair. Price $12 per acre. W. K. Parkinson, Phillips, Wis.

OWN A FIG orchard; invest only $5 monthly and buy a nice 2-acre fig orchard, where results are certain; will guarantee $100 for third year's crop above all expenses. Write for further proof. Zwolle Fig Orchards, Zwolle, La.

FOR SALE—Good, rich farms, underlaid with coal. R. P. Cline, Steubenville, Ohio.

423 ACRES, ten sets houses; rent $1,200; price $22.50 per acre. W. J. Gilbert, Dublin, Ga.

FARMS FOR RENT.

3½ ACRES, good house, barn and chicken houses; city lights and water; suitable for truck or dairy; near car line, East Point. M. R. Prater, 33 Marietta street.

CEMETERY LOTS FOR SALE.

FOR SALE—By owner, elevated lot in Northview Cemetery. One of the best situated lots in cemetery. Surrounding lots can not be had at any price. This lot can be bought for cash at a bargain. Owner, Box 511, care Georgian.

HOUSES FOR RENT. HOUSES FOR RENT.

FOR RENT.

10-r. h., 795 Piedmont ave.	$75.00	7-r. h., 340 North Boulevard	$32.50
10-r. h., 299 Washington st.	65.00	7-r. h., 353 Euclid ave.	45.00
7-r. h., 177 Ivy st.	45.00	7-r. h., 129 East Pine st.	35.00
7-r. h., 405 Spring st.	25.00	7-r. h., 249 Glenwood ave.	21.00

GET OUR RENT BULLETIN.

JOHN J. WOODSIDE,
REAL ESTATE, RENTING, STORAGE.
Phones, Bell, Ivy 671; Atlanta, 618. 12 "Real Estate Row."

FOR RENT
Chas. P. Glover Realty Co.
2½ WALTON STREET.

14-r. h., 173 Luckie street	$37.50	7-r. h., 999 Piedmont avenue	$55.00
12-r. h., 164 W. North avenue	85.00	7-r. h., 55 W. Peachtree place	30.00
12-r. h., 577 Washington street	55.00	7-r. h., 261 East Georgia ave.	27.50
11-r. h., 78 E. North ave.	60.00	6-r. h., 108 Mansfield avenue	25.00
10-r. h., 154 Ponce DeLeon ave.	75.00	6-r. h., 377 E. Fair street	25.00
10-r. h., 338 West Peachtree	60.00	6-r. apt., 154 Whitefoord ave.	25.00
9-r. h., 342 Ponce DeLeon ave.	100.00	6-r. h., 218 E. Georgia avenue	25.00
9-r. h., 81 E. North avenue	55.00	6-r. apt., Berkeley Apartments	75.00
9-r. h., 73 East Merritts ave.	43.50	6-r. h., 87 Elmira street	40.00
8-r. h., 145 Elizabeth street	42.50	6-r. h., 37 W. Boulevard DeKalb	27.50
8-r. h., 108 East avenue	40.00	6-r. h., 28 Queen street	27.50
8-r. h., 135 Myrtle street	55.00	6-r. h., 55 Killian street	27.50
8-r. h., 63 Currier street	45.00	5-r. apt., Corinthian Apts	55.00
8-r. h., 315 South Pryor	40.00	5-r. apt., Bell Apts.	45.00
8-r. h., 167 Capitol avenue	42.50	3-r. h., 262 Crew street	20.00
7-r. h., 537 N. Boulevard	55.00	4-r. apt., Corinthian Apts	40.00
7-r. h., 95 Elmira street	45.00	4-r apt., Bell Apts.	40.00

DON'T WORRY—WE HAVE IT—LET US SHOW YOU.

REAL ESTATE FOR SALE. HOUSES FOR RENT.

W. A. FOSTER & RAYMOND ROBSON

REAL ESTATE, RENTING AND LOANS.
11 EDGEWOOD AVENUE.

FOR SALE.

ON PONCE DE LEON AVENUE, near Barnett street, a high-class modern two-story eight-room residence; attractive appointments; furnace heating; slate roof; lot 50 by 200 feet; servants' room, etc. Price $12,000. Reasonable terms. See Mr. Martin.

A HOME on Piedmont avenue, between Eighth and Tenth streets. Only $8,000. For particulars see Mr. Eve.

A HOME on Gordon street, near Howell Park, at a big bargain; forced sale. This is your chance to get more than your money's worth. For particulars see Mr. Radford.

ON THE NORTH SIDE, a good six-room bungalow on good lot; stone front; hardwood floors, and all conveniences. Price $4,250. This is absolutely below market value. See Mr. Bradshaw.

WE HAVE some lovely grove and open tracts of land at Decatur, from five to ten acres, and ranging in price from $250 to $500 per acre. Come out and buy five acres, and have a little farm. See Mr. Eve.

IF YOU HAVE MONEY to lend, we can place it safely.

FOR RENT.

12-r. h., 40 West End Ave.	$50.00	9-r. h., 4 LaRosa	37.50
12-r. h., 179 Lucile Ave., furn.	75.00	9-r. h., 85 Avon	40.00
11-r. h., 124 LaFrance	40.00	9-r. h., 52 Gordon St.	50.00
10-r. h., 210 Angier Ave.	42.50	9-r. h., 154 Greenwich	20.00
10-r. h., 34 Norwood St., K'wood	27.50	9-r. h., 60 E. Seventeenth St.	75.00
10-r. h., 316 Hill	42.50	9-r. h., 36 Argard	37.50
10-r. h., 306 East Hunter	85.00	9-r. h., Cor. Church and Spring	25.00
10-r. h., 7 Wellington	15.00	9-r. h., 643 Edgewood Ave.	45.00
10-r. h., 99 Cleburne	75.00	8-r. h., E. DeKalb Boulevard	25.00
10-r. h., 258 Washington	75.00	8-r. h., 358 Capitol Ave.	32.35
10-r. h., 205 S. Ashby St.	60.00	8-r. h., 410 Piedmont	40.00
9-r. h., 314 Williams	50.00	8-r. h., 38 Norcross	35.00
9-r. h., 310 Juniper	55.00	8-r. h., 701 N. Boulevard	75.00
		8-r. h., 57 DeKalb Ave.	30.00
		8-r. h., 574 Washington	50.00
		8-r. h., 94 Highland Ave.	35.00
		8-r. h., 45 S. Gordon St.	45.00

APARTMENTS FOR RENT. APARTMENTS FOR RENT.

STEAM-HEATED APARTMENTS

TWO SIX-ROOM APARTMENTS—one up and one down. Every modern convenience—gas ranges and refrigerators—$37.00. 67 Highland avenue, two doors west of Jackson street.

W. H. WITHERS

218 TEMPLE COURT. PHONE MAIN 2974.

APARTMENTS FOR RENT
CORINTHIAN---BELL

IN THE BELL, corner North Boulevard and Ponce DeLeon, we have one four and one five-room apartment for rent.
IN THE CORINTHIAN, 136 West Peachtree, one four and one five-room apartment for rent.
BOTH of these apartments are strictly modern and are steam heated. Apply

Chas. P. Glover Realty Co.

Phone Ivy 3390. 2½ WALTON STREET.

THE EUCLID APARTMENTS

THIS NEW APARTMENT HOUSE at No. 161 Euclid avenue has just been completed and consists of 16 three and four-room apartments. Each apartment fronts Euclid avenue and has all the latest improvements and novelties. The wall safes are attractive features for valuables, and the three-room apartments have wall beds, which really makes them equal to four rooms. Prices are $32.50 and $37.50. The neighborhood is unexcelled.
IN THE BOSCOBEL, which adjoins, are three and four-room apartments at $30 to $35 each.

FITZHUGH KNOX
1613 Candler Building

REAL ESTATE FOR SALE. REAL ESTATE FOR SALE.

J. R. SMITH & EWING J. H.

REAL ESTATE, RENTING, LOANS.
Ivy 1513. 130 Peachtree. Atl. 2865.
SMALL FARMS.

WE HAVE LISTED WITH US not only large acreage tracts, but many splendid small farms in all parts of the State, ranging in size from forty acres up, which can be bought for reasonable prices on easy terms. We take pleasure in helping prospective purchasers to wise locations. Come to SEE US.

CITY PROPERTY TO EXCHANGE FOR FARMS.

WE HAVE a client who wishes to exchange Atlanta property for a Cobb County farm. Another who wishes a Dougherty County farm. List your farms with us and we can place them for you satisfactorily.

WILL BUY four lots in Inman Park. Don't delay if you want a REAL BARGAIN.

REAL ESTATE BARGAINS.

ATKINS PARK and Druid Hills section, a very attractive up-to-date new eight-room home; it has hardwood floors in borders, furnace and sleeping porch, on a large, level, east front lot; terms can be arranged; only $7,000. This is a bargain.

WEST END PARK, a dandy six-room cottage; modern and up to date; one-half block of car line. This will please you. $500 cash and $35 per month. Price $4,250.

ANSLEY PARK, a beautiful nine-room brick veneer; in a choice location, with every known convenience, including vapor heat, side drive, etc., for only $15,000. Look at it.

PIEDMONT AVENUE, one of the very handsomest homes on the street; nine rooms; new and up to date in every way. If you will look at it you will buy it at once. This is some home; in right location. Price $15,500.

MARTIN-OZBURN REALTY CO.
Third National Bank Bldg. Phone Ivy 1276, Atl. 208.

BEN W. L.

GRAHAM & MERK

318-319 EMPIRE BUILDING. MAIN 4376.

DECATUR STREET.

ONE of the best bargains on the street; close in; splendid place for a wholesale house or warehouse; for $37,000, on terms. No loan.

MARIETTA STREET.

TWO beautiful lots, one of them 120 by 600, for the sum of $3,000; $1,500 cash, rest easy terms.

MARIETTA CAR LINE.

26 ACRES; splendid bargain for only $6,000, on terms; worth at least $7,000. This is at a sacrifice.

Salesmen: W. M. Jeffries, R. W. Parris and Walter A. Withers, Jr.

ANSLEY PARK BUNGALOW
Seven Rooms and Sleeping Porch

THIS is a brand new home, being complete in every way. Beautiful living room, music room, large dining hall, kitchen, two large bedrooms, one smaller bedroom, large sleeping porch, tile bathroom, hallway, large front porch and back porch, servant's room in basement, perfect lot, right off Piedmont Ave. car line. $6,500, on terms.

THOMSON & LYNES

18 and 20 Walton St. Phone Ivy 718.

FOR SALE JOHN J. WOODSIDE

HOME—LUCKIE ST.
(NEAR PINE.)

Has three bedrooms upstairs, five rooms in all. Bath, water, etc.; basement. Price only $3,000.
THOMAS R. FINNEY, Sales Manager, 12 "Real Estate Row."

TRADING FEVERISH N COTTON MARKET

Market Wild at Big Gain, Some of Which Was Lost on Realizing—Bulls in Control.

NEW YORK, Aug. 28.—There was feverish trading at the opening of the cotton market to-day and first prices were 2 to 21 points higher than last night's close. The heaviest trading was in new crops, which were vigorously bought by leaders with Southern connections. There was a great deal of profit-taking on the upturn, when the market was 3 to 6 points higher than the opening. On this, prices shaded sharply and during the forenoon eased 3 to 7 points above the previous close. All offerings were quickly absorbed and the market again developed an upward trend. The selling was based chiefly on the western forecast for unsettled weather.

The initial strength was probably the result of the bullish circular issued by F. M. Cordill on the Texas crop and The Journal of Commerce statement, showing considerable deterioration in the Texas and Oklahoma fields.

The damage to the cotton crop evidently is serious, one authority placing the total crop as low as 13,500,000 bales, with a probable consumption of 14,000,000 bales. The effect of such early estimates is of course disappointing to the bears, but not too much weight is to be given premature figures.

Following are 11 a. m. bids in New York August 12.20, October 12.28, December 12.19, January 12.09, March 12.19.

Following are 10 a. m. bids in New Orleans: October 12.23, December 12.23, January 12.25, March 12.37.

Estimated cotton receipts:

	Thursday.	1912.
New Orleans	400 to 450	20
Galveston	19,000 to 21,000	17,369

NEW YORK COTTON.

	Open	High	Low	1:30 P.M.	Prev. Close.
Aug.	12.42	12.48	12.16	12.24	12.39-40
Sept.	12.25	12.24	12.25	12.34	12.23-25
Oct.	12.23	12.38	12.24	12.31	12.19-20
Nov.	12.21	12.21	12.18	12.18	12.07-08
Dec.	12.20	12.27	12.17	12.23	12.09-10
Jan.	12.17	12.22	12.07	12.15	12.00-01
Feb.					12.12-14
Mch.	12.29	12.32	12.15	12.25	12.08-19
May	12.32	12.35	12.19	12.31	12.16-19

LIVERPOOL COTTON MARKET.

Futures opened steady.

	Opening Range.	2 P.M.	Close.	Prev. Close
Aug.	.6.67½@6.68½	6.71½	6.62½	
Aug.-Sept.	.6.20½@6.61	6.65½	6.52½	
Sept.-Oct.	.6.54 @6.53½	6.57½	6.42½	
Oct.-Nov.	.6.50	6.50	6.54½	6.42
Nov.-Dec.	.6.46	6.45	6.49½	6.38
Dec.-Jan.	.6.45½	6.44	6.49½	6.37½
Jan.-Feb.	.6.46	6.46½	6.50	6.38
Feb.-Mch	.6.48	.....	6.51½	6.39½
Mch.-Apr	.6.49	6.53	6.41½	
April-May	.6.50½	6.49	6.53½	6.42
May-June	.6.52	6.50½	6.54½	6.43½
June-July	.6.50½	6.48½	6.54	.....

Closed barely steady.

HAYWARD & CLARK'S DAILY COTTON LETTER

NEW ORLEANS, Aug. 26.—The map shows cloudy weather everywhere, except in north central belt, north Alabama and western Georgia, where it is fair. The only rains shown in the west in the Galveston-Houston districts. Indications are very good for unsettled weather, and showers over all the western and central States. The heat spell over north Texas, Oklahoma and western Arkansas will be ended tonight by a cool wave from the north.

It looks as if the damage reports from the western States have at last succeeded in frightening spinners and getting them to buy, which has been the aim of bull speculation for some time.

First trades here were at an advance of 20 points, easily accomplished by little buying owing to the scarcity of sellers, on the continued sensational bad reports from the western States. But speculation is in absolute control as a result of sentimental feeling.

Bad reports from the central and eastern States in increasing numbers are feared.

A low condition report by The Journal of Commerce is expected Friday.

NEW ORLEANS COTTON.

	Open	High	Low	1:30 P.M.	Prev. Close.
Aug.	.....	.....	.....	.....	12.95-13
Sept.	.....	.....	.....	.....	12.32
Oct.	12.30	12.35	12.21	12.28	12.14-15
Nov.	.....	.....	.....	.....	12.11-13
Dec.	12.35	12.35	12.21	12.28	12.13-14
Jan.	12.37	12.38	12.22	12.30	12.14-15
Feb.	.....	.....	.....	.....	12.16
Mch.	12.47	12.48	12.37	12.42	12.27-28
May	12.58	12.58	12.45	12.45	12.36-38

MILLER-COTTER COTTON LETTER.

MEMPHIS, Aug. 28.—Liverpool showed more than a full response to our strength of yesterday with spot sales 14,000. The opening was wild at the big advance, some of which was lost on realizing, but the tone is steady and buyers are appearing on all dips. Spot houses are taking it.

Eastern reports are good, but Texas-Oklahoma losses more than offset. Unless Texas gets rain expect no decline.

REAL ESTATE FOR SALE. REAL ESTATE FOR SALE.

Facing Piedmont Park

On Piedmont avenue, between Twelfth, Thirteenth and Fourteenth streets, facing Piedmont Park, we offer a number of high-class building lots. These lots face east, and are prettily wooded.

You build on any prominent residence street in the city; in a very short time you are hemmed in on all sides by other homes.

Analyze this location: You have the city's largest, most valuable and prettiest park as a permanent outlook. Prices range from $115 to $150 per foot. Reasonable terms.

FORREST & GEORGE ADAIR
LOAN AGENTS NEW ENGLAND MUTUAL LIFE INSURANCE CO.

FOR SALE BY
GREENE REALTY COMPANY

GRANT PARK HOMES.

WE have several of the best bargains in this entire section. We have them that can not fail to please you from five rooms to twelve rooms. Priced low and terms easy.

Call by the office or use the phone.

511 EMPIRE BLDG. REAL ESTATE, RENTING, LOANS. Phones 1599.

MONEY TO LOAN. MONEY TO LOAN.

MONEY GETTING PLENTIFUL.

TO OWNERS OF PROPERTY: We are in the market for loans. We want applications for first mortgage loans. W want applications for second mortgage loans. We want purchase money notes, first and second mortgage. We can handle any good application on Atlanta property, large or small; lowest rate of interest. We make a specialty of second mortgages. We want vacant lots listed with us to sell to our contractors.

RANDOLPH LOAN CO.
21 INMAN BUILDING,
ATLANTA, GA. MAIN 877.

STOCKS

By CHARLES W. STORM.

NEW YORK, Aug. 28.—There was a strong tone at the opening of the stock market to-day on account of the bullish aspect put upon the news concerning the Mexican situation. The copper group led in the upturn, American Smelting advancing 1¼ and Amalgamated Copper rising ⅝ to 74¼. Chino Copper was up ½.

At the end of half an hour there was some profit taking and some of the active issues shared from their point.

Among the other advances were: United States Steel common, ⅜; Union Pacific, ½; Southern Pacific, ⅛; Reading, ½; Pennsylvania, ⅜; Northern Pacific, ⅛; New York, New Haven and Hartford, ¼; New York Central, ½; Missouri Pacific, ⅛; Louisville and Nashville, ¼; Erie, ⅛; St. Paul, ⅛; American Can ½ and Canadian Pacific ⅝. Norfolk and Western and Baltimore and Ohio shaded.

The curb was firm.

Americans in London were strong and above New York parity.

NEW YORK STOCK MARKET.

Stock quotations to 1:30 p. m.:

STOCK—	High.	Low.	1:30 P.M.	Prev. Close.
Amal. Copper	75	74⅛	75	73⅛
Am. Beet Sug.	27⅜	26½	27⅜	26
American Can	36	34⅛	36	34⅛
Am. Cot. Oil.	44	44	44	44
American Ice	25⅛	24⅜	25	24
Am. Locomo.	36	35⅜	36	35
Am. Smelting	68¼	66½	68¼	65½
Anaconda	36⅞	36½	36⅞	36¼
Atchison	96	95⅝	96	95¼
B. and O.	96	96	96	96
Beth. Steel...	34	34	34	33⅝
B. R. T.	89½	89⅜	89½	89
Can. Pacific	220¼	219¼	220¼	218⅝
C. and O.	59¼	59¼	59¼	59
D. and H.	159	159	159	160½
Erie	29	28½	29	28⅝
Gen. Electric	146	145⅞	146	145
G. North. pfd.	128	127⅛	128	126½
G. North. Ore.	35	35	35	34¼
Interboro	16½	16¼	16½	16¼
do, pref.	63⅜	62⅞	63⅜	62⅜
M., K. and T.	23¼	22⅞	23¼	22⅜
L. Valley.	155⅝	155	155⅝	154½
L. and N.	135⅛	135⅛	135¼	134⅝
Mo. Pacific	31¼	31	31¼	30
N. Y. Central	97	96⅞	96⅞	96¼
Northwest.	130⅜	130⅜	130⅜	130
N. and W.	106⅜	106¼	106⅜	106
No. Pacific	113	111	112½	112¼
Penna.	113	113	113	112⅝
P. Gas Co.	118½	118	118½	117
Reading	162½	161⅜	162½	162½
R. I. & S., pfd.	88	88	88	87¾
Rock Island	17⅜	17½	17½	17⅜
do. pfd.	27⅜	27⅜	27⅜	27
So. Pacific	91¼	89⅞	91¼	89⅝
So. Railway	25	24¾	25	24¾
St. Paul	107	106¾	107

THE ATLANTA GEORGIAN
Published Every Afternoon Except Sunday
By THE GEORGIAN COMPANY
At 20 East Alabama St., Atlanta, Ga.
Entered as second-class matter at postoffice at Atlanta, under act of March 3, 1873
Subscription Price—Delivered by carrier, 10 cents a week. By mail, $5.00 a year.
Payable in Advance.

France Always the Friend---England Usually the Enemy---of This Country and Its Progress

However, Americans Feel Quite Cheerful About It. Certain Kinds of Dislike Are a Pleasing Tribute to Success.

Copyright, 1913, International News Service.

France, a nation of thinking men, a people that has taught other nations for centuries, is friendly to the United States, and will share in the great exposition OF CIVILIZATION in California.

England, hostile to the United States, irritated because the United States presumes to control its own canal, is not friendly to American progress and refuses to share in the Panama Exposition.

This does not irritate the people of the United States. It interests them and it amuses them.

The situation now in 1913 is about as it was in 1776.

Then, as now, the French people and her ablest men sympathized with the Americans and shared in their fighting.

Then, as now, England disliked the suggestion that this country should manage its own affairs.

In those days, when we announced our intention to govern ourselves, the English, badly advised, decided to fight us.

With help and sympathy from France, we did what was necessary, and England's authority moved up to Canada and across the ocean.

To-day again the United States declares its intention to manage its own affairs, and specifically the Panama Canal, built with our money, through territory which belongs to us.

England doesn't like the idea of our managing our canal in 1913 any more than she liked the idea of our managing our government in 1776.

But she is wiser now than in those ancient days.

Instead of sending over ships and gentlemen with red coats, TO MAKE US BEHAVE AND TAKE HER VIEWS, she sulks like a nice little Eton boy and will have nothing to do with us, and, above all, won't exhibit in California.

The attitude of England is childish and undignified. But for some time to come probably no other attitude can be expected.

This country is amused and instructed; it is not annoyed by the English refusal to share in the exposition.

Indifferent to the attitude of England, based on the childish notion that she ought to be able to do in 1913 what she couldn't do in 1776, this country is delighted with the friendly attitude of France that has lasted through so many years.

To have the friendship and sympathy of the French nation this country may well be proud.

A very great people are the French, genuine democrats, MEN ABLE TO GOVERN THEMSELVES IN THE REAL SENSE OF THE WORD, thinking men, and teachers of other men.

The French people for centuries have taught the rest of the world to think and to act.

Our statesmen in 1776 re-echoed the sentiments that the French leaders had been uttering since the days of Louis the Fourteenth.

Our Declaration of Independence, our Constitution and our rebellion against England were really the fruition of French thinking and French teaching, part of the work of the French encyclopedists, grafted upon the mixed race on this North American continent.

To-day, as of yore, the French are leaders and teachers, and to-day, as in the days of 1776, the American people are proud to have the French as friends and sympathizers.

They will be welcome indeed at the great exposition which will celebrate the opening of the canal, the close union of the east and west coasts of the United States, and which will emphasize in 1913 the determination which we expressed in 1776 TO MANAGE THIS COUNTRY IN OUR OWN WAY.

Those Shadow Gowns

Next in importance to the Mexican situation, the Tariff and the Currency bills comes the shadow gowns.

The attitude of different parts of the country toward this diaphanous draping of the human form divine is so varied that the question has become a vexing one morally as well as a tangled one legally.

The spirit which closed the United States mails to "September Morn" has worked to the disadvantage of the wearers of scarcely more material—and man has smiled.

But now comes a Judge of the Golden West and fines an onlooker ten dollars for following a diaphanous maiden. The lady being haled to court, it was proven that under the beneficent rays of the declining sun, her gown was even as a veil. The erring man was attracted by the novelty. "I had never seen one before," he said, "and wanted to get a good look at it."

Two prosecutors and a patrolman examined the gown and agreed that it was almost like glass. Nevertheless, the Judge was inclined to fine the seeker after truth twenty-five dollars. He compromised on ten because the offender was married.

Diaphanously speaking, it does look as though mere man is up against it.

When the Wife Comes Back

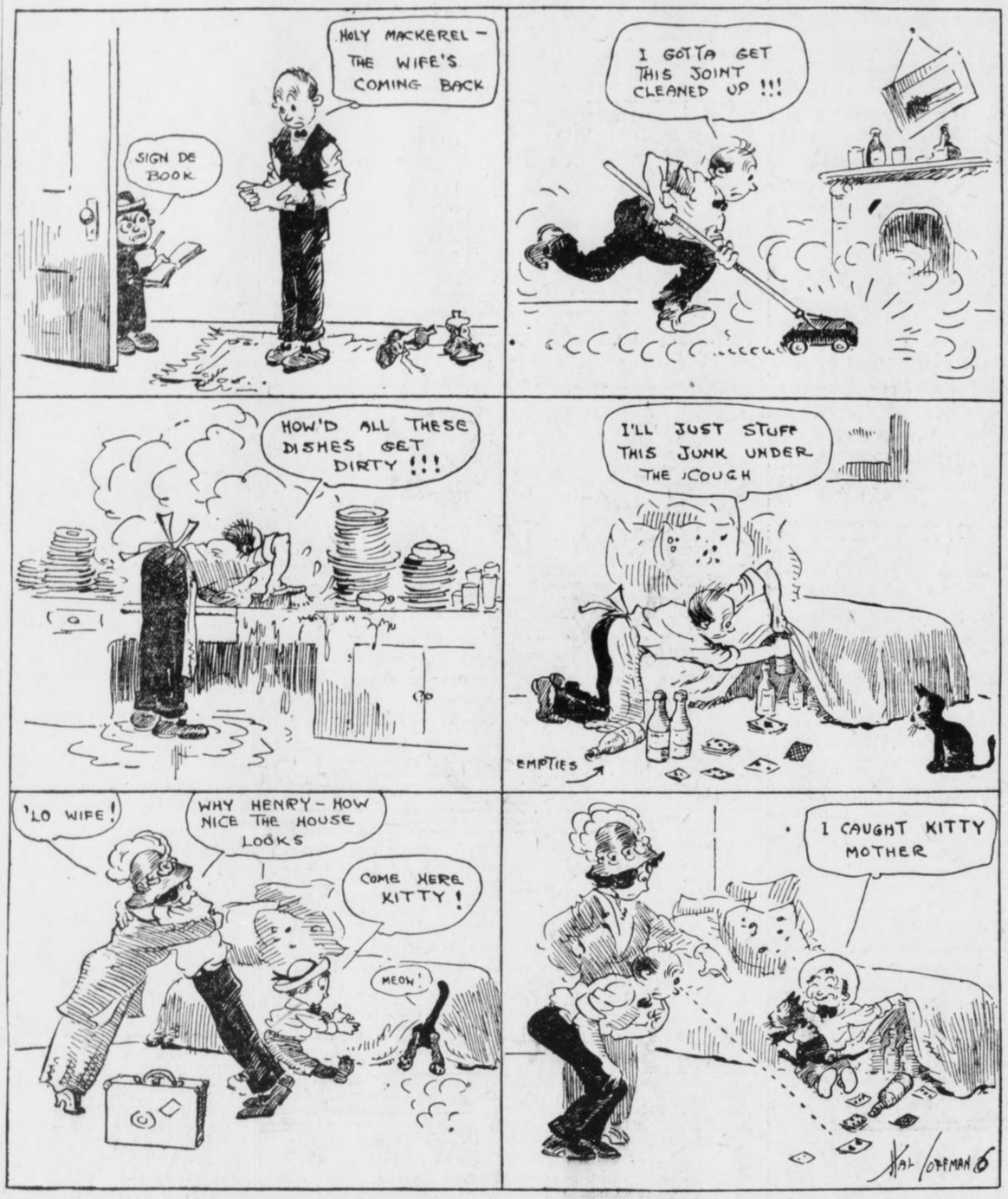

A Camping Episode



FATHER'S LAST MATCH.

A WORD CONCERNING UNNECESSARY NOISE BY AUTOMOBILISTS

Editor The Georgian:

I am glad to see that you have called attention to the manner in which the city's ordinance concerning cutting out the muffler on automobiles within the city limits is being enforced. And I am also pleased that Chief Beavers has taken immediate steps to see that the law is enforced. You have taken the right line and merit the applause of all citizens who have had their night's sleep disturbed by thoughtless autoists who wanted to make a fuss with their machines just because they could. I am afraid that there are a good many people in the world, and Atlanta has a goodly share of the number, who fail to think of the duty they owe to their fellow citizens. They seem rather selfish, to say the least. Now that the law is to be looked after more keenly I am expecting to enjoy these nice cool nights on my sleeping porch, serene in the thought that when my fortunate friends in their autos pass my door they will do so with the soft pedal on.

SLEEPYHEAD.

The Problem of Creating Pleasant Homes Is One of National Importance.

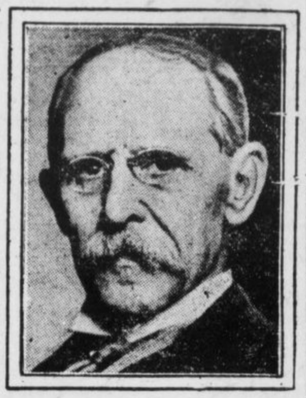

Cheerful Surroundings Affect One Mentally, Morally and Physically. France Is Solving the Problem Through Government Aid.

By GARRETT P. SERVISS

GOOD health and good cheer produce good work.

Man did not begin to become civilized until he had learned to build houses and to practice the first elements of hygiene, a science that takes its name from a Greek word for health.

When men and women live in pleasant homes, amid cheerful surroundings, they are twice as effective, mentally, morally, and physically, as when they are herded in gloomy hovels, like the peasants of the Middle Ages, and like, too, many of the working people in modern cities and manufacturing towns.

These statements are so self-evident that they hardly need to be made; and yet it is only quite recently that their truth has been so generally recognized that something has begun to be done on a large scale to remedy the evil effects of bad housing and of unsanitary and uncheerful surroundings.

"Good houses, at a slight cost," says Senator Paul Strauss, of the French Senate, "is the problem of the day, occupying the first place in public interest."

Pleasant Home Building Promoted by Society in France.

In France there is a "Society of Cheap Houses," whose object is to promote and assist the construction of healthful and cheerful homes for those upon whose daily labor the maintenance of civilization and the progress of humanity depend. About 375 minor associations have been formed there upon the same basis. There is also a law which enables the Government to aid in the work by offering credit on easy terms, and by granting certain advantages in regard to taxes.

Recently the Municipal Council of Paris has voted a credit of two hundred million francs (about $40,000,000) "to procure decent homes for those who are without them."

The same families which were formerly compelled to pass their lives in the long row of gloomy, melancholy barracks, with a single roof for a dozen dwellings, with doorways resembling entrances to tool houses, with sills on the level of the dirty sidewalk, without proper lighting, without trees or shrubbery, or any green thing about, and without cheerful color or ornament, can now dwell, with no greater cost, in clean, bright, well-made and well-lighted separate cottages.

The uplifting effect of this change is plainly evident. The whole atmosphere is altered. When the workman returns from his daily labor, he finds a real home from which he feels no temptation to flee in order to seek the abasing pleasures of the cafe and saloon. His family has become more attractive to him because now they are more cheerful and happy, and less subject to the attack of disease.

Take Pride in Preserving the Attractiveness of Home.

A hundred better instincts awake in all of them. The children have a decent place to play, and more things to interest them. The wife has well-lighted rooms, which she can adorn and keep in order. They all have more respect for themselves and for their neighbors. They begin to feel a proper emulation, and take pride in preserving and increasing the attractiveness of their home.

One detail that I observe in these French homes for working people is worth special attention. Every effort is made to avoid a dead uniformity in the style of the houses. They are not all built precisely alike. Each has an individuality of its own. The variety thus produced in the appearance of a group of houses is extremely pleasing, and the effect of this variety is felt by the dwellers themselves. It gives them a sense of independence. It promotes the social instincts by affording something novel to the view of visitors. Each housewife is enabled to find expression for her personal tastes, and to take pride in her own manner of arranging things.

Time Fast Coming When All Who Labor Will Have Homes.

The societies of which I have spoken also interest themselves in rendering it easy to procure good furniture at moderate prices, and in encouraging the adornment of the interior.

The time is fast coming when all who labor will have pleasant, cheerful homes to live in, and when that state of affairs has been attained, the work of the world will be doubled in quantity and halved in difficulty.

: The Shadow Before :

By LILIAN LAUFERTY.

A LITTLE maid wrote tragedies,
And all the people questioned, "Lo,
She is a child, a very child!
How comes it she has suffered so?"
She wrote of life, in accents dark,
The sufferings of a woman's heart,
Of love, of passion's bitter throe,
Of things from her young life apart.
The people marveled it was so,
"She is a child—how can she know?"

She was a child, but womanhood
Came, as it does, unbidden quite;
She was a simple-hearted child,
But grew a woman overnight.
The cruel words, the bitter thoughts
So strangely born from that young mind
Were understood—she knew at last
The heritage of womanhood.
Then bitterly she marveled, "Lo,
I was a child—how did I know?"

And now again she wrote—but now
Her knowledge sacred was, and so
It must be hidden from the world
Lest men should look, and looking know—
So lilting songs came from her pen—
"What pretty little things she writes!"
The people marveled once again,
"Still older grown, she's lost her power."
I wonder too—do you suppose
Our hearts have their prophetic hour?

ALWAYS FIRST
THE SUNDAY AMERICAN
Order it NOW
Both Phones Main 100

THE ATLANTA GEORGIAN

Read for Profit---GEORGIAN WANT ADS---Use for Results

VOL. XII. NO. 22. ATLANTA, GA., THURSDAY, AUG. 28, 1913. Copyright, 1906, By The Georgian Co. 2 CENTS. PAY NO MORE

EVENING EDITION

HUERTA BACKS DOWN ON DEMANDS

Dorsey Working on New Evidence to Balk Appeal

IMPERATOR SWEPT BY FLAMES AT DOCK

Heroic Officer Dead, Many Hurt in Battle With Fire and Crazed Passengers.

NEW YORK, Aug. 28.—The Hamburg-American liner Imperator, the biggest passenger-carrying ship afloat, which arrived in port last night with 3,100 passengers on board, was swept by fire to-day as she lay at her pier in Hoboken, N. J.

Second Officer Herman Gerbracht lost his life while trying to close the fire doors and confine the flames to the fifth deck, or provision room. It was reported that two seamen had been burned to death, and for a long time they were missing, but subsequently were found.

Many of the crew were injured fighting the flames and battling with the 1,200 steerage passengers who were panic-stricken as the fire raged.

The damage to the ship is estimated at $350,000.

First Cabin Deck Saved.

By the terrific work, the flames were kept from spreading to the first cabin and the superstructure, and within four hours the flames were under control. They had licked their way into the coal bunkers, however, and the firemen settled themselves down to carry on a patient battle.

The danger, however, to the balance of the ship was entirely over, Captain Ruser said.

If the fire had occurred at sea under the same conditions, the tragedy probably would have been a duplicate of the Titanic disaster.

The Imperator got into her berth at 7:15 o'clock last night with the biggest passenger record in the history of trans-Atlantic travel. Among her 763 first-class passengers were George Ade, William Ellis Corey, Samuel Untermyer, Paul Warburg, Mrs. Rudolph Spreckels, F. W. Woolworth, Julius P. Meyer, vice president of the Hamburg-American line, and Allison Armour.

Flames Spread Quickly.

The fire was discovered in the provision room on the ship about 5 o'clock. Fed by the oils and fats of the foodstuffs, it spread rapidly. The crew was assisted by the trained fire fighters from Hoboken, Jersey City and New York.

The provision room is in the after part of the vessel. So swiftly did the flames eat their way that it had been communicated to the second cabin before the alarm became general. Steerage passengers, hearing the crackling of the walls and stays, set up a cry of fright which echoed over the entire ship.

Smoke rolled upward from the liner, giving the impression on shore that the Hamburg-American pier was on fire. Police reserves were rushed to the scene.

Captain Ruser, chief of the five commanders of the leviathan, was one of the first to reach the provision room. He personally took command and directed the fight against the flames. The room was seething hot and filled with smoke, but the men dashed in with lines of hose and soon thousands of gallons of water were being poured upon the blaze.

When the woodwork of the second cabin ignited, word was sent to the pier to summon the land firemen, and a general alarm was turned in to the Hoboken fire department.

The land force was soon on the scene, and several high-pressure streams were added to the fight.

Acts of heroism mingled with acts of cowardice during the worst of

Continued on Page 2, Column 1.

Countess Ends Life When Love Fails

Special Cable to The Atlanta Georgian.

ROME, Aug 28.—A commotion has been caused in society circles by the suicide of the beautiful young Countess Margherita Cicconi at a hotel in Alban Hills, where she was living with her suitor, Signor Pontocorvo.

The Countess, who was widely known for her culture and also as a sportswoman, was the daughter of Countess Schwartz, of Vienna. When but sixteen she married a middle-aged Milanese professor of music. Her last letters accused Pontocorvo of systematically ruining her financially.

Autoist Held For Knocking Down Boy

Benjamin Rentz, the 15-year-old messenger boy who was knocked down and severely injured by an automobile driven by R. C. Bone, 7 East Ontario avenue, late Wednesday night, was reported to be resting well at the Grady Hospital Thursday. Bone, who was arrested, will be tried in Recorder's Court Thursday afternoon on the charge of reckless driving.

Young Rentz was crossing Mitchell street at the corner of Whitehall on his bicycle when the accident occurred. He sustained a bad cut over the right eye and a number of bruises.

Dignified Governors Stay Late For Tango

COLORADO SPRINGS, Aug. 28.—Well, the tango isn't such a naughty dance—if you want to take the opinion of a large number of Governors for it.

The State executives who are in convention here looked at a tango exhibition last night. They looked long and critically. At the conclusion of the dance there were encores. Also more encores. When the tangoers were too tired to respond to more encores the Governors gravely announced that "althqugh we had nothing like that in our time, this tango dance looks very, very interesting."

Woman Nearly Killed By Fall Down Stairs

While coming down stairs in the home of her son-in-law, R. G. Anderson, No. 4 Baltimore block, Thursday morning, Mrs. E. M. Wilson, aged 68 years, missed her footing and fell to the bottom of the steps. She was taken, unconscious, to the Grady Hospital, where it is reported she is seriously injured.

The accident to Mrs. Anderson is the second in the family within three weeks. E. G. Taylor, Mrs. Wilson's brother-in-law, is at the Grady Hospital with a fractured hip. Anderson is a fireman at station No. 11.

Girl's Prayer For Death Answered

YONKERS, N. Y., Aug. 28.—Ruth Hamilton died in answer to her prayers. Brief periods of lucidity during the night, which alternated with long lapses into unconsciousness, were spent by the girl in praying that she might join her boy lover, Charles Rich, who shot and killed himself, after mortally wounding her.

They had ben sweethearts a few months, and had agreed to die together.

King Cables Friends That He Is Improving

According to a cable received by friends, George E. King, head of the King Hardware Company, of Atlanta, is improving from his long illness in the American Hospital in Paris. Mr. King was taken sick in Venice while he was on his tour abroad and remained there nearly a month.

He will sail October 2 for America, accompanied by Mrs. King, Mrs. Laconte, Mr. and Mrs. Lyon and Miss Mary King.

THE WEATHER.

Forecast for Atlanta and Georgia—Local showers Thursday; fair Friday.

REPLY MADE TO FRANK'S ATTACK

Solicitor Cites Prisoner's Statement on Stand, "Now is the Time, This is the Place."

Solicitor Dorsey was as busily engaged on the Frank case Thursday as he was any day before Leo Frank was convicted of the murder of Mary Phagan. If the factory superintendent finally succeeds in avoiding the penalty fixed it will not be because the Solicitor has not fought to the utetrmost of his strength to put the rope around Frank's neck.

Briefly but pointedly Solicitor Dorsey Thursday morning summed up his opinion of Leo Frank's latest alleged statement concerning the trial and the Solicitor's speech.

"Frank," said the Solicitor in his quiet manner, "declared on the stand that 'now was the time and here the place.' That's all I have to say."

The Solicitor declared that the State would ask the new Grand Jury, which will be sworn in Tuesday, to indict Jim Conley immediately as an acknowledged accessory after the fact in the murder of Mary Phagan. He declared further that he had no intention of asking for a shortening of the sentence, as this was in the province of the Grand Jury and the judge.

No Vacation for Dorsey.

Although worn out as a result of the long strain, Solicitor Dorsey declared Thursday that it was his intention to keep right at work without taking a vacation. A few days of "taking it easy," he said, will put him in excellent shape for the remainder of the summer.

The wheels of activity in the Solicitor's office, which had stopped for a few hours after Frank's conviction was obtained, started again Thursday as noiselessly and smoothly as though there had been no interruption of their tireless activity.

If the lawyers for Frank are going to put forth herculean efforts to save him from the gallows, every move on their part will be met with the most stubborn resistance by Dorsey.

When they announced that they

Continued on Page 2, Column 4.

LION'S LEG PUT IN CAST BY SURGEON AT GRADY

"Miss Queen," baby lioness of Grant Park Zoo, exhibiting her fractured leg in plaster cast as she sits complacently in lap of Edward Boyd, the lion keeper.



X-ray photograph showing compound fracture in leg of lioness.

"Miss Queen," Recovering Rapidly From Accident at Zoo, Now Suffers Exaggerated Ego.

Miss Queen, the eldest daughter of Mr. and Mrs. Nero, of Grant Park, who is recuperating at the home of her parents after having her broken leg X-rayed and reset by Dr. Goodwin Gheesling at Grady Hospital last week, is recovering rapidly from the accident, but faces the danger of a calamity even greater than a broken leg.

She is rapidly developing a case of exaggerated ego, commonly known as the "swelled head."

Miss Queen was a shy, timid young thing two weeks ago. She had no intimate friends, but spent most of her time playing with her younger brother. She never quarreled with the butcher when the bone he left for her had a trifle too little meat on it.

Then she broke her leg and was taken to Grady Hospital. The fact that she was not only the first of Mr. Nero's immediate family, but the first of her race, to try to bite a leg off an operating table in an Atlanta hospital; that she was the first of her race to be punched, prodded and X-rayed by a real, honest-to-goodness surgeon; that she now wears a plaster of paris cast while her brother and papa and mamma wear nothing but a roar and a ferocious expression—all this has gone to her head.

She acts like a chorus girl!

Yearns for Publicity.

Miss Queen yearns for publicity now, since she came home from the hospital, with a great and unsatisfied yearning. She pines for attention, and if anybody looks at her brother or any of her relations in the big house at Grant Park, she cries in much the same manner as does a chorus girl when she learns there is a prettier girl in the cast than she.

"Miss Queen is mighty conceited since she came home from the hospital," said Edward T. Boyd, who takes care of Mr. and Mrs. Nero and their children. "She used to run away when anyone went into her room. Now it is all changed. She is always showing her bandaged leg, and gets mad if you don't pay any attention to it. I've seen her run up to the bars of her cage, where a crowd of people were standing, and stick her leg, with its plaster cast, through the bars as much as if to say: 'Look at me; I'm the only thing around here that there's anything unusual about. I'm the real attraction here!'"

Miss Queen was as unique a patient as ever invaded the operating room of Grady Hospital. When Mr. Boyd brought her to the hospital in a cab one day, the learned surgeons argued for an hour trying to determine whether she had broken her ulna and radius, or had merely "busted something." They agreed that if she had been a human being she would have had a complete fracture of the ulna and radius—since she was not a human being, but a lioness, they declare firmly that she "busted something," and let it go at that.

Mrs. Marshall Leaves 1,600th Calling Card

WASHINGTON, Aug. 28. — Mrs. Thomas R. Marshall, wife of the Vice President, still holds the lead in the calling-card handicap being run in Washington society.

She left the 1600th card she has distributed personally since March 4, and has now called on everybody who called on her since her arrival in Washington. Mrs. Marshall has determined to take a rest from calling.

Queen Mary Pays Debts of Princess

Special Cable to The Atlanta Georgian.

LONDON, Aug. 28.—Queen Mary of England, hearing that her sister-in-law, Princess Alexandra of Teck, was "broke" and hard pressed by trades people, is said to have loaned the princess $15,000 to satisfy the creditors.

ASKS U. S. TO RETAIN PRESENT DIPLOMATIC CORPS; LIND RETURNS

WASHINGTON, Aug. 28.—John Lind, special envoy from President Wilson, in Mexico, was to-day ordered to return to Mexico City from Vera Cruz.

The order for the return to the Mexican capital of Mr. Lind followd he receipt here of a very optimistic message from Mr. Lind in Vera Cruz.

It is probable, unless the present program mascarries, that there will be a full discussion in the Mexican capital to-morrow night or Sunday relative to the chief points at issue between the United States and Mexico, the principal one of which is the elimination of Huerta.

In his latest note to the American goverment Huerta withdraws his demand for an immediate exchange of Ambassadors between the two governments, which would involve recognition, and amends this to ask that the present personnel of the Embassy in Mexico City be kept unchanged until after the October elections.

General Huerta points out in his second note that a provisional President of Mexico is debarred by the Mexican constitution from succeeding himself. Therefore, the request made in the American note that h not be a candidate was made without knowledge of the Mexican constitution, which expressly stipulates the very thing anticipated by the American proposals.

This would indicate on the face of it that Huerta admits that he constitutionally is debarred from being a candidate at the polls next October.

It is pointed out in administration circles, however, that General Huerta may resign the presidency at any time between now and October and thus make himself eligible as a candidate.

Cunning Trap Seen.

The second note does not carry much weight in Washington. State Department officials see in it a cleverly devised trap by which the United States would recognize the present de facto administration of Mexico. If it assented to Huerta's view and assumed that he was constitutionally the Provisional President of Mexico ad interim the United States would have swept the ground from beneath its feet in its refusal to recognize the Huerta regime in Mexico as more than a de facto administration.

Unusual activity was noticed in the White House, and in the State and War Departments. Secretary of State Bryan expressed belief that his message of the day previous to the United States Embassy and to all consular agents, instructing them to render every possible aid to Americans departing from Mexico, would prevent any Americans from suffering at the hands of the Mexicans.

The consular agents have been instructed to provide with funds every American not able financially to buy passage to the United States, and a number of ships are riding in every Mexican harbor, ready to aid in the exodus.

Following a long conference between President Wilson and Assistant Secretary of War Breckenridge, it was expected that a movement of troops would be immediately ordered to the Mexican border. It is the President's plan, not only to strengthen the border patrol, but he desires the strictest vigilance by troops already guarding the international line.

Army Enlistments in August Break Records.

President Wilson's ultimatum to Mexico has been interpreted by many in the South as a rumbling of war drums, according to Lieutenant J. A. Gallogly, U. S. A., who is in charge of the Atlanta district of the recruiting service, and there has been a sudden influx of enlistments in Atlanta, Birmingham, Macon, Augusta and Columbus.

Chinese Police Slay Yuan's Political Foe

Special Cable to The Atlanta Georgian.

PEKIN, Aug. 28.—Gendarmes Friday last arrested and shot Representative Wu Han Chi, who drafted the motion asking President Yuan Shi Kai to resign. To-day five Kuo Min Tang (Democratic party) Senators and four Representatives were arrested.

The Senate has passed a resolution asking the President whether he intends to govern without the Parliament and announcing that if it fails to receive a satisfactory answer Parliament will dissolve.

Page Rents $12,000 House in London

LONDON, Aug. 28.—Ambassador Page announces he had rented No. 6 Grosvenor square, where he will have as neighbors the Duchess of Manchester, Anthony Drexel, James B. Duke, who is occupying the home of Mrs. James Henry Smith for the season, and Lord Strathcona. J. P. Morgan also rents a house there.

The house is five-storied, contains 23 bed and dressing rooms, 7 reception rooms and an exceedingly large hall. The rent is said to be $12,000 a year.

Mystery in Theft of $26,000 Jewels

CHICAGO, Aug. 28.—The police today faced a deep mystery in the theft of $26,000 worth of gems from a big downtown jewelry store.

The thief, the police believe, intended to steal the sample case of William H. Antone, salesman for an Eastern firm, but made a mistake and took the sample cases of Charles H. Anderson, salesman for a Philadelphia house. Antone's sample case contained $100,000 worth of stones.

Around-Britian Flyer Awarded for Pluck

Special Cable to The Atlanta Georgian.

LONDON, Aug. 28.—Harry G. Hawkes, the young British aviator who had to abandon his flight around Great Britain for a $25,000 purse when almost in reach of his goal, will be rewarded for his pluck and endurance.

The London Daily Mail to-day announced it would give Hawkes $5,000. Hawkes probably will make another attempt soon to fly around the islands.

Milwaukee to Have 4 Women 'Sheriffs'

MILWAUKEE, WIS., Aug. 28.—Four women Deputy Sheriffs have been appointed by Sheriff McGreal, their terms to sover the period of the State Fair, September 8 to 12.

$350,000 FIRE ON IMPERATOR, GIANT LINER

Greatest Ship Afloat Badly Damaged by Flames at Hoboken. Passengers in Panic.

Continued from Page 1.

the fire. The hero of the disaster was Second Officer Herman Gerbracht. This brave seaman voluntarily gave up his life while struggling to close the fireproof doors to confine the flames to the provision room, or the fifth deck, as it is termed.

Gerbracht was equipped with a helmet supplied with oxygen from pumps on the outside. The seamen who were working these pumps deserted their posts in a panic of fear. Gerbracht might have staggered to safety, but he clung to his task until he dropped and was roasted to death.

Many firemen were burned by being swept off their feet by a back draft.

All the freight which had been brought over on the voyage ending here last night was in the ship's hold, and the efforts of the ship's officers were redoubled by knowledge that loss of the cargo would add at least $1,000,000 more to the damage.

Origin of Fire Mystery.

The origin of the fire is a mystery. Captain Ruser expressed belief that the flames had been burning for some time before discovered. It was possible that they had ignited about 4 o'clock or sooner.

The Hamburg-American Company ordered a rigid investigation.

In telling the experiences of his men, Fire Chief Gavin, of Hoboken, exclaimed:

"It is a wonder any of us are alive. That ship is the most complicated thing inside we ever saw."

Fire boats bringing firemen from New York City were rushed to the scene, not only to fight the blaze upon the Imperator, but to prevent the fire from spreading to the crowded shipping in the district.

The loss of life probably would have been heavier but for Chief Gavin. Captain Ruser ordered a number of seamen into the seething provision room to search for bodies, but Gavin would not let them go.

"You are sailors, not firemen, and you don't know how to protect yourselves," said the Hoboken chief. "I'll send some experienced men." He did.

Here Are Some of Imperator's Wonders.

The Imperator, which was the greatest ship ever built, had been in service only a few months. It completed its maiden trip across the Atlantic on June 21 last. It was a veritable floating palace, excelling in comfort and luxury even the Titanic.

Following are some of the wonders of the giant liner:

A flower garden, with a large mint bed.

A candy and toy store for children.

A notion store.

A running track.

An elaborate Roman bath, two stories high, 65 by 41 feet, made of bronze and marble.

A swimming tank 31 by 21 feet, with a maximum depth of nine feet.

Turkish, Russian and mineral baths, 220 in number.

A photographic dark room.

Largest Floating Ballroom.

The largest floating ballroom in the world—100 by 60 by 18 feet.

A rudder that weighs 90 tons.

A winter garden, filled with rich tropical vegetation.

A Ritz-Carlton restaurant, with a veranda cafe.

A roof garden.

A gymnasium, with electrically driven Zander apparatus.

A millionaire's apartment, the size of a twelve-room New York flat. It has a private garden and deck, and would bring perhaps $30,000 a year on Manhattan.

A public stenographer.

A florist.

Six barbers.

A manicurist.

A gardener.

A tailor.

A printing department, with three printers.

A hospital, with five physicians.

A cabinetmaker.

Four elevators, running through five decks.

Vessel Can Carry 6,000.

The Imperator is nearly one-fifth of a mile long.

She can carry 6,000 persons.

She has five captains.

She carries 83 lifeboats.

Her wireless is powerful enough to reach land when she is in mid-ocean.

She has eight kitchens.

Two chief chefs and 116 assistant chefs.

For a seven-day voyage the following quantities of food are carried:

48,500 pounds of fresh meats.
48,000 eggs.
121,000 pounds of potatoes.
27,500 pounds of fresh vegetables.
10,500 pounds of fowl and game.
9,000 pounds of fish and shellfish.
12,500 quarts of milk and cream.
900 pounds of tea.
500 pounds of chocolate and cocoa.
7,000 pounds of coffee.

WORLD'S BIGGEST SHIP WHICH WAS SWEPT BY FLAMES AT HOBOKEN

At top is the Imperator under full steam, and below, the giant turbine of the great liner.

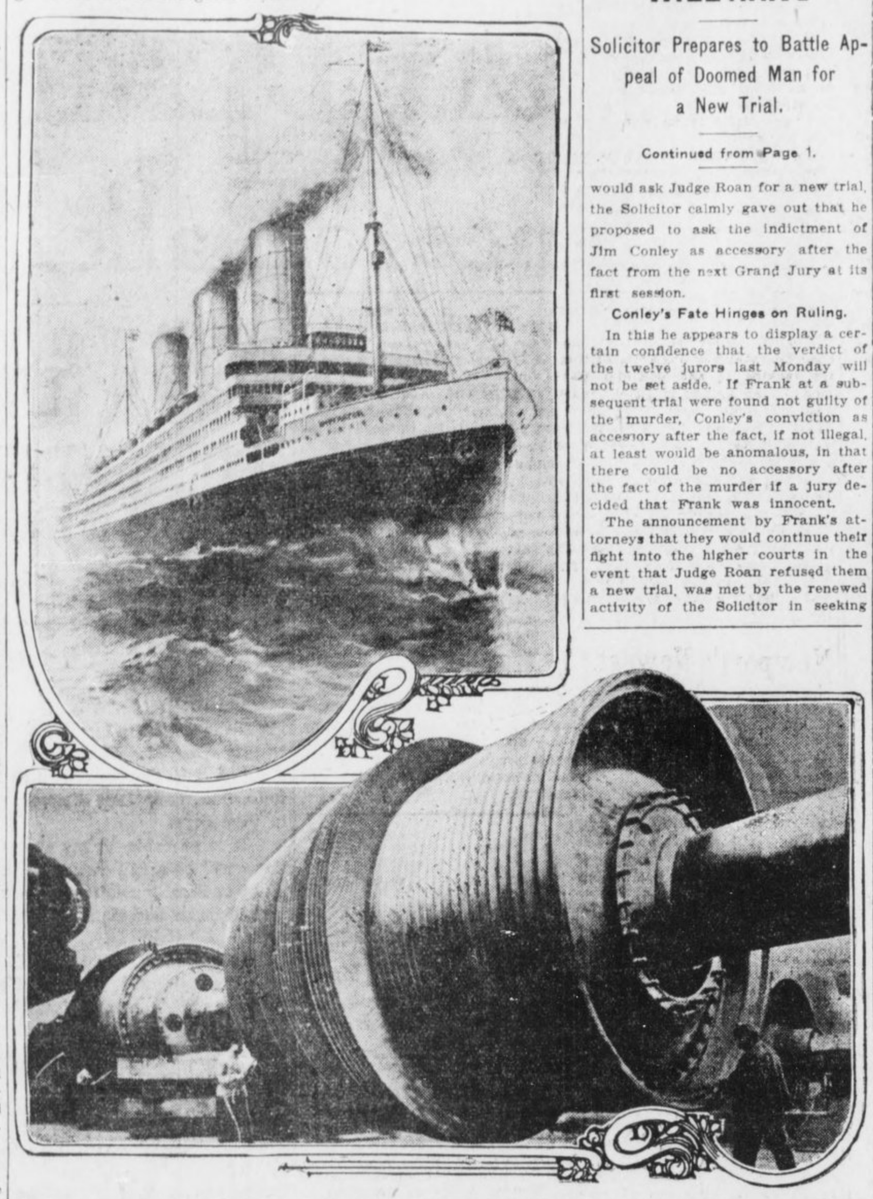

IMPERATOR EXCELLED TITANIC

The Imperator was launched at Hamburg, Germany, May 13, 1912, in the presence of Emperor William, who stood sponsor for the giantess. The Imperator has been in commission less than three months, having left Hamburg on her maiden voyage to New York on June 11 last.

Disaster to the great ship so soon after her construction instantly brings to mind the fate of the great Titanic, which sank on her initial voyage. In comparison, however, the specifications of the Imperator are more imposing than those of the Titanic. The dimensions of the Hamburg-American liner follow:

Length 919 feet.
Beam (width) 98 feet.
Gross tonnage 50,000.

The Imperator's bridge is 90 feet above the water, and her three gigantic funnels extend 69 feet above the upper deck. Her masts extend 246 feet from keel to truck.

Wireless apparatus sufficiently powerful to transmit messages 1,500 miles was installed on the liner, and she carries three wireless operators on every voyage.

She is equipped with five mighty anchors, one weighing 26,445 pounds, two weighing 17,636, and one 11,463. Her kedge anchor weighs 4,960 pounds.

Are You Sick, Diseased, Nervous, Run Down?

Have You Blood Poison, Kidney, Bladder and Urinary Troubles?

IF SO, CONSULT (FREE)

Dr. Hughes, Atlanta's Long Established, Most Reliable Specialist.



I cure to stay cured NERVE, BLOOD and Skin Diseases, STRICTURE, Prostatic Troubles, VARICOCELE, HYDROCELE, Kidney, Bladder and Urinary Diseases, Piles and All Chronic and Private Diseases of Men and Women.

I give 606, the celebrated German preparation, for Blood Poison, and Guarantee results. Everything absolutely confidential.

If you can't call, write.

Free Consultation and Advice to all. HOURS—9 a. m. to 7 p. m. Sundays, 9 to 1.

DR. HUGHES

Opposite Third National Bank. 15½ N. Broad St., Atlanta, Ga.

MAYOR PREDICTS NEW CITY TICKET

Alverson, Hancock and Harrison Already in Race Against Baskin, Owens and Warren.

Mayor Woodward said Thursday he expected a complete new ticket for Council, in opposition to the element now in control of that body, to be out within the next ten days.

Charles B. Alverson, of the grocery firm of Alverson Brothers, 20 Peters street, has declared he will run for the First ward seat to be vacated by Dr. J. H. Baskin.

William A. Hancock, who has been talked of as a candidate for Alderman from the Eighth ward, said Thursday he was in the race against John S. Owens to the finish, and that he would make his formal announcement within a few days.

J. C. Harrison, former Councilman, will run against Alderman James E. Warren, of the Third ward, Mayor pro tem.

MASONIC CONVENTION.

DALTON, Aug. 28.—The Tri-County Masonic Convention is in session at Eton to-day. Among the visitors are two of the Grand Lodge officers—Robert L. Colding, of Savannah, grand master of Georgia, and F. F. Baker, of this city, grand marshal of the State Grand Lodge.

SUNDAY SCHOOL CONVENTION.

COLUMBUS, ga. 28.—The Russell County Sunday school convention will convene next Sunday at Crawford, Ala., and it is expected that a large number of delegates will be in attendance.

SIGMA NU SOCIAL.

The Atlanta Alumni Chapter of the Sigma Nu Fraternity is planning for a social evening September 11 at East Lake. An informal dinner will be served, while dancing, swimming and rowing will be arranged.

MEMBERSHIP CAMPAIGN.

MACON, Aug. 28.—The Macon Chamber of Commerce will put on a special membership campaign here during the month of October. Several rallies, at which secretaries of other commercial bodies will illustrate the advantages of affiliating with the trades body, will be held.

CHATTANOOGA MERCHANT DIES

CHATTANOOGA, Aug. 28.—H. H. Souder, a merchant of this city, is dead from typhoid fever. He came to Chattanooga from Cincinnati in 1873.

DORSEY FIRM IN BELIEF FRANK WILL HANG

Solicitor Prepares to Battle Appeal of Doomed Man for a New Trial.

Continued from Page 1.

would ask Judge Roan for a new trial, the Solicitor calmly gave out that he proposed to ask the indictment of Jim Conley as accessory after the fact from the next Grand Jury at its first session.

Conley's Fate Hinges on Ruling.

In this he appears to display a certain confidence that the verdict of the twelve jurors last Monday will not be set aside. If Frank at a subsequent trial were found not guilty of the murder, Conley's conviction as accessory after the fact, if not illegal, at least would be anomalous, in that there could be no accessory after the fact of the murder if a jury decided that Frank was innocent.

The announcement by Frank's attorneys that they would continue their fight into the higher courts in the event that Judge Roan refused them a new trial, was met by the renewed activity of the Solicitor in seeking out new evidence against the convicted man.

Exactly as though Frank were still in the Tower awaiting trial, the Solicitor gathered about him Wednesday and Thursday the detectives who have been working on the case and instructed them to run down rumors he had heard during the last days of the trial in respect to evidence which was said to be damaging to the superintendent.

If the case is reopened by a new trial, the Solicitor proposes to have the strands of evidence even more strongly woven than they were at the first trial. The investigation is continuing with almost the same vigor that it did in the early days of the mystery, except that only three detectives are working on the case now. They are Bass Rosser, J. N. Starnes and Patrick Campbell.

Frank Aids Counsel.

Whenever a report comes to the Solicitor's office of any new evidence it is investigated by the detectives with the same care as it would have received before Frank was condemned to death. It is regarded as likely that Dorsey will have a number of new witnesses if another trial is granted the convicted man.

Frank, apparently as cheerful and optimistic as he was before the twelve jurors voted him to hang, is assisting his attorneys in picking out what he considers the weak points of Solicitor Dorsey's case against him. With a mass of clippings and court transcriptions before him, he is boiling down the most important testimony of the trial and noting the various phases of the investigation as it progressed. Incidentally, he is preparing a statement in reply to the closing argument of the Solicitor which he has described as "as full of holes as a sieve."

The prisoner is being made comfortable at the Tower during the period that he is awaiting final disposition of his case. A new bed and some other furnishings were brought there, and Frank's quarters were thoroughly cleaned and renovated.

The prisoner's wife and his mother visited him during the afternoon, his wife remaining until nightfall. His mother will return to Brooklyn within a short time, but probably will be back in Atlanta when the arguments for a new trial are made October 4.

Solicitor Dorsey has no doubt that an indictment against Conley as accessory after the fact will be returned by the next Grand Jury. The indictment will be the first thing that will be brought to the attention of the Grand Jury when it meets the first week in September.

Discharges Jury Which Tried to Indict Conley.

The Grand Jury which took up the question of indicting Jim Conley, accuser of Leo Frank, over the protest of Solicitor Dorsey, will be discharged Friday by Judge George L. Bell, of the Superior Court. A new Grand Jury will be sworn in next Tuesday.

It is significant that the Grand Jury which sought to indict Jim Conley will not have the opportunity to indict him as an acknowledged accessory after the fact in the murder of Mary Phagan.

Judge Bell is expected to return Thursday while his colleagues, Judge Pendleton and Judge Ellis, will return in time for the new term which begins next Tuesday.

EADE'S GOUT PILLS



Free from GOUT

The old and Popular Remedy for Gout, Rheumatism, Sciatica, Lumbago, pains in the head, face and limbs. At druggists.

E. FOUGERA & CO., Inc., Agents for U. S., 90 Beekman St., N. Y.

Convicts Released For Work on Roads

JEFFERSON CITY, MO., Aug. 28. Governor Major has released from the State Penitentiary 22 convicts who worked on the roads last week. The commutations were in accordance with the Governor's promise to take fifteen days off the sentence of every man who worked on the roads for each day he worked.

Twenty-two men had earned 30 days' commutation. Seventy-eight other convicts worked on the roads and they also will receive commutation of sentence.

BLUFF SPRINGS CAMPMEETING.

BARNESVILLE, Aug. 28.—The campmeeting at Bluff Springs, near Zebulon, will begin Friday and continue through next Tuesday. It is famous as a camp ground and has often been the scene of great meetings. Rev. W. S. Branham, of Zebulon, will be in charge.

HUNTSVILLE VETERAN DEAD.

HUNTSVILLE, Aug. 28.—Thomas Humes, a well-known Confederate veteran of Huntsville, is dead after an illness of only three days, at the home of his sister-in-law, Mrs. Ellelee Humes. He was 77 years old.

EASTMAN DRUGGISTS ORGANIZE

EASTMAN, Aug. 28.—The druggists of the city have formed an organization for the purpose of adopting rules governing the sale of cigars, cigarettes and soda water.

OHIO HAS SUMMER FROST.

CLEVELAND, Aug. 28.—This was the coldest day of the present summer here. The lowest temperature was 52. There were light frosts early this morning in the valleys about Cleveland.

SODA BLOWS UP; HURTS FIVE.

PROVIDENCE, Aug. 28.—The explosion of a soda fountain in a drug store injured five persons, including Mr. and Mrs. Hugh T. Kennedy, of Boston.

TO REPRESENT FLORIDA.

GAINESVILLE, FLA., Aug. 28.—Robert E. Davis, City Attorney, has left for Montreal, Canada, as one of Florida's commissioners on uniformity of legislation and also to attend the annual meeting of the American Bar Association.

RODDENBERY IS ILL.

THOMASVILLE, Aug. 28.—Congressman S. A. Roddenbery is spending a short time at home recuperating from a slight illness which incapacitated him from taking part in the work of the House.

MISS HELEN PARDEE DEAD.

SPARTA.—Miss Helen Pardee died at the home of her sister, Mrs. A. H. Birdsong, after an illness of several months. She was more than 70 years of age and practically all of her life had been spent in Sparta.

ENTERTAIN ORPHANS.

MACON, Aug. 28.—The orphan children of Macon will be entertained in a special manner here on Labor Day. The children of the Hephzibah Orphanage will be the guests during the entire day of the Local Plumbers' Union.

LOW PRICE FOR COTTON.

GAINESVILLE, FLA., Aug. 28.—Large quantities of cotton have commenced coming into Gainesville and the ginneries will begin operations this week. The ruling price has been 5 cents, although county buyers are paying as low as 3 1-2 cents.

BASEBALL BLOW KILLS.

TRENTON, MO., Aug. 28.—John Cole, aged 19, of Blue Ridge, Mo., died this morning after being hit in the head by a baseball in a game yesterday.

Georgia and Alabama Red Men in Big Meet

COLUMBUS, GA., Aug. 28.—Red Men throughout East Alabama and West Georgia will hold a convention of the Eleventh District of Alabama, in Girard, September 28, when it is expected that at least 100 delegates will be in attendance.

It is expected that Great Sachem J. W. Watts, of Maben; Great Chief of Records William Smilee Smith, and Great Junior Sagamore Dr. H. A. Elkorie, of Birmingham, will be in attendance. Uchee Tribe, of Girard, will be the host of the convention.

NEW POSTOFFICE BUILDING.

CORDELE, Aug. 28.—The Cordele postoffice is now occupying the new Government Building, Postmaster F. G. Boatright and his clerical force moving into it to-day.

SHOOTS OUT FOE'S EYES.

LEXINGTON, Aug. 28.—Basil Bowling, aged 15, of Breathitt County, Kentucky, became angry at Carl Ely and shot out both of Ely's eyes.

MAKES GOOD, HEALTHY FLESH

Jacobs' Pharmacy Offers to Pay for Samose if It Fails.

Begin the use of Samose to-day, and you will soon notice a gain in good, healthy flesh to all who are thin, weak and run down. This remarkable flesh-forming food promises plump, rosy, perfect health, vigor and vitality.

Most people eat enough to become fat; the trouble is not lack of food, but lack of assimilative power.

Samose mingles with the food that is eaten, so that it is assimilated by the blood and builds up pleasing plumpness and good, healthy flesh. Those who use Samose for a week or ten days will soon notice a gain in weight and an improvement in general strength and health.

Samose is in tablet form, pleasant to take, and is sold by one of the most reputable drug stores in Atlanta, Jacobs' Pharmacy, under its personal guarantee to refund the money if it does not give satisfaction.

AMERICAN FLAG OFFER



SIZE 5x8 FEET

Valued at Five Dollars

FOR 90 CENTS

This beautiful American Flag, the very latest, with 48 stars, made of fine bunting.

COUPON.

THIS COUPON and 90c entitles the holder to an American Flag, 5 feet by 8 feet, when presented at our offices.

HEARST'S SUNDAY AMERICAN

THE ATLANTA GEORGIAN

20 EAST ALABAMA ST. 35 PEACHTREE ST.

Flags will be mailed at an additional charge of 10c for postage.

HEARST'S SUNDAY AMERICAN

And

THE ATLANTA GEORGIAN

20 East Alabama Street. 35 Peachtree Street.

ATLANTA, GA.

RUTHERFORD LIPSCOMB. HOWARD PATTILLO.

LIPSCOMP-PATTILLO FIRE INSURANCE AGENCY

GENERAL INSURANCE

504-8 Atlanta National Bank Building.

Phones Bell 172-M Bell 114-M Atlanta 114

SEMI-ANNUAL STATEMENT

For the six months ending June 30, 1913, of the condition of the

Georgia Home Fire Insurance Company

OF COLUMBUS,

Organized under the laws of the State of Georgia, made to the Governor of the State of Georgia in pursuance of the laws of said State. Principal Office—No. 1046 Broad street.

I. CAPITAL STOCK.

Whole amount of capital stock $300,000.00
Amount paid up in cash 300,000.00

II. ASSETS.

Total assets of the company, actual cash market value $756,154.52

III. LIABILITIES.

Total liabilities $756,154.52

IV. INCOME DURING THE FIRST SIX MONTHS OF THE YEAR 1913.

Total income actually received during the first six months in cash $263,223.61

V. EXPENDITURES DURING THE FIRST SIX MONTHS OF THE YEAR 1913.

Total expenditures during the first six months of the year in cash $258,314.37
Greatest amount insured in any one risk ..... $ 15,000.00
Total amount of insurance outstanding 34,174,323.00

A copy of the Act of Incorporation, duly certified, is of file in the office of the Insurance Commissioner.

STATE OF GEORGIA—County of Muscogee.

Personally appeared before the undersigned William C. Coart, who, being duly sworn, deposes and says that he is the secretary of the Georgia Home Insurance Company, and that the foregoing statement is correct and true. WILLIAM C. COART.

Sworn to and subscribed before me this 26th day of August, 1913. E. DAY WOOD,

Notary Public, Muscogee County, Georgia.

Name of State Agent—ED S. HARRIS.

Name of Agent at Atlanta—HOWARD PATTILLO.

HOT WEATHER DRINK.

Horsford's Acid Phosphate

A teaspoonful added to a glass of cold tea or water, with sugar, is delightfully refreshing. Adv.

Funeral Designs and Flowers FOR ALL OCCASIONS. Atlanta Floral Company 455 EAST FAIR STREET.

HARD SCALY PLACE ON HEAD

Spread and Itched. Hair Fell Out. Could Not Sleep. Used Cuticura Soap and Ointment. Now Well.

R. F. D. No. 2, Catoosa, Okla. —"My trouble began with a hard scaly place about the size of a dollar on the side of my head, and as it continued to spread it caused my hair to fall out gradually as I would comb it. At first it looked like a patch of dandruff. It itched and when I scratched it, it would make an inflamed sore. It gave me such fever I could not sleep at night. In two weeks the place was bald and it began to get packed and scaly. When I would wash it, it would bleed and afterward would form a yellow greenish looking eruption and it looked like it was beginning to eat into the flesh. It really gave me such a fever it made me sick.

"I used ——— and everything I could to check its growth but they seemed to make it worse. Two friends recommended Cuticura Soap and Ointment and I sent to the drug store and got some and used them and in a week there was a deal of improvement and in a month's time this place was well and a new growth of hair had formed." (Signed) Willie Johns, Mar. 8, 1913.

Not only are Cuticura Soap and Ointment most valuable in the treatment of eczemas and other distressing eruptions of skin and scalp, but no other emollients do so much for pimples, blackheads, red, rough skins, itching, scaly scalps, dandruff, dry, thin and falling hair, chapped hands and shapeless nails, nor do it so economically. A single cake of Cuticura Soap and box of Cuticura Ointment are often sufficient. Sold throughout the world. Liberal sample of each mailed free, with 32-p. Skin Book. Address post-card "Cuticura, Dept. T, Boston."

Men who shave and shampoo with Cuticura Soap will find it best for skin and scalp.

Tell Your Real Estate Dealer

You Saw His Ad in The Georgian

Insist that he advertise your property in the paper the class you want to reach read the most—

That's The Georgian

In this vicinity, because it goes to the man at practically the only time he has to read—in the

Evening Georgian

Quick sales the rule from Georgian Real Estate Ads.

Fall is the season when you want to see your business pick up. Nothing can give it greater impetus than the installation of an Atlanta phone.

ATLANTA TELEPHONE & TELEGRAPH CO.

CANADA READY TO SPIRIT THAW TO BORDER

Orders For Immediate Deportation of Fugitive Expected by Government Agents To-day.

SHERBROOKE, QUEBEC, Aug. 28. Sherbrooke is swarming with Canadian secret service agents awaiting orders from the Federal Government at Ottawa to take physical possession of Harry K. Thaw and rush him to the border.

Counsel for the Dominion Immigration Department and the State of New York hoped that such orders might come from the Canadian Capital before to-morrow night.

Counsel for Thaw, flushed with victory in having the habeas corpus proceedings dismissed and the New York legal representtive ruled out court, confidently predicted that such orders never would be issued.

Jerome Is Aroused.

Following Judge Globensky's affirmation of the contention of Thaw's lawyers, the latter declared that the Matteawan fugitive would have to remain in jail here now indefinitely because of the faulty nature of the commitment. The next step is being carefully considered.

Ex-District Attorney W. T. Jerome, of New York, who came here in the capacity of a special deputy from the office of the New York State Attorney General, was in Quebec to-day pleading with Sir Lomar Gouin, Governor of the province, to quash all proceedings against Thaw so that the representatives of the Department of Immigration can lay hands upon him.

Mr. Jerome characterized the court proceedings before Judge Globensky as "farcical," and hoped to bring the Government's attention to them officially, he said. It was Mr. Jerome's plan to appeal to Premier Borden through Sir Lomar.

Prisoner Jubilant.

Should the Government quash the proceedings here, the immigration authorities would have their way opened to step in and seize Thaw.

The prisoner was jubilant to-day.

"I don't fear any secret service agents, for my lawyers have told me I am safe," Thaw wrote to the newspaper correspondents. "There is a chance that I may elect to have my trial before a jury in October, by which time I know I will have convinced all good Canadians I am sane."

Buzzards Doomed as Hookworm Carriers

NEW ORLEANS, Aug. 28.—Despite th protest of Frank M. Miller, former head of the old Conservation Commission, against the action of the new commission in issuing a statewide permit for the destruction of turkey buzzards, there seems to be no immediate prospects of the slaughter stopping, and the Conservation Commission, backed by an opinion of the Attorney General and the support of sanitarians, is standing extremely pat in the matter.

Dr. Sidney F. Porter, head of the Hookworm Commission, is a strong advocate of the destruction of the turkey buzzard. He says it is a carrier of hookworms.

1 Railroader Loses Leg, Another Arm

Ivan Doyle, of Birmingham, a yard conductor for the Western and Atlantic Railroad, was knocked down by a freight engine Wednesday afternoon and his right leg so badly shattered it had to be amputated.

O. Y. Layton, a switchman for the Georgia Railroad, lost his right arm Wednesday afternoon when he fell from a freight car.

'Don't Worry,' Says Woman 103 Years Old

WHITTIER, CAL., Aug. 28.—Mrs. Lydia Heald Sharpless has just celebrated her 103d anniversary.

Mrs. Sharpless, who was the first woman in Whittier to register after the enfranchisement of women, said her longevity was due to her living up to her motto, "don't worry."

"Back on the Job"

again and very quickly, too, if you will only let Hostetter's Stomach Bitters help the digestion to become normal, keep the liver active and the bowels free from constipation. These are absolutely necessary in order to maintain health. Try it to-day, but be sure it's

HOSTETTER'S Stomach Bitter s

WATERPROOF ANKLET WATCH SWIMMING FAD



PHOTO BY INTERNATIONAL NEWS SERVICE

Miss Lillian Lorraine, the actress, telling the time of day as she rests from a swim at Long Beach. She was the first to wear the "anklet" at the Eastern beaches. The fad gives promise of becoming very popular.

Long Branch Loungers Gasp at New Costume Whim of Fashionable Mermaids.

Time and tide met informally for the first time at Long Beach the other day when Miss Lillian Loraine, in a natty bathing costume and with a waterproof watch fastened to her ankle by a gold circlet, took a plunge into the surf before the admiring throngs. Atlanta society girls are considering taking up the fad.

Never before in the history of the beach have people been so interested in time. The men especially showed the keenest interest even when time was submerged by the rolling surf and when it cantered up and down the long white beach there was a craning of necks which would have done justice to an aeroplane meet.

But "who should worry?"—Miss Loraine didn't, for she was bent on proving beyond a doubt what she had solemnly declared to be true—that the watch was waterproof. She proved it—at least, to the satisfaction of the Long Beach crowd.

TAX DELINQUENTS MUST PAY UP NOW

City Clerk Instructed to Proceed Immediately Against All Who Haven't Met Assessment.

Property owners who have failed to pay their city taxes must either pay up immediately or lose their property, City Clerk Walter Taylor having been instructed by Chairman Charles Whiteford Smith, of the Tax Committee, to proceed immediately against the delinquent ones. Approximately $40,000 is still unpaid on the city taxes by private property owners, while the amount due from corporations will swell the total to $100,000.

Among the large amounts is that due upon the Atlanta Joint Terminals and the Georgia Railroad Company. The matter of the State's income from the assessment is being held up by Comptroller General Wright, but this is expected to be settled in a short while. Approximately $50,000 is expected to be derived from this source by the city.

The city will also endeavor to obtain increased tax revenue by taxing all of the railroad trackage in the city. In order to determine the exact amount a survey will be necessary, and Council has appropriated $500 for the doing of this work.

POLITICAL RALLIES PLANNED.

MACON, Aug. 28.—Rallies by the campaign committees of Wallace Miller and Bridges Smith, candidates for Mayor, will be held to-night. These rallies will be the first of a series to be held during the campaign for Mayor and Aldermen.

DROWNED MAN BURIED.

GREENVILLE, S. C., Aug. 28.—The body of William D. Watts, who was drowned in Colorado, reached Laurens Wednesday, where the funeral took place. He was of a prominent family.

OBITUARY

Marie Manning, infant daughter of Mr. and Mrs. G. W. Manning, died at the residence, No. 61 DeKalb avenue, Thursday morning. She is survived by her parents. The body will be sent Friday morning to Stone Mountain for funeral and interment.

The funeral of Mrs. Mary Ellen Aiken, who died Wednesday, will be held from Burkert-Simmons Company's chapel at 3 o'clock Thursday afternoon. The body will be taken to Houston, Texas, for interment.

The funeral of W. T. House, the five-month-old son of L. C. House, who died at the residence, No. 11 Joe Johnston avenue, was held from the home Thursday morning. Interment at Westview.

The body of Fred Moseley, infant son of Mr. and Mrs. R. L. Moseley, who died Wednesday, was taken to Dallas, Ga., Thursday for funeral and interment.

The body of Mrs. Etta E. Evans, who died Tuesday night, was taken Thursday to [illegible], Ga., for funeral and interment.

CAMINETTI HARD HIT BY COURT RULING

Judge Holds Prosecution Doesn't Have to Show He Bought Elopers' Tickets.

SAN FRANCISCO, Aug. 28.—Federal Judge VanFleet struck a severe blow at the defense in the trial of F. Drew Caminetti when he decided that it was not necessary for the Government to show that Caminetti had actually passed money for railroad tickets or sleeping car accommodations from San Francisco to Reno for himself and Lola Norris. It had been the contention of the defense that Caminetti could not be held because Maury I. Diggs bought tickets for all four of the elopers.

Attorneys for Caminetti refused to comment on the ruling to-day.

"I can only say that we will fight this case to the last ditch," declared Attorney Woodworth, chief of Caminetti's counsel. "If the case goes against us, we will carry it to the highest court in the land. Caminetti did not take Lola Norris to Reno for immoral purposes, but because she wanted to go to avoid scandal, and we will prove it."

The prospect of again hearing the story of the elopement, retold by Marsha Warrington and Miss Norris, to-day caused a display of interest in the case. Long before the court session began, a large crowd of men and women were seeking courtroom seats.

President Helps Girl Get Dog Park Permit

PARSONS, KAN., Aug. 28.—Miss Ethel Probst, of Parsons, has received a permit from the Department of the Interior to take her dog to Yellowstone Park. The girl recently wrote to President Wilson:

"My father is soon to take the management of a hotel in Yellowstone National Park. We are informed no dogs are allowed within the park confines. I am 18 years old and our old dog, Fannie, is the same age. I can not bear the thought of leaving her behind. She would not be able to harm any of the park animals."

President Wilson replied that he would see what could be done.

Child Killed by Auto; Court Gives $10,000

RAWLINS, WYO., Aug. 28.—A Judgment for $10,000 against Ralph Sterling Ferris, a wealthy young man of Los Angeles and Rawlins, Wyo., was rendered in the Superior Court in favor of Martin Wierorek, whose infant son, Michael, was run over and killed by an automobile driven by Ferris.

Wiezorek sued for $50,000. A manslaughter charge against Ferris is pending.

TWO BLIND TIGERS CAPTURED.

TIFTON, Aug. 28.—Two more blind tigers were led into Recorder's Court Wednesday morning. Charley Rutland, white, was fined $75 or five months; John Crawford, a negro, was fined $60 or five months.

'Death Valley Scotty' Brings $50,000 Suit

LOS ANGELES, Aug. 28.—Walter Scott, better known as "Death Valley Scotty," has brought suit for $50,000 damages for defamation of character against the Los Angeles Chamber of Mines and Oil.

Scott bases his action upon a recent bulletin issued by the chamber in which reference was made to his property and business and methods.

Town Projected for Augusta Tourists

AUGUSTA, Aug. 28.—A petition for charter has been applied for here by the Tourist Investment Company, capitalized at $1,000,000, to develop properties near Belvedere, on the Augusta-Aiken interurban car line, in Aiken County, South Carolina, three miles from Augusta.

The company has secured 4,000 acres, and announces that sewerage, water, gas and electricity will be put in. Homes will be built to cost $15,000 to $25,000. The development will be along lines followed at Garden City, Long Island, and other places.

Alverton Man to Stay From Atlanta To Keep Sobriety

Atlanta is to lose the periodical visits of A. L. Malone, a stalwart, six-foot farmer from the sedate little town of Alverton.

The big farmer has nothing against the city. In fact, he is fond of it, but he says it is a matter of self-protection.

Malone told Recorder Pro Tem Preston Wednesday afternoon that he intended to quit drinking, and in order to do so would have to quit coming to Atlanta.

"I never drink except when I come here," he said.

The Alverton man reached this conclusion when he learned from the evidence of Policeman Born that he was drunk and disorderly. He was let off with a fine of $10.75.

Two Boys Held as Robbery Suspects

When Policemen Hannah and Donahoo Thursday morning arrested Huston Jenkins, 15, and McKinley Harmon, 17, an automatic pistol taken from Jenkins began firing in the hands of Hannah. Before the policemen could learn the mechanism of the gun it had fired twelve times.

Jenkins and Harmon were taken on suspicion of having had something to do with the robbery of W. Moore's dairy, 444 Decatur street, early Thursday morning. A pistol and several cases of soda water were taken. Jenkins was taken to the detention home. Harmon was locked in the city jail.

Newport's Newest Beauty 6 Feet 2

NEWPORT, Aug. 28.—Mrs. Mitchell Henry is Newport's newest and most amazing beauty.

Apparently Newport's taste has veered from the petite and dainty. For Mrs. Henry, according to report, stands six feet, two inches, in her stockings.

Mrs. Henry is an Englishwoman. On her last trip across she came with the Duke and Duchess of Manchester. They visited the Goulds at Lakewood. They are now visiting Mr. and Mrs. Alfred G. Vanderbilt at Oakland Farm.

League Opens War on Free Lunch Counter

CINCINNATI, Aug. 28.—"The free lunch must go," declared S. A. Probst, of the Anti-Saloon League. "It is not legal under the new license law.

"If a man eats his lunch in the same place twice or the saloon keeper should be guilty of giving it away to two different customers at the same place the saloon man will lose his license. The saloon man must obey the law as to Sunday closing and the lunch counter, or they will be subject to presecution by the league."

Deputy Sheriff's Residence Robbed

Detectives are hunting a burglar who entered the home of Deputy Sheriff R. J. Robinson, of 126 Fraser street, early Thursday morning and made away with a purse containing $160 in bills. The burglar in his haste to get away dropped $140 in gold.

The burglar's failure to get away with the whole amount was due to the screams of Mrs. Robinson, who was awakened by the noise of the thief trying to get out of the window.

Jilts Widow When He Hears She's Rich

Special Cable to The Atlanta Georgian.

VIENNA, Aug. 28.—Because he learned that his fiancee, Mrs. Gustav Mahler, widow of the composer, had a private income of $10,000 a year, Kokochaska, the famous painter, has broken off his engagement to her.

He declared that he thought their combined incomes would be too much and that he wants to marry a poor girl.

Film Performances On Siberian Trains

Special Cable to The Atlanta Georgian.

ST. PETERSBURG, Aug. 28.—Application to give "movie" performances on trans-Siberian trains, which make continuous journeys of about 24 hours, has been made of the Russian Government by a French film concern.

Gus Ruhlin's Ashes Carried by Widow

NEW YORK, Aug. 28.—The ashes of Gus Ruhlin, the heavyweight pugilist, are to be strapped around the body of his widow, an ardent suffragette, when she goes forth "to do battle" with Alderman Otto C. Gelbke, whom she is fighting for reelection in Brooklyn.

BIRMINGHAM PASTOR CALLED.

HUNTSVILLE, Aug. 28.—The First Baptist Church of Huntsville has extended an unanimous call to the Rev. J. J. Johnson, pastor of the Twenty-seventh Street Baptist Church in Birmingham, and he has accepted. He will assume his pastorate here September 8.

FRESH AIR WAVE IS CALLED A FETISH

Speaker at Hygiene Congress Says Mind Is More Important Than Muscle.

BUFFALO, Aug. 28.—Air and exercise for children should not alone be considered by teachers, said Dr. Joseph Lee, of the Boston School Committee and president of the Play-Ground and Recreation Association of America, in addressing the Fourth International Congress on School Hygiene here to-day. Dr. Lee asserted that the use of a child's muscles is important, but added that the mind life is even more important. "Better a stuffy schoolhouse with zealous work than fresh air and mental flabbiness," said Dr. Lee. "We make too much of a fetish of air and exercise." Continuing, he said:

"Smaller classes are essential to the preservation of the teacher and to her really reading the child. When we learn to take our childen's health and education seriously, we shall halve the size of classes in our elementary schools. It will increase the cost 80 per cent, but the children's lives and health are worth it.

"To further free the teacher's time for the normal pupil, we must have special schools or classes not only for the blind, the deaf, the tuberculous, but for all requiring peculiar treatment, including the bright pupils to whom the regular grades are as intellectual hobble skirt, spoiling their natural gait.

"I believe that pupils in the lowest grade, probably in the last three grades, should have the afternoon outdoors or in the kindergarten room, not wholly because of the benefits of the play and fresh air, but chiefly to avoid the demoralization of half-hearted work. Half-heartedness is a serious mental disease, worse than half-lungedness."

300 Dodsons Attend Big Family Reunion

More than 300 members of the Dodson family, ranging in age from a 6-month-old girl to "Uncle Daniel" Dodson, hale and hearty despite his 79 years, gathered at Grant Park Wednesday for the annual family reunion.

A permanent Dodson reunion society was formed, and the gathering of Dodsons will be held each year on the fourth Wednesday in August. Rev. C. H. Dodson, of Fairburn, Ga., was elected president of the society; Rev. B. F. Dodson, of Clayton, vice president, and W. J. W. Dodson, of Clayton, secretary.

The Dodsons were regaled with a chicken dinner at noon, after which speech-making and reminiscences held sway until late in the afternoon.

Mayor Hunt Stops Runaway; Saves Girl

CINCINNATI, Aug. 28.—At the risk of his life, Mayor Henry T. Hunt jumped from the sidewalk in front of a runaway team of horses and, pushing aside Miss Mabel Hartford, who was in the path of the frightened steeds, seized the bridle and succeeded in stopping the animals.

Except for a severe shaking up and suit of dusty clothes, the Mayor was none the worse for his experience. Mayor Hunt was about to board a street car when the runaways passed the corner. The girl was crossing the street at the time.

HURT IN AUTO SMASH.

GREENVILLE, S. C., Aug. 28.—In an automobile accident at Mount Vernon, Ohio, Mrs. T. C. Gower, of Greenville, sustained a broken rib. Mr. Gower was uninjured, though other members of the party were seriously hurt.

CLEMSON JUSTICE DEAD.

GREENVILLE, S. C., Aug. 28.—Judge John N. Hook, justice of the Clemson College Corporation, is dead at Clemson.

DON'T LET YOUR LIVER GET LAZY

Dodson's Liver Tone Will Keep it Working and Make You Feel Well and Clean—No Bad After-Effects.

If you have allowed your fear of calomel to keep you from toning up your liver when it gets a little sluggish and lazy—try Dodson's Liver Tone, and note how quickly and harmlessly it starts the liver and relieves constipation and bilious attacks.

When you take Dodson's Liver Tone, you do not have to stay in the house all day. None of the weakening and harmful after-effects of calomel follow its use. Dodson's Liver Tone is a mild, pleasant vegetable liquid that can not hurt either children or grown people. Yet it easily overcomes the most stubborn and inactive liver without making you quit eating or working.

These are not just claims. All druggists back up every one of these statements and agree to refund the price of Dodson's Liver Tone with a smile to any person who pays his 50 cents for a bottle and isn't satisfied that he got his money's worth.

Imitations of Dodson's Liver Tone are another proof that it is a good thing. Nobody ever imitates a poor remedy. Be sure you get the genuine Dodson's Liver Tone—the kind that is guaranteed.

The Plot For the Pennant

Hatched by the celebrated arch-schemer of baseball fiction, Hugh S. Fullerton, is under way in the

SUNDAY AMERICAN

The second installment of this enthralling tale will appear next Sunday with a synopsis of what has gone before, so it is not too late to become a fiction fan. Incidentally one may read in the same issue of

Lily Elsie's Shattered Romance

It's a story of how this noted beauty defied all superstitions which surround newlyweds only to find that she just could not give up her old stage friends to please a mere husband. There will be another tale which proves that songbirds are

Not Above the Law After All

For it reveals the agitation of emotionally unrestrained tenors and prima donnas who are cruelly worried by the sentencing of Carl Burrian to a month's imprisonment for stealing another man's wife. These are but a few of the things which go to make The Sunday American worth

Ten Times The Price

For it regularly contains all the news of every line—Sports, Finance, Local, Telegraph and Cable, to say nothing of a hundred other features. If you are the one person in ten who is not a regular reader, you had better order at once and become one.

From your dealer or by phone, Main 100.

THE GEORGIAN'S MAGAZINE PAGE

Little Bobbie's Pa

By WILLIAM F. KIRK.

MY unkel Fritz is cumming to the house tonite, sed Ma to Pa. He is a deer old codger, I reemember how he used to tell a lot of funny stories to us wen he caim to our hoam in Colfax. I know you will like the deer old fellow beekaus you luv humor, sed Ma.

I luv humor all right, sed Pa, but that nam Fritz dosent sound any too humorous. I hoap I will git sum reel laffs & not have to fake, Pa sed, but somehow I have a feeling that I cant shake off & that feeling is a feeling that Fritz isent going to be funny at all.

Wait till you see, sed Ma. If you cud have herd the deer old feller maiking us all laff yeers ago, Ma sed, you wud not talk doutful about him.

Yeers ago is one thing, sed Pa, & now is a other thing. I used to think the clowns in the circus was the funniest things in the wurld, Pa sed, but I went to a circus the other day & the clowns was about as funny as a rainy day in March. As we git oalder & wiser, Pa sed, we beekum hard audiences to play to & thare isent many things that reely tickle us.

Then Ma's unkel Fritz caim. He was a short fat man about sixty yeers oald, & he had a big meershum pipe wich he kep smoaking all the time he was at our house. He looked at me kind of hard wen he caim in & he sed to Ma, it is time little sheldrens should be by thare bed, alretty.

Bobbie always stays up till ten, sed Ma. He is oalder than he looks, & he hates to go to bed erly. He talks after his father that way, sed Ma.

Oh, very well, den, sed unkel Fritz. Now, let us all be cholly und tell sum funny stories. Ain't it? he sed to Pa.

I guess it ain't, sed Pa. I cud see that he dident like Fritz very well.

Vell, sed Fritz, so long that we are going to tell sum cholly chokes, it shud beegin by me. Once dere vass a Irishman und he came oaver to dis country, sed Ma's unkel. He vas not a long time in dis country und so he vass what you call it green, like der color of a Irisher's flag, sed unkel Fritz. Dot part is a choke of my own, he sed, about der green flag. I made that in myself. It is not of der story. Vell, der Irish feller he vass valking along in front of a store and he saw sum grape fruits alretty yet.

Und ven der Irishman saw der grape fruits, sed unkel Fritz, he sed to der other Irishman which had came over to dis country only he dident came on der saim ship, dot vass beefoar the other Irishman caim vich saw der grape fruits, alretty. He sed to der other Irishman, Chee, Pat, it vuddent talk many of dem big oranges to maik a pound, ain't it?

Nobody laffed excep Fritz, beekaus he had toald the strong rong. He ment that the Irishman sed Sure it wuddent talk many of them big oranges to maik a dozen, but Fritz sed pound insted of dozen.

He toald a lot moar joaks about the seim as the one about the grape fruit. Then he sang sum funny German songs, he thot thay was funny but that wassent any funnier than the song called the Curse of a Aching Hart.

After he had went Pa kidded Ma about her unkel's quaint German humor. He is a rare wag, Pa sed. Think of all the sunshine he scatters around the world.

Explaining It.

The following conversation between two youths was overhead in Blackburn the other day:

"Aw say, Bill, wot's th' meaning o' the word 'Limited' up there on that shop after the name? There's a lot on it abeawt here."

"Doesn't tha know?" said Bill. "Whoi, it's loike this: Tha gi'es me a penny, an' Aw puts a penny to it. They we buy a tupenny smoake. Well, I smoake it, while tha looks on. Aw'm a director, and tha'rt a shareholder. I tak' all the risks."

FREE ADVICE TO SICK WOMEN

Thousands Have Been Helped By Common Sense Suggestions

Women suffering from any form of female ills are invited to communicate promptly with the woman's private correspondence department of the Lydia E. Pinkham Medicine Co., Lynn, Mass. Your letter will be opened, read and answered by a woman and held in strict confidence. A woman can freely talk of her private illness to a woman; thus has been established a confidential correspondence which has extended over many years and which has never been broken. Never have they published a testimonial or used a letter without the written consent of the writer, and never has the Company allowed these confidential letters to get out of their possession, as the hundreds of thousands of them in their files will attest.



Out of the vast volume of experience which they have to draw from, it is more than possible that they possess the very knowledge needed in your case. Nothing is asked in return except your good will, and their advice has helped thousands. Surely any woman, rich or poor, should be glad to take advantage of this generous offer of assistance. Address Lydia E. Pinkham Medicine Co., (confidential) Lynn, Mass.

Every woman ought to have Lydia E. Pinkham's 80-page Text Book. It is not a book for general distribution, as it is too expensive. It is full and contains valuable [illegible]. Write for it to-day.

THE TUNNEL

GREATEST STORY OF ITS KIND SINCE JULES VERNE

(From the German of Bernhard Kellermann—German version. Copyrighted, 1913, by S. Fischer Verlag, Berlin. English translation and compilation by

a Waterbury

(Copyrighted, 1913, by International News Service.)



"You don't blame me, do you, Jack?" she said quietly. "No," he replied almost gruffly, "I don't."

TO-DAY'S INSTALLMENT.

"But the posters were yours. How did they work?"

"Great! I grabbed every billboard I could find idle in the United States and plastered them with bird's-eye views of the coming city, and all the rest of the stuff. Of course, that crowd down there has done everything possible to scare the public off so they can get the land at the best price possible and resell. They have just learned what the best price is—and listen to them."

The roar from the street swelled louder and louder. In front of the building where Allan had his city office was a large placard announcing the prices of real estate in the Tunnel City—by the front foot on the scores of streets that were laid out on paper, and by the acre in the outskirts. They were enough to stagger the hardiest real estate man in the world, and the tumult attested the indignation of the professional traders.

"Have you heard from any of them directly?" inquired Rives with a grin.

"Only a few," smiled his friend. "They didn't seem pleased, judging from their remarks over the phone. The consensus of opinion seemed to be that I ought to be in the insane asylum, and if not I would certainly wind up in the penitentiary."

Rives laughed and rose to go.

The Main Mogul.

"Don't leave yet, old man," urged Allan. "The works can get along for another hour without you. Mutrie will be here presently, and it would be just as well for you to be around."

"Yes? Who is Mutrie?" inquired Rives.

"He's the main mogul of the Real Estate Exchange. He called up just before you came in and said he'd be down within an hour if I could see him. I told him to toddle right along and—Hello!" A voice issued out of a square box at his elbow.

"Mr. Mutrie to see you, sir."

"Tell him to come in," said A[illegible] pressing a button in the side of the little box, which transformed it into an active telephone.

Mr. Mutrie proved to be a white-haired man of about 45, with a thick, close-cropped white mustache and light blue eyes. He seemed to regard life as a serious business, especially when it impinged upon real estate.

Allan shook hands with him and introduced Rives as his "friend and colleague, who is in actual charge at Tunnel City."

"You have certainly torn up a lot of ground, Mr. Rives," remarked the real estate king, pleasantly. "I have been down to look you over several times recently."

"Yes, I think we are making considerable headway," said Rives. "We expect to begin the actual boring next week."

"Indeed!" murmured Mr. Mutrie and smiled slightly. Neither Rives nor Allan understood the tone or the smile at the moment, but it irritated both. Allan stirred a little impatiently and Mr. Mutrie turned to him.

"I have been marking down your prices as announced this morning," he said courteously, "on the plot of the city with which you supplied me."

"Yes?"

"Yes." Mr. Mutrie's tone was faintly ironical. "I think you can hardly be serious, Mr. Allan."

Allan leaned back in his chair and tapped the edge of his desk with his pencil.

"It's very decent of you to feel that way about it, Mr. Mutrie," he returned pleasantly, "but I didn't want to be hoggish. I suppose I could get more for the land in the long run, but I would much rather let everybody in now and start things going."

Mr. Mutrie bit into his thick white mustache for a moment.

"Leaving pleasantries aside," he said with some acerbity, "you don't really mean to attempt to get those prices for land in your city?"

Allan continued to tap the desk. "I not only mean to attempt to get them, but I will get them."

"From whom?" demanded Mr. Mutrie, controlling himself with an effort.

His Plan.

"Oh, anybody that wants to pay them." Allan shrugged his shoulders indifferently. "I am going to let in anybody that will help boom things there at these prices and then I'm going to jump the price."

Mr. Mutrie stared at him and swallowed hard, but when he spoke again he had recovered his first suavity.

"I have just been doing some figuring," he remarked, consulting a piece of paper. "You bought that land for somewhere between seven and ten million dollars. You have held it for less than six months. At the prices you are now charging you figure to make about a million dollars a day for every day you have held it."

Allan nodded. "Your figures coincide with mine to a remarkable degree," he said coolly. "I figured that I ought to make about that on the deal. That is why I am going to boost the price pretty soon if the land doesn't go fast enough."

"Surely you are not serious," protested Mr. Mutrie, and his manner was almost patronizing.

"I most certainly am."

MR. MUTRIE appeared to reflect, and then he began on a new tack.

"From what I have been able to gather, Mr. Allan, I am forced to have the greatest respect for you as an engineer," he said suavely. "I have no doubt that you believe you can build this tunnel, and if the thing is possible no doubt you can do it. But a real estate enterprise is a vastly different proposition from engineering. It follows certain fixed lines. There are certain accepted mediums of marketing, and without these no considerable venture can be brought to a successful close."

New Rules.

"I know," nodded Allan, briskly. "That always has been the rule. You real estate men have gathered in most of the profits. But just as there is no rule to guide me in building this tunnel, the real estate issue is too big to be guided by the regular rules. You traders can have it at my price or stay out of the market—without offense," he added courteously.

"You know, Mr. Allan," returned the operator, slowly, his eyes narrowing, "the world has no assurance that your tunnel will ever be completed. While I have no doubt whatever of your good faith, the buying public—which is largely guided by us—has no definite assurance that your tunnel project is not a gigantic hoax for the sole purpose of pulling off a great real estate swindle."

It was a shrewd flank attack and one that had never occurred to Allan or Rives. Allan was completely confused for an instant, and Rives' first impulse, controlled with difficulty, was to throw the white-haired fox out of the office. Then Allan recovered his mental balance and laughed.

"My dear Mr. Mutrie," he said at last, not taking pains to conceal that the interview was rapidly becoming unpleasant, "the best answer to that is that while I have never seen you before this morning and had no idea of ever taking the trouble to see you or sell you anything, here you are trying to trick or browbeat me into selling land for less than it is worth.

What He Thought.

"You know and I know," he went on quietly, "that this land will within a few years be worth considerably more than I am asking for it now. You know that this tunnel is on the level and that I and the man who have indorsed me are certain that I can build it and that therefore some of the world's largest and busiest cities are bound to spring up around the entrances."

"It may be so," conceded the expert in a manner that fully conveyed the impression that he did not believe it.

"That being the case," concluded Allan, "you are at liberty to buy this land at my price or not buy it—just as you choose. And I guess that's about all. If you will excuse me—I am a very busy man."

"What do you think?" inquired Rives after the boss of the real estate brokers had departed.

"Think!" snorted Allan. "I think he'll get on the band wagon or be run over. They have probably framed it to stay out of the market and bring my price down, but they can't win at that game. The land is worth every cent and more than we are asking for it, and it's bound to sell whether they want it to or not."

Rives switched the conversation over to other matters connected with construction and some changes he contemplated making in the personnel of his staff. Allan signed telegrams, answered phone calls, and advised and suggested in between breaths for about an hour. Then Rives announced that he would have to start back.

"I want to take you with me," he said.

"To Tunnel City?"

"Yes," replied his friend gravely "I told Maud I'd bring you back with me to-night if I had to do it by force."

Allan frowned slightly at his piled up desk, looked at his watch and then up at Rives.

"Can you wait about fifteen minutes? I guess I'd better go, though I haven't got time. You can have me motored back so as to get here by 7:30 in the morning?"

"It'll be easy—that or a special train."

"All right, then," agreed Allan, with hesitation, his eyes still on his desk. "I haven't seen Maud and the little one for a month, it seems to me. But I certainly hate to leave this pile of work! Well, I——"

The phone rang. He answered it, and winked at Rives as he caught the first words.

"Certainly. Come right along," he said. "It's Mutrie," he laughed triumphantly. "He has been commissioned to buy a thousand feet of wharf front for the Transoceanic people. What did I tell you? Oh," he exclaimed as he noticed that Rives was still standing. "I told him to come along. It'll probably be an hour or so of a job, and others are likely to come through, so I better not try to go with you."

"And Maud?"

"Well," hesitated Allan, "you explain it to her, old man. She'll understand; and tell her I'll be down in a few days at the latest."

Rives looked at him curiously and in silence for a few moments.

"All right," he said quietly. "So long!"

Raising $3,000,000,000.

AND now a new power was felt in the affairs of the great tunnel project. To the world at large Allan was still the big figure, the tremendous force that brought forth the mighty plan and was driving it ahead. But those back of the scenes felt a new hand on the controlling levers. This new power was Money and its tangible form was Sidney Wolf.

This man was Lloyd's other self. But a few years before he had been obscure. Then he found himself across the board from the terrible money vulture in a minor chess game of finance and had played his hardest. Lloyd admired his skill and made him his chief of staff.

His name originally had been Salomon Woldsohn, in his lean days in Berlin. Moving to London in increasing prosperity, he had become Sidney Wolfson, and in New York he had finally appeared as Sidney Wolf. He was not a genius of finance. He was a master general of dollars, which is a different thing. As Allan knew the working capacity of a drill, so this man knew the working capacity of a dollar. He could not dream great visions of finance, but when shown the field of a campaign and placed at the head of millions he was an invincible fighter.

From a dog-poor student Wolf had become a multi-millionaire while still a comparatively young man. He had made money his one aim, and was bitterly disappointed when he found out that its possession was not the recipe for content. He was black-haired, thick-lipped and a trifle stout, with fishy eyes and a heavy voice—the type of man particularly repulsive to the men with whom he most desired to associate. He hated Allan, not because Allan underrated his ability or lacked respect for his money skill, but because in all the months of their association in the planning of the financial campaign Allan had never treated him as a social acquaintance. He had never asked him to lunch or dinner; he had never introduced him to Mrs. Allan or intimated that he might be desirable as a guest at his home even in a vague, non-committal way. Rives treated him with formal politeness, and Allan's other acquaintances ignored him.

Allan, hail-fellow-well-met with half the underlings about the offices of the tunnel company, invariably addressed the money master as "Mr. Wolf." The "Mr." grated every time Wolf heard it, for he knew it was not a mark of respect. He resented Allan's familiarity with the others, a familiarity that never lessened their respect for him or the promptness of their obedience. Wolf was obeyed with cold precision, Allan with cheerful alacrity.

The First Trick.

With this type of man hatred finds its expression in only one direction—an assault on the pocketbook. His first trick against the engineer was so adroitly planned and executed that Allan and Rives were forced to admit the justice of the result, though it mulcted them of a large share of their profits in the real estate transaction. Wolf sold the rights to all mineral deposits produced in the boring to the Pittsburg Smelteries Corporation for $50,000,000. He then represented, as indeed Allan had planned that the waste could be made into real estate along the coast front, and the directors, speaking through Lloyd, indorsed this plan, the proceeds to go to the common treasury. To avoid being cut off, Allan was forced to let his own holdings go into the common pool, in which he had only a minor share and Rives none at all.

IN the meantime Wolf perfected the plans for floating the stock. The company was capitalized at $15,000,000,000, and it was decided that the first issue should call for $3,000,000,000 at the par value of the stock—also that it should not be sold for less than par. Allan and Wolf agreed that no more money could be safely demanded of the public until the tunnel building showed progress to about the halfway mark. It might be necessary to do some juggling with the engineering and financing, but the two men felt equal to it.

Details of a stock market campaign are of interest only to the expert. Briefly, Wolf arranged for subscription at par in the sum of $125,000,000 to start the ball rolling when the stock should appear on the market.

The ball rolled. Shares were $1,000 each, but by an ingenious arrangement of certificates which Wolf devised, anyone could buy an interest in a share for $10. Allan mainly conducted the advertising campaign, and under his skillful guidance, aided by suggestions from Wolf, the dollars came out of forgotten corners. "A thousand dollars now will make you rich in old age"—this was the bait that drew the bank accounts. From every quarter of the globe a little stream of dollars issued, joining with others and sweeping down in a roaring flood on the offices of the Tunnel company. Day after day, and week after week, the golden torrent swelled and grew, and as fast as it came Wolf devised means to put it to work where each dollar of the millions might earn a few cents before it was swallowed up in the hole that Allan was driving through the heart of the earth.

"It's wonderful," the latter told Rives, enthusiastically. "You can't believe how well the world understands what this thing means and how certain it is!"

"My dear chap," returned Rives with a cynical laugh, "you're on the wrong track altogether."

"What do you mean?" demanded the engineer."

They were sitting on the veranda of the house at Tunnel City overlooking the sea, where the whitecaps glistened and gleamed in the moonlight. Rives looked out across the heaving waste and laughed again.

"You engineers are supposed to study forces, but in this you have ignored the greatest force in the world."

"What is that?"

"Fear!"

"Fear!" echoed Allan, dumfounded. "I don't get you at all."

"It's very simple," Rives assured him. "Men fear two things above all others—death and poverty. Boldness triumphs over death, when anything does, and wealth over poverty. Your tunnel scheme is bold and profitable and they admire it. Unable to triumph themselves, they want to conquer vicariously. They read the newspapers to get a thrill out of other people's experiences because they don't dare the experiences themselves. They haven't the money nor the courage."

"But," objected Allan, "they must believe in this thing or they wouldn't put what money they have into it."

"They believe in it because they're afraid not to," retorted Rives. "I am just beginning to see how big this thing is," he went on soberly. "All that has held back the upheaval—the social revolution—is this fear, this clinging to the little they have and getting the sensation of having much by reading about it in the newspapers. "This tunnel," he went on as Allan listened in dead silence, "is, so far as you know, going only to London. God only knows how far it will go toward shaping the destiny of our civilization. You have started a panic, with a reverse movement. Instead of hoarding because they are afraid, people are investing because they are afraid. None of them understand, but all of them dimly feel that everything in the world is going to be more or less intimately connected with this scheme, and if they don't get on the right side of the fence, they will be crushed."

"That I believe is true," said Allan, with faint pride.

"But how about those that can't get in—and those that may get in to their sorrow? The survival of the most unscrupulous is not necessarily the law of the universe because it is the ruling spirit of our age. The world will be paying tribute to the tunnel company, and the world may wake up and ask why—and ask why about a lot of other things."

"I don't think the world is going to kick over being benefited," returned Allan.

To Be Continued To-morrow.

WHAT HAS GONE BEFORE

The story opens with Rives, who is in charge of the technical workings of the great tunnel from America to Germany, on one of the tunnel trains, with Baermann, an engineer, in charge of Main Station No. 4. They are traveling at the rate of 118 miles an hour. Rives is in love with Maude Allan, wife of Mackendrick Allan, whose mind first conceived the great tunnel scheme. After going about 250 miles under the Atlantic Ocean Rives gets out of the train. Suddenly the tunnel seems to burst. There is a frightful explosion. Men are flung to death and Rives is badly wounded. He staggers through the blinding smoke, realizing that about 3,000 men have probably perished. He and other survivors get to Station No. 4. Rives finds Baermann holding at bay a wild mob of frantic men who want to climb on a work train. Somebody shoots Baermann, and the train slides out. The scene is then changed to the roof of the Hotel Atlantic. The greatest financiers of the country are gathered there at a summons from C. H. Lloyd, "The Money King." John Rives addresses them, and introduces Allan. Mrs. Allan and Maude Lloyd, daughter of the financier, are also present. Allan tells the company of his project for a tunnel 3,100 miles long. The financiers agree to back him. Allan and Rives want him to take charge of the actual work. Rives accepts. Rives goes to the Park Club to meet Wittersteiner, a financier. At Columbus Circle news of the great project is being flashed on a screen. Thousands are watching it. Mrs. Allan becomes a lonely and neglected woman and is much thrown in the company of Rives.

Now Go On With the Story.

CURED TERRIBLE HUMOR ON FACE

Could Not Go On Street Without Veil. Tells What Resinol Did For Her.

Philadelphia, Pa.—"In December, 1908, my face became sore. I tried everything that was recommended, and my face got worse instead of better. I spent over $100 and got no benefit. The face and nose were very red and the eruption had the appearance of small boils, which itched me terribly. I can not tell you how terrible my face looked—all I can say is, it was dreadful, and I suffered beyond description.

"I have not gone on the street any time since 1908 without a veil, until now. Just four months ago a friend persuaded me to give Resinol a trial. I have used three cakes of Resinol Soap and less than a jar of Resinol Ointment, and my face is perfectly free from any eruption, and my skin is as clear and clean as any child's. It is about four weeks since the last pimple disappeared." (Signed) Mrs. M. J. Bateman, No. 4256 Viola St., Dec. 6, 1912.

Practically every druggist sells Resinol Ointment and Resinol Soap. Prescribed for eighteen years for itching, burning skin troubles, sunburn, pimples, blackheads, dandruff, ulcers, boils, stubborn sores and piles. Trial free; Dept. 9-R, Resinol, Baltimore, Md.

CHICHESTER S PILLS



THE DIAMOND BRAND.
Ladies! Ask your Druggist for Chi-ches-ter's Diamond Brand Pills in Red and Gold metallic boxes, sealed with Blue Ribbon. Take no other. Buy of your Druggist. Ask for CHI-CHES-TER'S DIAMOND BRAND PILLS, for 35 years known as Best, Safest, Always Reliable
SOLD BY DRUGGISTS EVERYWHERE

Daysey Mayme And Her Folks

By FRANCES L. GARSIDE.

THERE are those of perfect figure who declare that when girls refuse to parade the shore in bathing suits, it is not due to modesty.

In order to prove there was nothing in their calumnious charges, Daysey Mayme Appleton made it a point to take the longest way round from the dressing room to the water, and to linger long on its edge silhouetted against the ocean, and with the eyes of all beholders fixed upon her.

A violet hiding under a hedge is not at heart more modest than Daysey Mayme, but not one ever made charges against the violet's figure.

She had stood, and turned, and walked a few paces, and lingered on the shore till she felt vindicated, and then, with a quick run, dashed into the water. She had not been unconscious when on shore of the gaze of a very handsome man in the water near by, and was so much surprised when she found herself close beside him that she smiled.

He smiled. She smiled again, and noted how well he could swim.

"In the books," she said, "he would save me from drowning, kiss my cold lips as he carried me to the shore, and call on the preacher next day."

His smile expressed devotion. She would test it and she ventured out beyond her depth.

Daysey Mayme can't remember in detail just what happened next. She felt that she was being carried away, that she was going down, down, and that some one's arms were holding her. Then she lost consciousness.

It was only a minute later, but to her it seemed years, when she felt herself being rolled across a barrel, and opened her eyes to the pain and humiliation of realism.

"I knew when I first saw her," she heard the voice of her deliverer saying, "that she was one of them fool kind of bathers that don't know nothing about the water. Let's give her another good hard roll, then I must go back to my wife and the kids."

"The trouble with life," Daysey Mayme sobbed that night to her mother, "is that it isn't a bit like the books."

His Preference.

A famous sculptor was seated at a dinner next to a fair but frivolous young lady, and it was soon evident that he was not very favorably impressed by her idle chatter.

"What kind of a figure do you most admire in a woman?" she inquired, with the air of one angling for a compliment.

"Almost any kind, as long as she is not a figure of speech," he replied, briefly.



Accessories

Cupid couldn't find a daintier helpmate than HID. Liquid HID prevents excessive perspiration and odor. Cream HID deodorizes perspiration and keeps you pure and sweet.

HID, Liquid or Cream, 25c

All Jacobs' Pharmacy Stores

NATIONAL CONSERVATION EXPOSITION

Sept. 1st to Nov. 1st

Knoxville, Tenn.

L&N

Only 5½ Hours' Ride

VERY LOW RATES
NO CHANGE OF CARS

City Ticket Office, 4 Peachtree Street
Union Passenger Station



Every Woman is interested and should know about the wonderful Marvel Whirling Spray Douche

Ask your druggist for it. If he cannot supply the MARVEL, accept no other, but send stamp for book.
Marvel Co., 44 E. 23d St., N.Y.

THE GEORGIAN'S MAGAZINE PAGE

BEHIND CLOSED DOORS

One of the Greatest Mystery Stories Ever Written

By ANNA KATHARINE GREEN.
(Copyright, 1913, by Anna Katharine Green.)

TO-DAY'S INSTALLMENT.

This time the answer came, but in quivering tones that were almost inaudible.

"The box was a jewel casket, and it was kept in the top drawer of the bureau."

If surprised, Mr. Gryce did not show it.

"I see," he remarked; "and being a receptacle for valuables it was doubtless locked and the bureau drawer also."

"I don't know; I don't remember about the bureau drawer; but the box was locked. I recollect seeing her turn the key."

It was a fatal admission and at once stamped her whole story as improbable. She saw it when it was too late, and, turning to a ghastly white before their eyes, swayed so that her husband forgot to press the question still trembling on his lips.

The detective was not so merciful.

"I beg your pardon," said he, "but this fact you mention is so remarkable, when you consider that the person thus accused by you of opening your drawers and ransacking its treasures before your eyes was, at the most, a humble dressmaker, that I can not refrain from asking what excuse she gave you for such presumptuous conduct."

Making one final effort, Mrs. Cameron hastily replied. "She gave no excuse. It was all done so quickly, she neither thought of speaking nor I of answering."

"But her knowledge of things! How came she——"

But here the doctor, seeing from his wife's condition that he must speak at once or not at all, hurriedly interposed with the ejaculation:

"Genevieve, Genevieve, answer me this. Was it the bottle of prussic acid I gave you for——"

It was useless to continue. A great spot of vivid red had broken out on either of her cheeks and she seemed neither to hear nor notice.

"I am ill, Walter; I am ill!" came from her lips in a broken murmur; and next moment she had fallen in a heap at his feet.

Dr. Cameron Announces His Determination.

A DAY passed; a solemn day to Dr. Cameron, who in it saw his wife brought very near to the grave. She was still so ill that they walked with hushed steps and bated breath through the house, but the worst was over and Dr. Cameron felt that he could leave her long enough to keep an appointment he had made with Mr. Gryce. For mingled with all the anxiety, of the last twenty-four hours was the uncertainty called out by her last admission; and he felt that this must be set at rest as soon as possible. He knew it could be. He not only remembered perfectly well the circumstances under which he gave Genevieve this powerful medicine, but he also remembered a certain peculiarity of the vial which held it. To be sure, the vial found by Mr. Gryce was broken; but for all that he was confident he would know if it were his if that portion which held the stopper was still intact.

For there had been a nick in the rim, the very shape of which he recollected, and if that nick were still there he would need no label to identify the bottle. The label had once had the words POISON on it and the most minute directions for taking the requisite quantity. But the label had been rubbed off the one broken in Twenty-second street, probably for the sake of severing any clew it might furnish, the vial having come from his own office, and the words on the label having been written by his own hand.

Mr. Gryce was prepared to receive him. He had a great respect for Dr. Cameron and at present a profound pity. A noble husband and an incomprehensible wife. That is the way he put it to himself at present. In the future he might be obliged to put it stronger. His greeting, therefore, was cordial, but very grave. Dr. Cameron noticed this and came at once to the point.

"Have you those pieces of broken glass here which are supposed to represent the vial out of which Mildred Farley drank the poison that killed her?"

"We have. Do you want to see them?"

"I should like to. That is, if you consider it of any moment to know whether it is the same bottle of acid I gave my wife before we were married."

"I certainly do. I should consider that we have a most important fact if we could establish an identity between the bottles."

"Very well, then, look at the pieces you have preserved and see if you can find the neck of the vial among them; then look on the neck for a nick about the size of a pin's head, and if you find it——"

"Is that it?"

"Yes," assented the other, simply.

"It is a serious discovery," observed the detective, "very serious."

If he had meant to alarm Dr. Cameron, he certainly succeeded.

"How serious?" repeated that gentleman. "It is important as all links are, and valuable as establishing the truth of my wife's testimony; but serious?"——

Why did the detective remain silent? Did he own a thought or a suspicion he was fain to conceal? Dr. Cameron felt his heart stand still. Could it be they did not believe his wife? that he had roused rather than allayed whatever doubts they cherished? He leaned forward and forced the detective to look at him.

"I am an unhappy man," he declared. "I have a wife whose testimony you doubt, and that wife is laid up with almost a mortal sickness. What shall I do to prove my trust in her word? It is absolute, I assure you; so absolute that if ten persons told me they saw her give the poison to Mildred Farley, and she told me that Mildred Farley took it out of her jewel casket or any other mysterious place, I would believe my wife and not them, and this without doubt or hesitation."

Mr. Gryce looked more and more embarrassed.

"If I can make it accord with my duty to leave you and your sick wife in peace, be sure I will do it. Nothing would give me greater pleasure, for you have my unbounded esteem and sympathy." But he did not look as if his duty and wishes agreed, and Dr. Cameron lost heart more and more.

"You think," he remarked, "that there is something fatal in the identification of this bottle with the one I gave to Miss Gretorex months ago?"

"I think," slowly observed Mr. Gryce, "that it is a great pity that Mrs. Cameron did not preserve her strength long enough to explain how this poor sewing girl, albeit her constant visitor, had the presumption, as well as a sufficient knowledge of the interior of her bureau drawers, to seize with such an instantaneous touch upon the one thing that would do the deadly business she desired."

"My wife may not have been able to explain it," he former now ventured, with an appearance of ease he was far from feeling. "She herself spoke of the fact as incredible."

"Dr. Cameron," was the quick reply, "the strongest proof of your wife's innocence, as you yourself phrase it, is the lack of any apparent motive on her part to wish ill to the girl. Make that apparent lack an undoubted one and we must believe her story, preposterous and unnatural as it seems. In other words, unravel the whole secret of their connection. Prove that Mildred Farley had cause sufficient for desiring death and make the conduct of Julius Molesworth seem in accord with the spirit and good judgment of the man."

"I will do it," came from Dr. Cameron's white lips. "I can learn nothing that will give me the pain which your suspicion has done."

"And if in doing this you come across others working in the same field?"

"I can but acknowledge their superior right there. I am but working from love; you from official duty. I have neither the facilities nor perhaps the courage to vie with you."

And with a bow of formal politeness he took a hurried leave.

The Mysterious Roll.

DR. CAMERON may have been rash in the making of these promises, but once having made them he meant to keep them. The sight of his wife's pale face, staring blankly from the almost unruffled pillow where it lay, would have strengthened his determination even if it had weakened. It brought back so many memories which made her unresponsive glance almost unendurable to bear. If he could but see it beam again with pleasure! If at the first dawn of intelligence in that blank eye, he might lean over her and whisper, "Joy, joy, my darling! All that troubled you is vanished and gone into nothing. Not a soul in the world has anything against you. Awake to peace and hope and love!" That would be a moment worth living for. For this he would strive while she lay here in unconsciousness.

But between hope and fulfillment there is a great gulf. As he withdrew from her side and sat down in her boudoir to think, he asked himself if he possessed any secret knowledge likely to lead to an elucidation of the problem he had set for himself. He thought he did. There was a fact that had once attracted his attention and then been forgotten again till this new danger threatening Genevieve had roused all his faculties and awakened all his memories. It was this: At the moment, now some weeks gone by, when Mr. Gryce and himself stood peering through the curtain at the hotel, he had noticed lying on the table at which Mildred Farley had been writing a pile of manuscript, or, rather, a number of closely written sheets of paper, tied into a small roll. It had not seemed important at the time, and he had not given it a second thought. But now, in recalling it, the realization came with great force that those sheets might have been letters; and that letters held and cherished by her at such an hour must contain facts relative to her love and life that it would be of inestimable value to him now to learn. Where was that roll? It had not been found in her bag, or mention would have been made of it at the inquest. Had it been destroyed, or was it still in existence? It was certainly his first duty to inquire.

But of whom? Mr. Gryce? That would not do. Though Dr. Cameron felt every confidence in the detective's integrity, it had become his ambition to refute that detective's suspicions, and how could he hope to do so if he gave away the one clew which he imagined he possessed to a different conclusion from that which present circumstances forced upon the police? That he could always fall back upon the detective's knowledge was his excuse for attempting to take the first steps without it. Besides, Mr. Gryce might not know any more about the matter than he.

To Be Continued To-morrow.

Maxwell House Blend

a coffee of such exhilarating and palate tickling flavor that it makes you thankful for life and good living.

Sealed cans at grocers

Cheek-Neal Coffee Co.
Nashville
Houston
Jacksonville

CUP QUALITY

Some Early Fall Frocks and Suits



By OLIVETTE.

THE little frock we picture is of plaid ratine combined with chiffon and white satin. A vest of the white satin buttons down the front with tiny pearl buttons, and over this fall the deep bretell-like revers, ending in fringe.

The chiffon is shirred down the shoulders and forms the under arm of waist and sleeve alike. The sleeve ends in quaint cuffs of the plaid, and these continue in a narrowing line of cloth up the chiffon sleeve. The chiffon crosses the satin vest and ends in a tiny knot.

The skirt is entirely of the plaid ratine or boucle cloth, and is girdled below the hips by a self-sash which has long fringed ends. From beneath these ends the skirt falls in the fullness of a double inverted pleat.

A suit modeled for early fall wear is that of the second picture. The costume is a tailored suit of black broadcloth with a high luster. Its trimming is wide Hercules braid, a bit of Balkan embroidery and some tiny frogs and ornaments of narrow braid.

The coat is a long "swallow-tail," bound in the braid, with an odd vest of the braid continuing in a scarf down the front and ending in huge tassels.

The sleeves widen into great bell-shaped cuffs over the wrists and have long simulated caps of the braid ending in a bishop's mitre near the cuff.

The skirt has a long-pointed yoke extending well down the front, and to this the material is fulled ever so slightly.

Some Matters of Good Form

By MRS. FRANK LEARNED.
Author of "Etiquette in New York Today."

NATURALLY the rule of courtesy is that a younger person should give precedence to an older one. Recently some one observed a young girl coming in a room to make a call just as an older woman was leaving. Instead of stepping back politely and allowing the older woman to pass, the girl pressed forward so persistently that the departing guest was compelled to step back from the doorway and wait until the new arrival had pushed her way in. If the girl had yielded gracefully and had stepped back courteously an agreeable impression would have been made, instead of an unpleasant one. An older woman may motion to a younger one to precede her. In that case the younger should bow and pass on without hesitation.

A subject which perplexes some mothers is what to do when young men call to see their daughters. It would seem to be a perfectly natural thing to have visitors and that family life should go on as usual. But a mother may think that young people feel more at ease in conversation when not with their elders. She does not wish to interfere with the pleasure of the visit, yet does not wish to appear as if avoiding being present. There is no reason why a mother should find it necessary to remain with the young people the entire evening, but she should welcome young men when they arrive, and may remain in an adjoining room occupying herself in any way she prefers and should be there to take leave of guests. Ten o'clock is late enough in the evening for any one to stay, and a young man should be too courteous to exceed that limit.

A point of etiquette which is sometimes neglected is when making preparations for a visit and carelessly forgetting to be fully supplied with everything that may be necessary to wear or to use. It is a great breach of courtesy for any one who is staying in the house of a friend to borrow from her hostess. Very careless guests have been known to be guilty of this mistake and to borrow handkerchiefs, hatpins, veils, new gloves and even small change. This is unpardonable.

Certain rules about making calls are not clear to some people. For instance, a tea or other entertainment may be given by a friend for a guest of honor, who is a new resident in a town. It is courteous for those who were invited to meet her to call on her afterward in her own house, within a week, if they have not already made a call on her there.

Another rule is that when making a call the visitor who was first to arive should be the first to leave after a call of from fifteen to twenty minutes.

A young hostess is sometimes warried in regard to conversation during brief calls from acquaintances. The general rule is that it should be on light topics of the day. It is not correct for a hostess who is receiving a brief call to attempt to substitute for conversation the showing of a collection of photographs, or portfolios of drawings or other productions of members of the family.

Only Skin Deep.

On one occasion a well-known manager went to theater for the express purpose of encouraging a young actor who had shown signs of nervousness in a new part. When the promising young man made his exit into the wings perspiration was streaming down his face. The manager looked at him for a moment and then said, in tones of intense admiration: "How well your skin acts!"

.:. A Bachelor's Diary .:.

By MAX.

AUGUST 14.—I have decided that the chief difference between the trained nurse and the unskilled nurse is the salary and the uniform. Richards, who was a green country girl when I employed her to serve as nurse-maid for Elizabeth and Manette, and whose only knowledge of illness was gained through their childish complaints, is just as skillful in her care of me as the uniformed nurse and infinitely more patient.

Not that I would accuse the trained nurse of being impatient; she is never that, but somehow her patience is purely mechanical. It is set by machinery, and when a certain amount of attention has been clipped off for me, the machinery comes to a dead stop. And I know then that it is time for her to take her mornig or afternoon hour off.

"If I were dying," I said to her this morning, "and the clock struck 3, what would you do?

"Put on my hat and go for my walk," she replied very professionally. "I owe it to myself to take care of myself. Besides, I have seen too many persons die to be interested."

The Scrutiny.

"Does it distress you?" The subject had always interested me.

"No, only bothers me. The manner in which the living take on is trying to my nerves."

"Then you have no personal feeling for your patient?"

"Sometimes. When they are millionairess like you, and unmarried, there is always the chance of the helpless man falling in love with his nurse and marrying her. That is the real incentive that leads many women to adopt the profession."

"Come around here where I can look at you," I commanded. "If that is the motive that actuated you in putting on the uniform, I want to get a square look at you so that I can see what I am up against."

"She laughed, and, evidently not afraid the bright light would injure her chances, threw up the blind before she took a seat beside my bed. I saw a red-cheeked, blue-eyed blonde; the bluest eyes, and the reddest cheeks, and mouth. Her hair had just enough of a curl to it to be tantalizing, and when I raised my hand and brushed back a lock under her cap, she smiled. "It's naturally curly," she said.

"How about this?" I asked, pinching her cheek.

"The color is natural, too."

"You are a good looking woman," announced in the manner of one who had taken an inventory; "I don't see what the doctor meant by ordering me a pretty attendant like you."

She laughed. "Would you prefer that I went away?"

Defiance.

"No," grasping her hands. "I want you to stay. There is something about your hands I like. They are so strong and so firm. I rather like to hold them in the night, but I don't want to marry you."

"No?" with pretty eyebrows raised.

"No," I replied, "I don't. It will be interesting to smash tradition by refusing to fall in love. Your beauty doesn't attract me, and my wealth doesn't attract you."

"Of course not;" another laugh. "No man's wealth ever attracted a woman."

"You are saying that in sarcasm," I replied, slipping my arm around her neck that she might lift me to a more comfortable position. "The truth is, it is the lodestar of every woman's love."

She had lifted me higher on the pillows, but I did not remove my arm from around her neck.

"Now," I said, "that we understand each other, I don't see why we can't be very good friends. You are not to fall in love with me, and I won't fall in love with you."

"Won't you?" with her blue eyes close to mine.

"No," stubbornly, shutting my eyes tight, "I won't."

"Won't you?" her face a little nearer.

"No," trying to turn my head, "I won't."

"It must be fine," I added, when she had slipped my arm from her neck and had taken her seat by the bed, and I had gotten my rather riotous nerves under control, "to be a poor man and find a woman whose love doesn't depend on his bank account."

"There is no such thing," hastening to give me my medicine, for the hour had come.

"I don't know what that is you are giving me," holding her hand with the spoon away from my mouth, "but it ought to be for fever. You are a fine nurse, you are; throwing a patient into a fever like this. I shall complain to the doctor about it."

"I am not afraid," putting the spoon at my lips, "that you will tell any one. You see," quickly handing me a glass of water, "I know all about the men."

"How did you learn?" suspiciously. "Is there a special treatment prescribed for my sex at your training school?"

"I have read all about you," with another laugh, "in the doctor books."

Then she bathed my face, remarking professionally as she did it that my color was better; lowered my pillows, much against my will; smoothed the coverlid, pulled down the blinds and ordered me to take a nap.

A Beginning.

"I will sit outside on the veranda within call," she announced, "and if you need me you can touch the bell."

She left the room so quietly and quickly that she was gone before I could detain her.

There are many qualities I like about her, and her quickness and quietness of manner are among them. There would be less domestic friction if every woman stepped as lightly and spoke as softly as this woman. A soft step and a sweet, low voice and a certain repose of manner never got on any tired and irritable man's nerves.

She had reached the veranda. I heard Mrs. Allen ask her if I had fallen asleep, and did not wait to hear her reply. I rang the bell.

In another minute she was beside me. "You said to ring if I needed you. I need you to sit right here by me till I fall asleep."

"But you will not fall asleep with me here."

"I am so very tired," a little wearily, and holding tight to her hand as if to dismiss the argument, "that I am sure I will."

And I did. And I dreamed—well, I won't tell you, Diary, what I dreamed. You are nothing but a collection of dry paper leaves and wouldn't understand.

KODAKS Premos Hawkeye. Eastmans and Enlarging. A complete stock films, plates, papers, chemicals, etc. Special Mail Order Department for out-of-town customers. Send for Catalogue and Price List.
A. K. HAWKES CO. Kodak Department
14 Whitehall St. ATLANTA, GA.

.:. The Earrings .:.

By JEAN PSICHARI.

EVER since her childhood I had had for Marie particular affection. Her father, Henri Lepere, was one of my oldest and perhaps best friends. He was a painter, while I had chosen the career of a novelist.

The time had come for Marie to be married. At first she did not wish it; she hesitated, cried, in fact, and behaved as young girls generally do under similar circumstances. But the young man, a pupil of her father's, loved her passionately, and as he was apparently successful in his pleading, Marie completely altered her mind.

To make Marie still happier I determined to give her on her wedding day two splendid earrings, two marvelous sapphires, which I had kept in reserve for a long time. I watched for an opportunity to give them to her myself.

On the eve of the wedding the Leperes gave a ball. It was there that I myself placed the earrings in her ears and kissed her forehead.

Marie was confused, trembled as if she had experienced a strange sensation, said what was proper by way of thanks and then went away hurriedly.

The music began, and the child danced with her fiance. Twenty minutes had not passed, however, when suddenly Marie became unwell and fell senseless to the floor.

Everyone rushed to her; everyone tried to be of use to her. When at last she recovered consciousness and rose, her mother glanced at her in dismay.

"Your earrings, Marie! Where are they?" she gasped.

Marie put her hands to her ears to assure herself that the sapphires were not there.

"They are lost!" she cried; "they are lost; Where can they be?"

Of course, such an episode could not fail to upset the whole proceedings. The guests dared not look at one another. Evidently someone had stolen the beautiful stones.

We supposed the earrings had been taken at the moment when Marie had fainted, and everyone was collected about her, though we marveled how it could have been done.

I was grieved to think that my poor child had had no opportunity to enjoy her present. I was particularly attached to those sapphires, as they had belonged to my dead wife. To partially compensate her I decided to buy her one of those porcelain tea sets which are sold in England.

Marie, as soon as she received this tea set—which I sent her the very first morning—wrote me a charming letter, affectionate and warm, in which she spoke of my great kindness, adding that she considered herself little worthy of it, and that she would take great care of the tea set, leaving it in a special corner of her salon, to be admired at her leisure.

Not a word in the letter about the earrings. Evidently she did not want to hurt me or to harass her own feelings by recalling this unfortunate incident.

* * * * * *

For days I pondered much upon this strange situation. Suddenly a suspicion dawned upon me—a suspicion so strange and so strong that I scarcely dared to consider it. In a word, I thought she loved me, and set about proving it by means of the earrings.

I went to see Henri at a time when I knew he would be out.

One of the doors of the study led to a little conservatory, and only a few steps separated the conservatory from the ballroom.

In the midst of the conservatory was a little basin with artificial rocks, with a sandy floor and a fountain.

I bent down, felt in the sand, turned it over, explored everywhere; finally, I found the earrings! She had herself thrown them into the basin, hidden them in the sand. She had stolen them from herself!

Why should she thus have disposed of the earrings and yet accepted the tea set? Listen and I will tell you. She accepted the tea set with joy and gratitude, without for an instant thinking that she was doing anything she ought not to do because it was an intimate gift, but the earrings— Do not forget that with my own hands I had placed them in her ears. At this moment she must have thought that since her finance love her, her duty was to forget every other man.

This is how, for my part, I reconstructed the little story.

He Proved It.

Mr. Meane: "I have nothing but praise for the new minister."

The Deacon: "So I noticed when the plate went around."



Eat This Food During Summer

Be careful what you eat during hot weather. What you need is food that nourishes *but does not heat* the body.

Faust Spaghetti fits right into that class. It is a high gluten food—a bone, muscle and flesh former—but contains practically no fat, therefore cannot heat the body.

FAUST SPAGHETTI

makes a savory, appetizing dish. It can be served in a great many ways that appeal to the palate. It is easily prepared—it makes a nutritious, non-heating meal during the summer. Write for free recipe book, "Spaghetti and Its Uses." Faust Spaghetti put up in air-tight, moisture-proof packages.

At your grocer's—5c and 10c packages

MAULL BROS., St. Louis, Mo.

SOUTHERN PACIFIC
SUNSET-ROUTE

Via New Orleans

THE SAFEST AND BEST ROUTE TO CALIFORNIA

LOW

One Way COLONIST Rates from Atlanta, in Effect September 25 to October 10.

$42.20 TO CALIFORNIA

Through Standard and Tourist Sleeping Cars. Ask for information and literature.

O. P. BARTLETT, G. A. R. O. BEAN, T. P. A.
D. L. GRIFFIN, C. P. A.
121 Peachtree Street, Atlanta, Ga.

WANTED IDEAS

An Opportunity To Make Money

Inventors, men of ideas and inventive ability, should write today for our list of inventions needed, and prizes offered by leading manufacturers.

Patents secured or our fee returned. "Why Some Inventors Fail." "How to Get Your Patent and Your Money," and other valuable booklets sent free to any address.

RANDOLPH & CO.
Patent Attorneys,
618 "F" Street, N. W.,
WASHINGTON, D. C.

TESREAU WILL HELP GIANTS WIN GONFALON

By James Clarkson.

Despite the fact that big Jeff Tesreau, a giant of the Ozark Mountains before he became a New York Giant, has not been going any too well this season, Manager McGraw, the smart and brainy leader of the probable winners of the National League bunting, is pinning his faith in the big twirler, whom he believes will prove one of the stars of the world's series during the coming fall.

Tesreau joined the New York club in the fall of 1911. He was not given much work that fall, but when the Giants went to Marlin to open their 1912 training season the big mountaineer was taken in charge by Wilbert Robinson, McGraw's chief adviser and coacher of young pitchers, and before the camp was three weeks old great things were predicted for Tesreau. Before joining the Giants, "Big Jeff" performed with the Shreveport club in the Texas-Oklahoma League.

He made good all of his advance notices by pitching winning ball for McGraw all of last season. In fact, it was Tesreau's work, along with that of the famous Mathewson and Marquard, that piloted the New York machine safely over the National League goal. He won and lost a game each during the 1913 championship against the Boston Red Sox, his victory having been witnessed by a brother who had traveled all the way from Seattle, Wash., to see him perform in a world series game.

Tesreau is a popular fellow among his fellow players, and his quaint humor and stories of bear hunts and the like in the Ozark Mountains do much toward keeping McGraw's men in a good humor when things on the diamond appear to be a little bad for them.

The big right-hander has the honor this season of leading the National League flingers as to strike-outs. He also leads the league in the issuance of passes, a record which he does not care about retaining.

McGraw figures that with Tesreau pitching the kind of ball of which he is capable, and with Mathewson and Marquard, to say nothing of Demaree, all in first-class shape, his New York Giants should experience little difficulty in grabbing the big end of the series with the Philadephia Athletics when the two clubs battle for the world's championship in October.

BOXING
News of the Ring Game

Frankie Burns, the classy Jersey City bantam, will exchange wallops with Benny Chavez, the crack Trinidad boy, in a ten-reund set-to at Denver to-morrow night. Both these boys have been fighting good of late and should put up an interesting mill.

* * *

Jim Griffin, the coast referee, has been selected to judge the Willie Ritchie-Freddy Welch bout at Vancouver next month. The rival scrappers agreed on Griffin yesterday.

* * *

Young Shugrue, who is matched to box Jack Britton at New York on September 16, will take on Young Brown next week. Brown is a tough lightweight, having met such stars at Leach Cross, Tommy Murphy and "Knockout" Brown. He should give Shugrue a tough scrap for ten rounds.

* * *

Toni Caponi and Jack Dillon are scheduled to clash in a ten-round engagement at Winnipeg, Canada, on September 15. They have agreed to weigh 160 pounds for a night fight.

* * *

Not so very long ago Arthur Pelky swore that he had retired from the boxing game forever. But he changed his mind when he learned that the only other way he could earn a living was to work.

* * *

Leach Cross has left Los Angeles for Vancouver. The "Fighting Dentist" wants to be on hand when Ritchie and Welch clash in the squared ring. Cross was accompanied by his brother, Sammy Wallach.

* * *

If Charlie White succeeds in defeating Johnny Griffiths at Akron, Ohio, on Labor Day he will probably get a match with Tommy Murphy in Coffroth's arena at San Francisco. Nate Lewis, manager of White, writes from Chicago that he received an offer from the coast promoter last week.

* * *

Tom O'Rourke says that Al Palzer is the real works among the "white hopes." Reason, because Palzer in his last fight drew more gate money than either Smith or Flynn.

* * *

Billy Walters, who recently defeated Young Denny at New Orleans, signed articles yesterday to meet Eddie Clabby, brother to Jimmy Clabby, in a ten-round mill at Hammond, Ind., on Labor Day. Clabby is a big card in Hammond where he has still to suffer his first defeat.

* * *

Jeff O'Connell, the veteran featherweight, and Freddie Enck are billed to meet in a ten-round go at Aurora, Ill., to-night. O'Connell is anxious to stop Enck, so as to get a return scrap with Matty McCue.

BIG LEAGUE SCOUTS ARE AFTER EX-CLEMSON STAR

ROME, GA., Aug. 28.—Big league scouts are looking over John Cochran, left fielder of the Rome baseball team, and it is probable that he will be drafted direct to the majors.

Cochran is declared to be a second Ty Cobb by his fellow-players in the Appalachian League.

He holds the league record for home runs, having knocked twenty this season in one hundred games. His batting average for the season to date is .397. Cochran is an old Clemson College player, and played last year with Bessemer, in the Southeastern League.

COAST OWNER TURNS DOWN $350,000 OFFER FOR CLUB

SAN FRANCISCO, Aug. 28.—George E. Burnham, who owns a part of the New York club, of the National League, was at the ball grounds to-day and offered J. Cal Ewing $350,000 for the San Francisco club, its franchise, its grounds and its good will. Ewing laughed at the offer.

"I have been offered as high as $400,000 for the San Francisco club," said Ewing, "and have refused it. The club is making money in spite of its lowly position in the pennant race."

DODGERS SIGN COLLEGIAN.

BROOKLYN, Aug. 28.—The Brooklyn National League club to-day announced that it had signed Fred H. Cross, captain, second baseman and shortstop of the Leland Stanford University team of California. Cross batted .396 for his college year. He will report next month.

GEORGIAN SPORTS COVERED by EXPERTS

If Mutt Loses To-day It Looks the Bastile for Him — By "Bud" Fisher

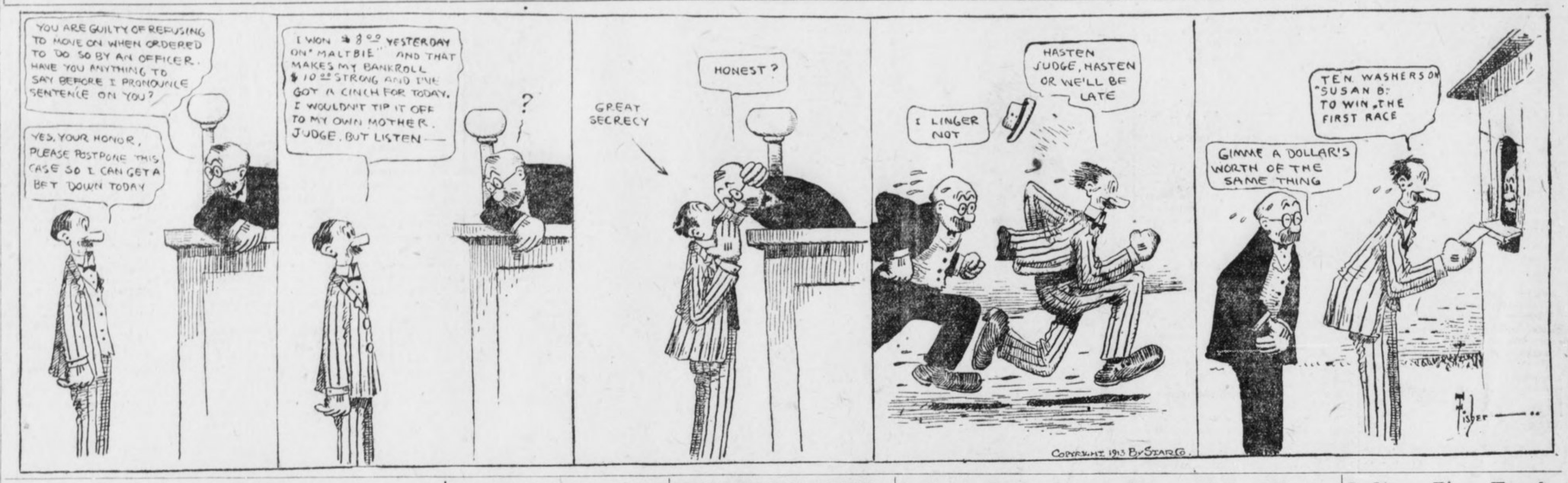

Turn Out for McNeil Benefit

Dead Rider's Mother Needs Aid

EVERY motorcycle fan in Atlanta should be at the Motordrome Friday night. It will be a benefit performance, every cent above expenses going to Jock McNeil's mother in Scotland.

This same Jock McNeil, hero of many a thrilling race at the Saucer, time and again gladdened the hearts of his admirers by dare-devil riding before he was killed. And it is up to those admirers to dig down in their pockets and see to it that Jock's mother is given aid in this great distress.

Nobody is going to be allowed within the wooden walls Friday night unless they pay to enter. The officials, the newspaper men and even the riders must "kick in."

Let's make it a banner night. The program arranged is a "bear" and the riders promise to ride as they never have ridden before. They will risk their own lives to help out a most worthy cause.

So let the fans risk the price of admission. And, by the way, if you have a little extra change, take along a few friends.

Here is the complete card of events:

First Event.

First Heat Southern Championship (trial heats, one mile; final, two miles. First two men in each trial heat to qualify)—Swartz, Graves, Lewis and Glenn. Distance, one mile.

Second Event.

Second Heat Southern Championship—Richards, Luther, Lockner and Renel. Distance, one mile.

Third Event.

First Heat Special Match Race—Graves vs. Richards. Distance, one mile.

Fourth Event.

Final Southern Championship. Distance, two miles.

Fifth Event.

First Heat McNeil Sweepstakes to be scored by French point system—10 points for winner, 6 for second and 3 for third)—Swartz, Luther, Lewis, Lockner, Renel and Glenn. Distance, two miles.

Sixth Event.

Second Heat Special Match Race—Graves vs. Richards. Distance, two miles.

Seventh Event.

Second Heat McNeil Sweepstakes—Swartz, Luther, Lewis, Lockner, Renel and Glenn. Distance, four miles.

Eighth Event.

Third Heat Special Match Race—Graves vs. Richards. Distance, three miles.

Ninth Event.

Third Heat McNeil Sweepstakes—Swartz, Luther, Lewis, Lockner, Renel and Glnn. Distance, six miles.

Johnson's Speed Beats Curves

Often Tells What He'll Throw

By Bill Bailey.

CHICAGO, Aug. 28.—Walter Johnson, marvel of the Senatorial pitching staff, not only is one of the greatest twirlers who ever stepped on a slab, but he is a hurling freak.

He is the only pitcher I ever looked at who apparently didn't care whether the batter knew what was coming or not. There may be other twirlers who tell the batter in advance what is coming when they are so far ahead that it makes no difference, or so far behind that the game is a joke, but this Johnson does it right along. He even does it when the game is close.

He beat Jim Scott 2 to 1 last Sunday on the South Side. It's very true that Johnson had to possess much luck to get the verdict, which gave him his fourteenth straight win. With two on and two out, Ping Bodie lost a fly ball in the sun and permitted two runs to count. Those two runs gave the Senators the victory. But that isn't the burden of this story.

This story is of Johnson as a pitcher, and it isn't based upon that single game. Did you notice how he pitched to Chase in the first round?

Heady Work on Slab.

Berger reached first because of Morgan's error and went to second on Lord's infield out. Chase trod to the plate. Now a base hit would have put Berger across and the Sox would have had a lead of one run. Mind you, this first game of the series was a fight for a run. Both managers figured that one run would win.

Chase knew very well that Johnson was going to stick that first ball over the plate. And Chase knew just as well that he was going to step into it and drive it out for a base hit if he could. Likewise, this Johnson person out on the slab knew that Hal would step into it. Did he put it anywhere except over the plate? He did not. If he had possessed a rifle of a bore that shot a baseball he couldn't have put it nearer the center of the plate.

"One strike," howled the umpire.

The next ball was in the same place, and Hal swung again.

"Two strikes," howled the ump.

Then Johnson pulled the unexpected. He started a curve ball for the plate and Hal swung. It broke wide and the first sacker fanned on a near wild pitch.

But the first two times that Chase swung he knew exactly what was coming. Yet he couldn't hit. Why? It was the tremendous speed that the elongated twirler was using.

Didn't Waste Any Balls.

Johnson didn't give a base on balls during that game, and it is doubtful if he wasted as many as half a dozen throughout the battle. You know what the average pitcher tries. If he has control he pitches inside or outside, he tries for the corners. If he has the batter in the hole, he tempts him with pitches that the batter dare not let go by and which he can't drive far if he connects.

Johnson may do that occasionally, but in the majority of cases he puts that ball straight across.

Did you happen to notice how he pitched to John Collins in the ninth? It would have been foolhardy for almost any other twirler in the business to have pitched as he did to Shano. With two gone, Bodie and Chappell singled and Schalk, who ran for Ping, was on second. Collins had been hitting fairly well. This time he whipped the first ball pitched into the stands for a foul and a strike. The second likewise was a strike.

Now, the ordinary twirler would have kept the ball inside or outside or high or low, as he figured the weakness of the batter, because a base hit meant a run and a tied score.

What did Johnson do? He put on a bit more steam and whipped the ball square across the plate and waist high. Collins swung and the game was over.

"Kidded" Ping Bodie Out.

I say there may be other twirlers who don't care whether the batter knows what is coming or not. But they are mighty scarce.

Bodie came up in the sixth. He had just lost that fly ball in the sun and was feeling pretty bad, so Johnson began to "kid" him.

"Here's a good one," said the Washington twirler.

"One strike," howled the ump. But Johnson had kept the faith. The ball was square across the plate. The only trouble was that it was a bit too fast.

"Well, you didn't hit that one, so I'll give you another chance," laughed Johnson.

"Two strikes," howled the ump.

Yes, it was straight across. The only trouble was that Ping's eye wasn't quick enough to telegraph Ping's brain that it was time to swing that club.

Yes, Ping struck out. But telling is quite a habit with this Johnson. He tells you what's coming, and it comes. The only trouble is that you are no better off than if he handed you the "double cross."

AUTO RACERS FINED.

DALTON, Aug. 28.—Seriously objecting to two automobile drivers using Hamilton street, Dalton's main business thoroughfare, for a motordrome, Recorder Tarver yesterday afternoon fined Dr. B. L. Kennedy and Jim Caylor $5 each for indulging in a race the night before.

Sports and Such

"PERSONAL LIBERTY."

"OUR Glorious Constitution,"
The sad Bookmaker said,
"Ordains for each of us the right
To grab his daily bread.
All night I'm fixin' jockeys,
And work all day the same,
To pry the sucker from his cush—
And here comes this reformer push
And tries to crab my game!"

"Me, too!" the Fight Promoter
Took up the woeful tale.
"They're tryin' hard to stop me
From nailin' any kale.
I'm grabbin' easy money
By matchin' White Hope Jokes,
An' then when some bone-headed plug
Can't take a wallop in the mug,
They blame me when he croaks!"

* * *

IT IS TO BE HOPED that the Powers that Be will now take some steps to abolish the White Hope Parodies from the box-fight map. Killing them off, even at the rate of two every three months, is a slow and unnecessarily harsh method.

* * *

HAVING LOST $60,000 this season, Mrs. Britton is willing to sell the St. Louis Cardinals for $500,000. Which gives rise to the appalling thought of what a club is worth that makes $60,000.

* * *

OLD BILL NAUGHTON SAYS that the "something-in-the-tea" story about the Jeffries-Johnson fight is "gaining credence," but apparently those with whom it is gaining credence are keeping awfully quiet about it.

* * *

PITCHER JOE LAKE, OF THE Tigers, has been sent to Minneapolis, this being considered the largest single consignment of ivory ever shipped to a minor league city.

* * *

"WHITE HOPES PLACE BOXING IN JEOPARDY," announces a contemporary, which we consider a big news beat, if true. We never heard of any white hopes who got near enough to boxing to place it in jeopardy or anywhere else.

* * *

BY WAY OF FURTHER demonstrating that professional baseball is a great sport, the Giants are claiming the deal by which Byrne and Camnitz go to Philadelphia was framed up with the idea of beating them out of the pennant.

* * *

IF THE BIG LEAGUE CHIEFS keep on insisting, year after year, that baseball isn't on the level, people will begin to believe them after a while.

* * *

PRESIDENT EBBETS IS NOW thinking about building a bicycle track at Ebbets Field. It will be a costly undertaking, but it will certainly call for a bear of a dedication speech.

* * *

WHEN YOU FIGURE ON THE amounts that W. J. Bryan draws to the gate, Owner Shibe is justified in insisting that Connie Mack loosen up and talk more than has been his wont.

WAYCROSS AND BRUNSWICK PLAY IN RECORD TIME

WAYCROSS, GA., Aug. 28.—Waycross and Brunswick teams of the Empire League yesterday morning played a nine-inning game in one hour and nineteen minutes, breaking the league's record and establishing what is believed to be a new record for Class D leagues.

Hartner pitched for Brunswick and Clark for Waycross, the locals winning 5 to 1. McLaughlin was the umpire and he kept players on the jump from start to finish.

SPENCER WISHART SMASHES RECORDS ON ELGIN COURSE

ELGIN, ILL., Aug. 28.—All previous practice records for the Elgin Automobile Speedway were smashed during the tuning-up for Friday and Saturday's races yesterday, when Spencer Wishart in his Mercer was clocked on two successive laps at 6:46 for the eight and a fraction miles speedway. This gave him an average speed of 78 miles per hour.

VOLS PURCHASE TWO.

NASHVILLE, TENN., Aug. 28.—The management of the Nashville baseball club has purchased Smith, a promising young catcher of the Hopkinsville, Ky., club, and Snyder, a pitcher from the Henderson, Ky., club.

CRACKERS STAR IN FIELD DAY ENGAGEMENT

YOU just have to hand it to those Crackers. If you didn't, they probably would run away with it, anyhow.

Yesterday was field day at Ponce DeLeon, and the Crackers made a clean sweep of the field. They captured first place in every one of the five events, getting unto themselves, in addition to honor and glory and the plaudits of a big crowd, sundry shoes and hats and silk shirts and umbrellas and like usuables, offered by enterprising Atlanta merchants to stimulate competition with Birmingham in the Grand Attendance Contest now waging fearfully between the two cities.

Tommy Long was the individual hero, winning the 100-yard dash like a regular sprinter, and circling the bases in 14 seconds, only 2-5 of a second south of Hans Lobert's famous mark, set in Cincinnati a number of years ago.

Our new outfielder, Mr. Nixon, showed a powerful whip, winging the pill in from deep center well beyond the plate. The distance was too great to measure, but it looked not far from 400 feet. The record, 421 feet and a few inches, is held by Sheldon Lejeune.

Frank Manush also was a double prize winner, copping $5 for expedition in a sack race and a brace of silk shirts for enterprise in fungo hitting, walloping the ball nearly to the scoreboard on the fly.

COCHRAN TRIUMPHS OVER EAST POINT IN TITLE GAME

COCHRAN, GA., Aug. 28.—Cochran, by winning two out of three games from East Point, claims the State championship among the amateur baseball teams. In a fast game, the last of a series of three with the crack team from East Point was won by Cochran, 4 to 3.

The game throughout was replete with brilliant plays, darine base running and fast fielding from the time the umpire called "play ball" until the last man was out in the ninth inning.

"ZIM" LOST; CUBS LEAVE FOR HOME WITHOUT STAR

NEW YORK, Aug. 28.—As the Chicago Cubs were leaving here it developed today that Heine Zimmerman, the famous third baseman, has been missing since Tuesday morning. Zimmerman was suspended for three days because of a run-pus with the umpire at the Polo Grounds on Saturday, and some of the Chicago players seemed to think that he looked for this penalty so that he could get a vacation. In fact, it was asserted that Zimmerman had not treated Manager Evers with fairness.

Long Sets New Record for Runs

Great Work Boosts Mark to .101

AN old-established Southern League record went glimmering yesterday in the fifth inning of the combat between the Turtles and the Crackers.

Tommy Long started the game with 98 runs to his credit for the season of 1913.

The league record was 99 runs, scored by Gus Hill, of Nashville, in 1902.

Tommy went right after the record. He doubled himself on in the domestic portion of the first inning and scored the record-tying run when Smith tripled.

A lot of ball players might have stopped there, figuring on a dozen games more in which to break the record. But Tommy had other ideas. Besides, the Crackers got to needing more runs right then.

So in the fifth inning Tommy scored another run, rounding out his century mark and breaking Mr. Hill's record.

Then in the seventh Tommy got up with Agler on the towpath and just naturally kissed that old pill nearly to the edge of the visible universe.

That was the third run, making 101 in all, and putting Tommy two ahead of the former record.

And Tommy still has a dozen games in which to add other runs to the mark.

RITCHIE AND WELSH SIGN FOR TITLE BOUT SEPT. 20

VANCOUVER, B. C., Aug. 28.—Articles for the world's lightweight championship bout here between Willie Ritchie and Freddie Welsh September 20 were signed to-day. Forfeits will be posted to-morrow. Jim Griffin, of San Francisco, will referee.

Indiana Race Track Closed By Governor

PORTER, IND., Aug. 28.—Steps were taken to-day to dissolve the Mineral Springs Jockey Club, and announcement was made that there would be no further attempt to hold races at the Mineral Springs track this year. Two companies of state militiamen, ordered here by Governor Ralston to stop the racing because of alleged violations of the Indiana betting laws, were ordered to remain a few days longer, to make sure no attempt would be made to resume the racing program.

Ben Hymen, track manager, speaking for the racing association, said to-day that the stand taken by Governor Ralston was "worse than anything ever pulled off in Mexico."

DOOIN GIVES FREE REIN TO STRENGTHEN PHILLIES

PHILADELPHIA, Aug. 28.—Manager Dooin, of the Phillies, announces that he has received word from the club owners that there is an almost unlimited amount of money at his disposal, for the purchase of players.

Dooin is to start immediately in an effort to strengthen the Phillies.

To Cure Salt Rheum and Scaly Skin

A Most Effective Treatment, Quick in Results.

Salt rheum, scaly skin and other itching skin afflictions may be soothed by frequent applications of witch hazel. But the cure must come from the activity of the fine network of blood vessels that make up the skin formation. You should use S. S. S. for the blood. This splendid remedy is a marvel for salt rheum, eczema, lupus, psoriasis and scrofula. Ask at any drug store for a bottle of S. S. S., and you are on the road to health. The action of this remarkable remedy is direct, positive, certain in its influence. It is one of those rare medical forces which act in the blood with the same degree of certainty that is found in all natural tendencies. The matter in which it dominates and controls the mysterious transference of the rich, red, pure arterial blood for the impaired blood is marvelous.

Out through every skin pore, acids, germs and other blood impurities are forced in the form of invisible vapor. The lungs breathe it out, the liver is stimulated to consume a great proportion of impurities, the stomach and intestines cease to convey harmful germs into the blood; the bowels, kidneys, bladder and all emunctories of the body are marshaled into a fighting force to expel every vestige of impurities.

Get a bottle of this famous remedy to-day, and if your case is stubborn or peculiar, write to The Swift Specific Co., 188 Swift Laboratory, Atlanta, Ga.

DRINK
Pure, Delicious, Refreshing
KO-NUT

At the Ball Game, Motordrome and All STORES AND STANDS

Keep it in the ice box at home, the family will enjoy it.

NAME IS ON THE CROWN

5 Cents a Bottle Everywhere

Made by

The Red Rock Company,
Atlanta, Georgia

GEORGIAN SPORTS COVERED by EXPERTS

GIVING 'EM THE OLD "ONE-TWO"

By Tad

Copyright, 1913, International News Service.



IT WAS A FINE PICTURE TO SEND HOME



But Why Shouldn't Mobile Show a Human Instinct and Drop One?

TURTLES STILL KICKING--YOU GOTTA GIVE 'EM CREDIT

By O. B. Keeler.

YOU gotta give 'em credit—they're trying to stop us.

The triumphant march of the Crackers continues over the prostrate but kicking dejecta membra of the Turtles—continues toward what would be first place, only Mobile continues to act with utter disregard of the S. P. C. A. and other charitable organizations.

But you gotta give 'em credit.
The Turtles, we mean.
They're doing their best.

* * *

NOW, you mightn't have thought so, watching that double-header Tuesday. There wasn't much best about it, anyhow. Bill Smith's help had on their hitting habits, and Price and Thompson were tighter than the peel on a billard ball, and that was all there was to it.

But you will recall that Monday's battle ended in a draw, in eleven innings.

And maybe Sarah Bernhardt and Company didn't offer some resistance yesterday?

Oh, we should say SOME resistance!

* * *

THERE was E. Dent, now.

Elliott was steaming along in great shape. He was fanning 'em, going and coming. Not a hint of approaching trouble afflicted Elliott's honest soul.

That was in the second, third and fourth innings.

But in the last-mentioned frame, it came time for Mr. Dent to do a bit of sprinting.

It is only 90 feet from home plate to first base. But that comparatively insignificant distance was enough to demonstrate one thing to Mr. Dent.

He had taken on too much luncheon.

* * *

AT a late hour last night the autopsy was still in progress, and Elliott had not decided if it was the Cantaloupe or the Green Peas or the Veal Cutlets or the Ice Cream. Or the combination.

* * *

BE that as it may, and probably is, or at any rate should be—anyhow, Dent had just arrived at the slab to open on the visitors for the fifth inning when a terrific unhappiness struck him just over the heart, only not so high up and not quite so far to the west.

Practically at the same time, Mr. Schweitzer, of the enemy, struck one of Mr. Dent's hooks and straightened the kink entirely out of it for a single.

RIGHT there Mr. Conzelman came on and Mr. Dent reached for the emergency treatment.

* * *

MR. CONZELMAN got some emergency treatment himself. The Turtles massaged him briskly. With four runs in and others sprouting, Slim Love was sponged off, tuned up, and wheeled to the center of the arena, promptly shutting off the pernicious activity of the opposition by getting two men out without further damage.

* * *

OF course, it might have been mentioned up in front that Mr. Harrell had come to grief in the first inning to the extent of three runs, while another in the domestic portion of the Fatal Fifth and two more in the Gory Seventh eked out the third win of the series for the Crackers, 6 to 5. Love was almost invincible in the closing innings.

* * *

SCORE another for Crackerville.

Tommy Long got three runs yesterday, the second tally being Tommy's hundredth of the season, breaking the Southern League record of 99. Then he got another for good measure, and the chances are he will get eight or ten more before the flag flies, thereby setting up a fearfully discouraging mark for the Young Idea to shoot at in future.

IN fact, Thomas covered himself with glory yesterday—plastered and kalsomined himself with glory, and added some astonishing mural decorations by way of topping off the job.

In the first day Tommy sprinted himself all the way to a pair of kicks and a new lid, winning the 100-yard dash and the ring-around-the-bases event.

Then, as aforesaid, Tommy busted the league record for getting runs, and set another record. Also he hit a home run and a double and made a bewildering circus catch in the field.

Oh, Tommy had a pretty sad day—what?

* * *

AND while referring to the Paths of Glory, kindly do not leave out our o. f., Rivington Bisland, Esq.

Rivvy got four cute little hits in as many efforts, and ran up a string of ten chances handled without a skip.

Our private hunch is that the Genius of Baseball has spread a wing over this Bisland person, and it is no use for him to try to boot anything.

* * *

REGULAR daily feature: Mobile won.

Reason why Mobile didn't win two: Played only one.

Forecast for Mobile series: Thunderstorms.

BILL PROUGH A QUITTER, SAYS H. COVELESKIE

CHATTANOOGA, TENN., Aug. 28. Harry Coveleskie, well-known in Southern League fandom as the star hurler of Kid Elberfeld's Lookouts, is peeved at one William Prough, of the Barons. Wee Willie, just at present, is the only lad who is leading the Pole in the race for the medal for the leading hurler of Pater Kavanaugh's circuit, and the Hun openly charges that the elongated Baron has held his lead by laying off during both series with the Atlanta Crackers.

Just at present Prough has won 21 and lost 5 for a percentage of .805, while Covey has won 24 and lost 8 for an average of .750, but the Pole is of the opinion that Wee Willie kept his average from being 21 and 7 by dodging an engagement with the Smithmen. The Barons lost two straight series to the Crackers, and the future Tiger does not believe that they would have fared any better with the ex-Red on the mound.

Local fanatics are pulling hard for Covey for the hurling trophy, as they considered him entitled to it. He has pitched in harder luck than any man in the league and among the eight games that are charged to him as lost is a no-hit affair with Charley Case, which the Hun lost, 1 to 0, on errors. He lost two consecutive games when the Lookouts failed to score behind him in as many innings. And yet in spite of this he has hurled more innings than any man in the league, and still retains a wonderful average.

BASEBALL SUMMARY

SOUTHERN LEAGUE.

Games Thursday.

Memphis at Atlanta. Game called at 3:30 o'clock.
Montgomery at Chattanooga.
Mobile at Birmingham.
New Orleans at Nashville.

Standing of the Clubs.

	W.	L.	Pc.		W.	L.	Pc.
Mobile..	78	50	.609	Chat.	63	59	.516
Atlanta.	71	55	.564	M'phis..	61	65	.484
Mont.	65	57	.533	N'ville..	55	72	.433
B'ham..	66	62	.516	New O..	40	79	.336

Wednesday's Results.

Atlanta, 6; Memphis, 5.
Mobile, 9; Birmingham, 1.
Chattanooga, 5; Montgomery, 5 (ten innings; darkness).
Nashville, 17; New Orleans, 4.

AMERICAN LEAGUE.

Games Thursday.

Philadelphia at New York.
Washington at Boston.

Standing of the Clubs.

	W.	L.	Pc.		W.	L.	Pc.
Phila.	80	39	.672	Boston	58	59	.496
Cland.	72	49	.595	Detroit	52	71	.423
Wash.	67	51	.568	S. Louis	48	78	.381
Chicago	65	59	.524	N. Y.	40	76	.345

Wednesday's Results.

No games scheduled.

NATIONAL LEAGUE.

Games Thursday.

Boston at Brooklyn.
New York at Philadelphia.
St. Louis at Cincinnati.
Pittsburg-Chicago, off day.

Standing of the Clubs.

	W.	L.	Pc.		W.	L.	Pc.
New Y..	82	36	.695	B'klyn..	51	64	.443
Phila..	67	45	.598	Boston..	50	65	.435
Chicago	65	55	.542	Cin'nati	49	75	.395
P'burg.	63	54	.538	St. L...	44	77	.364

Wednesdays' Results.

St. Louis, 15; Philadelphia, 4.
Cincinnati, 5; New York, 1.
Chicago, 3; Brooklyn, 0.

SOUTH ATLANTIC LEAGUE.

Games Thursday.

Columbus at Albany.
Savannah at Charleston.
Macon at Jacksonville.

Standing of the Clubs.

	W.	L.	Pct.		W.	L.	Pct.
Sav'nah	33	22	.600	Albany..	25	29	.462
Col'bus.	29	25	.537	Ch'ston.	28	29	.442
J'ville.	29	26	.527	Macon..	22	30	.423

Wednesday's Results.

Savannah, 5; Macon, 1.
Jacksonville, 2; Columbus, 1.
Albany, 1-1; Charleston, 0-5.

EMPIRE STATE LEAGUE.

Games Thursday.

Season over.

Standing of the Clubs.
Final.

	W.	L.	Pc.		W.	L.	Pc.
T'ville..	31	17	.646	B'swick	23	26	.469
V'dosta.	26	25	.510	Am'cus.	23	27	.460
W'cross	24	26	.480	C'dele...	22	28	.400

Wednesday's Results.

Waycross, 5-1; Brunswick, 2-1 (second game, ten innings; darkness).
Thomasville, 6; Valdosta, 5.
Americus, 2; Cordele, 0.

OTHER RESULTS.

Texas League.

Dallas, 6; Waco, 2.
San Antonio, 3; Galveston, 2.
Beaumont, 5; Houston, 1.
Austin, 4; Fort Worth, 2.

Virginia League.

Norfolk, 12; Newport News, 5.
Portsmouth, 2-7; Richmond, 3-1.
Roanoke, 3-2; Petersburg, 2-0.

Carolina Association.

Winston-Salem, 4; Goldsboro, 3.
Durham, 5; Asheville, 1.
Raleigh, 9; Charlotte, 3.

Appalachian League.

Knoxville, 8; Rome, 5.
Johnson City, 9; Middlesboro, 8.
Bristol, 4; Morristown, 1.

Wednesday's Game.

Memphis.	ab.	r.	h.	po.	a.	e.
J. Love, 2b,	5	0	2	1	5	0
Merritt, cf.	5	0	1	0	1	0
Baerwald, rf.	4	0	0	3	0	0
Ward, 3b.	3	1	0	1	1	1
Schweitzer, lf.	4	1	2	1	0	0
Abstein, 1b.	3	1	0	8	0	2
Shanley, ss.	4	1	2	1	4	1
Snell, c.	4	0	0	9	1	0
Harrell, p.	3	1	1	0	3	0
Totals	35	5	8	24	15	4
Atlanta.	**ab.**	**r.**	**h.**	**po.**	**a.**	**e.**
Agler, 1b,.	4	2	2	7	4	0
Long, lf.	4	3	2	1	0	0
Welchonce, cf.	3	0	1	2	0	0
Smith, 2b..	3	1	1	2	4	0
Bisland, ss.	4	0	4	5	5	0
Holland, 3b.	4	0	0	0	3	1
Nixon, rf..	4	0	0	1	0	0
Dunn, c.	4	0	1	8	1	1
Dent, p.	2	0	0	0	1	0
Conzelman, p.	0	0	0	0	0	0
S. Love, p.	2	0	0	0	0	0
Manush, cf.	1	0	0	1	0	0
Totals	35	6	12	27	18	2

Score by innings:
Memphis .. .. .000 040 010—5
Atlanta .. .. .300 010 20*—6

Summary: Two-base hits—Long, Shanley, Dunn. Three-base hit—Smith. Home run—Long. Innings pitched—By Dent, 4, none out in fifth with 3 hits and no runs; by Conzelman, 1-3, with 2 hits and 4 runs. Struck out—By Harrell, 5; by Dent, 4; by Love, 2. Bases on balls—Off Harrell, 1; off Conzelman, 4; off Love, 1. Time—2:00. Umpires—Pfenniger and Stockdale.

Athletics Riddled By Serious Mishaps

PHILADELPHIA, PA., Aug. 28.—Connie Mack is struggling along, despite adversity of ill fortune, in a manner to make his Athletics top-heavy favorites in the American League pennant race. But the White Elephants are likely to have the time of their lives in making a favorable showing against the Giants in the world's series. At the present time ten of Connie Mack's athletes are suffering from injury or sickness.

Catchers Schang and Thomas are forced to remain in the game with split fingers because Lapp has a more seriously damaged hand. Orr has a split fin, and Strunk is seriously ill. Danny Murphy has been in bed several days. Pitcher Bush is out with a dislocated thumb. Brown has a serious cold. Coombs has not recovered from an attack of typhoid fever, and the veteran Eddie Plank is ailing.

TRIAL FOR COLLEGE PITCHER.

ST. LOUIS, Aug. 28.—The St. Louis American League team will give Karl Hodge, the former Williams College pitcher, a trial, and if he makes good, Hodge, after he is graduated from college, will join the professional ranks. Andy Coakley, who coaches Williams, says Hodge has big league class and advised President Hedges to give the youngster a chance. The collegian is 22 years old.

STOVALL BENCH MANAGER.

ST. LOUIS, Aug. 28.—Manager George Stovall announces that he intends to quit the game for the rest of the season and manage the team from the bench. Stovall has been complaining lately of bruised hands. If he carries out his threat "Bunny" Brief will hold down first in Stovall's absence.

COXE SUCCEEDS AS BREEDER.

DETROIT, Aug. 28.—A. B. Coxe, a former Yale football star, is now a wealthy breeder of horses in Pennsylvania. At the State fair here Coxe exhibited a number of trotters and carried off a large share of the purse money.

Empire League Season Closes

Manchester Gets Popularity Cup

AMERICUS, GA., Aug. 28.—The Empire League season ended here yesterday with a combined field day and ball game. Americus won from Cordele, 2 to 0, in as pretty a game as has been staged on the local lot this season.

The field events were especially interesting. Bowden, of Cordele, won the 100-yard dash and the race around the bases. Chancey, who leads the league in home runs, won the fungo hitting in a walk. Dick Manchester, the most popular player in the circuit, was an easy winner in the long-distance throw. He heaved the pellet 492 feet. Bernstein proved to be the fastest man in laying down and beating out a bunt. A throwing contest at a target was won by Fillemgem, the Cordele spitball artist.

WHEN Dick Manchester came to the plate in the fourth inning, Colonel Death Nesbit presented him with the silver loving cup donated to him by The Atlanta Georgian and Sunday American. Colonel Nesbit cogratulated Dick on winning the popularity contest and made a very appropriate speech.

* * *

AMERICUS will be represented in the Empire League again next year with a team even stronger than the present one. Already the management is at work strengthening the team, and the fans of the town will get some real baseball next year.

Joe Conzelman To Face Turtles To-day

Joe Conzelman is slated to work on the Turtles this afternoon, in the effort to make it four games in a row from Bill Bernhardt's bunch.

For their part, Rube Kissinger is due to toil, and we should have a fine little lively time with the Rube—that is, if we are planning to trim him. He is not exactly what would be called easy trimming.

Elliott Dent, who was overcome with luncheon in the fifth inning of yesterday's game, checked in O. K. this morning and wanted to work today, but Manager Smith told him to take it easy. Dent had toiled four good innings yesterday, anyway, and naturally would be a bit off edge, starting over again to-day.

Manager Smith heard from his Savannah friend yesterday, the treasurer of the Indians, who wants to play the Crackers a five-game series after the closing of the Southern League season.

It seems the Indians want to negotiate on a fifty-fifty basis at the gate, which Bill fancies is a bit lenient on the part of his hands. Two games were to be played in Savannah, two in Atlanta and the odd game would go to the city showing the most disposition to attend the doings.

Negotiations still are pending.

JOE MANDOT DUE IN NEW ORLEANS SEPTEMBER 10

NEW ORLEANS, Aug. 28.—Joe Mandot will likely return home about September 10, according to latest advices received by friends of Mandot here. Joe is taking the baths at Mt. Clemens, Mich., building himself for a comeback.

KANSAS COACH TO RETURN.

LAWRENCE, KANS., Aug. 28.—Kansas University football team, Leonard Frank, assistant coach of the Kansas University football team, who recently tendered his resignation to accept a similar position with the University of Minnesota, will return here next month and resume his duties as coach of the Kansas eleven.

RAH! RAH! NINE FOR ORIENT.

SEATTLE, WASH., Aug. 28.—The Washington State University baseball team will leave here to-morrow for Japan, where a series of games will be played with the leading Nipponese aggregation.

FEDS PLAN TO ENLARGE LEAGUE NEXT SEASON

INDIANAPOLIS, Aug. 28.—Plans were prepared to-day for the enlarging of the Federal Baseball League, the outlaw organization, next year. At a secret meeting last night the club owners, it is said, signed bonds which will assure players their salaries for next year. The grounds at Cleveland, Chicago, St. Louis and Indianapolis will be abolished at the end of the season and new and more accessible locations will be secured before the 1914 season opens. It is possible that the league will be increased to ten or even twelve clubs next year.

MORPHINE
Opium, Whiskey and Drug Habits treated at Home or at Sanitarium. Book on subject Free. DR. B. M. WOOLLEY, 31-N, Vinson Sanitarium, Atlanta, Georgia.

DO YOU ITCH?
If so, use Tetterine. It cures eczema, ground itch, ringworm, itching piles, infant sore head and all other skin troubles. Read what C. B. Raus, Indianapolis, says:
Enclosed find $1. Send me that value in Tetterine. One box of Tetterine has done more for eczema in my family than $50 worth of other remedies I have tried.
Use Tetterine
It relieves skin trouble that has baffled the best medical skill. It will cure you. Get it to-day—Tetterine.
50c at druggists, or by mail.
SHUPTRINE CO., SAVANNAH, GA.

FORSYTH TO-DAY AT 2:30 and 8:30
SVENGALI?
Bond & Benton—Lewis & Dody
Four Regals—Joe Flynn
Meredith Sisters—Claude Golden
Next Week: SAM MANN & CO.

SEATS NOW SELLING
LYRIC NEXT WEEK
EMMA BUNTING
In
"THE CIRCUS GIRL"
Matinees Mon., Tues., Thurs., & Sat.

BASEBALL
TO-DAY
Memphis vs. Atlanta
Ponce de Leon Park 3:30 o'Clock


AN ARTIST
Every barber in our shop is an artist. He must know his business and he does, and, more, we furnish the best of materials for him to work with.
"THE LITTLE WHITE SHOP AROUND THE CORNER."
LESLIE'S PLACE
10 E. Alabama

Ford
THE UNIVERSAL CAR
NEW 1914 PRICES
Effective August 1, 1913
Model T Runabout $500
Model T Touring Car 550
Model T Town Car 750
With Full Equipment, f. o. b. Detroit.
Ford Motor Company
Detroit, Michigan

CROSS-COUNTRY TOURIST NEARS NEW ORLEANS

Pathfinder Ferguson Speeds Through Mississippi on Second Lap of Long Run.

E. L. Ferguson, official pathfinder for the all-Southern transcontinental highway, is speeding through Mississippi Thursday en route to New Orleans, the end of the second lap of the coast-to-coast hike. The tourists left Mobile Wednesday afternoon, according to a special dispatch to The Georgian, from Ocean Springs, Miss.

Mr. Ferguson pulled out of Mobile with regret as the reception in the Gulf City was most cordial throughout his brief stay. Although there was some doubt as to whether Mobile would be included in the route because of the bad roads between the Alabama city and New Orleans, it is believed now that Mr. Ferguson will route the highway through the Gulf City as a result of the marvelous enthusiasm manifested there over good roads and highways.

Leaving Mobile the pathfinders drove toward Mississippi, crossing the State line at a rate of 35 miles an hour. In Alabama the tourists again saw numerous gangs of workmen putting gravel and surfacing material on portions of the road which has been in bad condition.

Near Pascagoula, the party was met by an escort of fourteen automobiles which piloted them through the city and to the ferry at the Pascagoula River. The run into Ocean Springs was made late in the evening, but the roads were good and no difficulty was experienced.

Mr. Ferguson expects to pass through Biloxi, Mississippi City, Gulfport, Pass Christian and Bay St. Louis Thursday, stopping at either Poparville or Bogalusa Thursday night. He will reach New Orleans Saturday morning, according to the schedule.

Negro Lives With Bullet in Brain

COLUMBUS, Aug. 28.—Jim Payne, a negro, living in Girard, Ala., who was shot last Sunday by another negro, named George Williams, the bullet penetrating the brain, is still alive.

His physicans say he will recover.

GRACE REVIVAL SUCCESS.

The revival at Grace Church is proving the most successful in the history of the church. There have been many conversions. Evangelist Bass and Singer Stapleton are leading the services.

Aged Woman to Drive On Auto Honeymoon

ST. LOUIS, Aug. 28.—Mrs. Margaret Haller, farmer, business woman and politician, 68 years old, will drive her son, Walter, 22 years old, and his bride on an automobile honeymoon to Chicago, and after a short stop there will cross Michigan.

She declares she will drive ten hours a day and average 25 miles an hour. They expect to travel about 1,400 miles.

Mrs. Haller, running against the Standard Oil candidate for district trustee of the Wood River schools, received all but two votes in her district.

$10,000 Brooch Lost By Mrs. John Astor

NEWPORT, R. I., Aug. 28.—It has just been learned that Mrs. John Astor lost a $10,000 diamond brooch at the ball given in a tent last week by Mrs. ames B. Haggin at Arleigh Villa.

When the loss was discovered every one was cautioned to say nothing about it. A hunt party was organized to search every inch of the tent floor, as well as the short grass around the tent.

For this purpose all sorts of lights, —lamps, lanterns, Japanese lanters, oil lams and candles—were brought into requisition.

Italians Offer Free Counsel to Charlton

Special Cable to The Atlanta Georgian.

GENOA, Aug. 30.—With Porter Charlton, the young self-confessed wife murderer, on board, the steamer Re D'Italia reached here to-day. A number of Italian lawyers have volunteered to defend Charlton, some of them offering their services free.

Charlton stood the voyage well and looked healthy and cheerful.

The young American will be placed on trial next month, it is expected, for killing his wife at Lake Como by beating her over the head with a hammer.

Canadian Tramples U. S. Flag; Is Upheld

OTTAWA, ONT., Aug. 28.—Dismissed from the militia for trampling under foot the American flag on July 31, Bugler Hill, of the Saskatoon Fusillers, is being upheld by Colonel the Hon. Sam Hughes, Minister of Militia, and Hill, in all likelihood, will be reinstated.

While stating that Bugler Hill was indiscreet, the Minister concludes that the evidence submitted did not warrant his dismissal.

Freddy Film

Copyright, 1913, International News Service.

And the Rope Tightened





















TO ISSUE $30,000 BONDS.

GAINESVILLE, FLA., Aug. 28.—The town of Newberry, this county, will issue $30,000 of bonds for a water and electric light plant, to be constructed by the W. B. McCrary Company, of Atlanta.

NOW IS TIME TO GET START IN AD CONTEST

Enter This Week and You Will Have as Good Chance to Win as Anybody.

"I'd like to get into that Want Ad Contest, but maybe I'm a little late," said an inquirer at the Want Ad Man's office to-day.

"Not a bit," said the Want Ad Man. "You can go out and get an even start to-day. Your chance is as good as anybody's.

"The contest is just getting started. Contestants are planning their work and talking over ideas.

"The contestants who enter now, either individual or organization, will have just as fine an opportunity to win as one already in the list. And remember that an individual contestant does not compete against an organization. The contest and prizes are entirely separate.

"There's plenty of room for more candidates. The field is wide open to everybody and the prizes are worth working for, too.

"You can enter to-day or to-morrow and win that automobile if you spend a few minutes of your spare time each day among the advertisers of Atlanta. You can win a trip to California for two persons, with all expenses paid, or one of the twenty class prizes.

"Your church, your lodge, your club or any organization in which you are interested can win that $1,000 in gold just as well as not. Nobody has a lead yet. Come right in and get busy. We'll help you in every way, show you how to get the votes, aid you in every detail."

The names of the contestants will be announced in a short time, and those planning to enter should see the Contest Manager in time to have their names appear in the list. It will help them to secure votes.

The Contest Manager is in his office, fourth floor Foote & Davies Building, ready to talk things over with you and satrt off right. Come in and see him.

THE PLAY THIS WEEK

At the Forsyth.

All of the acts on this week's bill at the Forsyth have a following, and it is remarkable the number of repeaters that have been recorded. The keen interest shown is credited to Svengali, the mysterious person who has been puzzling every one who has seen him. Fred Bond and Miss Fremont Benton have scored a genuine comedy hit with their well-acted playlet. The entire bill is of quality. Sam Mann and company will headline the Labor Day week bill.

"The Scarlet Letter" in Movies.

"The Scarlet Letter," Hawthorne's novel of the Puritans, is being shown to-day only at the Grand in Kinemacalor. The picture was seen yesterday, attracting the largest crowds that have visited the big theater since "Quo Vadis." The story is a beautiful one and is in the hands of a capable company. Friday and Saturday's features will be "Other People's Children," a two-reel comedy, and "Beach Scenes Around New York," a most interesting colored picture. In addition to the Kinemacolor pictures, there are exclusive first-release black-and-white subjects.

Emma Bunting at the Lyric.

Preparations for the engagement of Miss Emma Bunting at the Lyric Theater next week in "The Circus Girl," are progressing rapidly, daily rehearsals being given.

"The Circus Girl" provides Miss Bunting with an agreeable role one in which she has not yet been seen in Atlanta, while Mr. Whitaker, the leading man, also is supplied with a good part. It is not likely that the popular little actress will be seen again in Atlanta for some time, as a winter stock season is planned for her in New Orleans. The engagement which is for one week only, begins with a special holiday matinee on Monday.

"Her Fatal Shadow."

Another large audience was on hand last night to witness Jewel Kelly Company's performance of "Her Fatal Shadow." The performance is remarkably smooth and much applause was given the players during the evening. The story told in "Her Fatal Shadow" is one that appeals to all theatergoers.

For next week the management announces the big sensational melodrama "The Man From the West," which has never been presented here at popular prices.

Tourist Forbidden To Lead Freak Calf Through Tick Zone

If a common calf can carry so many million cattle ticks, how many cattle ticks can find lodging on a six-legged, four-shouldered, double-backboned calf?

That's the conundrum which worries Dr. E. M. Nighbert, federal inspector of tick eradication and cattle transportation in Georgia.

And it is the conundrum which has smashed the plans of Edward J. Seymour, of New York, who entered Atlanta the other day leading his calf on a walk from Florida to the Pacific Coast.

Seymour took his freak calf down on Decatur Street and exhibited it. Dr. Nighbert came around and learned that Seymour intended to lead his calf through the very heart of the cattle tick territory. Aghast at the possibilities should the ticks develop a fondness for the animal of many parts, Dr. Nighbert established a quarantine.

He told Seymour he might ship his calf by rail through the infected district and then walk all he cared to, but he could not lead the calf through the millions and trillions of ticks.

'Ripper' Threatens Suffragette 'Pests'

Special Cable to The Atlanta Georgian.

LONDON, Aug. 28.—A mysterious person signing himself "Jack the Ripper" threatens to start a lone warfare against the militant suffragettes unless they refrain from violence.

"Stalking pests of the British Isles" is the title given to the women by this modern avenger. In a note addressed to the Women's Social and Political Union he says: "Unless the women cease their violence I shall suppress militant suffragettes by a method that has been proved effective. They are the stalking pests of the British Isles."

Reward Offered for Macon Bookkeeper

MACON, Aug. 28.—Sheriff J. H. Hicks is using every effort to locate Marshall Shepherd, the bookkeeper who, after confessing to a shortage of $3,600 in his accounts with the J. N. Neel Company, left the city suddenly. A reward of $500 has been offered.

Shepherd's shortage came in amounts of approximately $100 a month and the practice had been going on for the three years he had been connected with the firm.

His wife declares that she is willing to assist him if he will return to Macon. He has two children.

50 Attend Meeting of Carriage Makers

The convention of the Southern Carriage Builders is being held at the Hotel Ansley, with about 50 delegates participating.

This organization came into being at High Point, N. C., several years ago and hitherto all meetings have been held in the Carolinas. The meeting in Atlanta marks a broadening of the scope of the organization.

NEW PARK RULES PLOT, SAYS CAREY

General Manager Declares By-Laws Were Passed to Force His Resignation.

That putting up to the General Manager of the Park Department the duty of reporting to General Council members of the Park Board who miss two consecutive sessions is simply an attempt to keep him in hot water is the charge made by General Manager Dan Carey. This duty is prescribed in the new set of by-laws drawn up by the rules committee of the Park Board, and which is expected to be adopted at the next board meeting.

Under the charter of the board, a member who fails to attend two meetings automatically loses his office. The new by-laws put the duty of taking this matter up with Council up to the General Manager.

"Why, they are trying to get me in all sorts of a stew and get me at outs with every member of the board," commented Mr. Carey. "There is also another little catch which provides that no one can have leave of absence without permission of the board. The way the rule is worded, I could not grant any of the park employees an hour off without making myself liable to impeachment.

"Regarding the rule providing that no supplies or materials may be purchased or that any permanent improvement may be made without first getting the permission of the board, this simply places another stumbling block in the way of rapid and economical work. For instance, the concrete gang was at work at Piedmont Park a few days ago. While it was there I discovered that a set of concrete steps were needed at one place, and instructed the foreman to build them. This was done at the lowest possible cost, but under this new rule I would first be compelled to wait until a meeting of the board to get permission for it. The result would be not only delay to the work, but a much greater cost."

President J. O. Cochran, of the Park Board, denies that the new rules were drafted with any intention of forcing Carey to resign.

Friends Deny Man Attempted Suicide

James W. Hutchins, of 296 South McDaniel street, who was reported to have attempted to commit suicide Tuesday night, Mrs. Hutchins, A. Jones, Clarence Martin and Policeman L. B. Milam, have issued an informal statement in which they deny the report.

Hutchins says he came home and found a man to whom he had intrusted a large consignment of medicine had failed to leave the money for it.

He ordered his driver to hitch up his horse, he says, when he was restrained from leaving the house by his wife and others who took him at his word that he would have the money or the life of one of the men. When policemen arrived he explained, he says, and the officers departed.

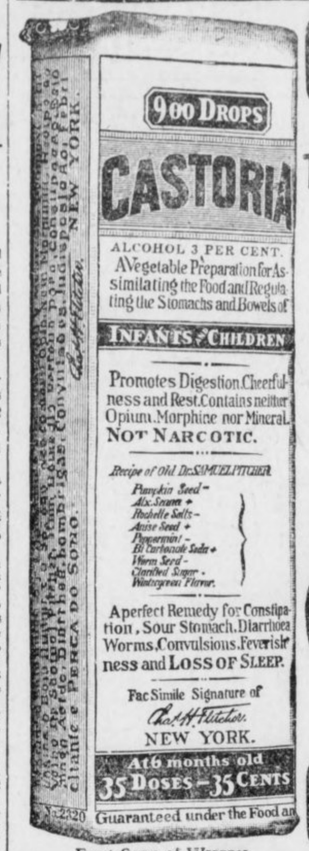

Exact Copy of Wrapper.

CASTORIA

For Infants and Children.

The Kind You Have Always Bought

Bears the Signature of Chas. H. Fletcher.

In Use For Over Thirty Years

CASTORIA

THE CENTAUR COMPANY, NEW YORK CITY.

B. F. STOCKTON PLUMBING

24 S. PRYOR STREET

BOTH PHONES 161

ATLANTA, GA.

This Six-Room Bungalow

Is at East Point, Very Near Chert Road and Street Car Line With Best Service in the City.

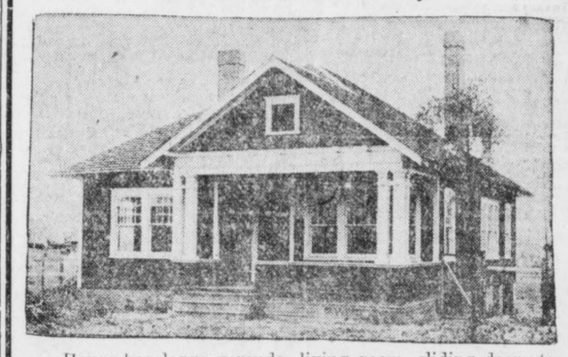

House has large veranda, living room, sliding doors to Dining Room, swing door to kitchen with China Closet and Pantry. Hall to lattieed porch; three bedrooms, electric lights, oak mantels with tiles and grates. House is well built, only the best material being used.

Lot nearly level, fenced with all necessary outhouses, and right at the street car line.

Located in the most progressive part of a very progressive town and only 25 minutes from the heart of Atlanta; this will make a delightful home and a fine investment and can be bought on very easy terms with no mortgage.

It will pay you to investigate this.

W. D. BEATIE, 207 Equitable Bldg.

Both Phones 3520.

STRENGTH SECURITY and 4%

THERE are three things to think about in selecting a bank in which to deposit your savings—the Strength of the institution, the Security afforded and the Interest rate it pays.

Atlanta's Oldest Savings Bank offers you absolute security for your money at all times and offers you 4 Per Cent interest—compounded semi-annually.

One Dollar will open a Savings Account here.

We are United States Depository for Postal Saving Funds.

Georgia Savings Bank & Trust Co.

GRANT BUILDING



Pura Water

TRADE MARK REG'D PERFECTLY PURE

Distilled Water is the only germless and absolutely pure water.

Filtered or boiled water is not free from germs; and all raw water is dangerous to drink.

Pura Water is distilled by best modern scientific processes and is the true health water.

Pura Water is approved and used by the Georgia Pure Food Commission, Department of Agriculture, Hospitals, Sanitariums, Banks, Offices, Stores and Residences.

With one of our perfect water coolers in your office, store or other place of business, you can have always a supply of absolutely pure, germless water to drink.

We install these coolers, keep them constantly supplied with Pura Distilled Water and iced daily, for a moderate charge.

Phones { Bell, Ivy / Atlanta } 3226 Pura Water Co.

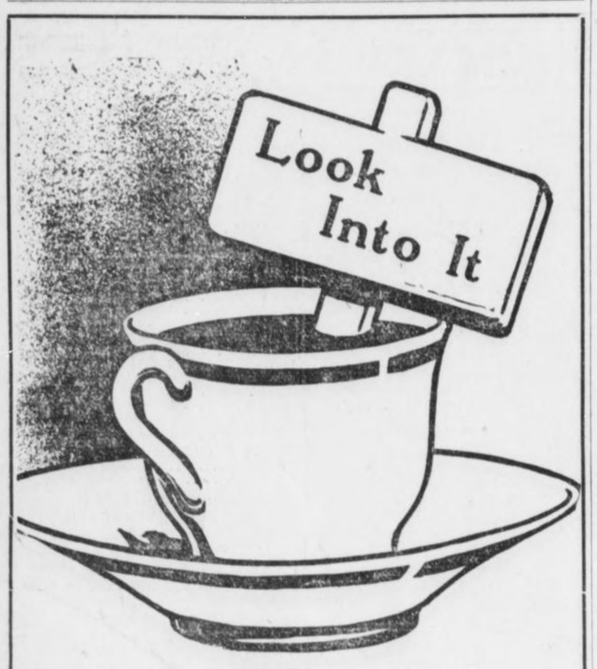

An ordinary cup of coffee contains about 2 1-2 grains of caffeine—a poisonous drug.

Five grains of caffeine is enough to kill a rabbit. Of course that much wouldn't kill a man.

But continual coffee drinking usually produces biliousness, headache, dullness, sleeplessness, irritability and heart agitation. Many people have gotten rid of these troubles by quitting coffee and using

INSTANT POSTUM

It is pure, and made entirely of Northern wheat and the juice of Southern sugar-cane. Postum is a genuine food-drink—rich in Nature's phosphates, and contains no drug whatever.

Postum comes in two forms.

Regular Postum (must be boiled).

Instant Postum requires no boiling, but is made instantly by stirring a level teaspoonful in a cup of hot water with cream and sugar to taste.

Experiment until you get it to suit your taste, then have it always made that way. Made right, Postum has a delightful flavor, resembling high-grade Java.

If coffee don't agree, suppose you leave it off ten days and try Postum.

Drink it instead of coffee.

"There's a Reason"

SEMI-ANNUAL STATEMENT

For the six months ending June 30, 1913, of the condition of the

SOUTHERN STATES FIRE INSURANCE CO.

OF BIRMINGHAM,

Organized under the laws of the State of Alabama, made to the Governor of the State of Georgia in pursuance of the laws of said State. Principal Office—American Trust Building.

I. CAPITAL STOCK.

Whole amount of capital stock (authorized) $500,000.00
Amount paid up in cash .. .. 205,210.00—$205,210.00

II. ASSETS.

Total assets of the company, actual cash market value $495,813.49

III. LIABILITIES.

Total liabilities .. ..

Want Anything?

TELEPHONE

Main / Atlanta 100

Telephone clerk will take your ad, and, if requested, assist you in wording, or will write the ad for you—that's his business. He will also make it as brief as possible to obtain the results desired. In order to accommodate customers accounts will be opened by phone, but you will make payments promptly after publication or when bills are presented by mail.

Classified Advertising Rates:

1 insertion .....10c a line
3 insertions.....6c a line
7 insertions.....5c a line
30 insertions.....4½c a line
90 insertions.....4c a line

No advertisements taken for less than the cost of two lines. Six words make a line.

To protect your interests as well as ours, an order to discontinue an ad will not be accepted over the phone. Please make order to discontinue in writing.

TELEPHONE

Both / Phones 100

LITTLE ADS THAT BRING BIG RESULTS

RAILWAY SCHEDULES.

SOUTHERN RAILWAY.

"PREMIER CARRIER OF THE SOUTH."

ARRIVAL AND DEPARTURE OF PASSENGER TRAINS, ATLANTA.

The following schedule figures are published only as information, and are not guaranteed:

No.	Arrive From—	No.	Depart To—
36	Birmingh'm ...12:01 am	36	New York....12:15 am
25	New York..... 5:00 am	29	Columbus .... 5:20 am
13	Jacksonville .. 5:30 am	13	Cincinnati .. 5:40 am
43	Washington .. 5:25 am	32	Fort Valley.. 7:15 am
12	Shreveport ... 6:30 am	35	Birmingh'm. 8:50 am
17	Heflin ..... 8:20 am	7	Chatth'ga.... 9:00 am
29	New York....11:15 am	12	Richmond .... 6:55 am
8	Chatn'ga .....10:35 am	23	Kansas City. 7:00 am
7	Macon .....10:40 am	37	Brunswick ... 7:45 am
17	Fort Valley..10:45 am	29	Birmingh'm 11:30 am
21	Columbus ....10:50 am	88	New York....11:01 am
6	Cincinnati ...11:10 am	40	Charlotte ...12:00 n'n
29	Columbus .....12:00 pm	6	Macon ..... 1:40 pm
30	Birmingh'm .. 2:30 pm	30	Columbus ...12:30 pm
40	Birmingh'm ..12:40 pm	30	New York.... 2:45 pm
39	Charlotte .... 3:55 pm	15	Chatth'ga .... 3:00 pm
5	Macon ..... 4:05 pm	24	Birmingh'm. 4:10 pm
37	New York..... 5:00 pm	18	Toccoa ..... 4:30 pm
15	Brunswick ... 7:50 pm	22	Columbus .... 5:10 pm
5	Richmond .... 8:15 pm	5	Cincinnati .... 5:30 pm
24	Kansas City.. 9:20 pm	23	Fort Valley.. 5:20 pm
16	Chatn'ga ..... 9:35 pm	15	Heflin ..... 5:45 pm
19	Columbus ....10:20 pm	10	Macon ..... 5:30 pm
31	Fort Valley..10:50 pm	41	Washington.. 8:45 pm
14	Cincinnati ...11:00 pm	24	Jacksonville.. 9:30 pm
23	Jacksonville .. 6:50 am	11	Shreveport ..11:10 pm
17	Toccoa ..... 8:10 am	14	Jacksonville..11:10 pm

All trains run daily. Central time.

City Ticket Office No. 1 Peachtree St.

SPECIAL NOTICES.

BANKRUPT SALE.

STOCK of groceries of S. C. GLASS, located at 133 Marietta street, consisting of canned goods and general line of groceries; also book accounts of the face value of $2,000; also store fixtures, etc.; will be sold at the office of P. H. Adams, Referee, 513 Grant Building, Thursday, August 28, 1913, at 11 a. m. M. D. THOMPSON, Receiver, 4 North Broad street.

E. D. THOMAS, Attorney for Receiver.

FUNERAL NOTICE.

AIKEN—The relatives and friends of Mr. and Mrs. Robert N. Aiken and Mrs. Lily Aiken Edge, of Houston, Texas, are invited to attend the funeral services of Mrs. Robert N. Aiken to-morrow (Thursday) afternoon, August 28, 1913, at 3 o'clock, at the chapel of Berger-Simmons Company. Rev. S. W. Reid will officiate. The following named gentlemen are requested to act as pallbearers and will please meet at the chapel at 2:45 o'clock: Mr. Grier Martin, Mr. D. O. Chestnut, Mr. David Cowan, Mr. George McClure, Mr. R. J. Walker and Dr. J. P. Kennedy. Interment at Houston, Texas.

NEAR-BEER LICENSES.

I HEREBY make application at next meeting of Council for near-beer license (white only). 61 East Alabama street. John Faith.

LOST AND FOUND.

LOST—Thursday morning between 12 and 1 o'clock on Whitehall car line or in transferring to Forrest avenue car line and Mitchell street, a small crochet handbag, containing pair of eyeglasses, handkerchief, visiting cards and small amount of money. Mrs. David J. Weisiger, 321 North Boulevard. Ivy 1843-J. Reward.

LOST SUNDAY AFTERNOON—Long string of red carol beads with two carol pendants; lost near the corner of Hood and Orange streets. Reward if returned to 90 Orange street.

LOST—A suit case in new Terminal depot Monday night, which had the initials "H. D. S." written on one end, also a picture of "Jeff" drawn on one side with a pencil. Finder will please leave at the parcel office and receive a reward.

STRAYED Saturday night, one dark brown mare, white spot on face. Reward. Return to 284 East Fair street. A. Tesler.

LOST—Saturday morning, Piedmont car, package containing corset cover and silk work bag. Reward if returned to Mrs. Barry, 97 Capitol square.

LOST—One red milch cow, medium size, hornless. Notify 245 Woodward avenue.

LOST—Bunch of keys between Court House and Kiser Bldg. Return to 203 Kiser Bldg. Reward.

LOST—Gold pin 2 inches long; three chips set in center; lost on West Peachtree street, between Eighth and Fifteenth. Return to 74 West Eleventh street.

LOST—A diamond and pearl brooch; "M. T. B." engraved on back. Return to 238 Forrest Ave. Reward.

LOST OR STRAYED—From Fraser street, small yellow cow. White spots and very long tail. Return to D. Berger, 1184 Fraser street.

LOST—Between 174 Woodward avenue and Second Baptist Church, solid gold bar pin; made of three $1 goldpieces. Call W. P. Evans, either phone 871. Reward if returned.

LOST—On Holderness street, between Greensferry and Lucile avenues, purse containing money. Reward if returned to 88 Holderness street or Georgian office.

LOST—Insurance policy. Lee King, Cherokee Company. Reward. Return to No. 101 Whitehall street.

LOST—Between Silver Lake and Atlanta, one blue Spalding professional bathing suit, 2-piece, with white belt and nickel-plated buckle. Return to 17 East avenue, Apt. No. 9. Reward.

LOST—Male fox terrier. Black spot over right eye. Short tail. Called Boozer. Atlanta 887 or 119 Whitehall. Liberal reward.

LOST—Pair glasses in front of No. 28 South Forsyth street. Return and receive reward.

W. M. COX cleans all kinds of carpets, rugs a specialty. Ivy 3135-J, Atlanta 1818. 146 Auburn Ave. 7-20-81

THE BEST Want Ad days in The Atlanta Georgian are Monday, Tuesday, Wednesday, Thursday, Friday and Saturday. On Sunday read them in Hearst's Sunday American. Try them all. The results will surprise you.

PERSONAL.

SUITS PRESSED ONLY 35 CENTS.

PHONE MAIN 1177 AND A MESSENGER WILL CALL.

THE WRIGHT SHOP.

FORMERLY IDEAL TAILOR SHOP. 15 FAIRLIE STREET. 6-30-33

LAUNDRY—Best work both in cleanliness and finish. Joe Hoey, 83 West Peachtree street. Phone Atlanta 653.

WHITE FAMILIES, if you have recently employed Lula Hooks, alias Lula Jackson or Lula Robinson, colored mulatto woman, straight hair, soft voice, send her address to 16 Urhlee street, city. Reward.

LADIES—Ask your druggist for Chichester Pills, the Diamond brand; for twenty years known as best, safest, always reliable; buy of your druggist. Take no other. Chichester's Diamond Brand Pills are sold by druggists everywhere.

$100 REWARD—Ladies, our monthly compound never disappoints, safely relieves longest, most obstinate, abnormal cases of suppressed menstruation in three days. Price $2. Southern Remedy Company, Memphis, Tenn.

Velvet ICE CREAM. PURE, SMOOTH DELICIOUS

Velvet Ice Cream Co., Phone Ivy 6849.

CREAM that banishes wrinkles and crow's feet from your face and keeps back old-age marks. Write for particulars. Royal Co., A. Brown, 53 York St., New Haven, Conn.

LADIES—For a short time only, Woman's Home Companion and McCall's Magazine, both one year, and any one McCall's pattern, for only $1.50. American Magazine Agency, P. O. Box 1222.

SERIOUS RESULTS come from trusses improperly fitted. John B. Daniel, at 34 Walton street, has an expert fitter and it will cost you no more to have him fit you, and it means insurance.

VIRGIN SNOW is not whiter than your complexion will be after you have used Peach Blow, the matchless skin bleach and skin food preparation. If your skin is discolored from any cause, write at once for full free particulars and special offer now being made by the Brittain Company, Dept. 7, McMinnville, Tenn.

WE have the best hair remover; safe and sure; sample free. Goss-Wheeler Specialty Company, Dept. B, Passaic, N. J.

DON'T be fat any longer; reduce your weight now. Write for full particulars. Royal Co., A. Brown, 53 York St., New Haven, Conn.

MATERNITY SANITARIUM—Private, refined, homelike. Limited number of patients cared for. Home provided for infants. Mrs. M. T. Mitchell, 26 Windsor street.

SWITCHES made from combings, $1; hairdressing and scalp treatment; children's haircut, 25c. Mrs. Allie Gallaher, 70½ Peachtree St.

EDUCATIONAL.

A COMPETENT TEACHER who has had public school experience would like a few private pupils; also piano pupils. Terms reasonable. Phone Ivy 2958-L.

Atlanta Art School, 33-37 Irwin St. Ivy 2525-L.

DRAWING AND PAINTING from life and cast as taught in New York Art School. 10 Free Scholarships. Write for booklet. Students boarded in institute. Mrs. Ada T. Ralls, Director.

$1 A WEEK for a good education, including shorthand, bookkeeping, typewriting; save $20; be sure of success. Charles R. Mallinson, 708 Temple Court Building.

HELP WANTED—MALE.

WANTED—Electric wireman. Apply 39½ South Pryor street. Davis Electric Company.

WANTED—A single man as butler. Call 680 Piedmont Ave.

WANTED—First-class butler. Call Ivy 1656. Apply to 262 Prado. Must room on lot.

GOVERNMENT POSITIONS are easy to get; my free booklet Y-412 tells how. Write to-day—NOW. Earl Hopkins, Washington, D. C.

STENO-CLERK at once; must write good hand. T. J. Fletcher, Room 10, S. A. L. Freight Station.

BUTCHER or partner in meat business wanted; good money to right man. Call at 161 East Harris street.

WANTED—A first-class mechanic who is capable of erecting an air compressor, condenser and dynamo, and connections. Apply Venable Bros., 806 Temple Court Bldg.

FREE—All barber work free on rear chairs. Special attention to children. Atlanta Barber College, 10 East Mitchell street.

NOTICE, City Directory Applicants: Instructions given this week, saving you time and money. Call Ivy 4518-L.

WANTED — Experienced upholsterers. Apply Southern Upholstering Company, corner Jefferson and Echo sts.

WANTED—Colored man cook to travel with railroad car show; must be first-class and economical; to prepare three meals a day for eight people; show stays week in each town; all winter in Georgia. Write and state your lowest salary. Show opens September 5. Modern Concert Co., Box 251, Madison, Ga.

WANTED—One expert welder; must come with references as to experience. Apply Autogenous Welding Company, 182 Courtland street.

WANTED—Office boy. Give age, reference. Address P. O. Box 583, city.

WANTED—Architectural draftsman for one to two weeks. Address Contractor and Builder, care Georgian.

WANTED—Young man for stock clerk; must be industrious and willing to learn; no experience necessary; age between 16 and 20. Address J. P. S., Box 698, care Georgian.

YES, shave 10c, hair cut 15c, massage 15c, at 41 Marietta, 4 E. Mitchell, 115 Edgewood, 99 Whitehall, 52 Ivy. White workmen. Clean linen. Baths 15c.

WANTED—A good butler. Apply 114 Peachtree.

ELEVEN-YEAR-OLD BOY, not office work, permanent place; fair pay; Tuesday morning. 425 Austell Building.

I WANT an experienced and competent man to open up small set of books; the work can be done nights or at odd times. For interview address Box 685, care Georgian.

WANTED—Man to do the buying for a small new hotel; to see that it is cooked and served properly. J. N. Bonner, Helen, White County, Georgia.

WANTED—Good all-round printer. Wire or call C. A. Freeman, Social Circle, Ga.

WANTED—Band leader and man to manage amusement hall; run auditorium, do welfare work for cotton mill and act similar to physical director of Y. M. C. A. Must be student of human nature. Apply to J. F. MacEnroe, Ware Shoals Manufacturing Company, Ware Shoals, N. C.

WANTED—Men of good appearance and experience to represent this company in the soliciting of delinquent accounts from merchants and professional men throughout the small towns of Georgia. Absolutely no cost in advance to merchant; no Atlanta business desired. Liberal commissions to solicitor and permanent position. State full experience and references in first letter, or no attention will be given to application. International Mercantile Company, Baltimore, Md.

WANTED—Machinist, metal workers, blacksmiths, mechanics. Regular employment. Atlanta Manufacturing and Supply Company.

WANTED—Mattress finishers; good wages; steady work; no labor trouble; increase in business requires increase in force. Address Oates Mattress Company, Little Rock, Ark.

WANTED—At once, decorator and window trimmer for department store; must be good all around salesman; best references must accompany application; state salary. Marcus & Co., Savannah, Ga.

WANTED—At once, five good granite cutters. Clark's Monumental Works, Americus, Ga.

WANTED—A good man servant for cook and housecleaning; room on lot; references required. Apply 626 Piedmont Ave.

WANTED—Two good solicitors; steady work; good pay. Apply 80 Means St.

(CONTINUED IN NEXT COLUMN.)

HELP WANTED MALE.

WANTED—One buggy shop blacksmith and horseshoer; good job for good man; drunkards need not apply. Jefferson Carriage Shops, Jefferson, Ga.

UNION job press feeder. Apply to Appeal Publishing Company, 136½ Marietta street.

WANTED—A young man with wheel, eighteen or twenty years old; must know city well. Atlanta Georgian Circulation Dept., 20 E. Alabama street.

WANTED—Boy between 16 and 18, who knows city, to act as shipping clerk. Address B., Box 460, care Georgian.

WANTED—Young man who wants to learn soda business and is not afraid of hard work. Address J. P., Box 890, care Georgian.

PULLMAN porters wanted; give references. For information write Box 921, care Georgian, Atlanta, Ga.

WILLIAMS School of Practical Tailoring for Colored; cutting and drafting; full course in three months. Rates reasonable. Start now. Finish in time for position in fall season. 200 Auburn, Atlanta.

WANTED—Railway mail clerks, $75 to $150 per month. Details free. Franklin Institute, Dept. 49-F, Rochester, N. Y.

WANTED—Two men to travel; experience not necessary. 508-509 Peters Building.

FOR Colored Southern Automobile School, day and night classes. Corner Magnolia and Hulsey streets.

WANTED—Men to learn barber trade; great demand for barbers; big wages; easy work; short time required; expert instructions; tools given; earn while learning. Write for free catalogue. Moler Barber College, 38 Luckie street, Atlanta.

HILBURN HOTEL, 10 AND 12 WALTON STREET, FOR GENTLEMEN only; center of city, near new postoffice; rate 50c, 75c and $1.

WANTED—Men to learn barber trade. Teach you in a short while. Position furnished. Complete course; $30 salary while learning. Call or write. Southern Barber College, 151 Decatur street.

WANTED—Young men to learn pharmacy this fall; demands for our graduates exceed supply; next session begins October 1. Southern College of Pharmacy, 81 Luckie St., Atlanta.

WANTED—Men to learn barber trade; tools and position furnished. Atlanta Barber College, 10 E. Mitchell St.

POOL AND BILLIARDS.

DO YOU PLAY POOL? If you do, you better see "Bias" at the Terminal Hotel Pool Parlor. He will treat you right; 35c in checks for 25c; excellent tables; good cues and a clever bunch of boys.

HELP WANTED—FEMALE.

EXPERIENCED hairdresser and manicurist. P. O. Box 1624, city.

FREE SHORTHAND COURSE

DAY and night classes, $200 in prizes. Chance to win scholarship. Don't fail to enrol now. No cost. No obligation. Call, write or phone. Bagwell Business College, 34½ Luckie St., Atlanta.

WANTED—A good cook without family; furnished room on lot. 865 Peachtree street.

COLORED GIRL or woman to work cheap while learning face scalp and body massage; short hours; easy work. Dr. Daniel Morrison, 414 Kiser Bldg.

WANTED—Solicitors, either sex, to represent local firm; salary or commission. Apply in person, 130½ Peachtree street, Room 7.

WANTED—One job press feeder. Hubbard & Bolton Co., 40½ W. Mitchell St.

WANTED—Colored servant; sleep in house; small family. 41 E. Georgia avenue.

WANTED—A settled woman to cook. Call Ivy 3727-L.

WANTED—Cook; small family; salary $15 month; room furnished in house. Apply Kimballville Farm, ½ mile from end of Houston street to Copenhill car line. Phone Ivy 4159-J.

WANTED—October 1, refined, experienced lady to run furnished dining room in apartment; only best patronage; will rent or arrange partnership with approved party. Address Curran R. Ellis, Macon, Ga.

WANTED—Refined young lady as assistant in dental office; two dentists; good references more necessary than experience. Address Dentist, Box 100, care Georgian.

WANTED—A competent white person for cooking and to assist in house work; small family; no children. 56 Dixie avenue, Inman Park. Phone Ivy 3911.

WANTED—Office girl to do work usually done by office boy. Address in own handwriting, P. O. Box 847.

WANTED—General houseworker in small family; must be good cook. Apply 34 Greenwood Ave., N. Boulevard and Jackson. Ivy 6396.

WOMAN for general housework and cooking; good pay. Phone West 1072.

GIRLS wanted to work in candy department. Frank E. Block Co.

WANTED—A capable woman for general housework to go out of town with small family; every convenience and room. Ivy 5108. 80 East Fifth St.

WANTED—Young lady, quick and accurate at figures and good penman, to answer phone and keep cost system records. Apply once in own hand writing. Prefer one with some knowledge of shorthand. State experience and salary expected. Box 781, Atlanta.

WANTED—One young lady, more than 21 years of age, to sell vacant lots at $200 to $500, on easy terms, and learn the real estate business. See Mr. Anderson, 1107 Empire Life Building.

SALESLADIES to demonstrate for International Drug Company; salary to right persons. Ivy 5889. For appointment ask for Johnston.

LULA HOOKS, call at 16 Urhlee street, near West Fair street. Welcome.

SINGLE woman for cook; must live in house. Apply 1068 DeKalb Ave.

GIRLS LEARN MILLINERY; best trade on earth for women; pays $60 to $100 a month. Write Ideal School of Millinery, 100½ Whitehall st. We make over and retrim hats free.

WANTED—At once a good cook. Must room on lot. 38 South Prado, Ansley Park.

WANTED—A good butler. Apply 1149 Peachtree.

WANTED—Experienced trimmers and makers. Good salary. Apply to J. T. Cohen's Sons, Milliners, Savannah, Ga.

WANTED—A cook at once. 66 West Fifteenth street.

WANTED—Single woman as cook. Apply 689 Piedmont avenue.

WANTED—A woman to live in my home as cook and housekeeper. Mrs. Charles D. Campbell, Milledge Terrace, Athens, Ga.

WANTED—Good woman to do general housework. Call Main 4836-J.

WANTED—Young women and girls desiring attractive positions. Welfare of operators and clerks closely supervised by the company; their conduct on the premises carefully guarded by matron, woman supervisors and chief operator, who have complete control over the retiring and operating rooms. Short training course for those inexperienced; salary paid while learning. Salary increased upon being transferred to operating force, and for those becoming efficient, increased as they become worthy, with opportunities for ultimate advancement to $75 per month. References proving the standing of the applicant essential. Those having educational advantages preferred. Lunch room and comfortable retiring rooms provided with several hundred Carnegie Library books for the convenience of the operators. Matron and trained nurse in attendance. Apply 8:30 to 5, Southern Bell Telephone and Telegraph Company Training School, 25 Auburn avenue.

GOVERNMENT POSITIONS OPEN TO WOMEN. Write for free list. Franklin Institute, Dept. 602-F, Rochester, N. Y.

WANTED—An honest girl, good cleaner and capable of cooking breakfast for small family of adults, in 6-room flat, 64 East Baker St. Off after 1 p. m.; good wages. Apply between 9 and 10 a. m.

CONTINUED IN NEXT COLUMN.

HELP WANTED—FEMALE.

WANTED—At once, well experienced saleslady for ready-to-wear department; best references must accompany application; state salary. Marcus & Co., Savannah, Ga.

WANTED—A cook, with references. No. 907 E. North avenue. Ivy 6239-L.

WANTED—An experienced housegirl. Apply with references to 737 Piedmont avenue.

HELP WANTED—MALE AND FEMALE.

WANTED—Ladies and gentlemen to wear imported watches and diamonds at one-half usual cost. Write to-day for our booklet. Southern Importing Co., Box 861, San Antonio, Texas.

WANTED—Thirteen clerks for store and office; experience unnecessary; $50, $75 per month; inclose 10c silver for blanks at once. Wilmington Employment Agency, Wilmington, N. C.

WANTED,
Cotton Mill Help
SPINNERS AND
FRAME HANDS
ESPECIALLY.
High Wages.
Fulton Bag & Cotton Mills,
Atlanta, Ga.

PICTURE PLAYS.

WRITE MOVING PICTURE PLAYS. ONE hour after you receive instructions you will be able to write. Information free. Al Bartlett Film Co., Rhodes Bldg.

TEACHERS WANTED.

WANTED—Teacher for young lady to teach from 10 to 1 o'clock. Apply in person. 350 Euclid avenue.

MANY unexpected openings now; emergency calls daily. Foster's Teachers' Agency, 616 Third National Bank Building, Atlanta, Ga.

AGENTS AND SALESMEN WANTED.

AGENTS in every town; best selling automobile accessories; large demand for goods; $25 to $50 a week; success assured; investigate to-day. Florida Specialty Company, Box 658, Bradentown, Fla.

WANTED—Salesman and collector. Apply Singer Sewing Machine Co., 79 Whitehall St., Atlanta, Ga.

HIGH-CLASS specialty salesman who has been successful selling premium goods on contract; only those with a good record need answer; first-class proposition to right party. Salesman, care Georgian.

GREATEST dry goods bargains on earth; fine dress lengths, etc. Agents wanted. Address Remnant, Box 24, care Georgian.

WANTED—An active agent in every town at once; 100 per cent profit. Address Capable, Box 158, care American.

AN OPPORTUNITY for several salesmen of proven ability to form a profitable and permanent connection with leading real estate firm. If you have produced in the sale of insurance, stocks and bonds, adding machines, typewriters, scales, books or other kindred lines where real salesmanship is essential, then you can get a contract which will pay you from $3,000 per annum upward. All replies confidential. Address Future, Box 414, care Georgian.

REPRESENTATIVE, individual or jobber, to market high-grade structural steel and industrial paint; exclusive Atlanta territory; commission basis, only high-class man with references. Box C-100, care Georgian.

AGENTS—Salesmen—Monthly directory of newest, best selling specialties sent free. Address Distributor, Box 53, care American.

EARN big money selling college pennants, hat bands and pillows. Write for sample. Address Capital, Box 30, care Georgian.

WANTED—Three good salesmen for permanent positions; high-grade specialty for talk-lines of retail trade in towns and smaller cities; heavily advertised in leading trade papers; efficient selling helps and full support of entire sales department; connection can be made here that will be worth $3,600 or better yearly to producers; references and bond required. Address Worthy, Box 63, care Georgian.

SALESMEN—Splendid sideline for salesmen calling on retail and wholesale drug trade, department stores and jobbers; pocket samples; liberal commission. Peerless, 98 care American.

BEST paying agency proposition in United States; assures $1,500 yearly; inexperienced taught how to make it; let us show you. Reply 96, care Georgian.

AGENTS—Both sexes; we will start you earning big money; begin to-day. Write for particulars. Estes, Box 92, care Hearst's American.

SALESMEN—Sell advertising pipes; every merchant buys; commission liberal; samples on request. 9-C, care Georgian.

WAYS to make money easy! Quick! Particulars free. Address Box 400, care American and Georgian.

AGENTS—Just out. Hot weather sellers; self-heating iron; 1c does a week's ironing; light in weight; low priced; credit given. Sample free to workers. Address Iron, care American.

SALESMAN to handle a popular line of fur neckwear and fur muffs as sideline on commission; one who is acquainted with the trade; security for samples required. Answer Samples, Box 5, care American.

DON'T READ—Attention, copyrighted. Expert salesmen can make $250 per month selling county rights; no competition; exclusive territory. Exclusive, care American.

WE WANT an agent in each county to handle and sell Puncture Sealo, the only preparation that will stop punctures, rimcuts and blowouts and does not injure rubber, but preserves your tubes (automobiles and motorcycles). A live man can make $300 per month. Be quick. A chance of a lifetime. Prices, automobiles 30 by 3 to 34 by 4, $7 per car. Motorcycles, $2.50. Write for territory to-day. Puncture Sealo Company, 407 Edgewood avenue, Atlanta, Ga.

WANTED—Agents, $500 monthly; tremendous demand now for Power Tire Pump; latest auto accessory. Agents "cleaning up" everywhere. Quick action necessary. Get busy, Nicholas, Box 42, care American.

AGENTS—Handle remarkable moneygetter; easy to sell; easy to handle; repeat orders most every house. Write for free sample. Address Southern, Box 9-C, care Georgian.

WANTED—Three real salesmen; men who have ambition to make a permanent connection with old-established firm on high-grade nationally advertised specialty, sold to all classes of retail trade in towns and smaller cities. Producers can connect with $3,000 annually or better more than expenses. References and bond required. Address C, Box 401, care American.

SALESMEN everywhere; $15 daily selling $20 soda fountain. Address Manufacturer, Box 151, care Georgian and American.

AGENTS—Salary or commission; greatest seller yet; every user pen and ink buys on sight; 200 to 500 per cent profit; one agent's sales $620 in six days; another $32 in two hours. Box 32, care Hearst's American.

CONTINUED IN NEXT COLUMN.

SALESMAN WANTED.

WANTED—Salesman to cover South Georgia and Florida selling bicycles, automobiles and talking machines. We are the largest house of the kind in the Southern States and we are on a competitive basis with the largest houses in our lines in the country. Will pay right man $125.00 per month or more and expenses with commissions on certain lines. Experience in our lines not necessary, but you must have a successful record selling a staple line, and be able to show that record to us. Don't waste time answering this ad unless you can comply with this. Apply after 1:30 p. m. Wednesday, the 27th. Elyea-Austell Co., 35 N. Pryor St.

AGENTS AND SALESMEN WANTED.

SALESMEN WANTED—Earn $100 monthly and expenses; sell cigars. Woodfern Company, New York, N. Y.

AGENTS make $25 to $100 every week selling sign letters for stores and offices; success guaranteed; samples and particulars free. Address Sign, Box 962, care this paper.

$50 PER WEEK easily made; free samples to workers; big seller; premium on every sale; agents get busy. Write quick for our big offer. It sells on sight. Address C. A. M., Box 152, care Georgian.

SALESMAN wanted for country towns; $25 weekly salary and $5 per day allowed for expenses when traveling. Salesman, No. 30, care Georgian.

LET ME PAY you $50 monthly; only ten minutes of your time daily required; all work done in your home; no canvassing; no capital; also show you how to start mail order home business; instructive booklet and literature explaining business and above salary. Box J-32, care Georgian.

AGENTS—Sign men make $10-$20 daily selling our flexible letters; handsome, durable, universal use; anybody can put up. Write particulars, sample. Address C-944, care American.

SALESMEN—Side line or exclusive; cutlery assortment; $18.75 commission on each sale. Snappiest deal of the year. Write quick for territory. National Importing Company, St. Louis, Mo.

WANTED—Representative for a high-grade steam specialty; practical steam man or man with established territory preferred. Do not object to selling non-competitive goods. Address Established, 900, care American.

SELL BY MAIL—Pleasant, profitable business means independence; start spare time; co-operate with established corporation; we furnish best sellers; factory prices; valuable booklet free. Answer Factory, Box 6, care Georgian.

LIVE agent or company to take over the exclusive local agency of a positive seller to grocery, hardware and furniture house. Address M. S., Box 49, care Georgian.

SALESMEN—Resourceful men for road who have successful records on specialty propositions; commission contract, with expenses guaranteed. Answer C. Y. D., care Georgian.

WANTED—Agents in every town; sell to automobile and motorcycle owners; quick seller; good profits; investigate to-day. Address P. O. Box 530, care American and Georgian.

AGENTS—We have the greatest and fastest selling line of new patented household articles; best in spring and summer; make $5 to $25 daily; housewives can not resist our snappy goods; nearly every demonstration means sale; exclusive territory but be quick. Quick, care American.

SALESMAN—To solicit orders for office supplies and stationery. We desire applications from hard-working, conscientious and first-class men only; good prospects are assured for a competent man; state qualifications fully. Address C. Z., Box 1222, care Georgian.

GARTSIDE'S IRON RUST SOAP (U. S. registered patent No. 34771) removes iron rust, ink and all unwashable stains from clothing, marble, etc., with magical effect; good seller; big bargains; house-to-house agents and store salesmen wanted. The original 25c a tube. Beware of infringements and the penalty for making, selling or using any infringed article. Address Rust Proof, care Hearst's Sunday American.

AGENTS—Don't be greedy for work; easily make $4 to $10 a day; sell everywhere without talk; sample 25c; catalogue free. Sanitary Household Company, McElhattan, Pa.

JAEGER, JR., VACUUM CLEANERS. Get the sales; large profits; special wholesale prices. Address J. M. C., care Georgian and American.

THIS model watch pocket lighter sells to everybody; better than any dollar lighter; live agents sell hundreds daily; big profits; samples 25 cents; new catalogue of many other lighters now ready; buy from the factory. Address Sales, Box 43, care Georgian and American.

100 PER CENT profit selling this new ware. Sells everywhere. Let us tell you all about it. Send for free particulars. Southern Distributing Agency, Dept. 3, Box 252, Macon, Ga.

WANTED—Five ambitious and energetic women to sell corsets. Business training free. Corsets, care American.

SALESMAN—Capable specialty man for Georgia; staple line on new and exceptional terms; vacancy now; attractive commission; $25 weekly for expenses. Capable, A-65, care Georgian and American.

SALESMEN—Drug salesmen to sell a high grade line of toilet preparations as a side line; liberal commission; quick sellers; established twenty-five years. Address Drugs, Box 5, care Georgian.

BOY IN EACH TOWN—Will develop and place right boy in good attractive business; earnings from $5 to $10 to start; every boy who can furnish unquestionable references should write at once. Boy Scouts preferred. Scouts, care American.

SALESMEN—High-grade, who know their services are worth at least $75 per week and can present a high-class proposition to parties already interested; successful stock or bond salesmen preferred. Answer Bonds, care Georgian.

SALESMAN—Traveling, to sell dry goods specialties; also blankets and flannels to retail merchants; excellent side line; liberal commission. L. J. X., care Georgian.

WANTED—Stock salesmen; want fifteen high-class stock salesmen, best selling and most highly indorsed proposition offered the investing public; going concern; will stand rigid investigation. Indorsements alone will sell it. Box 11-22, care American.

BLESSING TO AGENTS—Chance of lifetime; enormous sales; hat pin point protectors; surprising terms; sample 10c. D. P., Box 534, care American and Georgian.

EVER had experience selling goods? Could you sell a good dollar for 100 cents? If so we can use you. Must be industrious, of good appearance, male or female. Hustlers only. Box V-116, care American.

HAVE YOU SOLD THAT HOUSE? A little "For Sale" ad in the "Want Ad" section will find a purchaser.

SITUATIONS WANTED—MALE.

SPECIAL RATES for Situation Wanted ads. 3 lines 1 time, 10c; 3 times, 20c; 7 times, 40c.

POSITION as butler; best references; will give satisfaction; experienced. Address Box 697, care Georgian.

HOTEL CLERK—Young man with four years' experience, a position in or out of Atlanta. Address E. W. A., 186 East Pine. Phone Ivy 2560-J.

SALESMAN wants position with good wholesale firm to sell groceries or fruit and produce; commission basis; no sale, no money. Address Drummer, Box 400, care Georgian.

STENOGRAPHER of experience desires position at once. Main 4865-J.

GOOD COOK desires position at once. References. 164 East Harris.

EXPERIENCED colored man, sober, desires position as porter. Call Main 9238, 6092 Main.

COMPETENT bookkeeper with two years' banking experience desires to make change; can furnish first-class references as to character and ability. Address G. F., Box 300, care Georgian.

EXPERIENCED furnishing goods salesman; long experience; A-1 references. Address Salesman, Box 314, care Georgian.

WANTED—Position as janitor. Call or write rear 52 Simpson street. Turner Alexander.

YOUNG MAN, 22 years old, desires position as salesman; have had some experience. Can give best of references and bond. Address Bond, Box 316, care Georgian.

WANTED—Position as bookkeeper or assistant; experienced with oil and fertilizer company. Can grade cotton. Address J. C., Box 381, care Georgian.

SHIPPING CLERK with experience, now employed, desires change. References furnished. O., Box 300, care Georgian.

MAN, 30 years old, wants position as night watchman or other work. Address A. B., Box 508, care Georgian.

WANTED—Gentleman of culture and extensive travel is open to engagement as companion to elderly gentleman for fall and winter. South Seas, Hawaii or the Orient preferred. Reasonable. Address Y, Box 564, care American.

SITUATION WANTED—By thoroughly experienced bookkeeper and mercantile man capable of managing a business; A-No. 1 reference; age 31; married; steady, moral; at present holding good position in Florida. Desires to make change. Write me. I may be the man you want. Address Box O-201, care Georgian.

WANTED—Position to learn to be chauffeur at a sacrifice of wages. Standard phone 5259. Oswald Freeman, 28 Vine street.

WANTED—Position by reliable colored man as butler. Can do any kind of house and yard work. Address Joseph Burdett, Decatur, Ga.

PRACTICAL, registered druggist desires position; temperate and good references. Address "Trional," care American.

WANTED—Position by young man as pressman. Will accept reasonable salary. Address Press, Box 495, care Georgian.

FIRST-CLASS salesman and correspondent would like connection with reliable firm; age 35; married; best of references. Address Salesman, Box 807, care American.

YOUNG MAN, seventeen years old, wants position as bookkeeper or assistant bookkeeper. W. W. Connell, Harlem, Ga.

POSITION wanted by foreman; have had several years' experience handling labor and concrete sidewalk work and street work. Address H. F., Box 28, care Georgian.

WANTED—Position as city salesman by young man of good character, ability and experience, with best references. Address Box 389, care Sunday American.

WANTED—Position by young man of considerable experience as bookkeeper or assistant; good references from present and past employers. Address M. A. R., Box 85, care Georgian.

WANTED—A position by an experienced bookkeeper. Call Ivy 5950.

YOUNG man, single, wants position as bookkeeper. Six years' experience keeping books for retail and wholesale firms. Can use typewriter. Best of references furnished. P. O. Box 507, Atlanta.

WANTED—By registered and experienced druggist, with best of references, position by October 1. Registered Druggist, 1100 Twentieth Street, Columbus, Ga.

YOUNG MAN of 24, two years office experience, wants position; best references. Salary no object. Where there is chance for promotion. Simmons, P. O. Box 1222, Atlanta.

TRAVELING SALESMAN—Experienced office man open for position September 1; want permanent position with opportunity to purchase interest in company; best of references. Address Reliable, Box 20, care Georgian.

COMPETENT, sober oil mill superintendent, first-class mechanic, long experience in oil refining and making soap wishes position; references. Address 1815 Main St., Jacksonville, Fla.

WANTED—Position by licensed druggist; four years' experience; good references. Address H. C., Box 600, care Georgian, or phone Main 3889-J.

POSITION WANTED by an experienced young married man as collector. Know the city well. Best of references. J. C., care Georgian.

WANTED—Position as chef by a young, capable, experienced cook that has learned the business. Am no boozer. Can furnish you personal references from some of the finest hotels. C., Box 395, care Georgian.

YOUNG MAN, 19, at present employed, desires position with good future; want plenty of work to accumulate experience and promote advancement. Willing to start on small salary. S, J. J., Box 892, care Georgian.

WANTED—Position by young man aged 25; high school education; good penman and calculator. Must have work at once; past profession, teaching. Address P., Box 17, care Georgian.

SITUATION WANTED—Experienced window trimmer and show card writer wants position by middle of August or first of September. I am also experienced in gent's furnishing goods. Will work inside when not busy with the windows. Can furnish the best of references. Address Box Y-710, care Georgian.

SITUATION WANTED—Young man age 18, capable and reliable, two years with last employer, wants place with substantial firm where there is a chance of advancement. Address Box M-710, care Georgian.

WANTED—Highly educated Spanish young man desires position. Graduated bookkeeper, some stenography. English, Spanish, some French and Italian. Meneces, Box 22, care American.

WANTED—Plumber, all-around man, 36 years old, would like steadyposition with building company, or corporation, long experience. Address J., Box 67, care American.

COLORED MAN desires position as experienced presser or porter. R. L. Crawford, 97

BUSINESS GUIDE

"A" Vacuum Clothes Washer.

WASH a tub of clothes in 5 minutes. No rubbing, no bending over, and with very little work. Terms or for cash, $3.50 to $7.50. Demonstration rooms 256 Edgewood avenue. Out-of-town agents wanted.

Abstract and Title Insurance.

ATLANTA TITLE GUARANTEE CO., ground floor Equitable Bldg. Bell phone Main 5420.

Altering, Dyeing and Dry Cleaning.

THE METROPOLITAN. Cleaning, dyeing and repairing; membership $1 per eight suits. 289 Edgewood. Atlanta 2894.

WILSON & EMANUEL—Altering, repairing and dyeing neatly done; steaming and dry cleaning a specialty; work called for and delivered. Main 5745.

CITY CLEANING & PRESSING CO. SKIRTS dry cleaned and pressed 50c. Satisfaction guaranteed. Main 3210. 110 Garnett street.

THE ETOWAH Tailoring, Pressing and Dry Cleaning. Membership taken; $1 per month 8 suits. Atlanta 5664-M.

Auction Sales of Furniture and Household Goods.

CENTRAL AUCTION COMPANY, 12 East Mitchell street, buys and sells everything; regular auction Tuesday and Friday. Bell phone Main 2424. 10-3-41

Banks.

AMERICAN NATIONAL BANK, Corner Alabama and Broad Streets. CAPITAL AND SURPLUS $1,000,000.

Baths and Pressing.

FOR THE BEST cleaning, pressing, shave and hair cut, come to 24-A W. Mitchell. New shop. Expert barbers. Satisfaction guaranteed.

Blue Prints.

DIXIE BLUE PRINT CO. PRINTS of any kind. Quality unsurpassed. Low prices. 40½ Luckie street. Phone Ivy 5364.

Books and Stationery.

COLE BOOK AND ART COMPANY, 85 Whitehall. Main 482.

Building and Remodeling.

WHY NOT have that old store front made new and keep up with the times? Call G. R. Bond, M. 1540, or write 428 Empire.

Carpets and Rugs Cleaned.

WORK called for; 15 years' experience; feathers renovated. Atlanta Carpet and Rug Cleaning Works, 27 W. Alexander St. Ivy 4186.

Clock and Watch Repairing.

FINE CLOCK REPAIRING. French, Hall and Chinese. HARRY BIGGS, 5 Viaduct Place. Phone us, Main 5100.

Collections.

WE CAN collect your notes, accounts and claims, if they can be collected. United States Collecting Association, T. J. Ripley, Pres.; Chas. M. Yeates, Sec. and Treas. 51½ S. Pryor st., Atlanta, Ga.

Contracting.

CONTRACTORS AND BUILDERS. J. B. M'CONNELL, 113½ Whitehall Street. Main 4937-J.

Contractor and Builder.

GENERAL CONTRACTOR, BUILDER. Estimates free. I draw plans free where I build. Emory Williams, 110 Edgewood. Ivy 3372-L.

Cotton Warehouse.

PLACE your orders for brands now. Get upstairs price on brands. All work guaranteed. Harwell Rubber Stamp Company, 23½ South Broad street.

Display and Window Fixtures.

SHOW CASES, display fixtures. See us. Atlanta Show Case Company. Main 1752.

Ear, Nose, Throat and Lung Trouble.

DR. GEORGE BROWN, Diseases of the Ear, Nose, Throat and Lungs, 312-314 Austell Building. I have the only compound oxygen plant ever brought South and make this gas daily. Weak, nervous, anemic and pale people are invited to call. 4-6-13

Films Developed.

KODAK FILMS developed free. Picture Dept. J. M. High Co., Atlanta.

Fly Screens.

Fly Screens Made to Order. OAKLAND CITY REPAIR WORKS. Carpenter and cabinet work a specialty. Call West 242-L. Atlanta 528. C. F. Dickey, Manager. 5-1-37

FLY—SCREENS—FLY

COME and see our roll-away screen, our roller-bearing screen, our sliding screen; none better. It will pay you to see our goods and get prices. 217 Kiser Bldg. Main 1319. Porter Screen Co., J. W. Crawford, Agent.

Fresh Fish Daily.

INMAN PARK FISH COMPANY, 493 Edgewood. Fresh fish dressed and delivered. Atlanta phone 3093-A. 6-5-11

J. A. KELLEY, fresh meats, fish and oysters. 176-8 Auburn Ave. Both phones.

Furnace Repairing.

Monerief Repairs THE BEST MATERIAL The best work. The lowest prices. Monerief Atlanta Co., 73 Walton St. Ivy 4930.

FURNACE REPAIRS.

THE ONLY PEOPLE to repair Monerief furnaces is the Monerief Furnace Company, 139 South Pryor. Main 285, Atlanta 2877.

Furniture.

EARNEST & FLOYD—Why not see us before you buy. We can save you money. We exchange new for old. Cash or easy terms. 279 Edgewood avenue.

T. C. FURNITURE COMPANY. Cash or easy payments. 415 Marietta. Phone Atlanta 1797. 4-5-12

Furniture Bought and Sold.

CASH will buy $1 for 50c at our store. Southern Wreckage Co., 114 S. Forsyth.

WE BUY and sell cash bargains. S. M. Snider, 145 S. Pryor St. M. 1421.

Furniture Upholstering.

W. L. LUNSFORD & CO. Satisfaction guaranteed. Main 5111, Atlanta 5950-F 6-16-25

FURNITURE REPAIRED—Upholstering, refinishing neatly done. Work called for and delivered. Young K. Carson, 479 Marietta street Atlanta 3567. 6-5-29

Furniture Repaired; Packed for Shipping

FURNITURE repaired and packed; satisfaction guaranteed. Wellons. Ivy 3367. Rear 41 Auburn avenue.

Gun and Lock Repairing.

GUN AND LOCK REPAIRING—We announce the opening of an up-to-date repair shop for keys, locks and guns; your patronage solicited. The B. and B. Lock Co., 4 South Forsyth St

Hardware.

CALL Goodrum & Terrell when in need of anything in hardware line. 108 Edgewood. Main 2317.

Messenger Service.

QUICK AND RELIABLE MESSENGERS. MILLER'S MESSENGER SERVICE. 98—BOTH PHONES—98 33 SOUTH FORSYTH ST.

Messenger Service.

CONTINUED IN NEXT COLUMN.

BUSINESS GUIDE.

House Moving.

W. C. PEASE MOVES brick and frame buildings; 27 years' experience. 417 4th Nat. Bank Bldg. M. 1615, Atl. 955, Residence M. 3980.

Jewelry.

WATCHES, Diamonds, Jewelry, Eye Glasses, Spectacles sold on the "divided payment" plan to reliable persons. BANTA-COLE CO., 5 SOUTH BROAD STREET. 6-26-3

Lighting Fixtures.

ELECTRIC and gas fixtures; all new styles; lowest prices. Queen Mantel and Tile Company, 56 West Mitchell street. Phone Main 681. 1-16-16

Machine Works.

SKIP—KNOCK—JUMP CARBON. CAMP cleans perfectly while you wait. A great thing for trucks. Try it. CAMP MACHINE SHOP. 275 Marietta Street. Main 2937. 7-8-29

Manufacturers Wood and Metal Novelties.

WE manufacture wood and metal novelties, patterns, models, patented articles, fly screens, swings, porch furniture, also cabinet work. Work promptly done and guaranteed. Atlanta Wood and Tin Novelty Works, 886 Marietta street. W. E. Williams, Mgr. Main 1834-J.

Mattress Renovating.

MATTRESSES RENOVATED feathers steamed, cleaned and bought. Bell 4840, Standard 1476. P. O. Box 5. Meadows & Rogers Mfg. Co.

SANITARY MATTRESS RENOVATING—Factory new and up to date; moderate prices; give us a trial. Jackson & Orr Company, Means street and W. and A. R. R. Both phones. 3-20-14

Messenger Service.

PHONE 29 OR Bell Ivy 4372 for the original Miller's Minute Messengers. Always on the MINUTE. Ask any leading drug store. We have no branches.

Multigraphing, Addressing, Mailing.

THE LETTER CRAFT SHOP. BEST multigraphing work in South. Prompt service. All work guaranteed. Business Service Company, P. O. Box 836, Atlanta. Ivy 7013.

ATLANTA MULTIGRAPHING COMPANY, 903 Empire Life Building. Ivy 1436. High-class work; quick service; live mailing lists furnished.

New Rubber Tires.

NEW RUBBER tires put on your baby's carriage; repaired, repainted and re-covered. Ivy 3076. Robert Mitchell, 229 Edgewood.

Oil, Gas Stove and Steam Cookers.

THE IDEAL STEAM COOKERS will cook all your dinner on one hole of your stove and keep it warm until served. You need one because it saves food, fuel and labor. My oil gas stoves are the best cooking and heating stoves. Call Main 307-I. B. B. Henry, 262 South Pryor street.

Painting and Wall Tinting.

J. A. JOHNSON does all kinds of repair work. Painting and tinting a specialty. Bell phone West 1288-J. 397 West Fair street. 6-22-137

Phenoline.

A DISINFECTANT, deodorant and germicide; destroys chicken mites and all kinds of insects. Phenoline Co., 106-A Edgewood ave. M. 2317. At. 3038-A.

Pictures and Frames.

COLE BOOK AND ART CO., 85 Whitehall. Main 482.

Poll—Pocket—Pool.

ALABAMA POOL PARLORS. 17 EAST ALABAMA ST., 2½c A CUE. Best service. Give us a call. Ben Williams and Tom Cawhern, Props.

Printing of all Kinds.

FOR PRINTING that stands for quality, satisfaction and economy, call Phone M. 1320. The Georgia Printing Co., 10 Peters street.

RYBERT & HOLLINGSWORTH JOB PRINTING. 10 Gilmer street. Main 4600.

WE do expert printing and a trial order will make you a satisfied customer. No. 41 W. Hunter St. Phone M. 1992.

Pressing Club—Barber Shop.

BUSTER BROWN and hair cuts for children every Friday for 15c. A trial in our shop is convincing. We do cleaning and pressing. 6 South Forsyth street.

Printing and Gum Labels.

FOR best printing and gum labels, see Merchants' Printing and Label Co., Main 3403, Atlanta 1104, and our salesmen will call.

Roofers and Tinners.

WALKER ROOFING COMPANY, 221 Rhodes Building. Main 4075, Atlanta 1915. Tin shop. J. B. Smith, manager, corner Marietta and Magnolia. Atlanta 637.

NEWBANKS The Roof Man. West 1142.

Safes.

ATLANTA SAFE CO. THE ONLY exclusive safe company in the city. Safe experts. References, any bank in Atlanta. 50 Madison avenue.

Safe Cracksman.

FIRE and burglar-proof safes opened and repaired. C. C. Downes, 29½ Marietta street. Phones M. 2146, Atlanta 4922.

WOULD YOU BUY a good automobile cheap? The automobile columns of the "Want Ad" section carry a list of automobiles and accessories.

Sewing Machines.

WE RENT new machines with complete set of attachments for $2 per month; also machines repaired; prompt delivery. Both phones 1893. Singer Sewing Machine Company, 79 Whitehall. 9-14-44

Shoe Repairing.

NICE shoe repairing while you wait; all work guaranteed. 11 Fairlie St.

M'NEIL & HUNTER, shoe repairing. Work called for and delivered. 485 Edgewood avenue. Atlanta 1627.

Signs.

SIGNS BROWN SIGN & PAINTING CO., 77½ Whitehall. M. 3780 8-18-33

KENT ON SIGNS signifies best quality. Kent Sign Co., 130½ Peachtree street. 3-5-20

Slate Roofing.

JONES SLATE ROOFING CO. NEW roofing and repairing by practical men. 417 Fourth Nat. Bank. M. 1615.

Stove and Range Repairing.

Atlanta Stove Supply Co. We also make chimney stacks. Ivy 7240. 101 N. Forsyth.

DAN, THE FIXER. STOVES AND REFRIGERATOR REPAIRING. We sell second-hand gas stoves. We sweep chimneys. 121 WHITEHALL STREET. Atlanta Phone 2235. Bell Phone M. 2699

Stove, Range and Furnace Repairing.

CALL FOR R. L. Barber, Mgr. Standard Stove and Supply Co., Main 1389, for stove, range or furnace repairing and chimney sweeping.

WOULD YOU BUY a good automobile cheap? The automobile columns of the "Want Ad" section carry a list of automobiles and accessories.

Sewing Machines.

WE RENT new machines with complete set of attachments for $2 per month; also machines repaired; prompt delivery. Both phones 1893. Singer Sewing Machine Company, 79 Whitehall. 9-14-44

Shoe Repairing.

NICE shoe repairing while you wait; all work guaranteed. 11 Fairlie St.

M'NEIL & HUNTER, shoe repairing. Work called for and delivered. 485 Edgewood avenue. Atlanta 1627.

Signs.

SIGNS BROWN SIGN & PAINTING CO., 77½ Whitehall. M. 3780 8-18-33

KENT ON SIGNS signifies best quality. Kent Sign Co., 130½ Peachtree street. 3-5-20

Slate Roofing.

JONES SLATE ROOFING CO. NEW roofing and repairing by practical men. 417 Fourth Nat. Bank. M. 1615.

Stove and Range Repairing.

Atlanta Stove Supply Co. We also make chimney stacks. Ivy 7240. 101 N. Forsyth.

DAN, THE FIXER. STOVES AND REFRIGERATOR REPAIRING. We sell second-hand gas stoves. We sweep chimneys. 121 WHITEHALL STREET. Atlanta Phone 2235. Bell Phone M. 2699

Stove, Range and Furnace Repairing.

CALL FOR R. L. Barber, Mgr. Standard Stove and Supply Co., Main 1389, for stove, range or furnace repairing and chimney sweeping.

WOULD YOU BUY a good automobile cheap? The automobile columns of the "Want Ad" section carry a list of automobiles and accessories.

BUSINESS GUIDE.

Transfer, Packing and Storage.

NOW is the time to move. Call Stallings' Transfer Company. They will move you reasonably. 11½ Fairlie St. Main 5261.

PITTMAN TRANSFER & STORAGE COMPANY. Storage, packing and shipping. Both phones. 26-28 North Moore street.

SKINNER Transfer and Storage. 34 N. Forsyth. Ivy 4232

Trunks, Bags and Suit Cases.

RETAILED AND REPAIRED. ROUNTREE'S, 77 WHITEHALL ST. PHONES: Bell Main 1576. Atlanta 1654.

Tin and Sheet Iron Workers.

BEST WORK. Prices reasonable. J. L. McNinch, 209 Marietta street. Main 5276-J, Atlanta 2127.

Upholstering and Furniture Repairing.

Capital Upholstering Company. OFFICE furniture a specialty; all kinds of furniture refinished, packed and shipped on short notice. 148 South Pryor. Both phones. 7-24-15

Umbrellas—Wholesale and Retail.

UMBRELLAS Try "Taylor Made" Detachable handles. All prices. No charge for repairs. Phone M. 3748, Taylor Umbrella Co., 116½ Whitehall.

Wall Papering and Interior Decorating.

BE WISE AND TRADE AT THE Piedmont Wall-Paper Co. 33 Auburn Avenue. Ivy 1047, Atlanta 802. Full line foreign and domestic wall papers.

Wall Papering and Tinting.

BETTER be safe than sorry. That's J. L. Burnett, the Wall Paper Man, 71 South Pryor. Phones 48.

Wall Paper and Paint.

SEE J. M. QUICK at Rockwood Improvement Company for low prices on wall paper. Best work. 11 South Forsyth. Main 4027, Atlanta 322. 7-27-57

Waste Paper.

WANTED—For cash, waste paper, rag stock. Atlantic Supply Co. Phone M. 3816. Wagon will call.

Window and House Cleaning.

NATIONAL WINDOW CLEANING CO. Office, 47 E. Hunter street. Phone Main 1175, Atlanta 1051.

Window Shade Trouble.

IS ALL GONE when your shades are hung in Brewer's Window Shade Adjusters. Before buying shades or hanging your old shades, call Main 307-J and get all the data from B. B. Henry, 269 Washington street; money saved.

AUTOMOBILES AND SUPPLIES.

OXYGEN REMOVES CARBON We clean your auto cylinders while you wait. Good job, small price. AUTOGENOUS WELDING of all metals. Gear cutting and general machine repairs. Satisfaction guaranteed. SHEARER MACHINE CO. 197 WHITEHALL. MAIN 1570.

FOR SALE or Exchange—For two-passenger roadster or lots, five-passenger Premier; perfect condition. Ivy 5587-J.

FOR SALE OR TRADE—One six-cylinder National, in first-class condition. Tires have new interlock inner liners all around; seven-passenger, foredoor, 60-horsepower. Will either sell outright or trade for smaller car and take difference. I am selling for no fault of car; only want smaller one. Paint is hardly scratched. All new cushion covers and new top. Address Box 993, Sanford, Fla.

ELECTRIC COUPE.

ONE of the reliable kind; motor and batteries perfect condition; handsome appearance, great bargain. Phone Ivy 5393.

A FIVE-PASSENGER AUTOMOBILE, $160, overhauled, in good running condition; can be seen at Buckeye Cotton Oil plant.

WILL SELL my Cadillac 5-passenger car, has just been thoroughly overhauled and painted; 5-cylinder, 30-horsepower, fully equipped; tires very good; will sacrifice for $350 cash. Stanley, The Tailor, 22 Decatur St. Phone Main 19.

FOR SALE—1912 model T Ford; cheap for cash. Apply C. N. Whitmire, 49 S. Pryor St.

COLUMBIA AUTOMOBILE EXCHANGE. 287 EDGEWOOD AVENUE. LARGEST exclusive dealers of used cars in the South; over 40 always on hand at prices from $100 to $1,000. Write for monthly catalogue.

FOR SALE CHEAP—Stoddard-Dayton roadster. See car at 142 Peachtree st. Big bargain.

LATE model five-passenger Overland for sale cheap; will take model T Ford or horse and buggy as part payment. Address Box 888, care Georgian.

1913 ELECTRIC COUPE—Used less than 2,000 miles; to trade for large gas car. N. C. McPherson, 43 Auburn avenue.

ONE REGAL undersiung roadster, in first class condition; cost $1,400; will sell for $400 cash. Call Ivy 3645, or see car at No. 80 North Pryor.

DEMONSTRATOR CARS. GUARANTEED rebuilt cars at prices that will move them. Cartercar Company, 238-240 Peachtree street.

USED CARS. RIGHT PRICES. STUDEBAKER—7-passenger touring car.

CADILLAC—5-passenger touring car.

CADILLAC—4-passenger touring car.

OVERLAND—2-passenger runabout.

All fully equipped and in good condition BUICK MOTOR CO. 241 Peachtree Street.

CAMP CLEANS CARBONS TOURISTS WILL FIND THIS METHOD ESPECIALLY GOOD FOR THEM. CAMP MACHINE SHOP, CLEANS PERFECTLY WHILE YOU WAIT. 275 MARIETTA STREET. 7-27—

TRAVIS & JONES, AUTOMOBILE REPAIRING. Ivy 4832. 26 James Street.

WINDSHIELDS,

RADIATORS, lamps, fenders, repaired as good as new. Manufacturers all kinds sheet metal work. Warlick Sheet Metal Company, 243 Edgewood.

SAVE your auto and motorcycle tires by using Auto Puncture Cure. Seals valve leaks and all punctures up to 20-penny spikes automatically at once; preserves the rubber; prevents tube from sticking to casing; saves 35 per cent of tire expense, 50 per cent tire trouble and 40 per cent of your religion. Watch for trademark, A. P. C. Call North Pryor Garage. Auto Puncture Cure Company, Atlanta, Ga. Phone Ivy 6210.

Tire Repairing.

W. N. MacDonald, Son & Co. 68 Ivy St. Ivy 6990. Tire and tube repairing. All work guaranteed. Free air

DOBBS Tire Repair Company, 226 Peachtree street. Vulcanizing, retreading. Prompt service. Ivy 5646.

HIGH-GRADE STEAM VULCANIZING. Retreading a specialty. Prompt attention given express shipments. Sanders-Speer Vulcanizing Company, 100 Spring street, Atlanta, Ga.

Autos Wanted.

WANTED—Two-passenger roadster. Must be in perfect shape. Will exchange lot on Mercer avenue, College Park. Address W. T. Carley, LaGrange, Ga.

MOTORCYCLES AND BICYCLES.

1913 EXCELSIOR motorcycle, twin cylinder; first-class condition; tandem attachment and all necessary equipment; $185 on time or $175 cash. Write P. O. Box 1418, Atlanta, Ga.

FOR EXCHANGE—MISCELLANEOUS

EXCHANGE—Good paying stock for residence. Homeseeker, Box 682, care Georgian.

WILL SWAP auto truck for horse or mule, with or without wagon; equal value. Address A. T., care Georgian

TO EXCHANGE—Go-cart for small kitchen stove. Go-cart in excellent condition. Ivy 3304.

WILL EXCHANGE my beautiful bungalow home and 9 acres garden land, one mile of town, for retail grocery or other business. Place netted $1,000 last year. S. A. Curry, Plant City, Fla.

FOR SALE—MISCELLANEOUS.

ONE small iron safe (Alpine); used very little; good as new; cheap at $25. Write quick. John P. Cheney, Marietta, Ga.

ALMOST NEW gas stove at a bargain. Call Main 4297-J.

FOR SALE—Household goods, including wardrobe and dresser. Call 299 Washington St.

FOR SALE—Second-hand piano; terms reasonable. Phone Ivy 468.

FOR SALE—Handsome dining room set, good as new; rugs, curtains, etc. Apartment 8, 523 Peachtree street.

KNABE, upright, nice condition, only $245; easy payments. Call 82 North Pryor street.

THE LAMP OF LOVE.

The latest song out, by Joseph O. Vanstavoren, author of many other popular songs. For sale at all music stores.

SOLID mahogany, four post Teister bed. Perfect condition. Address Furniture, P. O. Box 1015.

FOR SALE—One pair Kansas City computing scales, cheap. 374 Capitol or Main 3599-L.

FOR SALE—Cheap for cash, imported china dinner set. Ivy 3769-J.

PREVENT the loss of your linen. Use a Dixie indelible stamping outfit. Dixie Seal and Stamp Company, 78½ North Broad. Main 1781.

FOR SALE—A good 40-horsepower portable sawmill and dimension mill complete. Engine mounted on wheels. For particulars write the Hickory Jones Company, 632 Scimitar Bldg., Memphis, Tenn.

FURNITURE BARGAINS every day. S. M. Snider, 145 South Pryor street. Phone Main 1421.

Velvet Ice Cream Made Philadelphia Famous. Now made in Atlanta. 26 E. North. Ivy 6849.

SAFES, FILES, cabinets, new and second-hand. Gookin Bank and Office Equipment Company, 113-115 North Pryor Street

FOR SALE—ONE 3 HORSE-POWER 220 VOLT D. C. GENERAL ELECTRIC MOTOR, IN FIRST CLASS CONDITION, ONE LARGE RADIANT HOME BASE BURNER STOVE, FOR EITHER SOFT OR HARD COAL, IN GOOD CONDITION. MR. CREDELLE, 43 AND 45 WHITEHALL ST.

UPRIGHT HARDMAN, large size, good condition, only $195. Bargain; small payments. 82 North Pryor street.

COMBINATION typewriter-desk and typewriter for sale at a bargain. Apply No. 112 Temple Court Building.

UNDERWOOD No. 4, bargain, in excellent condition, large type. Address Underwood, Box 803, care Georgian.

INDELIBLE linen marking outfit for students; made on short notice; postpaid 50c. Bennett Stamp and Seal Co., 25 S. Broad, Atlanta.

COTTON STENCILS COTTON BRUSHES COTTON INK COTTON TAGS WAREHOUSE RECEIPTS Prices right, quick delivery. Order now. BENNETT STAMP COMPANY, 25 S. Broad St. Atlanta, Ga.

FOR SALE—New Washburn guitar, with case, for $10. Apartment One, 32 East avenue.

FISH Atlanta Fish Co. Atl. 1464. Main 3641. 250 Marietta St.

BARGAINS in furniture daily. S. D. & I. A. Warren, 121 Marietta St. Main 1735.

ONE horse and wagon at reasonable price. 309 East Hunter.

INTERNATIONAL Correspondence School books for sale on general illustrating course. Call or write Walter Dale, Smyrna, Ga.

FOR SALE—Go-cart, in good condition. Call 433 Luckie street.

A FEW uncalled for suits to be sold at cost. Dundee Woolen Mills, 75 Peachtree street.

FOR SALE—One bedroom set with mattress and springs, in excellent condition. 332 Luckie street.

NEW engines, boilers and saw mills cheap. Mallary & Taylor Iron Works, Macon, Ga.

FOR SALE—One lot of mahogany partitions and rails. Call phone Bell M. 4027. Apply 11 S. Forsyth St.

FOR SALE—Bargain, 60-horsepower furnace boiler, hollow blast grate bars, 40-horsepower center crank engine, 65 feet 2½-inch shafting; six wooden pulleys, two iron pulleys; good condition; $500. W. E. Simpson, Jasper, Tenn.

FOR SALE—Collapsible go-cart, at sacrifice. Apply 217 Whitehall.

FOR SALE—Gasoline engine, with boiler, at bargain. Call 241-L East Point.

3x Envelopes 1,000, $ 1.75; 2,000, 3.00; 5,000, 7.50; 10,000, 14.00. Thomason Printing Co., Main 1391. 29½ Marietta st, Atlanta.

I WILL HAVE September 1 carload watermelons that will average 40 pounds; red meat; good cutters. J. M. Archer, Jonesboro, Ga.

EMPIRE FISH MARKET—Fresh oysters and dressed poultry, fish daily. 112 Whitehall.

K. KOPLIN, 617 Marietta street, wholesale and retail dealer in washed and sterilized wiping rags and manufacturer of special sizes burlap bags of all kinds. Main 2401-J.

ONE 160-account McCaskey register, for quick sale for cash for $20. Apply J. M. Bailey, 135 Peters street. Atlanta phone 1887.

DIAMOND RING—Old mine stone, highly brilliant and perfect, 1⅛ carat. Will sell at sacrifice. Call at 607 Empire Life Building, 186 Peachtree street, J.

FOR SALE—Three scales, McCaskey credit register, two coffee mills and cheese-cutter. 311 Auburn avenue.

FOR SALE—Feedstuff suitable for chicken feed. Apply 275 Edgewood avenue. Phone Ivy 5338.

TACCO A handy varnish. Apply with a cloth. Call Ivy 3131 The Amber Chemical Co., 603 Forsyth Building

SATURDAY and Monday, solid cedar chests, moth proof and mice proof, $4, at 77½ Whitehall.

LUMBER in large barn in first-class condition and contains large amount of lumber; for sale cheap. Call Ivy 3375-J, or Atlanta 1070. DeKalb Ave.

Special To Merchants.

I HAVE two sample lines of "high grade" soft and stiff hats; latest fall styles. Will sell cheap. Also two sample hat trunks, good order, for sale. Come and look them over. M. W. Almand, 111 Temple Court, Atlanta.

TYPEWRITERS FOR RENT.

TYPEWRITERS RENTED.

MOST COMPLETE line in South. We rent only first-class machines—Remingtons, Monarchs and Smith Premiers. Rental rates from $1.67 to $3 per month per machine.

Remington Typewriter Co 56 NORTH BROAD STREET.

MONEY TO LOAN.

PERSONAL.

MONEY to lend on first mortgages; will buy purchase money notes; money here; no delay. Cash, Box 804, care Georgian.

WANTED—$1,500 first mortgage short term purchase money notes. Georgia Land and Loan Co., 909 Third National Bank Building.

MORTGAGE LOANS IN ANY AMOUNT ON DESIRABLE PROPERTY. SEE L. H. ZURLINE, EDGAR DUNLAP INSURANCE AGENCY. 202 CANDLER BLDG.

CONTINUED IN NEXT COLUMN.

MONEY TO LOAN.

MONEY TO LOAN on real estate; lowest rates; no delay; purchase money notes bought. Address P. S., Box 125, care Georgian.

LOANS $25.00 AND UP. On Furniture, Pianos, or on Endorsed Notes.

WE ARE a new company, organized for the purpose of loaning money to working men and ladies keeping house, at the lowest possible rate of interest. We positively make no charges for commissions, drafting papers or any other so-called charge, but only ask you to pay the rate permitted by the laws of the State. Our easy payment plan allows you to pay us back to suit your income. We also protect you from publicity, and extend every courtesy to make the carrying of a loan satisfactory to you in every way.

GUARANTEE LOAN CO., Room 318 Atlanta National Bank Bldg., Bell Phone Main 440.

MONEY FOR SALARIED PEOPLE AND OTHERS, upon their own names; cheap rates, easy payments. Confidential. Scott & Co., 820 Austell Bldg. Building.

SPECIAL HOME FUNDS TO LEND, any amount; 6 per cent. Write or call. S. W. Carson, 24 South Broad street.

FARM LOANS PLACED in any amount on improved farm lands in Georgia. The Southern Mortgage Company, Gould Building.

WE HAVE plenty of money to lend at lowest rates on Atlanta and nearby property, either for straight or monthly payment plan. Also for purchasing purchase money notes. Foster & Robson, 11 Edgewood Avenue.

HAVE YOU SOLD THAT HOUSE? A little "For Sale" ad in the "Want Ad" section will find a purchaser.

MONEY WANTED.

TWENTY DOLLARS for ninety days at 5 per cent per month; fine piano as security. E., Box 68, care Georgian.

WANTED—To borrow $800 on first-class security. Box 122, care Georgian.

WANTED—To borrow from private party, $2,000 on improved North Side property. Will pay 7 per cent and all cost, but no commission. Address Loan, Box 8, care Georgian.

WANTED—$10,000 first mortgage notes in annual series; would consider second mortgage notes of gilt-edge. Ready Money, Box 10, care Georgian.

ESTABLISHED 1888. 6%—WE WILL PAY—6% ON SAVINGS In Sums of $500 and over. THE MERCHANTS AND MECHANICS BANKING AND LOAN CO., 209 Grant Building. Telephone Ivy 5341. Cash Capital $120,000. Thos. J. Wesley, Cashier. B. M. Grant, President.

IS YOUR NAME in the Business Guide columns of the "Want Ad" section? Little ads bring big results.

WANTED—MISCELLANEOUS.

CASH PAID FOR OLD GOLD BEST prices for broken jewelry; scraps of gold and platinum of every description; smallest quantities accepted; business confidential. General Smelting Works, 607 Empire Life Bldg.

WANTED—To buy second-hand bicycle; good repair. L. O. R., care Georgian.

School Books Wanted FOR CASH. 153 Auburn avenue. Ivy 3135-L.

WANTED—To rent for thirty-five to forty-five days, a 12-horsepower contractor's hoist, without boiler. City work. Address Contractor and Builder, care Georgian.

WANTED—Second-hand cage for squirrel. R. B., Box 48, care Georgian.

WANTED—One or two-burner oil stove cheap. Call Ivy 3714-J.

ARE YOU LOOKING for results? The Want Ad pages of Hearst's Sunday American and Atlanta Georgian fill the bill.

WANTED—For cash, waste paper, rag stock. Atlantic Supply Co., Phone M. 3816. Wagon will call.

WANTED—One good second-hand gas stove. Call West 312-J.

WE pay cash for scrap iron, metals, rubber, cotton ties, empty barrels and all kinds factory clips. K. Koplin, 617 Marietta street. Main 2401-J.

Burlap Bags Wanted FOR CASH. Stein Bag Co., 306 Marietta.

WANTED—To buy all kinds of second-hand household and office furniture. Cameron Furniture Co., 85 S. Forsyth street.

DROP A CARD. We'll bring cash for old clothes and shoes. "The Vestaire," 166 Decatur St. 7-25-13

I BUY MEN'S old clothes and shoes. Drop a card. I. Bock, 177 Gilmer street.

WE PAY HIGHEST cash prices for household goods, pianos and office furniture. Cash advanced on consignments. Central Auction Company, 12 East Mitchell street. Bell phone Main 2424.

BUSINESS OPPORTUNITIES.

ASTHMA Relieved in two minutes or money refunded. THOMASON'S FAMOUS ASTHMA REMEDY, 50c package. American Automatic Co., Inc., Atlanta, Ga. At drug stores or by mail.

SODA WATER and confectionery business for sale. Good corner residence section; North Side; cheap rent; 20-gallon syrup fount; a bargain at $600. Good location for milk depot in connection. Investigate. See Young & Goodroe, Business Brokers, 413 Peters Bldg.

FOR SALE—An established general mercantile business in thriving south Georgia town; stock will inventory about $15,000; doing good general supply business now, but owner wishes to retire from business; one of the best openings in the State. Address Box A, Sale City, Ga.

FOR SALE—Retail furniture business; established ten years, with lease on store to October 1, 1914; other business requiring full time, reason for wanting to sell; excellent opportunity for some one wanting to engage in business. Address C. T. Garden, Macon, Ga.

WANTED—A good man that knows shoe repairing to join me as partner in shoe repairing and pressing club. Excellent proposition. 357 South Pryor.

BUSINESS OPPORTUNITY—Free information about Florida. Especially Palmetto, Real Estate Richards, Palmetto, Fla.

FOR SALE—Soda fount and restaurant; good paying business; on corner of 320 Haynes street and Thurmond street; on easy terms.

AN EXCEPTIONAL OPPORTUNITY FOR A ONE-HALF INTEREST IN A HIGH-CLASS AND MERITORIOUS ADVERTISING BUSINESS IS OFFERED TO A CAPABLE MAN WHO CAN INVEST $2,500. THE VERY CLOSEST INVESTIGATION IS INVITED. ADDRESS BOX 877, CARE GEORGIAN.

FOR SALE—Well-established and growing business, clearing $250 monthly. Must sell quick at sacrifice account leaving city. For further information, address M., Box 23, care Georgian.

THE BEST Want Ad days in The Atlanta Georgian are Monday, Tuesday, Wednesday, Thursday, Friday and Saturday. On Sunday read them in Hearst's Sunday American. Try them all. The

CONTINUED IN NEXT COLUMN.

ROOMS AND BOARD.

513 PEACHTREE STREET. HAVE large room and small room with board.

NICELY furnished room with excellent table board; walking distance. 230 Luckie St. M. 3218-J.

VERY large front room; private bath; with or without board; furnace heated. 70 Juniper. Ivy 662-J.

FOR RENT—Desirable North Side location, clean, light rooms, with or without board; references required. 130 East Pine. Ivy 1536-L.

ROOM AND BOARD for two couples or four young men; private family. Ivy 7057-J.

TWO nicely furnished rooms with first-class board; all conveniences. 238 Washington street.

NICE, clean furnished rooms at 79 Mangum street and board at 47 Markham street.

TWO young men can get nicely furnished room with excellent board. 496 Stewart avenue. West 873-J.

ROOM and board, near Fulton Bag and Cotton Mills. R. L., Box 637, care Georgian.

YOUNG MAN to share room in North Side; private home; separate beds; reasonable. Phone Ivy 4414-L.

FURNISHED ROOMS with or without private bath. 534 Peachtree. Ivy 7537.

NICE rom and board, private family. 54 York avenue, West End.

THE Young Woman's Christian Association has opened a beautiful and newly furnished APARTMENT HOME, No. 12-16 West Ellis street, for exclusive use and convenience of women and girls coming to Atlanta without escorts and desiring a safe and comfortable home while in the city. Rates, $4.00 per week, permanent; 75c and $1.00 transient. Mrs. Cornelius Bacon Osbon, Director.

A COUPLE or young men can secure board in private family in Inman Park; all conveniences; best references. Ivy 3559-J.

TWO young men can secure nice room and excellent board at 496 Stewart avenue. Phone West 873-J.

NICELY furnished front room, with good board, for couple. 75 Washington street.

ROOM AND BOARD; with or without bath; by day or week; ideal location. 442 Peachtree St.

TWO LADIES can secure board in private home in heart of Inman Park; home comforts; homelike; no frills; every convenience. Call Ivy 4287-J.

WILL give party of three or four special rates, occupying one large room. 513 Peachtree. Phone Ivy 6133-J.

292 RAWSON STREET.

WELL furnished rooms; excellent table board. Reasonable and close in. Main 1854.

COMFORTABLY furnished room, furnace heat and best board for couple. Phone West 190-L.

NICELY furnished rooms, also excellent table board, close in. Main 182-J. 52 Cooper.

NICELY furnished and unfurnished rooms for light housekeeping, can accommodate a few boarders. Atlanta phone 5883-F. 201 South Forsyth street.

NICELY furnished rooms with board, close in. Phone Main 5361-J. 111 Washington street.

WANTED—Cultured business lady to board in private home. Private bath. Refined family. North Side. Ivy 5731.

SOME ONE who can appreciate excellent home, with best board possible; positively no boarding house; reasonable. Excellent locality. Close in. Call Ivy 7465-J.

477 PEACHTREE STREET.

SEVERAL nice rooms and board. Ivy 7010.

ONE ROOM and board, all conveniences. 143 West Peachtree street. Ivy 2104-J.

WILL take to board a couple or two young men; references exchanged; in exclusive private family. Phone Ivy 3623.

CAN accommodate a couple of business gentlemen with cool and pleasant room and board in private West End home; all conveniences; reasonable. West 1332.

NO. 179 N. JACKSON.

BY SEPT. 1 can accommodate several couples or gentlemen. Phone M. 3789-J, or apply 245 S. Pryor.

DESIRABLE rooms, water each room; first-class table; fine location. Mrs. D. H. White, of Plaza Hotel, will open September 1. No. 28 East North avenue.

PEACHTREE INN 391 Peachtree street. Phone Ivy 9129. High-class residential hotel. All conveniences. Meals excellent. Single room, with meals, $7.50 week and up; without meals, $3.00 and up.

FORSYTH HOTEL.

COMFORTABLE rooms, 50c up. Special rate per week. Nice meals, 25c. 50½ South Forsyth street.

333 WHITEHALL STREET.

COOL, convenient place. Close in. Main 2120-L.

THE ELM HOUSE—Nicely furnished rooms and board; rates reasonable. 291 E. Hunter.

IVY HOTEL, 98 IVY ST.

American plan, $1.25 day. Special rates by week.

BEST MEALS IN TOWN, $3 WEEK; ROOM AND MEALS, $4. 197 SOUTH PRYOR. CALL MAIN 5048.

36 EAST NOR

COTTON

NEW YORK, Aug. 28.—There was feverish trading at the opening of the cotton market to-day and first prices were 2 to 21 points higher than last night's close. The heaviest trading was in new crops, which were vigorously bought by leaders with Southern connections. There was a great deal of profit-taking on the upturn, when the market was 3 to 9 points higher than the opening. On this, prices shaded sharply and during the forenoon eased 3 to 7 points above the previous close. All offerings were quickly absorbed and the market again developed an upward trend. The selling was based chiefly on the western forecast for unsettled weather.

The initial strength was probably the result of the bullish circular issued by F. M. Cordill on the Texas crop and The Journal of Commerce statement, showing considerable deterioration in the Texas and Oklahoma fields.

The damage to the cotton crop evidently is serious, one authority placing the total crop as low as 13,500,000 bales, with a probable consumption of 14,000,000 bales. The effect of such early estimates is of course disappointing to the bears, but not too much weight is to be given premature figures.

Following are 11 a. m. bids in New York: August 12.20, October 12.28, December 12.19, January 12.09, March 12.19.

Following are 10 a. m. bids in New Orleans: October 12.23, December 12.23, January 12.25, March 12.37.

Estimated cotton receipts:

e rlewONaS...a|9||A4 .eoC shrshrododoi

	Thursday.		1912.
New Orleans . . .	400 to 450		30
Galveston . . .	19,000 to 21,000		17,369

NEW YORK COTTON.

	Open	High	Low	Noon	Prev. Close.
Aug. . .	12.42	12.48	12.16	12.47	12.39-40
Sept. . .	12.25	12.24	12.25	12.34	12.23-25
Oct. . .	12.23	12.28	12.24	12.28	12.19-20
Nov. . .	.....	.....	.....	.....	12.07-09
Dec. . .	12.20	12.27	12.17	12.19	12.08-10
Jan. . .	12.17	12.22	12.07	12.10	12.00-01
Feb. . .	.....	.....	.....	.....	12.02-04
Mch. . .	12.29	12.32	12.15	12.20	12.08-10
May . .	12.32	12.35	12.19	12.23	12.18-19

NEW ORLEANS COTTON.

	Open	High	Low	Noon	Prev. Close.
Aug. . .	.....	.....	.....	.....	12.95-13
Sept. . .	.....	.....	.....	.....	12.32
Oct. . .	12.30	12.35	12.21	12.24	12.14-15
Nov. . .	.....	.....	.....	.....	12.11-13
Dec. . .	12.35	12.35	12.21	12.24	12.13-14
Jan. . .	12.37	12.78	12|23	12.26	12.14-15
Feb. . .	.....	.....	.....	.....	12.14
Mch. . .	12.47	12.48	12.37	12.37	12.37-38
May . .	12.58	12.58	12.45	12.45	12.32-34

LIVERPOOL COTTON MARKET.

Futures opened steady.

	Opening Range.	2 P.M.	Close.	Prev. Close.
Aug.	.6.67½	6.68½	6.71½	6.62½
Aug.-Sept . .	.6.20½	6.61	6.65½	6.52½
Sept.-Oct. . .	.6.54	6.53½	6.57½	6.42½
Oct.-Nov. . .	.6.50	6.50	6.54½	6.42
Nov.-Dec. . .	.6.46	6.45	6.49½	6.38
Dec.-Jan. . .	.6.45½	6.44	6.49½	6.37½
Jan.-Feb. . .	.6.46	6.46½	6.50	6.38
Feb.-Mch . . .	.6.48	.....	6.51½	6.39½
Mch.-Apr . . .	.6.49	6.49	6.53	6.41½
April-May . .	.6.50½	6.49	6.53½	6.42
May-June . . .	.6.52	6.50½	6.54½	6.43½
June-July . . .	.6.50½	6.48½	6.54	.....

Closed barely steady.

COTTON GOSSIP

Spinners buying.

* * *

Mitchell and Weld were big buyers yesterday. Shearson sold 10,000 December at noon, of which Mitchell took 7,000, but toward the close Shearson was a big buyer of January.

* * *

There is much guessing as to what Pell is doing, as many were commonly reported to have reversed their position on last Friday. This interest is evidently on the right side, for it very seldom they are caught holding the bag. Last year, along in the fall, they were credited with being long fully 750,000 bales, and liquidated their lines when the market was in high levels. However, their sign "UP" does not indicate much either way.

* * *

Sentiment is mixed; many think the market is high enough, and are afraid to go short in face of high temperatures and holidays, followed by the Bureau report. This attitude makes offerings lighter and the market easier to bull.

* * *

The Journal of Commerce has the following on the condition of the cotton crops in Oklahoma, Texas and Florida:

"Oklahoma—Conditions in Oklahoma are very much the same as in Texas, but drouth and high temperatures have caused even greater deterioration. The plant is drying up and bolls are opening small. Premature opening is general and it is generally too late for rain to save the crop.

"Texas—Cotton has suffered severe deterioration, especially in the past two weeks, from excessive high temperatures and a long continued drouth. Shedding has been unusually heavy and cotton is opening prematurely. Boll weevils, and particularly boll worms, have cut the yield somewhat; otherwise the crop is particularly free from insect damage. Many sections have not had rain for one to two months, and it is only the old fruit that promises any yield, and many correspondents consider it too late to do any good. Top crop prospects are very poor. Some predict the shortest crop in years. Picking will be general about September 1.

"Florida—Prospects are generally good for a good yield."

* * *

Dallas, Texas, wires: "Texas—Clear and pleasant. Oklahoma—Generally fair over State."

* * *

NEW ORLEANS, Aug. 28.—Hayward & Clark: The weather map shows cloudy over all of Texas and Oklahoma, also southern half of the central and eastern States and the Carolinas; fair in north central States. Only rain shown in Galveston-Houston sections and in the Atlantics and Gulf coast districts.

* * *

Rainfall: Roswell, Texas, .08; Galveston, 1.06; New Orleans, .01; Mobile, .12; Augusta, .10; Charleston, .02; Savannah, .06; Jacksonville, .01; Raleigh, .24; Houston, .04; Anniston, .10.

* * *

The New Orleans Times-Democrat says: "Some August shorts have held on too long. Several of them covered yesterday, and because local scarcity of tenderable cotton, the fluctuations in the spot month were the most violent witnessed in the New Orleans market in many a long day. A little short selling and some hurry-up calls for tender cotton from the interior stopped the miniature panic. However, the position has not been fully liquidated and further interesting developments are looked for.

"In so far as the general market is concerned, the talent has been made extremely nervous and uncertain. Private crop reports have forecast a very low Bureau condition figure next Tuesday, probably 69.5 or 70.

"Great stress has been laid on the scope of drouth damage in Texas and Oklahoma. The sharp advance recorded by the spot month has added to the alarm of new crop shorts. Bears now fear their own shadows and jump on any or no provocation. The fact that spinners are not buying for forward delivery, and that arbitrary forward demand for the actual is not being created in volume, and it seems to have been lost sight of entirely in the presence of a crop scare."

LIVERPOOL GRAIN MARKET.

LIVERPOOL, Aug. 28.—Wheat opened ⅛@¼d lower; at 1:30 p. m. the market was ¼@⅜d lower; closed ⅜@½d lower.

Corn opened ½d lower; at 1:30 p. m. the market was ¼d lower; closed ½d lower.

3 Flyers Seized in Italy as Air Spies

Special Cable to The Atlanta Georgian.

MILAN, ITALY, Aug. 28.—Three military aeronauts were arrested at Galeriono to-day when they made a landing there in a Zeppelin dirigible balloon. They said they were from Innsbruck.

The men had a number of pohtos of Italian fortifications and these were seized.

GRAIN

CHICAGO, Aug. 28.—The entire grain list was lower this morning, with the offerings larger and the buying power partially gone. Wheat sold ⅛ to ¼c lower than last night. The world's shipments of wheat are expected to show a big increase this week, but the Argentina shipments are smaller. Northwestern cars, while exceeding those of a week ago, was smaller than a year ago. The news from abroad was mainly bearish on wheat.

Corn was under selling pressure, the longs disposing of their holdings on the assurance that the country run of cash corn will increase freely. Prices were ⅛ higher to unchanged.

Provisions—The price of pork was unchanged. Lard and ribs were easier at the opening.

CHICAGO GRAIN MARKET.

Grain quotations to noon:

	High.	Low.	Noon.	Previous Close.
WHEAT—				
Sept.....	86⅜	85⅞	85⅞	86⅝
Dec.....	90	89½	89½	90⅛
May.....	94¾	94⅝	94½	95
CORN—				
Sept.....	74	72⅝	73	73⅞
Dec.....	68⅞	68⅛	68⅜	68⅞
May.....	70	69½	69⅝	70
OATS—				
Sept.....	46½	46¼	46⅜	40⅝
Dec.....	43½	43¼	43⅜	43½
May.....	46½	46¼	46⅜	46½
PORK—				
Sept....	20.95	20.95	20.95	20.95
Jan.....	....	....	....	19.40
May.....	....	....	....	19.37½
LARD—				
Sept....	....	....	....	11.05
Oct.....	11.15	11.15	11.15	11.12½
Jan.....	10.80	10.77½	10.80	10.80
RIBS				
Sept....	11.35	11.32½	11.32½	11.32½
Oct.....	11.07½	11.10	11.10	11.10
Jan.....	10.25	10.25	10.25	11.25

Grain Notes

The Chicago Inter Ocean says:

"It is expected that there will be fair deliveries of hard wheat on September trades next month. Good deliveries of oats are also expected, and traders are not looking for the market to rally much if any until the deliveries are out of the way. Some of the sharp traders predict lower prices in wheat and oats for a few days. A few of the bulls bought corn on yesterday's break, but it was the gossip last night that few of the local traders had any corn bought, and that many were short. Bears said corn is a sale on bulges."

Atlanta Markets

EGGS—Fresh country, candled, 25@27c.

BUTTER—Jersey and creamery, in 1-lb. blocks, 27½@30c; fresh country, fair demand, 15@18c.

UNDRAWN POULTRY—Drawn, head and feet on, per pound; Hens 18@19c; fries, 22½@24; roosters, 8@10c; turkeys, owing to fatness, 17@19c.

LIVE POULTRY — Hens, 40@45; roosters, 30@35c; broilers 25@30c per pound; puddle ducks, 30@35c; Pekins, 35@40c; geese, 50@60c each; turkeys, owing to fatness, 15@17c.

FRUITS AND PRODUCE.

FRUITS AND VEGETABLES—Lemons, fancy, $5.00@5.50; California oranges, $5.35@5.50; Concord grapes, 27½@30c a basket; Missouri peaches, $.25@2.50 per crate; bananas, 2½@3c lb.; cabbage, 1½@2c per drum; peanuts, per pound, fancy Virginia, 6½@7c; choice, 5½@6; beets, $1.75@200, in half-barrel crates; cucumbers, $1.25@1.50; eggplants, $1.00@1.25 per crate; peppers, $1.50 per crate; tomatoes, fancy, six-basket crates, $2.00@2.50; onions, $1.00 per bu.; sweet potatoes, pumpkin yams, 85@90c per bu; Irish potatoes, $1.40 per bag, containing 2½ bushels; akro, fancy, six-basket crates, $1.50@1.75.

FISH.

FISH—Bream and perch, 7c pound; snapper, 10c pound; trout, 10c pound; bluefish, 7c pound; pompano, 20c pound; mackerel, 7c pound; mixed fish, 5@6c pound; black bass, 10c pound; mullet, $11.00 per barrel.

FLOUR AND GRAIN.

FLOUR — Postell's Elegant, $7.75; Omega, $7.00; Carter's Best, $6.25; Quality (finest patent), $6.00; Gloria (self-rising), $5.60; Results (self-rising), $5.40; Swans Down (fancy patent), $6.00; Victory (the very best patent), $6.00; Monogram, $6.00; Puritan (highest patent), $5.35; Golden Grain, 5.60; Faultless (finest patent), $6.25; Home Queen (highest patent), $5.75; Paragon (highest patent), $5.75; Sunrise (half patent), $4.75; White Cloud (highest patent), $5.00; White Daisy (highest patent), $5.00; White Lily (high patent), $5.00; Diadem (fancy high patent), $5.75; Water Lily (patent), $5.15; Sunbeam, $4.75; Southern Star (patent), $4.75; Ocean Spray (patent), $4.75; Tulip (straight), $4.00; King Cotton (half patent), $4.50; low-grade, 98-lb. sacks, $4.00.

CORN—Choise red cob, $1.00; No. 2 white bone dry, 99c; mixed, 85c; choice yellow, 97c; cracked corn, 95c.

MEAL—Plain 14-pound sacks, 90c; 96-pound sacks, 91c; 48-pound sacks, 93c; 24-pound sacks, 95c.

OATS—Fancy white clipped, 59c; No. 2 clipped, 58c; fancy white, 57c; red clipped, 57c.

COTTON SEED MEAL — Harper, $31.50.

COTTON SEED HULLS — Square sacks, $18.00.

SEEDS—Amber cane seed, $1.00; cane seed, orange, $1.00; rye (Tennessee) 2-bu. sacks, $1.10; red top cane seed, $1.35; rye (Georgia) 2½-bu. sacks, $1.25; blue seed oats, 50c; barley, $1.25; Burt oats, 70c.

FEEDSTUFFS.

CHICKEN FEED—Beef scrap, 100-lb. sacks, $3.25; 50-lb. sacks, $1.65; Purina pigeon feed, $2.25; Purina baby chick feed, $2.05; Purina scratch, 100-lb. sacks, $1.95; 50-lb. sacks, $2.00; Purina scratch bales, $2.15; Purina chowder, 100-lb. sacks, $2.05; Purina chowder, dozen pound packages, $2.25; Victory baby chick, $2.10; Victory scratch, 50-lb. sacks, $2.00; 100-lb. sacks, $1.85; wheat, two-bushel bags, per bushel, $1.25; oyster shell, 80c; special scratch, 100-lb. sacks, $.80; Eggo, $1.80; charcoal, 50-lb. sacks, per 100 pounds, $2.00.

STOCKS

By CHARLES W. STORM.

NEW YORK, Aug. 28.—There was a strong tone at the opening of the stock market to-day on account of the bullish aspect put upon the news concerning the Mexican situation. The copper group led in the upturn, American Smelting advancing 1¼ and Amalgamated Copper rising ⅝ to 74¼. Chino Copper was up ½.

At the end of half an hour there was some profit taking and some of the active issues shared from their point.

Among the other advances were: United States Steel common, ⅞; Union Pacific, ½; Southern Pacific, ¼; Reading, ⅛; Pennsylvania, ⅝; Northern Pacific, ⅛; New York, New Haven and Hartford, ¼; New York Central, ½; Missouri Pacific, ⅛; Louisville and Nashville, ¼; Erie, ¾; St. Paul, ⅛; American Can ½, and Canadian Pacific ⅝. Norfolk and Western and Baltimore and Ohio shaded.

The curb was firm.

Americans in London were strong and above New York parity.

NEW YORK STOCK MARKET.

Stock quotations to noon:

STOCK—	High.	Low.	Noon.	Previous Close.
Amal. Copper.	75	74⅛	75	73¼
American Can	35⅝	34⅛	35⅛	34¼
Am. Cot. Oil...	44	44	44	44
American Ice.	25⅛	24¾	25	24
Am. Locomo..	36	35⅝	36	35
Am. Smelting.	67½	66½	67¼	65½
Anaconda	36⅞	36½	36⅞	36¼
Atchison	95⅜	95⅜	95⅜	95¼
B. and O.	96	96	96	96
Beth. Steel...	34	34	34	33⅝
B. R. T.	89½	89⅜	89½	89
Can. Pacific..	220½	219¼	220⅛	218⅝
C. and O.	59¼	59¼	59¼	59
Erie	28¾	28½	28¾	28⅜
Interboro	16½	16½	16½	16¼
do, pref. ..	65⅝	62⅞	63½	62⅜
M., K. and T.	23	22⅞	23	22¾
L. Valley. . .	155	155	155	154½
L. and N. . .	135¼	135¼	135⅛	134⅜
Mo. Pacific. .	31¼	31	31	30
N. Y. Central	97	96⅞	96⅞	96¼
Northwest. . .	130¾	130¾	130¾	130
N. and W. . .	106⅜	106¼	106⅜	106
No. Pacific . .	111⅝	111	111⅝	110½
Penna.	113	113	113	112⅝
P. Gas Co. . .	118	118	118	117
Reading . . .	162¼	161⅝	161⅞	160½
So. Pacific . .	90⅝	89⅛	90½	89⅝
So. Railway .	24¾	24⅝	24⅝	24⅞
St. Paul . . .	106⅞	106⅝	106⅞	106
Tenn. Copper.	31⅞	31⅝	31⅞	31
Texas Pacific.	15⅞	15⅞	15⅞	15¼
Union Pacific.	153½	152⅝	153¼	152¼
U. S. Steel . .	64⅛	63½	64	62⅜
Utah Copper.	52⅜	51⅝	52⅜	51½
Wabash, pfd..	12½	12½	12½	12¼

STOCK GOSSIP

New Haven's change in application for an issue of 6 per cent convertibles, omitting mention of the underwriting commission, is taken as recognition of opposition to the commission. New Haven executive member of the committee says that the amendment to the application is only a formality.

* * *

Average twelve industrials declined .14, and twenty active rails declined .35.

* * *

The Mexican situation seems to be a little better this morning and I believe that our stock market should have a good rally. Among the specialties, think that the pools in the traction issues will advance these stocks; also hear Westinghouse and American Ice will advance. —G. D. Potter.

LIVE STOCK MARKET.

CHICAGO, Aug. 28.—Hogs: Receipts, 18,000; market 5c lower; mixed and butchers, 7.50@9.25; good heavy, 8.40@8.90; rough heavy, 7.40@8.20; light, 8.30@9.25; pigs, 5.50@8.25; bulk, 7.90@8.85.

Cattle: Receipts, 5,000; market strong; beeves, 7.35@9.25; cows and heifers, 3.25@8.30; stockers and feeders, 5.75@7.85; Texans, 6.50@8.00; calves, 10.00@12.00.

Sheep: Receipts, 18,000; market steady; native and Western, 3.25@4.85; lambs, 5.25@8.10.

ST. LOUIS, Aug. 28.—Cattle: Receipts 2,400, including 1,700 Southerns; market steady; native beef steers, 5.50@9.00; cows and heifers, 4.75@8.75; stockers and feeders, 5.25@7.50; calves, 6.00@10.50; Texas steers, 6.25@7.75; cows and heifers, 4.25@6.50; calves, 5.00@6.00.

Hogs: Receipts, 7,500; market 5c lower; mixed, 8.85@9.15; good, 8.65@9.00; rough, 7.75@8.00; lights, 9.00@9.25; pigs, 5.50@9.00; bulk, 8.85@9.15.

Sheep: Receipts, 4,000; market steady; muttons, 3.25@4.50; yearlings, 5.00@6.00; lambs, 5.50@8.10.

MINING STOCKS.

BOSTON, Aug. 28.—Opening: Boston and Albany, 200; Butte and Superior, 25⅝; Calumet, 74.

LONDON, Aug. 28.—Bar silver steady, 27½d.

NEW YORK, Aug. 28.—Commercial bar silver, 59⅝; Mexican dollars, 46c.

How is Business?

A small ad in the Business Guide of the "**Want Ad**" Section will build up your trade. It points the way to your place. How many people know what your business is and where it is located?

LOWRY NATIONAL BANK

Capital $1,000,000

Surplus $1,000,000

Savings Department — Safe Deposit Boxes

The Pacemaker of Death Quits

Lincoln Beachey, the aviator, whose desperate feats killed nine of his imitators, tells why he is afraid to fly. You can read it all in

Next Sunday's American

which will continue to be the pathfinder of Dixie in the world of news, fiction and the hundred and one features which turn a hot day of rest into one of solid enjoyment. And if it is a question of temperature, the reader may find also a discussion of

Your Winter Furs

by Lady Duff-Gordon, the famous Lucille of London and Paris. She will tell in a delightful color page of the most expensive furs in the world, ermine, sable and chinchillas, which will be used abroad this year for wraps and coats. And with the wit of the universe in the

Famous City Life Section

coupled with all the real news in every field of endeavor the next issue of the leading newspaper in the Southland will be one that simply can not be missed. So order it now from your dealer or by phoning Main 100.

AMERICAN FLAG OFFER





SIZE 5X8 FEET

Valued at Five Dollars

for 90 cents

This beautiful American Flag, the very latest, with 48 stars, made of fine bunting.

Cut out Coupon below, and bring to THE HEARST'S SUNDAY AMERICAN and ATLANTA GEORGIAN Office, with 90 cents, and secure one of these beautiful flags.

THIS COUPON and 90c entitles the holder to an American Flag, 5 feet by 8 feet, when presented at our offices,

HEARST'S SUNDAY AMERICAN
THE ATLANTA GEORGIAN

20 EAST ALABAMA ST. — 35 PEACHTREE ST.

Flags will be mailed at an additional charge of 10c for postage.

Every man is proud to say he is an American, and it is his duty to see that "Old Glory is flung to the breeze" on every appropriate occasion.

See that you have one of these flags at your office or at your home.

Take advantage of this offer.

Hearst's Sunday American

and

Atlanta Georgian

20 East Alabama Street — 9 Edgewood Avenue.

ATLANTA, GA.

THE ATLANTA GEORGIAN
Published Every Afternoon Except Sunday
By THE GEORGIAN COMPANY
At 20 East Alabama St., Atlanta, Ga.
Entered as second-class matter at postoffice at Atlanta, under act of March 3, 1873
Subscription Price—Delivered by carrier 10 cents a week. By mail, $5.00 a year.
Payable in Advance.

France Always the Friend---England Usually the Enemy---of This Country and Its Progress

However, Americans Feel Quite Cheerful About It. Certain Kinds of Dislike Are a Pleasing Tribute to Success.

Copyright, 1913, International News Service.

France, a nation of thinking men, a people that has taught other nations for centuries, is friendly to the United States, and will share in the great exposition OF CIVILIZATION in California.

England, hostile to the United States, irritated because the United States presumes to control its own canal, is not friendly to American progress and refuses to share in the Panama Exposition.

This does not irritate the people of the United States. It interests them and it amuses them.

The situation now in 1913 is about as it was in 1776.

Then, as now, the French people and her ablest men sympathized with the Americans and shared in their fighting.

Then, as now, England disliked the suggestion that this country should manage its own affairs.

In those days, when we announced our intention to govern ourselves, the English, badly advised, decided to fight us.

With help and sympathy from France, we did what was necessary, and England's authority moved up to Canada and across the ocean.

To-day again the United States declares its intention to manage its own affairs, and specifically the Panama Canal, built with our money, through territory which belongs to us.

England doesn't like the idea of our managing our canal in 1913 any more than she liked the idea of our managing our government in 1776.

But she is wiser now than in those ancient days.

Instead of sending over ships and gentlemen with red coats, TO MAKE US BEHAVE AND TAKE HER VIEWS, she sulks like a nice little Eton boy and will have nothing to do with us, and, above all, won't exhibit in California.

The attitude of England is childish and undignified. But for some time to come probably no other attitude can be expected.

This country is amused and instructed; it is not annoyed by the English refusal to share in the exposition.

Indifferent to the attitude of England, based on the childish notion that she ought to be able to do in 1913 what she couldn't do in 1776, this country is delighted with the friendly attitude of France that has lasted through so many years.

To have the friendship and sympathy of the French nation this country may well be proud.

A very great people are the French, genuine democrats, MEN ABLE TO GOVERN THEMSELVES IN THE REAL SENSE OF THE WORD, thinking men, and teachers of other men.

The French people for centuries have taught the rest of the world to think and to act.

Our statesmen in 1776 re-echoed the sentiments that the French leaders had been uttering since the days of Louis the Fourteenth.

Our Declaration of Independence, our Constitution and our rebellion against England were really the fruition of French thinking and French teaching, part of the work of the French encyclopedists, grafted upon the mixed race on this North American continent.

To-day, as of yore, the French are leaders and teachers, and to-day, as in the days of 1776, the American people are proud to have the French as friends and sympathizers.

They will be welcome indeed at the great exposition which will celebrate the opening of the canal, the close union of the east and west coasts of the United States, and which will emphasize in 1913 the determination which we expressed in 1776 TO MANAGE THIS COUNTRY IN OUR OWN WAY.

Those Shadow Gowns

Next in importance to the Mexican situation, the Tariff and the Currency bills comes the shadow gowns.

The attitude of different parts of the country toward this diaphanous draping of the human form divine is so varied that the question has become a vexing one morally as well as a tangled one legally.

The spirit which closed the United States mails to "September Morn" has worked to the disadvantage of the wearers of scarcely more material—and man has smiled.

But now comes a Judge of the Golden West and fines an onlooker ten dollars for following a diaphanous maiden. The lady being haled to court, it was proven that under the beneficent rays of the declining sun, her gown was even as a veil. The erring man was attracted by the novelty. "I had never seen one before," he said, "and wanted to get a good look at it."

Two prosecutors and a patrolman examined the gown and agreed that it was almost like glass. Nevertheless, the Judge was inclined to fine the seeker after truth twenty-five dollars. He compromised on ten because the offender was married.

Diaphanously speaking, it does look as though mere man is up against it.

When the Wife Comes Back



A Camping Episode



FATHER'S LAST MATCH.

A WORD CONCERNING UNNECESSARY NOISE BY AUTOMOBILISTS

Editor The Georgian:

I am glad to see that you have called attention to the manner in which the city's ordinance concerning cutting out the muffler on automobiles within the city limits is being enforced. And I am also pleased that Chief Beavers has taken immediate steps to see that the law is enforced. You have taken the right line and merit the applause of all citizens who have had their night's sleep disturbed by thoughtless autoists who wanted to make a fuss with their machines just because they could.

I am afraid that there are a good many people in the world, and Atlanta has a goodly share of the number, who fail to think of the duty they owe to their fellow citizens. They seem rather selfish, to say the least. Now that the law is to be looked after more keenly I am expecting to enjoy these nice cool nights on my sleeping porch, serene in the thought that when my fortunate friends in their autos pass my door they will do so with the soft pedal on.

SLEEPYHEAD.

The Problem of Creating Pleasant Homes Is One of National Importance.

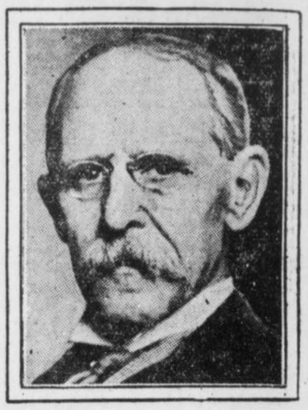

Cheerful Surroundings Affect One Mentally, Morally and Physically. France Is Solving the Problem Through Government Aid.

By GARRETT P. SERVISS

GOOD health and good cheer produce good work.

Man did not begin to become civilized until he had learned to build houses and to practice the first elements of hygiene, a science that takes its name from a Greek word for health.

When men and women live in pleasant homes, amid cheerful surroundings, they are twice as effective, mentally, morally, and physically, as when they are herded in gloomy hovels, like the peasants of the Middle Ages, and like, too, many of the working people in modern cities and manufacturing towns.

These statements are so self-evident that they hardly need to be made; and yet it is only quite recently that their truth has been so generally recognized that something has begun to be done on a large scale to remedy the evil effects of bad housing and of unsanitary and uncheerful surroundings.

"Good houses, at a slight cost," says Senator Paul Strauss, of the French Senate, "is the problem of the day, occupying the first place in public interest."

Pleasant Home Building Promoted by Society in France.

In France there is a "Society of Cheap Houses," whose object is to promote and assist the construction of healthful and cheerful homes for those upon whose daily labor the maintenance of civilization and the progress of humanity depend. About 375 minor associations have been formed there upon the same basis. There is also a law which enables the Government to aid in the work by offering credit on easy terms, and by granting certain advantages in regard to taxes.

Recently the Municipal Council of Paris has voted a credit of two hundred million francs (about $40,000,000) "to procure decent homes for those who are without them."

The same families which were formerly compelled to pass their lives in the long row of gloomy, melancholy barracks, with a single roof for a dozen dwellings, with doorways resembling entrances to tool houses, with sills on the level of the dirty sidewalk, without proper lighting, without trees or shrubbery, or any green thing about, and without cheerful color or ornament, can now dwell, with no greater cost, in clean, bright, well-made and well-lighted separate cottages.

The uplifting effect of this change is plainly evident. The whole atmosphere is altered. When the workman returns from his daily labor, he finds a real home from which he feels no temptation to flee in order to seek the abasing pleasures of the cafe and saloon. His family has become more attractive to him because now they are more cheerful and happy, and less subject to the attack of disease.

Take Pride in Preserving the Attractiveness of Home.

A hundred better instincts awake in all of them. The children have a decent place to play, and more things to interest them. The wife has well-lighted rooms, which she can adorn and keep in order. They all have more respect for themselves and for their neighbors. They begin to feel a proper emulation, and take pride in preserving and increasing the attractiveness of their home.

One detail that I observe in these French homes for working people is worth special attention. Every effort is made to avoid a dead uniformity in the style of the houses. They are not all built precisely alike. Each has an individuality of its own. The variety thus produced in the appearance of a group of houses is extremely pleasing, and the effect of this variety is felt by the dwellers themselves. It gives them a sense of independence. It promotes the social instincts by affording something novel to the view of visitors. Each housewife is enabled to find expression for her personal tastes, and to take pride in her own manner of arranging things.

Time Fast Coming When All Who Labor Will Have Homes.

The societies of which I have spoken also interest themselves in rendering it easy to procure good furniture at moderate prices, and in encouraging the adornment of the interior.

The time is fast coming when all who labor will have pleasant, cheerful homes to live in, and when that state of affairs has been attained, the work of the world will be doubled in quantity and halved in difficulty.

: The Shadow Before :

By LILIAN LAUFERTY.

A LITTLE maid wrote tragedies,
And all the people questioned, "Lo,
She is a child, a very child!
How comes it she has suffered so?"
She wrote of life, in accents dark,
The sufferings of a woman's heart,
Of love, of passion's bitter throe,
Of things from her young life apart.
The people marveled it was so,
"She is a child—how can she know?"

She was a child, but womanhood
Came, as it does, unbidden quite;
She was a simple-hearted child,
But grew a woman overnight.
The cruel words, the bitter thoughts
So strangely born from that young mind
Were understood—she knew at last
The heritage of womanhood.
Then bitterly she marveled, "Lo,
I was a child—how did I know?"

And now again she wrote—but now
Her knowledge sacred was, and so
It must be hidden from the world
Lest men should look, and looking know—
So lilting songs came from her pen—
"What pretty little things she writes!"
The people marveled once again,
"Still older grown, she's lost her power."
I wonder too—do you suppose
Our hearts have their prophetic hour?

ALWAYS FIRST
THE SUNDAY AMERICAN
Order it NOW
Both Phones Main 100

THE ATLANTA GEORGIAN

Read for Profit---GEORGIAN WANT ADS---Use for Results

VOL. XII. NO. 22. ATLANTA, GA., THURSDAY, AUG. 28, 1913. Copyright, 1906, By The Georgian Co. 2 CENTS. PAY NO MORE

South Georgia AFTERNOON EDITION

2,000 FIGHT TO ESCAPE BURNING LINER

HUERTA STANDS PAT IN REPLY TO WILSON

IMPERATOR SWEPT BY FLAMES AT DOCK

Three of Crew Dead Many Hurt in Battle With Fire and Crazed Passengers.

NEW YORK, Aug. 28.—The giant Hamburg-American liner Imperator, the biggest passenger-carrying steamship afloat, which arrived in port last night with 3,100 passengers on board, was swept by flames to-day as she lay at her pier in Hoboken, N. J.

Three members of the ship's crew are known to be dead. Many were hurt fighting the flames.

Panic broke out among the 2,000 men and women steerage passengers, and while they rioted and clamored to get off the ship many were injured, some of them perhaps fatally. The steerage passengers were being held on board the liner overnight. It was too late to transfer them to Ellis Island when the ship docked.

While half of the crew of 1,180 men fought the spreading blaze, the balance got all the steerage passengers to safety on the pier.

First Cabin Deck Saved.

By the terrific work, the flames were kept from spreading to the first cabin and the superstructure, and within four hours the flames were under control. They had licked their way into the coal bunkers, however, and the firemen settled themselves down to carry on a patient battle.

The danger, however, to the balance of the ship was entirely over, Captain Ruser said.

If the fire had occurred at sea under the same conditions, the tragedy probably would have been a duplicate of the Titanic disaster.

The Imperator got into her berth at 7:15 o'clock last night with the biggest passenger record in the history of trans-Atlantic travel. Among her 763 first-class passengers were George Ade, William Ellis Corey, Samuel Untermyer, Paul Warburg, Mrs. Rudolph Spreckels, F. W. Woolworth, Julius P. Meyer, vice president of the Hamburg-American line, and Allison Armour.

Flames Spread Quickly.

The fire was discovered in the provision room on the ship about 5 o'clock. Fed by the oils and fats of the foodstuffs, it spread rapidly. The crew was assisted by the trained fire fighters from Hoboken, Jersey City and New York.

The provision room is in the after part of the vessel. So swiftly did the flames eat their way that it had been communicated to the second cabin before the alarm became general. Steerage passengers, hearing the crackling of the walls and stays, set up a cry of fright which echoed over the entire ship.

Smoke rolled upward from the liner, giving the impression on shore that the Hamburg-American pier was on fire. Police reserves were rushed to the scene.

Captain Ruser, chief of the five commanders of the leviathan, was one of the first to reach the provision room. He personally took command and directed the fight against the flames. The room was seething hot and filled with smoke, but the men dashed in with lines of hose and soon thousands of gallons of water were being poured upon the blaze.

Three Perish in Flames.

So fiercely did the fire rage in one quarter of the compartment that the fight had to be abandoned for a while, and the fire fighters retreated. It was found that three of these, a second officer and two seaman, were missing. Search was made for them, but their bodies could not be found; they were

Continued on Page 2, Column 1.

WORLD'S BIGGEST SHIP WHICH WAS SWEPT BY FLAMES AT HOBOKEN

At top is the Imperaotr under full steam, and below, the giant turbine of the great liner.

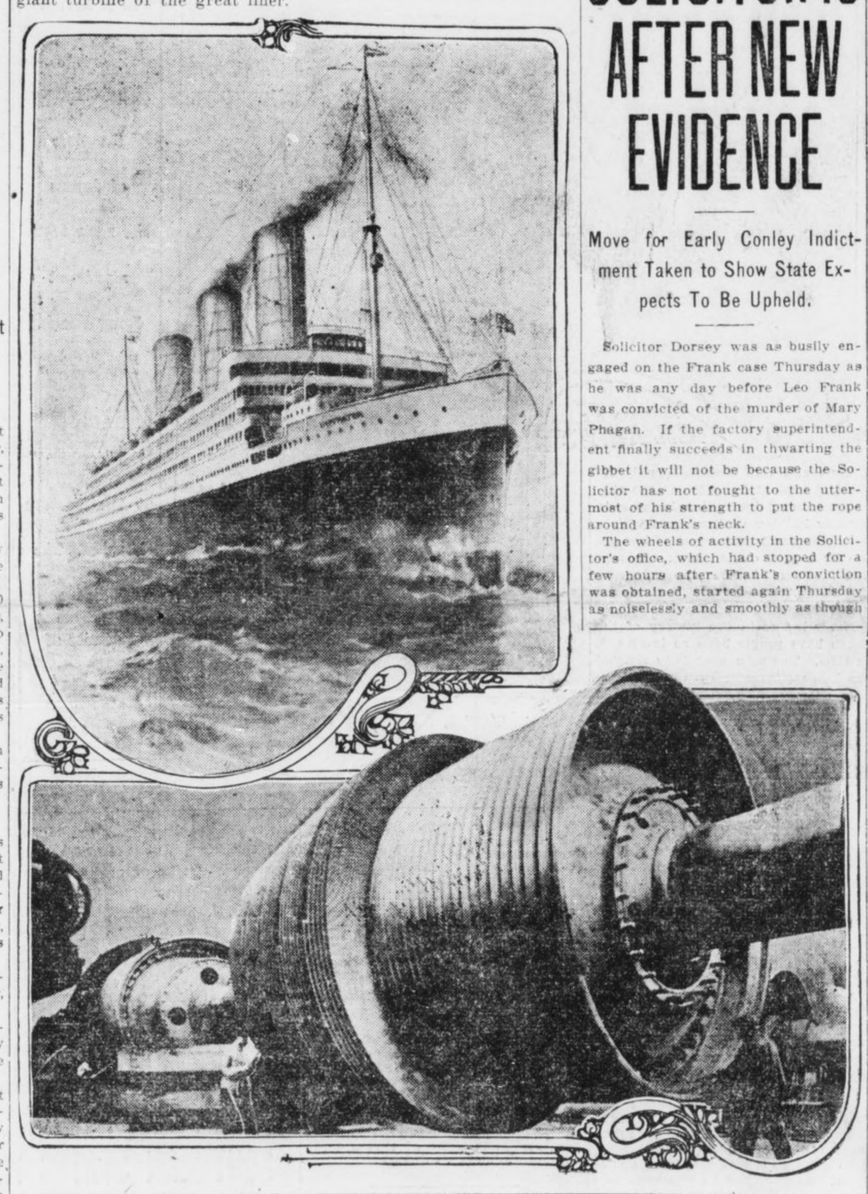

Page Rents $12,000 House in London

LONDON, Aug. 28.—Ambassador Page announces he had rented No. 6 Grosvenor square, where he will have as neighbors the Duchess of Manchester, Anthony Drexel, James B. Duke, who is occupying the home of Mrs. James Henry Smith for the season, and Lord Strathcona. J. P. Morgan also rents a house there.

The house is five-storied, contains 23 bed and dressing rooms, 7 reception rooms and an exceedingly large hall. The rent is said to be $12,000 a year.

Girl's Prayer For Death Answered

YONKERS, N. Y., Aug. 28.—Ruth Hamilton died in answer to her prayers. Brief periods of lucidity during the night, which alternated with long lapses into unconsciousness, were spent by the girl in praying that she might join her boy lover, Charles Rich, who shot and killed himself, after mortally wounding her.

They had ben sweethearts a few months, and had agreed to die together.

BLUFF SPRINGS CAMPMEETING.

BARNESVILLE, Aug. 28.—The campmeeting at Bluff Springs, near Zebulon, will begin Friday and continue through next Tuesday. It is famous as a camp ground and has often been the scene of great meetings. Rev. W. S. Branham, of Zebulon, will be in charge.

Chinese Police Slay Yuan's Political Foe

Special Cable to The Atlanta Georgian.

PEKIN, Aug. 28.—Gendarmes Friday last arrested and shot Representative Wu Han Chi, who drafted the motion asking President Yuan Shi Kai to resign. To-day five Kuo Min Tang (Democratic party) Senators and four Representatives were arrested.

The Senate has passed a resolution asking the President whether he intends to govern without the Parliament and announcing that if it fails to receive a satisfactory answer Parliament will dissolve.

Convicts Released For Work on Roads

JEFFERSON CITY, MO., Aug. 28, Governor Major has released from the State Penitentiary 22 convicts who worked on the roads last week. The commutations were in accordance with the Governor's promise to take fifteen days off the sentence of every man who worked on the roads for each day he worked.

Twenty-two men had earned 30 days' commutation. Seventy-eight other convicts worked on the roads and they also will receive commutation of sentence.

EASTMAN DRUGGISTS ORGANIZE

EASTMAN, Aug. 28.—The druggists of the city have formed an organization for the purpose of adopting rules governing the sale of cigars, cigarettes and soda water.

Dorsey Is Determined to Make Frank Pay Penalty

SOLICITOR IS AFTER NEW EVIDENCE

Move for Early Conley Indictment Taken to Show State Expects To Be Upheld.

Solicitor Dorsey was as busily engaged on the Frank case Thursday as he was any day before Leo Frank was convicted of the murder of Mary Phagan. If the factory superintendent finally succeeds in thwarting the gibbet it will not be because the Solicitor has not fought to the uttermost of his strength to put the rope around Frank's neck.

The wheels of activity in the Solicitor's office, which had stopped for a few hours after Frank's conviction was obtained, started again Thursday as noiselessly and smoothly as though there had been no interruption of their tireless activity.

If the lawyers for Frank are going to put forth herculean efforts to save him from the gallows, every move on their part will be met with the most stubborn resistance by Dorsey.

When they announced that they would ask Judge Roan for a new trial, the Solicitor calmly gave out that he proposed to ask the indictment of Jim Conley as accessory after the fact from the next Grand Jury at its first session.

Conley's Fate Hinges on Ruling.

In this he appears to display a certain confidence that the verdict of the twelve jurors last Monday will not be set aside. If Frank at a subsequent trial were found not guilty of the murder, Conley's conviction as accessory after the fact, if not illegal, at least would be anomalous, in that there could be no accessory after the fact of the murder if a jury decided that Frank was innocent.

The announcement by Frank's attorneys that they would continue their fight into the higher courts in the event that Judge Roan refused them a new trial, was met by the renewed activity of the Solicitor in seeking out new evidence against the convicted man.

Exactly as though Frank were still in the Tower awaiting trial, the Solicitor gathered about him Wednesday and Thursday the detectives who have been working on the case and instructed them to run down rumors he had heard during the last days of the trial in respect to evidence which was said to be damaging to the superintendent.

If the case is reopened by a new

Continued on Page 2, Column 4.

CAMINETTI IS HIT HARD BY COURT

Judge Holds Prosecution Doesn't Have to Show He Bought Elopers' Tickets.

SAN FRANCISCO, Aug. 28.—Federal Judge VanFleet struck a severe blow at the defense in the trial of F. Drew Caminetti when he decided that it was not necessary for the Government to show that Caminetti had actually passed money for railroad tickets or sleeping car accommodations from San Francisco to Reno for himself and Lola Norris. It had been the contention of the defense that Caminetti could not be held because Maury I. Diggs bought tickets for all four of the elopers.

Attorneys for Caminetti refused to comment on the ruling to-day.

"I can only say that we will fight this case to the last ditch," declared Attorney Woodworth, chief of Caminetti's counsel. "If the case goes against us, we will carry it to the highest court in the land. Caminetti did not take Lola Norris to Reno for immoral purposes, but because she wanted to go to avoid scandal, and we will prove it."

The prospect of again hearing the story of the elopement, retold by Marsha Warrington and Miss Norris, to-day caused a display of interest in the case. Long before the court session began, a large crowd of men and women were seeking courtroom seats.

Mayor Hunt Stops Runaway; Saves Girl

CINCINNATI, Aug. 28.—At the risk of his life, Mayor Henry T. Hunt jumped from the sidewalk in front of a runaway team of horses and, pushing aside Miss Mabel Hartford, who was in the path of the frightened steeds, seized the bridle and succeeded in stopping the animals.

Except for a severe shaking up and suit of dusty clothes, the Mayor was none the worse for his experience. Mayor Hunt was about to board a street car when the runaways passed the corner. The girl was crossing the street at the time.

Newport's Newest Beauty 6 Feet 2

NEWPORT, Aug. 28.—Mrs. Mitchell Henry is Newport's newest and most amazing beauty.

Apparently Newport's taste has veered from the petite and dainty. For Mrs. Henry, according to report, stands six feet, two inches, in her stockings.

Mrs. Henry is an Englishwoman. On her last trip across she came with the Duke and Duchess of Manchester. They visited the Goulds at Lakewood. They are now visiting Mr. and Mrs. Alfred G. Vanderbilt at Oakland Farm.

300 Dodsons Aattend Big Family Reunion

More than 300 members of the Dodson family, ranging in age from a 6-month-old girl to "Uncle Daniel" Dodson, hale and hearty despite his 79 years, gathered at Grant Park Wednesday for the annual family reunion.

A permanent Dodson reunion society was formed, and the gathering of Dodsons will be held each year on the fourth Wednesday in August. Rev. C. H. Dodson, of Fairburn, Ga., was elected president of the society; Rev. B. F. Dodson, of Clayton, vice president, and W. J. W. Dodson, of Clayton, secretary.

The Dodsons were regaled with a chicken dinner at noon, after which speech-making and reminiscences held sway until late in the afternoon.

Alverton Man to Stay From Atlanta To Keep Sobriety

Atlanta is to lose the periodical visits of A. L. Malone, a stalwart, six-foot farmer from the sedate little town of Alverton.

The big farmer has nothing against the city. In fact, he is fond of it, but he says it is a matter of self-protection.

Malone told Recorder Pro Tem Preston Wednesday afternoon that he intended to quit drinking, and in order to do so would have to quit coming to Atlanta.

"I never drink except when I come here," he said.

The Alverton man reached this conclusion when he learned from the evidence of Policeman Born that he was drunk and disorderly. He was let off with a fine of $10.75.

President Helps Girl Get Dog Park Permit

PARSONS, KAN., Aug. 28.—Miss Ethel Probst, of Parsons, has received a permit from the Department of the Interior to take her dog to Yellowstone Park. The girl recently wrote to President Wilson:

"My father is soon to take the management of a hotel in Yellowstone National Park. We are informed no dogs are allowed within the park confines. I am 18 years old and our old dog, Fannie, is the same age. I can not bear the thought of leaving her behind. She would not be able to harm any of the park animals."

President Wilson replied that he would see what could be done.

Town Projected for Augusta Tourists

AUGUSTA, Aug. 28.—A petition for charter has been applied for here by the Tourist Investment Company, capitalized at $1,000,000, to develop properties near Belvedere, on the Augusta-Aiken interurban car line, in Aiken County, South Carolina, three miles from Augusta.

The company has secured 4,000 acres, and announces that sewerage, water, gas and electricity will be put in. Homes will be built to cost $15,000 to $25,000. The development will be along lines followed at Garden City, Long Island, and other places.

Child Killed by Auto; Court Gives $10,000

RAWLINS, WYO., Aug. 28.—A Judgment for $10,000 against Ralph Sterling Ferris, a wealthy young man of Los Angeles and Rawlins, Wyo., was rendered in the Superior Court in favor of Martin Wierorek, whose infant son, Michael, was run over and killed by an automobile driven by Ferris.

Wierorek sued for $50,000. A manslaughter charge against Ferris is pending.

'Death Valley Scotty' Brings $50,000 Suit

LOS ANGELES, Aug. 28.—Walter Scott, better known as "Death Valley Scotty," has brought suit for $50,000 damages for defamation of character against the Los Angeles Chamber of Mines and Oil.

Scott bases his action upon a recent bulletin issued by the chamber in which reference was made to his property and business and methods.

Milwaukee to Have 4 Women 'Sheriffs'

MILWAUKEE, WIS., Aug. 28.—Four women Deputy Sheriffs have been appointed by Sheriff McGreal, their terms to sover the period of the State Fair, September 8 to 12.

THE WEATHER.

Forecast for Atlanta and Georgia—Local showers Thursday; fair Friday.

AMERICANS FLEEING AS MEXICANS TRY TO FORCE INTERVENTION

WASHINGTON, Aug. 28.—Nerves in the capital were strung almost to a breaking point to-day as the morning passed with absolutely no rift in the Mexican war cloud.

At the White House it was announced that at 1 o'clock this morning a telegram had been received from Huerta through John Lind, but that it had no vital bearing on the tense situation and the opinion was that the Mexican trouble maker is firm in his determination to ignore President Wilson's demands and force armed intervention.

Advices from Mexico that Huerta is satisfied with President Wilson's message to Congress on the situation has not tended to relieve the situation.

It is pointed out that Huerta has construed the message to mean that Wilson acknowledges the sovereignty of Mexico, and gives definite guarantee that the United States will not intervene in Mexico nor meddle further with ts domestic affairs.

Diplomats declare that this is simply a statement by the Mexican ruler that he intends to stand pat in his disregard of the demands of the American President and his attitude will force Wilson to act and act promptly.

Unusual activity was noticed in the White House, and in the State and War Departments. Secretary of State Bryan expressed belief that his message of the day previous to the United States Embassy and to all consular agents, instructing them to render every possible aid to Americans departing from Mexico, would prevent any Americans from suffering at the hands of the Mexicans.

The consular agents have been instructed to provide with funds every American not able financially to buy passage to the United States, and a number of ships are riding in every Mexican harbor, ready to aid in the exodus.

Following a long conference between President Wilson and Assistant Secretary of War Breckenridge, it was expected that a movement of troops would be immediately ordered to the Mexican border. It is the President's plan, not only to strengthen the border patrol, but he desires the strictest vigilance by troops already guarding the international line.

Army Enlistments in August Break Records.

President Wilson's ultimatum to Mexico has been interpreted by many in the South as a rumbling of war drums, according to Lieutenant J. A. Gallogly, U. S. A., who is in charge of the Atlanta district of the recruiting service, and there has been a sudden influx of enlistments in Atlanta, Birmingham, Macon, Augusta and Columbus.

One hundred and nine men already have enlisted during the month of August, smashing all records. During July there were more than 300 applicants and 101 acceptances. The largest number for any one month before that was 42. The average per month for the last six years has been nineteen.

OHIO HAS SUMMER FROST.

CLEVELAND, Aug. 28.—This was the coldest day of the present summer here. The lowest temperature was 52. There were light frosts early this morning in the valleys about Cleveland.

SODA BLOWS UP; HURTS FIVE.

PROVIDENCE, Aug. 28.—The explosion of a soda fountain in a drug store injured five persons, including Mr. and Mrs. Hugh T. Kennedy, of Boston.

MAYOR PREDICTS NEW CITY TICKET

Alverson, Hancock and Harrison Already in Race Against Baskin, Owens and Warren.

Mayor Woodward said Thursday he expected a complete new ticket for Council, in opposition to the element now in control of that body, to be out within the next ten days.

Charles B. Alverson, of the grocery firm of Alverson Brothers, 20 Peters street, has declared he will run for the First ward seat to be vacated by Dr. J. H. Baskin.

William A. Hancock, who has been talked of as a candidate for Alderman from the Eighth ward, said Thursday he was in the race against John S. Owens to the finish, and that he would make his formal announcement within a few days.

J. C. Harrison, former Councilman, will run against Alderman James E. Warren, of the Third ward, Mayor pro tem.

Countess Ends Life When Love Fails

Special Cable to The Atlanta Georgian.

ROME, Aug 28.—A commotion has been caused in society circles by the suicide of the beautiful young Countess Margherita Cicconi at a hotel in Alban Hills, where she was living with her suitor, Signor Pontocorvo.

The Countess, who was widely known for her culture and also as a sportswoman, was the daughter of Countess Schwartz, of Vienna. When but sixteen she married a middle-aged Milanese professor of music. Her last letters accused Pontocorvo of systematically ruining her financially.

Georgia and Alabama Redmen in Big Meet

COLUMBUS, GA., Aug. 28.—Red Men throughout East Alabama and West Georgia will hold a convention of the Eleventh District of Alabama, in Girard, September 28, when it is expected that at least 100 delegates will be in attendance.

It is expected that Great Sachem J. W. Watts, of Maben; Great Chief of Records William Smilee Smith, and Great Junior Sagamore Dr. H. A. Elkorie, of Birmingham, will be in attendance. Uchee Tribe, of Girard, will be the host of the convention.

HUNTSVILLE VETERAN DEAD.

HUNTSVILLE, Aug. 28.—Thomas Humes, a well-known Confederate veteran of Huntsville, is dead after an illness of only three days, at the home of his sister-in-law, Mrs. Ellelee Humes. He was 77 years old.

IMPERATOR EXCELLED TITANIC

The Imperator was launched at Hamburg, Germany, May 13, 1912, in the presence of Emperor William, who stood sponsor for the giantess. The Imperator has been in commission less than three months, having left Hamburg o her maiden voyage to New York on June 11 last.

Disaster to the great ship so soon after her construction instantly brings to mind the fate of the great Titaic which sank on her initial voyage. In comparison, however, the specifications of the Imperator are more imposing than those of the Titanic. The dimensions of the Hamburg-American liner follow:

Length 919 feet.

Beam (width) 98 feet.

Gross tonnage 50,000.

The Imperator's bridge is 90 feet above the water, and her three gigantic funnels extend 69 feet above the upper deck. Her masts extend 24 6feet from kee lto truck.

Wireless apparatus sufficiently powerful to transmit messages 1,500 miles, was installed on the lner, and she carries three wireless operators on every voyage.

She is equipped with five mighty anchors, one weighing 26,445 pounds, two weighing 1,636, and one 11,463. Her kedge anchor weighs 4,960.

3 PERISH IN FIRE ON IMPERATOR, GIANT LINER

Greatest Ship Afloat Badly Damaged by Flames at Hoboken. Passengers in Panic.

Continued from Page 1.

given up for dead. It was presumed that they were overcome by smoke and fell into the flames.

Soon the entire fire-fighting apparatus of the ship was in action, and tons of water were being hurled upon the burning portion of the vessel.

When the woodwork of the second cabin ignited, word was sent to the pier to summon the land firemen, and a general alarm was turned in to the Hoboken fire department.

The land force was soon on the scene, and several high-pressure streams were added to the fight.

Second Officer Dies Hero.

Acts of heroism mingled with acts of cowardice during the worst of the fire. The hero of the disaster was Second Officer Herman Gerbracht. This brave seaman voluntarily gave up his life while struggling to close the fireproof doors to confine the flames to the provision room, or the fifth deck, as it is termed.

Gerbracht was equipped with a helmet supplied with oxygen from pumps on the outside. The seamen who were working these pumps deserted their posts in a panic of fear. Gerbracht might have staggered to safety, but he clung to his task until he dropped and was roasted to death.

Seaman Otto Stumpff and another sailor, who were with Gerbracht, also perished.

Many firemen were burned by being swept off their feet by a back draught.

All the freight which had been brought over on the voyage ending here last night was in the ship's hold, and the efforts of the ship's officers were redoubled by knowledge that loss of the cargo would add at least $1,000,000 more to the damage.

Origin of Fire Mystery.

The origin of the fire is a mystery. Captain Ruser expressed belief that the flames had been burning for some time before discovered. It was possible that they had ignited about 4 o'clock or sooner.

The Hamburg-American Company ordered a rigid investigation.

In telling the experiences of his men, Fire Chief Gavin, of Hoboken, exclaimed:

"It is a wonder any of us are alive. That ship is the most complicated thing inside we ever saw."

Fire boats bringing firemen from New York City were rushed to the scene, not only to fight the blaze upon the Imperator, but to prevent the fire from spreading to the crowded shipping in the district.

The loss of life probably would have been heavier but for Chief Gavin. Captain Ruser ordered a number of seamen into the seething provision room to search for bodies, but Gavin would not let them go.

"You are sailors, not firemen, and you don't know how to protect yourselves," said the Hoboken chief. "I'll send some experienced men." He did.

Here Are Some of Imperator's Wonders.

The Imperator, which was the greatest ship ever built, had been in service only a few months. It completed its maiden trip across the Atlantic on June 21 last. It was a veritable floating palace, excelling in comfort and luxury even the Titanic.

Following are some of the wonders of the giant liner:

A flower garden, with a large mint bed.

A candy and toy store for children.

A notion store.

A running track.

An elaborate Roman bath, two stories high, 65 by 41 feet, made of bronze and marble.

A swimming tank 31 by 21 feet, with a maximum depth of nine feet.

Turkish, Russian and mineral baths, 220 in number.

A photographic dark room.

Largest Floating Ballroom.

The largest floating ballroom in the world—100 by 60 by 18 feet.

A rudder that weighs 90 tons.

A winter garden, filled with rich tropical vegetation.

A Ritz-Carlton restaurant, with a veranda cafe.

A roof garden.

A gymnasium, with electrically driven Zander apparatus.

A millionaire's apartment, the size of a twelve-room New York flat. It has a private garden and deck, and would bring perhaps $30,000 a year on Manhattan.

A public stenographer.

A florist.

Six barbers.

A manicurist.

A gardener.

A tailor.

A printing department, with three printers.

A hospital, with five physicians.

A cabinetmaker.

Four elevators, running through five decks.

Vessel Can Carry 6,000.

The Imperator is nearly one-fifth of a mile long.

She can carry 6,000 persons.

She has five captains.

She carries 83 lifeboats.

Her wireless is powerful enough to reach land when she is in mid-ocean.

She has eight kitchens.

Two chief chefs and 116 assistant chefs.

For a seven-day voyage the following quantities of food are carried:

48,500 pounds of fresh meats.

48,000 eggs.

121,000 pounds of potatoes.

27,500 pounds of fresh vegetables.

10,500 pounds of fowl and game.

9,000 pounds of fish and shellfish.

12,500 quarts of milk and cream.

900 pounds of tea.

500 pounds of chocolate and cocoa.

7,000 pounds of coffee.

TO-DAY'S MARKET OPENING

NEW YORK COTTON.

	Open	High	Low	First Call	Prev. Close
Aug.	12.42	12.42	12.42	12.42	12.39-40
Sept.	12.25	12.25	12.25	12.25	12.33-35
Oct.	12.23	12.34	12.23	12.34	12.19-20
Nov.					12.03-04
Dec.	12.20	12.26	12.20	12.26	11.90-00
Jan.	12.17	12.20	12.17	12.20	12.00-01
Feb.					12.02-04
Mch.	12.29	12.32	12.29	12.32	12.08-10
May					12.12-14

NEW ORLEANS COTTON.

	Open	High	Low	First Call	Prev. Close
Aug.					12.95-13
Sept.					12.32
Oct.	12.30	12.35	12.30	12.35	12.14-15
Nov.					12.11-13
Dec.	12.35	12.35	12.35	12.35	12.13-14
Jan.	12.37	12.38	12.37	12.38	12.14-15
Feb.					12.16
Mch.	12.47	12.48	12.47	12.47	12.27-28
May	12.58	12.58	12.58	12.58	12.36-38

LIVERPOOL COTTON MARKET.

Futures opened steady.

	Opening Range.	2 P. M.	Close	Prev.
Aug.	6.67½-6.66½	6.68½	6.62½	
Aug.-Sept	6.60½-6.59½	6.61	6.52½	
Sept.-Oct.	6.54 -6.50	6.53½	6.42½	
Oct.-Nov.	6.50 -6.48	6.50	6.42	
Nov.-Dec.	6.46 -6.44½	6.45	6.38	
Dec.-Jan.	6.45½-6.44½	6.44	6.37½	
Jan.-Feb.	6.46 -6.44	6.42½	6.38	
Feb.-Mch.	6.48 -6.45½	.....	6.39½	
Mch.-Apr.	6.49 -6.47½	6.49	6.41½	
Apr.-May	6.50½-6.50	6.49	6.42	
May-June	6.52 -6.48½	6.50½	6.43½	
June-July	6.50½-6.50	6.48½	.....	

NEW YORK STOCK MARKET.

Stock quotations to 10 a. m.:

STOCK—	High.	Low.	10 A.M.	Prev. Close
Amal. Copper.	74⅝	74¼	74¼	73½
American Can	34⅞	34⅝	34⅞	34¼
Am. Smelting	67	66⅞	66⅝	65½
Atchison	95⅝	95⅝	95⅝	95¼
C. and O.	59¼	59¼	59¼	58
L. and N.	135¼	135¼	135¼	134⅝
Mo. Pacific...	31	31	31	30
North. Pacific.	111⅛	111	111	110½
Pennsylvania.	113	113	113	112⅝
Reading	160⅝	160⅜	160⅜	160½
So. Pacific....	90	89⅞	89⅞	89⅝
So. Railway..	24⅝	24⅝	24⅝	24⅝
Tenn. Copper..	31½	31½	31¼	31
Union Pacific.	153⅛	153	153	152½
U. S. Steel....	63⅜	63⅜	63⅝	62⅝

LIVERPOL COTTON MARKET.

LIVERPOOL, Aug. 28.—This market was due 9 points higher on August, 8 higher on October and 5 to 6½ points higher on other positions, but opened steady at a net advance of 4½ to 5½ points. At 12:15 p. m., the market was barely steady at a net gain of 2½ to 3½ points, generally 3 points higher. Later the market advanced 1½ points from 12:15 p. m.

Spot cotton in moderate demand at 8 points advance; middling 6.92d; sales 8,000 bales, including 6,000 American; imports 2,000 bales, of which 1,000 were American.

COTTON MARKET OPINIONS.

Josephthal Louchheim & Co.: We recommend the purchase of contracts on any decline.

Chisholm & Chapman: We advise purchases on all good reactions.

Harris, Winthrop & Co.: It certainly acts like a runaway market at present.

Morris H. Rothschild & Co.: Values look like going higher.

TO ISSUE $30,000 BONDS.

GAINESVILLE, FLA., Aug. 28.—The town of Newberry, this county, will issue $30,000 of bonds for a water and electric light plant, to be constructed by the J. B. McCrary Company, of Atlanta.

TAX DELINQUENTS MUST PAY UP NOW

City Clerk Instructed to Proceed Immediately Against All Who Haven't Met Assessment.

Property owners who have failed to pay their city taxes must either pay up immediately or lose their property, City Clerk Walter Taylor having been instructed by Chairman Charles Whiteford Smith, of the Tax Committee, to proceed immediately against the delinquent ones. Approximately $40,000 is still unpaid on the city taxes by private property owners, while the amount due from corporations will swell the total to $100,000.

Among the large amounts is that due upon the Atlanta Joint Terminals and the Georgia Railroad Company. The matter of the State's income from the assessment is being held up by Comptroller General Wright, but this is expected to be settled in a short while. Approximately $50,000 is expected to be derived from this source by the city.

The city will also endeavor to obtain increased tax revenue by taxing all of the railroad trackage in the city. In order to determine the exact amount a survey will be necessary, and Council has appropriated $500 for the doing of this work.

Tourist Forbidden To Lead Freak Calf Through Tick Zone

If a common calf can carry so many million cattle ticks, how many cattle ticks can find lodging on a six-legged, four-shouldered, double-backboned calf?

That's the conundrum which worries Dr. E. M. Nighbert, Federal inspector of tick eradication and cattle transportation in Georgia.

And it is the conundrum which has smashed the plans of Edward J. Seymour, of New York, who entered Atlanta the other day leading his calf on a walk from Florida to the Pacific Coast.

Seymour took his freak calf down on Decatur Street and exhibited it. Dr. Nighbert came around and learned that Seymour intended to lead his calf through the very heart of the cattle tick territory. Aghast at the possibilities should the ticks develop a fondness for the animal of many parts, Dr. Nighbert established a quarantine.

He told Seymour he might ship his calf by rail through the infected district and then walk all he cared to, but he could not lead the calf through the millions and trillions of ticks.

'Ripper' Threatens Suffragette 'Pests'

Special Cable to The Atlanta Georgian.

LONDON, Aug. 28.—A mysterious person signing himself "Jack the Ripper" threatens to start a lone warfare against the militant suffragettes unless they refrain from violence.

"Stalking pests of the British Isles" is the title given to the women by this modern avenger. In a note addressed to the Women's Social and Political Union he says: "Unless the women cease their violence I shall suppress militant suffragettes by a method that has been proved effective. They are the stalking pests of the British Isles."

League Opens War on Free Lunch Counter

CINCINNATI, Aug. 28.—"The free lunch must go," declared S. A. Probst, of the Anti-Saloon League. "It is not legal under the new license law.

"If a man eats his lunch in the same place twice or the saloon keeper should be guilty of giving it away to two different customers at the same place the saloon man will lose his license. The saloon man must obey the law as to Sunday closing and the lunch counter, or they will be subject to presecution by the league."

BIRMINGHAM PASTOR CALLED.

HUNTSVILLE, Aug. 28.—The First Baptist Church of Huntsville has extended an unanimous call to the Rev. J. J. Johnson, pastor of the Twenty-seventh Street Baptist Church in Birmingham, and he has accepted. He will assume his pastorate here September 8.

DORSEY FIRM IN BELIEF FRANK WILL HANG

Solicitor Prepares to Battle Appeal of Doomed Man for a New Trial.

Continued from Page 1.

trial, the Solicitor proposes to have the strands of evidence even more strongly woven than they were at the first trial. The investigation is continuing with almost the same vigor that it did in the early days of the mystery, except that only three detectives are working on the case now. They are Bass Rosser, J. N. Starnes and Patrick Campbell.

Frank Aids Counsel.

Whenever a report comes to the Solicitor's office of any new evidence it is investigated by the detectives with the same care as it would have received before Frank was condemned to death. It is regarded as likely that Dorsey will have a number of new witnesses if another trial is granted the convicted man.

Frank, apparently as cheerful and optimistic as he was before the twelve jurors voted him to hang, is assisting his attorneys in picking out what he considers the weak points of Solicitor Dorsey's case against him. With a mass of clippings and court transcriptions before him, he is boiling down the most important testimony of the trial and noting the various phases of the investigation as it progressed. Incidentally, he is preparing a statement in reply to the closing argument of the Solicitor which he has described as "as full of holes as a sieve."

The prisoner is being made comfortable at the Tower during the period that he is awaiting final disposition of his case. A new bed and some other furnishings were brought there, and Frank's quarters were thoroughly cleaned and renovated.

The prisoner's wife and his mother visited him during the afternoon, his wife remaining until nightfall. His mother will return to Brooklyn within a short time, but probably will be back in Atlanta when the arguments for a new trial are made October 4.

Solicitor Dorsey has no doubt that an indictment against Conley as accessory after the fact will be returned by the next Grand Jury. The indictment will be the first thing that will be brought to the attention of the Grand Jury when it meets the first week in September.

Discharges Jury Which Tried to Indict Conley.

The Grand Jury which took up the question of indicting Jim Conley, accuser of Leo Frank, over the protest of Solicitor Dorsey, will be discharged Friday by Judge George L. Bell, of the Superior Court. A new Grand Jury will be sworn in next Tuesday.

It is significant that the Grand Jury which sought to indict Jim Conley will not have the opportunity to indict him as an acknowledged accessory after the fact in the murder of Mary Phagan.

Judge Bell is expected to return Thursday while his colleagues, Judge Pendleton and Judge Ellis, will return in time for the new term which begins next Tuesday.

Autoist Held For Knocking Down Boy

Benjamin Rentz, the 15-year-old messenger boy who was knocked down and severely injured by an automobile driven by R. C. Bone, 7 East Ontario avenue, late Wednesday night, was reported to be resting well at the Grady Hospital Thursday. Bone, who was arrested, will be tried in Recorder's Court Thursday afternoon on the charge of reckless driving.

Young Rentz was crossing Mitchell street at the corner of Whitehall on his bicycle when the accident occurred. He sustained a bad cut over the right eye and a number of bruises.

Dignified Governors Stay Late For Tango

COLORADO SPRINGS, Aug. 28.—Well, the tango isn't such a naughty dance—if you want to take the opinion of a large number of Governors for it.

The State executives who are in convention here looked at a tango exhibition last night. They looked long and critically. At the conclusion of the dance there were encores. Also more encores. When the tangoers were too tired to respond to more encores the Governors gravely announced that "although we had nothing like that in our time, this tango dance looks very, very interesting."

TO REPRESENT FLORIDA.

GAINESVILLE, FLA., Aug. 28.—Robert E. Davis, City Attorney, has left for Montreal, Canada, as one of Florida's commissioners on uniformity of legislation and also to attend the annual meeting of the American Bar Association.

LOW PRICE FOR COTTON.

GAINESVILLE, FLA., Aug. 28.—Large quantities of cotton have commenced coming into Gainesville and the ginneries will begin operations this week. The ruling price has been 5 cents, although county buyers are paying as low as 3 1-2 cents.

WATERPROOF ANKLET WATCH SWIMMING FAD



Miss Lillian Lorraine, the actress, telling the time of day as she rests from a swim at Long Beach. She was the first to wear the "anklet" at the Eastern beaches. The fad gives promise of becoming very popular.

Time and tide met informally for the first time at Long Beach the other day when Miss Lillian Loraine, in a natty bathing costume and with a waterproof watch fastened to her ankle by a gold circlet, took a plunge into the surf before the admiring throngs. Atlanta society girls are considering taking up the fad.

Never before in the history of the beach have people been so interested in time. The men especially showed the keenest interest even when time was submerged by the rolling surf and when it cantered up and down the long white beach there was a craning of necks which would have done justice to an aeroplane meet.

But "who should worry?"—Miss Loraine didn't, for she was bent on proving beyond a doubt what she had solemnly declared to be true—that the watch was waterproof. She proved it—at least, to the satisfaction of the Long Beach crowd.

Friends Deny Man Attempted Suicide

James W. Hutchins, of 296 South McDaniel street, who was reported to have attempted to commit suicide Tuesday night, Mrs. Hutchins, A. Jones, Clarence Martin and Policeman L. B. Milam, have issued an informal statement in which they deny the report.

Hutchins says he came home and found a man to whom he had intrusted a large consignment of medicine had failed to leave the money for it.

He ordered his driver to hitch up his horse, he says, when he was restrained from leaving the house by his wife and others who took him at his word that he would have the money or the life of one of the men. When policemen arrived he explained, he says, and the officers departed.

Reward Offered for Macon Bookkeeper

MACON, Aug. 28.—Sheriff J. H. Hicks is using every effort to locate Marshall Shepherd, the bookkeeper who, after confessing to a shortage of $3,600 in his accounts with the J. N. Neel Company, left the city suddenly. A reward of $500 has been offered.

Shepherd's shortage came in amounts of approximately $100 a month and the practice had been going on for the three years he had been connected with the firm.

His wife declares that she is willing to assist him if he will return to Macon. He has two children.

50 Attend Meeting of Carriage Makers

The convention of the Southern Carriage Builders is being held at the Hotel Ansley with about 95 delegates participating.

This organization came into being at High Point, N. C., several years ago and hitherto all meetings have been hel din the Carolinas. The meeting in Atlanta marks a broadening of the scope of the organization.

POLITICAL RALLIES PLANNED.

MACON, Aug. 28.—Rallies by the campaign committees of Wallace Miller and Bridges Smith, candidates for Mayor, will be held to-night. These rallies will be the first of a series to be held during the campaign for Mayor and Aldermen.

SEEKS TO SOLVE CRIME LAID TO HIM

Man Freed After Serving Seventeen Years as Slayer Hopes to Prove Innocence.

Declaring he will devote the remainder of his life to solving the mystery of the crime for which he was convicted and served seventeen years in the Federal prison, Thomas M. C. Bram, on time first mate of the bark Herbert Fuller, who was released on parole Wednesday, to-day began his new life.

He is tasting the joys of freedom for the first time since 1896, when he was convicted of a double murder on the ship.

Bram is looking for a job, that he might sustain life while solving the mystery of the killing for which he has served the better part of his life.

His one desire, he says, is to find the real murderer, and prove his own innocence. All he asks is a chance.

During his term of service in the Federal prison at Atlanta Bram became known as the "smiling prisoner," and Warden Moyer says he was one of the greatest powers for good in the institution. His case attracted a great deal of attention, and many firm friends were enlisted in his cause. It was due to their efforts that his parole was signed in Washington last Monday.

MASONIC CONVENTION.

DALTON, Aug. 28.—The Tri-County Masonic Convention is in session at Eton to-day. Among the visitors are two of the Grand Lodge officers—Robert L. Colding, of Savannah, grand master of Georgia, and F. F. Baker, of this city, grand marshal of the State Grand Lodge.

BAPTISTS AT MADISON.

MADSON, Aug. 28.—The Central Baptist Association, composed of the Baptist churches of five counties in Middle Georgia, is in annual session at Madison, entertained by the First Baptist Church. Over 100 delegates are in attendance. Q. L. Williford, of Madison, was elected moderator.

SUNDAY SCHOOL CONVENTION.

COLUMBUS, ug. 28.—The Russell County Sunday school convention will convene next Sunday at Crawford, Ala., and it is expected that a large number of delegates will be in attendance.

SIGMA NU SOCIAL.

The Atlanta Alumni Chapter of the Sigma Nu Fraternity is planning for a social evening September 11 at East Lake. An informal dinner will be served, while dancing, swimming and rowing will be arranged.

MEMBERSHIP CAMPAIGN.

MACON, Aug. 28.—The Macon Chamber of Commerce will put on a special membership campaign here during the month of October. Several rallies, at which secretaries of other commercial bodies will illustrate the advantages of affiliating with the trades body, will be held.

Are You Sick, Diseased, Nervous, Run Down?

Have You Blood Poison, Kidney, Bladder and Urinary Troubles?

IF SO, CONSULT (FREE)

Dr. Hughes, Atlanta's Long Established, Most Reliable Specialist.



I cure to stay cured NERVE, BLOOD and Skin Diseases, STRICTURE, Prostatic Troubles, VARICOCELE, HYDROCELE, Kidney, Bladder and Urinary Diseases, Piles and All Chronic and Private Diseases of Men and Women.

I give 606, the celebrated German preparation, for Blood Poison, and Guarantee results. Everything absolutely confidential.

If you can't call, write.

Free Consultation and Advice to all.

HOURS—9 a. m. to 7 p. m. Sundays, 9 to 1.

DR. HUGHES

Opposite Third National Bank, 16½ N. Broad St., Atlanta, Ga.

NEW PARK RULES PLOT, SAYS CAREY

General Manager Declares By-Laws Were Passed to Force His Resignation.

That putting up to the General Manager of the Park Department the duty of reporting to General Council members of the Park Board who miss two consecutive sessions is simply an attempt to keep him in hot water is the charge made by General Manager Dan Carey. This duty is prescribed in the new set of by-laws drawn up by the rules committee of the Park Board, and which is expected to be adopted at the next board meeting.

Under the charter of the board, a member who fails to attend two meetings automatically loses his office. The new by-laws put the duty of taking this matter up with Council up to the General Manager.

"Why, they are trying to get me in all sorts of a stew and get me at outs with every member of the board," commented Mr. Carey. "There is also another little catch which provides that no one can have leave of absence without permission of the board. The way the rule is worded, I could not grant any of the park employees an hour off without making myself liable to impeachment.

"Regarding the rule providing that no supplies or materials may be purchased or that any permanent improvement may be made without first getting the permission of the board, this simply places another stumbling block in the way of rapid and economical work. For instance, the concrete gang was at work at Piedmont Park a few days ago. While it was there I discovered that a set of concrete steps were needed at one place, and instructed the foreman to build them. This was done at the lowest possible cost, but under this new rule I would first be compelled to wait until a meeting of the board to get permission for it. The result would be not only delay to the work, but a much greater cost."

President J. O. Cochran, of the Park Board, denies that the new rules were drafted with any intention of forcing Carey to resign.

HOT WEATHER DRINK.

Horsford's Acid Phosphate

A teaspoonful added to a glass of cold tea or water, with sugar, is delightfully refreshing. Adv.

DON'T LET YOUR LIVER GET LAZY

Dodson's Liver Tone Will Keep it Working and Make You Feel Well and Clean—No Bad After-Effects.

If you have allowed your fear of calomel to keep you from toning up your liver when it gets a little sluggish and lazy—try Dodson's Liver Tone, and note how quickly and harmlessly it starts the liver and relieves constipation and bilious attacks.

When you take Dodson's Liver Tone, you do not have to stay in the house all day. None of the weakening and harmful after-effects of calomel follow its use. Dodson's Liver Tone is a mild, pleasant vegetable liquid that can not hurt either children or grown people. Yet it easily overcomes the most stubborn and inactive liver without making you quit eating or working.

These are not just claims. All druggists back up every one of these statements and agree to refund the price of Dodson's Liver Tone with a smile to any person who pays his 50 cents for a bottle and isn't satisfied that he got his money's worth.

Imitations of Dodson's Liver Tone are another proof that it is a good thing. Nobody ever imitates a poor remedy. Be sure you get the genuine Dodson's Liver Tone—the kind that is guaranteed.

SEMI-ANNUAL STATEMENT

For the six months ending June 30, 1913, of the condition of the

SOUTHERN STATES FIRE INSURANCE CO.

OF BIRMINGHAM,

Organized under the laws of the State of Alabama, made to the Governor of the State of Georgia in pursuance of the laws of said State. Principal Office—American Trust Building.

I. CAPITAL STOCK.

Whole amount of capital stock (authorized) $500,000.00
Amount paid up in cash .. .. 205,210.00—$205,210.00

II. ASSETS.

Total assets of the company, actual cash market value $495,813.49

III. LIABILITIES.

Total liabilities ... .

CROSS-COUNTRY TOURIST NEARS NEW ORLEANS

Pathfinder Ferguson Speeds Through Mississippi on Second Lap of Long Run.

E. L. Ferguson, official pathfinder for the all-Southern transcontinental highway, is speeding through Mississippi Thursday en route to New Orleans, the end of the second lap of the coast-to-coast hike. The tourists left Mobile Wednesday afternoon, according to a special dispatch to The Georgian, from Ocean Springs, Miss.

Mr. Ferguson pulled out of Mobile with regret as the reception in the Gulf City was most cordial throughout his brief stay. Although there was some doubt as to whether Mobile would be included in the route because of the bad roads between the Alabama city and New Orleans, it is believed now that Mr. Ferguson will route the highway through the Gulf City as a result of the marvelous enthusiasm manifested there over good roads and highways.

Leaving Mobile the pathfinders drove toward Mississippi, crossing the State line at a rate of 35 miles an hour. In Alabama the tourists again saw numerous gangs of workmen putting gravel and surfacing material on portions of the road which has been in bad condition.

Near Pascagoula, the party was met by an escort of fourteen automobiles which piloted them through the city and to the ferry at the Pascagoula River. The run into Ocean Springs was made late in the evening, but the roads were good and no difficulty was experienced.

Mr. Ferguson expects to pass through Biloxi, Miss., Bioz, Gulfport, Pass Christian and Bay St. Louis Thursday, stopping at either Poparville or Bogalusa Thursday night. He will reach New Orleans Saturday morning, according to the schedule.

Italians Offer Free Counsel to Charlton

Special Cable to The Atlanta Georgian.

GENOA, Aug. 30.—With Porter Charlton, the young self-confessed wife murderer, on board, the steamer Re D'Italia reached here to-day. A number of Italian lawyers have volunteered to defend Charlton, some of them offering their services free.

Charlton stood the voyage well and looked healthy and cheerful.

The young American will be placed on trial next month, it is expected, for killing his wife at Lake Como by beating her over the head with a hammer.

$10,000 Brooch Lost By Mrs. John Astor

NEWPORT, R. I., Aug. 28.—It has just been learned that Mrs. John Astor lost a $10,000 diamond brooch at the ball given in a tent last week by Mrs. ames B. Haggin at Arleigh Villa.

When the loss was discovered every one was cautioned to say nothing about it. A hunt party was organized to search every inch of the tent floor, as well as the short grass around the tent.

For this purpose all sorts of lights, —lamps, lanterns, Japanese lanters, oil lams and candles—were brought into requisition.

Aged Woman to Drive On Auto Honeymoon

ST. LOUIS, Aug. 28.—Mrs. Margaret Haller, farmer, business woman and politician, 68 years old, will drive her son, Walter, 22 years old, and his bride on an automobile honeymoon to Chicago, and after a short stop there will cross Michigan.

She declares she will drive ten hours a day and average 25 miles an hour. They expect to travel about 1,400 miles.

Mrs. Haller, running against the Standard Oil candidate for district trustee of the Wood River schools, received all but two votes in her district.

Canadian Tramples U. S. Flag; Is Upheld

OTTAWA, ONT., Aug. 28.—Dismissed from the militia for trampling under foot the American flag on July 31, Bugler Hill, of the Saskatoon Fusiliers, is being upheld by Colonel the Hon. Sam Hughes, Minister of Militia, and Hill, in all likelihood, will be reinstated.

While stating that Bugler Hill was indiscreet, the Minister concludes that the evidence submitted did not warrant his dismissal.

Negro Lives With Bullet in Brain

COLUMBUS, Aug. 28.—Jim Payne, a negro, living in Girard, Ala., who was shot last Sunday by another negro, named George Williams, the bullet penetrating the brain, is still alive.

His physicans say he will recover.

GRACE REVIVAL SUCCESS.

The revival at Grace Church is proving the most successful in the history of the church. There have been many conversions. Evangelist Bass and Singer Stapleton are leading the services.

LION'S LEG PUT IN CAST BY SURGEON AT GRADY

"Miss Queen," baby lioness of Grant Park Zoo, exhibiting her fractured leg in plaster cast as she sits complacently in lap of Edward Boyd, the lion keeper.



X-ray photograph showing compound fracture in leg of lioness.

Miss Queen, the eldest daughter of Mr. and Mrs. Nero, of Grant Park, who is recuperating at the home of her parents after having her broken leg X-rayed and reset by Dr. Goodwin Gheesling at Grady Hospital last week, is recovering rapidly from the accident, but faces the danger of a calamity even greater than a broken leg.

She is rapidly developing a case of exaggerated ego, commonly known as the "swelled head."

Miss Queen was a shy, timid young thing two weeks ago. She had no intimate friends, but spent most of her time playing with her younger brother. She never quarreled with the butcher when the bone he left for her had a trifle too little meat on it.

Then she broke her leg and was taken to Grady Hospital. The afct that she was not only the first of Mr. Nero's immediate family, but the first of her race, to try to bite a leg off an operating table in an Atlanta hospital; that she was the first of her r ace to be punched, prodded and X-rayed by a real, honest-to-goodness surgeon; that she now wears a plaster of paris cast while her brother and papa and mamma wear nothing but a roar and a ferocious expression —all this has gone to her head.

She acts like a chorus girl!

Yearns for Publicity.

Miss Queen yearns for publicity now, since she came home from the hospital, with a great and unsatisfied yearning. She pines for attention, and if anybody looks at her brother or any of her relations in the big house at Grant Park, she cries in much the same manner as does a chorus girl when she learns there is a prettier girl in the cast than she.

"Miss Queen is mighty conceited since she came home from the hospital," said Edward T. Boyd, who takes care of Mr. and Mrs. Nero and their children. "She used to run away when anyone went into her room. Now it is all changed. She is always showing her bandaged leg, and gets mad if you don't pay any attention to it. I've seen her run up to the bars of her cage, where a crowd of people were standing, and stick her leg, with its plaster cast, through the bars as much as if to say: 'Look at me; I'm the only thing around here that there's anything unusual about. I'm the real attraction here!'"

Miss Queen was as unique a patient as ever invaded the operating room of Grady Hospital. When Mr. Boyd brought her to the hospital in a cab one day, the learned surgeons argued for an hour trying to determine whether she had broken her ulna and radius, or had merely "busted something." They agreed that if she had been a human being she would have had a complete fracture of the ulna and radius—since she was not a human being, but a lion, they declare firmly that she "busted something," and let it go at that.

X-Ray Picture Taken.

An X-Ray picture was taken of the broken leg, which showed that both bones of the right foreleg were broken a few inches below the knee. It was what the doctors call a "complete fracture." The pictures are probably the only X-Ray photographs of a lion ever taken in the South, and are valued highly by the hospital surgeons.

Miss Queen made three trips to Grady with her guardian, Mr. Boyd, and each of them was a strenuous affair, especially the first one, when Dr. Goodwin Gheesling performed the operation. The young lioness is little and had a broken leg, but her other three feet were in good working order and her teeth were very sharp. It took Mr. Boyd almost half an hour to get her to the operating table, and when she got there it took three men to hold her while Dr. Gheesling set the leg.

Queen fought all during the operation, developing an aversion to Dr. Gheesling's hands. Once when the doctor was putting the finishing touches to a bandage, and when Mr. Boyd had both his hands fully occupied with holding the lion, Queen lunged forward and snapped viciously at the surgeon's hands. Mr. Boyd quickly threw his head against that of the lion, and Queen gleefully bit a piece out of his cheek.

Queen has been placed in a cage by herself since she broke her leg and is getting along nicely. The plaster of paris cast probably will be removed within a week or two, and she will again be allowed to associate with the other members of her family. It was while playing with her brother that she fell and broke the leg.

Buzzards Doomed, As Hookworm Carriers

NEW ORLEANS, Aug. 28.—Despite th protest of Frank M. Miller, former head of the old Conservation Commission, against the action of the new commission in issuing a statewide permit for the destruction of turkey buzzards, there seems to be no immediate prospects of the slaughter stopping, and the Conservation Commission, backed by an opinion of the Attorney General and the support of sanitarians, is standing extremely pat in the matter.

Dr. Sidney F. Porter, head of the Hookworm Commission, is a strong advocate of the destruction of the turkey buzzard. He says it is a carrier of hookworms.

Mrs. Marshall Leaves 1,600th Calling Card

WASHINGTON, Aug. 28. — Mrs. Thomas R. Marshall, wife of the Vice President, still holds the lead in the calling-card handicap being run in Washington society.

She left the 1600th card she has distributed personally since March 4, and has now called on everybody who called on her since her arrival in Washington. Mrs. Marshall has determined to take a rest from calling.

'Don't Worry,' Says Woman 103 Years Old

WHITTIER, CAL., Aug. 28.—Mrs. Lydia Heald Sharpless has just celebrated her 103d anniversary.

Mrs. Sharpless, who was the first woman in Whittier to register after the enfranchisement of women, said her longevity was due to her living up to her motto, "don't worry."

FRESH AIR MOVE CALLED A 'FETISH'

Speaker at Hygiene Congress Says Mind Is More Important Than Muscle.

BUFFALO, Aug. 28.—Air and exercise for children should not alone be considered by teachers, said Dr. Joseph Lee, of the Boston School Committee and president of the Play-Ground and Recreation Association of America, in addressing the Fourth International Congress on School Hygiene here to-day. Dr. Lee asserted that the use of a child's muscles is important, but added that the mind life is even more important. "Better a stuffy schoolhouse with zealous work than fresh air and mental flabbiness," said Dr. Lee. "We make too much of a fetish of air and exercise." Continuing, he said:

"Smaller classes are essential to the preservation of the teacher and to her really reading the child. When we learn to take our childen's health and education seriously, we shall halve the size of classes in our elementary schools. It will increase the cost 80 per cent, but the children's lives and health are worth it.

"To further free the teacher's time for the normal pupil, we must have special schools or classes not only for the blind, the deaf, the tuberculous, but for all requiring peculiar treatment, including the bright pupils to whom the regular grades are as intellectual hobble skirt, spoiling their natural gait.

"I believe that pupils in the lowest grade, probably in the last three grades, should have the afternoon outdoors or in the kindergarten room, not wholly because of the benefits of the play and fresh air, but chiefly to avoid the demoralization of half-hearted work. Half-heartedness is a serious mental disease, worse than half-lungedness."

DROWNED MAN BURIED.

GREENVILLE, S. C., Aug. 28.—The body of William D. Watts, who was drowned in Colorado, reached Laurens Wednesday, where the funeral took place. He was of a prominent family.

HURT IN AUTO SMASH.

GREENVILLE, S. C., Aug. 28.—In an automobile accident at Mount Vernon, Ohio, Mrs. T. C. Gower, of Greenville, sustained a broken rib. Mr. Gower was uninjured, though other members of the party were seriously hurt.

HARD SCALY PLACE ON HEAD

Spread and Itched. Could Not Sleep. Soap and Ointment. Hair Fell Out. Used Cuticura Now Well.

R. F. D. No. 2, Cateosa, Okla. — "My trouble began with a hard scaly place about the size of a dollar on the side of my head, and as it continued to spread it caused my hair to fall out gradually as I would comb it. At first it looked like a patch of dandruff. It itched and when I scratched it, it would make an inflamed sore. It gave me such fever I could not sleep at nights. In two weeks the place was bald and it began to get packed and scaly. When I would wash it, it would bleed and afterward would form a yellow greenish looking eruption and it looked like it was beginning to eat into the flesh. It really gave me such a fever it made me sick.

"I used ——— and everything I could to check its growth but they seemed to make it worse. Two friends recommended Cuticura Soap and Ointment and I sent to the drug store and got some and used them and in a week there was a deal of improvement and in a month's time this place was well and a new growth of hair had formed." (Signed) Willie Johns, Mar. 8, 1913.

Not only are Cuticura Soap and Ointment most valuable in the treatment of eczemas and other distressing eruptions of skin and scalp, but no other emollients do so much for pimples, blackheads, red, rough skins, itching, scaly scalps, dandruff, dry, thin and falling hair, chapped hands and shapeless nails, nor do it so economically. A single cake of Cuticura Soap and box of Cuticura Ointment are often sufficient. Sold throughout the world. Liberal sample of each mailed free, with 32-p. Skin Book. Address post-card "Cuticura, Dept. T, Boston."

Men who shave and shampoo with Cuticura Soap will find it best for skin and scalp.

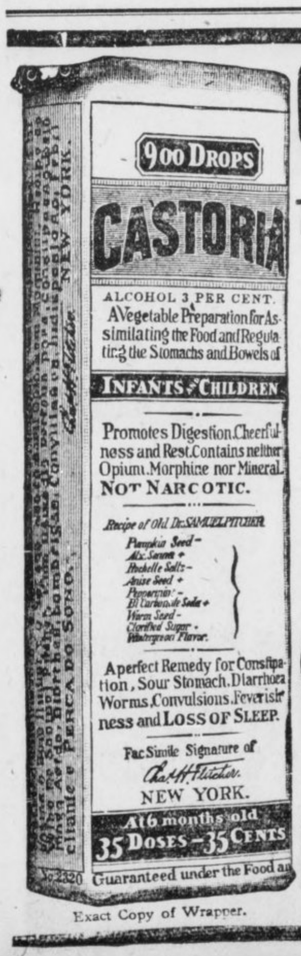

Exact Copy of Wrapper.

CASTORIA

For Infants and Children.

The Kind You Have Always Bought

Bears the Signature of Chas. H. Fletcher

In Use For Over Thirty Years

CASTORIA

THE CENTAUR COMPANY, NEW YORK CITY.

STRENGTH SECURITY and 4%

THERE are three things to think about in selecting a bank in which to deposit your savings—the Strength of the institution, the Security afforded and the Interest rate it pays.

Atlanta's Oldest Savings Bank offers you absolute security for your money at all times and offers you 4 Per Cent interest—compounded semi-annually.

One Dollar will open a Savings Account here.

We are United States Depository for Postal Saving Funds.

Georgia Savings Bank & Trust Co.
GRANT BUILDING

The Plot For the Pennant

Hatched by the celebrated arch-schemer of baseball fiction, Hugh S. Fullerton, is under way in the

SUNDAY AMERICAN

The second installment of this enthralling tale will appear next Sunday with a synopsis of what has gone before, so it is not too late to become a fiction fan. Incidentally one may read in the same issue of

Lily Elsie's Shattered Romance

It's a story of how this noted beauty defied all superstitions which surround newlyweds only to find that she just could not give up her old stage friends to please a mere husband. There will be another tale which proves that songbirds are

Not Above the Law After All

For it reveals the agitation of emotionally unrestrained tenors and prima donnas who are cruelly worried by the sentencing of Carl Burrian to a month's imprisonment for stealing another man's wife. These are but a few of the things which go to make The Sunday American worth

Ten Times The Price

For it regularly contains all the news of every line—Sports, Finance, Local, Telegraph and Cable, to say nothing of a hundred other features. If you are the one person in ten who is not a regular reader, you had better order at once and become one.

From your dealer or by phone, Main 100.

THE GEORGIAN'S MAGAZINE PAGE

Little Bobbie's Pa

By WILLIAM F. KIRK.

MY unkel Fritz is cumming to the house tonite, sed Ma to Pa. He is a deer old codger, I reemember how he used to tell a lot of funny stories to us wen he caim to our hoam in Colfax. I know you will like the deer old fellow beekaus you luv humor, sed Ma.

I luv humor all right, sed Pa, but that nam Fritz dosent sound any too humorous. I hoap I will git sum reel laffs & not have to fake, Pa sed, but somehow I have a feeling that I cant shake off & that feeling is a feeling that Fritz isent going to be funny at all.

Waft till you see, sed Ma. If you cud have herd the deer old feller malking us all laff yeers ago, Ma sed, you wud not talk doutful about him.

Yeers ago is one thing, sed Pa, & now is a other thing. I used to think the clowns in the circus was the funniest things in the wurld, Pa sed, but I went to a circus the other day & the clowns was about as funny as a rainy day in March. As we git oalder & wiser, Pa sed, we beekum hard audiences to play to & thare isent many things that reely tickle us.

Then Ma's unkel Fritz caim. He was a short fat man about sixty yeers oald, & he had a big meershum pipe wich he kep smoaking all the time he was at our house. He looked at me kind of hard wen he caim in & he sed to Ma, it is time little sheldrens should be by thare bed, alretly.

Bobbie always stays up till ten, sed Ma. He is oalder than he looks, & he hates to go to bed erly. He talks after his father that way, sed Ma.

Oh, very well, den, sed unkel Fritz. Now, let us all be cholly und tell sum funny stories. Ain't it? he sed to Pa.

I guess it ain't, sed Pa. I cud see that he dident like Fritz very well.

Vell, sed Fritz, so long that we are going to tell sum cholly chokes, it shud beegin by me. Once dere vass a Irishman und he came oaver to dis country, sed Ma's unkel. He vas not a long time in dis country und so he vass what you call it green, like der color of a Irisher's flag, sed unkel Fritz. Dot part is a choke of my own, he sed, about der green flag. I made that in myself. It is not of der story. Vell, der Irish feller he vass valking along in front of a store and he saw sum grape fruits alretty yet.

Und ven der Irishman saw der grape fruits, sed unkel Fritz, he sed to der other Irishman which had came over to dis country only he dident came on der saim ship, dot vass beefoar the other. Irishman caim vich saw der grape fruits, alretty. He sed to der other Irishman, Chee, Pat, it vuddent talk many of dem big oranges to malk a pound ain't it?

Nobody laff'd excep Fritz, beekaus he had toald the strong rong. He ment that the Irishman sed Sure it wuddent talk many of them big oranges to malk a dozen, but Fritz sed pound insted of dozen.

He toald a lot moar joaks about the saim as the one about the grape fruit. Then he sang sum funny German songs, he thot thay was funny but that wassent any funnier than the song called the Curse of a Aching Hart.

After he had went Pa kidded Ma about her unkel's quaint German humor. He is a rare wag, Pa sed. Think of all the sunshine he scatters around the world.

Explaining It.

The following conversation between two youths was overhead in Blackburn the other day:

"Aw say, Bill, wot's th' meaning o' the word 'Limited' up there on that shop after the name? There's a lot on it abeawt here."

"Doesn't tha know?" said Bill. "Whol, it's loike this: Tha gi'es me a penny, an' Aw puts a penny to it. They we buy a tupenny smoake. Well, I smoake it, while tha looks on. Aw'm a director, and tha'rt a shareholder. I tak' all the risks."

FREE ADVICE TO SICK WOMEN

Thousands Have Been Helped By Common Sense Suggestions

Women suffering from any form of female ills are invited to communicate promptly with the woman's private correspondence department of the Lydia E. Pinkham Medicine Co., Lynn, Mass. Your letter will be opened, read and answered by a woman and held in strict confidence. A woman can freely talk of her private illness to a woman; thus has been established a confidential correspondence which has extended over many years and which has never been broken. Never have they published a testimonial or used a letter without the written consent of the writer, and never has the Company allowed these confidential letters to get out of their possession, as the hundreds of thousands of them in their files will attest.



Out of the vast volume of experience which they have to draw from, it is more than possible that they possess the very knowledge needed in your case. Nothing is asked in return except your good will, and their advice has helped thousands. Surely any woman, rich or poor, should be glad to take advantage of this generous offer of assistance. Address Lydia E. Pinkham Medicine Co., (confidential) Lynn, Mass.

Every woman ought to have Lydia E. Pinkham's 80-page Text Book. It is not a book for general distribution, as it is too expensive. It is free and obtainable by mail. Write for it

THE TUNNEL

GREATEST STORY OF ITS KIND SINCE JULES VERNE

(From the German of Bernhard Kellermann—German version Copyrighted, 1913, by S. Fischer Verlag, Berlin. English translation and compilation by

a Waterbury

(Copyrighted, 1913, by International News Service.)

TO-DAY'S INSTALLMENT.

"But the posters were yours. How did they work?"

"Great! I grabbed every billboard I could find idle in the United States and plastered them with bird's-eye views of the coming city, and all the rest of the stuff. Of course, that crowd down there has done everything possible to scare the public off so they can get the land at the best price possible and resell. They have just learned what the best price is—and listen to them."

The roar from the street swelled louder and louder. In front of the building where Allan had his city office was a large placard announcing the prices of real estate in the Tunnel City—by the front foot on the scores of streets that were laid out on paper, and by the acre in the outskirts. They were enough to stagger the hardiest real estate man in the world, and the tumult attested the indignation of the professional traders.

"Have you heard from any of them directly?" inquired Rives with a grin.

"Only a few," smiled his friend. "They didn't seem pleased, judging from their remarks over the phone. The consensus of opinion seemed to be that I ought to be in the insane asylum, and if not I would certainly wind up in the penitentiary."

Rives laughed and rose to go.

The Main Mogul.

"Don't leave yet, old man," urged Allan. "The works can get along for another hour without you. Mutrie will be here presently, and it would be just as well for you to be around."

"Yes? Who is Mutrie?" inquired Rives.

"He's the main mogul of the Real Estate Exchange. He called up just before you came in and said he'd be down within an hour if I could see him. I told him to toddle right along and—Hello!" A voice issued out of a square box at his elbow.

"Mr. Mutrie to see you, sir."

"Tell him to come in," said Allan, pressing a button in the side of the little box, which transformed it into an active telephone.

Mr. Mutrie proved to be a white-haired man of about 45, with a thick, close-cropped white mustache and light blue eyes. He seemed to regard life as a serious business, especially when it impinged upon real estate.

Allan shook hands with him and introduced Rives as his "friend and colleague, who is in actual charge at Tunnel City."

"You have certainly torn up a lot of ground, Mr. Rives," remarked the real estate king, pleasantly. "I have been down to look you over several times recently."

"Yes, I think we are making considerable headway," said Rives. "We expect to begin the actual boring next week."

"Indeed!" murmured Mr. Mutrie and smiled slightly. Neither Rives nor Allan understood the tone or the smile at the moment, but it irritated both. Allan stirred a little impatiently and Mr. Mutrie turned to him.

"I have been marking down your prices as announced this morning," he said courteously, "on the plot of the city with which you supplied me."

"Yes?"

"Yes." Mr. Mutrie's tone was faintly ironical. "I think you can hardly be serious, Mr. Allan."

Allan leaned back in his chair and tapped the edge of his desk with his pencil.

"It's very decent of you to feel that way about it, Mr. Mutrie," he returned pleasantly, "but I didn't want to be hoggish. I suppose I could get more for the land in the long run, but I would much rather let everybody in now and start things going."

Mr. Mutrie bit into his thick white mustache for a moment.

"Leaving pleasantries aside," he said with some acerbity, "you don't really mean to attempt to get those prices for land in your city?"

Allan continued to tap the desk. "I not only mean to attempt to get them, but I will get them."

"From whom?" demanded Mr. Mutrie, controlling himself with an effort.

His Plan.

"Oh, anybody that wants to pay them." Allan shrugged his shoulders indifferently. "I am going to let in anybody that will help boom things there at these prices and then I'm going to jump the price."

Mr. Mutrie stared at him and swallowed hard, but when he spoke again he had recovered his first suavity.

"I have just been doing some figuring," he remarked, consulting a piece of paper. "You bought that land for somewhere between seven and ten million dollars. You have held it for less than six months. At the prices you are now charging you figure to make about a million dollars a day for every day you have held it."

Allan nodded. "Your figures coincide with mine to a remarkable degree," he said coolly. "I figured that I ought to make about that on the deal. That is why I am going to boost the price pretty soon if the land doesn't go fast enough."

"Surely you are not serious," protested Mr. Mutrie, and his manner was almost patronizing.

"I most certainly am."

MR. MUTRIE appeared to reflect, and then he began on a new tack.

"From what I have been able to gather, Mr. Allan, I am forced to have the greatest respect for you as an engineer," he said suavely. "I have no doubt that you believe you can build this tunnel, and if the thing is possible no doubt you can do it. But a real estate enterprise is a vastly different proposition from engineering. It follows certain fixed lines. There are certain accepted mediums of marketing, and without these no considerable venture can be brought to a successful close."

New Rules.

"I know," nodded Allan, briskly. "That always has been the rule. You real estate men have gathered in most of the profits. But just as there is no rule to guide me in building this tunnel, the real estate issue is too big to be guided by the regular rules. You traders can have it at my price or stay out of the market—without offense," he added courteously.

"You know, Mr. Allan," returned the operator, slowly, his eyes narrowing, "the world has no assurance that your tunnel will ever be completed. While I have no doubt whatever of your good faith, the buying public—which is largely guided by us—has no definite assurance that your tunnel project is not a gigantic hoax for the sole purpose of pulling off a great real estate swindle."

It was a shrewd flank attack and one that had never occurred to Allan or Rives. Allan was completely confused for an instant, and Rives' first impulse, controlled with difficulty, was to throw the white-haired fox out of the office. Then Allan recovered his mental balance and laughed.

"My dear Mr. Mutrie," he said at last, not taking pains to conceal that the interview was rapidly becoming unpleasant, "the best answer to that is that while I have never seen you before this morning and had no idea of ever taking the trouble to see you or sell you anything, here you are trying to trick or browbeat me into selling land for less than it is worth."

What He Thought.

"You know and I know" he went on quietly, "that this land will within a few years be worth considerably more than I am asking for it now. You know that this tunnel is on the level and that I and the men who have indorsed me are certain that I can build it and that therefore some of the world's largest and busiest cities are bound to spring up around the entrances."

"It may be so," conceded the expert in a manner that fully conveyed the impression that he did not believe it.

"That being the case," concluded Allan, "you are at liberty to buy this land at my price or not buy it—just as you choose. And I guess that's about all. If you will excuse me—I am a very busy man."

"What do you think?" inquired Rives after the boss of the real estate brokers had departed.

"Think!" snorted Allan. "I think he'll get on the band wagon or be run over. They have probably framed it to stay out of the market and bring my price down, but they can't win at that game. The land is worth every cent and more than we are asking for it, and it's bound to sell whether they want it to or not."

Rives switched the conversation over to other matters connected with construction and some changes he contemplated making in the personnel of his staff. Allan signed telegrams, answered phone calls, and advised and suggested in between breaths for about an hour. Then Rives announced that he would have to start back.

"I want to take you with me," he said.

"To Tunnel City?"

"Yes," replied his friend gravely "I told Maud I'd bring you back with me to-night if I had to do it by force."

Allan frowned slightly at his piled up desk, looked at his watch and then up at Rives.

"Can you wait about fifteen minutes? I guess I'd better go, though I haven't got time. You can have me motored back so as to get here by 7:30 in the morning?"

"It'll be easy—that or a special train."

"All right, then," agreed Allan, with hesitation, his eyes still on his desk. "I haven't seen Maud and the little one for a month, it seems to me. But I certainly hate to leave this pile of work! Well, I——"

The phone rang. He answered it, and winked at Rives as he caught the first words.

"Certainly. Come right along," he said. "It's Mutrie," he laughed triumphantly. "He has been commissioned to buy a thousand feet of wharf front for the Transoceanic people. What did I tell you? Oh," he exclaimed as he noticed that Rives was still standing. "I told him to come along. It'll probably be an hour or so of a job, and others are likely to come through, so I better not try to go with you."

"And Maud?"

"Well," hesitated Allan, "you explain it to her, old man. She'll understand; and tell her I'll be down in a few days at the latest."

Rives looked at him curiously and in silence for a few moments.

"All right," he said quietly. "So long!"

Raising $3,000,000,000.

AND now a new power was felt in the affairs of the great tunnel project. To the world at large Allan was still the big figure, the tremendous force that brought forth the mighty plan and was driving it ahead. But those back of the scenes felt a new hand on the controlling levers. This new power was Money and its tangible form was Sidney Wolf.

This man was Lloyd's other self. But a few years before he had been obscure. Then he found himself across the board from the terrible money vulture in a minor chess game of finance and had played his hardest. Lloyd admired his skill and made him his chief of staff.

His name originally had been Salomon Woldsohn, in his lean days in Berlin. Moving to London in increasing prosperity, he had become Sidney Wolfson, and in New York he had finally appeared as Sidney Wolf. He was not a genius of finance. He was a master general of dollars, which is a different thing. As Allan knew the working capacity of a drill, so this man knew the working capacity of a dollar. He could not dream great visions of finance, but when shown the field of a campaign and placed at the head of millions he was an invincible fighter.

From a dog-poor student Wolf had become a multi-millionaire while still a comparatively young man. He had made money his one aim, and was bitterly disappointed when he found out that its possession was not the recipe for content. He was black-haired, thick-lipped and a trifle stout, with fishy eyes and a heavy voice—the type of man particularly repulsive to the men with whom he most desired to associate. He hated Allan, not because Allan underrated his ability or lacked respect for his money skill, but because in all the months of their association in the planning of the financial campaign Allan had never treated him as a social acquaintance. He had never asked him to lunch or dinner; he had never introduced him to Mrs. Allan or intimated that he might be desirable as a guest at his home even in a vague, non-committal way. Rives treated him with formal politeness, and Allan's other acquaintances ignored him.

Allan, hail-fellow-well-met with half the underlings about the offices of the tunnel company, invariably addressed the money master as "Mr. Wolf." The "Mr." grated every time Wolf heard it, for he knew it was not a mark of respect. He resented Allan's familiarity with the others, a familiarity that never lessened their respect for him or the promptness of their obedience. Wolf was obeyed with cold precision, Allan with cheerful alacrity.

The First Trick.

With this type of man hatred finds its expression in only one direction—an assault on the pocketbook. His first trick against the engineer was so adroitly planned and executed that Allan and Rives were forced to admit the justice of the result, though it mulcted them of a large share of their profits in the real estate transaction. Wolf sold the rights to all mineral deposits produced in the boring to the Pittsburg Smelteries Corporation for $50,000,000. He then represented, as indeed Allan had planned that the waste could be made into real estate along the coast front, and the directors, speaking through Lloyd, indorsed this plan, the proceeds to go to the common treasury. To avoid being cut off, Allan was forced to let his own holdings go into the common pool, in which he had only a minor share and Rives none at all.

IN the meantime Wolf perfected the plans for floating the stock. The company was capitalized at $15,000,000,000, and it was decided that the first issue should call for $3,000,000,000 at the par value of the stock—also that it should not be sold for less than par. Allan and Wolf agreed that no more money could be safely demanded of the public until the tunnel building showed progress to about the halfway mark. It might be necessary to do some juggling with the engineering and financing, but the two men felt equal to it.

Details of a stock market campaign are of interest only to the expert. Briefly, Wolf arranged for subscription at par in the sum of $125,000,000 to start the ball rolling when the stock should appear on the market.

The ball rolled. Shares were $1,000 each, but by an ingenious arrangement of certificates which Wolf devised, anyone could buy an interest in a share for $10. Allan mainly conducted the advertising campaign, and under his skillful guidance, aided by suggestions from Wolf, the dollars came out of forgotten corners. "A thousand dollars now will make you rich in old age"—this was the bait that drew the bank accounts. From every quarter of the globe a little stream of dollars issued, joining with others and sweeping down in a roaring flood on the offices of the Tunnel company. Day after day, and week after week, the golden torrent swelled and grew, and as fast as it came Wolf devised means to put it to work where each dollar of the millions might earn a few cents before it was swallowed up in the hole that Allan was driving through the heart of the earth.

"It's wonderful," the latter told Rives, enthusiastically. "You can't believe how well the world understands what this thing means and how certain it is!"

"My dear chap," returned Rives with a cynical laugh, "you're on the wrong track altogether."

"What do you mean?" demanded the engineer."

They were sitting on the veranda of the house at Tunnel City overlooking the sea, where the whitecaps glistened and gleamed in the moonlight. Rives looked out across the heaving waste and laughed again.

"You engineers are supposed to study forces, but in this you have ignored the greatest force in the world."

"What is that?"

"Fear!"

"Fear!" echoed Allan, dumfounded. "I don't get you at all."

"It's very simple," Rives assured him. "Men fear two things above all others—death and poverty. Boldness triumphs over death, when anything does, and wealth over poverty. Your tunnel scheme is bold and profitable and they admire it. Unable to triumph themselves, they want to conquer vicariously. They read the newspapers to get a thrill out of other people's experiences because they don't dare the experiences themselves. They haven't the money nor the courage."

"But," objected Allan, "they must believe in this thing or they wouldn't put what money they have into it."

"They believe in it because they're afraid not to," retorted Rives. "I am just beginning to see how big this thing is," he went on soberly. "All that has held back the upheaval—the social revolution—is this fear, this clinging to the little they have and getting the sensation of having much by reading about it in the newspapers.

"This tunnel," he went on as Allan listened in dead silence, "is, so far as you know, going only to London. God only knows how far it will go toward shaping the destiny of our civilization. You have started a panic, with a reverse movement. Instead of hoarding because they are afraid, people are investing because they are afraid. None of them understand, but all of them dimly feel that everything in the world is going to be more or less intimately connected with this scheme, and if they don' get on the right side of the fence, they will be crushed."

"That I believe is true," said Allan, with faint pride.

"But how about those that can't get in—and those that may get in to their sorrow? The survival of the most unscrupulous is not necessarily the law of the universe because it is the ruling spirit of our age. The world will be paying tribute to the tunnel company, and the world may wake up and ask why—and ask why about a lot of other things."

"I don't think the world is going to kick over being benefited," returned Allan.

To Be Continued To-morrow.



"You don't blame me, do you, Jack?" she said quietly. "No," he replied almost gruffly, "I don't."

WHAT HAS GONE BEFORE

The story opens with Rives, who is in charge of the technical workings of the great tunnel from America to Germany, on one of the tunnel trains, with Baermann, an engineer, in charge of Main Station No. 4. They are traveling at the rate of 118 miles an hour. Rives is in love with Maude Allan, wife of Mackendrick Allan, whose mind first conceived the great tunnel scheme. After going about 250 miles under the Atlantic Ocean Rives gets out of the train. Suddenly the tunnel seems to burst. There is a frightful explosion. Men are flung to death and Rives is badly wounded. He staggers through the blinding smoke, realizing that about 3,000 men have probably perished. He and oher survivors get to Station No. 4. Rives finds Baermann holding at bay a wild mob of frantic men who want to climb on a work train. Somebody shoots Baermann, and the train slides out. The scene is then changed to the roof of the Hotel Atlantic. The greatest financiers of the country are gathered there at a summons from C. H. Lloyd, "The Money King." John Rives addresses them, and introduces Allan. Mrs. Allan and Maude Lloyd, daughter of the financier, are also present. Allan tells the company of his project for a tunnel 3,100 miles long. The financiers agree to back him. Allan and Rives want him to take charge of the actual work. Rives accepts. Rives goes to the Park Club to meet Wilterstelner, a financier. At Columbus Circle news of the great project is being flashed on a screen. Thousands are watching it. Mrs. Allan becomes a lonely and neglected woman and is much thrown in the company of Rives.

Now Go On With the Story.

CURED TERRIBLE HUMOR ON FACE

Could Not Go On Street Without Veil. Tells What Resinol Did For Her.

Philadelphia, Pa.—"In December, 1908, my face became sore. I tried everything that was recommended, and my face got worse instead of better. I spent over $100 and got no benefit. The face and nose were very red and the eruption had the appearance of small boils, which itched me terribly. I can not tell you how terrible my face looked—all I can say is, it was dreadful, and I suffered beyond description.

"I have not gone on the street any time since 1908 without a veil, until now. Just four months ago a friend persuaded me to give Resinol a trial. I have used three cakes of Resinol Soap and less than a jar of Resinol Ointment, and my face is perfectly free from any eruption, and my skin is as clear and clean as any child's. It is about four weeks since the last pimple disappeared." (Signed) Mrs. M. J. Bateman, No. 4256 Viola St., Dec. 6, 1912.

Practically every druggist sells Resinol Ointment and Resinol Soap. Prescribed for eighteen years for itching, burning skin troubles, sunburn, pimples, blackheads, dandruff, ulcers, boils, stubborn sores and piles. Trial free; Dept. 9-R, Resinol, Baltimore, Md.

CHICHESTER S PILLS

THE DIAMOND BRAND.
Ladies! Ask your Druggist for Chi-ches-ter's Diamond Brand Pills in Red and Gold metallic boxes, sealed with Blue Ribbon. Take no other. Buy of your Druggist. Ask for CHI-CHES-TER'S DIAMOND BRAND PILLS, for 25 years known as Best, Safest, Always Reliable

SOLD BY DRUGGISTS EVERYWHERE

Every Woman
Is interested and should know about the wonderful
Marvel Whirling Spray Douche

Ask your druggist for it. If he cannot supply the MARVEL, accept no other, but send stamp for book.

Marvel Co., 44 E. 23d St., N.Y.



Accessories

Cupid couldn't find a daintier helpmate than HID. Liquid HID prevents excessive perspiration and odor. Cream HID deodorizes perspiration and keeps you pure and sweet.

HID, Liquid or Cream, 25c

All Jacobs' Pharmacy Stores

NATIONAL CONSERVATION EXPOSITION

Sept. 1st to Nov. 1st

Knoxville, Tenn.

L&N

Only 5½ Hours' Ride

VERY LOW RATES
NO CHANGE OF CARS

City Ticket Office, 4 Peachtree Street
Union Passenger Station

Daysey Mayme And Her Folks

By FRANCES L. GARSIDE.

THERE are those of perfect figure who declare that when girls refuse to parade the shore in bathing suits, it is not due to modesty.

In order to prove there was nothing in their calumnious charges, Daysey Mayme Appleton made it a point to take the longest way round from the dressing room to the water, and to linger long on its edge silhouetted against the ocean, and with the eyes of all beholders fixed upon her.

A violet hiding under a hedge is not at heart more modest than Daysey Mayme, but not one ever made charges against the violet's figure.

She had stood, and turned, and walked a few paces, and lingered on the shore till she felt vindicated, and then, with a quick run, dashed into the water. She had not been unconscious when on shore of the gaze of a very handsome man in the water near by, and was so much surprised when she found herself close beside him that she smiled.

He smiled. She smiled again, and noted how well he could swim.

"In the books," she said, "he would save me from drowning, kiss my cold lips as he carried me to the shore, and call on the preacher next day."

His smile expressed devotion. She would test it and she ventured out beyond her depth.

Daysey Mayme can't remember in detail just what happened next. She felt that she was being carried away, that she was going down, down, and that some one's arms were holding her. Then she lost consciousness.

It was only a minute later, but to her it seemed years, when she felt herself being rolled across a barrel, and opened her eyes to the pain and humiliation of realism.

"I knew when I first saw her," she heard the voice of her deliverer saying, "that she was one of them fool kind of bathers that don't know nothing about the water. Let's give her another good hard roll, then I must go back to my wife and the kids."

"The trouble with life," Daysey Mayme sobbed that night to her mother, "is that it isn't a bit like the books."

His Preference.

A famous sculptor was seated at a dinner next to a fair but frivolous young lady, and it was soon evident that he was not very favorably impressed by her idle chatter.

"What kind of a figure do you most admire in a woman?" she inquired, with the air of one angling for a compliment.

"Almost any kind, as long as she is not a figure of speech," he replied, briefly.

THE GEORGIAN'S MAGAZINE PAGE

BEHIND CLOSED DOORS

One of the Greatest Mystery Stories Ever Written

By ANNA KATHARINE GREEN.

(Copyright, 1913, by Anna Katharine Green.)

TO-DAY'S INSTALLMENT.

This time the answer came, but in quivering tones that were almost inaudible.

"The box was a jewel casket, and it was kept in the top drawer of the bureau."

If surprised, Mr. Gryce did not show it.

"I see," he remarked; "and being a receptacle for valuables it was doubtless locked and the bureau drawer also."

"I don't know; I don't remember about the bureau drawer; but the box was locked. I recollect seeing her turn the key."

It was a fatal admission and at once stamped her whole story as improbable. She saw it when it was too late, and, turning to a ghastly white before their eyes, swayed so that her husband forgot to press the question still trembling on his lips.

The detective was not so merciful.

"I beg your pardon," said he, "but this fact you mention is so remarkable, when you consider that the person thus accused by you of opening your drawers and ransacking its treasures before your eyes was, at the most, a humble dressmaker, that I can not refrain from asking what excuse she gave you for such presumptuous conduct."

Making one final effort, Mrs. Cameron hastily replied. "She gave no excuse. It was all done so quickly, she neither thought of speaking nor I of answering."

"But her knowledge of things! How came she——"

But here the doctor, seeing from his wife's condition that he must speak at once or not at all, hurriedly interposed with the ejaculation:

"Genevieve, Genevieve, answer me this. Was it the bottle of prussic acid I gave you for——"

It was useless to continue. A great spot of vivid red had broken out on either of her cheeks and she seemed neither to hear nor notice.

"I am ill, Walter; I am ill!" came from her lips in a broken murmur; and next moment she had fallen in a heap at his feet.

Dr. Cameron Announces His Determination.

A DAY passed; a solemn day to Dr. Cameron, who in it saw his wife brought very near to the grave. She was still so ill that they walked with hushed steps and bated breath through the house, but the worst was over and Dr. Cameron felt that he could leave her long enough to keep an appointment he had made with Mr. Gryce. For mingled with all the anxiety of the last twenty-four hours was the uncertainty called out by her last admission; and he felt that this must be set at rest as soon as possible. He knew it could be. He not only remembered perfectly well the circumstances under which he gave Genevieve this powerful medicine, but he also remembered a certain peculiarity of the vial which held it. To be sure, the vial found by Mr. Gryce was broken; but for all that he was confident he would know if it were his if that portion which held the stopper was still intact.

For there had been a nick in the rim, the very shape of which he recollected, and if that nick were still there he would need no label to identify the bottle. The label had once had the words POISON on it and the most minute directions for taking the requisite quantity. But the label had been rubbed off the one broken in Twenty-second street, probably for the sake of severing any clew it might furnish, the vial having come from his own office, and the words on the label having been written by his own hand.

Mr. Gryce was prepared to receive him. He had a great respect for Dr. Cameron and at present a profound pity. A noble husband and an incomprehensible wife. That is the way he put it to himself at present. In the future he might be obliged to put it stronger. His greeting, therefore, was cordial, but very grave. Dr. Cameron noticed this and came at once to the point.

"Have you those pieces of broken glass here which are supposed to represent the vial out of which Mildred Farley drank the poison that killed her?"

"We have. Do you want to see them?"

"I should like to. That is, if you consider it of any moment to know whether it is the same bottle of acid I gave my wife before we were married."

"I certainly do. I should consider that we have a most important fact if we could establish an identity between the bottles."

"Very well, then, look at the pieces you have preserved and see if you can find the neck of the vial among them; then look on the neck for a nick about the size of a pin's head, and if you find it——"

"Is that it?"

"Yes," assented the other, simply.

"It is a serious discovery," observed the detective, "very serious."

If he had meant to alarm Dr. Cameron, he certainly succeeded.

"How serious?" repeated that gentleman. "It is important as all links are, and valuable as establishing the truth of my wife's testimony; but serious?"——

Why did the detective remain silent? Did he own a thought or a suspicion he was fain to conceal? Dr. Cameron felt his heart stand still. Could it be they did not believe his wife? that he had roused rather than allayed whatever doubts they cherished? He leaned forward and forced the detective to look at him.

"I am an unhappy man," he declared. "I have a wife whose testimony you doubt, and that wife is laid up with almost a mortal sickness. What shall I do to prove my trust in her word? It is absolute, I assure you; so absolute that if ten persons told me they saw her give the poison to Mildred Farley, and she told me that Mildred Farley took it out of her jewel casket or any other mysterious place, I would believe my wife and not them, and this without doubt or hesitation."

Mr. Gryce looked more and more embarrassed.

"If I can make it accord with my duty to leave you and your sick wife in peace, be sure I will do it. Nothing would give me greater pleasure, for you have my unbounded esteem and sympathy." But he did not look as if his duty and wishes agreed, and Dr. Cameron lost heart more and more.

"You think," he remarked, "that there is something fatal in the identification of this bottle with the one I gave to Miss Gretorex months ago?"

"I think," slowly observed Mr. Gryce, "that it is a great pity that Mrs. Cameron did not preserve her strength long enough to explain how this poor sewing girl, albeit her constant visitor, had the presumption, as well as a sufficient knowledge of the interior of her bureau drawers, to seize with such an instantaneous touch upon the one thing that would do the deadly business she desired."

"My wife may not have been able to explain it," he former now ventured, with an appearance of ease he was far from feeling. "She herself spoke of the fact as incredible."

"Dr. Cameron," was the quick reply, "the strongest proof of your wife's innocence, as you yourself phrase it, is the lack of any apparent motive on her part to wish ill to the girl. Make that apparent lack an undoubted one and we must believe her story, preposterous and unnatural as it seems. In other words, unravel the whole secret of their connection. Prove that Mildred Farley had cause sufficient for desiring death and make the conduct of Julius Molesworth seem in accord with the spirit and good judgment of the man."

"I will do it," came from Dr. Cameron's white lips. "I can learn nothing that will give me the pain which your suspicion has done."

"And if in doing this you come across others working in the same field?"

"I can but acknowledge their superior right there. I am but working from love; you from official duty. I have neither the facilities nor perhaps the courage to vie with you."

And with a bow of formal politeness he took a hurried leave.

The Mysterious Roll.

DR. CAMERON may have been rash in the making of these promises, but once having made them he meant to keep them. The sight of his wife's pale face, staring blankly from the almost unruffled pillow where it lay, would have strengthened his determination even if it had weakened. It brought back so many memories which made her unresponsive glance almost unendurable to bear. If he could but see it beam again with pleasure! If at the first dawn of intelligence in that blank eye, he might lean over her and whisper, "Joy, joy, my darling! All that troubled you is vanished and gone into nothing. Not a soul in the world has anything against you. Awake to peace and hope and love!" That would be a moment worth living for. For this he would strive while she lay here in unconsciousness.

But between hope and fulfillment there is a great gulf. As he withdrew from her side and sat down in her boudoir to think, he asked himself if he possessed any secret knowledge likely to lead to an elucidation of the problem he had set for himself. He thought he did. There was a fact that had once attracted his attention and then been forgotten again till this new danger threatening Genevieve had roused all his faculties and awakened all his memories. It was this: At the moment, now some weeks gone by, when Mr. Gryce and himself stood peering through the curtain at the hotel, he had noticed lying on the table at which Mildred Farley had been writing a pile of manuscript, or, rather, a number of closely written sheets of paper, tied into a small roll. It had not seemed important at the time, and he had not given it a second thought. But now, in recalling it, the realization came with great force that those sheets might have been letters; and that letters held and cherished by her at such an hour must contain facts relative to her love and life that it would be of inestimable value to him now to learn. Where was that roll? It had not been found in her bag, or mention would have been made of it at the inquest. Had it been destroyed, or was it still in existence? It was certainly his first duty to inquire.

But of whom? Mr. Gryce? That would not do. Though Dr. Cameron felt every confidence in the detective's integrity, it had become his ambition to refute that detective's suspicions, and how could he hope to do so if he gave away the one clew which he imagined he possessed to a different conclusion from that which present circumstances forced upon the police? That he could always fall back upon the detective's knowledge was his excuse for attempting to take the first steps without it. Besides, Mr. Gryce might not know any more about the matter than he.

To Be Continued To-morrow.

Maxwell House Blend

a coffee of such exhilarating and palate tickling flavor that it makes you thankful for life and good living.

Sealed cans at grocers

Cheek-Neal Coffee Co.

Nashville
Houston
Jacksonville

CUP QUALITY

Some Early Fall Frocks and Suits



By OLIVETTE.

THE little frock we picture is of plaid ratine combined with chiffon and white satin. A vest of the white satin buttons down the front with tiny pearl buttons, and over this fall the deep bretell-like revers, ending in fringe.

The chiffon is shirred down the shoulders and forms the under arm of waist and sleeve alike. The sleeve ends in quaint cuffs of the plaid, and these continue in a narrowing line of cloth up the chiffon sleeve. The chiffon crosses the satin vest and ends in a tiny knot.

The skirt is entirely of the plaid ratine or boucle cloth, and is girdled below the hips by a self-sash which has long fringed ends. From beneath these ends the skirt falls in the fullness of a double inverted pleat.

A suit modeled for early fall wear is that of the second picture. The costume is a tailored suit of black broadcloth with a high luster. Its trimming is wide Hercules braid, a bit of Balkan embroidery and some tiny frogs and ornaments of narrow braid.

The coat is a long "swallow-tail," bound in the braid, with an odd vest of the braid continuing in a scarf down the front and ending in huge tassels.

The sleeves widen into great bell-shaped cuffs over the wrists and have long simulated caps of the braid ending in a bishop's mitre near the cuff.

The skirt has a long-pointed yoke extending well down the front, and to this the material is fulled ever so slightly.

Some Matters of Good Form

By MRS. FRANK LEARNED.

Author of "Etiquette In New York Today."

NATURALLY the rule of courtesy is that a younger person should give precedence to an older one. Recently some one observed a young girl coming in a room to make a call just as an older woman was leaving. Instead of stepping back politely and allowing the older woman to pass, the girl pressed forward so persistently that the departing guest was compelled to step back from the doorway and wait until the new arrival had pushed her way in. If the girl had yielded gracefully and had stepped back courteously an agreeable impression would have been made, instead of an unpleasant one. An older woman may motion to a younger one to precede her. In that case the younger should bow and pass on without hesitation.

A subject which perplexes some mothers is what to do when young men call to see their daughters. It would seem to be a perfectly natural thing to have visitors and that family life should go on as usual. But a mother may think that young people feel more at ease in conversation when not with their elders. She does not wish to interfere with the pleasure of the visit, yet does not wish to appear as if avoiding being present. There is no reason why a mother should find it necessary to remain with the young people the entire evening, but she should welcome young men when they arrive, and may remain in an adjoining room occupying herself in any way she prefers and should be there to take leave of guests. Ten o'clock is late enough in the evening for any one to stay, and a young man should be too courteous to exceed that limit.

A point of etiquette which is sometimes neglected is when making preparations for a visit and carelessly forgetting to be fully supplied with everything that may be necessary to wear or to use. It is a great breach of courtesy for any one who is staying in the house of a friend to borrow from her hostess. Very careless guests have been known to be guilty of this mistake and to borrow handkerchiefs, hatpins, veils, new gloves and even small change. This is unpardonable.

Certain rules about making calls are not clear to some people. For instance, a tea or other entertainment may be given by a friend for a guest of honor, who is a new resident in a town. It is courteous for those who were invited to meet her to call on her afterward in her own house, within a week, if they have not already made a call on her there.

Another rule is that when making a call the visitor who was first to arive should be the first to leave after a call of from fifteen to twenty minutes.

A young hostess is sometimes warned in regard to conversation during brief calls from acquaintances. The general rule is that it should be on light topics of the day. It is not correct for a hostess who is receiving a brief call to attempt to substitute for conversation the showing of a collection of photographs, or portfolios of drawings or other productions of members of the family.

Only Skin Deep.

On one occasion a well-known manager went to theater for the express purpose of encouraging a young actor who had shown signs of nervousness in a new part. When the promising young man made his exit into the wings perspiration was streaming down his face. The manager looked at him for a moment and then said, in tones of intense admiration: "How well your skin acts!"

.:. A Bachelor's Diary .:.

By MAX.

AUGUST 14.—I have decided that the chief difference between the trained nurse and the unskilled nurse is the salary and the uniform. Richards, who was a green country girl when I employed her to serve as nursemaid for Elizabeth and Manette, and whose only knowledge of illness was gained through their childish complaints, is just as skillful in her care of me as the uniformed nurse and infinitely more patient.

Not that I would accuse the trained nurse of being impatient; she is never that, but somehow her patience is purely mechanical. It is set by machinery, and when a certain amount of attention has been clipped off for me, the machinery comes to a dead stop. And I know then that it is time for her to take her morning or afternoon hour off.

"If I were dying," I said to her this morning, "and the clock struck 3, what would you do?

"Put on my hat and go for my walk," she replied very professionally. "I owe it to myself to take care of myself. Besides, I have seen too many persons die to be interested."

The Scrutiny.

"Does it distress you?" The subject had always interested me.

"No, only bothers me. The manner in which the living take on is trying to my nerves."

"Then you have no personal feeling for your patient?"

"Sometimes. When they are millionaires like you, and unmarried, there is always the chance of the helpless man falling in love with his nurse and marrying her. That is the real incentive that leads many women to adopt the profession."

"Come around here where I can look at you," I commanded. "If that is the motive that actuated you in putting on the uniform, I want to get a square look at you so that I can see what I am up against."

"She laughed, and, evidently not afraid the bright light would injure her chances, threw up the blind before she took a seat beside my bed. I saw a red-cheeked, blue-eyed blonde; the bluest eyes, and the reddest cheeks and mouth. Her hair had just enough of a curl to it to be tantalizing, and when I raised my hand and brushed back a lock under her cap, she smiled. "It's naturally curly," she said.

"How about this?" I asked, pinching her cheek.

"The color is natural, too."

"You are a good looking woman," announced in the manner of one who had taken an inventory; "I don't see what the doctor meant by ordering me a pretty attendant like you."

She laughed. "Would you prefer that I went away?"

Defiance.

"No," grasping her hands. "I want you to stay. There is something about your hands I like. They are so strong and so firm. I rather like to hold them of the night, but I don't want to marry you."

"No?" with pretty eyebrows raised.

"No," I replied, "I don't. It will be interesting to smash tradition by refusing to fall in love. Your beauty doesn't attract me, and my wealth doesn't attract you."

"Of course not;" another laugh. "No man's wealth ever attracted a woman."

"You are saying that in sarcasm," I replied, slipping my arm around her neck that she might lift me to a more comfortable position. "The truth is, it is the lodestar of every woman's love."

She had lifted me higher on the pillows, but I did not remove my arm from around her neck.

"Now," I said, "that we understand each other, I don't see why we can't be very good friends. You are not to fall in love with me, and I won't fall in love with you."

"Won't you?" with her blue eyes close to mine.

"No," stubbornly, shutting my eyes tight, "I won't."

"Won't you?" her face a little nearer.

"No," trying to turn my head, "I won't."

"It must be fine," I added, when she had slipped my arm from her neck and had taken her seat by the bed, and I had gotten my rather riotous nerves under control, "to be a poor man and find a woman whose love doesn't depend on his bank account."

"There is no such thing," hastening to give me my medicine, for the hour had come.

"I don't know what that is you are giving me," holding her hand with the spoon away from my mouth, "but it ought to be for fever. You are a fine nurse, you are; throwing a patient into a fever like this. I shall complain to the doctor about it."

"I am not afraid," putting the spoon at my lips, "that you will tell any one. You see," quickly handing me a glass of water, "I know all about the men."

"How did you learn?" suspiciously. "Is there a special treatment prescribed for my sex at your training school?"

"I have read all about you," with another laugh, "in the doctor books."

Then she bathed my face, remarking professionally as she did it that my color was better; lowered my pillows, much against my will; smoothed the coverlid, pulled down the blinds and ordered me to take a nap.

A Beginning.

"I will sit outside on the veranda within call," she announced, "and if you need me you can touch the bell."

She left the room so quietly and quickly that she was gone before I could detain her.

There are many qualities I like about her, and her quickness and quietness of manner are among them. There would be less domestic friction if every woman stepped as lightly and spoke as softly as this woman. A soft step and a sweet, low voice and a certain repose of manner never got on any tired and irritable man's nerves.

She had reached the veranda. I heard Mrs. Allen ask her if I had fallen asleep, and did not wait to hear her reply. I rang the bell.

In another minute she was beside me. "You said to ring if I needed you. I need you to sit right here by me till I fall asleep."

"But you will not fall asleep with me here."

"I am so very tired," a little wearily, and holding tight to her hand as if to dismiss the argument, "that I am sure I will."

And I did. And I dreamed—well, I won't tell you, Diary, what I dreamed. You are nothing but a collection of dry paper leaves and wouldn't understand.

KODAKS Premos Hawkeye, Eastmans

First Class Finishing and Enlarging. A complete stock films, plates, papers, chemicals, etc. Special Mail Order Department for out-of-town customers. Send for Catalogue and Price List.

A. K. HAWKES CO. 114 Whitehall St. Kodak Department ATLANTA, GA.

.:. The Earrings .:.

By JEAN PSICHARI.

EVER since her childhood I had had for Marie particular affection. Her father, Henri Lepere, was one of my oldest and perhaps best friends. He was a painter, while I had chosen the career of a novelist.

The time had come for Marie to be married. At first she did not wish it; she hesitated, cried, in fact, and behaved as young girls generally do under similar circumstances. But the young man, a pupil of her father's, loved her passionately, and as he was apparently successful in his pleading, Marie completely altered her mind.

To make Marie still happier I determined to give her on her wedding day two splendid earrings, two marvelous sapphires, which I had kept in reserve for a long time. I waiched for an opportunity to give them to her myself.

On the eve of the wedding the Leperes gave a ball. It was there that I myself placed the earrings in her ears and kissed her forehead.

Marie was confused, trembled as if she had experienced a strange sensation, said what was proper by way of thanks and then went away hurriedly.

The music began, and the child danced with her fiance. Twenty minutes had not passed, however, when suddenly Marie became unwell and fell senseless to the floor.

Everyone rushed to her; everyone tried to be of use to her. When at last she recovered consciousness and rose, her mother glanced at her in dismay.

"Your earrings, Marie! Where are they?" she gasped.

Marie put her hands to her ears to assure herself that the sapphires were not there.

"They are lost!" she cried; "they are lost; Where can they be?"

Of course, such an episode could not fail to upset the whole proceedings. The guests dared not look at one another. Evidently someone had stolen the beautiful stones.

We supposed the earrings had been taken at the moment when Marie had fainted, and everyone was collected about her, though we marveled how it could have been done.

I was grieved to think that my poor child had had no opportunity to enjoy her present. I was particularly attached to those sapphires, as they had belonged to my dead wife. To partially compensate her I decided to buy her one of those porcelain tea sets which are sold in England.

Marie, as soon as she received this tea set—which I sent her the very first morning—wrote me a charming letter, affectionate and warm, in which she spoke of my great kindness, adding that she considered herself little worthy of it, and that she would take great care of the tea set, leaving it in a special corner of her salon, to be admired at her leisure.

Not a word in the letter about the earrings. Evidently she did not want to hurt me or to harass her own feelings by recalling this unfortunate incident.

* * * * *

For days I pondered much upon this strange situation. Suddenly a suspicion dawned upon me—a suspicion so strange and so strong that I scarcely dared to consider it. In a word, I thought she loved me, and set about proving it by means of the earrings.

I went to see Henri at a time when I knew he would be out.

One of the doors of the study led to a little conservatory, and only a few steps separated the conservatory from the ballroom.

In the midst of the conservatory was a little basin with artificial rocks, with a sandy floor and a fountain.

I bent down, felt in the sand, turned it over, explored everywhere; finally, I found the earrings! She had herself thrown them into the basin, hidden them in the sand. She had stolen them from herself!

Why should she thus have disposed of the earrings and yet accepted the tea set? Listen and I will tell you. She accepted the tea set with joy and gratitude, without for an instant thinking that she was doing anything she ought not to do because it was an intimate gift, but the earrings— Do not forget that with my own hands I had placed them in her ears. At this moment she must have thought that since her finance love her, her duty was to forget every other man.

This is how, for my part, I reconstructed the little story.

He Proved It.

Mr. Meane: "I have nothing but praise for the new minister."

The Deacon: "So I noticed when the plate went around."



Eat This Food During Summer



Be careful what you eat during hot weather. What you need is food that nourishes *but does not heat* the body.

Faust Spaghetti fits right into that class. It is a high gluten food—a bone, muscle and flesh former—but contains practically no fat, therefore cannot heat the body.

FAUST SPAGHETTI

makes a savory, appetizing dish. It can be served in a great many ways that appeal to the palate. It is easily prepared—it makes a nutritious, non-heating meal during the summer. Write for free recipe book, "Spaghetti and Its Uses." Faust Spaghetti put up in air-tight, moisture-proof packages.

At your grocer's—5c and 10c packages

MAULL BROS., St. Louis, Mo.

SOUTHERN PACIFIC

SUNSET-ROUTE

Via New Orleans

THE SAFEST AND BEST ROUTE TO CALIFORNIA

LOW

One Way COLONIST Rates from Atlanta, in Effect September 25 to October 10.

$42.20 TO CALIFORNIA

Through Standard and Tourist Sleeping Cars. Ask for information and literature.

O. P. BARTLETT, G. A. R. O. BEAN, T. P. A.

D. L. GRIFFIN, C. P. A.

121 Peachtree Street, Atlanta, Ga.

WANTED IDEAS

An Opportunity To Make Money

Inventors, men of ideas and inventive ability, should write today for our list of inventions needed, and prizes offered by leading manufacturers.

Patents secured or our fee returned. "Why Some Inventors Fail," "How to Get Your Patent and Your Money," and other valuable booklets sent free to any address.

RANDOLPH & CO.

Patent Attorneys,

618 "F" Street, N. W.,

WASHINGTON, D. C.

TESREAU WILL HELP GIANTS WIN GONFALON

By James Clarkson.

Despite the fact that big Jeff Tesreau, a giant of the Ozark Mountains before he became a New York Giant, has not been going any too well this season, Manager McGraw, the smart and brainy leader of the probable winners of the National League bunting, is pinning his faith in the big twirler, whom he believes will prove one of the stars of the world's series during the coming fall.

Tesreau joined the New York club in the fall of 1911. He was not given much work that fall, but when the Giants went to Marlin to open their 1912 training season the big mountaineer was taken in charge by Wilbert Robinson, McGraw's chief adviser and coacher of young pitchers, and before the camp was three weeks old great things were predicted for Tesreau. Before joining the Giants, "Big Jeff" performed with the Shreveport club in the Texas-Oklahoma League.

He made good all of his advance notices by pitching winning ball for McGraw all of last season. In fact, it was Tesreau's work, along with that of the famous Mathewson and Marquard, that piloted the New York machine safely over the National League goal. He won and lost a game each during the 1913 championship against the Boston Red Sox, his victory having been witnessed by a brother who had traveled all the way from Seattle, Wash., to see him perform in a world series game.

Tesreau is a popular fellow among his fellow players, and his quaint humor and stories of bear hunts and the like in the Ozark Mountains do much toward keeping McGraw's men in a good humor when things on the diamond appear to be a little bad for them.

The big right-hander has the honor this season of leading the National League flingers as to strike-outs. He also leads the league in the issuance of passes, a record which he does not care about retaining.

McGraw figures that with Tesreau pitching the kind of ball of which he is capable, and with Mathewson and Marquard, to say nothing of Demaree, all in first-class shape, his New York Giants should experience little difficulty in grabbing the big end of the series with the Philadephia Athletics when the two clubs battle for the world's championship in October.

BOXING
News of the Ring Game

Frankie Burns, the classy Jersey City bantam, will exchange wallops with Benny Chavez, the crack Trinidad boy, in a ten-round set-to at Denver to-morrow night. Both these boys have been fighting good of late and should put up an interesting mill.

* * *

Jim Griffin, the coast referee, has been selected to judge the Willie Ritchie-Freddy Welch bout at Vancouver next month. The rival scrappers agreed on Griffin yesterday.

* * *

Young Shugrue, who is matched to box Jack Britton at New York on September 10, will take on Young Brown next week. Brown is a tough lightweight, having met such stars at Leach Cross, Tommy Murphy and "Knockout" Brown. He should give Shugrue a tough scrap for ten rounds.

* * *

Toni Caponi and Jack Dillon are scheduled to clash in a ten-round engagement at Winnipeg, Canada, on September 15. They have agreed to weigh 160 pounds for a night fight.

* * *

Not so very long ago Arthur Pelky swore that he had retired from the boxing game forever. But he changed his mind when he learned that the only other way he could earn a living was to work.

* * *

Leach Cross has left Los Angeles for Vancouver. The "Fighting Dentist" wants to be on hand when Ritchie and Welch clash in the squared ring. Cross was accompanied by his brother, Sammy Wallach.

* * *

If Charlie White succeeds in defeating Johnny Griffiths at Akron, Ohio, on Labor Day he will probably get a match with Tommy Murphy in Cuffroth's arena at San Francisco. Nate Lewis, manager of White, writes from Chicago that he received an offer from the coast promoter last week.

* * *

Tom O'Rourke says that Al Palzer is the real works among the "white hopes." Reason, because Palzer in his last fight drew more gate money than either Smith or Flynn.

* * *

Billy Walters, who recently defeated Young Denny at New Orleans, signed articles yesterday to meet Eddie Clabby, brother to Jimmy Clabby, in a ten-round mill at Hammond, Ind., on Labor Day. Clabby is a big card in Hammond where he has still to suffer his first defeat.

* * *

Jeff O'Connell, the veteran featherweight, and Freddie Enck are billed to meet in a ten-round go at Aurora, Ill., to-night. O'Connell is anxious to stop Enck, so as to get a return scrap with Matty McCue.

BIG LEAGUE SCOUTS ARE AFTER EX-CLEMSON STAR

ROME, GA., Aug. 28.—Big league scouts are looking over John Cochran, left fielder of the Rome baseball team, and it is probable that he will be drafted direct to the majors.

Cochran is declared to be a second Ty Cobb by his fellow-players in the Appalachian League.

He holds the league record for home runs, having knocked twenty this season in one hundred games. His batting average for the season to date is .397. Cochran is an old Clemson College player, and played last year with Bessemer, in the Southeastern League.

COAST OWNER TURNS DOWN $350,000 OFFER FOR CLUB

SAN FRANCISCO, Aug. 28.—George E. Burnham, who owns a part of the New York club, of the National League, was at the ball grounds to-day and offered J. Cal Ewing $350,000 for the San Francisco club, its franchise, its grounds and its good will. Ewing laughed at the offer.

"I have been offered as high as $400,000 for the San Francisco club," said Ewing, "and have refused it. The club is making money in spite of its lowly position in the pennant race."

DODGERS SIGN COLLEGIAN.

BROOKLYN, Aug. 28.—The Brooklyn National League club to-day announced that it had signed Fred H. Cross, captain, second baseman and shortstop of the Leland Stanford University team of California. Gross batted .396 for his college year. He will report next month.

GEORGIAN SPORTS COVERED by EXPERTS

If Mutt Loses To-day It Looks the Bastile for Him — By "Bud" Fisher

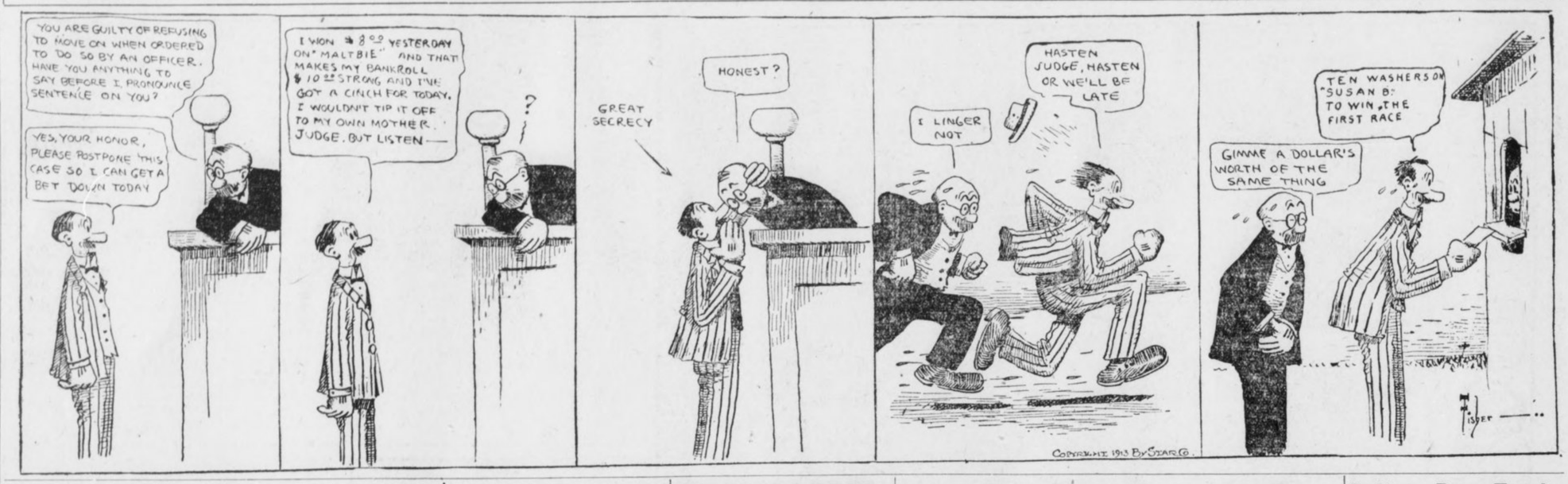

Turn Out for McNeil Benefit

Dead Rider's Mother Needs Aid

EVERY motorcycle fan in Atlanta should be at the Motordrome Friday night. It will be a benefit performance, every cent above expenses going to Jock McNeil's mother in Scotland.

This same Jock McNeil, hero of many a thrilling race at the Saucer, time and again gladdened the hearts of his admirers by dare-devil riding before he was killed. And it is up to those admirers to dig down in their pockets and see to it that Jock's mother is given aid in this great distress.

Nobody is going to be allowed within the wooden walls Friday night unless they pay to enter. The officials, the newspaper men and even the riders must "kick in."

So let the fans risk the price of admission. And, by the way, if you have a little extra change, take along a few friends.

Here is the complete card of events:

First Event.

First Heat Southern Championship (trial heats, one mile; final, two miles. First two men in each trial heat to qualify)—Swartz, Graves, Lewis and Glenn. Distance, one mile.

Second Event.

Second Heat Southern Championship—Richards, Luther, Lockner and Renel. Distance, one mile.

Third Event.

First Heat Special Match Race—Graves vs. Richards. Distance, one mile.

Fourth Event.

Final Southern Championship. Distance, two miles.

Fifth Event.

First Heat McNeil Sweepstakes to be scored by French point system—10 points for winner, 6 for second and 3 for third)—Swartz, Luther, Lewis, Lockner, Renel and Glenn. Distance, two miles.

Sixth Event.

Second Heat Special Match Race—Graves vs. Richards. Distance, two miles.

Seventh Event.

Second Heat McNeil Sweepstakes—Swartz, Luther, Lewis, Lockner, Renel and Glenn. Distance, four miles.

Eighth Event.

Third Heat Special Match Race—Graves vs. Richards. Distance, three miles.

Ninth Event.

Third Heat McNeil Sweepstakes—Swartz, Luther, Lewis, Lockner, Renel and Glnn. Distance, six miles.

Johnson's Speed Beats Curves

Often Tells What He'll Throw

By Bill Bailey.

CHICAGO, Aug. 28.—Walter Johnson, marvel of the Senatorial pitching staff, not only is one of the greatest twirlers who ever stepped on a slab, but he is a hurling freak.

He is the only pitcher I ever looked at who apparently didn't care whether the batter knew what was coming or not. There may be other twirlers who tell the batter in advance what is coming when they are so far ahead that it makes no difference, or so far behind that the game is a joke, but this Johnson does it right along. He even does it when the game is close.

He beat Jim Scott 2 to 1 last Sunday on the South Side. It's very true that Johnson had to possess much luck to get the verdict, which gave him his fourteenth straight win. With two on and two out, Ping Bodie lost a fly ball in the sun and permitted two runs to count. Those two runs gave the Senators the victory. But that isn't the burden of this story.

This story is of Johnson as a pitcher, and it isn't based upon that single game. Did you notice how he pitched to Chase in the first round?

Heady Work on Slab.

Berger reached first because of Morgan's error and went to second on Lord's infield out. Chase trod to the plate. Now a base hit would have put Berger across and the Sox would have had a lead of one run. Mind you, this first game of the series was a fight for a run. Both managers figured that one run would win.

Chase knew very well that Johnson was going to stick that first ball over the plate. And Chase knew just as well that he was going to step into it and drive it out for a base hit if he could. Likewise, this Johnson person out on the slab knew that Hal would step into it. Did he put it anywhere except over the plate? He did not. If he had possessed a rifle of a bore that shot a baseball he couldn't have put it nearer the center of the plate.

"One strike," howled the umpire.

The next ball was in the same place, and Hal swung again.

"Two strikes," howled the ump.

Then Johnson pulled the unexpected. He started a curve ball for the plate and Hal swung. It broke wide and the first sacker fanned on a near wild pitch.

But the first two times that Chase swung he knew exactly what was coming. Yet he couldn't hit. Why? It was the tremendous speed that the elongated twirler was using.

Didn't Waste Any Balls.

Johnson didn't give a base on balls during that game, and it is doubtful if he wasted as many as half a dozen throughout the battle. You know what the average pitcher tries. If he has control he pitches inside or outside, he tries for the corners. If he has the batter in the hole, he tempts him with pitches that the batter dare not let go by and which he can't drive far if he connects.

Johnson may do that occasionally, but in the majority of cases he puts that ball straight across.

Did you happen to notice how he pitched to John Collins in the ninth? It would have been foolhardy for almost any other twirler in the business to have pitched as he did to Shano. With two gone, Bodie and Chappell singled and Schalk, who ran for Ping, was on second. Collins had been hitting fairly well. This time he whipped the first ball pitched into the stands for a foul and a strike. The second likewise was a strike.

Now, the ordinary twirler would have kept the ball inside or outside or high or low, as he figured the weakness of the batter, because a base hit meant a run and a tied score.

What did Johnson do? He put on a bit more steam and whipped the ball square across the plate and waist high. Collins swung and the game was over.

"Kidded" Ping Bodie Out.

I say there may be other twirlers who don't care whether the batter knows what is coming or not. But they are mighty scarce.

Bodie came up in the sixth. He had just lost that fly ball in the sun and was feeling pretty bad, so Johnson began to "kid" him.

"Here's a good one," said the Washington twirler.

"One strike," howled the ump. But Johnson had kept the faith. The ball was square across the plate. The only trouble was that it was a bit too fast.

"Well, you didn't hit that one, so I'll give you another chance," laughed Johnson.

"Two strikes," howled the ump.

Yes, it was straight across. The only trouble was that Ping's eye wasn't quick enough to telegraph Ping's brain that it was time to swing that club.

Yes, Ping struck out. But telling is quite a habit with this Johnson. He tells you what's coming, and it comes. The only trouble is that you are no better off than if he handed you the "double cross."

AUTO RACERS FINED.

DALTON, Aug. 28.—Seriously objecting to two automobile drivers using Hamilton street, Dalton's main business thoroughfare, for a motordrome, Recorder Tarver yesterday afternoon fined Dr. B. L. Kennedy and Jim Caylor $5 each for indulging in a race the night before.

Sports and Such

"PERSONAL LIBERTY."

"OUR Glorious Constitution,"
The sad Bookmaker said,
"Ordains for each of us the right
To grab his daily bread.
All night I'm fixin' jockeys,
And work all day the same,
To pry the sucker from his cash—
And here comes this reformer push
And tries to crab my game!"

"Me, too!" the Fight Promoter
Took up the woeful tale.
"They're tryin' hard to stop me
From nailin' any kale.
I'm grabbin' easy money
By matchin' White Hope Jokes,
An' then when some bone-headed plug
Can't take a wallop in the mug,
They blame me when he croaks!"

* * *

IT IS TO BE HOPED that the Powers that Be will now take some steps to abolish the White Hope Parodies from the box-fight map. Killing them off, even at the rate of two every three months, is a slow and unnecessarily harsh method.

* * *

HAVING LOST $60,000 this season, Mrs. Britton is willing to sell the St. Louis Cardinals for $500,000. Which gives rise to the appalling thought of what a club is worth that makes $60,000.

* * *

OLD BILL NAUGHTON SAYS that the "something-in-the-tea" story about the Jeffries-Johnson fight is "gaining credence," but apparently those with whom it is gaining credence are keeping awfully quiet about it.

* * *

PITCHER JOE LAKE, OF THE Tigers, has been sent to Minneapolis, this being considered the largest single consignment of ivory ever shipped to a minor league city.

* * *

"WHITE HOPES PLACE BOXING IN JEOPARDY," announces a contemporary, which we consider a big news beat, if true. We never heard of any white hopes who got near enough to boxing to place it in jeopardy or anywhere else.

* * *

BY WAY OF FURTHER demonstrating that professional baseball is a great sport, the Giants are claiming the deal by which Byrne and Camnitz go to Philadelphia was framed up with the idea of beating them out of the pennant.

* * *

IF THE BIG LEAGUE CHIEFS keep on insisting, year after year, that baseball isn't on the level, people will begin to believe them after a while.

* * *

PRESIDENT EBBETS IS NOW thinking about building a bicycle track at Ebbets Field. It will be a costly undertaking, but it will certainly call for a bear of a dedication speech.

* * *

WHEN YOU FIGURE ON THE amounts that W. J. Bryan draws to the gate, Owner Shibe is justified in insisting that Connie Mack loosen up and talk more than has been his wont.

WAYCROSS AND BRUNSWICK PLAY IN RECORD TIME

WAYCROSS, GA., Aug. 28.—Waycross and Brunswick teams of the Empire League yesterday morning played a nine-inning game in one hour and nineteen minutes, breaking the league's record and establishing what is believed to be a new record for Class D leagues.

Hartner pitched for Brunswick and Clark for Waycross, the locals winning 5 to 1. McLaughlin was the umpire and he kept players on the jump from start to finish.

SPENCER WISHART SMASHES RECORDS ON ELGIN COURSE

ELGIN, ILL., Aug. 28.—All previous practice records for the Elgin Automobile Speedway were smashed during the tuning-up for Friday and Saturday's races yesterday, when Spencer Wishart in his Mercer was clocked on two successive laps at 6:46 for the eight and a fraction miles speedway. This gave him an average speed of 78 miles per hour.

VOLS PURCHASE TWO.

NASHVILLE, TENN., Aug. 28.—The management of the Nashville baseball club has purchased Smith, a promising young catcher of the Hopkinsville, Ky., club, and Snyder, a pitcher from the Henderson, Ky., club.

CRACKERS STAR IN FIELD DAY ENGAGEMENT

YOU just have to hand it to those Crackers. If you didn't, they probably would run away with it, anyhow.

Yesterday was field day at Ponce DeLeon, and the Crackers made a clean sweep of the field. They captured first place in every one of the five events, getting unto themselves, in addition to honor and glory and the plaudits of a big crowd, sundry shoes and hats and silk shirts and umbrellas and like usuables, offered by enterprising Atlanta merchants to stimulate competition with Birmingham in the Grand Attendance Contest now waging fearfully between the two cities.

Tommy Long was the individual hero, winning the 100-yard dash like a regular sprinter, and circling the bases in 14 seconds, only 2-5 of a second south of Hans Lobert's famous mark, set in Cincinnati a number of years ago.

Our new outfielder, Mr. Nixon, showed a powerful whip, winging the pill in from deep center well beyond the plate. The distance was too great to measure, but it looked not far from 400 feet. The record, 421 feet and a few inches, is held by Sheldon Lejeune.

Frank Manush also was a double prize winner, copping $5 for expedition in a sack race and a brace of silk shirts for enterprise in fungo hitting, walloping the ball nearly to the scoreboard on the fly.

COCHRAN TRIUWPHS OVER EAST POINT IN TITLE GAME

COCHRAN, GA., Aug. 28.—Cochran, by winning two out of three games from East Point, claims the State championship among the amateur baseball teams. In a fast game the last of a series of three with the crack team from East Point was won by Cochran, 4 to 3.

The game throughout was replete with brilliant plays, daring base running and fast fielding from the time the umpire called "play ball" until the last man was out in the ninth inning.

"ZIM" LOST; CUBS LEAVE FOR HOME WITHOUT STAR

NEW YORK, Aug. 28.—As the Chicago Cubs were leaving here it developed today that Heine Zimmerman, the famous third baseman, has been missing since Tuesday morning. Zimmerman was suspended for three days because of a rumpus with the umpire at the Polo Grounds on Saturday, and some of the Chicago players seemed to think that he looked for this penalty so that he could get a vacation. In fact, it was asserted that Zimmerman had not treated Manager Evers with fairness.

To Cure Salt Rheum and Scaly Skin

A Most Effective Treatment, Quick in Results.

Salt rheum, scaly skin and other itching skin afflictions may be soothed by frequent applications of witch hazel. But the cure must come from the activity of the fine network of blood vessels that make up the skin formation. You should use S. S. S. for the blood. This splendid remedy is a marvel for salt rheum, eczema, lupus, psoriasis and scrofula. Ask at any drug store for a bottle of S. S. S., and you are on the road to health. The action of this remarkable remedy is direct, positive, certain in its influence. It is one of those rare medical forces which act in the blood with the same degree of certainty that is found in all natural tendencies. The matter in which it dominates and controls the mysterious transference of the rich, red, pure arterial blood for the impaired blood is marvelous.

Out through every skin pore, acids, germs and other blood impurities are forced in the form of invisible vapor. The lungs breathe it out, the liver is stimulated to consume a great proportion of impurities, the stomach and intestines cease to convey harmful germs into the blood; the bowels, kidneys, bladder and all emunctories of the body are marshaled into a fighting force to expel every vestige of impurities.

Get a bottle of this famous remedy to-day, and if your case is stubborn or peculiar, write to The Swift Specific Co., 188 Swift Laboratory, Atlanta, Ga.

Long Sets New Record for Runs

Great Work Boosts Mark to .101

AN old-established Southern League record went glimmering yesterday in the fifth inning of the combat between the Turtles and the Crackers.

Tommy Long started the game with 98 runs to his credit for the season of 1913.

The league record was 99 runs, scored by Gus Hill, of Nashville, in 1902.

Tommy went right after the record. He doubled himself on in the domestic portion of the first inning and scored the record-tying run when Smith tripled.

A lot of ball players might have stopped there, figuring on a dozen games more in which to break the record. But Tommy had other ideas. Besides, the Crackers got to needing more runs right then.

So in the fifth inning Tommy scored another run, rounding out his century mark and breaking Mr. Hill's record.

Then in the seventh Tommy got up with Agler on the towpath and just naturally kissed that old pill nearly to the edge of the visible universe.

That was the third run, making 101 in all, and putting Tommy two ahead of the former record.

And Tommy still has a dozen games in which to add other runs to the mark.

RITCHIE AND WELSH SIGN FOR TITLE BOUT SEPT. 20

VANCOUVER, B. C., Aug. 28.—Articles for the world's lightweight championship bout here between Willie Ritchie and Freddie Welsh September 20 were signed to-day. Forfeits will be posted to-morrow. Jim Griffin, of San Francisco, will referee.

Indiana Race Track Closed By Governor

PORTER, IND., Aug. 28.—Steps were taken to-day to dissolve the Mineral Springs Jockey Club, and announcement was made that there would be no further attempt to hold races at the Mineral Springs track this year. Two companies of state militiamen, ordered here by Governor Ralston to stop the racing because of alleged violations of the Indiana betting laws, were ordered to remain a few days longer, to make sure no attempt would be made to resume the racing program.

Ben Hymen, track manager, speaking for the racing association, said to-day that the stand taken by Governor Ralston was "worse than anything ever pulled off in Mexico."

DOOIN GIVEN FREE REIGN TO STRENGTHEN PHILLIES

PHILADELPHIA, Aug. 28.—Manager Dooin, of the Phillies, announces that he has received word from the club owners that there is an almost unlimited amount of money at his disposal, for the purchase of players.

Dooin is to start immediately in an effort to strengthen the Phillies.

DRINK
Pure, Delicious, Refreshing
KO-NUT

At the Ball Game, Motordrome and All STORES AND STANDS

Keep it in the ice box at home, the family will enjoy it.

NAME IS ON THE CROWN

5 Cents a Bottle Everywhere

Made by

The Red Rock Company,
Atlanta, Georgia

GEORGIAN SPORTS COVERED by EXPERTS

GIVING 'EM THE RED "ONE-TWO"

By Tad

Copyright, 1913, International News Service.



IT WAS A FINE PICTURE TO SEND HOME



But Why Shouldn't Mobile Show a Human Instinct and Drop One?

TURTLES STILL KICKING--YOU GOTTA GIVE 'EM CREDIT

By O. B. Keeler.

YOU gotta give 'em credit—they're trying to stop us.

The triumphant march of the Crackers continues over the prostrate but kicking dejecta membra of the Turtles—continues toward what would be first place, only Mobile continues to act with utter disregard of the S. P. C. A. and other charitable organizations.

But you gotta give 'em credit.

The Turtles, we mean.

They're doing their best.

* * *

NOW, you mightn't have thought so, watching that double-header Tuesday. There wasn't much best about it, anyhow. Bill Smith's help had on their hitting habits, and Price and Thompson were tighter than the peel on a billiard ball, and that was all there was to it.

But you will recall that Monday's battle ended in a draw, in eleven innings.

And maybe Sarah Bernhardt and Company didn't offer some resistance yesterday?

Oh, we should say SOME resistance!

* * *

THERE was E. Dent, now.

Elliott was steaming along in great shape. He was fanning 'em, going and coming. Not a hint of approaching trouble afflicted Elliott's honest soul.

That was in the second, third and fourth innings.

But in the last-mentioned frame, it came time for Mr. Dent to do a bit of sprinting.

It is only 90 feet from home plate to first base. But that comparatively insignificant distance was enough to demonstrate one thing to Mr. Dent.

He had taken on too much luncheon.

* * *

AT a late hour last night the autopsy was still in progress, and Elliott had not decided if it was the Cantaloupe or the Green Peas or the Veal Cutlets or the Ice Cream. Or the combination.

* * *

BE that as it may, and probably is, or at any rate should be—anyhow, Dent had just arrived at the slab to open on the visitors for the fifth inning when a terrific unhappiness struck him just over the heart, only not so high up and not quite so far to the west.

Practically at the same time, Mr. Schweitzer, of the enemy, struck one of Mr. Dent's hooks and straightened the kink entirely out of it for a single.

RIGHT there Mr. Conzelman came on and Mr. Dent reached for the emergency treatment.

* * *

MR. CONZELMAN got some emergency treatment himself. The Turtles massaged him briskly. With four runs in and others sprouting, Slim Love was sponged off, tuned up, and wheeled to the center of the arena, promptly shutting off the pernicious activity of the opposition by getting two men out without further damage.

* * *

OF course, it might have been mentioned up in front that Mr. Harrell had come to grief in the first inning to the extent of three runs, while another in the domestic portion of the Fatal Fifth and two more in the Gory Seventh eked out the third win of the series for the Crackers, 6 to 5. Love was almost invincible in the closing innings.

* * *

SCORE another for Crackerville.

Tommy Long got three runs yesterday, the second tally being Tommy's hundredth of the season, breaking the Southern League record of 99. Then he got another for good measure, and the chances are he will get eight or ten more before the flag flies, thereby setting up a fearfully discouraging mark for the Young Idea to shoot at in future.

IN fact, Thomas covered himself with glory yesterday—plastered and kalsomined himself with glory, and added some astonishing mural decorations by way of topping off the job.

In the first day Tommy sprinted himself all the way to a pair of kicks and a new lid, winning the 100-yard dash and the ring-around-the-bases event.

Then, as aforesaid, Tommy busted the league record for getting runs, and set another record. Also he hit a home run and a double and made a bewildering circus catch in the field.

Oh, Tommy had a pretty sad day—what?

* * *

AND while referring to the Paths of Glory, kindly do not leave out our o. f., Rivington Bisland, Esq.

Rivvy got four cute little hits in as many efforts, and ran up a string of ten chances handled without a skip.

Our private hunch is that the Genius of Baseball has spread a wing over this Bisland person, and it is no use for him to try to boot anything.

* * *

REGULAR daily feature: Mobile won.

Reason why Mobile didn't win two: Played only one.

Forecast for Mobile series: Thunderstorms.

BILL PROUGH A QUITTER, SAYS H. COVELESKIE

Big Pole Declares That Baron Box Artist Lays Off When His Team Plays Crackers.

CHATTANOOGA, TENN., Aug. 28. Harry Coveleskie, well-known in Southern League fandom as the star hurler of Kid Elberfeld's Lookouts, is peeved at one William Prough, of the Barons. Wee Willie, just at present, is the only lad who is leading the Pole in the race for the medal for the leading hurler of Pater Kavanaugh's circuit, and the Hun openly charges that the elongated Baron has held his lead by laying off during both series with the Atlanta Crackers.

Just at present Prough has won 21 and lost 5 for a percentage of .805, while Covey has won 24 and lost 8 for an average of .750, but the Pole is of the opinion that Wee Willie kept his average from being 21 and 7 by dodging an engagement with the Smithmen. The Barons lost two straight series to the Crackers, and the future Tiger does not believe that they would have fared any better with the ex-Red on the mound.

Local fanatics are pulling hard for Covey for the hurling trophy, as they considered him entitled to it. He has pitched in harder luck than any man in the league and among the eight games that are charged to him as lost is a no-hit affair with Charley Case, which the Hun lost, 1 to 0, on errors. He lost two consecutive games when the Lookouts failed to score behind him in as many innings. And yet in spite of this he has hurled more innings than any man in the league, and still retains a wonderful average.

BASEBALL SUMMARY

SOUTHERN LEAGUE.

Games Thursday.

Memphis at Atlanta. Game called at 3:30 o'clock.
Montgomery at Chattanooga.
Mobile at Birmingham.
New Orleans at Nashville.

Standing of the Clubs.

	W.	L.	Pc.		W.	L.	Pc.
Mobile..	78	50	.609	Chat.	63	59	.516
Atlanta.	71	55	.564	M'phis..	61	66	.484
Mont.	65	57	.533	N'sville.	55	72	.433
B'ham..	66	62	.516	New O..	49	79	.336

Wednesday's Results.

Atlanta, 6; Memphis, 5.
Mobile, 9; Birmingham, 1.
Chattanooga, 5; Montgomery, 5 (ten innings; darkness).
Nashville, 17; New Orleans, 4.

AMERICAN LEAGUE.

Games Thursday.

Philadelphia at New York.
Washington at Boston.

Standing of the Clubs.

	W.	L.	Pc.		W.	L.	Pc.
Phila.	80	39	.673	Boston	58	59	.496
C'land.	72	49	.595	Detroit	52	71	.423
Wash.	67	51	.568	S. Louis	48	78	.381
Chicago	65	59	.524	N. Y.	40	76	.345

Wednesday's Results.

No games scheduled.

NATIONAL LEAGUE.

Games Thursday.

Boston at Brooklyn.
New York at Philadelphia.
St. Louis at Cincinnati.
Pittsburg-Chicago, off day.

Standing of the Clubs.

	W.	L.	Pc.		W.	L.	Pc.
New Y..	82	36	.695	B'klyn..	51	64	.443
Phila...	67	45	.598	Boston..	50	65	.435
Chicago	65	55	.542	Cin'nati.	49	75	.395
P'burg.	63	54	.538	St. L...	44	77	.364

Wednesdays' Results.

St. Louis, 15; Philadelphia, 4.
Cincinnati, 5; New York, 1.
Chicago, 3; Brooklyn, 0.

SOUTH ATLANTIC LEAGUE.

Games Thursday.

Columbus at Albany.
Savannah at Charleston.
Macon at Jacksonville.

Standing of the Clubs.

	W.	L.	Pct.		W.	L.	Pct.
Sav'nah	33	22	.600	Albany..	25	29	.463
Col'bus.	29	25	.537	Ch'ston.	23	29	.442
J'ville..	29	26	.527	Macon..	22	30	.423

Wednesday's Results.

Savannah, 5; Macon, 1.
Jacksonville, 2; Columbus, 1.
Albany, 1-1; Charleston, 0-5.

EMPIRE STATE LEAGUE.

Games Thursday.

Season over.

Standing of the Clubs. Final.

	W.	L.	Pc.		W.	L.	Pc.
T'ville..	31	17	.646	B'swick	23	26	.469
V'dosta.	26	25	.510	Am'cus.	23	27	.460
W'cross	24	26	.480	C'dele...	22	28	.400

Wednesday's Results.

Waycross, 5-1; Brunswick, 2-1 (second game, ten innings; darkness).
Thomasville, 6; Valdosta, 5.
Americus, 2; Cordele, 0.

OTHER RESULTS.

Texas League.

Dallas, 6; Waco, 2.
San Antonio, 3; Galveston, 2.
Beaumont, 3; Houston, 1.
Austin, 4; Fort Worth, 2.

Virginia League.

Norfolk, 12; Newport News, 5.
Portsmouth, 2-7; Richmond, 3-1.
Roanoke, 3-2; Petersburg, 2-0.

Carolina Association.

Winston-Salem, 4; Goldsboro, 3.
Durham, 5; Asheville, 1.
Raleigh, 9; Charlotte, 3.

Appalachian League.

Knoxville, 8; Rome, 5.
Johnson City, 9; Middlesboro, 8.
Bristol, 4; Morristown, 1.

Wednesday's Game.

Memphis.	ab.	r.	h.	po.	a.	e.
J. Love, 2b.	5	0	2	1	5	0
Merritt, cf.	5	0	1	0	1	0
Baerwald, rf.	4	0	0	3	0	0
Ward, 3b.	3	1	0	1	1	1
Schweitzer, lf.	4	1	2	1	0	0
Abstein, 1b.	3	1	0	8	0	2
Shanley, ss.	4	1	2	1	4	1
Snell, c.	4	0	0	9	1	0
Harrell, p.	3	1	1	0	3	0
Totals	35	5	8	24	15	4
Atlanta.	**ab.**	**r.**	**h.**	**po.**	**a.**	**e.**
Agler, 1b.	4	2	3	7	4	0
Long, lf.	4	3	2	1	0	0
Welchonce, cf.	3	0	1	2	0	0
Smith, 2b.	3	1	1	2	4	0
Bisland, ss.	4	0	4	5	5	0
Holland, 3b.	4	0	0	0	3	1
Nixon, rf.	4	0	0	1	0	0
Dunn, c.	4	0	1	8	1	1
Dent, p.	2	0	0	0	1	0
Conzelman, p.	0	0	0	0	0	0
S. Love, p.	2	0	0	0	0	0
Manush, cf.	1	0	0	1	0	0
Totals	35	6	12	27	18	2

Score by innings:
Memphis ..... 000 040 010—5
Atlanta ..... 300 010 20*—6

Summary: Two-base hits—Long, Shanley, Dunn. Three-base hit—Smith. Home run—Long. Innings pitched—By Dent, 4, none out in fifth with 3 hits and no runs; by Conzelman, 1-3, with 2 hits and 4 runs. Struck out—By Harrell, 5; by Dent, 4; by Love, 2. Bases on balls—Off Harrell, 1; off Conzelman, 4; off Love, 1. Time—2:00. Umpires—Pfenninger and Stockdale.

Athletics Riddled By Serious Mishaps

PHILADELPHIA, PA., Aug. 28.—Connie Mack is struggling along, despite adversity of ill fortune, in a manner to make his Athletics top-heavy favorites in the American League pennant race. But the White Elephants are likely to have the time of their lives in making a favorable showing against the Giants in the world's series. At the present time ten of Connie Mack's athletes are suffering from injury or sickness.

Catchers Schang and Thomas are forced to remain in the game with split fingers because Lapp has a more seriously damaged hand. Orr has a split fin, and Strunk is seriously ill. Danny Murphy has been in bed several days. Pitcher Bush is out with a dislocated thumb. Brown has a serious cold. Coombs has not recovered from an attack of typhoid fever, and the veteran Eddie Plank is ailing.

TRIAL FOR COLLEGE PITCHER.

ST. LOUIS, Aug. 28.—The St. Louis American League team will give Karl Hodge, the former Williams College pitcher, a trial, and if he makes good, Hodge, after he is graduated from college, will join the professional ranks. Andy Coakley, who coaches Williams, says Hodge has big league class and advised President Hedges to give the youngster a chance. The collegian is 22 years old.

STOVALL BENCH MANAGER.

ST. LOUIS, Aug. 28.—Manager George Stovall announces that he intends to quit the game for the rest of the season and manage the team from the bench. Stovall has been complaining lately of bruised hands. If he carries out his threat "Bunny" Brief will hold down first in Stovall's absence.

COXE SUCCEEDS AS BREEDER.

DETROIT, Aug. 28.—A. B. Coxe, a former Yale football star, is now a wealthy breeder of horses in Pennsylvania. At the State fair here Coxe exhibited a number of trotters and carried off a large share of the purse money.

Empire League Season Closes

Manchester Gets Popularity Cup

AMERICUS, GA., Aug. 28.—The Empire League season ended here yesterday with a combined field day and ball game. Americus won from Cordele, 2 to 0, in as pretty a game as has been staged on the local lot this season.

The field events were especially interesting. Bowden, of Cordele, won the 100-yard dash and the race around the bases. Chancey, who leads the league in home runs, won the fungo hitting in a walk. Dick Manchester, the most popular player in the circuit, was an easy winner in the long-distance throw. He heaved the pellet 492 feet. Bernstein proved to be the fastest man in laying down and beating out a bunt. A throwing contest at a target was won by Fillemgem, the Cordele spitball artist.

* * *

WHEN Dick Manchester came to the plate in the fourth inning, Colonel Deah Nesbit presented him with the silver loving cup donated to him by The Atlanta Georgian and Sunday American. Colonel Nesbit cogratulated Dick on winning the popularity contest and made a very appropriate speech.

* * *

AMERICUS will be represented in the Empire League again next year with a team even stronger than the present one. Already the management is at work strengthening the team, and the fans of the town will get some real baseball next year.

JOE MANDOT DUE IN NEW ORLEANS SEPTEMBER 10

NEW ORLEANS, Aug. 28.—Joe Mandot will likely return home about September 10, according to latest advices received by friends of Mandot here. Joe is taking the baths at Mt. Clemens, Mich., building himself for a comeback.

KANSAS COACH TO RETURN.

LAWRENCE, KANS., Aug. 30.—Kansas University football team, Leonard Frank, assistant coach of the Kansas University football team, who recently tendered his resignation to accept a similar position with the University of Minnesota, will return here next month and resume his duties as coach of the Kansas eleven.

RAH! RAH! NINE FOR ORIENT.

SEATTLE, WASH., Aug. 28.—The Washington State University baseball team will leave here to-morrow for Japan, where a series of games will be played with the leading Nipponese aggregation.

FEDS PLAN TO ENLARGE LEAGUE NEXT SEASON

INDIANAPOLIS, Aug. 30.—Plans were prepared to-day for the enlarging of the Federal Baseball League, the outlaw organization, next year. At a secret meeting last night the club owners, it is said, signed bonds which will assure players their salaries for next year. The grounds at Cleveland, Chicago, St. Louis and Indianapolis will be abolished at the end of the season and new and more accessible locations will be secured before the 1914 season opens. It is possible that the league will be increased to ten or even twelve clubs next year.

MORPHINE
Opium, Whiskey and Drug Habits treated at Home or at Sanitarium. Book on subject Free. DR. B. M. WOOLLEY, 24-N, Victor Sanitarium, Atlanta, Georgia.

Joe Conzelman To Fare Tuttles To-day

Joe Conzelman is slated to work on the Turtles this afternoon, in the effort to make it four games in a row from Bill Berghardt's bunch.

For their part, Rube Kissinger is due to toil, and we should have a fine little lively time with the Rube—that is, if we are planning to trim him. He is not exactly what would be called easy trimming.

Elliott Dent, who was overcome with luncheon in the fifth inning of yesterday's game, checked in O. K. this morning and wanted to work to-day, but Manager Smith told him to take it easy. Dent had tolled four good innings yesterday, anyway, and naturally would be a bit off edge, starting over again to-day.

Manager Smith heard from his Savannah friend yesterday, the treasurer of the Indians, who wants to play the Crackers a five-game series after the closing of the Southern League season.

It seems the Indians want to negotiate on a fifty-fifty basis at the gate, which Bill fancies is a bit lenient on the part of his hands. Two games were to be played in Savannah, two in Atlanta and the odd game would go to the city showing the most disposition to attend the doings.

Negotiations still are pending.

DO YOU ITCH?
If so, use Tetterine. It cures eczema, ground itch, ringworm, itching piles, infant sore head and all other skin troubles. Read what C. B. Rains, Indianapolis, says:
Enclosed find $1. Send me that value in Tetterine. One box of Tetterine has done more for eczema in my family than $50 worth of other remedies I have tried.
Use Tetterine
It relieves skin trouble that has baffled the best medical skill. It will cure you. Get it to-day—Tetterine.
50c at druggists, or by mail.
SHUPTRINE CO., SAVANNAH, GA.

FORSYTH TO-DAY AT 2:30 and 8:30
SVENGALI?
Bond & Benton—Lewis & Dody
Four Regals—Joe Flynn
Meredith Sisters—Claude Golden
Next Week: SAM MANN & CO.

BASEBALL
TO-DAY
Memphis vs. Atlanta
Ponce de Leon Park 3:30 o'Clock


AN ARTIST
Every barber in our shop is an artist. He must know his business and he does, and, more, we furnish the best of materials for him to work with.
"THE LITTLE WHITE SHOP AROUND THE CORNER."
LESLIE'S PLACE
10 E. Alabama

Ford
THE UNIVERSAL CAR
NEW 1914 PRICES
Effective August 1, 1913
Model T Runabout $500
Model T Touring Car 550
Model T Town Car 750
With Full Equipment, f. o. b. Detroit.
Ford Motor Company
Detroit, Michigan

Want Anything?

TELEPHONE

Main Atlanta 100

Telephone clerk will take your ad, and, if requested, assist you in wording, or will write the ad for you—that's his business. He will also make it as brief as possible to obtain the results desired. In order to accommodate customers accounts will be opened by phone, but you will make payments promptly after publication or when bills are presented by mail.

Classified Advertising Rates:

1 insertion .....10c a line
3 insertions..... 6c a line
7 insertions..... 5c a line
30 insertions.....4½c a line
90 insertions.....4c a line

No advertisements taken for less than the cost of two lines. Six words make a line.

To protect your interests as well as ours, an order to discontinue an ad will not be accepted over the phone. Please make order to discontinue in writing.

TELEPHONE

Both Phones 100

LITTLE ADS THAT BRING BIG RESULTS

RAILWAY SCHEDULES.

SOUTHERN RAILWAY.

"PREMIER CARRIER OF THE SOUTH."

ARRIVAL AND DEPARTURE OF PASSENGER TRAINS, ATLANTA.

The following schedule figures are published only as information, and are not guaranteed:

No.	Arrive From—	No.	Depart To—
36	Birmingh'm 12:01 am	38	New York....12:15 am
35	New York.... 7:10 am	79	Columbus .... 5:30 am
13	Jacksonville . 5:30 am	13	Jacksonville . 5:40 am
43	Washington .. 5:25 am	32	Fort Valley.. 7:15 am
12	Shreveport ... 8:50 am	35	Birmingh'm.. 8:50 am
16	Berlin ..... 8:20 am	7	Chatt'ga .... 6:40 am
38	New York.... 11:15 am	12	Richmond .... 6:55 am
31	Chatt'ga .... 9:45 am	25	Kansas City.. 7:00 am
7	Macon ..... 10:40 am	16	Brunswick .... 7:45 am
37	Fort Valley.. 10:45 am	29	Birmingh'm 11:30 am
79	Columbus .... 11:10 am	38	New York.... 8:00 pm
6	Chattanooga . 11:10 am	40	Charlotte ... 12:00 n'n
28	Columbus .... 1:40 pm	6	Macon ..... 12:20 pm
30	Birmingh'm .. 2:30 pm	30	Columbus .... 12:30 pm
38	New York.... 3:45 pm	36	New York.... 3:45 pm
40	Birmingh'm .. 12:40 pm	15	Chatt'ga .... 3:00 pm
39	Charlotte .... 3:55 pm	39	Birmingh'm.. 4:10 pm
8	Macon ..... 4:00 pm	31	Toccoa ..... 4:30 pm
5	New York.... 7:00 pm	22	Columbus .... 5:10 pm
15	Brunswick .... 7:50 pm	5	Cincinnati .... 5:10 pm
11	Richmond .... 8:15 pm	33	Fort Valley.. 5:20 pm
24	Kansas City.. 8:30 pm	25	Heflin ..... 5:45 pm
16	Chatt'ga .... 9:35 pm	10	Macon ..... 5:50 pm
19	Columbus .... 10:20 pm	18	Washington.. 6:45 pm
31	Fort Valley.. 10:40 pm	24	Jacksonville. 9:30 pm
14	Cincinnati ... 11:00 pm	11	Shreveport ... 11:10 pm
23	Jacksonville . 6:50 am	14	Jacksonville . 11:10 pm
17	Toccoa ..... 8:10 am		

All trains run daily. Central time.

City Ticket Office No. 1 Peachtree St.

SPECIAL NOTICES.

BANKRUPT SALE.

STOCK of groceries of S. C. GLASS, located at 133 Marietta street, consisting of canned goods and general line of groceries; also book accounts of the face value of $2,000; also store fixtures, etc.; will be sold at the office of P. H. Adams, Referee, 513 Grant Building, Thursday, August 28, 1913, at 11 a. m. M. D. THOMPSON, Receiver, 4 North Broad street.

E. D. THOMAS, Attorney for Receiver.

FUNERAL NOTICE

AIKEN—The relatives and friends of Mr. and Mrs. Robert N. Aiken and Mrs. Tally Aiken Edge, of Houston, Texas, are invited to attend the funeral services of Mrs. Robert N. Aiken to-morrow (Thursday) afternoon, August 28, 1913, at 3 o'clock, at the chapel of the Berkert-Simmons Company. Rev. S. W. Reid will officiate. The following named gentlemen are requested to act as pallbearers and will please meet at the chapel at 2:45 o'clock: Mr. Otter Martin, Mr. D. Chestnut, Mr. W. David Cowan, Mr. George McCurdy, Mr. R. J. Walker and Dr. J. P. Kennedy. Interment at Houston, Texas.

NEAR-BEER LICENSES.

I HEREBY make application at next meeting of Council for near-beer license (white only). 61 East Alabama street. John Faith

LOST AND FOUND.

LOST—Thursday morning between 12 and 1 o'clock on Whitehall car line or in transferring to Forrest avenue car line at Mitchell street, a black crocheted handbag containing pair of eyeglasses, handkerchief, visiting cards and small amount of money. Mrs. David J. Weisiger, 321 North Boulevard. Ivy 1843-J. Reward.

LOST SUNDAY AFTERNOON—Long string of red carol beads with two carol pendants; lost near the corner of Hood and Orange streets. Reward if returned to 90 Orange street.

LOST—A suit case in new Terminal depot Monday night, which had the initials "H. B. S." written on one end, also a picture of "Jeff" drawn on one side with a pencil. Finder will please leave at the parcel office and receive a reward.

STRAYED Saturday night, one dark brown mare, white spot on face. Reward. Return to 284 East Fair street. A. Tesler.

LOST—Saturday morning, Piedmont car, package containing corset cover and silk work bag. Reward if returned to Mrs. Barry, 97 Capitol square.

LOST—One red milch cow, medium size, thornless. Notify 245 Woodward avenue.

LOST—Bunch of keys between Court House and Kiser Bldg. Return to 203 Kiser Bldg. Reward.

LOST—Gold pin 2 inches long; three chips set in center; lost on West Peachtree street, between Eighth and Fifteenth. Return to 74 West Eleventh street.

LOST—A diamond and pearl brooch, "M. T. B." engraved on back. Return to 238 Forrest Ave. Reward.

LOST OR STRAYED—From Fraser street, small yellow cow. White spots and very long tail. Return to D. Berger, 184 Fraser street.

LOST—Between 174 Woodward avenue and Second Baptist Church, solid gold bar pin; made of three $1 goldpieces. Call W. P. Evans, either phone 871. Reward if returned.

LOST—On Holderness street, between Keensferry and Lucile avenues, purse containing money. Reward if returned to 88 Holderness street or Georgian office.

LOST—Insurance policy, Lee King, Cherokee Company. Reward. Return to No. 101 Whitehall street.

LOST—Between Silver Lake and Atlanta, one blue Spalding professional bathing suit, 2-piece, with white belt and nickel-plated buckle. Return to 15 East Avenue, Apt. No. 9. Reward.

LOST—Male fox terrier. Black spot over right eye. Short tail. Called Boozer. Atlanta 887 or 119 Whitehall. Liberal reward.

LOST—Pair glasses in front of No. 28 South Forsyth street. Return and receive reward.

W. M. COX cleans all kinds of carpets, rugs a specialty. Ivy 2135-J, Atlanta 1818. 146 Auburn Ave. 7-20-81

THE BEST Want Ad days in The Atlanta Georgian are Monday, Tuesday, Wednesday, Thursday, Friday and Saturday. On Sunday read them in Hearst's Sunday American. Try them all. The results will surprise you.

PERSONAL.

SUITS PRESSED ONLY 35 CENTS. PHONE MAIN 1177 AND A MESSENGER WILL CALL. THE WRIGHT SHOP. FORMERLY IDEAL TAILOR SHOP. 15 FAIRLIE STREET. 6-20-33

LAUNDRY—Best work both in cleanliness and finish. Joe Hoey, 83 West Peachtree street. Phone Atlanta 652.

WHITE FAMILIES, if you have recently employed Lula Hooks, alias Lula Jackson or Lula Robinson, colored mulatto woman, straight hair, soft voice, send her address to 16 Urhlee street, city. Reward.

LADIES—Ask your druggist for Chichester Pills, the Diamond brand; for twenty years known as best, safest, always reliable; buy of your druggist. Take no other. Chichester's Diamond Brand Pills are sold by druggists everywhere.

$100 REWARD—Ladies, our monthly compound never disappoints, safely relieves longest, most obstinate, abnormal cases of suppressed menstruation in three days. Price $2. Southern Remedy Company, Memphis, Tenn.

Velvet ICE CREAM PURE, SMOOTH DELICIOUS
Velvet Ice Cream Co., Phone Ivy 6849.

CREAM that banishes wrinkles and crow's feet from your face and keeps back old-age marks. Write for particulars. Royal Co., A. Brown, 53 York St., New Haven, Conn.

LADIES—For a short time only, Woman's Home Companion and McCall's Magazine, both one year, and any one McCall's pattern, for only $1.50. American Magazine Agency, P. O. Box 1222.

SERIOUS RESULTS come from trusses improperly fitted. John B. Daniel, at 24 Wall street, has an expert fitter and it will cost you no more to have him fit you, and it means insurance.

VIRGIN SNOW is not whiter than your complexion will be after you have used Peach Blow, the matchless skin bleach and skin food preparation. If your skin is discolored from any cause, write at once for full free particulars and special offer now being made by the Brittain Company, Dept. 7, McMinnville, Tenn.

WE have the best hair remover; safe and sure; sample free. Goss-Wheeler Specialty Company, Dept. B, Passaic, N. J.

DON'T be fat any longer; reduce your weight now. Write for full particulars. Royal Co., A. Brown, 53 York St., New Haven, Conn.

MATERNITY SANITARIUM—Private, refined, homelike. Limited number of patients cared for. Home provided for infants. Mrs. M. T. Mitchell, 26 Windsor street.

SWITCHES made from combings, $1; hairdressing and scalp treatment; children's haircut, 25c. Mrs. Allie Gallaher, 70½ Peachtree St.

EDUCATIONAL.

A COMPETENT TEACHER who has had public school experience would like a few private pupils; also piano pupils. Terms reasonable. Phone Ivy 2958-L.

Atlanta Art School, 33-37 Irwin St. Ivy 2825-L.
DRAWING AND PAINTING from life and cast as taught in New York Art School. 10 Free Scholarships. Write for booklet. Students boarded in institute. Mrs. Ada T. Nails, Director.

$1 A WEEK for a good education, including shorthand, bookkeeping, typewriting; save $200; be sure of success. Charles R. Mallinson, 708 Temple Court Building.

HELP WANTED—MALE.

WANTED—Electric wireman. Apply 39½ South Pryor street. Davis Electric Company.

WANTED—A single man as butler. Call 680 Piedmont Ave.

WANTED—First-class butler. Call Ivy 1656. Apply to 262 Prado. Must room on lot.

GOVERNMENT POSITIONS are easy to get; my free booklet Y-412 tells how. Write at once. NOW. Earl Hopkins, Washington, D. C.

STENO-CLERK at once; must write good hand. T. J. Fletcher, Room 10, S. A. L. Freight Station.

BUTCHER or partner in meat business wanted; good money to right man. Call at 161 East Harris street.

WANTED—A first-class mechanic who is capable of erecting an air compressor, condenser and Sturtevants, and connections. Apply Venable Bros., 806 Temple Court Bldg.

FREE—All barber work free on rear chairs. Special attention to children. Atlanta Barber College, 10 East Mitchell street.

NOTICE, City Directory Applicants: Instructions given this week, saving you time and money. Call Ivy 4048-L.

WANTED — Experienced upholsterers. Apply Southern Upholstering Company, corner Jefferson and Echo streets.

WANTED—Colored man cook to travel with railroad car show; must be first-class and economical; to prepare three meals a day for eight people; show stays a week in each town; all winter in Georgia. Write and state your lowest salary. Show opens September 5. Modern Concert Co., Box 251, Madison, Ga.

WANTED—One expert welder; must come with references as to experience. Apply Autogenous Welding Company, 182 Courtland street.

WANTED—Office boy. Give age reference. Address P. O. Box 583 city.

WANTED—Architectural draftsman for one to two weeks. Address Contractor and Builder, care Georgian.

WANTED—Young man for stock clerk; must be industrious and willing to learn; experience necessary; age between 18 and 20. Address J. P. S., Box 698, care Georgian.

YES, shave 10c, hair cut 15c, massage 15c, at 41 Marietta, 4 E. Mitchell, 115 Edgewood, 99 Whitehall, 52 Ivy. White workmen. Clean linen. Baths 15c.

WANTED—A good butler. Apply 1149 Peachtree.

ELEVEN-YEAR-OLD BOY, not office work, permanent place; fair pay; Tuesday morning. 425 Austell Building.

I WANT an experienced and competent man to open up small set of books; the work can be done nights or at odd times. For interview address Box 680, care Georgian.

WANTED—Man to do the buying for a small new hotel; to see that it is cooked and served properly. J. N. Bonner, Helen, White County, Georgia.

WANTED—Good all-round printer. Wire or call C. A. Freeman, Social Circle, Ga.

WANTED—Band leader and man to manage amusement hall; run auditorium, skating rink; work for cotton mill and act similar to physical director of Y. M. C. A. Must be student of human nature. Apply to J. F. MacEnroe, Ware Shoals Manufacturing Company, Ware Shoals, N. C.

WANTED—Men of good appearance and experience to represent this company in the soliciting of delinquent accounts from merchants and professional men throughout the small towns of Georgia. Absolutely no cost in advance to merchants; no Atlanta business desired. Liberal commissions to solicitor and permanent position. State full experience and reference in first letter, or no attention will be given to application. International Mercantile Company, Baltimore, Md.

WANTED—Machinist, metal workers, blacksmiths, mechanics. Regular employment. Atlanta Manufacturing and Supply Company.

WANTED—Mattress finishers; good wages, steady work; no labor trouble; increase in business requires increase in force. Address Oates Mattress Company, Little Rock, Ark.

WANTED—At once, decorator and window trimmer for department store; must be good all around salesman; best references must accompany application; state salary. Marcus & Co., Savannah, Ga.

WANTED—At once, five good granite cutters. Clark's Monumental Works, Americus, Ga.

WANTED—A good man servant for cook and housecleaning; room on lot; references required. Apply 626 Piedmont Ave.

WANTED—Two good solicitors; steady work; good pay. Apply 80 Means St.

(CONTINUED IN NEXT COLUMN.)

HELP WANTED MALE.

WANTED—One buggy shop blacksmith and horseshoer; good job for good man; drunkards need not apply. Jefferson Carriage Shops, Jefferson, Ga.

UNION job press feeder. Apply to Appeal Publishing Company, 136½ Marietta street.

WANTED—A young man with wheel, eighteen or twenty years old; must know city well. Atlanta Georgian Circulation Dept., 20 E. Alabama street.

WANTED—Boy between 16 and 18, who knows city, to act as shipping clerk. Address B., Box 460, care Georgian.

WANTED—Young man who wants to learn soda business and is not afraid of hard work. Address J. P., Box 890, care Georgian.

PULLMAN porters wanted; give references. For information write Box 521, care Georgian, Atlanta, Ga.

WILLIAMS School of Practical Tailoring for Colored; cutting and drafting; full course in three months. Rates reasonable. Start now. Finish in time for position in fall season. 200 Auburn, Atlanta.

WANTED—Railway mail clerks, $75 to $160 per month. Details free. Franklin Institute, Dept. 49-F, Rochester, N. Y.

WANTED—Two men to travel; experience not necessary. 508-509 Peters Building.

FOR Colored Southern Automobile School, day and night classes. Corner Magnolia and Hulsey streets.

WANTED—Men to learn barber trade; great demand for barbers; big wages; easy work; short time required; expert instructions; tools given; earn while learning. Write for free catalogue. Moler Barber College, 38 Luckie street, Atlanta.

HILBURN HOTEL,

10 AND 12 WALTON STREET, FOR GENTLEMEN only; center of city, near new postoffice; rate 50c, 75c and $1.

WANTED—Men to learn barber trade. Teach you in a short while. Position furnished. Complete course; $30 salary while learning. Call or write. Southern Barber College, 151 Decatur street.

WANTED—Young men to learn pharmacy this fall; demands for our graduates exceed supply; next session begins October 1. Southern College of Pharmacy, 81 Luckie St., Atlanta.

WANTED—Men to learn barber trade; tools and position furnished. Atlanta Barber College, 10 E. Mitchell St.

POOL AND BILLIARDS.
DO YOU PLAY POOL? If you do, you better see "Bias" at the Terminal Hotel Pool Parlor. He will treat you right. $25 in checks for 25c; excellent tables; good cues and a clever bunch of boys.

HELP WANTED—FEMALE.

EXPERIENCED hairdresser and manicurist. P. O. Box 1624, city.

FREE SHORTHAND COURSE.

DAY and night classes, $200 in prizes. Chance to win scholarship. Don't fail to enroll now. No cost. No obligation. Call, write or phone. Bagwell Business College, 34½ Luckie St., Atlanta.

WANTED—A good cook without family; furnished room on lot. 865 Peachtree street.

COLORED GIRL or woman to work cheap while learning face scalp and body massage; short hours; easy work. Dr. Daniel Morrison, 414 Kiser Bldg.

WANTED—Solicitors, either sex, to represent local firm; salary or commission. Apply in person, 130½ Peachtree street, Room 7.

WANTED—One job press feeder. Hubbard & Bolton Co., 40½ W. Mitchell St.

WANTED—Colored servant; sleep in house; small family. 41 E. Georgia avenue.

WANTED—A settled woman to cook. Call Ivy 3727-L.

WANTED—Cook; small family; salary $15 month; room furnished in house. Apply Kimball's Pure Milk Farm, ½ mile from end of Houston street to Copenhill car line. Phone Ivy 4159-J.

WANTED—October 1, refined, experienced lady to run furnished dining room in apartment; only best patronage; will rent or arrange partnership with approved party. Address Curran R. Ellis, Macon, Ga.

WANTED—Refined young lady as assistant in dental office; two dentists; good references more necessary than experience. Address Dentist, Box 100, care Georgian.

WANTED—A competent white person for cooking and to assist in house work; small family; no children. 86 Dixie avenue, Inman Park. Phone Ivy 3911.

WANTED—Office girl to do work usually done by office boy. Address in own handwriting, P. O. Box 847.

WANTED—General houseworker in small family; must be good cook. Apply 34 Greenwood Ave., N. Boulevard and Jackson. Ivy 6396.

WOMAN for general housework and cooking; good pay. Phone West 1072.

GIRLS wanted to work in candy department. Frank E. Block Co.

WANTED—A capable woman for general housework to go out of town with small family; every convenience and room. Ivy 5108. 80 East Fifth St.

WANTED—Young lady, quick and accurate at figures and good penman, to answer phone and keep cost system records. Apply at once in own handwriting. State one with 5th hour knowledge of shorthand. State experience and salary expected. Box 781, Atlanta.

WANTED—One young lady, more than 21 years of age, to sell vacant lots at $200 to $500, on easy terms, and learn the real estate business. See Mr. Anderson, 1107 Empire Life Building.

SALESLADIES to demonstrate for International Drug Company; salary to right persons. Ivy 5889. For appointment ask for Johnston.

LULA HOOKS, call at 16 Urhlee street, near West Fair street. Welcome.

SINGLE woman for cook; must live in house. Apply 1068 DeKalb Ave.

GIRLS LEARN MILLINERY; best trade on earth for women; pays $60 to $100 a month. Write Ideal School of Millinery, 100½ Whitehall st. We make over and retrim hats free.

WANTED—At once a good cook. Must room on lot. 58 South Prado, Ansley Park.

WANTED—A good butler. Apply 1149 Peachtree.

WANTED—Experienced trimmers and makers. Good salary. Apply to J. T. Cohen's Sons, Milliners, Savannah, Ga.

WANTED—A cook at once. 66 West Fifteenth street.

WANTED—Single woman as cook. Apply 680 Piedmont avenue.

WANTED—A woman to live in my home as cook and housekeeper. Mrs. Charles D. Campbell, Milledge Terrace, Athens, Ga.

WANTED—Good woman to do general housework. Call Main 4836-J.

WANTED—Young women and girls desiring attractive positions. Welfare of operators and clerks closely supervised by the company; their conduct on the premises carefully guarded by matron, woman supervisors and chief operator, who have complete control over the retiring and operating rooms. Short training course for those inexperienced; salary paid while learning. Salary increased upon being transferred to operating force, and for those becoming efficient, increased as they become worthy, with opportunities for ultimate advancement to $75 per month. References proving the standing of the applicant essential. Those having educational advantages preferred. Lunch room and comfortable retiring rooms provided with several hundred Carnegie Library books for the convenience of the operators. Matron and trained nurse in attendance. Apply 8:30 to 5, Southern Bell Telephone and Telegraph Company Training School, 25 Auburn avenue.

GOVERNMENT POSITIONS OPEN TO WOMEN. Write for free list. Franklin Institute, Dept. 802 F, Rochester, N. Y.

WANTED—An honest girl, good cleaner and capable of cooking breakfast for small family of adults, in 5-room flat. 64 East Baker St. Off after 1 p. m.; good wages. Apply between 9 and 10 a. m.

CONTINUED IN NEXT COLUMN.

HELP WANTED—FEMALE.

WANTED—At once, well experienced saleslady for ready-to-wear department; best references must accompany application; state salary. Marcus & Co., Savannah, Ga.

WANTED—A cook, with references. No. 907 E. North avenue. Ivy 6239-L.

WANTED—An experienced housegirl. Apply with references to 737 Piedmont avenue.

HELP WANTED—MALE AND FEMALE.

WANTED—Ladies and gentlemen to wear imported watches and diamonds at one-half usual cost. Write to-day for our booklet. Southern Importing Co., Box 861, San Antonio, Texas.

WANTED—Thirteen clerks for store and office; experience unnecessary; $50, $75 per month; inclose 10c silver for blanks at once. Wilmington Employment Agency, Wilmington, N. C.

PICTURE PLAYS.

WRITE MOVING PICTURE PLAYS. ONE hour after you receive instructions you will be able to write. Information free. Al Bartlett Film Co., Rhodes Bldg

TEACHERS WANTED.

WANTED—Teacher for young lady to teach from 10 to 1 o'clock. Apply in person. 350 Euclid avenue.

MANY unexpected openings now; emergency calls daily. Foster's Teachers' Agency, 616 Third National Bank Building, Atlanta, Ga.

AGENTS AND SALESMEN WANTED.

AGENTS in every town; best selling automobile accessories; large demand for goods; $25 to $50 a week; success assured; investigate to-day. Florida Specialty Company, Box 658, Bradentown, Fla.

WANTED—Salesman and collector. White Sewing Machine Co., 79 Whitehall st., Atlanta, Ga.

HIGH-CLASS specialty salesman who has been successful selling premium goods on contract; only those with a good record need answer; first-class proposition to right party. Salesman, care Georgian.

GREATEST dry goods bargains on earth; fine dress lengths, etc. Agents wanted. Address Remnant, Box 24, care Georgian.

WANTED—An active agent in every town at once; 100 per cent profit. Address Capable, Box 158, care American.

AN OPPORTUNITY for several salesmen of proven ability to form a profitable and permanent connection with leading real estate firm. If you have produced in the sale of insurance, stocks and bonds, adding machines, typewriters scales, books or other kindred lines where real salesmanship is essential, then you can get a contract which will pay you from $3,000 per annum upward. All replies confidential. Address Future, Box 414, care Georgian.

REPRESENTATIVE, individual or jobber, to market high-grade structural steel and industrial paint; exclusive Atlanta territory; commission basis, only high-class man with references. Box C-100, care Georgian.

AGENTS—Salesmen—Monthly directory of newest, best selling specialties sent free. Address Distributor, Box 53, care American.

EARN big money selling college pennants, hat bands and pillows. Write for sample. Address Capital, Box 30, care Georgian.

WANTED—Three good salesmen for permanent positions; high-grade specialty for all lines of retail trade in towns and smaller cities; heavily advertised in leading trade papers; efficient selling helps and full support of entire sales department; connection can be made here that will be worth $3,600 or more a year to producer; references and bond required. Address Worthy, Box 63, care Georgian.

SALESMEN—Splendid sideline for salesmen calling on retail and wholesale drug trade, department stores and jobbers; pocket samples; liberal commission. Peerless, 98 care American.

BEST paying agency proposition in United States; assures $1,500 yearly; inexperienced taught how to make it; let us show you. Reply 96, care Georgian.

AGENTS—Both sexes; we will start you earning big money; begin to-day. Write quick. Ayars, Estes, Box 92, care Hearst's American.

SALESMEN—Sell advertising pipes; every merchant buys; commission liberal; samples on request. 9-C, care Georgian.

WAYS to make money easy! Quick! Particulars free. Address Box 400, care American and Georgian.

AGENTS—Just out. Hot weather sellers; self-heating iron; 1c does a week's ironing; light in weight; low priced; credit given Sample free to workers. Address Iron, care American.

SALESMAN to handle a popular line of fine neckwear and fancy vests; also sideline on commission; one who is acquainted with the trade; security for samples required. Answer Samples, Box 5, care American.

DON'T READ—Attention, copyrighted. Expert salesmen can make $250 per month selling our county rights; no competition; exclusive territory. Exclusive, care American.

WE WANT an agent in each county to handle and sell Puncture Sealo, the only preparation that will stop punctures, rimcuts and blowouts and does not injure rubber, but preserves your tubes (automobiles and motorcycles). A live man can make $300 per month. Be quick. A chance of a lifetime. Prices, automobiles 30 by 3 to 34 by 4, $7 per car. Motorcycles, $2.50. Write for territory to-day. Puncture Sealo Company, 407 Edgewood avenue, Atlanta, Ga.

WANTED—Agents; $500 monthly; tremendous demand now for Power Tire Pump. Latest auto accessory. Agents "cleaning up" everywhere. Quick action necessary. Get busy. Nicholas, Box 42, care American.

AGENTS—Handle remarkable money-getter; easy to sell; easy to handle; repeat orders most every house. Write for free sample. Address Southern, Box 9-C, care Georgian.

WANTED—Three real salesmen; men who have ambition to make a permanent connection with old-established firm on high-grade nationally advertised specialty, sold to all classes of retail trade in towns and smaller cities. Producers can connect with $5,000 annually or better more than expenses. References and bond required. Address C, Box 401, care American.

SALESMEN everywhere; $15 daily selling $20 soda fountain. Address Manufacturer, Box 151, care Georgian and American.

AGENTS—Salary or commission; greatest seller yet; every user pen and ink buys on sight; 200 to 500 per cent profit; one agent's sales $620 in six days; another $32 in two hours. Box 32, care Hearst's American.

CONTINUED IN NEXT COLUMN.

SALESMAN WANTED.

WANTED—Salesman to cover South Georgia and Florida selling bicycles, automobiles and talking machines. We are the largest house of the kind in the Southern States and we are on a competitive basis with the largest houses in our lines in the country. Will pay right man $125.00 per month or more and expenses with commissions on certain lines. Experience in our lines not necessary, but you must have a successful record selling a staple line, and be able to show that record to us. Don't waste time answering this ad unless you can comply with this. Apply after 1:30 p. m. Wednesday, the 27th. Elyea-Austell Co., 35 N. Pryor St.

AGENTS AND SALESMEN WANTED.

SALESMEN WANTED—Earn $100 monthly and expenses; sell cigars. Woodfern Company, New York, N. Y.

AGENTS make $25 to $100 every week selling sign letters for stores and offices; success guaranteed; samples and particulars free. Address Sign, Box 962, care this paper.

$50 PER WEEK easily made; free samples to workers; big seller; premium to those making sale; agents get busy; write quick for our big offer. It sells on sight. Address C. A. M., Box 152, care Georgian.

SALESMAN wanted for country towns; $25 weekly salary and $5 per day allowed for expenses when traveling. Salesman, No. 30, care Georgian.

LET ME PAY you $50 monthly; only ten minutes of your time daily required; all work done in your home; no canvassing; no capital; also show you how to start mail order home business; instructive booklet and literature explaining business and above salary. Box 21-82 care Georgian.

AGENTS—Sign men make $10-$20 daily selling our flexible letters; handsome, durable, universal use; anybody can put up. Write particulars, sample. Address C-944, care American.

SALESMEN—Side line or exclusive; cutlery assortment; $18.75 commission on each sale. Snap for all the year. Write quick for territory. National Importing Company, St. Louis, Mo.

WANTED—Representative for a high-grade steam specialty; practical steam man or man with established territory preferred. No objection to selling non-competitive goods. Address Established, 900, care American.

SELL BY MAIL—Pleasant, profitable business means independence; start spare time; co-operate with established corporation; we furnish best sellers; factory prices; valuable booklet free. Answer Factory, Box 6, care Georgian.

LIVE agent or company to take over the exclusive local agency of a positive seller to grocery, hardware and furniture house. Address M. S., Box 49, care Georgian.

SALESMEN—Resourceful men for road who have successful records on specialty propositions; commission contract, with expenses guaranteed. Answer C. Y. D., care Georgian.

WANTED—Agents in every town; sell to automobile and motorcycle owners; quick seller; good profits; investigate to-day. Address P. O. B., Box 539, care American and Georgian.

AGENTS—We have the greatest and fastest selling line of new patented household articles; best in spring and summer; make $5 to $25 daily; housewives can not resist our snappy goods; nearly every demonstration means sale; exclusive territory—but be quick. Quick, care American.

SALESMAN—To solicit orders for office supplies and stationery. We desire applications from hard-working, conscientious and first-class men only; good prospects are assured for a competent man; state qualifications fully. Address C. Z., Box 4, care Georgian.

GARTSIDE'S IRON RUST SOAP (U. S. registered patent No. 3477) removes iron rust, ink and all unwashable stains from clothing, marble, etc., with magical effect; good seller; big bargains; house-to-house agents and store salesmen wanted. The original 25c a tube. Beware of infringements and the penalty for infringing, selling and using an infringed article. Address Rust Proof, care Hearst's Sunday American.

AGENTS—Don't be greedy for work; easily make $4 to $10 a day; sell everywhere without talk; sample 25c; catalogue free. Sanitary Household Company, McElhattan, Pa.

JAEGER, JR., VACUUM CLEANERS. Get the sales; large profits; special wholesale prices. Address J. M. C., care Georgian and American.

THIS model watch pocket lighter sells to everybody; better than any dollar lighter; live agents sell hundreds daily; big profits; samples 25 cents; new catalogue of many other lighters now ready; buy from the factory. Address Sales, Box 43, care Georgian and American.

100 PER CENT profit selling this new ware. Sells everywhere. Let us tell you all about it. Send for free particulars. Southern Distributing Agency, Dept. 3, Box 252, Macon, Ga.

WANTED—Five ambitious and energetic women to sell corsets. Business training free. Corsets, care American.

SALESMAN—Capable specialty man for Georgia; staple line on new and exceptional terms; money now; attractive commission; $35 weekly for expenses. Capable, A-55, care Georgian and American.

SALESMEN—Drug salesmen to sell a high grade line of toilet preparations as a side line; liberal commission; quick sellers; established twenty-five years. Address Drugs, Box 5, care Georgian.

BOY IN EACH TOWN—Will develop and place right boy in good attractive business; earnings from $2 to $10 to start; every boy who can furnish unquestionable references should write at once. Boy Scouts preferred. Scouts, care American.

SALESMEN—High-grade, who know their services are worth at least $75 per week and can present a high-class proposition to parties already interested; successful stock and bond salesmen preferred. Answer Bonds, care Georgian.

SALESMAN—Traveling, to sell dry goods specialties; also blankets and flannels to retail merchants; excellent sideline; liberal commission. L. J. X., care Georgian.

WANTED—Stock salesmen; want fifteen high-class stock salesmen, best selling and most highly indorsed proposition offered the investing public; going concern; will stand rigid investigation. Indorsements alone will sell it. Box U-22, care American.

BLESSING TO AGENTS—Chance of lifetime; enormous sales; hat pin point protectors; surprising terms; sample 10c. D. P., Box 534, care American and Georgian.

EVER had experience selling goods? Could you sell a good dollar for 100 cents? If so we can use you. Must be industrious, of good appearance, male or female. Hustlers only. Box V-116, care American.

HAVE YOU SOLD THAT HOUSE? A little "For Sale" ad in the "Want Ad" section will find a purchaser.

SITUATIONS WANTED—MALE.

SPECIAL RATES for Situation Wanted ads.: 3 lines 1 time, 10c; 3 times, 20c; 7 times, 40c.

POSITION as butler; best references; will give satisfaction; experienced. Address Box 697, care Georgian.

HOTEL CLERK—Young man with four years' experience, a position in or out of Atlanta. Address E. W. A., 186 East Pine. Phone Ivy 2560-J.

SALESMAN wants position with good wholesale firm to sell groceries or fruit and produce; commission basis; no sale, no money. Address Drummer, Box 460, care Georgian.

STENOGRAPHER of experience desires position at once. Main 4865-J.

GOOD COOK desires position at once. References. 164 East Harris.

EXPERIENCED colored man, sober, desires position as porter. Call Main 9238, 6092 Main.

COMPETENT bookkeeper with two years' banking experience desires to make change; can furnish first-class references as to character and ability. Address G. F., Box 300, care Georgian.

EXPERIENCED furnishing goods salesman; long experience; A-1 references. Address Salesman, Box 314, care Georgian.

WANTED—Position as janitor. Call or write rear 52 Simpson street. Turner Alexander.

YOUNG MAN, 22 years old, desires position as salesman; have had some experience. Can give best of references and bond. Address Bond, Box 316, care Georgian.

WANTED—Position as bookkeeper or assistant; experienced with oil and fertilizer company. Can grade cotton. Address J. C., Box 281, care Georgian.

SHIPPING CLERK with experience, now employed, desires change. References furnished. O., Box 300, care Georgian.

MAN, 30 years old, wants position as night watchman or other work. Address A. B., Box 503, care Georgian.

WANTED—Gentleman of culture and extensive travel is open to engagement as companion to elderly gentleman for fall and winter. South Seas, Hawaii or the Orient preferred. Reasonable. Address Y, Box 564, care American.

SITUATION WANTED—By thoroughly experienced bookkeeper and mercantile man capable of managing a business; A-No. 1 reference; age 31; married; steady, moral; at present holding good position in Florida. Desires to make change. Write me. I may be the man you want. Address Box O-201, care Georgian.

WANTED—Position to learn to be chauffeur, at a sacrifice of wages. Standard phone 5259. Oswald Freeman, 28 Vine street.

WANTED—Position by reliable colored man to butler and do any kind of house and yard work. Address Joseph Burdett, Decatur, Ga.

PRACTICAL, registered druggist desires position; temperate and good references. Address "Trional," care Americah.

WANTED—Position by young man as pressman. Will accept reasonable salary. Address Press, Box 495, care Georgian.

FIRST-CLASS salesman and correspondent would like connection with reliable firm; age 35; married; best of references. Address Salesman, Box 807, care American.

YOUNG MAN, seventeen years old, wants position as bookkeeper or assistant bookkeeper. W. W. Connell, Harlem, Ga.

POSITION wanted by foreman; have had several years' experience handling labor; sewer and concrete sidewalk work and street work. Address H. F., Box 38, care Georgian.

WANTED—Position as city salesman by young man of good character, ability and experience, with best references. Address Box 389, care Sunday American.

WANTED—Position by young man of considerable experience as bookkeeper or assistant; good references from present and past employers. Address M. A., Box 85, care Georgian.

WANTED—A position by an experienced bookkeeper. Call Ivy 5980.

YOUNG man, single, wants position as bookkeeper. Six years' experience keeping books for retail and wholesale firms. Can use typewriter. Best of references furnished. P. O. Box 507, Atlanta.

WANTED—By registered and experienced druggist, with best of references, position by October 1. Registered druggist, 1100 Twentieth Street, Columbus, Ga.

YOUNG MAN of 24, two years office experience, wants position; best references. Salary no object. Where there is chance for promotion. Simmons, P. O. Box 1222, Atlanta.

TRAVELING SALESMAN—Experienced office man open for position September 1; want permanent position with opportunity for first-class men only; best of references. Address Reliable, Box 20, care Georgian.

COMPETENT, sober oil mill superintendent, first-class mechanic, long experience in oil refining and making soap wishes to change. Address 1815 Main St., Jacksonville, Fla.

WANTED—Position by licensed druggist; four years' experience; good references. Address H. C., Box 600, care Georgian, or phone Main 3889-J.

POSITION WANTED by an experienced young married man as collector. Know the city well. Best of references. J. C., care Georgian.

WANTED—Position as chef by a young, capable, experienced cook that has learned the business. Am no boozer. Can furnish you personal references from some of the finest hotels. C., Box 393, care Georgian.

YOUNG MAN, 19, at present employed, desires position with good future; want plenty of work to accumulate experience and promote advancement. Willing to start on small salary. S. J. L., Box 892, care Georgian.

WANTED—Position by young man aged 25; high school education; good penman and calculator. Must have work at once; past profession, teaching. Address F., Box 17, care Georgian.

SITUATION WANTED—Experienced window trimmer and show card writer wants position by middle of August or first of September. Is also experienced in gent's furnishing goods. Will work inside when not busy with the windows. Can furnish the best of references. Address Box Y-710, care Georgian.

SITUATION WANTED—Young man age 18, capable and reliable, two years with last employer, wants place with substantial firm where there is a chance of advancement. Address Box M-710, care Georgian.

WANTED—Highly educated Spanish young man desires position. Graduated bookkeeper, some stenography. English, Spanish, some French and Italian. Meneces, Box 22, care American.

WANTED—Plumber, all-around man, 30 years old, would like steadyposition with building company, or corporation, long experience. Address J., Box 67, care American.

COLORED MAN desires position as experienced presser or porter. R. L. Crawford, 97 Ivy street.

WANTED—Position on gentleman's country place as working foreman. Am trained in care of autom

BUSINESS GUIDE

"A" Vacuum Clothes Washer.

WASH a tub of clothes in 5 minutes. No rubbing, no bending over, and with very little work. Terms or for cash, $3.50 to $7.50. Demonstration rooms 256 Edgewood avenue. Out-of-town agents wanted.

Abstract and Title Insurance.

ATLANTA TITLE GUARANTEE CO., ground floor Equitable Bldg. Bell phone Main 5420.

Altering, Dyeing and Dry Cleaning.

THE METROPOLITAN. Cleaning, dyeing and repairing; membership $1 per eight suits. 239 Edgewood. Atlanta 2894.

HILSON & EMANUEL—Altering, repairing and dyeing neatly done; steaming and dry cleaning a specialty; work called for and delivered. Main 2745.

CITY CLEANING & PRESSING CO. SKIRTS dry cleaned and pressed 50c. Satisfaction guaranteed. Main 3210. 110 Garnett street.

THE ETOWAH Tailoring, Pressing and Dry Cleaning. Membership taken; $1 per month 8 suits. Atlanta 5664-M.

Auction Sales of Furniture and Household Goods.

CENTRAL AUCTION COMPANY, 12 East Mitchell street, buys and sells everything; regular auction Tuesday and Friday. Bell phone Main 2424. 10-3-41

Banks.

AMERICAN NATIONAL BANK, Corner Alabama and Broad Streets. CAPITAL AND SURPLUS $1,000,000.

Baths and Pressing.

FOR THE BEST cleaning, pressing, shave and hair cut, come to 24-A W. Mitchell. New shop. Expert barbers. Satisfaction guaranteed.

Blue Prints.

DIXIE BLUE PRINT CO. PRINTS of any kind. Quality unsurpassed. Low prices. 40½ Luckie street. Phone Ivy 5364.

Books and Stationery.

COLE BOOK AND ART COMPANY, 85 Whitehall. Main 482.

Building and Remodeling.

WHY NOT have that old store front made new and keep up with the times? Call G. R. Bond, M. 1540, or write 428 Empire.

Carpets and Rugs Cleaned.

WORK called for; 15 years' experience; feathers renovated. Atlanta Carpet and Rug Cleaning Works, 27 W. Alexander St. Ivy 4186.

Clock and Watch Repairing.

FINE CLOCK REPAIRING. French, Hall and Chinese. HARRY HIGGS, 5 Viaduct Place. 'Phone us, Main 5100.

Collections.

COLLECTIONS. WE CAN collect your notes, accounts and claims, if they can be collected. United States Collecting Association. T. J. Ripley, Pres.; Chas. M. Yeates, Sec. and Treas. 51½ S. Pryor st., Atlanta, Ga.

Contracting.

CONTRACTORS AND BUILDERS. J. B. M'CONNELL, 113½ Whitehall Street. Main 4937-J.

Contractor and Builder.

GENERAL CONTRACTOR, BUILDER. Estimates free. I draw plans free where I build. Emory Williams, 110 Edgewood. Ivy 3272-L.

Cotton Warehouse.

PLACE your orders for brands now. Get upstairs price on brands. All work guaranteed. Harwell Rubber Stamp Company, 23½ South Broad street.

Display and Window Fixtures.

SHOW CASES, display fixtures. See us. Atlanta Show Case Company. Main 1753.

Ear, Nose, Throat and Lung Trouble.

DR. GEORGE BROWN, Diseases of the Ear, Nose, Throat and Lungs, 312-314 Austell Building. I have the only compound oxygen plant ever brought South and make this gas daily. Weak, nervous, anemic and pale people are invited to call. 4-6-13

Films Developed.

KODAK FILMS developed free. Picture Dept. J. M. High Co., Atlanta.

Fly Screens.

Fly Screens Made to Order. OAKLAND CITY REPAIR WORKS. Carpenter and cabinet work a specialty. Call West 242-L. Atlanta 528. C. F. Dickey, Manager. 5-1-37

FLY—SCREENS—FLY COME and see our roll-away screen, our roller-bearing screen, our sliding screen; none better. It will pay you to see our goods and get prices. 217 Kiser Bldg. Main 1319. Porter Screen Co., J. J. Crawford, Agent.

Fresh Fish Daily.

INMAN PARK FISH COMPANY, 493 Edgewood. Fresh fish dressed and delivered. Atlanta phone 3093-A.

J. A. KELLEY, fresh meats, fish and oysters. 176-8 Auburn Ave. Both phones.

Furnace Repairing.

Moncrief Repairs THE BEST MATERIAL The best work. The lowest prices. Moncrief Atlanta Co., 73 Walton St. Ivy 4930.

FURNACE REPAIRS. THE ONLY PEOPLE to repair Moncrief furnaces is the Moncrief Furnace Company, 139 South Pryor. Main 285, Atlanta 2877.

Furniture.

EARNEST & FLOYD—Why not see us before you buy. We can save you money. We exchange new for old. Cash or easy terms. 279 Edgewood avenue.

T. C. FURNITURE COMPANY. Cash or easy payments. 415 Marietta. Phone Atlanta 1797. 4-5-12

Furniture Bought and Sold.

CASH will buy $1 for $50c at our store. Southern Wreckage Co., 114 S. Forsyth.

WE BUY and sell cash bargains. S. M. Snider, 145 S. Pryor St. M. 1421.

Furniture Upholstering.

W. L. LUNSFORD & CO. Satisfaction guaranteed. Main 5111, Atlanta 5950-F. 6-16-25

FURNITURE REPAIRED—Upholstering, refinishing neatly done. Work called for and delivered. Young K. Carson, 479 Marietta street. Atlanta 3547. 6-7-29

Furniture Repaired; Packed for Shipping

FURNITURE repaired and packed; satisfaction guaranteed. L. Wellons. Ivy 3367. Rear 41 Auburn avenue.

Gun and Lock Repairing.

GUN AND LOCK REPAIRING—We announce the opening of an up-to-date repair shop for keys, locks and guns; your patronage solicited. The B. and B. Lock Co., 4 South Forsyth St.

Hardware.

CALL Goodrum & Terrell when in need of anything in hardware line. 108 Edgewood. Main 2317.

Messenger Service.

QUICK AND RELIABLE MESSENGERS MILLER'S MESSENGER SERVICE. 98—BOTH PHONES—98 33 SOUTH FORSYTH ST.

CONTINUED IN NEXT COLUMN.

Messenger Service.

CONTINUED IN NEXT COLUMN.

BUSINESS GUIDE.

House Moving.

W. C. PEASE MOVES brick and frame buildings; 27 years' experience. 417 4th Nat. Bank Bldg. M. 1615, Atl. 955, Residence M. 3980.

Jewelry.

WATCHES, Diamonds, Jewelry, Eye Glasses, Spectacles sold on the "divided payment" plan to reliable persons.

BANTA-COLE CO., 5 SOUTH BROAD STREET. 6-26-3

Lighting Fixtures.

ELECTRIC and gas fixtures; all new styles; lowest prices. Queen Mantel and Tile Company, 56 West Mitchell street. Phone Main 681. 1-16-16

Machine Works.

SKIP—KNOCK—JUMP CARBON. CAMP cleans perfectly while you wait. A great thing for trucks. Try it. CAMP MACHINE SHOP, 275 Marietta Street. Main 2937. 7-8-29

Manufacturers Wood and Metal Novelties.

WE manufacture wood and metal novelties, patterns, models, patented articles, fly screens, swings, porch furniture, also cabinet work. Work promptly done and guaranteed. Atlanta Wood and Iron Novelty Works, 886 Marietta street. W. E. Williams, Mgr. Main 1894-J.

Mattress Renovating.

MATTRESSES RENOVATED, feathers steamed, cleaned and bought. Bell 4840, Standard 1476. P. O. Box 5. Meadows & Rogers Mfg. Co.

SANITARY MATTRESS RENOVATING—Factory new and up to date; moderate prices; give us a trial. Jackson & Orr Company, Means street and W. and A. R. R. Both phones. 3-20-14

Messenger Service.

PHONE 23 OR Bell Ivy 4372 for the original Miller's Minute Messengers. Always on the MINUTE. Ask any leading drug store. We have no branches.

Multigraphing, Addressing, Mailing.

THE LETTER CRAFT SHOP. BEST multigraphing work in South. Prompt service. All work guaranteed. Business Service Company, P. O. Box 836, Atlanta. Ivy 7011.

ATLANTA MULTIGRAPHING COMPANY, 903 Empire Life Building. Ivy 1436. High-class work; quick service; live mailing lists furnished.

New Rubber Tires.

NEW RUBBER tires put on your baby's carriage; repaired, repainted and re-covered. Ivy 3076. Robert Mitchell, 229 Edgewood.

Oil, Gas Stove and Steam Cookers.

THE IDEAL STEAM COOKERS will cook all your dinner on one hole of your stove and keep it warm until served. You need one because it saves food, fuel and labor. My oil gas stoves are the best cooking and heating stoves. Call Main 307-L. B. B. Henry, 262 South Pryor street.

Painting and Wall Tinting.

J. A. JOHNSON does all kinds of repair work. Painting and tinting a specialty. Bell phone West 1288-J. 397 West Fair street. 6-22-127

Phenoline.

A DISINFECTANT, deodorant and germicide; destroys chicken mites and all kinds of insects. Phenoline Co., 106 A Edgewood ave. M. 2317. At. 3038-A.

Pictures and Frames.

COLE BOOK AND ART CO., 85 Whitehall. Main 482

Pool—Pocket—Pool.

ALABAMA POOL PARLORS. 17 EAST ALABAMA ST., 2½c A CUE. Best service. Give us a call. Ben Williams and Tom Cawhern, Props.

Printing of all Kinds.

FOR PRINTING that stands for quality, satisfaction and economy, call Phone M. 1320. The Georgia Printing Co., 10 Peters street.

RYBERT & HOLLINGSWORTH JOB PRINTING. 10 Gilmer street. Main 4600.

WE do expert printing and a trial order will make you a satisfied customer. No. 41 W. Hunter St. Phone M. 1992.

Pressing Club—Barber Shop.

BUSTER BROWN and hair cuts for children every Friday for 15c. A trial in our shop is convincing. We do cleaning and pressing. 6 South Forsyth street.

Printing and Gum Labels.

FOR best printing and gum labels, see Merchants' Printing and Label Co., Main 3403, Atlanta 1104, and our salesmen will call.

Roofers and Tinners.

WALKER ROOFING COMPANY, 221 Rhodes Building. Main 4075, Atlanta 1915. Tin shop. J. B. Smith, manager, corner Marietta and Magnolia. Atlanta 637.

NEWBANKS The Roof Man. West 1142.

Safes.

ATLANTA SAFE CO. THE ONLY exclusive safe company in the city. Safe experts. References, any bank in Atlanta. 50 Madison avenue.

Safe Cracksman.

FIRE and burglar-proof safes opened and repaired. C. C. Downes, 29½ Marietta street. Phones M. 2146, Atlanta 4922. 6-5-11

WOULD YOU BUY a good automobile cheap? The automobile columns of the "Want Ad" section carry a list of automobiles and accessories.

Sewing Machines.

WE RENT new machines with complete set of attachments for $2 per month; also machines repaired; prompt delivery. Both phones 1893. Singer Sewing Machine Company, 79 Whitehall. 9-14-44

Shoe Repairing.

NICE shoe repairing while you wait; all work guaranteed. 11 Fairlie St.

M'NEIL & HUNTER, shoe repairing. Work called for and delivered. 485 Edgewood avenue. Atlanta 1627.

Signs.

SIGNS BROWN SIGN & PAINTING CO., 77½ Whitehall. M. 3780. 8-18-33

KENT ON SIGNS signifies best quality. Kent Sign Co., 130½ Peachtree street. 3-5-20

Slate Roofing.

JONES SLATE ROOFING CO. NEW roofing and repairing by practical men. 417 Fourth Nat. Bank. M. 1615.

Stove and Range Repairing.

Atlanta Stove Supply Co. We also make chimney stacks. Ivy 7240. 101 N. Forsyth.

DAN, THE FIXER. STOVES AND REFRIGERATOR REPAIRING. We sell second-hand gas stoves. We sweep chimneys. 121 WHITEHALL STREET. Atlanta Phone 2235. Bell Phone M. 2699

Stove, Range and Furnace Repairing.

CALL FOR R. L. Barber, Mgr. Standard Stove and Supply Co., Main 1389, for stove, range or furnace repairing and chimney sweeping.

WOULD YOU BUY a good automobile cheap? The automobile columns of the "Want Ad" section carry a list of automobiles and accessories.

BUSINESS GUIDE.

Transfer, Packing and Storage.

NOW is the time to move. Call Stallings' Transfer Company. They will move you reasonably. 11½ Fairlie St. Main 5261.

PITTMAN TRANSFER & STORAGE COMPANY. Storage, packing and shipping. Both phones. 26-28 North Moore street.

SKINNER Transfer and Storage. 34 N. Forsyth. Ivy 4232

Trunks, Bags and Suit Cases.

RETAILED AND REPAIRED. ROUNTREE'S, 77 WHITEHALL ST. PHONES: Bell Main 1576. Atlanta 1654.

Tin and Sheet Iron Workers.

BEST WORK. Prices reasonable. J. L. McNinch, 209 Marietta street. Main 5276-J, Atlanta 2127.

Upholstering and Furniture Repairing.

Capital Upholstering Company. OFFICE furniture a specialty; all kinds of furniture refinished, packed and shipped on short notice. 148 South Pryor. Both phones. 7-24-15

Umbrellas—Wholesale and Retail.

UMBRELLAS Try "Taylor Made" Detachable handles. All prices. No charge for repairs. Phone M. 3748, Taylor Umbrella Co., 116½ Whitehall.

Wall Papering and Interior Decorating.

BE WISE AND TRADE AT THE Piedmont Wall-Paper Co. 33 Auburn Avenue. Ivy 1047, Atlanta 802. Full line foreign and domestic wall papers.

Wall Papering and Tinting.

BETTER be safe than sorry. That's J. L. Burnett, the Wall Paper Man, 71 South Pryor. Phones 48.

Wall Paper and Paint.

SEE J. M. QUICK at Rockwood Improvement Company for low prices on wall paper. Best work. 11 South Forsyth. Main 4027, Atlanta 322. 7-27-57

Waste Paper.

WANTED—For cash, waste paper, rag stock. Atlantic Supply Co. Phone M. 3816. Wagon will call.

Window and House Cleaning.

NATIONAL WINDOW CLEANING CO. Office, 47 E. Hunter street. Phone Main 1175, Atlanta 1051.

Window Shade Trouble.

IS ALL GONE when your shades are hung in Brewer's Window Shade Adjusters. Before buying shades or hanging your old shades, call Main 307-J and get all the data from B. B. Henry, 269 Washington street; money saved.

AUTOMOBILES AND SUPPLIES.

OXYGEN REMOVES CARBON We clean your auto cylinders while you wait. Good job, small price.

AUTOGENOUS WELDING of all metals. Gear cutting and general machine repairs. Satisfaction guaranteed.

SHEARER MACHINE CO. 197 WHITEHALL. MAIN 1570.

FOR SALE or Exchange—For two-passenger roadster or lots, five-passenger Premier; perfect condition. Ivy 5587-J.

FOR SALE OR TRADE—One six-cylinder National, in first-class condition. Tires have new interlock inner liners all around; seven-passenger, foredoor, 60-horsepower. Will either sell outright or trade for smaller car and take difference. An selling for no fault of car; only want smaller one. Paint is hardly scratched. All new cushion covers and new top. Address Box 993, Sanford, Fla.

ELECTRIC COUPE. ONE of the reliable kind; motor and batteries perfect condition; handsome appearance; great bargain. Phone Ivy 5393.

A FIVE-PASSENGER AUTOMOBILE, $160, overhauled, in good running condition; can be seen at Buckeye Cotton Oil plant.

WILL SELL my Cadillac 5-passenger car, has just been thoroughly overhauled and painted; 5-cylinder, 30-horsepower, fully equipped; tires very good; will sacrifice for $350 cash. Stanley, The Tailor, 22 Decatur St. Phone Main 19.

FOR SALE—1912 model T Ford; cheap for cash. Apply C. N. Whitmire, 49 S. Pryor St.

COLUMBIA AUTOMOBILE EXCHANGE. 287 EDGEWOOD AVENUE. LARGEST exclusive dealers of used cars in the South; over 40 always on hand at prices from $100 to $1,000. Write for monthly catalogue.

FOR SALE CHEAP—Stoddard-Dayton roadster. See car at 142 Peachtree st. Big bargain.

LATE model five-passenger Overland for sale cheap; will take model T Ford or horse and buggy as part payment. Address Box 888, care Georgian.

1913 ELECTRIC COUPE—Used less than 2,000 miles; to trade for large gas car. N. C. McPherson, 45 Auburn avenue.

ONE REGAL underslung roadster, in first class condition; cost $1,400; will sell for $400 cash. Call Ivy 3645, or see car at No. 80 North Pryor.

DEMONSTRATOR CARS. GUARANTEED rebuilt cars at prices that will move them. Cartercar Company, 238-240 Peachtree street.

USED CARS. RIGHT PRICES. STUDEBAKER—7-passenger touring car. CADILLAC—5-passenger touring car. CADILLAC—4-passenger touring car. OVERLAND—2-passenger runabout. All fully equipped and in good condition

BUICK MOTOR CO. 241 Peachtree Street.

CAMP CLEANS CARBONS TOURISTS WILL FIND THIS METHOD ESPECIALLY GOOD FOR THEM. CAMP MACHINE SHOP, CLEANS PERFECTLY WHILE YOU WAIT. 275 MARIETTA STREET. 7-27-—

TRAVIS & JONES, AUTOMOBILE REPAIRING. Ivy 4832. 26 James Street.

WINDSHIELDS, RADIATORS, lamps, fenders, repaired as good as new. Manufacturers all kinds sheet metal work. Warlick Sheet Metal Company, 243 Edgewood.

SAVE your auto and motorcycle tires by using Auto Puncture Cure. Seals valve leaks and all punctures up to 20-penny spikes automatically at once; preserves the rubber; prevents tube from sticking to casing; saves 35 per cent of tire expense, 50 per cent tire trouble and 40 per cent of your religion. Watch for trademark; A. P. C. Call North Pryor Garage. Auto Puncture Cure Company, Atlanta, Ga. Phone Ivy 6210.

Tire Repairing.

W. N. MacDonald, Son & Co. 68 Ivy St. Ivy 6990. Tire and tube repairing. All work guaranteed. Free air

DOBBS Tire Repair Company, 226 Peachtree street. Vulcanizing, retreading. Prompt service. Ivy 5646.

HIGH-GRADE STEAM VULCANIZING. Retreading a specialty. Prompt attention given express shipments. Sanders-Speer Vulcanizing Company, 100 Spring street, Atlanta, Ga.

Autos Wanted.

WANTED—Two-passenger roadster. Must be in perfect shape. Will exchange lot on Mercer avenue, College Park. Address W. T. Carley, LaGrange, Ga.

MOTORCYCLES AND BICYCLES.

1913 EXCELSIOR motorcycle, twin cylinder; first-class condition; tandem attachment and all necessary equipment; $185 on time or $175 cash. Write P. O. Box 1418, Atlanta, Ga.

FOR EXCHANGE—MISCELLANEOUS

EXCHANGE—Good paying stock for residence. Homeseeker, Box 682, care Georgian.

WILL SWAP auto truck for horse or mule, with or without wagon; equal value. Address A. T., care Georgian

TO EXCHANGE—Go-cart for small kitchen stove. Go-cart in excellent condition. Ivy 3304.

WILL EXCHANGE my beautiful bungalow home and 9 acres garden land, one mile of town, for retail grocery or other business. Place netted $1,000 last year. S. A. Curry, Plant City, Fla.

FOR SALE—MISCELLANEOUS.

ONE small iron safe (Alpine); used very little; good as new; cheap at $25. Write quick. John P. Cheney, Marietta, Ga.

ALMOST NEW gas stove at a bargain. Call Main 4297-J.

FOR SALE—Household goods, including wardrobe and dresser. Call 299 Washington St.

FOR SALE—Second-hand piano; terms reasonable. Phone Ivy 468.

FOR SALE—Handsome dining room set, good as new; rugs, curtains, etc. Apartment 8, 523 Peachtree street.

KNABE, upright, nice condition, only $245; easy payments. Call 82 North Pryor street.

THE LAMP OF LOVE. The latest song out, by Joseph O. Vanstavoren, author of many other popular songs. For sale at all music stores.

SOLID mahogany, four post Teister bed. Perfect condition. Address Furniture, P. O. Box 1015.

FOR SALE—One pair Kansas City computing scales, cheap. 374 Capitol or Main 3599-L.

FOR SALE—Cheap for cash, imported china dinner set. Ivy 3769-J.

PREVENT the loss of your linen. Use a Dixie indelible stamping outfit. Dixie Seal and Stamp Company, 78½ North Broad. Main 1781.

FOR SALE—A good 40-horsepower portable sawmill and dimension mill complete. Engine mounted on wheels. For particulars write the Hickory Jones Company, 632 Scimitar Bldg., Memphis, Tenn.

FURNITURE BARGAINS every day. S. M. Snider, 145 South Pryor street. Phone Main 1421.

Velvet Ice Cream Made Philadelphia Famous. Now made in Atlanta. 26 E. North. Ivy 6849.

SAFES, FILES, cabinets, new and second-hand. Gookin Bank and Office Equipment Company, 113-115 North Pryor Street.

FOR SALE—ONE 3 HORSE-POWER 220 VOLT D. C. GENERAL ELECTRIC MOTOR, IN FIRST CLASS CONDITION. ONE LARGE RADIANT HOME BASE BURNER STOVE, FOR EITHER SOFT OR HARD COAL, IN GOOD CONDITION. MR. CREDELLE, 43 AND 45 WHITEHALL ST.

UPRIGHT HARDMAN, large size, good condition, only $195. Bargain; small payments. 82 North Pryor street.

COMBINATION typewriter-desk and typewriter for sale at a bargain. Apply No. 112 Temple Court Building.

UNDERWOOD No. 4, bargain, in excellent condition, large type. Address Underwood, Box 803, care Georgian.

INDELIBLE linen marking outfit for students; made on short notice; postpaid 50c. Bennett Stamp and Seal Co., 25 S. Broad, Atlanta.

COTTON STENCILS COTTON BRUSHES COTTON INK COTTON TAGS WAREHOUSE RECEIPTS Prices right, quick delivery. Order now. BENNETT STAMP COMPANY, 25 S. Broad St. Atlanta, Ga.

FOR SALE—New Washburn guitar, with case, for $10. Apartment One, 32 East avenue.

FISH Atlanta Fish Co. Atl. 1464. Main 3641. 250 Marietta St.

BARGAINS in furniture daily. S. D. & I. A. Warren, 121 Marietta St. Main 1735.

ONE horse and wagon at reasonable price. 309 East Hunter.

INTERNATIONAL Correspondence School books for sale on general illustrating course. Call or write Walter Dale, Smyrna, Ga.

FOR SALE—Go-cart, in good condition. Call 432 Luckie street.

A FEW uncalled for suits to be sold at cost. Dundee Woolen Mills, 75 Peachtree street.

FOR SALE—One bedroom set with mattress and springs in excellent condition, 332 Luckie street.

NEW engines, boilers, and saw mills cheap. Mallary & Taylor Iron Works, Macon, Ga.

FOR SALE—One lot of mahogany partitions and rails. Call phone Bell M. 4027. Apply 11 S. Forsyth St.

FOR SALE—Bargain, 60-horsepower furnace boiler, hollow blast grate bars, 40-horsepower center crank engine, 65 feet 2½-inch shafting; six wooden pulleys, two iron pulleys; good condition; $500. W. H. Simpson, Jasper, Tenn.

FOR SALE—Collapsible go-cart, at sacrifice. Apply 217 Whitehall.

FOR SALE—Gasoline engine, with boiler, at bargain. Call 241-L East Point.

3x Envelopes 1,000, $ 1.75; 2,000, 3.00; 5,000, 7.50; 10,000, 14.00. Thomason Printing Co. Main 1391. 29½ Marietta st, Atlanta.

I WILL HAVE September 1 carload watermelons that will average 40 pounds; red meat; good cutters. J. M. Archer, Jonesboro, Ga.

EMPIRE FISH MARKET—Fresh oysters and dressed poultry, fish daily. 112 Whitehall.

K. KOPLIN, 617 Marietta street, wholesale and retail dealer in washed and sterilized wiping rags and manufacturer of special sizes burlap bags of all kinds. Main 2401-J.

ONE 160-account McCaskey register, for quick sale for cash for $20. Apply J. M. Bailey, 135 Peters street. Atlanta phone 1887.

DIAMOND RING—Old mine stone, highly brilliant and perfect, 1¼ carat. Will sell at sacrifice. Call at 607 Empire Life Building, (86 Peachtree street.)

FOR SALE—Three scales, McCaskey credit register, two coffee mills and cheese-cutter. 311 Auburn avenue.

FOR SALE—Feedstuff suitable for chicken feed. Apply 276 Edgewood avenue. Phone Ivy 5338.

TACCO A handy varnish. Apply with a cloth. Call Ivy 3131 The Amber Chemical Co., 603 Forsyth Building

SATURDAY and Monday, solid cedar chests, moth proof and mice proof, $4, at 77½ Whitehall.

LUMBER in large barn in first-class condition and contains large amount of lumber; for sale cheap. Call Ivy 3375-J, or Atlanta 1070. DeKalb Ave.

Special To Merchants. I HAVE two sample lines of "high grade" soft and stiff hats; latest fall styles. Will sell cheap. Also two sample hat trunks, good order, for sale. Come and look them over. M. W. Almand, 111 Temple Court, Atlanta.

TYPEWRITERS FOR RENT.

TYPEWRITERS RENTED. MOST COMPLETE line in South. We rent only first-class machines—Remingtons, Monarchs and Smith Premiers. Rental rates from $1.67 to $3 per month per machine.

Remington Typewriter Co 56 NORTH BROAD STREET.

MONEY TO LOAN.

PERSONAL. MONEY to lend on first mortgages; will buy purchase money notes; money here; no delay. Cash, Box 804, care Georgian.

WANTED—$1,500 first mortgage short term purchase money notes. Georgia Land and Loan Co., 909 Third National Bank Building.

MORTGAGE LOANS IN ANY AMOUNT ON DESIRABLE PROPERTY. SEE L. H. ZURLINE, EDGAR DUNLAP INSURANCE AGENCY. 202 CANDLER BLDG.

CONTINUED IN NEXT COLUMN.

MONEY TO LOAN.

MONEY TO LOAN on real estate; lowest rates; no delay; purchase money notes bought. Address P. S., Box 125, care Georgian.

LOANS $25.00 AND UP. On Furniture, Pianos, or on Endorsed Notes.

WE ARE a new company, organized for the purpose of loaning money to working men and ladies keeping house, at the lowest possible rate of interest. We positively make no charges for commissions, drafting papers or any other so-called charge, but only ask you to pay the rate permitted by the laws of the State. Our easy payment plan allows you to pay us back to suit your income. We also protect you from publicity, and extend every courtesy to make the carrying of a loan satisfactory to you in every way.

GUARANTEE LOAN CO., Room 318 Atlanta National Bank Bldg., Bell Phone Main 440.

MONEY FOR SALARIED PEOPLE AND OTHERS, upon their own names; cheap rates, easy payments. Confidential. Scott & Co., 820 Austell Bldg. Building.

SPECIAL HOME FUNDS TO LEND, any amount; 6 per cent. Write or call. S. W. Carson, 24 South Broad street.

FARM LOANS PLACED in any amount on improved farm lands in Georgia. The Southern Mortgage Company, Gould Building.

WE HAVE plenty of money to lend at lowest rates on Atlanta and nearby property, either for straight or monthly payment plan. Also for purchasing purchase money notes. Foster & Robson, 11 Edgewood Avenue.

HAVE YOU SOLD THAT HOUSE? A little "For Sale" ad in the "Want Ad" section will find a purchaser.

MONEY WANTED.

TWENTY DOLLARS for ninety days at 5 per cent per month; fine piano as security. E., Box 68, care Georgian.

WANTED—To borrow $800 on first-class security, Box 122, care Georgian.

WANTED—To borrow from private party, $2,000 on improved North Side property. Will pay 7 per cent and all cost, but no commission. Address Loan, Box 8, care Georgian.

WANTED—$10,000 first mortgage notes in annual series; would consider second mortgage notes of gilt-edge. Ready Money, Box 10, care Georgian.

ESTABLISHED 1888. 6%—WE WILL PAY—6% ON SAVINGS In Sums of $500 and over. THE MERCHANTS AND MECHANICS BANKING AND LOAN CO., 209 Grant Building. Telephone Ivy 5341. Cash Capital $120,000. Thos. J. Wesley, Cashier. B. M. Grant, President.

IS YOUR NAME in the Business Guide columns of the "Want Ad" section? Little ads bring big results.

WANTED—MISCELLANEOUS.

CASH PAID FOR OLD GOLD BEST prices for broken jewelry; scraps of gold and platinum of every description; smallest quantities accepted; business confidential. General Smelting Works, 607 Empire Life Bldg.

WANTED—To buy second-hand bicycle; good repair. L. O. R., care Georgian.

School Books Wanted FOR CASH. 153 Auburn avenue. Ivy 3135-L.

WANTED—To rent for thirty-five to forty-five days, a 12-horsepower contractor's hoist, without boiler. City work. Address Contractor and Builder, care Georgian.

WANTED—Second-hand cage for squirrel. R. B., Box 48, care Georgian.

WANTED—One or two-burner oil stove cheap. Call Ivy 3714-J.

ARE YOU LOOKING for results? The Want Ad pages of Hearst's Sunday American and Atlanta Georgian fill the bill.

WANTED—For cash, waste paper, rag stock. Atlantic Supply Co., Phone M. 3816. Wagon will call.

WANTED—One good second-hand gas stove. Call West 312-J.

WE pay cash for scrap iron, metals, rubber, cotton ties, empty barrels and all kinds factory clips. K. Koplin, 617 Marietta street. Main 2401-J.

Burlap Bags Wanted FOR CASH. Stein Bag Co., 306 Marietta.

WANTED—To buy all kinds of second-hand household and office furniture. Cameron Furniture Co., 85 S. Forsyth street.

DROP A CARD. We'll bring cash for old clothes and shoes. "The Vestaire," 166 Decatur St. 7-25-13

I BUY MEN'S old clothes and shoes. Drop a card. I. Bock, 177 Gilmer street.

WE PAY HIGHEST cash prices for household goods, pianos and office furniture. Cash advanced on consignments. Central Auction Company, 12 East Mitchell street. Bell phone Main 2424.

BUSINESS OPPORTUNITIES.

ASTHMA Relieved in two minutes or money refunded. THOMASON'S FAMOUS ASTHMA REMEDY, 50c package. American Asthmatic Co., Inc., Atlanta, Ga. At drug stores or by mail.

SODA WATER and confectionery business for sale. Good corner residence section; North Side; cheap rent; 20-syrup fount; a bargain at $600. Good location for milk depot in connection. Investigate. See Young & Goodroe, Business Brokers, 413 Peters Bldg.

FOR SALE—An established general mercantile business in thriving south Georgia town; stock will inventory about $15,000; doing good general supply business now, but owner wishes to retire from business; one of the best openings in the State. Address Box A, Sale City, Ga.

FOR SALE—Retail furniture business; established ten years, with lease on store to October 1, 1914; other business requiring full time, reason for wanting to sell; excellent opportunity for some one wanting to engage in business. Address C. T. Garden, Macon, Ga.

WANTED—A good man that knows shoe repairing to join me as partner in shoe repairing and pressing club. Excellent proposition, 357 South Pryor.

BUSINESS OPPORTUNITY—Free information about Florida. Especially Palmetto Real Estate Richards, Palmetto, Fla.

FOR SALE—Soda fount and restaurant, good paying business; on corner of 320 Haynes street and Thurmond street; on easy terms.

AN EXCEPTIONAL OPPORTUNITY FOR A ONE-HALF INTEREST IN A HIGH-CLASS AND MERITORIOUS ADVERTISING BUSINESS IS OFFERED TO A CAPABLE MAN WHO CAN INVEST $2,500. THE VERY CLOSEST INVESTIGATION IS INVITED. ADDRESS BOX 877, CARE GEORGIAN.

FOR SALE—Well-established and growing business, clearing $250 monthly. Must sell quick at sacrifice account leaving city. For further information, address M., Box 23, care Georgian.

THE BEST Want Ad days in The Atlanta Georgian are Monday, Tuesday, Wednesday, Thursday, Friday and Saturday. On Sunday read them in Hearst's Sunday American. Try them all. The

CONTINUED IN NEXT COLUMN.

ROOMS AND BOARD.

513 PEACHTREE STREET. HAVE large room and small room with board.

NICELY furnished room with excellent table board; walking distance. 220 Luckie St. M. 3218-J.

VERY large front room; private bath; with or without board; furnace heated. 70 Juniper. Ivy 662-J.

FOR RENT—Desirable North Side location, clean, light rooms, with or without board; references required. 130 East Pine. Ivy 1536-L.

ROOM AND BOARD for two couples or four young men; private family. Ivy 7057-J.

TWO nicely furnished rooms with first-class board; all conveniences. 238 Washington street.

NICE, clean furnished rooms at 79 Mangum street and board at 47 Markham street.

TWO young men can get nicely furnished room with excellent board. 496 Stewart avenue. West 873-J.

ROOM and board, near Fulton Bag and Cotton Mills. R. L., Box 637, care Georgian.

YOUNG MAN to share room in North Side; private home; separate beds; reasonable. Phone Ivy 4414-L.

FURNISHED ROOMS with or without private bath. 534 Peachtree. Ivy 7537.

NICE room and board, private family. 54 York avenue, West End.

THE Young Woman's Christian Association has opened a beautiful and newly furnished APARTMENT HOME, No. 12-16 West Ellis street, for exclusive use and convenience of women and girls coming to Atlanta without escorts and desiring a safe and comfortable home while in the city. Rates, $4.00 per week, permanent; 75c and $1.00 transient. Mrs. Cornelius Bacon Osbon, Director.

A COUPLE or young men can secure board in private family in Inman Park; all conveniences; best references. Ivy 3559-J.

TWO young men can secure nice room and excellent board at 496 Stewart avenue. Phone West 873-J.

NICELY furnished front room, with good board, for couple. 75 Washington street.

ROOM AND BOARD; with or without bath; by day or week; ideal location. 442 Peachtree St.

TWO LADIES can secure board in private home in heart of Inman Park; home comforts; homelike; no frills; every convenience. Call Ivy 4287-J.

WILL give party of three or four special rates, occupying one large room. 512 Peachtree. Phone Ivy 6133-J.

292 RAWSON STREET. WELL furnished rooms; excellent table board. Reasonable and close in. Main 1854.

COMFORTABLY furnished room, furnace heat and best board for couple. Phone West 190-L.

NICELY furnished rooms, also excellent table board, close in. Main 182-J. 52 Cooper.

NICELY furnished and unfurnished rooms for light housekeeping, can accommodate a few boarders. Atlanta phone 5883-F, 201 South Forsyth street.

NICELY furnished rooms with board, close in. Phone Main 5361-J. 111 Washington street.

WANTED—Cultured business lady to board in private home. Private bath. Refined family. North Side. Ivy 5731.

SOME ONE who can appreciate excellent home, with best board possible; positively no boarding house; reasonable. Excellent locality. Close in. Call Ivy 7465-J.

477 PEACHTREE STREET. SEVERAL nice rooms and board. Ivy 7010.

ONE ROOM and board, all conveniences. 143 West Peachtree street. Ivy 2104-J.

WILL take to board a couple or two young men; references exchanged; in exclusive private family. Phone Ivy 3623.

CAN accommodate a couple of business ladies or gentlemen with cool and pleasant room and board in private West End home; all conveniences; reasonable. West 1332.

NO. 179 N. JACKSON. BY SEPT. 1 can accommodate several couples or gentlemen. Phone M. 3789-J, or apply 245 S. Pryor.

DESIRABLE rooms, water each room; first-class table; fine location. Mrs. D. H. White, of Plaza Hotel, will open September 1 No. 28 East North avenue.

PEACHTREE INN 391 Peachtree street. Phone Ivy 9129. High-class residential hotel. All conveniences. Meals excellent. Single room, with meals, $7.50 week and up; without meals, $3.00 and up.

FORSYTH HOTEL. COMFORTABLE rooms, 50c up. Special rate per week. Nice meals, 25c. 50½ South Forsyth street.

333 WHITEHALL STREET. COOL, convenient place. Close in. Main 2120-L.

THE ELM HOUSE—Nicely furnished rooms and board; rates reasonable. 291 E. Hunter.

IVY HOTEL, 98 IVY ST. American plan, $1.25 day. Special rates by week.

BEST MEALS IN TOWN, $3 WEEK; ROOM AND MEALS, $4. 197 SOUTH PRYOR. CALL MAIN 5048.

36 EAST NORTH AVE. BETWEEN Peachtrees, nicely furnished rooms, excellent table board. Ivy 6501.

87 E. NORTH AVE. NICELY furnished rooms with all conveniences. Ivy 2423-J.

BOARD WANTED.

YOUNG MAN wants board in private family for self and sister. Box 625, care Georgian.

BOARD in private home for lady and two small children at once; prefer Inman Park. J. L., Box 611, care Georgian.

$100 SACRIFICE SALE—Eight-room furnished house for boarders; all filled; near Candler Building. Present occupant leaving city. C., Box 877, care Georgian.

WANTED—By a young man, room and board with refined private family; can furnish best references. Kindly state in answering this advertisement, location and any other desirable information. Address F., Box 366, care Georgian.

REFINED young working girl desires board in private home. References furnished if desired. Address Miss H. H., Box 109, care Georgian.

RESORTS.

OCEAN VIEW HOUSE. St. Simons Island, Ga. OPEN ALL THE YEAR; GOOD FISHING; ALSO DEEP SEA FISHING. W. ARNOLD, PROP.

FURNISHED ROOMS FOR RENT.

WANTED—Roommate for nice young man; also board. 53 Crew St. M. 5485-L.

ONE large, cool front bedroom; all conveniences. 256-B Courtland. Ivy 5356.

ONE nicely furnished upstairs room; all conveniences; meals close by

THE ATLANTA GEORGIAN

THE ATLANTA GEORGIAN
Published Every Afternoon Except Sunday
By THE GEORGIAN COMPANY
At 29 East Alabama St., Atlanta, Ga.
Entered as second-class matter at postoffice at Atlanta, under act of March 3, 1873
Subscription Price—Delivered by carrier 10 cents a week. By mail, $5.00 a year.
Payable in Advance.

France Always the Friend---England Usually the Enemy---of This Country and Its Progress

However, Americans Feel Quite Cheerful About It. Certain Kinds of Dislike Are a Pleasing Tribute to Success.

Copyright, 1913, International News Service.

France, a nation of thinking men, a people that has taught other nations for centuries, is friendly to the United States, and will share in the great exposition OF CIVILIZATION in California.

England, hostile to the United States, irritated because the United States presumes to control its own canal, is not friendly to American progress and refuses to share in the Panama Exposition.

This does not irritate the people of the United States. It interests them and it amuses them.

The situation now in 1913 is about as it was in 1776.

Then, as now, the French people and her ablest men sympathized with the Americans and shared in their fighting.

Then, as now, England disliked the suggestion that this country should manage its own affairs.

In those days, when we announced our intention to govern ourselves, the English, badly advised, decided to fight us.

With help and sympathy from France, we did what was necessary, and England's authority moved up to Canada and across the ocean.

To-day again the United States declares its intention to manage its own affairs, and specifically the Panama Canal, built with our money, through territory which belongs to us.

England doesn't like the idea of our managing our canal in 1913 any more than she liked the idea of our managing our government in 1776.

But she is wiser now than in those ancient days.

Instead of sending over ships and gentlemen with red coats, TO MAKE US BEHAVE AND TAKE HER VIEWS, she sulks like a nice little Eton boy and will have nothing to do with us, and, above all, won't exhibit in California.

The attitude of England is childish and undignified. But for some time to come probably no other attitude can be expected.

This country is amused and instructed; it is not annoyed by the English refusal to share in the exposition.

Indifferent to the attitude of England, based on the childish notion that she ought to be able to do in 1913 what she couldn't do in 1776, this country is delighted with the friendly attitude of France that has lasted through so many years.

To have the friendship and sympathy of the French nation this country may well be proud.

A very great people are the French, genuine democrats, MEN ABLE TO GOVERN THEMSELVES IN THE REAL SENSE OF THE WORD, thinking men, and teachers of other men.

The French people for centuries have taught the rest of the world to think and to act.

Our statesmen in 1776 re-echoed the sentiments that the French leaders had been uttering since the days of Louis the Fourteenth.

Our Declaration of Independence, our Constitution and our rebellion against England were really the fruition of French thinking and French teaching, part of the work of the French encyclopedists, grafted upon the mixed race on this North American continent.

To-day, as of yore, the French are leaders and teachers, and to-day, as in the days of 1776, the American people are proud to have the French as friends and sympathizers.

They will be welcome indeed at the great exposition which will celebrate the opening of the canal, the close union of the east and west coasts of the United States, and which will emphasize in 1913 the determination which we expressed in 1776 TO MANAGE THIS COUNTRY IN OUR OWN WAY.

Those Shadow Gowns

Next in importance to the Mexican situation, the Tariff and the Currency bills comes the shadow gowns.

The attitude of different parts of the country toward this diaphanous draping of the human form divine is so varied that the question has become a vexing one morally as well as a tangled one legally.

The spirit which closed the United States mails to "September Morn" has worked to the disadvantage of the wearers of scarcely more material—and man has smiled.

But now comes a Judge of the Golden West and fines an onlooker ten dollars for following a diaphanous maiden. The lady being haled to court, it was proven that under the beneficent rays of the declining sun, her gown was even as a veil. The erring man was attracted by the novelty. "I had never seen one before," he said, "and wanted to get a good look at it."

Two prosecutors and a patrolman examined the gown and agreed that it was almost like glass. Nevertheless, the Judge was inclined to fine the seeker after truth twenty-five dollars. He compromised on ten because the offender was married.

Diaphanously speaking, it does look as though mere man is up against it.

When the Wife Comes Back

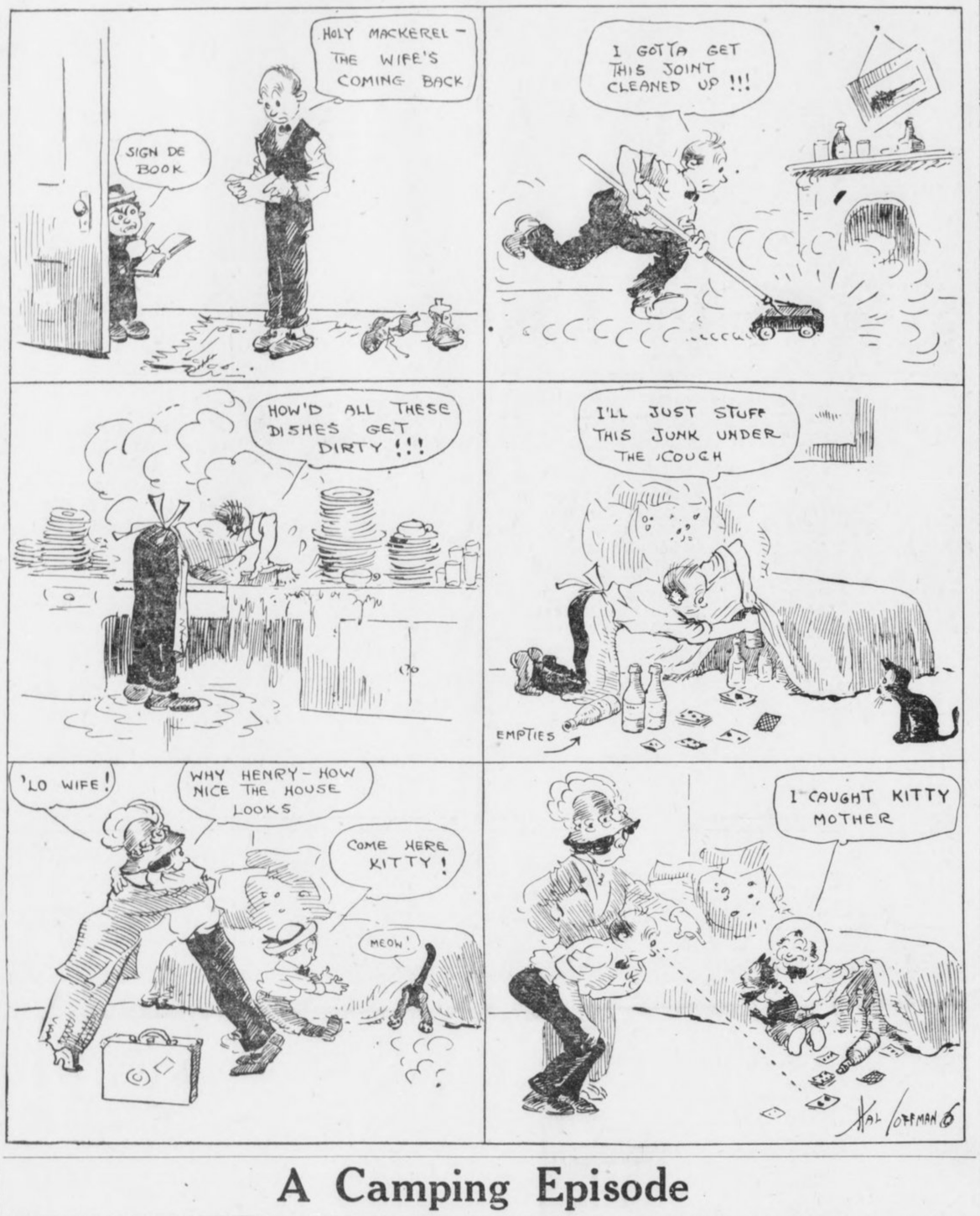

A Camping Episode



FATHER'S LAST MATCH.

A WORD CONCERNING UNNECESSARY NOISE BY AUTOMOBILISTS

Editor The Georgian:

I am glad to see that you have called attention to the manner in which the city's ordinance concerning cutting out the muffler on automobiles within the city limits is being enforced. And I am also pleased that Chief Beavers has taken immediate steps to see that the law is enforced. You have taken the right line and merit the applause of all citizens who have had their night's sleep disturbed by thoughtless autoists who wanted to make a fuss with their machines just because they could.

I am afraid that there are a good many people in the world, and Atlanta has a goodly share of the number, who fail to think of the duty they owe to their fellow citizens. They seem rather selfish, to say the least. Now that the law is to be looked after more keenly I am expecting to enjoy these nice cool nights on my sleeping porch, serene in the thought that when my fortunate friends in their autos pass my door they will do so with the soft pedal on.

SLEEPYHEAD.

The Problem of Creating Pleasant Homes Is One of National Importance.

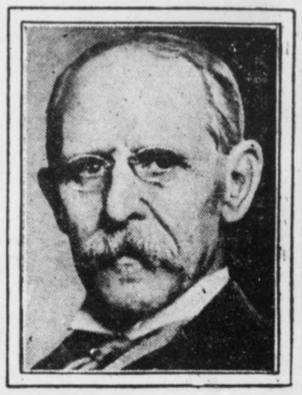

Cheerful Surroundings Affect One Mentally, Morally and Physically. France Is Solving the Problem Through Government Aid.

By GARRETT P. SERVISS

GOOD health and good cheer produce good work.

Man did not begin to become civilized until he had learned to build houses and to practice the first elements of hygiene, a science that takes its name from a Greek word for health.

When men and women live in pleasant homes, amid cheerful surroundings, they are twice as effective, mentally, morally, and physically, as when they are herded in gloomy hovels, like the peasants of the Middle Ages, and like, too, many of the working people in modern cities and manufacturing towns.

These statements are so self-evident that they hardly need to be made; and yet it is only quite recently that their truth has been so generally recognized that something has begun to be done on a large scale to remedy the evil effects of bad housing and of unsanitary and uncheerful surroundings.

"Good houses, at a slight cost," says Senator Paul Strauss, of the French Senate, "is the problem of the day, occupying the first place in public interest."

Pleasant Home Building Promoted by Society in France.

In France there is a "Society of Cheap Houses," whose object is to promote and assist the construction of healthful and cheerful homes for those upon whose daily labor the maintenance of civilization and the progress of humanity depend. About 375 minor associations have been formed there upon the same basis. There is also a law which enables the Government to aid in the work by offering credit on easy terms, and by granting certain advantages in regard to taxes.

Recently the Municipal Council of Paris has voted a credit of two hundred million francs (about $40,000,000) "to procure decent homes for those who are without them."

The same families which were formerly compelled to pass their lives in the long row of gloomy, melancholy barracks, with a single roof for a dozen dwellings, with doorways resembling entrances to tool houses, with sills on the level of the dirty sidewalk, without proper lighting, without trees or shrubbery, or any green thing about, and without cheerful color or ornament, can now dwell, with no greater cost, in clean, bright, well-made and well-lighted separate cottages.

The uplifting effect of this change is plainly evident. The whole atmosphere is altered. When the workman returns from his daily labor, he finds a real home from which he feels no temptation to flee in order to seek the abasing pleasures of the cafe and saloon. His family has become more attractive to him because now they are more cheerful and happy, and less subject to the attack of disease.

Take Pride in Preserving the Attractiveness of Home.

A hundred better instincts awake in all of them. The children have a decent place to play, and more things to interest them. The wife has well-lighted rooms, which she can adorn and keep in order. They all have more respect for themselves and for their neighbors. They begin to feel a proper emulation, and take pride in preserving and increasing the attractiveness of their home.

One detail that I observe in these French homes for working people is worth special attention. Every effort is made to avoid a dead uniformity in the style of the houses. They are not all built precisely alike. Each has an individuality of its own. The variety thus produced in the appearance of a group of houses is extremely pleasing, and the effect of this variety is felt by the dwellers themselves. It gives them a sense of independence. It promotes the social instincts by affording something novel to the view of visitors. Each housewife is enabled to find expression for her personal tastes, and to take pride in her own manner of arranging things.

Time Fast Coming When All Who Labor Will Have Homes.

The societies of which I have spoken also interest themselves in rendering it easy to procure good furniture at moderate prices, and in encouraging the adornment of the interior.

The time is fast coming when all who labor will have pleasant, cheerful homes to live in, and when that state of affairs has been attained, the work of the world will be doubled in quantity and halved in difficulty.

: The Shadow Before :

By LILIAN LAUFERTY.

A LITTLE maid wrote tragedies,
And all the people questioned, "Lo,
She is a child, a very child!
How comes it she has suffered so?"
She wrote of life, in accents dark,
The sufferings of a woman's heart,
Of love, of passion's bitter throe,
Of things from her young life apart.
The people marveled it was so,
"She is a child—how can she know?"

She was a child, but womanhood
Came, as it does, unbidden quite;
She was a simple-hearted child,
But grew a woman overnight.
The cruel words, the bitter thoughts
So strangely born from that young mind
Were understood—she knew at last
The heritage of womanhood.
Then bitterly she marveled, "Lo,
I was a child—how did I know?"

And now again she wrote—but now
Her knowledge sacred was, and so
It must be hidden from the world
Lest men should look, and looking know—
So lilting songs came from her pen—
"What pretty little things she writes!"
The people marveled once again,
"Still older grown, she's lost her power."
I wonder too—do you suppose
Our hearts have their prophetic hour?