THE JOURNAL COVERS DIXIE LIKE THE DEW

The Atlanta Journal.

THE WEATHER
Showers tonight or Wednesday.

Atlanta spot cotton nominal 115c; New York quiet 11 90-100c; New Orleans quiet 12 3-16c.

VOL. XXXI. NO. 72. ATLANTA, GA., TUESDAY EVENING, MAY 6, 1913. LAST EDITION. PRICE 2 CENTS IN THE CITY 5 CENTS ON TRAINS

SUFFRAGETTES BURN CHURCH AND PLACE BOMB IN BIG HOTEL

St. Catherines, the Parish Church of Hatcham, in the Southeast of London, Is Destroyed by Flames Tuesday

MILITANT ARRESTED WHILE PLACING BOMB

Many American Tourists Were Stopping at Grand Hotel on Trafalgar Square, Which They Intended Dynamiting

(By Associated Press.)

LONDON, May 6.—St. Catherines, the parish church of Hatcham, in the southeast of London, was destroyed by fire this morning. The outrage is placed by the police to the account of the militant suffragettes. The edifice was well alight before the fire was discovered and the roof crashed in soon after the arrival of the firemen.

A militant suffragette caught early this morning by the police in the act of placing a bomb at the entrance to the Grand hotel, which is crowded with American tourists, was brought up at Bow street court and remanded for further inquiry. She gave the name of Ada Ward.

The bomb was in the form of a tin canister, to which was attached a lighted fuse. A placard bearing the words "Votes for Women" was wrapped round it.

The Grand hotel is on Trafalgar square.

Miss Nina Boyle and Miss Anna Munro, militant suffragettes who were arrested while attempting to hold a meeting in Hyde park, when brought up at court today, chose fourteen days' imprisonment in preference to the payment of a fine of £5 each.

New Haven Suffragists Expel Their Officers for Politics

(By Associated Press.)

NEW HAVEN, Conn., May 6.—Charging that they had formed without the knowledge and consent of the club an organization within it, for "their own selfish motives," the New Haven Political Equality club, a suffrage organization, today expelled twelve of its members, including the president, Mrs. Terrence S. McDermott, and Vice President Mrs. Augusta Troup, one of the first suffragists in the city, and widow of Alexander Troup, who was a close personal friend of Secretary of State Bryan.

The organization referred to had been named the "Pioneer Equality club." The resolution of expulsion declared that "it has never been known in the history of politics, no matter how corrupt the political parties have been in the past, that such low and unfair methods have been adopted by individuals to get control of an organization."

American Suffragists Make Demand on Congress

(By Associated Press.)

WASHINGTON, May 6.—When members of the senate woman's suffrage committee reached their offices today, they discovered awaiting them a formidable resolution demanding that the committee "report immediately" a resolution amending the constitution so as to grant to women the right to vote.

The resolution was adopted at the suffrage mass meeting in New York Saturday. It was brought back by the Washington women who took part in that affair.

While the crusade to get immediate results will be continued, the suffragists, it was made known today, are preparing for a more formidable assault on congress when it reconvenes.

Mrs. Lawrence Lewis, Jr., of Philadelphia, will arrive within a few days to make the preliminary arrangements for the annual convention of the National American Woman Suffrage association next December.

Although the date is somewhat distant, it was declared the early preparations for the gathering were for the purpose of securing one of the largest gatherings of "advanced women" the country has seen.

A large delegation from here will attend the suffrage parade to be held in Baltimore, May 31. Plans for the delegation were laid today.

Rummage Hint

Prudent housewives find much of interest in The Journal Wants.

With the coming of Spring it is a good time to plan a readjustment of the furnishings of the home and the turning into cash of the disused and obsolete articles that are not needed.

Many find it profitable to conduct a little "rummage sale" through The Journal Want Columns and exchange or sell furniture, floor coverings, stoves, ice-boxes, or scores of other things that they wish to dispose of quickly and profitably.

If ready cash, or another article in exchange, is preferable to something that is part of the furnishing of the home—use The Journal Wants.

Telephone your ad to The Journal, or ask that it be sent for—whichever is most convenient for you. Main 5000 or Atlanta 422.

HOUSE WILL COMPLETE TARIFF BILL TUESDAY

Administrative and Income Tax Features Alone Remain to Be Disposed Of

(By Associated Press.)

WASHINGTON, May 6.—The administrative and income tax features of the tariff bill remained to be disposed of today when the house convened. Both are important portions of the bill with many pages of details that puzzle new members, but the adoption virtually intact was confidently counted upon by Democratic leaders.

The preferential of 5 per cent upon foreign goods brought in American bottoms, and the strenuous opposition of insurance companies against provisions of the income tax on the ground that policyholders would be ultimately burdened with greater premiums were issues ahead.

All on the Democratic side, while not proposing to bolt the caucus that that bound the majority to the ways and means committee bill were not entirely agreed upon the details of the income tax, though there is no difference of view as to the principle. Those who differ count upon the senate to make some minor changes.

One change to be urged in the senate is to provide that the income tax shall be levied upon the income of the calendar years after 1913, but to apply this year only from the date of the ratification of the constitutional amendment. The idea is to avoid any possible litigation over collection of a tax that would include as a basis the time between January 1, the present proposed basis of the levy and the time of the two-thirds ratification, which was on February 3. Those favoring the change have conferred at the capitol and the White House and expect it to be made, contending that the government can well afford to omit a month this year.

Representative Mondell got permission to offer an amendment providing *that all rags imported must be cleaned* and sterilized, and then be delivered a diatribe on "Democratic rags."

The Democrats proposed to admit free of duty," he shouted, "the rags of the world. Rags from the harems of Turkey, rags from the slums of London, rags from the purlieus of Naples and Rome and rags from cholera and bubonic plague camps of the Balkan peninsula will be given to our people free.

"I know of nothing more logical in a Democratic tariff bill than free rags. We must have the rags of all the world to come here to clothe our people, driven from employment by the Democratic tariff rates."

Representative Underwood pointed out that Mr. Mondell's amendment was unnecessary, because the rags were cleaned before being admitted to this country.

As the bill approaches its day for passage in the house, the senate is completing plans for its consideration.

Many Republican senators have drafted amendments. Senator Sherman, of Illinois, has one to provide that no provisions of the income tax shall apply to any insurance company or association which conducts its business solely upon mutual plans and only for the benefit of its policy holders or members.

FREE FLOUR AND LUMBER.

Republicans from the northwest attacked the free wheat and flour provisions of the bill.

Representative Underwood defended free flour, declaring that the northwest would be injured if an amendment to the bill was defeated. Efforts to take lumber from the free list and after the wood pulp and print paper finally were defeated.

The wool paragraph in the free list brought about a defection from the solid front of Democrats. Representative Sharp, of Ohio, representing Democrats opposed to free wool, offered an amendment placing a duty of 20 per cent on raw wool, the rate fixed by the Underwood bill of the last congress.

Representative Sharp defended his Democracy by the statement that he now proposed a rate which both Speaker Clark and Majority Leader Underwood had voted for in the last congress.

Representative Fordney attacked the free wool provision. Various amendments, including one to place all manufacturers of wool on the free list were defeated.

Senator Newlands and other western senators contending for duties on wool and sugar, appealed to the senate Democrats in caucus today for the adoption of the Newlands legislative program. The Newlands measure was reported by the rules committee yesterday, with recommendations that its various features be reported to appropriate committees. Senator Newlands declined to ask to have the resolution first adopted by the senate. The caucus took no action, however. Discussion of the caucus centered chiefly on the tariff features of the western senator's recommendations.

ASQUITH THREATENS TO RESIGN PREMIERSHIP

Says in Speech Against Votes for Women That He Needs Confidence of Colleagues

(By Associated Press.)

LONDON, May 6.—In opposing the woman's suffrage bill in the house of commons today Premier Asquith said he would resign if his colleagues in the cabinet ever suggested that they did not feel justified in following a government the head of which was opposed to them,

HOT SPELL WILL BE BROKEN BY COLD ONE

Weather Bureau Predicts Cold Wave Within Next Thirty-Six Hours

(By Associated Press.)

WASHINGTON, May 6.—The hot spell is about to be broken by a cold one.

In the language of the weather sharps, there will, within the next thirty-six or forty-eight hours, be a general change in distribution of atmospheric pressure which will cause a general reaction to lower temperatures over the Atlantic states, the Ohio and Mississippi valleys and the lower lake region.

MURDERER OF KING GEORGE SLAYS SELF, MAKING DIZZY LEAP

Aleko Schinas, Who Assassinated the King of Greece on March 18, Hurls Himself From a High Window

OFFICIALS DECLARE INTENT WAS SUICIDAL

King's Assassin Was Being Held in the Police Station in the Capital of Greece at the Time of His Leap

(By Associated Press.)

ATHENS, Greece, May 6.—Aleko Schinas, who assassinated King George of Greece, on March 19 at Salonikl, committed suicide this morning by flinging himself out of a window of the police station in that city.

Schinas was a native of the town of Volo, Thessaly. He killed the king by firing point blank into his back while he was walking along the streets of Salonikl accompanied by an aide.

Schinas gave as an explanation of the crime that in 1911 he had applied for assistance at the king's palace and had been driven away.

A few days ago the doctors examined *Schinas* and announced that he was dying of tuberculosis.

International Troops May Occupy Scutari

(By Associated Press.)

LONDON, May 6.—King Nicholas, of Montenegro, was informed today that the international squadron blockading the Montenegrin coast has been instructed to arrange with him the immediate evacuation of Scutari by the Montenegrin troops, according to a dispatch from Vienna. It is not stated whether international troops are to occupy the city.

MILLTOWN DEFIANCE OF GAME WARDEN IS ACUTE

"Another Reelfoot Lake Affair," Mr. Mercer Says, Deputy Gives Up

That the situation in Berrien county in reference to the game and fish laws of the state has grown to an acute stage is evidenced by the resignation of Game Warden No. 412, whose commission and badge were received by State Game Warden Jesse E. Mercer Tuesday morning following reports from that section of trouble which grew over the rights to fish in a pond of 8,000 acres, known as the Banks estate, at Milltown.

In his letter to Mr. Mercer accompanying the commission and badge, No. 412, the deputy warden writes that it is "too hot down here," for him to hold his job. "The people ordered me to send back my commission," he writes, "and I'm doing it as quick as I can. I cannot hold this job and live."

Despite this indication of dissatisfaction With the warden in question, Mr. Mercer believes that the situation can be handled with the proper tact. Between now and court week, which commences May 19, the warden will make a trip to the scene of the trouble.

WILL MAKE APPEAL.

"I will make an appeal to the good people of the community," said Mr. Mercer, "to uphold the law, and I believe the situation will soon be settled, notwithstanding the intense feeling that appears to exist at present. The people who have rights should be protected by this department, and I will see that they are. The trouble no doubt occurs in a class of people who are openly violating the law, which is a good one and one that I intend to uphold at all hazards. They have intimidated the warden, evidently, and there is no one there now to preserve order.

"As I see it, the matter is purely another Reelfoot Lake affair and must be handled through the law abiding citizens of the county. I am not going there merely to appoint another deputy warden, but to explain to them the law as it stands in reference to the rights of land owners, no matter who the estate. Any clash of that nature is up to the civil courts and not to me. While the territory covered by the body of water is owned by the Banks estate, it is also manifestly evident that there are others who own land under the same water and they are entitled to fish and grant permits to fish there as they see fit."

LAW IN QUESTION.

The law to which Mr. Mercer referred is found in section 7 of the Georgia game and fish laws and reads as follows:

"No person shall hunt or fish upon the lands of another with or without license without first having obtained permission from such land owner."

It is this section that Mr. Mercer points out as fitting the case of Berrien county and which he hopes to intercept to them in its proper meaning.

When seen in reference to the matter, Game Warden Brown admitted that he had discussed it informally with Game Warden Mercer and said that it was highly probable that the case would be gone more deeply into during the afternoon.

The matter was entirely up to the warden, explained the governor, unless real trouble arose. He added, however, that he hardly expected such would develop. In that case, he continued, no interference would come from him unless asked by the sheriff or a judge for military protection.

She'd Rather Work for Daily Bread Than Live With Man She Doesn't Love



Staff Photo by Winn.

MISS EMILY DOUGLAS.

Sixteen-year-old Florida girl, who ran away from her home, she says, to keep from marrying a man she didn't love. She was taken in tow by the Atlanta police when she arrived here at 5:30 o'clock Tuesday morning.

SIXTEEN-YEAR-OLD LASSIE FLEES FROM PARENTAL ROOF TO DODGE MARRYING MAN SHE DIDN'T LOVE

Little Miss Emily Douglas Says She Wants to Stay in Atlanta and Work Rather Than Go Back to Her Florida Home—She Is Now in Charge of Police Matron

Rather than marry a man she did not love, she declares, sixteen-year-old Miss Emily Douglas ran away from the home of her mother, Mrs. M. H. Douglas, in Daytona, Fla.

She was taken in tow by Officers Anderson and Watson as she stepped from a train at the Atlanta Terminal station at 5:30 o'clock Tuesday morning, and is now in the charge of Matron Bohnefeld, while F. W. Haskell, of Jacksonville, fiance of her sister, is trying to persuade her to return to the shelter of the parental roof.

SHE TELLS HER STORY.

The young lady willingly told her own story to the reporters and officers. Work, she declared, even in a strange town, is infinitely more desirable than life in a place where love would not abide, even though automobiles of every description awaited her beck and call. The would-be fiance, she said, was a Chicago automobile dealer.

"For one of my years I was having too good a time to marry any man," she said, "and especially one for whom I not only did not care for, but could not tolerate. I will never marry this man, with all of his automobiles, and I won't go home, either."

The mother was desirous of the match, it is said, and the daughter revolted. She just couldn't see it that way. She went to Jacksonville to visit her sister. This sister had had her own way. She was engaged to Mr. Haskell, the man of her choice.

WROTE NOTE AND FLED.

The more little Miss Emily thought of it the more determined she became to flee. She wrote her sister a letter and left it on a table in her room where it could be easily seen, the report goes, and packing up her belongings set out alone. The letter said that she was going away, possibly to Chicago. It was a clever ruse, but the sister read between the lines. In an instant she had Mr. Haskell on the phone, beseeching him to follow the child and bring her back. The mother in Daytona was notified and soon telegrams from both were burning the wires in the direction of Atlanta.

THE RACE BEGINS.

Mr. Haskell rushed to the station only to learn that Miss Douglas had left on a train just ten minutes before his arrival. There was a second section of the same train out of Jacksonville in twenty minutes. He boarded it and the race was on.

But the wires of his fiance and the girl's mother and those he sent ahead en route, had accomplished the desired purpose. His train reached the Terminal station half an hour after that of Miss Douglas. She was nowhere to be seen in the vicinity of the shed, and he went at once to police headquarters. There he found the young lady gayly chatting with officers in the station sergeant's office. She was as calm as though she were sitting in her drawing room at home.

They talked it over, little Miss Douglas and her future brother-in-law, and she was just as determined at the conclusion of the interview with him, not to go back and marry that Chicago man as she had been all of the time. "I would rather stay here and work," she vehemently declared.

And to the reporters Mr. Haskell was free to admit that he didn't blame her in the least about that phase of the proposition, but he did want her to return home to her mother and sister.

While ways and means are being arranged for future action and just what to do under the circumstances, Miss Douglas is taking in the sights about the police station, and rather seems to enjoy the novel experience.

It is all so new to her, she says.

CONSENTS TO GO HOME.

After an exchange of telegrams with her mother in Jacksonville, Miss Emily Douglas has consented to return home with Mr. Haskell and the two will in all probability leave Atlanta on a night train.

The young miss still stoutly maintains her ultimatum that she will not marry the Chicago man, and returns to the parental roof only on that condition.

ONE KILLED, ANOTHER HURT WHEN AUTO TURTLES

BIRMINGHAM, Ala., May 6.—En route home to Edgewater, several miles west of Greater Birmingham about 11 o'clock last night an automobile in which they were riding turned over on a little embankment out from the city and J. L. Thornwell was killed and H. G. Glasgow seriously injured.

Come In And See The Journal About Your One Thousand Dollars in Gold!

It can be yours if you will enter the $7,000 Book-lovers' Campaign with the right spirit. No soliciting, voting or begging features connected with this campaign.

Just a series of 75 pictures, each one drawn to fairly represent the title of a book.

$7,000 in prizes to Journal readers getting the most correct answers.

You can get all of the prize titles in The Journal's New Official Catalogue.

The rules of the game allow you ten answers to each picture, 750 in ALL.

The whole family can take a hand in this game and every one of them will have a good time.

NOW IS THE RIGHT TIME TO ENTER!

PAUL BOWEN, HELD IN HOUSTON, KNOWN HERE BUT LEFT ATLANTA IN OCTOBER; HASN'T BEEN BACK

Negative Alibi Seems Established for Young Man Held in Texas City as Suspected Murderer of Mary Phagan in Atlanta—Police There Say "Strong Evidence," but Nothing Shows Young Man Was Around Here April 26

BROTHER, IN NEWNAN, SAYS PAUL HAS BEEN IN HOUSTON SIX WEEKS; OUT WEST SINCE OCTOBER

Two Friends, Young Men in Atlanta, Report Recent Letters From Him—Brother Has Had One—So Has Father—Detectives Say Quinn Changed His Story—Newt Lee Declares Murder Must Have Occurred During the Afternoon

A negative alibi established for Paul P. Bowen by several authorities, among whom are his brother and his father in Newnan, seems to clear the young man arrested Monday night in Houston, Tex., from any suspicious connection with the murder of Mary Phagan in Atlanta on the night of April 26.

Strong evidence against the man whom they have arrested and are holding (at request of the Atlanta police) as a suspect, is reported by the police of Houston in telegrams to the Atlanta police. One dispatch says they found a photograph of Mary Phagan in the young man's trunk. Another says they found there, too, a girl's vest, with blood on it. Letters from Atlanta, signed "Mary," and others initialed "M. P.," or "M. J. P.," are described among other finds in the trunk. A woman's shirt, "blood-stained and full of holes," was also found in the alley back of the hotel where Bowen had been stopping, just before he moved to the boarding house where the police arrested him. The suspicions of a woman whose room adjoined that of Bowen in the hotel, led the police to him. She saw him manifest emotion over the details of the Mary Phagan murder, the dispatches state, and heard him moan that he wished he hadn't "done it," and that if he had his life to live over he would not make the same mistake, or words to that effect.

LEFT HERE LAST FALL.

Yet there remains the fact that in no wise does The Journal's searching and thorough investigation connect young Bowen with Atlanta or even with Georgia since he left here for Arkansas last October. Nor have the police and detectives found that vital connection. Friends and relatives of Bowen say that he has not been in Georgia so far as they know, since last October. Chaney Kimball, of the Southern master mechanic's office at Inman Yards, reports receiving a letter from Bowen, dated at Houston, April 23. The young man's father reports a postal card from him there recently. Paul's brother says he received a letter from Paul about two weeks ago. No one who knows Bowen has seen him in Atlanta or Georgia recently, as far as appears, and he is reported to have been employed for the past six weeks as a secretary, traveling with the general manager of some railroad in Texas, living in Houston.

In short, the Houston end of the story tends to involve young Bowen not more or less authority, in the murder.

The Atlanta end of it absolves him of any connection with it.

SEEMS TO HAVE ALIBI.

Either Paul P. Bowen is suspected wrongfully in Houston, Tex., or the man under arrest there has assumed the name of Paul P. Bowen. It is, of course, entirely possible that Paul P. Bowen may have been in Georgia on April 26—but it does not seem probable, and the indications are that his alibi in Houston is as good as established.

The following investigation by The Journal and its correspondents in Houston seems to have revealed very pertinent fact about the life and movements of Paul P. Bowen, who was unknown publicly until Tuesday morning.

STORY OF PAUL BOWEN'S ARREST AS TOLD BY ASSOCIATED PRESS

(By Associated Press.)

HOUSTON, Tex., May 6.—The actions of a man giving his name as Paul P. Bowen, observed by a woman *boarder* at the hotel where he was stopping, and the story she told the police, caused his arrest here last night. Bowen is held on suspicion, the charge being based on telegrams from the Atlanta, Ga., police, saying that Bowen may be wanted in connection with the murder of Mary Phagan in Atlanta.

From Bowen's trunk the police obtained a woman's vest which they say was blood-stained, copies of Atlanta newspapers and photographs which they identified as that of the murdered girl, Mary Phagan.

The police also found a packet of letters which they are examining this morning.

The woman informant gave her name as Mrs. A. Blanchette. The police say she resides here and so far as they can learn, she had no previous acquaintance with Bowen.

The police do not know just when Bowen arrived in Houston. On Sunday he registered at the hotel where Mrs. Blanchette stopped and occupied a room adjoining that of his. Her attention was attracted by hearing a man sobbing in the adjoining room, and that by standing on a chair she looked through a transom at Bowen while he opened his trunk.

She told the police his actions had aroused her suspicion.

Acting on her information they arrested Bowen.

He was put through a searching questioning by Chief of Police Davison and other officers this forenoon.

They declined to allow any one else to question him, and were reticent about giving out information.

LETTERS SIGNED "MARY."

The police announced later that they would hold Bowen and the contents of his trunk pending the arrival of officers from Atlanta. They said that many of the letters bore Atlanta dates and some of them were signed "Mary," while others bore simply the initials "M. P." Bowen, observed by a *woman

BARTLETT DEFENDS FREE COTTON BAGGING AND TIE

Georgian Takes Important Part in Tariff Fight—Secures Concession for Farmers

BY RALPH SMITH.

WASHINGTON, May 6.—Congressman Charles L. Bartlett successfully defended the free cotton bagging and tie provision of the Underwood bill in the house of representatives yesterday, when it was assaulted by Representative Moore, of Pennsylvania, and other high tariff Republicans.

Leader Underwood called upon Judge Bartlett to defend the section when Moore proposed to amend by restoring the duties of the present law, which amount to approximately 10 cents per bale on cotton. This duty is paid by the farmer, so that Judge Bartlett's successful fight was a direct help to the farmers of the south.

The free bagging and tie provisions of the bill was drafted in the first instance by Judge Bartlett. Leader Underwood adopted as a part of his bill the language of *a measure introduced* by Judge Bartlett the day congress met. This bill was a copy of a similar measure introduced at the last session by the Georgian.

The great calamity in Omaha was quickly overshadowed by the terribly disastrous floods in Ohio. Great suffering and sickness from colds and exposure resulted which Foley's Honey and Tar Compound helped to alleviate. L. Poole, 2217 California St., Omaha, writes: My daughter had a severe cough and cold but Foley's Honey and Tar Compound knocked it out in no time. My wife would not keep house without it. We have used it for years, always with good results." For sale by all dealers.—(Advt.)

GUERNSEY OBJECTS TO NAME OF MAINE AVENUE

(By Associated Press.)

WASHINGTON, May 6.—If a grateful government desires to honor a great state like Maine, it must not do so by naming after it a three blocks long avenue in an obscure part of the national capital. This view is taken by Representative Guernsey, of Maine, who has asked congress to instruct the commissioners of the District of Columbia to "strike from *the list of avenues*" the name of that thoroughfare lying between Third and Sixth streets, southwest, and bearing the name of his state.

"I don't care what they call the avenue," said Mr. Guernsey with some asperity, "but I don't want it called after the great pine tree commonwealth."

If the government does not desire to honor Maine in better fashion, he said, all well and good. But he expressed the belief that the state's name should be given to a thoroughfare that would be an honor to it. Action has been deferred.

LAWYER ENTERS JAIL AND SHOOTS NEGRO

(By Associated Press.)

MONTGOMERY, Ala., May 6.—W. J. Fuller, a local attorney, entered the county jail Monday and shot Bernard Tolliver, a negro prisoner, in an endeavor to kill either Morris or Bud Hannon. The Hannon negroes are in jail charged with murdering Fuller's brother-in-law, David Thurman, some days ago. Long latent insanity is the plea advanced in Fuller's defense. He was refused admittance to the jail, but succeeded in getting in during the transfer of an insane patient.

HARDWARE MEN MEET IN MOBILE CONVENTION

(By Associated Press.)

MOBILE, Ala., May 6.—The convention of the National Association of Hardware Manufacturers and the Southern Hardware Jobbers' association, in joint session here, was called to order this morning by President C. H. Ireland, of the jobbers, with between 600 and 700 delegates and visitors in attendance.

Practically every state east of the Rockies is represented, fifty-two delegates arriving on a special train this morning from New York, Pennsylvania and New England.

WOMEN AGAIN ASK FLORIDA SUFFRAGE

(By Associated Press.)

TAMPA, Fla., May 6.—Not put down by defeat of their resolution for a constitutional amendment, voted on adversely in the house last week, woman suffragette advocates from all parts of the state, with one or more delegates from the national headquarters, have assembled at Tallahassee to urge upon the senate the passage of a resolution allowing the voters of the state to pass upon the matter at the 1914 elections.

The cause of woman suffrage in Florida would seem to be at a low ebb if the house vote may be taken as a criterion.

R. M. BROWN DIES; AT CHARLOTTE HOME

CHARLOTTE, N. C., May 6.—R. M. Brown, for two terms mayor of this city, former chairman of the Mecklenburg board of commissioners and one of the leading citizens and churchmen of Charlotte, died suddenly in his office Monday. He was fifty-two years old.

Barn Is Burned

(Special Dispatch to The Journal.)

VALDOSTA, Ga., May 6.—A large barn of Mr. Matt Penny, fourteen miles above this city, was destroyed by fire early this morning, together with a large amount of forage which he had in the barn. Mr. Penny had been sick for two or three days, and members of his family got up early in the morning to give him some medicine, when the fire was discovered.

Dalton Revival

(Special Dispatch to The Journal.)

DALTON, Ga., May 6.—Next Sunday morning will mark the opening of a revival at the First Methodist church church here, to be conducted by Rev. J. M. Bass, a prominent evangelist of Macon. The musical services will be under the direction of Mr. O. W. Stapleton, of Atlanta, and will be made a feature of the meeting.

Helton Brought Back

(Special Dispatch to The Journal.)

DALTON, Ga., May 6.—Wanted here on a series charge, G. L. Helton was caught in St. Louis, Mo., and yesterday Sheriff Glenn, who went there after him, returned with his prisoner. Helton was lodged in jail here.

Thomas Is Denied Entrance to Senate After His Hair-Cut

(By Associated Press.)

WASHINGTON, May 6.—As Samson found his strength gone after Delilah clipped his locks, so Senator Thomas, of Colorado, found his official identity lost after paying a visit to a barber shop in the capitol. He even was spurned by the senate doorkeepers. The story vouched for by certain of his colleagues, leaked out today.

Senator Thomas long has gloried in a waving mane. But when the sizzling heat of an unusually not spring day settled on Washington, it ceased to be a source of gratification, or glory. The senator stood the discomfort as long as he could, and decided to be shorn.

"Back," said a portly doorkeeper when Senator Thomas sought to enter to the floor of the senate.

"You can't get in here."

"But I'm Senator Thomas," protested the applicant.

"Nothin' doin'," retorted the doorkeeper, looking at the supposed intruder's apparently bald head. "You'll find the elevators to the public galleries down the corridor to your right."

The senator was rescued by a colleague, who disclosed his identity to the embarrassed doorkeeper.

PHILIPPINE COMMISSION ENRAGED AT WORCESTER

Manuel Quezon, Gov. Forbes and Commissioner Earnshaw Deny Slavery Charge

(By Associated Press.)

WASHINGTON, May 6.—The conduct of Secretary Worcester is a new event that prompt action should be taken to relieve every one of the members of the Philippine commission from the governor general down," wrote Manuel Quezon, resident commissioner of the Philippines, in a protest filed today with Secretary Garrison against Mr. Worcester's statement that slavery exists in the island. Resident Commissioner Earnshaw, of the Philippines, joined in the statement.

Mr. Quezon's letter says that if slavery exists in the Philippines, the Philippine commission alone is responsible for the lack of proper legislation, "to punish this inhuman savage crime," and adds:

"Not until recently has this question of slavery been brought up, and always for the purpose of telling the American people that the Philippine assembly, as representing the capacity of the Filipinos for self-government, is a failure."

Governor Forbes also gave out a statement similar to Mr. Worcester's.

"Whether or not as a matter of policy in the present incumbents of the commission should be relieved, Secretary Worcester certainly has done enough not only in this case, but in previous ones, to merit the loss of privilege of being one of the administrators and legislators of a people whom he finds pleasure in slandering."

ALBANY PLANS FETE FOR TROLLEY OPENING

(Special Dispatch to The Journal.)

ALBANY, Ga., May 6.—Thursday, May 15, will be a big day in Albany. On that day Albany's new street car system will be put in operation, and the occasion will be one of elaborate celebration. A tentative program has been arranged by the officials of the company, and the chamber of commerce is co-operating with them to make the day a big success.

A large speakers' stand will be erected at the corner of Broad and Washington streets, on which will be seated the officials of the street car company, mayor and city council, county commissioners, directors of the chamber of commerce and prominent men of southwest Georgia who will be invited guests on this occasion.

TWO TO PAY PENALTY ON PUTNAM GALLOWS

(Special Dispatch to The Journal.)

EATONTON, Ga., May 6.—On the first gallows erected here in more than forty years a double hanging is scheduled here for Friday, May 9, when Jake Crawford and Carter Tompkins will pay the death penalty for murder.

Send It Back

If Served Too Strong

Tell the waiter to put
Only a level teaspoonful
Of Instant Postum
In the cup of hot water.
That makes it right.
. . . . . .
Those in the kitchen
Often get hurried
And stir in a
Heaping spoonful
Which is about double the
Right quanity and makes
It bitter.
Same as a double quantity
Of coffee or tea.
. . . . . .
However, if you
Like it very strong, use
The heaping spoonful.
Be sure and put in plenty
Of cream and it has
A snap and go that
Pleases some palates.
Speak out and tell them
How you want it.

ITALY LOSES TO FRANCE BEFORE HAGUE TRIBUNAL

For Seizing French Ships During Turco-Italian War, Italy Must Pay $32,800

(By Associated Press.)

THE HAGUE, May 6.—The Franco-Italian court of arbitration dealing with the seizure by Italian warships during the Turco-Italian war of the French steamers Carthage and Manouba, decided today that Italy was in the wrong, and condemned the Italian government to pay $32,000 and $800 in the respective cases.

The Carthage was seized on January 16, 1912, on suspicion that she had contraband goods on board. She was released two days later on the request of the French government.

The Manouba was seized January 15, 1912, while she was carrying a Turkish medical mission. She was allowed to proceed after landing her Turkish passengers.

TABLET TO MEMORY OF FIRST AVIATOR UNVEILED

Scientists Honor Name of Prof. Samuel Langley, Who Was Laughed at 17 Years Ago

(By Associated Press.)

WASHINGTON, May 6.—Seventeen years ago today the first heavier-than-air flying machine took wings from a secluded spot on the Potomac, and, after a short flight, fell to destruction, while the inventor, Prof. Samuel Langley, looked on and the world laughed. Not long afterward he died of a broken heart, many of his friends say, from ridicule heaped upon him because he thought he could invent a "flying machine."

But at the Smithsonian institute a group of scientists, whose names are known to the world, gathered to unveil a tablet to his memory as the father of advanced aviation, and to present medals to Glenn Curtis and Gustave Eiffel, who have carried on the work Langley left off.

Curtis was present, but Ambassador Jusserand received the medal for Eiffel. Later, at the army war college, an exhibition of flying boats was given. Army and navy officers carrying on the development of aviation were present, and many of the notabes of Washington life came to pay homage to the memory of Langley.

JUDGE WRIGHT'S RULING MAY CRIMP LOCKERS

(Special Dispatch to The Journal.)

ROME, Ga., May 6.—Startling and novel interpretation was given to the prohibition law yesterday afternoon in a special charge to the grand jury by Judge Moses Wright, who declared that in his opinion it was illegal for a manager of a locker club to order liquor for members, or for a friend to order for friends, employer for employe, etc.

Judge Wright further declared that it was illegal to operate locker clubs in a manner that a charge for service and other methods were made to pay the salary or wages of manager or employee.

Prohibitionists here are jubilant over the stand taken by the judge, holding that it means the death knell of two locker clubs in Rome and all throughout the state also, if Judge Wright's ruling is upheld by higher courts.

Guaranteed Fresh Country

EGGS 16½c



Meadow Gold Butter, pound	34c
Purity Butterine	17 1-2c
Breakfast Bacon, lb	12 1-2c
40c Coffee, lb	32c
30c Pure Coffee, lb	22c
80c Tea, lb	39c

Cash Grocery Co.
118-120 Whitehall

OPEN ALL NIGHT
TIPTON'S DRUG STORES
FORSYTH AND LUCKIE
BOTH PHONES 461

Second-hand lumber and brick cheap. S. M. Truitt & Son.



BEST WORK
Crowns (22 k.) $3.00
Bridge work $3.00
Full set teeth $3.00
Filling 50c
R. R. fare allowed 25 miles. All work guaranteed 20 years.
Eastern Painless Dentists
38½ Peachtree St., Near Walton.

ATLANTA THEATER
MATINEES WED. & SAT.
25c
Nights 15c to 50c

ALL THIS WEEK
Except Wed. Night
Miss BILLY LONG
The Girl from Out Yonder
Next Week—"Are You a Mason?" Seats Wed. P.M.

FORSYTH
MAT. TODAY 2:30
TONIGHT 8:30
Here for the First Time
GUS EDWARDS' KID CABARET—With
15 Jolly Juvenile Kids
Belle Story, Singing Star.
Williams, Thompson & Copeland, Hart's Six Steppers, Bloomer and Gorra, and Others.
NEXT WEEK
PAUL DICKEY
Famous Foot Ball Star in a Sketch

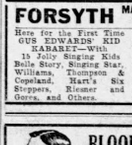

BLOOD POISON
Cured by 606 and 914
Over 600 treatments given.
DOCTOR GAULT,
703 Austell Building.

Georgia Seniors Bar Alcoholics At Class Banquets

(Special Dispatch to The Journal.)

ATHENS, Ga., May 6.—The senior class of the University of Georgia set an example Monday morning to all other classes at the institution that is highly indicative of the new college spirit that has come over the school within the past few years. The boys voted unanimously to abolish the use of alcoholics of any sort at the annual class banquet, whereas a decade ago spirits were considered essential to the conviviality of such gatherings.

The question of "wet" or "dry" banquets has gradually become a source of great agitation at the university, with the "dries" gradually gaining the ascendency, until the sentiment of the school reached its climax in the unanimous vote Monday morning.

The authorities of the school express themselves as overjoyed at the occurrence.

NEWSPAPER SUBSTITUTED FOR $14,300 IN CURRENCY

143 Notes for $100 Each Taken From Express Package on Way to Coast

(By Associated Press.)

OAKLAND, Cal., May 6.—The theft of 143 $100 bills, $14,300 from an express package sent from Washington, D. C., to the Central National bank of this city is engaging the efforts of a number of special agents.

When the package reached the bank here it was found to contain merely clipped magazine pages of the size and weight of the missing bank notes.

The bank notes were addressed to the Oakland bank and from the National Bank redemption office. Government officials have notified the bank that the package was properly sealed and stamped before it was turned over to the United States Express company.

Officials of the express company have assured the bank that the package could not have been tampered with before it reached Denver and the representatives of the Wells-Fargo company, which is said to have relayed the package from Denver, has given the same assurance to the bank.

Somewhere a counterfeit government seal was used.

WILLIAMS IS TRIED FOR DEATH OF WIFE

(Special Dispatch to The Journal.)

ROME, Ga., May 6.—The trial of W. Williams for the murder of his wife at Wax, Ga., in March, commenced Monday morning in Floyd superior court.

More than a hundred witnesses have been summoned, and the case promises to be a lengthy one. Williams is relying upon a plea of insanity. He is a farmer, aged fifty-seven years, and killed his wife as the culmination of domestic difficulties.

AGRICULTURISTS MEET IN INSTITUTE AT ROME

Fifty-three Countries Represented in International Congress Over in Italy

(By Associated Press.)

ROME, May 6.—The general assembly of the International Institute of Agriculture was inaugurated today in the presence of delegates representing fifty-three countries. Among those from the United States were David Lubin, California; Dr. Alfred C. True, director of the office of experiment stations, Washington; Prof. C. W. Pugeley, Nebraska, and Prof. T. J. Brooks, Mississippi.

The inaugural address was delivered by Marquis Rafaelee Capelli, president of the institute, who pointed out the progress already made to the realization of the ideas of the institute.

REV. CHARLES R. LEE TAKES UP NEW WORK

(Special Dispatch to The Journal.)

ROME, Ga., May 6.—Rev. Charles R. Lee, the new pastor of the South Broad Street Baptist church, occupied the pulpit for the first time this week. Mr. Lee came to Rome from Fairburn, Ga., having succeeded the Rev. I. A. White, who resigned last December.

Held for Robbery

(Special Dispatch to The Journal.)

VALDOSTA, Ga., May 6.—Sheriff Gornto and police officers today unraveled the burglary mystery here and arrested a negro named "Club Foot George," who has just got off of the county chaingang. A large amount of stolen goods were recovered from a house where George had placed them.

The Wretchedness of Constipation

Can quickly be overcome by

CARTER'S LITTLE LIVER PILLS.

Purely vegetable—act surely and gently on the liver. Cure Biliousness, Headache, Dizziness, and Indigestion. They do their duty.

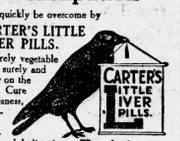

Small Pill, Small Dose, Small Price.
Genuine must bear Signature
Brent Good

WYATT'S C. O. D.
Quick Delivery
GROCERIES
"Every Article Guaranteed"

After many requests of our friends, we will deliver to Inman Park and Druid Hills. Wagons leave daily at 1 o'clock. Phone your order in early.

The enlarged delivery radius, the bigger and brighter store with additional clerks to wait on you, has all been occasioned by the quick response of the public to this better kind of CASH GROCERY STORE. Atlanta has wanted just such a store as ours for a long time. It is here for your conveniences and profit. Any telephone in Atlanta will connect you with us.

MAIN 4926	ATLANTA 947
Meadow Gold Butter, lb. . . 33c	12 lbs. Hudnut Grits 25c
Breakfast Bacon, lb. 12c	3 1-2 lbs. Best Rice 25c
40c Coffee 25c	100 lbs. Chicken Feed . $1.89
30c Pure Coffee 19c	50 lbs. Chicken Feed 96c
75c Crock Heinz Preserves 37 1-2c	12 lbs. Chicken Feed 25c
7 lbs. Best Starch 25c	3-lb. can String Beans 5c

We Receive Daily Fresh From the Market

Snap Beans
New Potatoes
Eggplant
Yellow Squash
Spring Onions
Fresh Tomatoes
Parsnips
Bell Peppers
Carrots
Indian Rivers
Grape Fruit
Fresh Strawberries

MAIN 4926 **73 S. Pryor St.** ATLANTA 947

TRUSSES
ELASTIC STOCKINGS, ABDOMINAL SUPPORTERS
W. E. PERRYMAN AND J. C. BURSON
proprietors with years of experience at your service. Intelligent examination, expert fitting, gratis. Children, aged or difficult cases a specialty.
PERRYMAN-BURSON CO., 109 N. Pryor St., Opposite Candler Bldg.

COOK BOOK COUPON

Six consecutive Coupons and 48 cents presented at The Journal Office gets one copy of Lowney's Cook Book. 13 Cents extra by mail.

MAY 6

DAILY COUPON, May 6

Name .....
Address .....

Three Daily (of consecutive dates) or One Sunday Coupon and 15c entitles holder to one School or College Pennant, if presented at the Pennant Department, No. 1 North Forsyth Street, 5 cents extra charge by mail.

THE ATLANTA JOURNAL
UNIVERSITY OF GEORGIA, GEORGIA TECH, MERCER AND YALE NOW READY. AUBURN NEXT.
Be sure to state pennant desired.

The Atlanta Journal Great $7,000 Booklovers' Campaign

What the Campaign Is

A series of 78 prize pictures each representing the title of one book. One to be published each day, commencing April 6. Prizes valued at $7,000, to Contestants securing the most correct answers.

No soliciting or voting necessary in this Campaign.

Cut the pictures out each day, as they appear in The Journal.

Our NEW Booklovers' catalogue contains All the titles used in this Campaign. You can secure one at The Journal Office for 25c; by mail, 27c.

It is the great aid to Contestants. You have the RIGHT TO TEN ANSWERS ON EACH PRIZE PICTURE.

Enter now, and get in line for your share of the $7,000.

The campaign is open to all residents of Georgia, Alabama, Florida, North Carolina, South Carolina, Louisiana, Mississippi and Tennessee.

See complete prize list on another page.

CUT ALONG THIS LINE

Picture No. 31



CUT ALONG THIS LINE

WHAT BOOK DOES THIS PICTURE REPRESENT?

Write Title and Name of Author in Form Below.

Title .....
Author .....
Your Name .....
Street and Number .....
Or R. F. D. No. .....
City or Town ..... State .....

No. 31—May 6, 1913—No. 31.

Wait until you have all the answers to the pictures before sending them in, for no partial lists will be considered.

The Atlanta Journal.

CUT ALONG THIS LINE.

"Am I Too Late to Enter the Booklovers' Contest?

Over the wire, through the mail and over the counter, comes the query hundreds of times a day, "Am I too late to enter your Booklovers' Campaign?" No, God bless you, you are not too late to enter, in fact, you will have more than enough time to work out all the answers if you will enter the campaign now. All you need do to enter is come in to the office or send for the pictures published so far and get The Journal's new Official Catalogue containing all the titles used in this campaign. There are 44 prize pictures to be published in order to complete the full 75, one *each day. That gives you 44 days sure* work on the *titles and* after the last picture is published, The Journal will give you at least 21 days more to get your answers in shape. So Don't hesitate about entering on account of time, because you will have more time than you will need. Get in now with the winning spirit and take home some of The Journal's $7,000.

Booklovers' Queries

Inquirer: Read the rules and the daily campaign stories. Today's story answers your question.

Reader: No, last year's catalogue will not do in this campaign if you want all the titles we will use. The old catalogue does not contain them.

Subscription Coupon

Booklovers' Campaign Editor,
The Journal,
Atlanta, Ga.:

Please enter my name as a subscriber to The Atlanta Journal, Daily and Sunday, for which I agree to pay at the regular rate.

Name .....
Street and No. ..... R. F. D. No. ....
City or Town .....

Use this coupon in ordering catalogue.

BOOKLOVERS' CAMPAIGN EDITOR,
The Atlanta Journal, Atlanta, Ga.:
Enclosed find 27 cents for which mail me a Booklovers' Campaign Catalogue.
Name .....
Street and No. .....
City and State .....

Use this Order Blank for Prize Pictures Already Published

Cut out this order form, fill it out, send or bring it with the sum designated, you will receive back pictures and coupons. This is for new contestants desiring to enter, or those already in the Campaign who wish additional pictures on which to file their answers.

The Booklovers' Campaign Editor,
The Atlanta Journal, Atlanta, Ga. ..... 1913.

Please send me Booklovers' Campaign pictures and coupons as follows: Pictures and coupons.

No. 1 at 2c	No. 2 at 2c	No. 3 at 2c	No. 4 at 2c	No. 5 at 2c	No. 6 at 2c	No. 7 at 2c	No. 8 at 2c	No. 9 at 2c	No. 10 at 2c	No. 11 at 2c	No. 12 at 2c
13	14	15	16	17	18	19	20	21	22	23	24
25	26	27	28	29	30	31	32	33	34	35	36

Total number ..... For which enclosed find ..... cents

Instructions: Simply fill in blank spaces under coupon No. the number of picture coupons you desire. Enclose the amount of money figured at 2 cents each coupon, plus postage at the rate of 2c for every five coupons or less.

Name .....
Street address (or R. F. D. No.) .....
Postoffice ..... State .....

The Booklovers' Campaign Headquarters, No. 1 N. Forsyth street, will be open daily from 8 A. M. to 7 P. M. and until 10 P. M. on Saturdays. Catalogues are now ready for you.

Please make all money orders payable to The Atlanta Journal, Atlanta, Ga.

GARAGE FOR CITY AUTOS TO ABOLISH JOY RIDES

Also, Believes Councilman Humphrey, It Will Effect Big Saving in Upkeep

A garage where all the city's automobiles shall be stored and repaired, and where the city hall store its gasoline, scare parts, etc., is favored by Councilman W. G. Humphrey, the chairman of the finance committee of general council.

Chairman Humphrey believes such a garage would save the city the cost of at least two automobiles every year, and save a large amount in gsoline, repairs and tire bills.

That the general council appreciates the necessity for a city garage is evidenced by the passage of a resolution, at the session of council Monday afternoon, which creates a special committee to take up the matter. The committee is to consist of the chairman of the finance, police, streets and waterworks committees.

"If the city had a garage, and required all city automobiles to be in the garage by 7 o'clock at night, there would be a big saving in the upkeep bills," says Chairman Humphrey. "The painting of the city's name on the hoods of the city's cars already has had the effect of discouraging joy rides at the city's expense, and a city garage would do the balance."

Chairman Humphrey believes a garage could be build for not over $2,000, and pay for itself in a year. He is of the opinion that there is room on the police station lot for the building.

A man living at Auburn, New York, had a severe attack of kidney and bladder trouble. Being a working man, not wanting to lose time, nor run up a heavy doctor's bill, he cured himself completely by using Foley Kidney Pills. A year later he says: "It is a pleasure to report that the cure was permanent." He has had no return whatever of the pain, backache and burning. His name is J. A. Farmer, and he says: "I of course I recommend Foley Kidneys Pills as a very effective cure for kidney and bladder trouble." For sale by all dealers.—(Advt.)

MILLER IS PRESIDENT OF PERRY-RAINEY

(Special Dispatch to The Journal.)

AUBURN, Ga., May 6.—Prof. J. A. Miller, president of the Hearn academy, has been elected president of Perry-Rainey institute for the next year. Prof. Miller has been president of Hearn for two years.

Prof. W. C. Carlton, president of Perry-Rainey institute, has been elected superintendent of the public schools of Canton, Ga. Prof. Carlton has been president of Perry-Rainey four years.

WEALTHY FATHER REFUSES TO PAY SON'S FINE

(By Associated Press.)

CHICAGO, May 6.—Harold Bracken, nineteen years old, was taken to the workhouse last night to serve out a fine of $200, which his wealthy father refused to pay. The younger Bracken ran over a pedestrian with his automobile on Sunday night and tried to escape arrest by driving away from the scene. His father said he had hoped the imprisonment "will teach him a lesson."

Waycross Well Opens

(Special Dispatch to The Journal.)

WAYCROSS, Ga., May 6.—For the first time water was today pumped from the city's new artesian well, which is 700 feet deep. This makes three wells the city has now, and it is estimated that there can be no demands upon the water supply that cannot be filled. The next improvement to the city's waterworks will be the construction of a huge reservoir.

Host for Masons

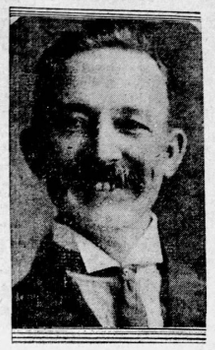

WILLIAM J. MILLS,
Worshipful Master of College Park lodge, who will preside at first annual reception Friday night.

HARRIET HAWKES HOME GETS DEED TO 50 ACRES

Papers Formally Transferred at Meeting of Board of Trustees Monday Afternoon

A meeting of the trustees of the Harriet Hawkes' Educational and Industrial home, was held Monday afternoon at 4 o'clock in the office of Walter McElreath, 518 Peters building, with the following members present, R. A. Hemphill, E. H. Peacock, A. B. Cundy, G. H. Brandon, Lee Hagan, Dr. C. B. Wilmer, J. J. Eagan, R. B. McCord and Colonel Walter McElreath. Jos. A. McCodd, Dr. C. W. Daniel and A. K. Hawkes being out of the city were unable to be present.

This meeting was called at the instance of Mr. Hawkes for the purpose of turning over to the trustees the deed to the forty-acre tract of land on Stewart avenue. The trustees som ettime back had fulfilled the original agreement with Mr. Hawkes, which was to raise a subscription of $16,000, by a given time with which to erect the first building.

The deed being read and accepted, a committee consisting of G. H. Brandon, R. A. Hemphill, E. H. Peacock, Dr. C. W. Daniel, A. B. Cundy, Joseph A. McCord, Dr. C. B. Wilmer and J. J. Eagan, known as the steering committee, was appointed for the purpose of mapping out the future course of the work, and to consider the recent proposed co-operation of the county commissioners.

It was the unanimous sense of the trustees that an expression of thanks be forwarded to Mr. Hawkes for the gift of this tract of land, estimated to be worth $25,000, and to take this means to thank the public or their loyal and liberal response to the call on them for funds and subscriptions, and to the press for their help.

S. E. Sharpton Dead

WINDER, Ga., May 6.—S. E. Sharpton died Monday after an illness of three months, of Bright's disease. He was forty-five years of age, leaves a wife and two children, son and daughter, Ralph and Valla May.

Kyanize Best Floor Stain
GEORGIA PAINT & GLASS CO.
35-37 Luckie Street

Our Christmas Saving Club
Has Proven Such a Splendid Success
That We Have Decided to Keep It Open
More supplies have been ordered.
Come any day between 9 A. M. and 5 P. M.
A Nickel Starts You.
Travelers Bank & Trust Co.
Peachtree at Walton. Branch 297 Marietta St.

Shopping Made Easy

There isn't much excuse nowadays for the woman or man who is "bored to death" by shopping.

Atlanta merchants no longer just "keep shop." They are live, progressive, alert, and energetic. There's high-powered efficiency on tap at most of the shops, large and small. Everything conceivable is being done for the information, convenience, and comfort of patrons. And it is the patron's own fault if he or she doesn't know where the choicest things may be purchased, where the best service is to be had, and where prices are the most reasonable.

Just read over carefully the crisp, instructive, up-to-the-minute announcements of every description contained in today's Journal and you will readily understand how simple it is to find out where to shop and what to buy.

TO REPORT HOMES FOR PRESBYTERIAN GUESTS

Final Meeting of Ladies' Committee Thursday Will Complete Hospitality List

Thursday afternoon the final reports will be made in the matter of securing home entertainment for the visiting Presbyterian commissioners who are coming to the assemblies in Atlanta this month.

On that afternoon at 1 o'clock in the Capital City club the ladies' committees will gather as the guests of J. K. Orr and render their complete tally upon their several denominations.

"We expect to have 100 more Presbyterians and 100 of other denominations to report then that they can take care of 200 commissioners," said J. K. Orr, general chairman, Tuesday morning.

Tuesday, Wednesday and Thursday morning were expected to be busy times for the very active committees of ladies who have been making canvasses of their respective denominations to find homes for the commissioners.

"We don't whnt anybody to wait for the committees to call upon them," said Mr. Orr Tuesday. "They can telephone to general headquarters at Main 3736 or they can telephone to me at my office, and have their invitation listed."

TEN VERSES OF BIBLE TO BE READ EACH DAY

(By Associated Press.)

HARRISBURG, Pa., May 6.—Ten verses of the Bible will be read each day in the public schools of Pennsylvania if a house bill passed by the senate last night is approved by the governor. Penalty for violation of the proposed law is the dismissal of any teacher who fails to comply with its provisions.

Old Gate City Guard Will Give Mrs. Wilson Roses from Home Town

A huge bouquet of red roses, picked from the lawn where Mrs. Woodrow Wilson lived as a girl at Rome, Ga., will be carried to Washington and presented to the president's wife on May 20 by the Old Guard of the Gate City Guard.

Mrs. Wilson was a Georgia girl, the daughter of Rev. Mr. Axson, a beloved and well-known Presbyterian minister. She spent a great part of her girlhood at Rome and in the vicinity of that town, and knew personally some of the members of the Old Guard as it was reorganized after the war.

The Old Guard is going north to visit Washington, Baltimore, Philadelphia, New York, Boston and other points to renew the friendships that were made at the time of the historic Mission of Peace in 1879. While in Washington the organization will call on President and Mrs. Wilson at the White House, and the presentation of the flowers will be made at that time.

In Washington, as in the other cities which the Guard will visit, they will be elaborately welcomed and entertained. They will leave Atlanta Monday morning, arriving in Washington Tuesday morning. They will spend the entire day Tuesday in the capital city, remaining there Tuesday night and starting Wednesday morning for Baltimore.

According to present plans, about a dozen Georgia women, wives and daughters of the members of the Old Guard, will accompany them on the trip north. Between firty and sixty members of the Old Guard have already signified their intention of going. They will travel by special train, coming back by water via Savannah.

We Will Divide the Payments
EMPIRE FURNITURE Co
129-131 Whitehall Street
Between Mitchell St. and Trinity Ave.
Cash or Easy Terms

Special 3-Day Sale Of Baby Carriages

Wednesday, Thursday, Friday

If You Need One Now, or Will Need a New One Later, Here's Your Chance

We are Atlanta agents for the celebrated "STURGIS" line, which is, unquestionably, the finest on the market today. Their vehicles are built strong enough for a man to ride in, are fitted with fenders which absolutely protect the baby from falling out; the materials used are the very best to be had, and the general appearance of "STURGIS" Carriages is stylish and elegant. NEVER AGAIN will you be able to get such a GENUINE BARGAIN in these goods. We have over 100 styles to select from; but the best go first, so you'd better come in early and get the "best of the picking." The Sale will positively last FOR THREE DAYS ONLY.



Genuine $8.50 Go-Cart, exactly like cut, for 3 days only $6.00



Genuine $12.50 Go-Cart, exactly like cut, for 3 days only $9.00



Genuine $15 Go-Cart, exactly like cut, for 3 days only $11.00



Genuine $25 Runabout, "Built like a House." Special only ..... for 3 days $18.00



This $30 Pullman, strong enough for a man to ride in. Solid leather Pillows. Special for 3 days only $22.50

Other Big Specials for 3 Days Only

Go-Carts
$16 values $11.00
$18 values $12.50
$25 values $17.50

Runabouts
$18 values $12.50

Reed Carriages
$30 values $22.50
$37.50 values $29.00

Twin Go-Carts
$30 values $22.50
AND 100 SAMPLES TO GET RID OF.

BASS' BASS' BASS' BASS' BASS' BASS' BASS' BASS' BASS'

BASS' MAY SALE

Extra Bargains For Wednesday Buyers

May Sale of Untrimmed Hats

Very Newest Styles for Spring and Summer

98¢

Real Values $3.50 to $5 All at 98c for Choice

Spot cash secured for us and for you the greatest millinery bargains ever offered in Atlanta—the entire surplus stock of one of the biggest wholesale millinery houses in the country. In this May Sale you can buy the newest and prettiest Untrimmed Hat Shapes of the season at about one-fourth their average value. Included are

Hemp, Milan, Panamette, Ajours, Chip And Other Most Fashionable Straws

Black, white, blues, red, pink, tan, purple, heliotrope and various color combinations. Large shapes, small shapes, medium shapes—a style to suit every face. These shapes were made to retail at from $3.50 to $5.00, and cannot be duplicated in Atlanta at less than those prices. In this great May Sale you can take choice of the entire line for 98 cents. It is a wonderful bargain chance.

See the Great Window Displays of These Hats

Just received this morning, 200 Trimmed Hats worth up to $5.00, to go in this sale at 98 cents for choice.

Suits, $6.95

Big bargain May sale of Ladies' Tailored Suits; light weight, all-wool materials; black, plain colors and fancies; values up to $25; May sale—

$6.95

Other Bargains on 2nd Floor

Ladies' House Dresses of good wash fabrics; $1.00 values 39c
Children's Dresses; sizes for ages 6 to 12 years; $1.50 values 69c
Ladies' Corset Covers and Drawers; worth 50c; this sale 19c
Ladies' lisle-finished Vndervests; the 19c kind; only 5c

Waists, 47c

100 dozen new white Waists are to be offered in this sale at less than half real value; all new styles; $1 to $1.50 values; choice—

47c

$4.75 **$8.50 to $12.50 Dresses at $4.75** **$4.75**

Ladies' One-Piece Dresses in charming new styles—silk ratine, imported voile, all-over embroidered linen, silk messaline and all-wool serge—black white and every popular shade for Summer. All are attractive models and worth $8.50 to $12.50. Tomorrow the price will be $4.75 for choice.

White and Colored **WASH GOODS** At About Half Price

Fashionable Ratine Crepes in solid colors and fancy patterns; 40c values; yard 19c

Big table of Fancy Dress Lawns and Batistes; up to 20c values; yard 5c

Big May Sale of White Goods, including checked Nainsooks, Fancy Weaves, India Linons, Lawns, Dotted Swisses, etc.; values up to 25c; all at, per yard **5c**

36-inch Dress Linens in white and all the new shades; 75c values; yard 39c

Beautiful new Dress Voiles in every new and fashionable shade; per yard 10c

Two Big Silk Specials

May Sale of Plain Colored and Fancy Silks, worth up to $1.00; all at choice, per yard 25c

All-Silk Crepe de Chines in black, white and popular colors; May Sale; per yard 39c

Sheets, Bed Spreads, Linens

Full size, 81 by 90-inch Seamless Bleached Sheets; this sale 55c

Genuine Imported Marseilles Bed Spreads; $5.00 values May Sale $1.98

68-inch Bleached Table Damask; worth $1.00; May Sale; yard 47c

In Our Furniture Dept.



Full double bed size 120-coil All-Steel Bed Spring; flat or folding style; in this May Sale, only 98c

Porch Screens

May Bargain Sale of the celebrated Bamboo Porch Screens:

6 by 8 feet $1.98
8 by 8 feet $2.48
10 by 8 feet $2.98
12 by 8 feet $3.48

Complete with cords, etc. ready to hang.



Genuine Fibre Rush Rocker, as illustrated above; in this May Sale at, only **$2.98**



Mission Porch Swing; solid oak; complete with chains and hooks; real $4.00 value; our May Sale price $1.98

Extra Specials

50 new designs in fine Axminster Art Squares; size 9x12 feet; worth $35.00; at $14.90.

Best No. 1 grade Floor Oilcloth in new patterns; per yard 19c

Cobbler Seats for bedroom, dining or office chairs; each 10c

Genuine National All-Steel Bed Spring; in the May Sale at $2.08

We Give Green Trading Stamps

BASS'

18 West Mitchell Near Whitehall

BASS' BASS' BASS' BASS' BASS' BASS' BASS' BASS' BASS'

EXHAUSTION CAUSED DEATH OF CAPT. SCOTT

Lieutenant Gran, Visiting in Winnipeg, Tells of Finding Bodies

(By Associated Press.)

WINNIPEG, Man., May 6.—Exhaustion and not starvation was the undoing of Captain Scott and the men who died with him on their way back from the South Pole, according to Lieutenant Gran, a member of the party which found the bodies.

"The end of the party apparently was peaceful," declared Gran, here today.

"Lieutenant Wright, of Toronto, who commanded our party, went into the the explorers' tent first; Captain Scott lay on his back as if asleep, but outside of his sleeping bag. Dr. Wilson and Lieutenant Bowers were in their sleeping bags. Apparently they had been carefully wrapped by Captain Scott, who evidently was the last to die.

COURT OF APPEALS OF GA.

ATLANTA, Ga., May 6, 1913.

JUDGMENTS AFFIRMED.

Central of Georgia Railway Company vs. Borland; from city court of Sandersville—Judge Jordan. Lawton & Cunningham, E. H. Saffold, J. L. Harris, for plaintiff in error. Hardwick & Wright, contra.

Wood vs. State; from Fulton superior court—Judge Pendleton. Scott & Davis, for plaintiff in error. Hugh M. Dorsey, solicitor general; Lowry Arnold, solicitor, contra.

Halliburton vs. Harshfield; from Bibb superior court—Judge Harris. Mallary & Wimberly, for plaintiff in error. Hardeman, Jones, Park & Johnston, contra.

Atlanta Telephone and Telegraph Company vs. Cheshire; from city court of Atlanta—Judge Reid. Smith, Hammond & Smith, for plaintiff in error. Colquitt & Conyers, George Gordon, contra.

Moon vs. Wright; from Greene superior court—Judge Walker. Joseph P. Brown, E. R. Shipp, for plaintiff in error. Lewis, Davison & Griffin & Johnson, for plaintiff in error. Mozley & Moon, contra.

Butler et al. vs. First National Bank of Greenville, Tennessee; from city court of Zebulon—Judge Dupree. R. H. Manry, Henry O. Farr, for plaintiffs in error. Charles J. Lester, contra.

Taylor vs. American National Bank; from city court of Macon—Judge Hodges. W. D. McNeil, for plaintiff in error. Hardeman, Jones, Park & Johnston, contra.

Farmer vs. Phillips; from city court of Tifton—Judge R. Eve. Perry, Foy & Monk, for plaintiff in error.

Felker vs. Stark, for use, etc.; from city court of oMnroe—Judge Johns presiding. J. H. Feler, for plaintiff in error. R. L. Cox, contra.

Pyles vs. State; from city court of Pol county—Judge Irwin. Bunn & Trawick, for plaintiff in error. J. A. Wright, solicitor, contra.

Smith vs. State; from Effingham superior court—Judge Hawkins presiding. H. B. Strange, for plaintiff in error. N. J. Norman, solicitor general. P. W. Meldrim, contra.

Strickland vs. Miller; from city court of Quitman—Judge Cranford. Bennet, Long & Harrel, for plaintiff in error. Branch & Snow, contra.

Robinson vs. State; from city court of Thomasville—Judge W. H. Hammond. Fondren Mitchell, for plaintiff in error. Roscoe Luke, solicitor, contra.

Iglesby vs. State; from city court of Millen—Judge Hill. A. C. Avery, for plaintiff in error. William Woodrum, solicitor, contra.

Segar vs. State; from Madison superior court—Judge Walker presiding. John E. Gordon, W. W. Stark, for plaintiff in error. Thomas J. Brown, solicitor general, contra.

Tolbert vs. State; from Douglas superior court—Judge Price Edwards, J. S. James, for plaintiff in error. J. R. Hutcheson, solicitor general, E. S. Griffith, contra.

Sellers vs. State; from Appling superior court—Judge Conyers. W. W. Bennett, for plaintiff in error. J. H. Thomas, solicitor general, contra.

Easterling vs. State; from Tattnall superior court—Judge Sheppard, H. H. Elders, Hines & Jordan, for plaintiff in error. N. J. Norman, solicitor general, Edwin A. Cohen, contra.

Brooks vs. State; from city court of Columbus—Judge Tiger. Wynn & Wohlwender, T. T. Miller, for plaintiff in error. T. H. Fort, solicitor, contra.

Lowther vs. City of Waycross; from Ware superior court—Judge Parker. J. S. Walker, for plaintiff in error. C. L. Redding contra.

Register et al. vs. State; from Colquitt superior court—Judge Thomas. W. A. Covington, James Humphreys, E. L. Bryan, Claude Payton, for plaintiffs in error. J. A. Wilkes, solicitor general, *Shipp & Kline, L. L. Moore, contra.*

JUDGMENTS REVERSED.

Watson vs. Whitehead; from city court of Houston county—Judge Riley. S. A. Nunn, for plaintiff in error. M. Kunz, contra.

Virginia-Carolina Chemical Company vs. Bonchelle; from city court of Thomasville—Judge W. H. Hammond. Branch & Snow, Snodgrass & MacIntyre, for plaintiff in error. T. N. Hopkins, R. S. Burch, contra.

Hinion vs. Central of Georgia Railway Company; from city court of Savannah—Judge Davis Freeman. Osborne & Lawrence, for plaintiff in error. H. W. Johnson, contra.

Douglas vs. Wilson; from Johnson superior court—Judge Hawkins. B. H. Moye, A. L. Hatcher, for plaintiff in error.

Columbus Railroad Company vs. Waller; from city court of Columbus—Judge Turner. Frank U. Garrard, A. W. Cozart, A. S. Bradley, for plaintiff in error. Wynn & Wohlwender, contra.

Spiere vs. Hubbard; from city court of Elberton—Judge Grogan. W. D. Tutt, for plaintiff in error. A. C. Wheeler, Ward & Payne, contra.

Chandler vs. Schofield; from city court of Macon—Judge Hodges. R. D. Feagin, O. C. Hancock, for plaintiff in error. Ernest C. Herring, contra.

McLendon vs. State; from Laurens superior court—Judge Hawkins. T. E. Hightower, H. P. Howard, for plaintiff in error. E. L. Stephens, solicitor general, contra.

Jackson vs. State; from city court of Sparta—Judge Moore. T. L. Reese, for plaintiff in error. R. L. Merritt, solicitor, contra.

Taylor vs. Town of Omega; from Tift superior court—Judge Thomas. C. C. Hall, for plaintiff in error. J. A. WWilkes, solicitor general, contra.

FROM TENEMENT TO GRAND OPERA



MARIE CAVAN.

Once a stenographer at five a week; now rides around the country in a special train; has a maid and a secretary and occupies expensive suites in expensive hotels, all because she got a an awful pile of money, just for singing.

Marie Cavan was born in a tenement on the East Side of New York City.

Marie's first utterance was a not unmusical wail. A Neapolitan's hurdy gurdy was wheezing in the street seven stories below, and his simian partner in discord was climbing the fire escape in quest of pennies.

Marie's wail, so goes the story, was timed to coincide with the last despairing gasp of the hurdy gurdy as is finished the chorus of "Down Went McGinty!" And Marie's proud and happy father declared, with a twinkle in his eye, that he distinctly heard the newborn utter the last line of the verse:

"Dressed in his best suit of clothes!"

Be that as it may, if any one had suggested to Marie's father, mother, sisters and brothers that she would one day be a great prima donna, they would have greeted the suggestion with loud guffaws of mirthful unbelief.

"At an early age," records the official biographer, "Miss Cavan entered upon a business career."

That's the biographer's way of saying that she got a job in a broker's office as a stenog. Her pay was $5 a week, and she carried her lunch in a phoney music roll. She did not, however, chew gum.

She had never heard any good music. She had heard the rumbling crash and roar of the elevated trains. She heard the wheezing, gasping hurdy gurdies. She heard squalling babies, peevish women, angry men, wheels on cobblestones, clicking typewriters, the curt voice of her bald-headed employer giving dictation, but she never heard any good music.

Up to this point the story is commonplace.

Then came the turning point in her life. She visited the opera for the first time in her life.

It cost her a lot of money to see the opera. She went on short rations for a week to accomplish it. The gallery seat cost one large dollar. It was "Tannhauser"—big, booming "Tannhauser."

Then one evening she announced to the assembled Cavans: "I am going to take singing lessons."

If you can imagine how you would feel if your own daughter were to announce casually: "I'm going to join the harem of the sultan of Zanzibar," or "I'm going to buy a balloon and go to the moon," you have some idea of how Father and Mother Cavan and all the little Cavans felt when Marie said she was going to take singing lessons.

She did, too. By and by Marie gave a recital. A bunch of swagger folks were there. Marie nearly died with fright, but she didn't show it, and she sang marvelously. And she made a small chunk of money, enough, maybe, to—

Go abroad!

She went. She made that small chunk of money go a long way. And the Cavans at home, having recovered from their astonishment, had faith, and they helped all they could. And by pinching and scrimping and struggling, the musical education was completed.

Then Dippel heard her sing in Germany three years ago, and he beamed all over his face. And Mary Garden heard her sing, and she kissed the exstenog. And Dippel prepared a document, full of legal phrases, which he signed, then Marie signed it.

Now she rides around in a special train, and has a maid, and a secretary of her own, and occupies luxurious suites in expensive hotels, and she gets an awful pile of money, just for singing.

ARE RHEUMATIC SUFFERERS NEGLIGENT?

Many Suffer Excruciating Agony for Years Without Investigating the Cause of Their Pain or Its Cure.

Rheumatism frequently comes from uric acid poisoning. Uric acid accumulates from undigested food remaining in stomach and intestines, which ferments and putrefies and generates this poisonous acid. If not expelled promptly it gets into the blood, and finally forms crystalline deposits which settle in joints and muscles and stiffen them.

JACOBS' LIVER SALT has been remarkably successful in the treatment of rheumatism resulting from uric acid poisoning. It is a true uric acid solvent which will break up the deposits already formed, dissolve the uric acid out of the tissues and hold it in solution until expelled in the urine. It will not cure your rheumatism overnight; neither did your rheumatism come overnight. But JACOBS' LIVER SALT will relieve you more promptly and surely than anything else because it thoroughly purges the system of fermenting waste, eliminates the poisonous uric acid and purifies the blood.

Almost without exception the sufferer from rheumatism is subject to constipation, biliousness or dyspepsia, and a sluggish liver is at the bottom of *the whole trouble. JACOBS' LIVER* SALT stimulates both liver and kidneys and makes them keep your system clean. No other liver medicine has the same solvent action upon uric acid, therefore insist that your druggist give you the genuine JACOBS' LIVER SALT. If he hasn't it, full size jar sent upon receipt of price, 25c, postage free. Made and guaranteed by Jacobs' Pharmacy Co., Atlanta.—(Advt.)

COLQUITT CO. SCHOOLS BREAK FORMER RECORDS

Moultrie Children Had Exceptionally Good Winter for Studies—Many Attended

(Special Dispatch to The Journal.)

MOULTRIE, Ga., May 6.—County School Commissioner Lee S. Dismuke, who has been making the rounds of the county, attending the closing exercises of many county schools, is very enthusiastic in discussing the school situation in Colquitt. he schools he finds will round out the most successful terms on their history.

The weather has been good, and the attendance will break all records. About sixty of these schools close this month, and there is evidences of life and progress in all of them. Many new school houses have been built the past year and a number of school districts have joined in the special tax movement for school support. A movement is now on foot to hld a county electin to vte n school tax, it beinz the opinion of many that the county is now ready to vote favorably on the issne.

J. L. Kinard, many years a citizen of this county, a successful farmer and popular churchman, died at a sanitarium in Atlnta Saturd;, and his remains were laid to rest in the Moultrie cemetery today. The funeral occurred at the First Baptist church at 10 o'clock, Rev. A. M. Bennett, of Norman Park, conducting the funeral services. Mr. Kinard was about fifty-five years old.

J. H. Mather, representative of the anti-saloon league of Georgia, addressed a mass meeting at the Bptist church Sunday frernoon, on "Our Xence." He outlined the work of the Anti-Saloon league, and made the statement that the organization would be active in presenting legislation at the coming session of the legislature.

Mrs. S. R. Woods, passed away at Kingwood, early Sunday morning. Her funeral occurred Sunday evening at Pleasant Grove church.

Oat cutting began in Colquitt county today. It is the early variety of oats that is now maturing and ready for the reapers, but good many early oats were sown this year, owing to the fact that there was such a shortage in the feed crops. And those who have sown the early varieties have made the best oats. The fall oats have suffered from rust, nd they are now suffering for lack of moisture. The early varieties escapen the rust and they matured ahead of the drouth.

Leo H. Browning, of Cochran, Ga., has been elected superintendent of the public schools of Moultrie, and he has accepted. Prof. Browning takes rank with leading educators of the state and the local school board feels that a streak of good fortune was struke in securing him. Superintendent George B. Godard, who has raised the Moultrie schools to a high standard, was not an applient for re-election.

J. R. Bass, a grocer of Doerun, is in bankruptcy. He has scheduled his assets at $2,170 and his liabilities at $2,695.

RASMUSSEN'S EXPEDITION RETURNS FROM POLARS

Expedition Tracing Migration of Eskimos Returns After Three Years

(By Associated Press.)

COPENHAGEN, May 6.—The expedition under Knuk Rasmussen, the Danish explorer, after a three years' absence in Greenland, has returned to Thorshavn, Faroeistands.

Rasmussen left Copenhagen in July, 1910. His object was to trace the migratio nof the Greenland Eskimos from the northern shores of the American continent and to ascertain their origin. It was also his intention to try to find Crooker's island which was seen by Peary and he aimed to make an exploration over the inland ice.

WHITE MAN KNOCKED DOWN BY AUTOMOBILE

An elderly white man who gave his name to the police as J. R. Russell, was struck by an automobile driven by E. N. Beirne, 314 Empire building, at the corner of Forsyth and Marietta streets, at 1:20 o'clock Tuesday afternoon. The injured man was picked up by the owner of the car, assisted by several of his friends who were with him at the time, and taken to a nearby drug store until the Grady hospital ambulance could be summoned. It is not believed he is seriously injured.

SUPREME COURT OF GA.

ATLANTA, GA., MAY 6, 1913.

ARGUED AND SUBMITTED.

W. L. Bozeman vs. Ward-Truitt Company; from Worth.

E. C. King vs. Donalson Oil Mill; from Decatr.

Dollie King vs. W. A. Walker; from Brooks.

Martin & Smith vs. Nancy Thompson, administratrix; from Berrien.

D. A. McConnell vs. J. M. Gregory; from Berrien.

Mrs. M. J. Walker vs. L. E. Lastinger et al., administrators; from Berrien.

T. M. McIntosh vs. Thomasville Real Estate and Improvement Company; from Thomas.

J. J. Shaw vs. Henderson Lumber Co.; from Berrien.

W. D. Vale vs. H. R. Christian, from Brooks.

Mrs. L. P. Kelley et al. vs. G. W. Hamilton, executor, et al.; from Montgomery.

W. H. Gary vs. Andrew Harrell et al.; from Pulaski.

W. H. Clark vs. P. H. Clark; from Montgomery.

C. W. Maloy, tax collector, vs. G. C. Williams et al.; from Telfair.

William Oliver vs. L. R. Holt; from Johnson.

J. D. Health et al. vs. Willie Clark et al.; from Laurens.

Leal Pritchett et al. vs. J. O. Kennedy; from Laurens.

J. R. Wright vs. Mayor and Council of Brunswick; from Glynn

Druggist Saves Life By Selling Quinine Instead of Cocaine

(Special Dispatch to The Journal.)

MACON, Ga., May 6.—After swallowing what he thought was cocaine tablets but in reality were only quinine tablets, W. D. Hooks, a Macon city fireman, sent for Rev. C. B. Curry, of the East Macon Presbyterian church, to pray for him as he slowly passed away.

When the news spread to neighbors in East Macon, where Hooks resided, that he had taken cocaine to kill himself, the druggist from whom he secured the tablets declared that he entered the store and called for cocaine, but he sold him quinine tablets instead, and that the three tablets he had taken would never produce death.

Hooks declared that he had taken the tablets he had purchased at the drug store and thought they were cocaine. It is stated that Hooks was very despondent when the minister and neighbors rushed to his room, but when informed that he had taken quinine, he quickly ordered his room cleared.

OPEN ALL NIGHT.

TIPTON'S DRUG STORES

FORSYTH AND LUCKIE. BOTH PHONES 461.

THE FULLEST MEASURE OF VALUE AND SERVICE

IS FOUND IN THESE SEASONABLE SPECIALS

Our assortment of Go-Carts and Pullmans, affords a choice at the greatest saving—Mothers, it will pay you to see them.



REVERSING GEAR

HEYWOOD SLEEPING COACH, made of good quality of reed. Reversing gear (allowing the baby to be amused and watched), rubber-tired wheels; reclining, adjustable back; deep footwell; upholstered in corduroy. Specially priced at... ... ... $19.00

OTHER PULLMAN COACHES from $15.00 up.

WAGNER COLLAPSIBLE GO-CARTS, $8.50 to... ... ... $21.50

Martin & Knott Furniture Company
135 Whitehall Street

Porch Rockers

Well designed, strongly constructed and nicely finished, comfortable and serviceable. These high-back Porch Rockers have double woven reed seat and back (some with slab back) broad shaped arms, reinforced with metal arm supports; made in Natural, Red, Green and Oak finish. Specially priced at $2.50 to... ... ... $5.50

Crex Rugs

CREX RUGS are sanitary, durable, easy to clean. Are always kept to the highest standard in quality and there's "a square deal in every square yard." Get our prices before buying. They will interest you.

We are Atlanta agents for Progress" Steel Sanitary Refrigerators. The best made, at

$13.50 to $40

TIMELY SUMMERTIME SUGGESTIONS IN HARDWARE

We have placed on sale our large stock of casseroles, regular $3.00 value, at the very *special price of* $1.49 each.

Don't miss these.

As the hot weather approaches, there are so many items in the hardware line that are not only of great comfort but of absolute necessity. At this season of the year, therefore, we give over almost our entire floor space to a display of these goods. They are all of King Quality and are very attractively priced.

See our beautiful window display of complete camper's outfit. We carry the largest stock of camp goo s in this section.

SCREENS

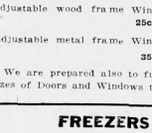

We carry a most complete line of Screen Doors and Windows in all stock sizes. Our doors range in price from a plain nine door, stained, at $1.00 each to the finest solid oak frame door, with copper wire and grills, at $10.00 each.

Adjustable wood frame Windows, 25c to 65c each

Adjustable metal frame Windows, 35c to 75c each

We are prepared also to furnish special sizes of Doors and Windows to order.

HAMMOCKS



Our 1913 line of hammocks is, we believe the prettiest in colors and weaves that we have ever carried. They are built for service, too.

These hammocks come in all prices from $1.25 to $8.00 each.

Baby hammocks complete with stand $4.25 each.

SPECIAL—Mexican Grass Hammock regular $2.00 value, specially priced at 75c each.

STOP PAYING $1 to $2.50



To have your lawn mowed buy a King Lawn Mower and save money.

Our "Royal" Line, sizes 10 inch to 16 inch, $3.00 to $5.00.

Our ball-bearing "Jewel" line, size 12 inch to 20 inch, $5.00 to $9.00 each.

Our "King Bee" line, ball-bearing, high wheel, self sharpening—absolutely the finest mower made, 14 inch to 20 inch, $9.00 to $12.00 each.

FREEZERS

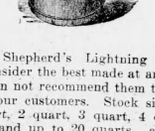

The Shepherd's Lightning Freezer we consider the best made at any price, and can not recommend them too highly to our customers. Stock sizes run, 1 quart, 2 quart, 3 quart, 4 quart, 6 quart and up to 20 quarts, and are priced at $1.50, $1.90, $2.25, $2.75, $3.50 and up to $15 each.

Our King Bee line is somewhat cheaper in price, but is a strictly high grade Freezer. Sizes run from 1 quart to 14 quart and are priced from $.125 to $8.

Save Your Flowers, Gardens and Grass



The long dry spell of the past few weeks has brought on such a demand for rubber hose that our sales in this line have been enormous.

Our customers knows that our various grades of hose are the very best of their kinds and that we stand behind every foot we sel.

Our Crown Hose comes in 25 and 50-foot sections.

Half-inch size ... ...

RESOLUTION ASKS HOUSE TO TEST ANTI-JAP BILL

Congressman Britten, of Illinois, Asks House to Test California Law in Courts

(By Associated Press.)

WASHINGTON, May 6.—The California anti-alien land bill and its effect upon the Japanese were not discussed by President Wilson with his cabinet today but some attention was given to Mexican problems.

The president took up prospective appointments in various states, but no announcement was made as to selections. The question of Saturday half holidays for government employes in Washington also was discussed but no conclusion was reached.

A test of the constitutionality of the California land bill in the courts is proposed in a resolution introduced in the house today by Representative Britten of Illinois. The resolution provides that the judiciary committee draw a resolution directing the department of state and the attorney general to "take such steps as are necessary toward a judicial test of the California law with a view to its annulment."

In a statement accompanying his resolution Representative Britten attacked the Democratic administration for its attitude toward the British government in the Panama canal tolls controversy and toward Japan in the California imbroglio.

Japanese Emperor Takes Great Interest in Affair

SAN FRANCISCO, May 6.—Tokio dispatches to the New World, a Japanese morning newspaper, state that the emperor is taking a personal interest in the anti-alien land legislation in California and granted an audience yesterday to Baron K. Kaneko, who headed the commission appointed to select a site for the Japanese building at the Panama-Pacific exposition at San Francisco. The correspondent says the emperor desired first hand information as to the feeling in California.

GOOD KODAK FINISHING

Cannot be done with cheap chemicals and paper. Jno. L. Moore & Sons, 42 N. Broad St., use only the best of both and at reasonable charges—prompt service—fresh films always on hand.

(Advt.)

MRS. WILSON TAKES INTEREST IN SEWING

(By Associated Press.)

WASHINGTON, May 6.—A good, old-fashioned sewing "bee," although without evidence of needles and thread, was got under way today with the meeting of the local section of the Needlework Guild of America. Mrs. Wilson, wife of the president; Mrs. Oscar Underwood, wife of the majority leader of the house, and a number of other women prominent in congressional and diplomatic circles had announced their intentions to be present.

The work done by the guild in furnishing clothing for the sufferers from the recent floods in the middle west was the topic for discussion.

Mrs. George Goodhue, president of the Dayton, Ohio, section of the organization, was present to tell of her personal experiences in the flooded district. Mrs. George C. Shaw had prepared a number of views of the flooded districts, which were exhibited by steroptican.

Mrs. Wilson is honorary president of the national organization, while Mrs. Truman H. Newberry, wife of the former secretary of the navy, is its vice president. The national organization, it was announced today, distributed 600,000 articles of clothing among the poor last year.

West Point Names Faculty

(Special Dispatch to The Journal.)

WEST POINT, Ga., May 6.—At the meeting of board of education held yesterday afternoon in West Point the entire faculty, with the exception of Miss Griffin, who was not an applicant, was re-elected. This makes the seventh year for Walter P. Thomas as superintendent.

One Hurt in Wreck

(By Associated Press.)

BALTIMORE, May 6.—Among the passengers injured when the eastbound Baltimore and Ohio train, No. 2, was derailed near Oakland, Md., today, was F. B. Dudley, of Amarillo, Tex. He suffered a contused elbow.

THESE TWO LITTLE BOYS CAN HAVE A NAME NOW



Here are the Children of Floretta Whaley and Rev. Jere Knode Cooke, of Long Island, who eloped several years ago, causing nation-wide comment. Up to the present Mrs. Cooke has refused her husband a divorce, but, on seeing these little boys the other day she relented. As soon as the decree is granted Cooke and Miss Whaley will be legally married.

THIRD DAY OF GREAT HORSE SHOW BEGINS

(By Associated Press.)

WASHINGTON, May 6.—With an unusually attractive list of events the third day of the National Horse show opened auspiciously today. As has been the case on the two previous days, the contestants for honors were out early with their mounts, grooming them for the struggle of supremacy and the honor of wearing the coveted blue ribbons.

The weather promised to be perfect. A unique feature of the program will be the appearance late in the afternoon of several army aviators, who will drop souvenirs into the throngs, as their machines sail over the assemblage of horse lovers. One of the aviators, it was said, would drop a huge bunch of flowers intended for Colonel Robert M. Thompson, president of the Horse Show association. President and Mrs. Wilson were expected to be present today and the presidential box early was made ready to receive the White House party. The president intended to join the throngs yesterday, but was forced to abandon his plan because of public business.

"SAME OLD SONGS" CAUSE BOYS' STRIKE

(By Associated Press.)

NEW YORK, May 6.—Wearied of the "same old songs" in the morning and the "same old grub" at noontime, the 3,000 pupils of the Stuyvesant High school are agitated by a strike movement. It began when 1,200 boys assembled i nthe auditorium yesterday and refused to sing "hymn 266." Not a voice was raised when the principal announced "we will now sing 'America,'" the patriotic instinct of scores of boys was so aroused that they sang lustily, although a majority of the students still kept their lips shut tight.

"We weren't going to throw down 'America,'" the strike-breaking patriots explained.

Balking at the food served in the school lunch room and demanding permission to buy their lunches outside, the lads also started a hunger strike, but this has not proved so popular.

WILL PROVIDES FOR WEIGHING OF FORTUNE

(By Associated Press.)

NEW YORK, May 6.—Louis Ash, a cigar manufacturer, who died recently, provided in his will that if his daughters could not agree on the equal division of his library the books should be weighed and thus equally apportioned.

The odd provision is one cited by Mrs. Amanda Chase, who, declaring that her father was not of sound mind, is contesting a codicil to the will which gives $35,000 to Mrs. Nathanie May, another daughter, cutting off Mrs. Chase.

BANK OF WESTON IS GRANTED A CHARTER

Secretary of State Phillip Cook Tuesday morning signed an order granting a charter to the Bank of Weston, capitalized at $25,000, with shares of $100 each par value.

The incorporators of the new institution are A. P. Passmore, G. G. Leensford, W. H. King, S. W. Adams, L. L. Passmore, S. O. Brightwell, J. O. Sims, G. W. Sims, M. J. Leverett, C. L. Stapleton, M. E. Cook, J. W. Adams and N. W. Woods.

During the past month, Mr. Cook declared, less bank charters were granted than in any one previous month in ten years.

Diamond Prices Advancing; Buy Now and Save From $10 to $30 Per Carat

Importers advise that prices in the primary market have advanced $10 to $30 since January. This increase will be felt in this country within the next four months.

In addition to this the Democratic Caucus of the House of Representatives have recommended a duty of 10 per cent on rough diamonds and a duty of 20 per cent on polished diamonds.

This duty will no doubt be levied on diamonds as soon as the Tariff bill is passed. This, of course, will cause a still further advance.

This is a favorable time to buy in anticipation of your wants.

Call or write for our booklet, "Facts About Diamonds." This book quotes net prices on all grades and weights. It explains our method of sending diamonds on approval and selling on attractive monthly payments.

Maier & Berkele, Inc.
Diamond Merchants
31-33 Whitehall St.
Established 1887

MR. OTTLEY WILL ASK BANKERS TO MEET HERE

Clearing House Assn. Authorizes Him to Invite American Bankers' Association

The American Bankers 'association may hold its next convention in Atlanta, and an effort is already being made to bring this about.

The Atlanta Clearing House association has authorized John K. Ottley, a member of the executive council of the American Bankers' association, which is now in session in Briarcliff, N. Y., to extend an invitation to that association to hold its annual meeting here in the fall of 1914.

T. P. CASEY PASSES AWAY; FUNERAL AT 7 O'CLOCK

T. P. Lync, aged sixty-two years, passed away at his residence, 64 Glenn street Tuesday morning shortly before 8 o'clock. He is survived by his wife and three children. The body was removed to Greenburg & Bond's chapel from where the fuheral will occur at 7 p .m. Interment at Casey's cemetery Wednesday morning at 11 o'clock.

CITY ITEMS

AT THE FIRST BAPTIST.

—Rev. Louis Warren, son of Rev. E. W. Warren former Pastor of the Flat Baptist church, will be at the mid week prayer meeting of the church Wednesday evening at 8 o'clock. Dr. Weston Pruner will also be at the meeting and make a brief address. Dr. Daniel, the Pastor, is in Griffin, assiting the church there in a revival meeting.

MCCORD'S CASE DISMISSED.

The case gainst H. Y. McCord, Junior, who was charged with reckless driving of an automobile as the result of an accident last month when his car struck young Paul West, of 248 North Boulevard, was dismissed by Recorder Broyles Tuesday morning for want of prosecution.

Florence G. Turman Dead

FGlorence Gertrude, the fourteen-months-old daughter of Mr. and Mrs. W. H. Turman, died at the residence of her parents at 6 o'clock Tuesday morning. The body was taken to the chapel of the Bukert-Simmons company, where the funeral will take place Wednesday afternoon at 2:30 o'clock. Interment will be in Oakland cemetery.

LECTURE BY JAPANESE AT WESLEY MEMORIAL

T. Murata, of Vanderbilt University, There Wednesday Evening

T. Murata, a Japanese student of Vanderbuilt University, will lecture Wednesday evening at Wesley Memorial church on Japanese manner and customs and the foreign missionary work in his faraway land. The lecture will be illustrated by lantern slides. The hour is 8 o'clock and the public is invited.

DEAD NEGRO MAN FOUND IN POWER CO. RESERVOIR

The dead and decomposing body of an unknown negro man, who evidently had been murdered, was found floating in the reservoir pond of the Davis street plant of the Georgia Railway and Power company, Monday afternoon. Its head was spied about 4 o'clock by an employe, who notified the police. The officers fished out the body and turned it over to the negro undertaker, Howard, for identification if possible. A big wound in the head of the body showed where a tremendous blow with some weapon had fractured the skull.

ATLANTA BARACAS WILL ATTEND BIG CONVENTION

Indications are that Atlanta will be well represented at the coming state convention of the Georgia Baracas which will be held May 9, 10 and 11 in Athens, Ga.

The Atlanta Baracas will leave Friday morning at 7 o'clock in special cars, and extend a cordial invitation to friends in neighboring towns along the way to join them. Tohse desiring to join the Atlanta party will please notify L. J. Worrell, at 74 North Broad street, this city, so timt reservations may be made.

An excellent program has been arranged for the convention, and delegates will be entertained at the homes of the Baracas in Athens.

Those who have not done so are requested to notify E. P. Clark, Athens, Ga., so that homes may be assigned them.

SHAKE INTO YOUR SHOES

Allen's Foot-Ease, the antiseptic powder. It relieves painful, smarting, tender, nervous feet, and instantly takes the sting out of corns and bunions. It's the greatest comfort discovery of the age. Allen's Foot-Ease makes tight or new shoes feel easy. It is a certain relief for sweating, callous, swollen, tired, aching feet. Always use it to Break in New Shoes. Try it to-day. Sold everywhere, 25 cts. Don't accept any substitute. For FREE trial package address Allen S. Olmsted, Le Roy, N. Y.—(Advt.)

The Fulton National Bank
OF ATLANTA

Capital $500,000.00
Surplus and Profits ... $115,000.00

Growth of Deposits

May 2, 1910, ... $488,000.00
May 2, 1911, ... $842,000.00
May 2, 1912, ... $1,176,000.00
May 2, 1913, . . $1,535,000.00

Total Assets $2,500,000.00
Also 3,500 Satisfied Customers

Open an Account With a Growing Bank
Interest Paid on Savings Accounts
Active Depositary of U. S. Government

J.M. HIGH COMPANY. J.M. HIGH COMPANY.

Prices Drop Tomorrow!

Millinery Prices Drop!

Reducing hundreds of smart hats, street, dress and even some new lingerie hats. We will give most remarkable values to every woman wanting a smart trimmed hat. The list is too long to print. Come bright and early to the millinery parlor, third floor; be first to pick these Bargain Plums.

$3.50 Up



Extraordinary Bargains!

Tomorrow another Sale of fresh, new and beautiful Untrimmed Shapes. If you've a fancy for any particular Shape you'll surely find it in this collection which contains a wonderful variety. Fine Chips, Milan and Hemp Shapes. If you could realize the values in this sale nothing could keep you away. All for choice at one price—98c

Attend the great May Linen Sale. Extreme reductions in the entire stock of Table Linens, Bed Linens & Underwear Fabrics

Ready-to-Wear Prices Cut Deep!

To-morrow $6.50 to $9 Skirts $4.95
About 200 in This Great Trade-Making Sale

Do you want a skirt? How about a high-class garment in the very best style, at almost half price? Tomorrow we have a sale that appeals most eloquently to every skirt buyer who reads these lines, and we want you to attend the sale. About 200 black, navy, tan and fancy black and white check skirts, in one big clearance sale, and values from $6.50 to $9.00, on sale at 8:30 tomorrow at $4.95

Some $7.95 to $10 Wash Dresses $5.95
A Good Time to Buy the Needs of the Season

We want you to see these dresses. We insist that you be among the crowd that will attend this sale, for every garment is of the high-class order, and in the big assortment you'll find the best styles in natural white and colored linens, ratines and other fast colored wash fabrics, making this a genuine bargain sale most worthy of the visit of every woman hereabouts, where values up to $10 will be offered at..... $5.95

To-morrow, $25 to $35 Suits $19.75
By Far the Greatest of All Suit Offerings

Promptly at 8:30 tomorrow morning we place on sale every high-class suit to $35.00 in our great Ready-to-Wear stock, and make a regular midsummer cut price sale right at a time when suits are in great demand. Buy now and save fully half of the regular price, and choose from an assortment of the season's best and most approved styles, in every right shade of navy, Copen, Alice, tan, gray and combination colors. Suits sold by us from $25 to $35 in a general goodbye clearance sale at..... $19.75

Buy $50 to $150 Evening Dresses $25
Just a Few, But Every One a Perfect Beauty

Only 14 in this offering. Each dress a "beauty bright" and from a half to a sixth regular price. A general goodbye for tomorrow's sale, and in the showing you'll see dresses suitable for receptions, dinners and opera wear. Most all colors, but a most limited number, and we know you'll hurry when values up to $150 are offered at..... $25.00



Just in Voiles for Graduating

Just received another large shipment of 40-inch Voiles for graduating and summer dresses, also a charming line of Marquisettes and Crepes—at prices that are most reasonable—

25c, 35c, 50c, 75c, $1.00.

Don't forget we give special reductions to High School graduates.

Embroidered Voile Dress Patterns

$7.50 values at $4.39
2½ yards of 45-inch Flouncing, and 2½ yards of wide bands to match, exquisitely embroidered in all white, for graduates and summer dresses.

Special cut price, per pattern, $4.39.

Fitted Bonnets



In the Infants' Department we will sell fitted Baby Bonnets that are slightly soiled, values to $2.00. Tomorrow, $1.00

Long Nainsook Night Gowns for babies and children, 1, 2, 3 and 4 years; daintiest new styles; choice..... 50c

Night Gowns in low and V neck models for girls 4 to 14 years; prettily trimmed; special at... 50c

Extra grade muslin Drawers, with hemstitched hems and cluster tucks; sizes two through twelve years; pair..... 12½c

Junior's $1.50 Dresses at $1.00 To-morrow



Just the neatest, nicest dresses for girls, sizes 13, 15, 17; it's a wonder how they can be sold so cheaply! Made of neat and dainty fast color cottons and percales, with contrasts in collars and cuffs. We'll put $1.25 and $1.50 values in this sale tomorrow at $1.00 Tomorrow on the Second Floor.

J.M. HIGH COMPANY. "EAT AT HIGH'S RESTAURANT"

PAUL BOWEN, HELD IN HOUSTON, KNOWN HERE BUT LEFT ATLANTA IN OCTOBER; HASN'T BEEN BACK

(Continued from Page 4.)

tectives found a woman's undershirt on the ground in the rear of the St. Jean hotel. It was blood-stained and full of holes. It is being held.

Among his possessions is a photo postal card addressed to him at 311 Formwalt street, mailed from Atlanta May 17, 1911. In this Bowen is greeted "Wie Geht's?" The girl on the reverse side is a blond.

Bowen registered at the hotel from Atlanta. At the boarding house he told the proprietor that he was a railroad clerk. He admitted having heard of the pencil factory where Mary Phagan was employed, but said he never worked there.

DIDN'T KNOW MARY PHAGAN.

Bowen doubtless figured on remaining in Houston for some time, as he asked the boarding house propriety to secure him a roommate so that living expenses might be lessened. At the time of the arrest he wore a gray suit and a gray cap to match. He smoked both cigarettes and cigars.

Orders were given at police station that nobody would be permitted to see Bowen. Previous to these instructions a reporter saw Bowen in his cell. The young man said he never knew the Phagan girl. He said he had done nothing to deserve arrest. While talking he shook nervously, but accounted for this by saying that he had spent a sleepless night. Bowen does not weigh more than 125 pounds.

At one time he was employed by the Rock Island railroad as a stenographer.

Atlanta's police chief has wired that Bowen be held pending investigations.

Local officials, knowing that rewards aggregating $3,200 have been offered, are greatly agitated.

Bowen is an independent kind of fellow. At first he seemed to be mild-mannered, but later he seemed to challenge the authorities to produce real evidence against him.

A later investigation of his trunk revealed a letter from a girl signed "Mary." Another was signed "M. J. P."

BOWEN HASN'T BEEN IN ATLANTA SINCE LAST FALL, SAYS BROTHER

M. R. Bowen, of Newnan, elder brother of Paul P. Bowen, whom Atlantians remember, was reached by The Journal over long distance telephone Tuesday.

"My brother has been out west for several months," said he in answer to a number of questions. "He left Atlanta some time last fall, I think, and went to El Dorado, Ark., where he got a job in the stenographic work with the Rock Island railroad. He hasn't been back in this country since then that I know of. I got a letter from him almost two weeks ago. He has been in Houston for the past six weeks, traveling with the general manager of some railroad there, according to his letter. I have gotten three or four letters from him since he went out there. So far as I know, he never heard of Mary Phagan. If there was a photograph of her in his trunk, I can't explain it. He was normal as far as I know—never subject to dementia of any kind."

Mr. Bowen said that Paul was educated in the schools of Newnan and got a business education there and came to Atlanta about five years ago, getting his first job with the Morrow Transfer company, going then to the Duncan-Hodnett company (now W. S. Duncan company); going next to some other produce house, and then to the master mechanic's office of the Southern railway. When he left the Southern railway he went to El Dorado with the Rock Island road, and stayed with them (Mr. Bowen believed) until about six weeks ago, when he went to Houston.

At the office of the master mechanic of the Southern railway it was stated that Paul P. Bowen worked there about two years. He was a steady chap and performed his duties very well. He left there to go to Arkansas with the Rock Island railway offices.

The master mechanic said further that Charles Kimball, working there in the office, put out a call for him at the moment, had stated during the morning that he had received a letter from Paul Bowen, dated at Houston, April 22.

Mary Phagan was killed on the night of April 26.

S. S. May, of the Capital City laundry, was a friend and correspondent of Paul Bowen. He described his friend Tuesday as having sandy hair, dark complexion, weight between 130 and 135 pounds and height 5 feet 6 inches. Bowen is a steady going chap, said Mr. May. Mr. May confirmed details furnished by others concerning Bowen's residence and work in Atlanta. The only discrepancy was that Mr. May said he got a letter about three weeks ago from Paul Bowen, dated at El Dorado, Ark., in which Paul said he was going either to California or to the north. M. R. owen's statement that Paul had been in Houston for the past six weeks conflicted with this.

The records of the Atlanta Y. M. C. A. revealed Tuesday morning that Paul P. Bowen took a room in the Y. M. C. A. building in February of last year and spent several months there. He is remembered as a young man of about twenty years. So far as the secretary is able to judge, the young man bore a good reputation. It was understood at the time that Bowen was a bookkeeper in the employ of the Southern railway, with the understanding that he worked at the Inman Yards.

The secretary said that Bowen left the Y. M. C. A. last spring and went, he understood, to Arkansas.

The Atlanta city directory for 1911, compiled during the last months of 1910, shows the name "Paul P. Bowen," and identifies the bearer as being employed with Alexander-Smith & Co., 52 1-2 East Alabama street, and rooming at 131 Capitol square.

The chief clerk of the Morrow Transfer company stated that Paul P. Bowen worked there as a stenographer about three and a half years ago, and that he had not seen him since. Bowen worked there about a year, said the chief clerk, and his services were satisfactory. The chief clerk believed that Bowen went from there to work for the Southern railway at Inman yards in some capacity. "He was a hard-working boy," said the chief clerk.

BOARDER REMEMBERS HIM.

At 131 Capitol square Paul P. Bowen was remembered by a fellow boarder as "a restless, irritable country boy." He was low of stature and of blonde complexion and hair, said she. At that time he worked for the Duncan-Hodnett Grain company, now the W. S. Duncan company. He came from Newnan, she remembered.

At the W. S. Duncan company's offices on Butler street Paul P. Bowen was remembered as a stenographer who worked there for four months, from June to September, 1910, and who was allowed to resign because the work was more exacting than he could fulfill. He was about twenty years of age. It was thought that he had been employed directly from a local business college.

CHIEF GETS WIRE.

Just before noon Chief of Police James L. Beavers received this telegram from George Peyton, chief of detectives, Houston, Texas:

"Am still holding Bowen as per your wire of this morning. He did stop at 185 Ivy street, Atlanta. He denies everything. Evidence against him here very strong. A. Blanchet, formerly of Atlanta, suspected him. She gave first information."

At 185 Ivy street in a boarding house which has been conducted by Mrs. Eula G. Foraker for a number of years. Her daughter, Miss Dan Foraker, remembered vaguely that a young man named Bowen, probably Paul P., had boarded there four or five years ago. He was about seventeen or eighteen years of age, she remembered.

MURDER MUST HAVE OCCURRED DURING AFTERNOON, SAYS LEE

The negro night watchman, Newt Lee, held as a suspect in connection with the murder of Mary Phagan, while denying any connection with it, says at the same time that no murder could have been committed by anybody while he was in the factory.

The negro talked with detectives in his cell in the tower early Tuesday afternoon, it was reported.

To them he declared that he believed Mary Phagan was killed some time during the afternoon of Saturday, April 26, before he began his work for the night.

If she was killed on the second floor, where blood stains were found, said he, it could not possibly have been done without him knowing something of it, for he passed the very spot where the blood stains were found, on the floor, twice every half hour after he went to work at 6 o'clock, said he.

Nor could any outery have been raised in the basement after he went to work, he assured the detectives, for every half hour he went to the foot of the ladder in the basement.

It is said that the negro is showing a strong disposition to help the detectives solve the mystery.

CITY DETECTIVES SAY QUINN HAS CHANGED HIS STORY

The detectives attacked no importance to Foreman Lemmie Quinn's introduction into the evidence. They say that several days ago they questioned him closely about his movements, and that he declared to them that he was not in the factory from the time he left *work there Friday afternoon until he* returned to work Monday morning. They say that after Frank had involved him Monday afternoon, when they brought him to headquarters and quizzed him again, he said he had forgotten previously about having been in the factory.

Lemmie Quinn, foreman of the tipping department of the National Pencil factory, who is said to have visited Leo M. Frank, the superintendent, in his office Saturday afternoon a few minutes after Mary Phagan is supposed to have left, Tuesday morning corroborated Mr. Frank's testimony relative to his visit.

Mr. Quinn said that he went by the pencil factory to see Mr. Shiff, the chief clerk, and talk baseball with him. He failed to find Mr. Shiff, and went into Mr. Frank's office merely long enough to greet him. He says that in substance he told Mr. Frank, "Well, you see you can't keep me away even on holidays. I see you're busy, so I won't stay."

There was nothing unusual about his visit to the factory, he said. He had been accustomed, he said, as most foremen are, to drop by the factory on off days.

Mr. Quinn said that he saw no one in the factory except Mr. Frank. He stayed there only a few minutes, he said, and was out of the factory before 12:30.

He went to the soda fount at the corner of Hunter and Forsyth streets, he said, chatted for a few minutes with two girl employes of the factory who were there, then went to a pool room, to a clothing store, where he bought a hat, waited for the baseball extras, then went to his home at 31-B Pulliam street.

Mr. Quinn said that about 8:30 o'clock Sunday morning he met a policeman near his home who told him that a girl had been murdered. When he learned that the body had been found at the National Pencil factory, he says, he told the officer that he must know the girl, *since he also worked there.* He went to the undertaking establishment and saw the body, then, he says.

"From the undertaker's I tried to call up Mr. Sig Montag, the general manager, and also Mr. Frank," Mr. Quinn said, "but couldn't get either of them. Then I came over to the factory, where I found several people connected with the company, and we went through the building."

Mr. Quinn said that he has been with the National Pencil company about four and a half years.

He denied that the solicitor general had accused him of taking a bribe to protect Mr. Frank. The solicitor general had asked him whether anyone had offered him a bribe, he said, and he told him "no."

Mr. Quinn said that he last saw the Phagan child on Monday. He had no reason to suspect anyone, he said. So far as he knew, he said, no man has left the service of the pencil company since the tragedy.

"I am just as much up in the air as anybody," he said, "and am willing to do all I can to ferret the mystery out."

Frank's Sworn Story of Whereabouts Each Hour

SATURDAY, APRIL 26.

7 o'clock a. m.—Arose and dressed at home.

8—Left home for the factory office.

8:20—Arrived at the factory office.

3:50 or 9—M. D. Darley and others entered there.

10—Went over to office of Sig Montag, factory manager, on Nelson street.

11—Went back to the factory office.

12—Stenographer and office boy left him alone in office.

12:10—Quinn—Mary Phagan came for her pay; got it and left. He heard her footsteps die away, and went on with his work, thinking no more about her. When she left he though he heard her voice in the outer office.

12:13 or 12:20—Lennie Quinn, foreman of the department where Mary worked, came in.

12:25—Quinn left.

1—Left the factory.

1:20—Arrived home.

1:40—Finished lunch with his father-in-law.

2—Left home for factory.

2:40—Spoke to Miss Rebecca Carson, foreswoman in his factory, in front of Rich's store on Whitehall street.

3—Arrived again at the factory.

3:10—White and Denham left; he remained entirely alone in the factory.

3:20—Latched the street door behind them.

3:45—Night Watchman Newt Lee, negro, came. He let negro go away again.

5:30—Finished work on the financial sheet.

6—Finished balancing cash; night watchman came back. Frank washed his hands, and left factory, leaving night watchman with J. M. Gantt.

6:25—Arrived home.

9:30—Wife and mother-in-law came in just as he was telephoning to the factory. Got no answer there.

7—Telephoned again. Night watchman told him everything was all right. He ate supper.

9:30—After smoking and reading since supper, he went upstairs and lit the gas heater.

10:20—Bathed.

11—Went to bed.

SUNDAY, APRIL 27.

7:20 a. m.—Awakened by the phone. Informed of the tragedy. Went to undertaker's shop and identified Mary Phagan's body as that of girl whom he had paid the afternoon before.

TWENTY-FIVE INJURED IN RIOT IN SYRACUSE

Militia Called Out to Quell Strikers After Many, Including Policemen, Were Hurt

(By Associated Press.)

SYRACUSE, N. Y., May 6.—Twenty-five men, policemen and Italian strikers, were hurt in a battle here today and the mayor and sheriff have decided the militia shall be called out. The revolvers of the police were matched against guns, stones and clubs of the strikers. Two of the strikers were mortally wounded.

Eight policemen were hurt, four of whom are in the hospital suffering from wounds inflicted by bricks and stones.

The riots, which were the outcome of a laborers' and hod carriers' strike, were fiercest in front of the Catholic cathedral of the Immaculate Conception, only two blocks from the heart of the business section.

Firemen rushed to the scene and poured powerful stream upon the strikers, driving them back. Then a call for the state militia was sent out.

The trouble began when 200 Italians interferred with the work of construction at the First Baptist church. Fifty policemen, sent to the scene, fired over the heads of the mob and a fire company turned a hose into the crowd.

Rioting was renewed shortly after noon and Chief of Police Cadin sent all his men out with instructions that if they had to shoot, to shoot to kill.

THIS INTERESTS EVERY WOMAN.

A family doctor said recently that women come to him, thinking that they have female trouble, but when he treats them for their kidneys and bladder they soon recover. Then they find, knowing, and also that Foley Kidney Pills are the best and safest medicine for backache, weary, dragged-out feeling, aching joints, irregular kidney and bladder action and nervousness due to kidney troubles. Try them. They are tonic in action, quick in results.—(Advt.)

COL. HUFF SAYS TRIAL WON'T PREVENT ATTACK

Macon Lawyer Will Broadcast His Criticism of Judge Speer

(Special Disbpatch to The Journal.)

MACON, Ga., May 6.—Judge W. I. Grubb, of Birmingham, Ala., will probably try Colonel W. A. Huff on Monday, May 19, on charges of contempt of court, for sending two rather caustic letters to Judge Emory Speer last July. Colonel Huff will be represented by his regular counsel, Attorneys Tom S. Felder and DuPont Guerry. The case, like all cntempt of court cases, will be tried without a jury. District Attorney Akerman will conduct the prosecution.

Colonel Huff has announced that the approaching trial will not hinder him in the least in making another attack on Judge Speer, which he has already planned to do. He recently placed "copy" of another attack he has written on file with the clerk of the hands of printers, and just as soon as the pamphlets are completed he will distribute them over the country and send them to congress in an effort to have Judge Speer impeached.

The trial of the case has been pending since last year, and it has created much interest all over the state. Doubtless the federal court will be unable to accommodate the visitors the day of the trial.

GOLF GLASSES

Any color ground to order, as per your prescription in shapes to best fit your face for comfort and field of vision. Jno. L. Moore & Sons, 42 N. Broad St., Opticians.—(Advt.)

S. A. Dance Named

(Special Dispatch to The Journal.)

EATONTON, Ga., May 6.—S. A. Dance has been elected to the unexpired term of tax receiver, made vacant by the recent death of Captain Seaborn R. Lawrence, who came into office one month ago. There were six candidates for the position, among them Sparks Lawrence, a son of Captain Lawrence, Cape Walker, for many years past city tax receiver and tax collector, Sam Dance, formerly an Atlanta bookkeeper, former Court Clerk John W. Adams, Henry L. Leonard and Mark A. Gorley.

WOMAN SICK FOURTEEN YEARS

Restored to Health by Lydia E. Pinkham's Vegetable Compound.

Elkhart, Ind.:—"I suffered for fourteen years from organic inflammation, female weakness, pain and irregularities. *The pains in* my sides were increased by walking or standing on my feet and I had such awful bearing down feelings, was depressed in spirits and became thin and pale with dull, heavy eyes. I had six doctors from whom I received only temporary relief. I decided to give Lydia E. Pinkham's Vegetable Compound a fair trial and also the Sanative Wash. I have now used the remedies for four months and cannot express my thanks for what they have done for me.



"If these lines will be of any benefit you have my permission to publish them."—Mrs. SADIE WILLIAMS, 455 James Street, Elkhart, Indiana.

Lydia E. Pinkham's Vegetable Compound, made from native roots and herbs, contains no narcotic or harmful drugs, and may be taken with confidence by the most successful remedy for female ills we know of, and thousands of voluntary testimonials on file in the Pinkham laboratory at Lynn, Mass., seem to prove this fact.

If you have the slightest doubt that Lydia E. Pinkham's Vegetable Compound will help you, write to Lydia E. Pinkham Medicine Co. (confidential) Lynn, Mass., for advice. Your letter will be opened, read and answered by a woman, and held in strict confidence.

ELECTION OF EPISCOPAL BISHOP ON THURSDAY

(By Associated Press.)

NASHVILLE, Tenn., May 6.—Unusual attention attaches to the meeting of the diocesan convention of the Episcopal church in Tennessee, which begins at Sewanee tonight, as the election of a suffrage bishop is on the program. The election is to occur Thursday. In addition to Bishop Thomas F. Gailor, of Tennessee, Bishop E. G. Wood, of Florida, and Bishop C. K. Nelson, of Atlanta, are on the program.

Facts in Nature

FOR centuries it has been known that Nature's most valuable health giving agents for the cure of disease are found in our American forests. Over forty years ago Dr. R. V. Pierce, chief consulting physician to the Invalids' Hotel and Surgical Institute at Buffalo, N.Y., used the powdered extracts as well as the liquid extracts of native medicinal plants, such as Bloodroot and Queen's root, Golden Seal and Stone root, Cherry bark and Mandrake, for the cure of blood diseases. This prescription as put up in liquid form was called

DR. PIERCE'S

Golden Medical Discovery

and has enjoyed a large sale for all these years in every drug store in the land. You can now obtain the powdered extract in sugar-coated tablet form of your medicine dealer, or send 50c in one-cent postage stamps for trial box to Dr. Pierce's Invalids' Hotel, Buffalo, N.Y., and it will be mailed, postage prepaid.

The "Golden Medical Discovery" makes rich, red blood, invigorates the stomach, liver and bowels and through them the whole system. Skin affections, blotches, boils, pimples and eruptions—result of bad blood—are eradicated by this alterative extract—as thousands have testified.

Send 31 one-cent stamps to pay cost of mailing only on a free copy of Dr. Pierce's Common Sense Medical Adviser, 1008 pages, clothbound ADDRESS DR. R. V. PIERCE, BUFFALO, N. Y.

PYTHIANS WILL HAVE A CASTLE OF THEIR OWN

Application for Charter of $50,000 Association Filed in Courts Tuesday

Application for charter was filed on behalf of the Atlanta Pythian Castle association by Attorney Thomas J. Lewis in the superior courts of the county, Tuesday morning. The capital stock of the new association is stated at $50,000. Among the several incorporators are R. M. Jones, F. T. Ridge, Tom Pitt, C. A. Stokes and others.

Mr. Lewis explained that the charter will permit the erection, by all the Pythians in Atlanta, of a castle which will house all their lodges after the same fashion and upon practically the same plan of government as a Masonic temple houses Masons. The site of the new Pythian castle is yet to be selected, said he.

Enormous Hoot Owl Sent to Dan Carey For Grant Park Zoo

Another specimen has been added to Grant park zoo.

It is a hoot owl of enormous proportions, being larger than a full grown rooster, and it arrived Tuesday morning in a crate from W. C. Smith, of Roy, Ga., who captured it and presents it to Dan Carey, manager of parks.

The owl sat in its box on the radiator in Manager Carey's office Tuesday morning and glared and hissed at all comers.

Its eyes, like the eyes of every well developed owl, are big and fierce, with a black center surrounded by a yellow circle. The effect, when you stand close and gaze into them, is quite hypnotic; and then, after staring into your innermost soul for a moment, the owl will drop over its piercing orbs the peculiar film resembling a cataract.

UNCERTAINTIES

And "The Bag of Gold"

The alluring get-rich-quick propositions offered by the grafter and fake investor are dangerous.

They are as absurd in reality, as "The Bag of Gold" at the end of the Rainbow.

Never risk your money on the altar of Promise. Place your surplus in this Bank, where you have an absolute assurance of

4% Interest *100% Safety*

Central Bank & Trust Corporation

Capital $1,000,000 Resources Over $5,000,000

CANDLER BUILDING

BRANCH: Corner Mitchell and Forsyth Streets

ESTABLISHED 23 YEARS

$5

DR. E. G. GRIFFIN'S

GATE CITY DENTAL ROOMS

BEST WORK AT LOWEST PRICE!

All Work Guaranteed.

Hours 8 to 6—Phone Main 1708—Sundays 9 to 1

24½ WHITEHALL ST. Over Brown & Allen's.

Alabastine The Sanitary Wall Coating

GEORGIA PAINT & GLASS CO.

35-37 Luckie Street

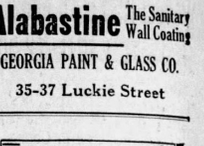

Traveling, or in any line where you use your feet a lot, you *need* Beacons—they save many an ache and prevent much unnecessary tiredness.

BEACON SHOES *in a step—in a glance*

You will agree they are ahead from every standpoint—let us prove this to you—and—why not today?

F. M. Hoyt Shoe Co., *Makers* Manchester, New Hampshire



Beacon Shoe Store,

17 Peachtree St., Atlanta, Ga.

UNION MADE $3 $3.50 $4 FOR MEN

You Can Make Pure Lager BEER



In Your Own Home—with

Johann Hofmeister Genuine Lager Beer Extract

You can now brew your own beer—best you ever tasted—at home, cheaply, right in your own home. With Johann Hofmeister Beer Extract anyone can make the same high quality lager beer that has been made in Germany for ages—in the same honest, old-fashioned way. Beer that's so pure, wholesome, *satisfying*, every member of the family will surely be delighted with it. Better beer than you can buy in saloons or in bottles anywhere. And it will cost *less than 3 cents a quart—a little over a half cent a glass!*

Real Malt and Hop Beer at 11 Cents a Gallon Remember, it's not imitation beer—but *real German style lager beer, made of select barley Malt and the best hops.* Beer of fine, natural color — topped with a rich, creamy foam. Beer with snap and sparkle—clear and pure as can be—with life and health in every drop. *And the taste—oh, delicious!*

Johann Hofmeister Lager Beer Extract is guaranteed under the U. S. Food and Drugs Act, Serial No. 30,317. No license needed anywhere to make your own beer with this pure extract. Get a can of it today, follow the simple instructions—then you'll know why *brewery beer can never hold a candle to this beer we have introduced.*

50c can makes 3 gallons of beer.
75c can makes 7 gallons of beer.

Sold by all Druggists, or sent direct, prepaid, upon receipt of price (either size), by *Johann Hofmeister*, 108 *Hofmeister Bldg., Chicago, Ill.*

Can You Use Any Part of $7,000?

The Journal's Great Booklovers' Campaign is your opportunity to get some of it. Every day for 75 days The Journal will publish a picture representing the title of a book. Journal readers getting the most correct answers will receive valuable prizes. 747 prizes. $7,000 worth of prizes!

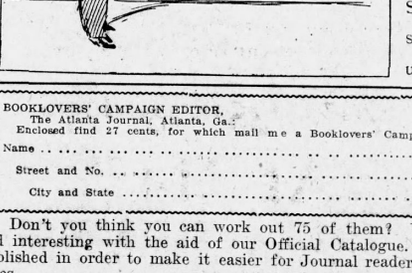

Here is a Sample Picture

This picture represents the title, "The Need of Change," by Julian Street. Easy to select titles if you use our catalog.

BOOKLOVERS' CAMPAIGN EDITOR,
The Atlanta Journal, Atlanta, Ga.:
Enclosed find 27 cents, for which mail me a Booklovers' Campaign Catalogue.

Name .....

Street and No. .....

City and State .....

Don't you think you can work out 75 of them? You will find it easy and interesting with the aid of our Official Catalogue. This Catalogue was published in order to make it easier for Journal readers to select the correct titles.

Every title used in this Campaign is in this Catalogue.

You need it? You certainly do if you want to win!

You will have the right to ten answers to each of our prize pictures, or 750 in ALL.

The first prize is $1,000 in gold. The second $750, and the third $500 in gold, with 743 other valuable prizes. Get the back pictures at 2 cents each, and the catalogue for 25 cents, and get in **now.** You will enjoy the work and may win the top prize.

Use the Catalogue coupon in ordering.

***Remember!* No soliciting, no begging and no vote getting necessary to win in this campaign.**

Call at The Journal office or send for our four-page circular giving full details of this wonderful prize winning plan. We will mail it to you on request.

WILSON URGED TO ASK FOR HEALTH DEPARTMENT

Dr. Harvey W. Wiley and Others Urge President to Call Conference to Discuss It

WASHINGTON, May 6.—President Wilson was urged today by a committee of the American Federal association to call a general conference to discuss plans for a federal department of public health and everything pertaining to the conservation of human life and efficiency. Prof. Irving Fisher, of Yale; Dr. John D. Murphy, of Chicago; Dr. L. K. Frankle and Dr. Aram Jacobi, of New York; Dr. Harvey W. Wiley and Senator Owen urged the idea.

Prof. Fisher declared that the president had listened attentively and had expressed his keen appreciation of the necessity for public health legislation, but that until he was able to accumulate more information and make deeper study into the questions involved he would be unable to commit himself.

Senator Owen had a private talk with Mr. Wilson on currency reform, arranging for an early conference to get at length the president's views.

William Martin, of Los Angeles, special representative of the Chinese-American League of Justice, brought the president's attention to what he termed humiliation suffered by the Chinese when admitted to this country. He declared Chinese business men, students and scholars exempted from the exclusion laws were not accorded courteous treatment when they arrived in California.

State Deaf Meet

(Special Dispatch to The Journal.)

MACON, Ga., May 6.—Preparations are now being made by E. H. Hyman, secretary of the local chamber of commerce, for the coming annual association of the Georgia State of the Deaf, which meets here on June 5 and 6. Communications have been sent to Mrs. C. L. Jackson, of Atlanta, chairman of the publicity department of the association, assuring her that Macon will give the various members of this association a warm and hearty welcome when they arrive here.

Benjamin Wells Dead

(Special Dispatch to The Journal.)

SAVANNAH, Ga., May 6.—The body of Mr. Benjamin Screven Wells, formerly a well known citizen of Savannah, but who has been living at Hastings, Fla., were brought to Savannah today for interment. Mr. Wells died at Hastings on Sunday night, after a long illness. He is survived by a large family.

Rome Veterans to Go

(Special Dispatch to The Journal.)

ROME, Ga., May 6.—The entire membership of Floyd county comp of Confederate veterans will attend the reunion at Chattanooga. The old soldiers feel that this will be their last opportunity, and that certainly a reunion will never be so near their home city again.



TRYING TO HAND US ONE

"BLOW-OUT" IN PLANT STOPS ALL STREET CARS

A big "blowout" in the Butler street plant of the Georgia Railway and Power company, about 12:20 o'clock Tuesday afternoon, cut off all the power from the street cars and electric elevators in Atlanta, except the few that are supplied by their own dynamos.

The "blowout" was fixe din about thirty minutes.

When a man begins by saying you are too wise to get caught for a sucker, look out! He is going to try a new kind of bait.

SAVANNAH IS ASKING FOR A FEDERAL COURT

(Special Dispatch to The Journal.)

SAVANNAH, Ga., May 6.—A number of Savannah lawyers headed by Mr. T. Mayhew Cunningham, left for Washington this afternoon for the purpose of urging upon the Georgia delegation in that body the necessity of a new federal court for Savannah.

They have been promised much support in their effort. Savannah feels that there should be a district court with this city as its headquarters. The grand juries of the present court at a recent session have rather discouraged the idea of a new court to be given over to the transaction of business in Savannah and its immediate vicinity. This however, will not deter the Savannah delegation from making every effort possible to secure it.

REFERENDUM IN MISSOURI OVER FULL CREW LAW

(By Associated Press.)

ST. LOUIS, May 6.—Announcement was mare here today that a conference of railway vice presidents and general managers had decided to invoke the referendum in an effort to set aside the "full crew" law passed by the last legislature. It is stated that compliance with the law would cost the railroads in Missouri $700,000 a year.

PRIVATE INTERESTS STOP ALASKA'S DEVELOPMENT

This Is the Charge Gifford Pinchot Made Before Territories Committee Tuesday

(By Associated Press.)

WASHINGTON, May 6.—Gifford Pinchot charged before the senate territories committee today that private interests had held up legislation to open Alaskan coal fields under a leasing system and named former Senator Guggenheim, of Colorado, as one of the men who had exerted his influence to prevent such legislation.

He told the committee that he could get the names of other men in and out of congress, who were in opposition to the leasing system.

Mr. Pinchot had been called to give his opinion of the bill for government aid in construction of Alaskan railroads. He was asked why, in his opinion, legislation to develop the Alaskan coal fields had taken so many years to get through congress.

"Do you mean that members of congress have been influenced by private interests against such legislation?" asked Senator Lippitt.

"I mean what you all know, that private interests have great influence in congress," returned Mr. Pinchot. "There was strong opposition from Senator Guggenheim to the passage of the leasing bill, here were others. I can get the names if you want them."

The former forecaster declared that in his judgment the government should operate railroads in Alaska. He believed in the leasing system for mines.

He added that if the government had retained possession of the coal fields of Pennsylvania there never would have been such "political corruption," as he said existed in that state.

Mr. Pinchot advocated the retention in government possession of all "factors of power," coal, oil and water power.

"Power," he said, "is the greatest tool of civilization. The curtailment of sources of power is the main reason for the high cost of living."

Mr. Pinchot was the only witness today.

James Smith, Sr., Dead

(Special Dispatch to The Journal.)

COLUMBUS, Ga., May 6.—The funeral of James Smith, father of James Smith, Jr., of Atlanta, where sudden death occurred at his late home on Broad street early Sunday morning, following an attack of apoplexy, took place this Tuesday morning from the late home, the services being conducted by Dr. O. B. Chester, and the interment was in Linwood.

Mr. Smith concluded his forty-three years' service with the Central of Georgia railroad on Saturday, having been head of the mechanical department practically all of these years. He was vice president of the city board of education, a member of the city tax board, leading member of Camp Benning, U. C. V., and for more a half century a steward in the Methodist church.

PRISON CLERK CONFESSES $30,000 EMBEZZLEMENT

Lawrence Yerger Tells Mississippi Prison Board How He Obtained Funds

(By Associated Press.)

JACKSON, Miss., May 6.—"I am ready for my punishment. I am prepared to go to the penitentiary and serve my time, and when I finish the sentence I expect to return to Jackson and lead an honest life."

In these words, Lawrence Yerger, defaulting secretary of the Mississippi prison board of trustees, prefaced his complete confession to that body this morning of having embezzled sums aggregating $30,000 from the state during the past four years.

The former secretary explained in detail the various methods by which he had obtained the money.

During his confession Yerger took a roll of bills from his pocket amounting to $680 and threw it on the table before the trustees, stating that it was all the money he could raise to meet his shortage.

Governor Brewer has written a letter to the prison board asking the members of that body to co-operate with him in the investigation he has instituted to ascertain if there were others involved in Yerger's transactions.

Hotel Greeters Meet

(Special Dispatch to The Journal.)

MACON, Ga., May 6.—Macon is well represented at the annual gathering of hotel clerks who are members of the Southeastern Hotel Greeters' association, which is now in session in Chattanooga, Tenn. Nearly every hotel in the city sent a delegate. The party who went from Macon made the trip through the country via automobile.

A large delegation of hotel men from south Georgia and Florida came here and joined the local party in their trip to the convention city.

Young man, the safest way to study the color of her eye is through a telescope.

GEN. AUBERT RETREATS TOWARD MONTEREY

EAGLE PASS, Tex., May 6.—The report that General Aubert, commanding the federal forces in northern Mexico had surrendered to the constitutionalists last week apparently was without foundation, although announced by officials connected with Carranza headquarters at Piedras Negras. This morning Carranza personally informed the Associated Press that General Aubert had retreated to Monterey after the constitutionalists had taken Villa Dama Friday.

Why Endure Sore Feet? Here Is Positive Easy Cure

The following is said to be the surest and quickest cure known to science for all foot ailments: "Dissolve two tablespoonfuls of Calocide compound in a basin of warm water. Soak the feet in this for fully fifteen minutes, gently rubbing the sore parts." The effect is really wonderful. All soreness goes instantly; the feet feel delightful. Corns and callouses can be peeled right off. It gives immediate relief for sore bunions, sweaty, smelly and aching feet. A twenty-five cent box of Calocide is said to be sufficient to cure the worst feet. It works through the pores and removes the cause of the trouble. Don't waste time on uncertain remedies. Any druggist has Calocide compound in stock or he can get it in a few hours from his wholesale house.—(Advt.)



Something Good for Your Lazy Liver

The most perfect Constipation remedy the world has ever known comes from Hot Springs, Arkansas.

No matter what you have been taking to tone up your liver and drive poisonous waste from the bowels, the sooner you get a box of HOT SPRINGS LIVER BUTTONS, the sooner your liver, bowels and stomach will be in fine condition.

They are simply wonderful, splendid, they are gentle, sure, blissful. Take them for sick headache, indigestion, loss of appetite, etc., all druggists have them at 25 cents a box. Free sample from Hot Springs Chemical Co., Hot Springs, Ark.—(Advt.)

WHETHER YOU USE CALOMEL OR NOT—READ THIS

Then You Will Realize How Much Better for You This Safe Vegetable Remedy Will Be.

The liver is such a delicate organ that most people have learned from experience the danger of flogging it into action with that dangerous drug—calomel. Nearly all drug stores now sell and recommend Dodson's Liver Tone, a pleasant tasting, harmless vegetable liquid that encourages the liver, relieves constipation and billousness without restriction of habit or diet.

There are no bad after-effects from taking Dodson's Liver Tone. It does just what it is intended to do and no more. Dodson's Liver Tone cannot harm either children or grown-ups and is an excellent preventive of chronic liver troubles. Your druggist will sell you Dodson's Liver Tone for 50 cents per bottle and every bottle sold is guaranteed to liven up the liver, and you get your money back without a question if it fails you. Some remedies are sold in imitation of Dodson's Liver Tone look out for them. Remember the guarantee.—(Advt.)

Chamberlin-Johnson-DuBose Co. | Atlanta—New York—Paris | Chamberlin-Johnson-DuBose Co.

Only Once a Year Are the Papers Given Such News as This

The Spring Sale of Suits

The Chamberlin-Johnson-DuBose Co.'s sale of Suits for the spring season of this good year of 1913!

Now all who have waited, stop waiting.

It is time to act, quickly, surely.

To you who know the Chamberlin-Johnson-DuBose Co.'s methods, the way things are done in such sales, the simple announcement that tomorrow is ***the day*** would doubtless prove sufficient---but nevertheless, you who know us best can hardly appreciate the ***true*** significance of to-morrow's event.

This out-rivals other spring sales!

There is a finality about it, from the price view-point, from the style view-point. The finality of the price view-point you see below, that of the style view-point you shall see tomorrow, we can but hint of it here.

The suits are fresh, bright, splendid styles a great part of them just sent us by our buyer now returning from New York.

To say they are the latest styles is to tell an interesting point, one that is full of meaning to women at this time, when stocks are supposed to be rather low and picked-over.

So, up to-morrow and to this sale---nothing that could be desired has been left undone, your suit, in the material, shade and fashion you want is here---at one of these prices.

$25.00 $29.75 $35.00 & $37.50 Suits
At $14.75

Picture the charmingest suits that this gay season has brought out at prices going from $25.00 to $37.50; these are what you are going to choose from tomorrow at $14.75. Serges, corded and striped materials, eponges in all colors---which of course means that the staple navy and black suits are included ---and shepherd checks. We will not attempt the styles, their name is legion, qualified by beautiful cutaways, blouses, plain tailored.

$39.50 $45.00 $48.50 to $60.00 Suits
At $22.50

Here we get into the suits distinguished by Paris style points---the "de luxe" suits, in fact a splendid little lot of silk suits in bright spring colors has been included, too. Gracefully draped skirts are prominent, and little cutaway coats and odd blouses and rich trimmings, and again just simple elegance. Many are of imported fabrics, serge, eponge, diagonals, light, soft, corded materials---any color.

Chamberlin-Johnson-DuBose Company

The Atlanta Journal.

ATLANTA, GEORGIA.
Journal Building, 4 North Forsyth Street.
Entered at the Postoffice in Atlanta as Mail Matter of the Second Class.
Daily, Sunday, Semi-Weekly.

JAMES R. GRAY
President and Editor.

TELEPHONES:
Circulation Department .....40 and 2060
Local and News Departments 666
For all other departments, ask for Journal's exchange—Main 5000.

And where's the guy that put the detect in detective?

Just to think that the old town pump has been electrified!

Mexico, however, can be depended on to fill in the gap between battles.

Will California Blight The Great Exposition?

If the California legislators had set out designedly to blight the prospects of the Panama exposition which is to be staged at San Francisco, they could scarcely have found surer means to that remarkable end than the anti-alien bill which they have rushed to passage despite the President's earnest appeal and contrary to the best judgment of the country at large. That the thoughtful majority of Californians themselves are of similar opinion is evidenced in the movement already begun to demand a referendum on this foolish and dangerous measure; and there is reason to hope that the people of that State will yet repudiate a law that threatens their own as well as the nation's interests.

The Panama exposition promised to be the greatest world's fair in history; and, if relieved of this barrier, which political agitators seek to raise, it will become so in fact. Its purpose is to celebrate the completion of the Panama canal as a vast achievement, not only for the glory of the United States, but also for the good of the whole world. Every State in the Union *is invited to participate in this generous* enterprise as are also our neighboring republics in Central and South America, the nations of Europe and those of the Orient. The exposition was awarded *to California, or* rather was entrusted to her, in the confidence that she would make it a truly national and truly international affair.

But if such a law as the California legislature has enacted should go into effect and be followed, as it undoubtedly would be, with ill feeling and serious litigation, the exposition could not possibly win that cordial and widespread support which otherwise it would enlist. Should California adopt a course that sets her apart from the sisterhood of States and needlessly embarrasses the entire nation, should she assume the attitude that government's treaties with foreign powers may be broken whenever it suits special or local interests to do so, then she must take the consequences, which will inevitably arise both at home and abroad.

The question of Japanese land ownership is one *which should be dealt with, if it is to be dealt with* at all, by the national government through orderly processes of diplomacy, for it is a question that involves a national agreement and national responsibility. That was President Wilson's plea, as ably presented by Secretary Bryan to the California legislature. But Governor Johnson and his followers saw fit to disregard the proprieties and the far-reaching policy at stake and proceeded to act as though they alone represented the nation.

The result is that they have provoked an issue which, unless it is removed by the timely action of the people of California themselves, will bring on delicate litigation, if not international entanglements. The courts will be called on to settle not only the rights of the Japanese to land ownership, but also their right to citizenship, a question hitherto not agitated; and *the effect of all this will be anything* but favorable to the commercial interests of the country at large.

California will be placed before the nation and before the world in the role of a trouble-maker rather than that of the host which she can, if she will, so easily and so graciously play. The exposition be dwarfed, instead of enriched and magnified, by the fact that it is to be held within her borders.

There have been repeated indications that the thoughtful and really representative people of California opposed the anti-alien bill from the outset. They have recognized that such a measure, if not uncalled for, was beyond the province of a State legislature and that the problem at issue, if there really were a problem, should be left for diplomatic treatment. They have foreseen the injurious effects which *such a law would have on the State's business wel*fare and particularly on the forthcoming exposition. The truth of this is witnessed in the appeals of San Francisco business and of the board of directors of the exposition that the Legislature at least suspend action on the anti-alien land bill.

It is to be hoped that this wise and far-sighted view will yet prevail and that California will throw aside all obstacles to the national and international success of the Panama exposition. If she does so, she may count upon the hearty support of the entire country and of the world; if not, she must fare as best she can on a narrow and isolated path.

The Georgia watermelon can't be affected by the tariff one way or the other.

By way of a reminder in an otherwise busy news season, Atlanta still remains in second place.

No wine at the Athens senior banquet this year. Of course not. The enthusiasm of the college graduate doesn't require stimulation.

The Failure of Huerta.

That was a somber but seemingly faithful picture of Mexican conditions which Mr. Charles Hines painted when he appeared last Saturday before the foreign relations committee of the Senate. Mr. Hines, formerly a Virginian and now president of the West Shore railroad, of Mexico, spoke from direct observation and gave a number of intimate touches which foreign dispatches have lacked but which, in the main, are confirmed *by the State department's advices.* His testimony, as summarized by The Journal's Washington correspondent, indicates that at no time since the exile of Porfirio Diaz were conditions so unsettled in *Mexico as they are today.*

In all the republic, we are told, there are but three States which are even partly free from the fire of rebellion or from the harryings of desperate adventurers. Provisional President Huerta is popularly regarded as a red-handed conspirator rather than as an official commanding the people's confidence and respect; and, to quote directly, "it has become apparent even to his supporters that he can never pacify the country." Most noteworthy of all is the fact that the temporary alliance between Huerta and Felix Diaz has broken and the latter is now plotting for the overthrow of the dictator whom he induced to betray President Madero.

The most aggressive figure now in the Mexican field seems to be Venustiana Carranza, a leader of the so-called "Constitutionalists," who declare that orderly processes of government are their aim. Huerta, they insist, is a usurper and must yield the office he has seized. They demand a speedy election through which a new president can be legally chosen.

*Carranza's distinctive quality is his genius for or*ganization. Unlike many of revolutionary leaders who are continually preying upon Mexico for the moment's advantage or the handful of booty they may win, he covers each step of his advance with carefully systematized plans. "As fast as he seizes a section of territory," says The Journal's Washington story, "he forms a military government, restores order and makes the inhabitants pay for it by a heavy tax levy; his progress is slow but it is methodical."

Whether Carranza or the "Constitutionalist" movement will succeed in re-establishing efficient government in Mexico remains to be seen. Certain it is, however, that the Huerta regime is toppling. The provisional president is compelled to keep large detachments of the federal army in Mexico City to guard the approaches to his personal safety. The army, at no time strong or particularly loyal, is today more demoralized than ever. A spirit of mutiny is astir. A general is ordered hurriedly to the north to quell the rebels there, but no tidings of his move*ments are received at the capital;* presumably he goes over to the revolutionists. An expedition sent forth in behalf of the provisional government is as likely as not to become, on the way, a new arm of *the rebellion.*

On every hand and almost every day the armed opposition to the Huerta government grows more serious and more resourceful. All developments confirm the wisdom of the United States *in not recog*nizing the Huerta regime; and they also give rise to the question, what will happen when the present would-be dictator falls?

Will the "Constitutionalists," profiting by the tragically witnessed failure of murderous politics, seek to restore government through civilized means or will they repeat the barbarous story of the past few months? Will there emerge a man strong enough to unite and hold behind him the thoughtful element of the Mexican people, and is that element itself numerous and vigorous enough to carry out its will? Only time can answer.

Proposing by mail is as unsatisfactory as kissing a girl through a knothole in a board fence.

Old Senator Works seems to think that it isn't at all blessed to receive from Rockefeller or Carnegie.

The game warden is putting a quietus on the old-fashioned type that quit work to revisit the old fishing hole.

Latest reports are that the European war clouds have been scattered. But then those reports have been heard before.

Manufacturers Favor Whitehall Regrading.

The manufacturers and jobbers on Whitehall street stoutly disclaim any opposition to the regrading of that thoroughfare. "On the contrary and without exception," *they affirm in a published* statement, "we consider it (the proposed regrading) the greatest street improvement that can be made in our entire city."

This enterprise should be carried into effect chiefly because of its value to the entire community's interests and particularly because of the quickening and constructive effect it will have on the growth of the South Side. That portion of Whitehall street and its environs should, by every natural circumstance, be a great manufacturing and jobbing center. The regrading work will go a long way toward turning these rich posibilities into results.

Jealousy always has a target.

Love laughs at locksmiths and ignores chaperones.

Instead of being driven to drink some men are led.

A woman will jump to a conclusion while a man is crawling toward it.

When it comes to work, in the spring almost anybody is willing to pose as a total abstainer.

Many a man's interest in a woman's is confined to wondering what fool thing she will do next.

Three Presbyterian Assemblies

By Frederic J. Haskin

It is hard for those outside of Presbyterian circles *to differentiate between the three bodies represented by* the assemblies which convene in Atlanta on May 15. The largest is that of the Presbyterian church in the United States of America. It is familiarly known as "The U. S. A.", and represents the churches in the northern states. The Presbyterian church in the United States is the official name of the body representing the southern states, while the United Presbyterian church is a body resultant principally from a union of several synods of the Associated Reformed church which was made in Pittsburg in 1858.

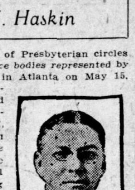

• • •

The "U. S. A." or the northern branch of the Presbyterian church is the largest. Its membership includes over two-thirds of the entire number of Presbyterians of the country and nearly three-fourths of the ministers. It has nearly 10,000 churches and at least twelve theological seminaries. Its power was greatly increased in 1906 when it was united with the Cumberland Presbyterian church, a body which at the time of the union numbered about 200,000 members, and included a number of educational institutions, as well as many large and influential churches. The Cmberland Presbyterian church was started in 1803 as a result of a controversy between the synod of Kentucky and the Cumberland presbytery over the ordination of certain men as ministers who were judged deficient in education by the higher authorities. The principles involved were similar to those which during the preceding century caused the disruption of the Presbyterian church into the New and Old Sides represented by the New York and Philadelphia synods. The Cumberland church also declared a little broader creed. It was Calvinistic in doctrine excepting that it would not accept the doctrine of predestination precisely as held by the Presbyterians. The revision of the Westminster Confession of Faith and the suplemental statement, adopted by the Presbyterian church of the United Church of America in 1905, paved the way for the union by the slight modification demanded. The union was officially adopted in 1906, although a small proportion of the Cumberland church refused to unite and there has been considerable friction and litigation to secure the proper titles to church property.

• • •

The Presbyterian church in the United States, commonly known as the Southern church, originated with the Civil war. In August, 1861, delegates from ten synods, including forty-seven presbyteries, met in Augusta, Ga., and constituted the first general assembly of "The Presbyterian church in the Confederate States of America." This new organization at once adopted a vigorous home and foreign missionary policy. It took charge of the missionary work among the Indians in Indian Territory who had been persuaded by General Pike to cast their lot with the Confederacy *through their sympathy with the slave owners.* In 1863 it received the Independent Presbyterian church, a body of thirteen churches and four ministers located in South Carolina. The next year a union was also formed with the United synod which represented in the south the New side of the old schism which had separated the church in the eighteenth century. It was composed of the Scotch-Irish element which had settled in the southern states.

• • •

The southern Presbyterian church is generally regarded as more strict in its requirements than the *northern church. It maintains theological schools at* Richmond, Va.; Cumberland, S. C., and at Louisville, Ky., in each of which the Calvinistic creed is emphasized. The school at Louisville lately has been partially united with the seminary at Danville which is under the direction of the northern assembly so that *in the management of these two schools the north* and the south are uniting in a way that bids fair to promote the feeling of church unity so much desired by many of the leaders of both bodies.

The United Presbyterian church, which will be represented in the assembly by over 300 commissioners, is *in some respects the most rigid of* the three bodies. It bases its doctrine upon the Westminister Confession of Faith, with a modification of the chapter upon the authority of civil magistrates, accepts both the larger and shorter catechisms and the judicial testimony. It has five special articles for the regulation of its members. *The first of these articles prohibits* the owning of slaves. The second declares against all secret and oath-bound societies and recommends that church members do not belong to them. The third recommends close communion upon the ground that the sacrament should be administered only to those who have *assented to the doctrines of the church. The fourth* advocates public testimonies or experiences at special times.

• • •

The fifth article is the one which tends now to make the chief distinction between the United Presbyterian *church and the other branches* of the same denomination. It states that it is the will of God that Psalms should be used in service since hymns are the composition of uninspired men and, therefore, are not suitable to be used in church service. In some of the more rigid of the United Presbyterian churches, *organs are not permitted and the Psalms* are chanted without any instrumental accompaniment. In most of them, however, the best obtainable poetic versions of the Psalms are used in praise services, and these are set to suitable music and are sung in the same manner as the hymns in other churches.

• • •

The completion of the artangements for the union between the United Presbyterian church and the southern body will in all probability be the most important event in connection with this joint meeting of the three general assemblies. Committees from each body *were appointed last year to ascertain if a practical* basis of union can be found and if so to report it to the assemblies this year. The committees have agreed upon such a basis. While it has not yet been published it is believed that it will prove acceptable to both bodies. An interesting circumstance in connec*tion with the simultaneous meeting* of these three assemblies in Atlanta is the presentation of three gavels by the committee of arrangements. The gavel made for the northern assembly is to be known as the Whitefield gavel as it is made from wood taken from the first Presbyterian church at Newburyport, Mass., *where the great evangelist once preached* and was buried, and from wood taken from a tree on historic ground at Savannah, Ga., where his Bethesda stood until it was burned.

JUST SMILES

One of the inmates of a New York insane asylum, an Irishman, was sent to an adjoining ward to find out the correct time. He returned in a moment and announced:

"Twinty minutes t' twelve."

"Pat, are you sure that clock is right?" he was asked.

"Roight, is it?" he replied. "Dy'e think it wud be in this place if it wuz roight?"—Judge.

• • •

A Sunday school class was studying a missionary lesson and the teacher was telling of customs among the Eskimos. She said:

"I have read an article by a traveler among these people, and it is the duty of the Eskimo's wife to chew her husband's clothes to keep them soft and pliable, as the skins get stiff, and therefore, a woman is chosen according to her chewing ability, every man endeavoring to get a wife with strong teeth."

One little boy, with a look of intense nausea on his face, blurted out:

"Why don't they get 'em a billy goat?"—National Food Magazine.

END OF A FIASCO

(From The Atlanta Constitution of May 6.)

News dispatches report today that the supreme court of the United States yesterday dismissed the case of the government against The Atlanta Journal, *involving alleged violation* of the postal regulations. The verdict of the court was unanimous.

This is an end to the miserable effort of Hitchcock and his bureaucratic spies to involve The Journal in a manner which was overwhelmingly resented by the public, not only because the people knew that the *management of The Journal was not* involved in any petty swindle to save a few dollars in mail payments, but more particularly for the reason that the Hitchcock procedure against legitimate business was a departure entirely new in federal administrative methods in this country.

It will be recalled that when The Journal was first apprised of the fact that it was to be the victim of Hitchcock's animus the information came in the nature of an indictment for trial without having been given opportunity to make even a showing as to the accuracy of its figures, or of the fact that it was, at least in its own opinion, making an honest effort to comply with the law. That was considered an unimportant detail to Hitchcock and his spies.

Of course, the government lost in the lower United States court, and now the supreme court has put the stamp of disapproval upon the whole proceeding by dismissing the case.

It is the end of the cheapest fiasco in which this government has ever been involved, and it is to be hoped that never, as long as this is a government, will there be a repetition of such a disgraceful and tyrannical proceeding from any of its departments.

HONOR

By DR. FRANK CRANE.

(Copyright, 1913, by Frank Crane.)

In order to understand, you must learn that many words, and especially words that stand for very high and important ideas, usually have two meanings, which are often directly opposite one to the other.

Love, for instance, may signify the very lottiest sentiment conceivable, even, as the theologians tell us, for the nature of the godhead; and, again, it may be used to indicate the most unintelligent desire.

One of these words with a dual meaning is "honor." There is hardly a feeling in the human breast as praiseworthy as honor. It is the best form of self-respect. It is manliness or womanliness raised to the nth power. It is character consummate. It is the true foundation of business success, the basis of any happy marriage, and, altogether, the cleanest, brightest, and soldest moral metal in the spirit of man.

Naturally, so good a thing must be stolen by scoundrels for their counterfeit schemes. So we find some of the meanest, most selfish and caddish sentiments tabelled "honor."

The duelling place was called "the field of honor," where two cowardly men afraid to trust their cause to justice and cearwed by evil conventions, met for murder. It has taken the world a good many hundred years to see that duelling, far from being honorable, is unjust, contemptible, and settles nothing except to determine who has the most skillful arm.

There is a large portion of the world's population who still believe that it is honorable to be endowed, to be idle and to be useless. So far it has never been the custom to dub a farm hand or a machinist "the honorable Mr. So-and-so." Yet work is more honorable than sport, and earning money than getting it from your rich uncle.

But perhaps the worst inversion of the meaning of honor appears when the term is applied to nations.

Reading the speech of a certain "honorable" gentleman delivered in our national congress one receives the impression that self-restraint, courtesy and the due processes of justice in established tribunals are dishonorable, while it is honorable to froth at the mouth, hurl defiance, and yelp for war upon the appearance of the least divergence of opinion between America and any other nation.

It seems to be honorable to spend billions preparing for war, but dishonorable to make plans for the settling of international disputes by arbitration.

It seems to be honorable to lie, quibble and luster when the terms of a treaty turn out to our advanage, and dishonorable to adjust the matter by amicable consultation and rearrangement.

It is honorable to be a profane, narrow, grafting, *immoral "Christian" white man, in Africa, the Orient,* and the Seven Seas; but it is dishonorable, it is sickly, mawkish cowardice to act as a decent gentleman.

When you hear a man blow about honor it is time to inquire just what brand of honor he means.

"For Brutus is an honorable man;
So are they all, all honorable men."

The Ragtime Muse

SEASONABLE SHOPPING.

Forth does the frugal housewife hie,
The moment that her lord departs,
With stranger janitors to vie
In cold and haughty bluffing arts.

She visits all the *vacant flats*
And views those flats with lofty scorn;
The agent's Heart assails his slats,
His brow is dark, his mien forlorn.

A garage, a solarium,
A porte-cochere, a peristyle,
Beamed ceilings, an aquarium,
Icebox built in, bathrooms of tile.

A quiet neighborhood, a view,
A sleeping porch, new painted walls,
A sound-proof ceiling, plumbing new,
Two stairs, new carpets on the halls—

These are a few of her demands,
And if they should be promised her—
The agent here throws up his hands—
She offers thirty dollars per!

Her ideal does she think to find,
That she seeks till she's like to drop?
Nay! Here's the joy of womankind—
'Tis a delight for her to shop!

HOO'S HOO

BY JOHN W. CAREY.

Whose *classic features* long have stirred the bards to song divine? Whose raven locks and lustrous eyes have made the swains to pine? Who fell before a master's art—soft words—one yes—a veil—some Mendelssohn—"Here comes the bride!" — meets groom at chancel rail? Who enters next in court room scene? (You've guessed the plot, of course.) "Good morning, judge." "Good morning, dame." "I'd like one good divorce." Who thereby joined that well-known guild of girls who've jumped the gyves —the Federated Union of Nat Goodwin's Erstwhile Wives? Who recently was quoted thus, "Nay, nay (repeat), Pauline!" anent reports she'd wed again? Miss Elliott—Maxine.



The Conning Tower

FRANKLIN P. ADAMS.

THE CABARET BARDS.

"A jug of wine, a Loaf of Bread, and Thou"
—OMAR KHAYYAM.

In the shade of the glade with a maid, who's afraid
On a rug with a jug and a mug—gimme a hug!
I'm no crook. Here's the book. Have a look. Can you cook?
Ah, that Paradise Prowl!
Come on, beloved, let's give a little cry—
Come on, beloved, let's give a little cry—
Just you and I. Zing! zing!

CHORUS.

Wine, wine, wine, Red Wine!
Isn't this just simply fine, little Ruby-in-the-Vine?
Cypress-slender, you're some bender!
Where's that shining hoofted bar-tender?
Fill the cup, never mind tomorrow's jag.
With your Omar dance this little rag.
Oh, the Lion and the Lizard and the Donkey and the Owl
And this Paradise—quite some Paradise—
Absolutely Paradise Prowl!

English under a Democratic administration: "United States Senate, office of the secretary. To Whom It May Concern: This will certify that Mr. Louis Hirsch *has proved to the satisfaction* of the Representatives of the House to exterminate all vermin and rats to the satisfaction of all concerned, he having rid the Capitol of these nuisances entirely, after being almost overrun with them.

"CHARLES PETERSON, Chief of the Capitol."

THE DIARY OF OUR OWN SAMUEL PEPYS.

April 20.—With Sam'l Adams and Al Thomas to the tennis-court and Bebee and I did play against them, and with ill-success, gaining but 2 setts in 7. Yet when we did challenge them to play on the morrow-day, they did say that they were going from the city and could not, but I do hold they do not care to essay it again, but had liefer crow over their victories. Thence home, and felt so fine I did labour for near 2 hours without wearying. Came Mistress Eva Rigley the librarian and told me of the folk that come to borrow books, and how that one woman did ask for a book, saying she know nor title nor author, and nought save that the tayle was about a man being in love with a woman. To the larder for a beaker of milk and so to-bed.

May 1.—With S. Merwin to luncheon and we talked of the vote for women and his opinions on it very sound, as they are on most matters. Too I did see a cartoon by Herbert Johnson in Mr. G. Lorimer's weekly paper that pleased me greatly, of a political boss, a white slaver, a child-labour exploiter, a saloon keeper and a food doper thanking Mistress Anti-Suffrage for the fight she maketh in their behalf. Played at pocket-billiards with Freddy Steele the artist and beat him roundly, though by reason of my great good luck. To the ballpark and sat with R. Speed the pamphleteer and saw again the Chance team to lose. So home and reading "The Sweetest Sweetmeat," a tale by Fanny Hurst: did misliking it greatly.

The officers who control the finances have refused to grant the train conductors' request for higher wages. "The present rates," say the officers, "are liberal, and in many cases excessive." Which is just how cashiers feel about colyum conductors, too.

A cable to the severed "Evening Post" says that Labor Day in the British Isles, "which hitherto had been celebrated in a minor key, was greeted to-day in louder tones." What are louder tones than a minor key?

"Your head is the finest wood block I know of," said Prexy Miller, of the Borough of the Bronx, to Comptroller Prendergast. "If you would just put it down for a pavement it would be a wonder." Now we know who writes the Comic valentines.

The advertising rates in the "Cabaret," a weekly devoted to the affairs of the Syncope Set, are so much a ragate line. . . . We should like to blame that on a contrib.

"LOVE IS A THING OF MAN APART, 'TIS WOMAN'S WHOLE EXISTENCE."
(From the Red Bank (N. J.) Register.)

Mr. and Mrs. Frank J. Wesson, of Fair Haven, celebrated their twenty-fifth wedding anniversary last Friday. Mr. Wesson has a theatrical engagement in the West and was not present at the celebration.

From the Emporia "Gazette": "Mrs. Blanche Grounds of Coffeyville is here visiting."

Cheer up, militant suffs! Magna Charta is a feminine noun.

Commercial candor: "The last page is as interesting as the first. Sunday's Sun."—The Sun.

TO BE CONTINUED?

Said Foo Yung Ching to Ching Ling Foo:
"These things are awful hard to do."
"I don't think they ain't no such thing,"
Said Ching Ling Foo to Foo Ling Ching.

C. G. B.

A department store advertises "Ankle-length Night gowns for Traveling." Somnambulism, believe us.

Still, being a member of the Yankees is like playing golf or deep-sea fishing—it keeps you out in the Open Air.

Discoursing of which, the May brand of it is wholly to be endorsed.

Principal parts of the verb to bat, according to Margaret's notion of the Yanks' conjugation: bat, bit, beaten.

The P. L. Loquitur:

Stone beans do not an infield make,
Nor iron domes a team.
Some changes I shall have to make,
And that's no pitcher's dream.

They appeared to be Yanchored to last place.

Queer Names in California

The Gazetteer of the Surface Waters of California, just issued, shows many curious similarities in nomenclature, common and favorite names having been given to different streams and lakes by the early settlers, who christen most of the natural features in new countries.

Such characteristic pioneer names as Deadman creek and Deadman Canyon creek are applied to five different streams; in the area covered by the report there are ten Dry creeks, two Humbug creeks, two Jackass creeks, five Lion and Lion Canyon creeks, five "Lost" streams, and two Mad rivers. Bear, Bear canyon, and Bear Trap are applied to thirty-six different water bodies, and there are five Grizzly creeks.

There are fifteen Coyote water bodies, two Wildcat, one Cat and two Gatos (cat, Spanish) creeks, one Skunk creek, nine Deer creeks, one Rabbit, two Quail, two Dog and one Scorpion creek.

There are also ten Devil and two Diablo creeks, but the saints, male and female (san and santa), cover a dozen pages of the gazetteer. There is also a Poison creek, and a dozen Snake and Rattlesnake creeks. The fish are represented in a page full of Eel rivers, several Fish creeks and one Sardine creek.—New York Sun.

C. G. MARSHALL IS GIVEN BIG PROMOTION BY "A. P."

News Editor of Southern Division Tendered Farewell Dinner at Capital City Club

C. G. Marshall, for more than two years news editor of the southern division of the Associated Press, with headquarters in Atlanta, has been promoted to a responsible position in the central division of the Associated Press. After a farewell dinner tendered him at the Capital City club Mr. Marshall left Atlanta Monday night to assume his new duties in Chicago.

In the central division he will be associated with Superintendent Paul Cowles, for several years located in Atlanta as superintendent of the southern division of the Associated Press.

Before his advent to Atlanta Mr. Marshall held several important positions in the Washington office of the Associated Press and won distinction and promotion rapidly by the manner in which he covered many stories of national interest.

Soon after becoming news editor of the southern division he was dispatched to Honduras as war correspondent for the Associated Press and remained in the Central American country for more than two months. Shortly after his return he was rushed to Galveston, Tex., when United States troops were mobilized on the Mexican border as a result of threatening conditions in Mexico.

Mr. Marshall also covered many important southern stories during his service here, including the disastrous Tennessee mine disaster near Knoxville, and the Beach trial at Aiken, S. C.

Although still a very young man, Mr. Marshall's advancement has been so rapid that he now is to assume a position demanding exceptional ability. His rapid rise has been due to his devotion to the Associated Press service and to his remarkable facility for writing vivid and interesting stories of important news events.

WORLD'S ALLIANCE WILL BE INVITED TO ATLANTA

Ministers' Association Wants Next Convention of World's Presbyterian Alliance

The world's Presbyterian alliance, which meets next June in Dundee, Scotland, will be invited to hold its next convention in 1914 in Atlanta, the "gate city of the south."

This action was decided by the Evangelical Ministers' association Monday morning which voted favorably upon the invitation extended by Dr. G. A. Beattie and at the same time decided to confer with the chamber of commerce and other civic bodies with a view of obtaining their aid. The invitation contained the provision that Rev. W. C. Schaeffer, the presiding officer, personally extend the invitation, but it is probable that the invitation will be carried in person to Scotland by W. H. Roberts, of Philadelphia.

Mr. Roberts is stated clerk of the Presbyterian church, U. S. A., and is secretary for America of the World's Presbyterian alliance. Delegates will be in Atlanta next week for the joint assemblies of the U. S. A. and U. S. and U. P. churches.

The World's Presbyterian alliance is a conference of practically every Presbyterian organization in the world, and meets every June.

BANKER WITHAM TO JOIN COMMISSION IN EUROPE

W. S. Witham, Sr., the well-known Atlantian, who is head of the Witham chain of banks in Georgia, will leave the latter part of this month for Europe, where he goes to join the American commission on farm credits. He was appointed on this commission by Governor Joseph M. Brown.

On this appointment the financial weekly bulletin of Dow, Jones & Co., New York, says in part as follows:

"Governor Joseph M. Brown, of Georgia, has appointed William S. Witham, Sr., of the Bankers' Trust company, Atlanta, a member of the special commission on farm credit, which will study rural credit conditions in Europe. In doing so he has recognized a fact which banking people in the north and east have often failed to appreciate, namely, that in the southern states, where agriculture is pre-eminently the ruling business, the banks are a good deal nearer to the people than in most other portions of the country."

GEORGIA RURAL MAIL CARRIERS ARE NAMED

BY RALPH SMITH.

WASHINGTON, May 6.—Carriers appointed: Ringgold, Route 3, C. H. Williams, vice J. E. Satterfield; Sardis, Route 2, R. Jenkins, Jr.

WITH CARTOONIST BREWERTON AT THE FORSYTH

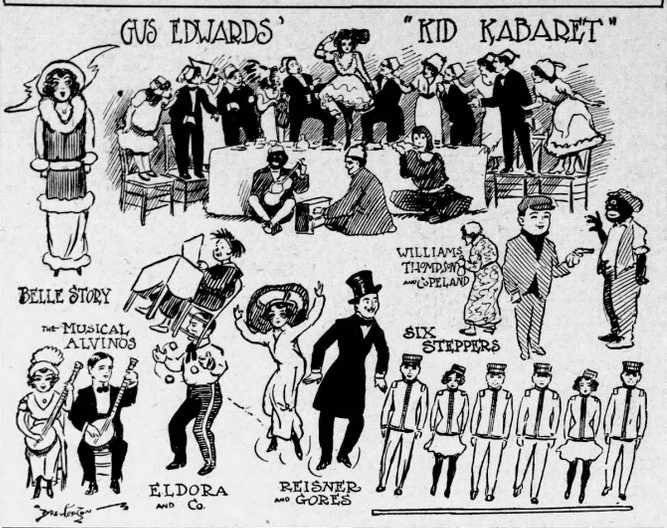

IN THE LOCAL PLAYHOUSES

Gus Edwards' "Kid Kabaret," one of the best and largest organizations of juveniles on the vaudeville stage, gave a delightful entertainment at the Forsyth theater Monday night. This number heads a clever bill, which has many pretty girls. Just the kind of attractions that make one forget that summer is almost, if not already, here.

The youngsters whom Edwards, the clever composer and dancer, has trained, are a show in themselves. They dance and sing well, and their acts move so quickly that one regrets when the curtain falls on their number. They feature this week Frank L. Stanton's poem, "You've Got to Quit Kickin' My Little Pickaninny," the music of which was composed by Edwards himself right here in Atlanta.

Miss Story is a beautiful young woman and an attractive singer. Her act was well received. Her gowns were stunning. Her voice shows marvelous training, and she apparently has it under perfect control.

Hart's Six Steppers, not horses, but four pretty girls and two young fellows, are lithe and graceful, and make the most of a terpischorean act.

The Burglars' Union is an amusing farce.

A decided hit was scored by Miss Billie Long and company in "The Girl From Out Yonder" at the Atlanta theater Monday evening.

The delightful play that has pleased thousands in years past was a success because Miss Long was at her best and because in the cast there was an Atlanta girl, Miss Agnes Tinsley Harrison, who has already made her mark in stock in New York City. In her debut, before a local audience, Miss Harrison appeared on the program as Marjorie Mason. But everyone knew her on her first appearance before the footlights and she was given a most cordial reception. At the conclusion of the second act, a small army of ushers marched down the aisle and completely deluged the pretty young miss with flowers. They were in bunches, in baskets and in corsages. She gathered what she could in her arms until all but the top of her head was hidden. On the stage were scattered still more. She bowed in recognition of the attentions and it was the signal for enthusiastic applause.

(Criticisms of initial performances at the local theaters are written by members of The Journal staff. All other matter appearing in this column is furnished by the theater managements.)

ATLANTA—The Girl from Out Yonder.
FORSYTH—Vaudeville.
BIJOU—Vaudeville and Pictures.

DR. NICHOLSON MAKES ADDRESS TO LAW SCHOOL

Lawyers Who Prolong Client's Injury Scored by Medical Expert

Dr. William Perrin Nicholson in an address to the members of the Atlanta bar and the students of the Atlanta Law school Monday night, said:

"I've seen people stay on crutches for years who didn't any more need them than you and I," denouncing any lawyers who would, for reasons best known to themselves, prolong their client's injury.

Dr. Nicholson then explained that it was understood that a corporation lawyer insisted that a green plaster would cure spinal meningitis, and that any victim would be made well at the sight of real money.

"If you think your client is going to get well before the trial, said the medical expert, 'do your duty; there are other cases to be settled.'"

The physician then explained that it was a doctor's duty when summoned to court to give impartial evidence, no matter on what side of the case the subpoena had come.

"Every principle of medical ethics is ignored by the doctor who speaks for 'our side of the case,' for the doctor is presumed to have no side whatsoever," he said.

DR. FEALY TO LECTURE AT CARNEGIE LIBRARY

Taking as his subject, "Jesus Christ," Dr. L. A. Fealy, of Birmingham, will lecture at the Carnegie library Tuesday, May 6, at 8 p. m., under the auspices of the Altrurian society.

Dr. Fealy is a deep student, and is a teacher of practical Christianity.

All students of philosophy are invited to attend the class lectures which will be given Tuesday afternoon at 3:30 o'clock and Wednesday morning at 11 o'clock in the Altrurian book room, 500 Hillyer building.

NO SALOON AT MADISON AVE. AND WEST HUNTER

Long Fight in Council Ends in Closing of Beer Zone on That Block

The fight to get a near-beer saloon at the corner of Madison avenue and West Hunter streets, which has been pending in council off and on all the year, was finally brought to a close Monday afternoon when council overrode Mayor Woodward's veto of an ordinance closing the near-beer zone on that block of Madison avenue.

Councilman J. J. Greer, who had been active in behalf of the saloon, led a fight to sustain the mayor, although on other matters he has consistently opposed the mayor, but council closed the zone notwithstanding the veto, by a vote of 16 to 6.

It has been admitted on the floor of council more than once that the effort to re-open the zone contemplated granting a saloon permit to only one saloon, and when this became known a majority of council determined that the zone should stay closed.

PLAYGROUNDS IN DEMAND NOW IN OPEN DISTRICTS

Congestion No Longer Associated Solely With Them, Meeting in Richmond

A few years ago the thought of playgrounds was linked with congested districts. A playground was merely a free place to play. Now the value of recreation for all is recognized, and supervised play is urged quite as much for the child with acres of lawn as for the one whose sole "back-yard" is a fire-escape. And this is increasingly true as might be proved by a tabulation of letters asking for help which are received by the Playground and Recreation Association of America.

So many problems needing wise and careful thought have arisen that a special hour at the Recreation Congress in Richmond, Va., May 6 to 10, 1913, will be devoted to a consideration of playground problems in municipalities of less than 10,000 and to play-ground problems in municipalities of 25,000.

Workers who have faced and solved in a measure at least these problems will speak of their experiences.

MUNICIPAL CENSORSHIP OF THE "MOVIE" FILMS

Also Censorship of Vaudeville Acts in the "Movies" Provided by New Ordinance

Henceforth the motion picture films exhibited in Atlanta, and the vaudeville acts in motion picture theaters, will be censored by the trustees of the Carnegie library.

An ordinance to this effect was passed by general council Monday, and became effective immediately on approval by the mayor.

The method of censoring the films is that the film exchanges shall exhibit them to the library trustees before placing them with the theaters.

The method of censoring the vaudeville acts is simply that the trustees drop in whenever they take a notion, and if they see any acts which they don't like they notify the management to cut them out.

The present membership of the library board is as follows: Willis M. Everett, E. Marvin Underwood, T. B. Gay, Harrison Jones, H. G. Matherson, W. W. Gaines, W. R. Disbro, Emile Breitenbucher, W. M. Etheridge, J. H. Johnston and Councilman Charles Whiteford Smith and Mayor Woodward, ex-officio.

DR. M'NAUGHTON GIVEN NEW LEASE ON LIFE

A respite was Monday granted Dr. W. J. McNaughton, who was to have been hanged Friday for the murder of Fred Flanders. The hanging was to take place in Emanuel county and was postponed by order of the governor until Friday, September 5.

The reason given for granting the respite was that the governor did not think the law could be carried out until after the trial of Mrs. Flanders, who is charged with being implicated in the crime. Her case was called at Swainsboro last week, and postponed until September.

Flanders died under suspicious circumstances, and Dr. McNaughton, who lived with him at the time, was accused of administering some kind of poison.

NEW OFFICERS CHOSEN FOR UNIVERSITY CLUB

The following were the nominations for the officers of the University club at its third annual meeting held at the club house on Peachtree street Monday evening:

President, Governor-elect John M. Slaton, University o Georgia; vice presidents, H. M. Atkinson, Harvard; Dr. S. S. Wallace, Columbia, and J. H. Porter, University of Georgia; secretary treasurer, Thomas Whipple Connally, Yale; chairman executive committee, Morris Brandon, Yale.

There was no opposition to any of the nominations, and the election of each will be ratified unanimously next Monday at a formal election.

A number of propositions were considered, as to a new location, but no definite action taken. In all probability the club will build its own home in the near future.

Paris Is Acquitted

ROME, Ga., May 6.—S. M. Paris, marshal of Cave Spring, was yesterday exonerated by the coroner's jury for killing Richard Branch, a negro, the evidence showing that the officer shot in self-defense.

ATTEMPTS TO CRIPPLE FLY SCREEN ORDINANCE

But Council Wouldn't Pass Greer's Amendment to Excuse Restaurants

An attempt to cripple the fly screen ordinance by amending it so that restaurants may substitute electric fans for screens was frustrated by the general council Monday afternoon.

Councilman J. J. Greer, of the Fifth ward, introduced the amendment and urged its passage. He said "osculating" fans will keep out the flies as well as screens. The clerk read it "oscillating" fans.

In a moment several councilmen were on their feet, demanding that the amendment be referred to the ordinance committee, and it was given that direction.

The fly screen ordinance was passed in 1911, after a long fight in which the people affected by the ordinance brought to bear strong pressure to defeat it.

In 1912 the fruit dealers succeeded in getting it amended so as to let them substitute fans for screens, and now it is a common sight to see flies swarming over fruit.

To excuse restaurants from the ordinance would be simply to knock out another of its main provisions and leave only bakeries and a few other places subject to its requirements.

The ordinance committee probably will report unfavorably on the Greer amendment.

DIAMOND THIEF BEGINS HIS STOCKADE SENTENCE

George T. Wrenn, who participated in the famous Gilsey diamond robbery, began his twelve months' sentence in the county chain gang.

Since the trial he has been out on bail, and has been a student of medicine in Birmingham. When his sentence was confirmed, he at once returned to the city and gave himself up to the jailers at the Tower. He was later taken to the Bellwood avenue convict headquarters.

LUNGS WERE AFFECTED; NOW IN GOOD HEALTH

The makers of Eckman's Alterative, a remedy for Throat and Lung Troubles, do not claim that it will restore every one to perfect health, but so many have voluntarily testified it saved their lives that all who have this dread disease should investigate and try it. It should stop the night sweats, reduce fever, promote appetite and in very many cases prolong life. Read what it accomplished in this case:

Catherine Ave. and Ascot Place.
Queen's Court, L. I.

"Gentlemen: In the year 1908 I was taken with a heavy cold and a nasty cough and went to several doctors, including a specialist. Their medicines failed. My brother then recommended Eckman's Alterative to me very highly. It is now nearly two years since I first took it. I am now well and I dare say that I would have been buried long ago if it had not been for Eckman's Alterative. I wish to thank you for the Godsend to me. Wherever I go I highly recommend the Alterative, as I owe my life to it."

(Affidavit) JOS. J. TROESCHER.

(Above abbreviated; more on request.)

Eckman's Alterative has been proven by many years' test to be most efficacious in cases of severe Throat and Lung Affections, Bronchitis, Bronchial Asthma, Stubborn Colds and in upbuilding the system. Does not contain narcotics, poisons or habit-forming drugs. For sale by all Jacobs' Drug Stores and other leading druggists. Write the Eckman Laboratory, Philadelphia, Pa., for booklet telling of recoveries and additional evidence.—(Adv.)

ART EXHIBIT OPENS AT DECATUR TUESDAY

Beginning Tuesday afternoon and continuing every afternoon this week, between the hours of 4 and 6:30, there will be on exhibition in the auditorium of the public school building on McDonough street, in Decatur, carbon photographs and engravings of the world's best and most noted masterpieces of art.

The collection contains copies from every important art gallery in the world and has been loaned to the school officials of Decatur by A. W. Elson & Co., of Boston. The object of the exhibition is to stimulate interest in art among the people, especially the school children. An admission fee of ten cents will be charged, the proceeds from which will be used to purchase pictures for the school walls.



Style 151

The high mark for low shoes. A clever Crossett for fussy men. Doesn't gape at the ankle or squeeze at the toes. Get a pair.

Crossett Shoe
"MAKES LIFE'S WALK EASY"
$4.50 to $6.00 Everywhere
Lewis A. Crossett, Inc., Makers
North Abington, Mass.

Crosset Shoes are sold in Atlanta only by

FREEDMAN & COHEN
34 Decatur Street
Successors to
Kingsbery Shoe Co.
Jos. A. Freedman - - J Cohen.

CAPUDINE CURES HEADACHE



A DOSE OF HICKS' CAPUDINE IN A LITTLE WATER
Removes the cause, whether from cold, grip, or nervousness.
10c., 25c. and 50c.
SOLD AT WELL-STOCKED DRUG STORES

Blue Gem $4.75
BEST JELLICO
$4.50 TON
PIEDMONT COAL CO.
Phones Both 3643



To Be Summer Furnished

The Silk Shirt is not for fashion alone, 'tis the thing of comfort. They're the airy garments---a man's delight in Summer. Let us show our beautiful variety in stripes and solid colors,

$3 to $8.50

Silk Flowing End Ties of summer suggestion in soft dainty shades, in rich bulgarian colors, *50c to $3*

Silk Sox of rich texture and really wonderful wear. Ask for the *Muse Special.* Black, white and all colors, *50c.*

Undergarments Fine and Sheer

The underwear subject is a broad one with every word of argument one of favor for the summer lines we offer you.

Fine Nainsook Suits, *50c* garment
Mercerized Cottons, *$1.00* "
All Linen, . . . *$1.50* "
Silk and linen, all white with silk figures, or with delicate colored stripes, *$2* and *$2.50* garment
Pure Italian Silk, . . *$3.00* "

Summer Union Suits

Of nainsook, lisle, mercerized soisette and crepe de chine. According to fabric,

$1 to $2.50

Geo. Muse Clothing Co.

You Cannot Get Away From It===

If you want to deposit your money in the *Strongest State Bank in the South* and get the highest savings interest rate---*4 Per Cent Compounded Semi-Annually.* You will come to the

Trust Company of Georgia
Capital and Surplus . . $1,800,000
Equitable Building Pryor St.

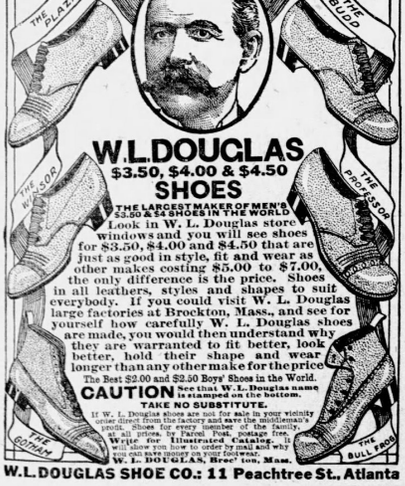

W.L.DOUGLAS
$3.50, $4.00 & $4.50
SHOES
THE LARGEST MAKER OF MEN'S $3.50 & $4 SHOES IN THE WORLD

Look in W. L. Douglas store windows and you will see shoes for $3.50, $4.00 and $4.50 that are just as good in style, fit and wear as other makes costing $5.00 to $7.00, the only difference is the price. Shoes in all leathers, styles and shapes to suit everybody. If you could visit W. L. Douglas large factories at Brockton, Mass., and see for yourself how carefully W. L. Douglas shoes are made, you would then understand why they are warranted to fit better, look better, hold their shape and wear longer than any other make for the price.

The Best $2.00 and $2.50 Boys' Shoes in the World.

CAUTION See that W. L. Douglas name is stamped on the bottom. TAKE NO SUBSTITUTE.

If W. L. Douglas shoes are not for sale in your vicinity order direct from the factory and save the middleman's profit. Shoes for every member of the family by mail, all prices, by Parcel Post, postage free. Write for Illustrated Catalog. It will show you how to order by mail and why you can save money on your footwear.

W. L. DOUGLAS, Brockton, Mass.

W.L.DOUGLAS SHOE CO.: 11 Peachtree St., Atlanta



HOTEL McALPIN
Herald Square
NEW YORK

Guests at the Hotel McAlpin have the most central location in the city—34th Street and Broadway—one block from the Pennsylvania station—and in the center of the shopping and theatre districts.

The unusual comfort and luxury extended our guests—and the moderate prices that prevail have made it the most popular hotel in New York.



COTTON MARKET STEADY; PRICES SLIGHTLY LOWER

Market in New York Closed 1 Pt, Up to 5 Pts. Off From Previous Close

(By Associated Press.)

NEW YORK, May 6.—Cotton opened steady at a decline of 1@2 points on easier cables from Liverpool, continued favorable weather and crop reports and a bearish view of the increased mill curtailment reported late yesterday and Fall River news. There was not a great deal of corrin for sale, however, and the market steadied up to a shade over yesterday's closing during the early trading on covering and buying for a reaction which was probably encouraged by favorable forecasts of political news and reports that the continent was buying new crop positions in Liverpool.

After showing a net advance of about 5 to 9 points the demand from shorts at once ceased and became a little less active and after the close at Liverpool the market eased off 15 or 4 points from the best. Realizing by early buyers helped the reaction, but selling did not become aggressive and the market was steady again at midday with the active months still showing a net gain of 4 to 5 points.

The weekly report of the weather bureau was considered favorable, as the west completed a week of dry weather in the eastern belt, which was promised relief by the forecast, and after receiving rumors that the crop was in good shape in Georgi and Alabama, the market eased off of to within 2 or 3 points of yesterday's closing figures, during the early afternoon.

NEW YORK COTTON

The following were the ruling prices in the exchange today:

Tone steady; middling, 11 9c-10c; quiet.

	Open.	High.	Low.	Sale.	Close.	Last Close.
Jan..	10.86	10.96	10.86	10.95	10.96	10.87
May..	11.32	11.42	11.35	11.35	11.34	11.39
Mar..	10.95	10.96	10.95	10.96	10.95	10.94
June..					11.06	11.09
July..	11.44	11.51	11.39	11.40	11.39	11.44
Aug..	11.21	11.27	11.19	11.19	11.19	11.22
Sept..	11.01	11.04	11.01	11.04	10.95	10.97
Oct..	10.86	10.91	10.86	10.91	10.86	10.87
Dec..	10.89	10.98	10.88	10.90	10.90	10.90

NEW ORLEANS COTTON

(By Associated Press.)

NEW ORLEANS, May 6.—Cotton futures opened steady, unchanged to 2 points down, compared with the last quotations of yesterday. Cables were not as good as due, but bears were not aggressive, chiefly because of reports of increasing export movement, and a somewhat better spot inquiry, especially for July shipment. The weather map showed favorable, although the bulls pointed out that the rains in the central and western sections of the belt were not needed. First prices were the lowest in the early grinding. At the end of the first half hour of business prices were 5 to 6 points over the final figures of yesterday.

The middle of the morning found on the market was dull and narrow. Bullish talk of replanting in the cotton belt and lack of progress to too much rain in portions of the west belt was met by bearish claims of shutting down of mills in New England. Neither side traded heavily. The weekly weather reports were colorless and confirmed only in a general way reports regarding the progress of the crop. At noon the market stood at a net advance of 15 to 17 points.

NEW ORLEANS COTTON.

The following were the ruling prices in the exchange today:

Tone steady; middling, 12 3-16c, steady.

	Open.	High.	Low.	Close.	Last Close.
January	11.05	11.05	11.00	11.00	11.00
February					11.04
March					11.04
May	12.05	12.13	12.05	12.05	12.02
June					11.88
July	11.89	11.95	11.94	11.94	11.87
August	11.45	11.52	11.42	11.42	11.43
Sept					11.08
October	11.00	11.07	10.97	10.97	10.99
November					10.97
December	10.99	11.06	10.98	10.97	10.98

SPOT COTTON MARKET

Atlanta, nominal, 11¾c.
New York, 11.90c.
Liverpool, steady, 6 62-100d.
New Orleans, steady, 12 3-16c.
Galveston, steady, 12 3-16c.
Savannah, steady, 12c.
Norfolk, quiet, 11¾c.
Baltimore, nominal, 12c.
Philadelphia, steady, 12 15-100c.
Macon, steady, 11¾c.
Wilmington, quiet, 11c.
Boston, steady, 11 80-100c.
Mobile, steady, 11¾c.
Charleston, firm, 11¾c.
Louisville, firm, 12½c.
Charlotte, steady, 11¾c.
Houston, quiet, 12¼c.
Memphis, steady, 12¼c.
Little Rock, quiet, 11¾c.
Athens, steady, 11¾c.
St. Louis, quiet, 12¼c.
Greenville, quiet, 11¾c.
Augusta, steady, 12c.

DAILY INTERIOR RECEIPTS

	Last Year.	Today.
Augusta	700	171
Memphis	1,680	975
St. Louis	664	408
Cincinnati	463	258
Houston	1,116	11,490
Little Rock	464	

COMPARATIVE PORT RECEIPTS

	Last Year.	Today.
Galveston	4,969	5,584
New Orleans	1,623	3,380
Mobile	224	250
Savannah	3,480	1,604
Charleston	131	243
Wilmington	75	50
Norfolk	1,110	574
Boston	380	
Pacific Ports	27	
Various	58	
Total at all ports	14,282	12,049

ESTIMATED COTTON RECEIPTS

New Orleans expects tomorrow 2,000 to 3,000 bales, against 845 bales last year.

Galveston expects tomorrow 2,000 to 3,500 bales, *against 1,457 bales last year.*

NOTICES

SPECIAL NOTICES.

WILL BE SOLD the first Tuesday in June, 1913, before the court house door in Atlanta, Fulton county, Georgia, within the legal hours, to Marietta, Ga., described as follows: Fronting 40 feet on the north side of Roswell street and running north 140 feet more or less, thence west 50 feet, thence south 140 feet more or less to Roswell street, Bounded on the east by N. J. Horn, on the west by alley, on the west by Horn, on the south by Roswell street.

K. R. RAMSORE,
Administrator of the Estate of Sam Hammond.

TRUSTEE'S SALE

Under and by virtue of an order of the Hon. Fercy H. Adams, Referee in Bankruptcy, granted April 1st, 1913, I will sell on June 3rd, 1913, at the Referee's office in the city of Rome, Ga., Atlanta Georgia, at 10 o'clock a. m., the following described lands, to-wit:

All that tract or parcel of land, lying and being in the County of Fulton, State of Georgia, and in Land lot Seventy-nine (79) of the Fourteenth (14th) District and more particularly described as being in the subdivision of said land commencing at a point on the west side of an alley, which said point is located between Pine and Marietta streets, and about one hundred and seventy-five (175) feet north of Pine street at Karstaedt's line, and running thence south along said alley one hundred (100) feet west eighty-eight (88) feet, more or less, to Blackburn line; thence south with said line ninety (90) feet to Karstaedt's line; thence east along said property eighty-eight (88) feet to point of beginning. The north end of the property is about ten (10) feet south of the southern terminus of Pine street.

This property is located in the City of Atlanta, Georgia, in land lot Seventy-nine (79) (14th) District of Fulton County, Georgia. Sold free from all liens.

Sealed bids to be received up to the hour of sale, terms of sale cash.

T. J. RIPLEY,
Trustee, Eugene H. Carroll, Bankrupt.
May 1st, 1913.



A regular kindling of the council fire of Conasauga Tribe No. 23, I. O. R. M., will be held in Red Men's Wigwam on Wednesday's sleep, May 7th, at 7:45 p. m. The Adoption degree will be conferred. All members of Conasauga tribe and sister tribes are cordially invited to be with us.

J. E. OWEN,
Sachem.
GEO. N. CRANE,
C. of R.

INTERESTING NEWS AND GOSSIP OF THE MARKETS

Weather Reports, Crop Advices, Expert Opinions and Newspaper Comment

COTTON GOSSIP

Thos. Demeritte says: Rain in the western belt and a promise of rain in the eastern belt checked new crop sales, but an increasing export movement and the fact that the increased mill curtailment reported late yesterday and Fall River news are not a great deal of corrin for sale, however, and the market steadied up to a shade over yesterday's closing during the early trading on covering and buying for a reaction which was probably encouraged by favorable forecasts of political news and reports that the continent was buying new crop positions in Liverpool.

After showing a net advance of about 5 to 9 points the demand from shorts at once ceased and became a little less active and after the close at Liverpool the market eased off 15 or 4 points from the best. Realizing by early buyers helped the reaction, but selling did not become aggressive and the market was steady again at midday with the active months still showing a net gain of 4 to 5 points.

The weekly report of the weather bureau was considered favorable, as the west completed a week of dry weather in the eastern belt, which was promised relief by the forecast, and after receiving rumors that the crop was in good shape in Georgi and Alabama, the market eased off of to within 2 or 3 points of yesterday's closing figures, during the early afternoon.

NEW YORK COTTON

The following were the ruling prices in the exchange today:

Tone steady; middling, 11 9c-10c; quiet.

	Open.	High.	Low.	Sale.	Close.	Last Close.
Jan..	10.86	10.96	10.86	10.95	10.96	10.87
May..	11.32	11.42	11.35	11.35	11.34	11.39
Mar..	10.95	10.96	10.95	10.96	10.95	10.94
June..					11.06	11.09
July..	11.44	11.51	11.39	11.40	11.39	11.44
Aug..	11.21	11.27	11.19	11.19	11.19	11.22
Sept..	11.01	11.04	11.01	11.04	10.95	10.97
Oct..	10.86	10.91	10.86	10.91	10.86	10.87
Dec..	10.89	10.98	10.88	10.90	10.90	10.90

NEW ORLEANS COTTON

(By Associated Press.)

NEW ORLEANS, May 6.—Cotton futures opened steady, unchanged to 2 points down, compared with the last quotations of yesterday. Cables were not as good as due, but bears were not aggressive, chiefly because of reports of increasing export movement, and a somewhat better spot inquiry, especially for July shipment. The weather map showed favorable, although the bulls pointed out that the rains in the central and western sections of the belt were not needed. First prices were the lowest in the early grinding. At the end of the first half hour of business prices were 5 to 6 points over the final figures of yesterday.

The middle of the morning found on the market was dull and narrow. Bullish talk of replanting in the cotton belt and lack of progress to too much rain in portions of the west belt was met by bearish claims of shutting down of mills in New England. Neither side traded heavily. The weekly weather reports were colorless and confirmed only in a general way reports regarding the progress of the crop. At noon the market stood at a net advance of 15 to 17 points.

NEW ORLEANS COTTON.

The following were the ruling prices in the exchange today:

Tone steady; middling, 12 3-16c, steady.

	Open.	High.	Low.	Close.	Last Close.
January	11.05	11.05	11.00	11.00	11.00
February					11.04
March					11.04
May	12.05	12.13	12.05	12.05	12.02
June					11.88
July	11.89	11.95	11.94	11.94	11.87
August	11.45	11.52	11.42	11.42	11.43
Sept					11.08
October	11.00	11.07	10.97	10.97	10.99
November					10.97
December	10.99	11.06	10.98	10.97	10.98

SPOT COTTON MARKET

Atlanta, nominal, 11¾c.
New York, 11.90c.
Liverpool, steady, 6 62-100d.
New Orleans, steady, 12 3-16c.
Galveston, steady, 12 3-16c.
Savannah, steady, 12c.
Norfolk, quiet, 11¾c.
Baltimore, nominal, 12c.
Philadelphia, steady, 12 15-100c.
Macon, steady, 11¾c.
Wilmington, quiet, 11c.
Boston, steady, 11 80-100c.
Mobile, steady, 11¾c.
Charleston, firm, 11¾c.
Louisville, firm, 12½c.
Charlotte, steady, 11¾c.
Houston, quiet, 12¼c.
Memphis, steady, 12¼c.
Little Rock, quiet, 11¾c.
Athens, steady, 11¾c.
St. Louis, quiet, 12¼c.
Greenville, quiet, 11¾c.
Augusta, steady, 12c.

DAILY INTERIOR RECEIPTS

	Last Year.	Today.
Augusta	700	171
Memphis	1,680	975
St. Louis	664	408
Cincinnati	463	258
Houston	1,116	11,490
Little Rock	464	

COMPARATIVE PORT RECEIPTS

	Last Year.	Today.
Galveston	4,969	5,584
New Orleans	1,623	3,380
Mobile	224	250
Savannah	3,480	1,604
Charleston	131	243
Wilmington	75	50
Norfolk	1,110	574
Boston	380	
Pacific Ports	27	
Various	58	
Total at all ports	14,282	12,049

ESTIMATED COTTON RECEIPTS

New Orleans expects tomorrow 2,000 to 3,000 bales, against 845 bales last year.

Galveston expects tomorrow 2,000 to 3,500 bales, *against 1,457 bales last year.*

GRAIN GOSSIP

Chicago Inter Ocean says: Sentiment in the grain trade, particularly on wheat, was bearish last night. Reports from the winter belt were not short enough to be easily scared into covering small lots, and the cables and Atlantic seaboard reports are so good that it was the general belief that there will be a liberal export movement, causing buying to maintain present and establish lower levels. A good many corn traders who were bulls would like to see a break to buy on. The point made by the bulls was that stocks are only 10,000,000 bushels more than December, although receipts have been 72,000,000 bushels in the same time. Secretary May's crop report showed that only 14 per cent of the corn acreage was planted May 1, instead of 20 per cent on the same date yesterday. Last year 25.5 per cent was planted, while in 1902 (when there was an early spring) 68 per cent was the figure for corn is 48 per cent completed, against 58 per cent last year.

Bartlett, Frazier & Co. say: Map shows *frosts in northwest*, rains in Louisiana and Texas, and warmer weather in the west. Sentiment very bearish, which may result in a still further decline, but we do not care to take that side of the market.

Corn—Open lower and bearish.

Oats—Local traders rather bearish.

Provisions—Market seems to meet with good buying orders on every decline, chiefly on volume of receipts.

Hyer—Local sellers of July and September wheat.

Think wheat should be bought on this break for a turn. Local traders getting oversold.—Hyer.

Hyer—Think grain bulls will take care.

COTTON SEED OIL MARKET

NEW YORK, May 6.—Cotton seed oil market was quiet and featureless, reflecting dullness in the consuming trade and lack of outside interest. There was in the way of scattered liquidation by local longs, shorts bought a little on the decline and altogether the market, for the present, bears show no signs of aggressiveness.—Journal's Special Service.

COTTON SEED OIL MARKET

	Open.	Close.
Spots	6.88@6.94	6.88@6.94
May	6.88@6.92	6.87@6.90
June	6.90@6.95	6.88@6.93
July	6.90@6.95	6.88@6.93
August	7.03@7.04	6.99@7.00
September	7.05@7.06	7.00@7.01
October	6.70@6.73	6.65@6.68
November	6.44@6.45	6.37@6.40
December	6.32@6.35	6.25@6.33

Tone, easier. Sales, 10,000.

COTTON MARKET OPINIONS

Newburger, Worms & New: We would sell new positions on bulges.

E. F. Hutton & Co.: We advise caution on the short side at this level and would buy new crops on all weak spots.

Logan & Bryan: While cotton may go lower, we deem caution should be exercised in making short commitments.

Thompson, Towle & Co.: We do not look for much lower prices.

Norton & Co.: We think new crop may be bought on easy spots.

Miller & Co.: We look for lower prices on the near crop positions.

Newman, Mayer & Co.: Advise selling on any short reaction.

Hayden, Stone & Co.: Until the season is further advanced pressure will not be as vigorous on breaks as on bulges.

Atlanta Markets

ATLANTA COTTON

ATLANTA, Ga., May 6.—Cotton by wagon, nominal, 11¾c.

DRESSED POULTRY

Hens, 17@18c; fries, 20@25c; roasting, 18@20c; turkeys, 18@22c; geese, 10@12½c; ducks, 18@20c.

LIVE POULTRY

Hens, fancy, 45@50c each; fries, 25@35c; roasters, 25@35c; ducks, 30@35c each; turkeys, 17@18c; geese, 40@50c.

FISH

Pompano, per pound, 50c; Spanish mackerel, per pound, 15c; trout, drawn, per pound ,11c; bluefish, drawn, per pound, 5c; headless red snapper, pound, 9c; mullet, barrel of 200 pounds net, $12.00; small snooks, per pound, 10c.

VEGETABLES

Stock candy: Block's, 4½c; Schlesinger's No. 1 stick, in barrels, 6½c; Schlesinger's whims, per dozen, $2.00; Schlesinger's mixed, in pails, per pound, 6½c; Schlesinger's mixed, in boxes, 8½c; Colonial chocolates and bonbons, 1-pound package, $1.75; cracker-jak, 100 5c packages, $3.50; cracker-jak, 24 10c packages, $2.00; Regina marshmallow, 50 10c packages, $5.25; Regina chocolate coated marshmallows, 50 10c packages, $5.25.

CEREALS

Purity oats, 36s, round, $2.90; do. 18s, $1.45; Purity oats, 36s, square, $2.80; do. 18s, $1.40; Quaker white or yellow corn meal, 24s, $1.83; Postum Cereal, large, $2.25; Postum Cereal, small, $2.70; Postum Cereal, assorted, $2.70; Instant Postum, large, $4.50; Instant Postum, small, $2.70; Instant Postum, assorted, $5.00; Post Toasties, assorted, $2.80; family size, $2.80; toted size, $1.25; grapenuts, $2.70; toted size, $1.25; Krinkle flakes, 24s, $2.70; toted size, $1.75; family size, $1.75; Post Tavern, special, 36 10c size, $3.60; 24 15c size, $2.80.

GROCERIES

Salt, 100-pound bags, 33c; ice cream, 95c; XXXX, lake herring, 6-lb. pails, 40c; 60 lbs., half barrel, $2.50; 100 lbs., half barrel, $1.75; 200 lbs., barrel, $3.00; 300 lbs., barrel, $4.00; 5 lbs. sugar corn, 40 1-lb. packages, $1.25; Royal gloss starch, 1-lb. packages, 5c; Kingsford's green, bulk, 16½@18½c; roasted bulk, Rio, 13½c; Bulk, Rio, 12½c; bulk, Java and Mocha, 19½c; Ino., 28½c; rice, Jap., 4½c; domestic, 5¾@6c; axle grease, $3.75; navy beans, $3.00 bushel; kidney beans, $2.50 per bushel; Alaga syrup, 10 pounds, 6 to case, $3.25; 5 pounds, 12 to case, $3.00; 2½ pounds, 24 to case, $3.75; 2 pounds, 36 to case, $3.75; 1½ pounds, 48 to case, $4.00; ¾ to 4 M. 2-lb. tin, small cans, per dozen, 90c; large, $1.35; key, ¼ oil Continental sardines, 100 cans to case, $5.50; key, ¼ mustard Continental sardines, 48 cans to case,

MEAT, LARD AND SIDES

Dry salt ribs, 28 to 60 pounds, 11.06; dry salt rib bellies, 16 to 25 pounds, 12.14; old Hickory lard, 13½c; pearl lard compound, 9½c; Tennessee country style pure lard, 90-pound tubs, 12½c; old Hickory hams, 18½c; old Hickory picnics, 16c; Old Hickory skinned, 19½c; Swift Premium hams, 20c; Swift Premium lard, Jewel lard, 9c; Swift Premium hams, 13c; Swift Premium skinned hams, 18½c.

Cornfield hams, 10 to 12 average, 18½c.

Cornfield hams, 12 to 14 average, 18½c.

Cornfield hams, 16 to 18 average, 17½c average, 19c.

Cornfield picnic hams, 6 to 8 average, 13¼c.

Cornfield breakfast bacon, 24c.

Groce's style bacon (wide and narrow), 18c.

Cornfield pure kettle rendered, link or bulk in 25 lb. buckets, 12½c.

Cornfield pure lard, sausage, in 25 lb. boxes, 10c.

Cornfield frankforts, 10 lb. boxes, 12c.

Cornfield luncheon ham, 25 lb. boxes, 13½c.

Cornfield smoked link sausage in pickle in 25 lb. cans, 10c.

Cornfield frankforts in pickle in 15 lb. kits, 12½c.

Compound lard, tierce basis, 8¾c.

FLOUR, GRAIN, HAY AND FEED

Flour, sacked, per barrel: Victory (finest patent), $6.05; Quality (finest patent), $6.05; Gloria (self rising), $6.05; Results (self rising), $6.20; Purita (highest patent), $5.85; Paragon (highest patent), $5.85; Home Queen (highest patent), $5.75; White Cloud (highest patent), $5.75; White Lily (high patent), $5.60; White Daisy (high patent), $5.00; Eagle (patent), $5.00; Sunrise (patent), $5.00; Southern Star (patent), $5.25; Sunrise (fancy patent), $5.00; Omega (fancy patent), $4.80; Cotton mill patents, $5.00; Tulip flour (straight), $4.50, low grade, $3.40; sacks, 20c.

Meal, sacked, per bushel: Plain, 144-lb. sacks, 85c; plain, 98c; plain, 49-lb. plain, 24-lb. sacks, 86c; plain, 24-lb. sacks, 84.

Hominy, marked, per bushel: Cracked corn, 85c; corn, cusico red cob, 85c; oil, bone dry No. 2 white, 85c; oil, bone dry, mixed, 85c; No. 2 white, 85c; mixed, 80c; oats, fancy white clipped, 55c; oats, No. 2 white clipped, 54c; oats, fancy white, 50c; oats, mixed, 50c; *oats, choice burr, 70c*; barley, $1.20; amber cane seed, $1.00; kaffir corn seed, $1.00.

Hay, etc.: Alfalfa hay, choice green, $1.30; alfalfa hay, No. 1, $1.20; timothy, choice, 1-inch bale, $1.20; No. 1 clover mixed, large bales, $1.25; timothy No. 1, small bales, $1.25; timothy No. 2, small bales, $1.15; Burrell's Quality, 90c; straw, 70c; cotton seed meal, Harper, $1.90; cotton seed meal, Virginia-Carolina, $20.00; cotton seed hulls, square sacks, $15.00.

Chicken Feed, per cwt.: Purina pigeon feed, $2.25; Purina chowder, 100-lb. sacks, $2.00; Purina scratch, 100-lb. sacks, $2.00; Purina scratch, 50-lb. sacks, $2.10; Purina Scratch, 100-lb. sacks, $1.90; Purina Baby Chick feed, $2.05; Victory Scratch, 100-lb. sacks, $1.90; Victory Scratch, 50-lb. sacks, $1.95; Special Scratch, 100-lb. sacks, $1.80; oyster shell, 80c; chicken wheat, 100-lb. sacks, $2.00; chicken wheat, 50-lb. sacks, 100-lb. sacks, $3.25; beef scraps, 50-lb. sacks, $3.25; beef scraps, per cwt., $6.50.

Ground feed, per cwt.: Arab Horse feed, $1.70; Arab Dairy Feed, $1.60; Purina Horse Feed, 175-lb. sacks, $1.65; Purina Mounta Feed, $1.65; A. B. C. Feed, $1.65; Mikado dairy feed, $1.60; Success dairy feed, $1.60; alfalfa Meal, $1.40; Beet Pulp, 100-lb. sacks, $2.35; crushed oats, 100-lb. sacks, $1.75.

Shorts, Bran, Mill Feed: Shorts, white, 100-lb. sacks, $1.75; Hallaby, white, $1.75; Dandy middlings, $1.75; shorts, 100-lb. sacks, $1.75; shorts, F. W., 75-lb. sacks, $1.60; Georgia Feed, 100-lb. sacks, $1.60; Georgia Feed, 75-lb. sacks, $1.60; Germ Meal 100-lb. sacks, $1.80; Germ Meal, more or less sacks, $1.80; bran, 75-lb. sacks, $1.30.

Mixed feed, per cwt. (unsacked), $4.85; salt brick, per case (plain), $2.25; salt brick, Rock, per cwt., $1.00; salt, White Rock, per cwt., $1.00; salt, White Rock, 50-lb. sacks, 50c; salt, 25-lb. sacks, 30c; salt, Ocna, 50-lb. sacks, 75c; meal, 90c; salt, Granoforst, case, 25 packages, 75c.

NEW YORK COTTON LETTER

(By Associated Press.)

NEW YORK, May 6.—Trading has been very light; fair demand after opening but insufficient for colder weather over the western belt. This is based upon the forecast. The bulls are cautious and a rally of about 10 points followed. There is more talk of a bull campaign than for some time. If it be true we may look for a further upturn. Still this does not seem to be by any concentrated bull forces who are willing to buy much cotton. On the other hand, any substantial break does not seem to find support. Sentiment is against the market and will remain so as long as the trade situation remains unfavorable. The weekly weather report is construed as favorable over the western belt, but the eastern belt still is in need of rain.—Anderson.

METAL MARKET

(By Associated Press.)

NEW YORK, May 6.—Lead, copper firm; standard spot to July, $15.00@15.50; electrolytic, $15.75; lake, $15.75@16.00; spot, $15.50.

Tin strong; spot and May, $50.10@50.50; June, $49.75@50.12; July, $49.25@49.50.

Lead steady, $4.30 bid.

Spelter weak, $5.60@5.55.

Antimony dull; Cookson's, $9.00.

Iron quiet; No. 1 southern, $17.25@17.75.

METAL MARKET

(Special Dispatch to The Journal.)

SAVANNAH, Ga., May 6.—Spirits firm 37c, sales 220. Rosin firm; water white $6.90, window glass $8.25, N $6.00, M $5.50, K $5.00, I $4.80, H $4.70, G $4.60, F $4.50, E $4.30, D $4.50, B $4.50, sales 719. Receipts, spirits 1,043, rosin 2,738.

ATLANTA NEW YORK COFFEE MARKET

	Open.	Close.
January	11.27@11.30	11.32@11.34
February	11.20@11.31	11.33@11.35
March	11.33@11.34	11.32@11.39
April		11.38@11.39
May	10.86@10.98	10.99@11.03
June		11.06@11.08
July	11.05@11.08	11.13@11.14
August		11.23@11.25
September	11.27@11.28	11.33@11.34
October	11.30 bid	11.31@11.33
December	11.37 bid	11.31@11.32

Tone steady; sales, 30,000.

AVERAGE WEIGHT OF COTTON

NEW ORLEANS, May 6.—Official weight statement showing average weight of bales at close of April 5284.94, against 508.84 last year. Texas, 538.24, against 528.64; Louisiana, 526.56, against 525.80; Alabama, etc., 522.53, against 528.57; Georgia, 508.27, against 510.19; South Carolina, 467 against 497, North Carolina, 490, against 490; Tennessee, 524.37, against 524.86; Memphis, 534.37, against 531.29.

RENEWED BEAR PRESSURE CAUSED BREAK IN STOCKS

Southern Pacific, Union Pacific, Lehigh Valley, Steel, Smelters Led

(By Associated Press.)

NEW YORK, May 6.—First prices of stocks today displayed irregular changes. The Harriman shares and Pennsylvania were heavy. Missouri Pacific and Canadian Pacific lost a point each. The Copper group moved up on rather active buying.

Lack of support to Harrimans deterred buyers and induced short selling which cost Reading a point and Steel half as much. Beet Sugar was strong and Rumely preferred rose sub*stantially on the progress making in readjusting its financial affairs.*

Improvement of the foreign markets had no influence on trading here.

Developments at home favored short selling. The closing down of several textile mills and persistent weakness of the Harriman shares tended to spread pessimistic feeling. Recent campaigns against the short interest built up investment in the bond market and unmistakable signs of a broadening business increased bearish sentiment.

When the break in Southern Pacific reached 4 points, touching 94¼, the lowest in five months, the general market gave way more abruptly. Rubber, pulled reluctantly, showed losses of 1 to 2 points. Some industrials were heavier.

Closed weak.

NEW YORK, May 6.—The following were the open, high, low, last sale and net changes from quotations on the stock exchange today:

	Open.	High.	Low.	Last Sale.	Prev. Close.
Am. Beet Sugar	29½	31½	29½	30¾	29
Am. Agricultural					51
Am. Can Co.	23¾	24	22¾	22¾	23¾
Am. Can Co., pf	93	93	93	93	93
Am. Car Foundry					49½
Amal. Copper	75½	75½	73⅞	75⅝	74⅞
Am. Cotton Oil	44	44	43¾	43¾	44
Am. Ice Securities					25
Am. Linseed					9
Am. Locomotive					31½
Am. Smelting	67⅝	67⅝	66¼	66¾	67⅝
Am. Smelting, pf.					101½
Am. Sugar Ref.					111
Am. Tel. & Tel.	128¾	128¾	128¼	128¼	128¾
Am. Tobacco					225
Anaconda	38¾	38¾	37⅞	37⅞	38
Atchison	99¾	99¾	99¼	99¼	99¾
Atchison, pf.					99½
Atl. Coast Line					120½
Balt. & Ohio	98⅝	98⅝	98¼	98¼	98¼
Brooklyn R. T.	32¾	32¾	32¼	32¼	32⅝
Brook. Rapid Tr.	90½	90½	89	89	90
Canadian Pacific	243¼	243¼	240⅞	241⅝	241½
Cal. Petroleum	10	12	10	12	41⅝
Central Leather	22⅞	22⅞	22⅜	22⅜	23½
Ches. & Ohio	64⅝	64⅝	64	64¼	64¼
Col. Fuel & Iron	32	32	31½	31½	31¾
Consolidated Gas	130½	130½	129	129	129
Corn Products					10¼
Del. & Hudson					156
Den. & Rio G.					19
Den. & R. G., pf.					53
Dis. Securities	15¼	15¼	15¼	15¼	15¼
Erie	29⅜	29⅜	28¾	28¾	29½
Erie, 1st					44¾
Erie 2nd					35½
General Electric	138¾	138¾	138½	138½	138⅜
G. Northern Ore	126¾	127	126	126	126½
Great Western					14¾
Interboro	15¼	15¼	14¼	14½	15¼
Interboro, pf.	52	52	49¾	50	52¾
Illinois Central	114	114¼	114	114¼	113¾
Inter. Paper					8¾
K. C. Southern					23½
Kansas & Texas	24¾	24¾	23⅞	23¾	24¼
Laclede Gas					99½
Lehigh Valley	155	155	153⅞	153⅞	155¼
L. & Nashville	132¾	132¾	132	132	132
Mex. Central	17¾	17¾	17¼	17¼	17¾
Missouri Pacific	35⅝	35⅝	34¾	34¾	35⅝
National Biscuit					114
National Lead					53¾
N. Y. Central	102¾	102¾	101	101	101¾
Nor. & Western	105¼	105¼	105	105	105
North American					76
Northern Pacific	115	115	114	115	114½
Northwestern					128¾
Ont. & Western	29¼	29¼	29	29	29
Pacific Mail					20
Pennsylvania	113⅝	113⅝	112½	112½	113⅜
People's Gas Co.	109¼	109½	109½	109½	109½
Pittsburg, Reading	162¾	162¾	160¼	160¼	162⅝
Pittsburg Coal					14
Pressed Steel Car	24½	24½	24½	24⅝	25
Pullman P. C.					154
Rep. Iron & Steel	23	24¼	23	24	23¾
Rep. I. & S., pf.					93
Rock Island	20½	20⅝	19¾	20¼	20⅜
Rock Island, pf.	33	33¾	33	33¼	32½
Sloss-Sheffield					63
Southern Pacific	97¾	97¾	94⅝	94⅝	97⅜
Southern Ry.	24¾	24¾	24¼	24¼	24¾
Southern Ry., pf.					65
St. Pal.	107¾	107¾	106⅝	106⅝	107½
Tenn. Copper					35
Texas Pacific					18
Union Pacific	150¼	150⅝	147¼	147¼	150⅝
Union Pacific, pf.					94
U. S. Rubber	64¾	64¾	63	63¼	63⅜
U. S. Realty					63¾
U. S. Steel	61¼	61¼	59½	59½	61⅜
U. S. Steel, pf.	107	107	106⅝	106⅝	106⅝
Utah Copper	51¾	51¾	51	51	50⅝
V.-C. Chem. Co.	30¾	30¾	27⅝	28¾	30¼
Wabash, pf.					39
Wabash, pf.	9¾	9¾	9¾	9¾	9½
West. Maryland					39¼
Western Union					65
Wheeling & L. E.					4¾
Whose Electric Co62	62	61¾	61¾	62

Total sales of stocks today 337,000 shares.

FINANCIAL BUREAU ON COTTON

NEW YORK, May 6.—Financial bureau says: Information received from Washington is bullish. Improving tendencies may be seen today. Weather map favorable. Buying opportunities in the leading active issues will be taken advantage of. Keep advance with for moderate profits.

LONDON STOCKS

(By Associated Press.)

LONDON, May 6.—Improvement in the Balkan situation imparted further confidence on the stock exchange today. Investment buying was *securities more freely, but the markets failed* to display their strength and closed easy under realizing.

American securities opened dull and about unchanged. Prices advanced generally under covering, but the market declined under the lead of the Pacific and Southern Pacific, which were sold by New York.

	Open.	2 p.m.	Close.
Amal. Copper	75⅝	75¾	75
Anaconda	38⅝	38¾	38¾
Atchison	100	100	99¾
Atchison, pf. Chic.	98⅝	98⅝	98⅝
American Smelting	67⅝	67⅝	67⅝
Canadian Pacific	243¾	243¾	242¾
Ches. & Ohio	64⅝	65	64½
Erie	29⅜	29¼	29
Kansas & Texas	24⅛	25	
Kansas & Texas, pf.	61⅜		
Louis. & Nashville			132¾
New York Central	102¾		
Norfolk & Western	105⅝	105⅝	
Missouri Pacific			35⅞
Pennsylvania	113⅜	113⅝	112⅝
Ontario & Western	29¼		29¼
Pennsylvania	113⅜	113⅝	112⅝
Phila. & Reading	162¾	162¾	162
Rock Island	20¾	20¾	20
Southern Pacific	98⅜	97⅝

L. M. FRANK'S COMPLETE STORY OF WHERE HE WAS AND WHAT HE DID ON DAY OF MARY PHAGAN MURDER

TESTIMONY BROUGHT OUT AT CORONER'S INQUEST

For Three Hours and a Half Mr. Frank Was on the Stand, Answering Questions About His Movements Every Hour and Minute of the Day—He Was Calm and Unruffled When Excused From Stand and Returned to the Tower

HE TELLS OF VISIT OF LEMMIE QUINN TO HIS OFFICE TEN MINUTES AFTER MARY PHAGAN RECEIVED WAGES

Introduction of Quinn Gives the Factory Superintendent an Important Witness, in Confirmation of His Statements, Only Three Witnesses Examined by Coroner at Session Monday Afternoon

For three hours and a half Leo M. Frank, general superintendent of the National Pencil Factory in which Mary Phagan was murdered, faced the coroner's jury Monday afternoon and told minutely by detail, in precise sequence, where he was and what he did during practically every minute of Saturday, April 26, Saturday night, and Sunday, April 27. When he had finished, his father-in-law, Emil Selig, was put upon the stand and questioned closely regarding what he knew of Frank's whereabouts and acts on those days. And after Mr. Selig had been excused, Mrs. Josephine Selig, his wife, was called to testify along the same line. These three witnesses occupied the entire session, Monday, which was at work for almost five hours.

While Quinn has never been on the stand he has corroborated Mr. Frank's statement in interviews with the detectives, and goes further by saying that he recalled his visit to the factory to the incarcerated superintendent.

Mr. and Mrs. Emil Selig, father and mother-in-law of Mr. Frank, with whom the latter lives, were the only other witnesses examined Monday afternoon before the inquest was adjourned until Thursday morning at 9:30 o'clock.

When Mr. Frank left the witness stand at 6:20 o'clock, after three hours and a half of examination, he stated to a Journal reporter that he was not tired. He seemed none the worse for the ordeal he had just gone through. He was at once transferred to the tower.

Leo M. Frank, superintendent of the National Pencil factory, was the first witness when the inquest was resumed. Mr. Frank entered the commissioners' room where the inquest was being held at 2:45 o'clock. He was accompanied by Chief of Detectives Newport A. Lanford, Chief of Police James L. Beavers, Detective J. N. Starnes and Deputy Plennie Miner.

He was sworn at 2:50 o'clock and a systematic questioning was begun by Coroner Donehoo, who was occasionally prompted by Solicitor General Hugh M. Dorsey and Chief of Detectives Lanford.

"What is your name?" the coroner asked.

"Leo M. Frank," was the answer.

"Where do you live?"

"At 68 East Georgia avenue."

"What is your connection with the National Pencil factory?"

"I am general superintendent."

"How long have you been with the National Pencil factory?"

"Since August, 1908," was the answer.

"How long have you held the office of general superintendent?"

"Since September 1, 1908."

"Where were you prior to that date?"

"Just prior to that time I was buying machinery for the factory."

"Have you lived in Atlanta all your life?"

"No, sir."

"Where did you live before coming to Atlanta?"

"In Brooklyn, New York."

"Are you married or single?"

"I am married."

"Is your wife living?"

"Yes, sir."

"How many times have you been married?"

"Once only."

"Where did you live in Brooklyn, N. Y.?"

"My last address there was 152 Underhill avenue."

"In what business were you engaged in Brooklyn?"

"I was with the National Meter company."

"When did you leave Brooklyn?"

"About the middle of October, 1907."

"Where did you go?"

"To Atlanta to confer with the National Pencil company."

"When did you go abroad?"

"The first week in November, 1907."

"When did you return to Atlanta?"

"August 1, 1908."

HIS DUTIES AT FACTORY.

"What are your duties at the pencil factory?"

"I look after the purchasing of material; inspect factory costs; see that orders are properly entered and filled, and look after the productions in general."

"What time did you get up Saturday morning, April 26?" was the next question.

"About 7 o'clock."

"Do you and your wife live alone?"

"No, sir."

"With whom do you live?"

"My mother and father-in-law."

"Who are they?"

"Mr. and Mrs. Emile Selig."

"Have you any children?"

"No, sir."

"Does any one else live with you?"

"No, sir."

"How many servants have you?"

"There is only one on the place."

"What is this servant named?"

"I don't know her last name. Her first name is Minola. She is colored."

"What time does she get there?"

"About 6:30 o'clock."

"Was she on time Saturday, April 26?"

"Yes, sir."

LEFT HOME AT 8 A. M.

Mr. Frank said that he left his home about 8 o'clock that morning, Saturday, April 26. He remembered seeing his servant, Minola, and his wife, as he was leaving. He didn't remember seeing any one else. He was sure he did not see Mrs. Selig. He might have seen Mr. Selig, but he did not remember.

At his corner he can catch either the Washington street or the Georgia avenue car, said he. He did not remember which he boarded that morning. He did not remember talking to any one on the car. He arrived at the fatcory about 8:20 o'clock. He does not punch the time clock. Mr. Holloway, the day watchman, and Alonzo Mann, the office boy, both were there. Holloway was near the time clock as he went by. Alonzo, the office boy, was in the office. He did not remember whether any one was in the machine room. He didn't look back there. He didn't remember how long it was, perhaps an hour until several other people came in to get their pay envelopes. One man came to get his envelope for his son, and another for his stepson. One of the men was the father of a boy named Jimmie Grant, he remembered. Saturday being Memorial day, was a holiday in the factory, but he had instructed the office force to report and fire of questions, asking "How old is your office boy?"

"About fifteen or sixteen," he replied. "Does he wear long or short trousers?"

"Short."

"What did you do when you got back to the pencil factory?"

"I sorted orders for about ten minutes."

"What was in those orders?"

"I don't remember."

He didn't remember whether the orders or invoices were from Atlanta or out of the city, he said.

"Do you usually get orders or invoices on the twenty-sixth?" was the next question.

"We get invoices when the goods are shipped," the witness answered.

"Do you remember any specific order or invoices on that date?" he was asked.

"No, sir, I do not," said Mr. Frank.

He had no specific times for taking up routine work, said Mr. Frank. Usually he worked when he appeared to be most important at the time.

HE WAS ALONE, HE SAID.

He dictated letters to Miss Hall. She entered the orders that he had received that morning. He didn't remember just what she was doing while he did that. It took him about five or ten minutes to assort the orders. It took Miss Hall about fifteen or twenty minutes to enter them. When she had entered them she wrote postcard receipts for them. Then she copied typewritten letters after the letters that he had dictated to her.

That didn't take her long. About 12 o'clock he started copying the orders in the shipping department. About that time Miss Hall and the office boy left. He didn't remember whether they went together. He remembered it was about noon, for he heard the whistle blow at the time. So far as he knew, there was no one else in the office after Miss Hall left. He said it was customary to copy orders on the day of their receipt. They were seldom more than a day late copying them. It took him probably forty minutes to copy the orders. He didn't begin work more than a minute or two before 12 o'clock. Again he was asked whether he was alone, and answered, "Yes, as far as I know."

MARY CAME FOR WAGES.

"About 12:10 or 12:05 o'clock," said Mr. Frank, "this little girl who was killed came up and got her envelope. I didn't see or hear any one with her. I didn't hear her speak to any one who might have been outside. I was in the office busily working at the orders when she came up.

"I don't remember exactly what she said.

"I looked up, and when she told me she wanted her envelope, I handed it to her. Knowing that the employes usually put them in their pay envelopes, I had them all in the cash basket beside me, to save walking to the safe each time."

Mr. Frank said he didn't know Mary Phagan's number. He said each envelope had the employe's number stamped on it. He said he had looked up Mary Phagan's number since the murder, but he had forgotten it again. He said he had looked up her pay envelope after he handed it to her. He made no entry of the payment, on the payroll or any other record, because none was required, he said.

"The girl left. She got to the outer door and asked if the metal had come. I told her no."

(The girl had been "laid off" from work at the factory the preceding Tuesday, it has been understood, because of a shortage in some metal which her work required.)

"Where was Mary Phagan when she asked about the metal?" he was asked.

"In the outer office, I think, or in the main hall."

He explained that the Phagan child hadn't been working since Monday because of the shortage in the metal supply.

"There was $1.20 in the child's pay envelope, he said, part of it being for work on Friday and Saturday of the previous week. He didn't know at what time she was paid, he said, as he didn't open the sealed pay envelope.

HEARD FOOTSTEPS DIE AWAY.

When she left he heard her footsteps die away, he said. He said, and returned to his work, thinking no more about her.

Mr. Frank said he knew the Phagan child's face, but didn't know her name. She stood partly behind his desk, he said, but he didn't notice the details of her dress, but thought the color was light. He didn't recall whether she wore a hat, or carried a parasol or purse, he said, and didn't see her shoes or stockings, which, he said, were hidden by the desk.

The girl reached his office between 12:10 and 12:15, he said and stayed there about two minutes. He thought her name was on the outside of the pay envelope, he said, but had identified her by her number.

No one else came into the office while she was there, the witness said. In response to a question from the coroner, he said that he had told her she had come almost too late. When she left the office, he said, he went to the door of outer office, he said. He made no entry on the payroll after giving the girl her envelope, he said.

About five or ten minutes after Miss Phagan left a man named Lemmy Quinn, foreman in the tip department, came in, he said.

Quinn remarker, "Well, I see you're busy," Mr. Frank said, and left about 12:20 o'clock," the coroner asked.

"Yes," replied Mr. Frank, "until I got up and saw it was a cloudy day."

He was asked why he didn't make out the final sheet in the morning, and replied that he had other matters—invoices, orders, etc.—to look after.

"When did you work on the house books?" he was asked.

"Not on Saturday," he said.

Mr. Frank said that his stenographer was not at the factory Saturday, so he called a Miss Hall from Montag Brothers to help him. He went to Montag Brothers' office, he said, and the telephone number is Minola. She is colored."

"What time does she get there?"

"About 6:30 o'clock."

"Was she on time Saturday, April 26?"

"Yes, sir."

LEFT HOME AT 8 A. M.

Mr. Frank said that he left home about 8 o'clock that morning, Saturday, April 26. He remembered seeing his servant, Minola, and his wife, as he was leaving. He didn't remember seeing any one else. He was sure he did not see Mrs. Selig. He might have seen Mr. Selig, but he did not remember.

At his corner he can catch either the Washington street or the Georgia avenue car, said he. He did not remember which he boarded that morning. He did not remember talking to any one on the car. He arrived at the fatcory about 8:20 o'clock. He does not punch the time clock. Mr. Holloway, the day watchman, and Alonzo Mann, the office boy, both were there. Holloway was near the time clock as he went by. Alonzo, the office boy, was in the office. He did not remember whether any one was in the machine room. He didn't look back there. He didn't remember how long it was, perhaps an hour until several other people came in to get their pay envelopes. One man came to get his envelope for his son, and another for his stepson. One of the men was the father of a boy named Jimmie Grant, he remembered. Saturday being Memorial day, was a holiday in the factory, but he had instructed the office force to report and where he found Harry Denham and Arthur White and Mrs. White, and told them that he was going out and would lock the door. Mrs. White, he thought, said she would go on out, and he thought she went away. He went down by the stairway to that floor, he said.

The day watchman was there shortly after 11 o'clock, said he. He didn't remember exactly what time he left. Except on Saturdays, the day watchman usually worked until the night watchman came on duty—On Saturdays, said he, he himself worked, except on rare occasions; and when he did work he let the day watchman go. He couldn't remember more than three or four occasions, said, he, when the day watchman had worked. He let the watchman off as a usual thing that Saturday, said he.

HADN'T SEEN FRY.

He was asked about Walter Fry, a negro employed at the factory. Fry, said he, is one of the oldest negro employes there. He had to clean the third floor of a lot of glue once each week, and usually he did it on Saturdays. Mr. Frank did not know whether Fry was in the building that day. The watchman said nothing of it, as he should have done had the negro been there. He had never spoken to Fry from work, said he. He hadn't seen Fry in two weeks, he added.

He caught a Washington street car and got off at Georgia avenue. He got home about 1:30 o'clock. He found his mother-in-law and his wife dressed and ready to go to the opera. He told them good-bye and went in and had lunch with his father-in-law, the servant, Minola, waited upon them. They spent about twenty minutes eating. Afterward he lit a cigarette and lay down upon the floor of his father-in-law, a chicken fancier, going out in the back yard to look at some chickens. His father-in-law had come home to get ready to go to the opera. He did not sleep while he lay on the sofa. He dozed, for he was tired, as he usually was on Sunday.

He left home about 2 o'clock. On the street he saw a cousin of his, from Athens, and the cousin's mother. He greeted them, but did not speak to them. They said they had come down for grand opera. He walked on up to Glenn street, and then turned down and there he caught a Washington street car. On the street car he met another cousin, J. C. Iseb, and talked with Mr. Loeb as they rode. He got off on the corner of Washington and Hunter streets the car stopped, on account of the parade, and he walked down Hunter to the factory on Whitehall. When he reached that corner the parade came around into Hunter street from Whitehall.

WALKED IN PARADE.

He stopped there and watched the parade a while, then walked on up Whitehall to Alabama, where in front of Rich's he met Miss Rebecca Carson, one of the forewomen in the factory. He spoke to her, but did not stop. The chat lasted for about 20 o'clock. Just a few minutes later, when there was a lapse in the parade, he crossed Whitehall and entered Jacobs' drug store on the corner, buying three or four cigars of a brand that he named, which he smoked frequently, he said. From Jacobs' he went on up Alabama street to Forsyth, and turned down Forsyth to the factory. He went to his desk over which with his key, and locked it behind him with a latch manipulated from the inside. He unlocked the innar entered, and left behind him. That was about 3 o'clock. He took off his coat and went upstairs to the third floor, where he found Denham and White in the back of the room. They told him they would be through work and ready to leave in a few minutes. He came down to downstairs to his office. He opened the safe and took out some papers and started work on the financial sheet. He heard later he heard Denham and White come down from their work and ring the clock. White came in the office and Mr. Frank rowed $2. He joked with White a minute or so about the loan, and then got his signature upon an advanced wage sheet and gave him $2. He did not slip in an envelope, where he kept other slips like it.

About 2:09 or 2:10 'clock White and Denham went downstairs. Shortly afterward he followed them and latched the street door again behind them. Then he went to the third floor, where he found Denham and White in the back of the room. They told him they would be through work and ready to leave in a few minutes. He came down to downstairs to his office.

He opened the safe and took out some papers and started work on the financial sheet. He heard later he heard Denham and White come down from their work and ring the clock. White came in the office and Mr. Frank rowed $2. He joked with White a minute or so about the loan, and then got his signature upon an advanced wage sheet and gave him $2. He did not slip in an envelope, where he kept other slips like it.

About 2:09 or 2:10 'clock White and Denham went downstairs. Shortly afterward he followed them and latched the street door again behind them. Then he went to the third floor.

The day watchman left about 3 o'clock, Mr. Frank said, and White and Denham left about 3:20 o'clock, he said. He went downstairs and locked the door after them, he said, and returned to his work on the financial sheet. He remembered that, so far as he knew, he was alone in the factory. He had seen no one while on his way up or down. He looked for some one who might have been hidden. He did not know what machine Mary Phagan operated, he said, nor did he. He didn't know of any stuff similar to whitewash used around the plant. There was a yellowish substance, like soap, used by the janitor.

SAID HE HELPED DETECTIVES.

Leaving the factory that Sunday morning, he went to police headquarters with some of the detectives and Mr. Darley. There he answered a number of questions. He did not remember what they were, but he remembered that he wanted to give the detectives every possible help in getting at the bottom of the affair. He told them everything that they wanted to know, said he.

He and Darley left headquarters together and walked toward town. He asked Darley if he would wander on to see Mary Phagan's body, and Darley, saying yes, they walked over to the undertaker's. But Darley could not see the corpse, because the embalmers were busy at the moment.

WORE THE SAME SUIT.

Questions as to the clothes he wore on the day preceding the murder's discovery, he declared that he wore the same suit that he had on, and no other. He had put it on the next Monday again, and had worn it constantly since. On the Sunday when the murder was discovered he wore a blue suit.

He answered a number of questions relative to the time book. It was unfamiliar with it ,could manufacture a time record upon it, he said. He experienced some difficulty himself when he started the clock, he said. There is a key to the time clock, said he, but he didn't even know who had it. It would be possible, by moving the hands on the clock, to make it register at regular intervals, he thought.

RUNNING THE ELEVATOR.

The coroner reverted to Friday afternoon. He stayed somewhat late that afternoon, he said.

The elevator boy is a negro called "Snowball," he said. He explained again the operation of the elevator. He (Frank) could run the elevator, but that was not kept boxed and he had to wait a few minutes, he said, while the girl put in a new spool. He was not elated with the girl, he said, but spoke to no one else before he got home.

He reached home about 6:25 o'clock, he said. His father-in-law and the servant were there, the witness said and his wife and his mother came in a few minutes later.

They came in about 6:30, Mr. Frank said, just as he was telephoning to the factory. He answered at 6:30, he said, because at that time the night watchman was due to be punching the clock and answering the phone was one of his duties.

Mr. Frank said that he failed to get Lee at 6:30, so telephoned him again at 7 o'clock, when the watchman answered.

The witness said he asked whether Gantt ha dgone and if everything was all right, then ate his dinner.

Mr. Frank said he was awakened about 7:30 o'clock Sunday morning by the ringing of the telephone. He answered it, he said, and found that he was Detective J. M. Starnes, who said he wanted Mr. Frank to identify some one at the factory, the witness said.

Mr. Frank said he asked the detective if there had been a fire, and the reply was, "No; a tragedy."

The witness said Mr. Starnes told him an automobile would be right up for him. Detective Black and Boot Rogers arrived before he had finished dressing, Mr. Frank said. He went with them, he said, to Bloomfield's undertaking establishment to see the body of Mary Phagan.

Mr. Frank said that he immediately recognized the "poor little thing." He looked at her, he said, and remarked, "That is the child I paid off Saturday."

Mr. Frank then described the appearance of the corpse, and said that the cord about her neck was of the type used on the third and fourth floors of the pencil factory for hoisting "units."

GOES TO FACTORY.

He stayed at the undertaker's shop but a few minutes. Then he drove down to the factory and saw Darley going just ahead of him and called to him. Prevent upstairs, where he saw the negro and a number of others. There he was told the details of the tragedy. He took them down to the basement in the elevator. He could not operate the elevator to work at first, and Darley started it for him. He didn't see any blood in the basement. He took them to the nail on the back door which they showed him to be standing open. He said it was part of the watchman's duty to come down in the basement and see that that door was fastened, and also to look in the dust bin. The fire insurance people consider that dust bin somewhat of a hazard, said he. He hadn't been in the cellar a dozen times before during his connection with the company, said he.

He answered a number of questions relative to the method of operating the elevator. It is run by electricity. There is a switch on the first floor, a switch at the second floor landing where the power is turned off. The switch never is locked up. Formerly it was, but the the insurance people objected, and later it was left unlocked where the firemen could get to it immediately and shut off the power in the building.

THE PART OF THE TIME CLOCK.

He was questioned as to the tape on the time clock. When he looked at it first after the tragedy, he thought it was all right because the lines had not been broken. Later, said he, he studied it more closely and found that the night watchman had skipped in two or three places, punching hours only instead of hours and half hours. He said he had given the tape to Lee in advance because he knew when the employes came to work Monday morning they would want their envelopes, and later

While he was in the factory on the Sunday morning after the tragedy was discovered, the detectives used most of the morning over the floor looking for some one who might have been hidden. He did not know what machine Mary Phagan operated, said he, nor did he. He didn't know of any stuff similar to whitewash used around the plant. There was a yellowish substance, like soap, used by the janitor.

SAID HE HELPED DETECTIVES.

Leaving the factory that Sunday morning, he went to police headquarters with some of the detectives and Mr. Darley. There he answered a number of questions. He did not remember what they were, but he remembered that he wanted to give the detectives every possible help in getting at the bottom of the affair. He told them everything that they wanted to know, said he.

He and Darley left headquarters together and walked toward town. He asked Darley if he would wander on to see Mary Phagan's body, and Darley, saying yes, they walked over to the undertaker's. But Darley could not see the corpse, because the embalmers were busy at the moment.

WORE THE SAME SUIT.

Questions as to the clothes he wore on the day preceding the murder's discovery, he declared that he wore the same suit that he had on, and no other. He had put it on the next Monday again, and had worn it constantly since. On the Sunday when the murder was discovered he wore a blue suit.

He answered a number of questions relative to the time book. It was unfamiliar with it ,could manufacture a time record upon it, he said. He experienced some difficulty himself when he started the clock, he said. There is a key to the time clock, said he, but he didn't even know who had it. It would be possible, by moving the hands on the clock, to make it register at regular intervals, he thought.

RUNNING THE ELEVATOR.

The coroner reverted to Friday afternoon. He stayed somewhat late that afternoon, he said.

The elevator boy is a negro called "Snowball," he said. He explained again the operation of the elevator. He (Frank) could run the elevator, but

Ayer's Pills

Gently Laxative. Sugar-coated. Dose, one pill, only one. Sold for 60 years.

Ask Your Doctor.

J. C. Ayer Co., Lowell, Mass.

The price of tile sidewalks under the 1913 contract is 88 cents per sq. yard. ¼ cash and balance in 1, 2 and 3 years, if desired.

Cement Stone & Tile Co.

Coroner Donehoo fired question after question, related or without context, at Mr. Frank, the queries being rapid and precise. It was evident that the witness was to be examined most minutely.

Continuing, Mr. Frank remembered that during the morning of that Saturday Miss Mattie Smith came in to get the pay envelopes of herself and her sister. He didn't remember whether there was anybody in the outer office at that moment. The office boy should have been there. His chief clerk was Herbert Schiff, the man, who had been acting in that capacity since the discharge of J. M. Gantt, the former incumbent. Schiff was not in the office. The stenographer should have been in the outer office. She is a Miss Eubanks. He didn't remember her first name.

He had been in the office about thirty or forty minutes when M. B. Darley, Wade Campbell and "Mr. Fullerton" came in. The first thing he did was look over his mail and the papers.

WENT TO MANAGER'S OFFICE.

"What sort of papers?" he was asked.

"Notes and orders," he replied, adding that the notes are memoranda for his attention about work around the factory. He put them in a folder, to get ready for Monday.

"What did you do after you went through the mail?" he was asked.

He replied that he went over to the manager's office about 10 o'clock. Before going there he talked several minutes with Darley and Campbell. He did not attend to the financial sheet then. He couldn't recall doing anything else. The manager's office is by the establishment of Montag Bros., 10 to 20 Nelson street, he said. Sig Montag is the manager. The coroner questioned him closely about what papers he handled that morning. He asked the witness, "What do you usually do after you get to the office when the factory is at work?"

Mr. Frank replied that usually he opened his desk, got out the orders, arranged them in order of importance, and at a few minutes after 7 o'clock he would go up into the factory and distribute the orders among the proper departments.

He said that he did not get the factory mail at this office. Sometimes he got personal mail there, he said. He went to the mail that morning and got out the papers, but couldn't recall what the first one was. He answered numerous specific questions about where he was when the others came in, and how to make out a financial sheet, etc.

Frank said that he prepared a financial sheet Saturday afternoon. It bore the date of Thursday, the twenty-fourth, he said, in response to the coroner's question. Their week ended on Thursday, he said.

"Why didn't you make out the sheet on Thursday?" he was asked.

"I didn't know exactly then. We generally get the payroll on Friday."

INTENDED TO GO TO GAME.

"Did you intend to go to the ball game on Saturday?" the coroner asked.

"Yes," replied Mr. Frank, "until I got up and saw it was a cloudy day."

He was asked why he didn't make out the final sheet in the morning, and replied that he had other matters—invoices, orders, etc.—to look after.

"When did you work on the house books?" he was asked.

"Not on Saturday," he said.

Mr. Frank said that his stenographer was not at the factory Saturday, so he called a Miss Hall from Montag Brothers to help him. He went to Montag Brothers' office, he said, and the telephone number is Minola. She is colored."

"What time does she get there?"

"About 6:30 o'clock."

"Was she on time Saturday, April 26?"

"Yes, sir."

LEFT HOME AT 8 A. M.

Mr. Frank said that he left home about 8 o'clock that morning, Saturday, April 26. He remembered seeing his servant, Minola, and his wife, as he was leaving. He didn't remember seeing any one else. He was sure he did not see Mrs. Selig. He might have seen Mr. Selig, but he did not remember.

At his corner he can catch either the Washington street or the Georgia avenue car, said he. He did not remember which he boarded that morning. He did not remember talking to any one on the car. He arrived at the fatcory about 8:20 o'clock. He does not punch the time clock. Mr. Holloway, the day watchman, and Alonzo Mann, the office boy, both were there. Holloway was near the time clock as he went by. Alonzo, the office boy, was in the office. He did not remember whether any one was in the machine room. He didn't look back there. He didn't remember how long it was, perhaps an hour until several other people came in to get their pay envelopes. One man came to get his envelope for his son, and another for his stepson. One of the men was the father of a boy named Jimmie Grant, he remembered. Saturday being Memorial day, was a holiday in the factory, but he had instructed the office force to report and

The coroner kept up his systematic

"We" was, he replied that they had a little company in that evening.

Asked for the names of the company, he remembered that Mr. and Mrs. Morris Goldstein, Mrs. I. Strauss, who lives at the same address, and Mrs. Wolfsheimer, from Washington street, and maybe another married daughter, Mrs. A. E. Marcus, were there.

Mr. Frank didn't play cards, said he. Mr. Frank must have known that the guests were there. He didn't remember especially about that. They played cards there until about 11 o'clock. Mr. Frank, he presumed, went on up to bed about 11 o'clock. He didn't see anything of him after that. Mrs. Frank didn't play cards, but was out with her husband for a while.

"Who played partners?" the coroner asked him.

"We didn't have any partners," answered the witness. "We were playing for blood."

On Saturday Mr. Frank had on a brown every-day suit, said the witness. He thought Mr. Frank had worn the same suit Sunday. It was the same suit he had worn to the inquest, said Mr. Selig.

DIDN'T TALK ABOUT TRAGEDY.

Mr. Selig said that he didn't hear the telephone ring during the night Saturday or Sunday morning. He didn't remember Mr. Frank having telephoned the factory Saturday night, but that Mr. Frank might have done so without his having known it.

Mr. Selig said that he awoke about 8 o'clock Sunday morning, after Mr. Frank had left the house. Mr. Frank told him that "something terrible had happened in the factory," he said, but that he didn't press the question as to what had happened, and that all day Sunday he made no efforts to find out what had occurred.

Mr. Frank returned home about 10 o'clock, the witness said. Mr. Selig said that he didn't remember Mr. Frank having mentioned the affair during the day.

Mr. Selig said that Mr. Frank had frequently called the factory at night to ask if everything was all right.

MRS. SELIG TESTIFIES.

Mrs. Josephine Selig, wife of Emil Selig and mother-in-law of Mr. Frank, was the witness who succeeded her husband on the stand. She saw Mr. Frank Saturday at dinner, she said. She saw him also at breakfast. He rarely saw him at breakfast. He came home to dinner about 1:15 o'clock. She and her husband, Frank and his wife and the cook were there in the house at that time. She and Mrs. Frank left about 1:20 o'clock to go to the opera matinee. She was not sure whether her husband and Mr. Frank went out or not. She saw Mr. Frank again at supper about 6:15 o'clock. He was sitting in the hall, reading a paper, when they came in. They had supper about 6:15 and 6:45 o'clock. Mr. Frank had continued his reading since they came in. She didn't see Mr. Frank use the telephone, but thought he might have done so. It was possible that she might have been upstairs when he used the phone in the dining room. It would not have been unusual for him to telephone, said she. She could not swear, she said, that Mr. Frank used the telephone that evening.

After supper, she said Mr. Frank stayed in the hall and read. She stayed there in the hall until about 8:30 o'clock. Then they had company and their company was entertained in the dining room just off the hall. Asked to name those who were there, she said they were Mrs. Marcus, Mrs. Max Morris, and Mrs. Ike Strauss were there. Ike Strauss came over about 10:30 o'clock for his wife, he said. She remembered that Mrs. Wolfsheimer was there, too.

KNEW GUESTS WERE THERE.

Mr. Frank knew these guests were in the house, she said. He was in the hall and conversed casually with them when they arrived. He must have talked with the guests about twenty minutes, she said. She couldn't remember any of his conversation, she said.

"Now, this was the last night of the opera," the coroner questioned cautiously. "Are you sure these guests were there that night?"

Mrs. Selig was positive. They played cards, she said. Mr. Frank was there, too. She was in the dining room and out in the hall with Mr. Frank constantly. He was in the hall when Mr. Frank sat out there with him a good deal, but came in occasionally. He stopped reading some time between 9:30 o'clock and 10 o'clock. He looked at the clock, stopping at the door as he went and telling them all good night.

Mr. Frank went upstairs with him, she said.

Mrs. Selig said that when she got up the next morning the first person she saw was her daughter, Mrs. Frank.

Mrs. Frank said Mr. Frank had gone to town, but didn't say why.

About 10 o'clock Mr. Frank came in and told her that some girl had been found dead in the factory. She didn't remember anything else about the conversation.

She didn't attach much importance to it, she said.

Mr. Frank didn't go into details. He mentioned it casually. After a while he sat down and read a paper, she said. She denied that he seemed to be apprehensive.

Questioned again about that part of her testimony, she reiterated that the fact that a girl had been murdered and dead was treated casually. Mr. Frank seemed not greatly concerned about it, she said.

All of these statements were made in direct answer to direct questions. Mrs. Selig seemed not to remember very clearly except that which she answered positively.

Mr. Frank wore a brown suit of clothes the first part of the day, she said—Saturday, Sunday and Monday. She was positive about this, she said.

Mr. Frank did not mention to her the name of the girl who had been found dead, said she. He owned another suit, of blue, she said. She went into detail about what their laundering are, etc.

At 7:20 o'clock the inquest adjourned until 9:30 o'clock Thursday morning.

SAVES ELDERLY PEOPLE FROM KIDNEY AND BLADDER MISERIES

Sleep Disturbing Bladder Weaknesses, Backache, Stiff Joints Rheumatic Pains Disappear After Few Doses are Taken

While people along in years are naturally more subject to weak kidneys, they can avoid the tortures of backache, and rheumatism, and be saved the annoyance of getting up at night with disagreeable bladder disorders, for the new discovery, Croxone, quickly relieves the most severe and obstinate cases.

Croxone relieves these conditions by removing the cause. It is the most wonderful remedy ever devised for ridding the system of uric acid. It is entirely different from all other remedies. It is not like anything else ever used for the purpose. Croxone makes the kidneys filter the blood and sift out all the poisonous acids and waste matter that cause these troubles.

It soaks right in and cleans out the stopped up, inactive kidneys like water does a sponge, dissolves, and drives out every particle of uric acid and other poisonous impurities that lodge in the joints and muscles and cause rheumatism. It neutralizes the urine so it no longer irritates the bladder, overcomes unnecessary breaking of sleep and restores the kidneys and bladder to health and strength.

It matters not how long you have suffered, how old you are, or what else you have used, The very principle of Croxone is such that it is practically impossible to take it into the human system without results. It starts to work the minute you take it and relieves you the first time you use it. You can secure an original package of Croxone at trifling cost, and all druggists are authorized to return the purchase price if it fails in a single case. (Advt.)

MAYOR TO VETO COUNCIL ACTION ON GRAFT CHARGES

Says Councilmen Are Not Working for City, but Are Simply Fighting Him

Mayor Woodward will veto the fire probe committee's exoneration of Fire Chief Cummings and the graft probe committee's exoneration of Aldermen Maddox, Ragsdale and Spratling, both of which were adopted by the general council Monday afternoon.

Discussing the reports of the committees, Mayor Woodward Tuesday morning said:

"The fire probe committee's report sustains my charges as to rebates on fire hose and as to the board of fire masters buying an automobile fire apparatus without any authority. But they didn't sustain me because they wanted to. It was because they had to.

"What I don't like about the report, however, is the part exonerating Chief Cummings of R. E. Davidson's charge. Davidson went on the stand and swore to the committee that he gave Bill Cummings a $400 rake-off on the purchase of the automobile fire apparatus for the Ninth ward. He showed the committee the stubs of his check book. Where he had drawn out $400 out of the bank to his personal order in April, 1911, and that was the month when the city paid for the engine. Furthermore, he showed the committee the cancelled check corresponding with the stub. Cummings simply denied Davidson's charge.

MAYOR BELIEVES DAVIDSON.

"Therefore it was up to the committee to say which one they believed—Cummings or Davidson. They say they don't believe Davidson. I do. I believe Cummings got the money, and I'm not going to indorse any such a report.

"As to the exoneration of the three aldermen, it's just what I expected. The members of council, and especially the members of the committee that probed the McClelland charges, have known all the facts ever since they happened. They knew that Maddox took subcontracts on city work. They knew Ragsdale was a partner of J. R. Lawhon, who was selling mules to the city. They knew Spratling had borrowed money from beer dealers. They've known these things all along. Alderman McClelland's charges weren't news to them. So, I say they couldn't do anything but exonerate.

"They would exonerate anybody I brought charges against. They're not working for the benefit of the city. They're simply fighting me. And any set of council members that will allow their personal feelings to interfere with the city's business are not fit to serve the public. My prediction is that some of them will find themselves in private life when the next election rolls around."

SUBSTANCE OF REPORT.

The reports of the two probe committees were adopted unanimously and without discussion.

The substance of the fire probe committee's report is as follows:

That the board of firemasters, in 1912, did, as the mayor charged, receive bids on an automobile fire apparatus when there was not money in the budget to pay for the same, and did accept the bid of the American LaFrance company, on the strength of which the company shipped the engine to Atlanta. That the fire department has, as the mayor charged, for several years bought supplies without requisition on the comptroller, which the charter requires, and the committee recommended that the fire and all other departments in future obey the charter requirements on this subject. That Chief Cummings, as the mayor charged, has not obtained rebates on fire hose, but in this connection the committee say they believe he has gotten better hose without rebates than former Chief Joyner got with rebates, and has bought considerably less. That the committee do not consider the evidence sufficient to substantiate R. E. Davidson's charge that he gave Chief Cummings $400.

MCCLELLAND PROBE REPORT.

The report of the committee which probed the McClelland charges is as follows:

That Alderman Maddox did, as Alderman McClelland charged, perform an excavating subcontract for Chester A. Daly on two sewage disposal plants, and a small excavating subcontract for Nichols Brothers on a sewer. But Maddox was urged by these contractors to submit a bid on the work, before submitting bids he asked the city attorney if he could legally do the work, the city attorney advised him in writing that he could, and he got the subcontracts by submitting the cheapest bid.

That Alderman Ragsdale is a partner of J. W. Lawhon, as Alderman McClelland charged, but the partnership was formed before Ragsdale came to council and is a limited partnership—Ragsdale, in other words, being the silent partner and having no hand in the buying and selling, which is controlled entirely by Lawhon. That Lawhon has sold mules to the city, but got the contracts on competitive bids under United States government specifications. That Ragsdale several times requested Lawhon not to sell to the city, on account of him (Ragsdale) being in council, to which Lawhon replied that under the terms of the partnership he could sell to whom he pleased. That Ragsdale did not know of the contracts to Lawhon at the time they were awarded and never used his official position to procure them for Lawhon. Incidentally, the committee's report says Alderman Ragsdale a very high compliment for his integrity and his hard work for the city.

That Alderman Spratling, as Alderman McClelland charged, did borrow money from gentlemen engaged in the beer business, but borrowed it before he was elected or nominated to council and borrowed it purely on personal grounds, the gentlemen being friends of his for years, and loaning him the money without the suggestion of a promise or hint that he would favor them, as an alderman, in the matter of applications for saloon permits. That Mayor Winn did not promise Alderman Spratling to make him chairman of the police committee of council (which committee controls beer saloon permits), although upon hearing of the loans Mayor Winn did change his mind and leave the alderman off the committee. That council, in the committee's opinion, cannot take cognizance of the loans because they were personal matters.

SOLDIER MEETS DEATH WHEN STRUCK BY TRAIN

John Galivan, a veteran of the Spanish-American war, and a member of the Seventeenth regiment at Fort McPherson, was instantly killed in front of the entrance to the fort Monday evening at 7:30, when he was struck by an inbound passenger train.

The man was a little deaf, and it is believed he was unable to hear the approach of the train. He was hurled some distance, and his neck was broken when he struck the embankment on the side of the track. He was forty-five years of age and was a native of Ireland.

There were no cases made against the crew of the engine

M. RICH & BROS. CO. 52-56 Whitehall St. M. RICH & BROS. CO.

A Distribution of Makers' Surplus Stocks

M. RICH & BROS. CO.

A Tremendous Outclearing of *All Silk and All Wool Suits and Dresses*



Blue-Penciled. Every wool suit, every silk suit, every wool dress, every silk dress. Not a garment *escapes.* The mere statement means little until you know the amount of the *reductions.* Then you begin to understand the *breadth* and *scope* of this sale. But not unless you actually *examine* the garments can you realize what the *newly low price* tickets mean, for every garment was bought for regular stock. On many the *saving* is close to *half.* Some examples:

$15 Buys any Suit That sold to $25

Splendid choosing here from the season's best styles. Cutaways, straight fronts, Russian and Bulgarian blouses. Serges, Bedford Cords, ratines, shepherd checks and suitings. Plainly tailored and draped skirts. *Black, navy, leading colors, checks.*

$10 Buys any Suit That Sold to $20

One big rack of suits consisting chiefly of French and storm serges and Bedford cords. All wool, finely tailored and finished. Coat lined with silk messaline; finished with silk shields. Straight front and cutaway; *black and navy and few colors.*

Every Other Wool Suit in Stock Reduced

Former prices up to $40, $65, $80, $95. Now at **$25, $35, $50, $60.**

Sale of Every Serge Dress in Stock, Former Prices $16.75 to $19.85, now $9.95

Variously in wide and narrow wale serges and Bedford cords. Blue, black or tan. There are 43 in all—all of this season's newness. Severely tailored and trimmed styles. Former prices $18.75 and $19.85. Sale price $9.90.

Every Silk Dress in Stock Reduced

Former prices up to $29.50, $39.50, $47.50, $60.
Present prices at **$18.75, $24.50, $28.75, $39.50**

Ready-to-Wear, Second Floor.)

Royal Society Stamped Waists Drawers, Baby Dresses, Etc. *at Half Price*



Yes, the news—sensational as it is—is just as stated. The garments are the famous Royal Society Goods, each item in its individual package with sufficient thread for working.

Moreover, there are some 4,800 packages in all, including centerpieces, scarfs, pillow tops, work and laundry bags, shirt bags, pin cushions, nightgowns, baby dresses, ladies' shirtwaists, drawers and other novelties. Each package contains thread sufficient for working out any piece.

Not a piece or two of each, but literally scores. The sale started today with 4,800 pieces, and we'll have plenty for tomorrow. Technically "discontinued patterns" because the Royal Society Company get out new designs each year. One would have to be a captious critic, however, to see where the new designs are any prettier than these we offer at these half prices.

Were 25c, 35c, 40c, 50c, 75c, $1, $1.25.
Now 12c, 17c, 20c, 25c, 37c, 50c, 63c.

(Sale at 8:30, Art Needlework, Main Floor.)

$30 to $35 Trunks $22.75

Full Size Skirt Trunks
Full Size Dress Trunks 40 and 44 in.



3 Quarter Models Steamer Sizes 36 to 40 inch

We include in this sale the celebrated "Indestructo" Trunks; fine "Mendel De Luxe" Trunks and the famous Constitution Trunks.

These trunks are made of three-ply veneer, six-ply veneer, fibre covered, solid steel mountings, fine Yale lock, double hinges. They are "knock-proof" and "shock-proof," strongly built to withstand the terrorizing freight hands and the fury of the screaming hold. Trunks that are riveted and fibre covered, welded and strapped, lock jointed and brass bound with heart breaking solidity and all are wonderful values. They are all linen lined with one, two and three trays.

Be sure and see "Rich's" Special Wardrobe Trunk. Fibre covered, steel trimmed and riveted with inside doors. A positive $45.00 value for **$29.50**

(Trunk Annex, Main Floor.)

Just the SILKS That Would be Bought at *Full* Prices Are in this Sale at *Reduced* Prices



These silk stocks in the sale are full of charm—the charm of desirability and the appeal of low (extremely low!) prices for just the silks for which one expected to pay full prices!

Thousands have proved that there is *no* "plunder" in the stocks.

Scan the list—it reads like an extract from the *current fashion papers: Impressionistic* chiffons, French silk voiles in the new Futurist patterns, lovely chiffon cloths in brilliant floral patterns, crocus-crisp taffetas—the new soft dress and chiffon weaves—now returning to favor, beautiful messalines, favored foulards, fancy silk suitings, the new tussah crepes—but the list is too long; come and see.

All things are comparative. You have no other means of arriving at the relative merits of silk bargains than that of comparison. **Please compare.**

If you will do this you will understand why this May Silk Sale is breaking all previous sales records.

Messalines

79c for $1 black messalines. Yard wide. Our famous "Yellow Edge," the best $1 black messaline in the city.

69c for $1 and $1.25 fancy messalines in the very fashionable warp prints, neat floral patterns, stripes, changeable styles, etc. These silks are in great demand for one piece dresses, in fact, some are *duplicates* of silks we've sold freely all season at $1 and $1.25. 24 and 27 in.

33c for 50c messalines. Chiefly light colors; 19 inches wide.

Taffetas

59c for $1 chiffon taffetas; soft and pliant; *solid colors or* changeables; 26 inches.

77c for $1 yard-wide black taffeta. Our famous "Yellow Edge," not to be duplicated under $1.

88c for $1.50 to $2.25 yard-wide chiffon taffetas. In street and evening shades. No black or white.

59c for $1 dress taffetas. Full range of the color card; in solid colors and changeables; 27 in.

Foulards

33c for 59c foulards; a splendid quality that all the better stores are glad to feature at 59c. 65 pieces.

59c for 85c foulards from the most famous silk manufacturers in America. Spot proof against rain and showers.

69c for $1 foulards. Beautiful patterns in standard qualities. Spot proof.

98c for $1.50 imported French foulard; 42 inches. Black only.

Chiffon Cloths

Included here are all the soft sheer fabrics now so fashionable. Chiffons and French silk voiles with striped borders; a chiffon overshot with dainty French flowers and solid crepe meteor border; silk voiles in Futurist and impressionistic patterns—the loveliest fabrics that ever artists dreamed or weavers made possible. 44 inches.

$3.50 qualities **$1.39.**
$3.00 qualities **$1.29.**
$2.50 qualities **98c.**

Silk Dress Patterns

With very few exceptions, all our fine imported dress patterns are reduced for this sale. About every style and silk fabric that has been fashionable this season included.

$6.95; values to $25.
$9.95; values to $35.
$13.95; values to $45.

Miscellaneous

89c for $1.50 striped wash silks. White and colors.
$1.19 for $1.50 Tussah crepe de chines. 36 inches wide. Colors.
79c for $1.50 silk and wool crepe. 44 inches wide. Colors.
89c for $1.50 new silk suitings, in neat patterns. 24 inches.
95c for $1.50 white pongees for coats, suits, etc. 27 inches.

Great May Sales: Buyers Passing Out the "*Plums*"

An unsettled money market plus uncertainty regarding the tariff has caused a *topsy-turvy* condition among New York wholesalers and jobbers.

Therefore, they are *unloading*---getting out from "*under*" heavy stocks.

In such a market there are many "*plums;*" our buyers *picked* the best of them.

Tomorrow we begin their *distribution* at *savings* of a fourth to a half or more. *Share* and *SAVE.*

Sale starts with the opening of the doors; continues all week. Some lots, however, may not last for more than a day or so. Plenty of everything advertised here for tomorrow. . . .

Fashionable 50c to $1 Laces 25c

These are the fashionable shadow, ratine and macrame laces now so popular for ratine, linen, voile and crepe summer dresses. Splendid for graduating dresses. 6 to 12 inches wide, in bands and edges to match. None less than 50c; average price is easily 75c. Choice 25c.

$2 to $4 Lace Bands at 98c

Venise, macrame and ratine lace bands in cream, white and ecru. 6 to 9 inches wide. They'll go a-scooting at this much less than half price.

$1.25 Voile Flouncings, 59c

No need to expatiate on a bargain like this. The fabric is a 45-inch white voile; the broidery is the fashionable Bulgarian in all rich Balkan colorings.

Stylish $3 Crepe Flouncings, $1.50

The season's most fashionable fabric—charming crepe flouncings, bewitchingly soft, broidered in rose, flowers, spray and conventional patterns. Scarce and hard to get; but yards came to us in connection with another deal at **half price.** On sale the same way. 36 inches wide.

(Laces, Main Floor, Rear.)

$15 and $21 Unmade Robes $8.95

Voiles, Lingeries, Ratines, Crepes Beautifully Embroidered Patterns

An importer's close-out lot, acquired for about half price, causes us to lower the prices on all our own robes. Not a robe in the lot sold over our counters for less than $12.50; most of them sold at $15 to $18; a few are worth to $21.50.

There are white and colored voiles, lingeries, crepes and ratines, white embroidered in colors, colors embroidered in white, and some of each embroidered in the Bulgarian and pastel shades. Not to be missed at $8.95.

$2 to $2.50 Parasols at $1.



Dainty silk sols to shield lady from the All new, f r smart styles. rib brass frame acid eaten, n and fancy w handles. Co with *solid c* silks in pink, blue, Copenhagen, Rose, old rose, tan, navy, garnet and a few fancy colors.

(Main Floor, Ba

25c to 30c Ribbons, Messalines and Taffetas 1



in pretty floral pa *warp points* and co ting stripes. Just ribbons for which gladly pay 25c, 30c Big variety. 4 to 6 wide.

(Main Floor, Rig

Ladies' 50c Combs 2

"Celluloid-Ivory" dressing combs, imitating *fectly the rich ivory tint.* C and fine teeth or all coarse.

50c & 75c Bracelets 25

Heavy gold plated expansion lets, with signet. (Main Floor, C

75c to $1.00 Neckwear at 49



The 75c neckwear cludes practically a new conceits of the s *Sunshine* collars, s jabots, etc. Various crepes, lawns, crep chines, laces, etc., p lace and embroidered med. Some in the B rian colorings.

The 75c to $1 *Guimpes* are of shadow laces and nets. Please how splendidly these are fi White and cream 49c.

(Neckwear, Main Floor, Ra

$1 Long Silk Gloves at . . 59



Though t as good as Kayser or T special 8½ these gloves really a fa quality. Ma pure thread firm, p l e weight. They wear. Cut perfect standard; finely fashioned finished; 16-button length; double fingers. Black, white, eponge, and lavender. Full assortment of and colors. Buy as many pairs as will need this summer; only 59c.

Trimmings: Half Price

Big lot of trimmings in bands, edges and fringes. Crystal beads, bugle beadings, embroidered nets, chenille and ribbon fringes, etc. All at half price.

M. RICH & BROS. CO. 52-56 Whitehall St. M. RICH & BROS. CO.

M. RICH & BROS. CO. 52-56 Whitehall St. M. RICH & BROS. CO.

at *Prices* Quickly to *Find* New Owners

ck From New York. Now y Captured. Share & *Save*

M. RICH & BROS. CO.

c to 50c Veilings 19c



A "close-out" lot from the same dealer who supplies us regularly. We've sold the duplicates of these very veilings here freely all Spring at 25c to 50c, and these will "a-flying" at 19c.

e fresh, new stocks, in the season's smartest patterns. Hexagon, fancy mesh, shadow veilings, some with figures outlined in silk thread, etc. Magpie, black on white and solid color, navy, brown, taupe and black. 19c.

(Veilings, Main Floor, Right.)

$1.25 Kimonos 98c



Beauty and coolness for summer. Choice of soft serpentine crepes or crisp, fresh lawns. Both styles in floral and characteristic Kimono patterns. Light and dark colors. Empire and loose back styles.

5 Silk Kimonos $3.15

Made of splendid quality Kimono silk in light and medium colors in characteristic patterns. Empire and loose back styles, satin band trimmed.

$1.25 House Dresses 98c

Made of clean, attractive soft Percales. Neat black and white checks. Two styles, one trimmed with bands the other with scalloped collar. Round and square neck. Excellently made and finished. Always $1.25; in the Great May Sales for 98c. (Kimonos, Second Floor.)

$1.25 to $2 Hand Bags 98c



Manufacturer's sample lines, and odds and ends from stock. Various styles and shapes. All real leather and real leather lined. Round or creased bottoms. German silver and leather covered frames. Great values.

Nearly every bag includes choice of your initial in neat brass letters. (Main Floor, Center.)



$2 Wash Baskets 98c

Though perfect throughout, the baskets became smoke-smudged in a fire. The factory re-shellacked the baskets; now they are fresh and new as ever.

Just as shown, made of heavy willow, tightly woven, firm and substantial. Big size, 34 inches long, 22 inches wide, 16 inches deep. Actual $2 baskets for 98c.

(Right Annex, Main Floor, Right.)

75c Fitted Baskets 50c

Imported wicker work baskets, leather lined and with leather top. Fitted with scissors, bodkins, needles and threads.

(Main Floor, Center.)

$1.50 Vacuum Bottles 98c

Leather covered vacuum bottle—keeps liquids hot or cold. Pint size.

Same style in wicker or morocco leather holders, worth $2.50 or $1.79.

(Main Floor, Center.)

$1 to $2 Pieces Cloisonne Enamel Jewelry at 50c

Brooch pins and cuff links. Each piece genuine Sterling silver base, and so stamped. Mounted in Cloisonne enamel, in dainty and delicate colorings and designs. The brooch pins are in oval, oblong and crescent shape.

Values $1 to $2, at 50c

The cuff links are $1.50 values at 69c

(Main Floor, Center Aisle.)



50c Silk-Lisle Stockings 29c

From a manufacturer who makes 50c silk-lisle stockings so well that he guarantees them. Hence he examines each pair with minutest care—any that show the least defect, a dropped thread, or speck, are cast aside and classed as "seconds." His inspectors were over-critical on this lot—see if you can find the "hurts." The stockings are full fashioned and finely finished. Made of fine quality silk-lisle with high spliced heel, linen sole and deep double garter top. Black only. All sizes, 29c.

(Main Floor, Right.)

Full Fashioned Silk Stockings 42c

Note that we "headline" **FULL FASHIONED.** For it is a hard matter to get an ordinary silk stocking at 50c; let alone a **full fashioned.** Moreover, these are **pure** thread silk. The boot and instep of silk, the rest of the stocking of lisle. Black, pink, blue, tan, etc. All sizes. This is our regular 50c boot silk stocking—the best on the market. Special for the May Sale at 42c.



3 Pair Men's 50c Silk Sox $1

Splendid quality of men's pure thread silk half hose. **Full fashioned,** finely finished. High spliced silk heel; lisle feet and tops to insure wear. All sizes. Black, tan, grey and navy.

(Hosiery, Main Floor, Right.)

Favored Wash Goods

Many at Half Price

Please note that this sale includes such scarce and wanted fabrics as ratines, Bedford cords, crepe piques, etc. All spic, span new, this season. Share and save thus:

$1 Bedford Piques 49c

An importer's surplus stock of this handsome French fabric. In the wide welt Bedford or pique cord now so popular. Full line solid colors in navy, Copenhagen, pink, tan, plum, lavender and black, and practically the same colors in neat stripes on white grounds. 30 inches.

50c to 65c Piques & Crepes at 25c

There are soft crinkly crepes in pique stripes and crepes in uniform weaves. Some are in neat colored stripes; some are solid colors; some are white embroidered in colored dots. A wide range to suit all tastes. Duplicates of these very patterns have sold here at 50c and 65c. Now in the Great May Sale at 25c.

Scarce $1.50 Ratines 98c

A capture by our wash goods chief. A jobber's "clean-up" lot of the scarce ratines. Solid colors and smart color combinations.

The solid colors are pink, Copenhagen, navy, sky blue, tan, brown, lavender, white and a rich, lustrous black. Some are overshot with invisible stripes or plaids; others have charming inserts of lattice work or borders of same. The color combinations are black and white, tan on white and blue on white. 48 inches wide. 98c.

$1 All Shrunk White Linen 69c

Webb's Dew bleached pure Irish linen in just the right weight and texture for suits and skirts. Ready shrunk. In the rich pearly white. 45 inches wide.

(Wash Goods, Main Floor, Left.)

This Porch Rocker is an Extraordinary Value at $2.75

Summer furniture is ready—loads of it, in Art Reed, New England Rock Maple, Willow Furniture, Chinese Sea Grass and Fibre Rush. Assortments are larger and better than ever, for we planned a big season.

Placing such large orders brought us "plums" from the manufacturers, notably this rocker at $2.75. **Not to be matched under $4.**



Very roomy and comfy, splendidly constructed of large, massive, solid oak frames. Please note that the rockers are BOLTED on to posts; the arms are screwed in from back of post and BOLTED underneath and MORTISED into posts at front. Waterproof, hand-woven outside cane seat. The most substantial porch rocker on the market, and only $2.75. Sold without limit, for we've plenty for all. Mail orders filled as long as the stock lasts.

(Furniture, Fourth Floor.)

Because of its *Rare* Bargains, This

May Sale of Muslinwear

Will Be Long Remembered



Sale started today with tables piled heaping high of snowy white muslinwear. Lavish displays at lowered prices—there in a nutshell is what has brought the crowds.

Women wax enthusiastic over the values, as well they may. For here at the very start of the season, are coveted garments at a fourth, a third, even a half **less** than prices you had expected to pay. It's a sale long to be remembered.

The first rush is over today—**better** service tomorrow. Savings start on staple

50c Gowns 39c

50c gowns, of fine cambric, perfectly made, prettily trimmed in laces or embroideries. Choice of three styles. You can't get a better gown anywhere at 50c. This May Sale price is..... 39c

75c gowns of nainsook, embroidered 49c

$1 and $1.25 gowns, nainsook and longcloth 59c

$1 and $1.50 initial gowns (not all initials) 69c

Beautiful gowns, charmingly lace and embroidery trimmed ... 98c

$1.50 and $2 gowns, lovely qualities at ... $1.19

$2.50 and $3.50 gowns, very fine, at $1.95

$4 to $5 gowns, handsome styles, at $2.95

$6.50 gowns, exquisite garments, at $4.95

$1 Petticoats 49c

Two lots of fine petticoats, worth 75c and $1, at just 49c. Made of fine nainsooks and cambrics, variously with embroidery ruffle and underlay or the new straight line tailored petticoat, with scalloped border and trimmed with embroidered spray.

98c for $1.50 fine nainsook petticoats, the new straight line styles with pretty embroidery ruffle.

$5 to $10 Petticoats at $1.99

These are the wide skirts carried over from former seasons. They should make special appeal to women able to do their own sewing. For some of the skirts contain sufficient materials to make two skirts of the present styles.

Combinations in Sale

Just the fresh, attractive garments for which you would gladly pay full price. Combination corset cover and drawers, and combination corset cover and skirts. Beautiful materials; beautifully made and trimmed.

$1.25, $1.50 and $1.75 Combinations at 98c

$2.50 to $3.50 Combinations at $1.98

$4.00 to $5.00 Combinations at $2.98

Save on Drawers

The savings start at the very bottom, with 25c drawers at 17c, and go up step by step to very fine $3.95 drawers at $2.98. Here is the detail:

25c drawers, plain tucked and embroidered 17c

Nainsook, embroidery trimmed, at 23c

Nainsook, wide leg drawers, at 39c

$2.50 drawers, fine qualities $1.98

$3.95 new straight leg drawers $2.96

25c Corset Covers 13c

Cambric, neat styles, trimmed with embroidery edge.

39c corset covers, trimmed, at 23c

50c corset covers, trimmed, at 39c

Corset covers worth to $2, at $1.19

(Second Floor.)

A Clearaway of Trimmed Hats



New summer white and lingerie hats are trooping down from the work room. We must have room to show them. Therefore, we group two big lots of charming hats in the best of spring styles and offer them at prices that approximate half.

$7.50 to $10 Hats $5

$12.50 to $15 Hats $7.50



Stylish, Untrimmed Hats: Values to $6.95 at $1.50

Choice untrimmed Shapes from one of America's largest wholesale milliners. He is turning to summer lingerie hats and closed out these shapes at a price absurdly low.

Hats of similar qualities have sold here freely all season long at $5 and $6. The cheapest hat in the whole lot of several hundred is worth $3.95; most of them are worth $5, $6.50 and $6.95. Take your unrestricted

Choice Tomorrow at $1.50

Every popular shape of the season for maid, miss or matron is included. There are regulation pokes, and pokes with irregular brims. Large, small and medium shapes. Other styles in large, small and medium shapes. Made of fine hemp, Milan and real hair. Black, white, natural and all the light summer shades. Values $3.95 to $6.95, for $1.50.



Save a third on Feather Trimmings

A full case of fancy feathers, each a smart style for Spring trimming. Stick-ups, feathers, quills, wings, etc. All colors.

Former prices $1.50 to $7.50, now **$1 to $5**

(Millinery, Second Floor.)

M. RICH & BROS. CO. 52-56 Whitehall St. M. RICH & BROS. CO.

WILSON PROBES CRY OF THE CALAMITY HOWLERS

President Will Not Allow Tariff to Prostrate an Industry, but He Wants Facts

BY RALPH SMITH.

WASHINGTON, May 6.—President Wilson does not propose to sign a tariff bill that will ruin any particular legitimate industry of the United States, and to guard himself against it he is using all the resources of the government available.

One of the striking examples of this is to be found in an executive order, news of which came out today, for the department of commerce to make an exhaustive examination of the pottery industry of the United States.

The potters of Ohio and New Jersey have assailed the pending tariff bill persistently and bitterly. They even go so far as to charge bad faith on the part of Chairman Underwood in not writing the bill as they understood him to promise to do. Their claims that the bill as it was reported to the house will ruin the pottery industry of the country have been presented to members of both houses of congress and to the White House.

In response to it the president issued a direct order to Secretary of Commerce Redfield to make an investigation forthwith to see if the potters are accurate in their claims. The order directs that not only the books of the potters be examined, but that the entire business be investigated. The potters have offered to throw open their books to the government and the president accepted the offer, with the proviso that everything else connected with the business also must be thrown open.

He believes the great business experience of Secretary Redfield will enable that official to tell in a short time whether the pottery interests are to be hurt by the bill as it stands, and if it will ruin them, then the president will ask that the bill be amended. If congress should decline to amend it the president would not hesitate to veto it, but, of course, that is a contingency too remote to be considered.

Secretary Redfield will work through the bureau of foreign and domestic commerce.

It is admitted that the inquiry is to be searching. All the facts, including those which have been in dispute every time the tariff has been revised, are to be laid bare.

The sincerity of the potters in their claim that Chairman Underwood has caused them to face ruin will be tested to the fullest possible extent, and the work is to be rushed so that the president may have the result to lay before congress before the tariff bill is passed by both houses.

The order for this investigation caused some surprise among the members of congress when they learned of it today. The point was raised that one set of manufacturers having secured an investigation by executive order, other manufacturers engaged in an entirely different line of business might ask in all justice for a similar order. Such a precedent they said might cause embarrassment while the Underwood bill was pending in the senate. But when the matter was brought to the attention of the president he pointed to the platform upon which he was elected, and asked what was wrong with what he was doing, in the light of the document.

The intimation that he would insist upon being sure the new tariff act would not bring ruin to any industry before he would sign it was the first hint any of the members of congress had had that the president was making an independent investigation in doubtful cases. But when the president was asked about it, he frankly said he was using all the machinery of the government at his disposal to make certain that the platform pledge not to prostrate an industry, was carried out.

PORTUGUESE PRISONERS SENT AWAY FOR TRIAL

200 Political Prisoners Sent to Terceira Island for Trial of Revolt

(By Associated Press.)

LISBON, May 6.—The Portuguese government has dispatched political prisoners arrested for complicity in the last attempt to overthrow the republic on April 27 to the Azores for trial and punishment.

About 200 of the prisoners were marched at dawn yesterday on board the steamer Cabo Verde, which sailed at once bound for Terceira island, where accused are to be courtmartialed in the fortress of Angra, capital of the island.

The Portuguese premier was questioned last night in parliament on the subject, and replied that the prisoners had been sent to Angra under the provisions of the law giving the government the right to choose any place for the trial of political prisoners.

Families of the accused are terrified by the steps taken by the government, and express fear as to what may happen to their relatives when they arrive on the remote island and are placed in the secluded stronghold.

The riots on April 27, in which the prisoners were implicated were started by the ultra Republicans. They gathered in groups before the barracks of Lisbon, fired revolvers, exploded small bombs and cheered for "the radical republic."

COMMISSION OFFICERS NAMED BY RALEIGH

(By Associated Press.)

RALEIGH, N. C., May 6.—Raleigh Monday had its first election under the commission form of government adopted in April.

For mayor and commissioner of finance, James I. Johnson, present mayor, defeated Franklin McNeill, former chairman state corporation commission, by 301 votes; for comissioner of public safety, C. G. King, present police commissioner, who fought the commission form, defeated W. L. Dowell, by 154; for commissioner of public works, R. B. Seawell, present city engineer, defeated John S. Jones, city tax collector, by 582. W. C. Harris, without opposition, was elected police justice. Johnson, Seawell and Harris are commission form advocates.

RADCLIFF IS DEAD; WIFE UNDER ARREST

(By Associated Press.)

COLUMBUS, Ga., May 6.—George Radcliff, a prominent merchant of Columbus, died at a local hospital Monday night from bullet wounds inflicted by an unknown person two weeks ago. Radcliff, who was shot as he was leaving his store in the downtown section, is said to have declared that he was ignorant of the identity of his assailant.

Mrs. Radcliff, who was arrested on suspicion immediately after the attack upon her husband, is still held at the county jail here. She denies knowledge of the incident.

News of Women and Society

Miss Cora McCord Brown Wins Tennis Trophy

Miss Cora McCord Brown was victor in the tennis tournament which was held Monday in Athens. Miss Brown has been winner in the tennis finals for the past two years, and was privileged to hold the cup during the ensuing year, but Monday the cup became her own property by right of having been won three times in succession.

The tournament was a very interesting one and was witnessed by an enthusiastic body of students and spectators.

Miss Pagett's Guests

Miss Annie Lou Pagett will entertain informally this evening in compliment to Miss Frances Seabrook, of Maryland, the guest of Mr. and Mrs. William Buehler Seabrook, and to Miss Nell Shears, of Washington, D. C.

Her guests will be Miss Seabrook, Miss Shears, Miss Katie Sturdivant, Miss Lillian Sturdivant, Miss Mary Lucy Turner, Miss Edith Dunson, Mr. and Mrs. Seabrook, Mr. and Mrs. Russel Bridges, Mr. Frank Spratling, Mr. Eugene Herrington, Dr. C. P. Hodge, Mr. Allan Shears, Mr. Palmer Johnson, Mr. James Campbell, Mr. Woodward Allen, Mr. Frank Gillespie, Mr. Boocheever and Mr. Angus Perkerson.

To Miss Seabrook

Mr. and Mrs. William Buehler Seabrook will entertain at bridge Thursday evening in compliment to their guest, Miss Frances Seabrook, of Maryland.

Miss Seabrook is being delightfully entertained during her visit, and a series of parties have been planned for this week.

Miss Nancy Hill Hopkins will give a box party in her honor Wednesday afternoon and Wednesday evening Mr. Angus Perkerson and Mr. Julian Murphy will entertain with a dinner at the East Lake club.

Mr. and Mrs. Russell Bridges will give a dinner Saturday evening at the club, after which the party will attend the week-end dance.

Mrs. Wickersham Entertains

Mrs. Clarence Wickersham entertained with a lovely tea this afternoon at her home in College Park, the guest of honor being Mrs. James Spotswood Dillard, of Virginia.

The house was very attractively decorated for the occasion, a color scheme of lavender and green being carried. Palms and ferns were gracefully arranged about the rooms and petunias in lavender and purple shades were used.

In the dining room, purple iris and petunias formed the decorations. The iris were arranged as a centerpiece for the prettily appointed table, and lavender candle shades and lavender mints repeated the color.

Mrs. A. H. Murrell and Mrs. Edward Richardson received with Mrs. Wickersham and Mrs. Dillard.

Mrs. J. A. Trammell, Mrs. Alonzo Richardson and Mrs. I. C. McCrory assisted in entertaining and Miss Frankie McCrory, Miss Laura Graves, Miss Mary Gray, Miss Bessie Smith and Mrs. Lowndes Connally served.

AMERICAN FASHIONS

By Lillian Young.

Nets and laces, instead of appearing merely as trimming, are now being used for entire dresses or for dress tunics, and, when combined with a pale satin, the effect is charmingly soft and youthful. It will not be possible to use more than the simplest method of draping in these delicate lacy frocks, but after all the simpler draping looks best, and a most effective method is followed in the dress of the sketch.

The foundation dress consists of a skirt of blue crepe meteor gathered at the waist and opening down one side with the front edge turned under, draped a little and rounded away just above the instep in front. The under blouse is of white chiffon, cut with a higher neck and long sleeves than the tunic, so as to form soft finishing edges. The blue crepe meteor is continued above the belt in a straight line, covering the chiffon under blouse just below the bust.

The tunic is made of Chantilly net, with rows of fine lace insertion running lengthwise for trimming. The blouse part is surpliced and draped under the left side of the bust by a line of gathers covered with a row of small pink roses. The sleeves, too, are outlined with roses, and there is a girdle of silver gauze about the waist. The skirt part is gathered slightly at the belt, and extends some ten or twelve inches below the hips. It consists of an under part of white chiffon and the over part of Chantilly. The draping of the chantilly is so arranged that the left side is considerably shorter than the right, but the space is filled in by the plain chiffon under part, which hangs evenly with the right side. Roses trim the edges. Probably the most natural and effective roses to use for the purpose are the small silk or muslin ones that come in bunches in the millinery department, and incidentally they are the least expensive.



Dancing Frock With Flower-Trimmed Tunic.

Luncheon to Visitors

Mrs. Henry Troutman was hostess at luncheon Tuesday at her home on West Peachtree street, in compliment to a number of attractive visitors who are in the city.

The guests of honor included Miss Lilian Beatty, Miss Josephine McClellan, Miss Marion Roberts, Miss Anne Selden and Miss Cornie Fore.

The rooms were decorated throughout with quantities of daisies.

In the dining room a great wicker basket holding an artistic arrangement of daisies and fern formed the center of the luncheon table, the place cards were painted with daisies and the minor details of the prettily appointed table continued a color scheme of green and white.

Mrs. Troutman was costumed in a gown of white embroidered linen.

The guests present were Miss Lilian Beatty, Miss Josephine McClellan, Miss Marion Roberts, Miss Anne Selden, Miss Cornie Fore, Miss Hildreth Burton Smith, Miss Margaret Beck, Miss Emily Cassin, Miss Marion Fielder, Mrs. William Akers and Mrs. Hal Miller.

Children's May Festival

The young matrons' committee of the First Presbyterian church will give a "story-telling hour" and musical for children Thursday at 4 o'clock at Mrs. W. A. Speer's residence.

Miss Masselling will tell stories.

Mrs. John Meek, Mrs. Crenston and Mr. Mullen will sing children's songs.

Miss Sarah Smith will sing a selection, and Miss Stillwell will be the accompanist.

Twenty-five cents will be charged. After the program ice cream and candy will be served on the lawn, and the children will dance around the May pole.

The public is cordially invited to attend.

Birthday Dinner to Dr. Connally

Mrs. E. L. Connally entertained at a family dinner Tuesday at the Homestead, in celebration of Dr. Connally's birthday.

The table was beautifully decorated with showy syringa blossoms and quantities of pink garden roses.

The guests at dinner included Mr. and Mrs. John Spalding and their little daughters, Miss Sallie Eugenia Brown, Mr. and Mrs. Warner Martin, Miss Frances Connally, Mr. and Mrs. Lindsay Connally and Miss Delia Connally, of Walker county, Mr. and Mrs. Paul F. Connally, Mrs. Luther Z. Rosser, Mrs. Ira Fort, Mrs. Rachel Keith, Mr. Joseph Brown Connally and Mr. Thomas Whipple Connally.

Mrs. Meador Entertains Miss Wilson

Mrs. J. Frank Meador was hostess at a bridge party Tuesday afternoon, in compliment to Miss Ruth Wilson, of New York, who is the guest of Miss Helen Dargan.

The rooms where the card tables were placed were attractively decorated with Killarney roses and ferns.

The trophy for top score was a piece of embroidered crepe lingerie, the consolation prize was a fan, and the guest of honor was presented a French fan as a souvenir of the occasion.

Mrs. Meador wore a lovely gown of taupe chiffon cloth veiling corn colored satin, with a suggestion of turquoise blue introduced in the corsage.

The guests present were Miss Ruth Wilson, Miss Helen Dargan, Miss Katherine Ellis, Miss Ruth Stallings, Miss Jennie D. Harris, Miss Mary Helen Moody, Miss Margaret Hawkins, Miss Katherine Wyly, Miss Sarah Rawson, Miss Ruth Wing, Miss Annie Lee McKenzie and Miss Helen Hawkins.

Mrs. Dobbs' Spend-the-Day Party

Mrs. Samuel Candler Dobbs entertained the members of the Inman Park Girls club very pleasantly at a Spend-the-Day Party Tuesday at her home in Druid Hills.

The guests of the occasion included Miss Lucy Stockard, Miss Lois Pattillo, Miss Lina Andrews, Miss Mildred Harris, Miss Martha Smith, Miss Lucile Goodrich, Miss Pauline Coulter, Mrs. J. B. Smith and Victor Kreigshber.

A guarantee with every pair of FOWNES KID FITTING SILK GLOVES Double tips, of course

An Economy That Improves Cooking

It pays to use the best when it's a question of flavoring extract. Taste and wholesomeness are the prime things to consider in preparing fancy foods that require flavoring.

Blue Ribbon Vanilla is absolutely pure. As it is manufactured from choice vanilla beans, the flavor possesses a rare tang and smoothness that can never be duplicated in chemical flavors. On account of its purity and strength, one teaspoonful to a quart of material will be adequate to give any dessert a deliciousness that will long be remembered. The twelve distinct Blue Ribbon Flavors are all uniform in strength and purity—the best that can be made. For sale by best grocers.

Davison-Paxon-Stokes Co.



An Enormous Sale of

$3.00 Untrimmed Hats at $1.45

We have never offered to Atlanta women such an opportunity to buy Untrimmed Hats and materials at such marvelously low prices. Large assortment of pokes, mushroom and rolled brim effects, in real hemp, and you can have them in all colors and burnt. Actual $3.00 value, for Wednesday only..... 95c

Ostrich Fancies

The still popular Numidi on sale Wednesday only 95c

You can choose from three different styles and value up to $2.00 for 95c

Wonderful values in the favored Ostrich fancies of all male stock and dyed in the newest solid and two tone colors.

For Wednesday 95c, $1.45, $1.95

Hats Trimmed Free

Your hat can be trimmed absolutely free of charge even at the reduced price of merchandise and by an expert milliner. This is a wonderful saving to you.

GOLD DUST does more than clean

Gold Dust does more than wash the surface—it digs deep after germs and hidden particles of dirt and decay. It purifies and makes everything sanitarily safe. Neither dirt nor germs can live where **Gold Dust** has made its appearance.

Gold Dust needs little help from you; it does most of the work alone. It is a vegetable oil soap in powdered form, to which are added cleansing and purifying ingredients.

Use **Gold Dust** for all cleansing purposes. It saves time, saves labor, saves backs and saves money.

The Mop is Mightier than the Board

You can buy a large package of **Gold Dust** for 5 cents.



"Let the GOLD DUST TWINS do your work"

Davison-Paxon-Stokes Company

The May Sale of Undermuslins Begins Tomorrow, Third Floor

You've Only to Scan the Prices Below to Know the Importance of this Event

500 Cool Morning and House Dresses in an Extraordinary Disposal



This Pretty Dress at $1.95

The fashionable Russian style, exactly like the illustration. The waist and upper portion of skirt is of Ramie linene, in blue or pink; the lower portion of skirt of white, wide-wale pique; belt and simulated buttonholes of white mercerized braid; girlish and very pretty. Price $1.95.

Other charming Dresses at the same price, made in different style, of ramie linene, in pink, blue, lavender, leather, tan and white; collar and cuffs of contrasting color.

Madras and Gingham Dresses at $1.95

Beautifully made Dresses of madras or gingham in pretty striped and checked effects, trimmed in various ways with embroidery bands and narrow edges. Several styles to select from. All included at this price for Wednesday—$1.95 each.

What could be more timely when, with a sudden swoop, the hot weather has come, and most people still in winter clothes?

The Time for Tub Dresses Is Surely Here

Likewise the Dresses themselves, and you may buy them tomorrow, in kinds, and prices, only made possible by a fortunate special purchase of wonderfully good Dresses.

500 cool and practical one-piece frocks fresh from the maker's iron. Piques, linenes, ginghams and percales. White and light, summertime shades. Some especially pretty little morning dresses that young women will want—cool, serviceable house dresses—in short, an opportunity that many will want to share.









Dresses at $2.75

They are made exactly like illustration, of pique, either white with striped collar and cuffs, or in pretty striped effects; the colors are lavender, light blue, pink and tan; fascinating little dresses; priced for this sale at $2.75.

Dresses at 65c and $1.25

Cool and becoming House Dresses, made like illustration excepting the neck, which is square instead of round; of good percale, in black-and-white, blue-and-white and gray-and-white, assorted stripes. Priced at 65c each.

Another style, made exactly like the illustration, of checked ginghams, black-and-white or blue-and-white. Priced at $1.25 each.

Dresses at $1.00

Think of buying a good tub dress at such a price. Seems too absurd to be true. You will be even more surprised when you see the dresses. They are exactly as illustrated, in fresh, pretty light blue or ecru, with white pique collar and cuffs. Priced at $1.00 each.

House Dress and Dust Cap for 98c

The illustration shows how neat and attractive they are. The material is percale, striped effects, black-and-white, blue-and-white and gray-and-white. The dress, with dust cap, only 98c.

THE GIRL FROM RIGHT HERE IN "THE GIRL FROM OUT YONDER"

Smiling above an armful of flowers and flowers all about her, Miss Agnes Tinsley Harrison bowed her pretty head in response to the curtain call which brought her before the footlights at the end of the second act in "The Girl from Out Yonder."

In her dressing room the young Atlanta girl was not thinking of the ordeal of a first night in her home town, but all aflutter with a girl's keen interest in the cards which were fastened to the great bouquets and baskets which had greeted her initial appearance.

There was no use playing we had never met and that the few minutes were to be used in regular interview fashion. There were pink roses to be hurriedly pulled from one big bouquet and pinned to the blue girdle of the quaint little frock worn by the young actress; there was also a touch of carmine to be given the smiling lips, from which rounded ohs and ahs were falling at the beauty and sweetness of the fragrant blossoms, and finally, "Oh, isn't Atlanta the dearest place in the world, and isn't it lovely of one's friends to behave like this? I think they are just grand."

"But weren't you really dreadfully nervous about playing in Atlanta"—the first chance of a real interviewish question.

"Well, I always said I wanted to play five years before I ever came to Atlanta, but it was more because Atlanta is always so kind that I felt as if I would like more impartial criticism and that, too, I would by that time have more to interest them. At least I hope I will," she added, a touch of earnestness showing in the clear voice, which is one of her stage assets, an earnestness which seems to recognize that a career means hard work, self-denial, determination and all the other things that go before as well as hand in hand with success.

"I'm sorry you haven't a nicer part," to which Miss Harrison assented, "Yes; isn't she a snippy, hateful thing; but she's better in the third act."

"How did you happen to take the name of Marjorie Mason?"

"On the spur of the moment. Mr. Vail asked me what name, and when I understood it was for the program Marjorie Mason just popped into my head without rhyme or reason. I would have given my own name, but I thought perhaps, with the make-up, nobody would know me. I don't know how it got out, but it did, and I'm not sorry, for people have been so lovely and so kind."

"Do you think you will keep Marjorie Mason?"

"I don't think so. I think I will use my own name," and so the next time Atlanta audiences and friends, perhaps, in other places will not be seeing Marjorie Mason in "The Girl from Out Yonder," but will be seeing and listening to Tinsley Harrison—the little girl from right here—on her way to a big future, carrying with her always the interest of her home people.

"The Girl from Out Yonder" is a play full of interest and sentiment, and the leading role is splendidly portrayed by Miss Billy Long, who is winning a host of friends by her clever work and charming personality.

M. D.

WEDDINGS

Akans-Allen

Mr. and Mrs. George Akans announce the marriage of their daughter, Alice, to Mr. Thomas R. Allen on May 1, 1913, at their home on West End avenue.

Mr. and Mrs. Allen will be at home to their friends at 60 Hurt street.

Bell-Dennis

EATONTON, Ga., May 6.—Taking his family and a host of friends entirely by surprise, former legislator John T. Dennis, one of Putnam's best known and most successful agriculturists, has just returned to his home, "Glen Dennis," with his bride, formerly Miss Rebecca Miles Bell, of Aiken, S. C. Last summer the bride's mother, after reading an interesting article by Mr. Dennis, in the Progressive Farmer, wrote him in regard to some further facts as to the successful carrying out of his ideas, in regard to the conduct of a dairy. Mr. Dennis very cordially invited her to come over and visit his farm, which she did, bringing with her her daughter.

Mrs. Dennis is a member of a very prominent South Carolina family, her father one of the largest landholders around Aiken, and a man prominent in the legislative affairs of the Palmetto State. Many of her family are graduates of Yale and Wellesley and the University of South Carolina. She is a young woman of exceptionally lovely qualities and character.

Mr. Dennis is president of the Putnam County Fair association and a former Georgia legislator.

Mrs. Kitchens to Entertain

Mrs. Arthur Kitchens will entertain with a matinee party Wednesday in compliment to Mrs. James Spotswood Dillard, of Virginia, the guest of Mrs. Clarence Wickersham.

G. H. S. Alumnae Scholarship Election

Between the hours of 2 and 5 o'clock on Thursday, May 8, the members of the Girls' High School Alumnae association will vote for the Agnes Scott scholarship student.

The voting will take place in the music room of the school and all members whose dues of $1 are paid are entitled to cast a vote. Proxies must be in writing. No telephone votes allowed.

At 4 o'clock of the same afternoon there will be held a called meeting of the board of directors for the purpose of transacting some important business of the association, including the election of fellowship student for the summer course. Composing the board of directors are the officers of the association, the executive committee, and the faculty of the Girls' High school.

The annual reunion of the alumnae, which has heretofore been held in the spring, has been deferred until the autumn and will be held early in October.

The plan of a course of study for the members of the association, outlined at the meeting of the class chairmen at the home of the president last week will be discussed by the directors at their meeting on Thursday afternoon and given definite shape. This plan provides for a series of autumn and winter meetings in which the members shall make a study of some phase of literature or sociology, as may be decided, the course to be preparatory to the spring lectures to be given by Edward Howard Griggs.

So many expressions of approval of this idea have come from the members, that it is not unlikely that the plan will be favorably acted upon.

If any member desires to vote in Thursday's election, and has not paid her dues, she is requested to send her dollar to Miss Mattie Slaton, at the Girls' High school at once.

The young ladies who are applicants for the Agnes Scott college scholarship are:

Miss Jeannette Victor, Miss Isabel Dew, Miss Frances Anderson, Miss May Robinson.

Mrs. Ogburn's Tea To Miss McClellan

Mrs. Charlton Ogburn entertained informally at tea Tuesday afternoon at five o'clock, at the Piedmont Driving Club, in compliment to Miss Josephine McClellan, who is the guest of Miss Hildreth Burton Smith.

Mrs. Ogburn's guests included twelve of the unmarried contingent.

Birthday Dinner

Mr. and Mrs. H. Grady Conway entertained a few of their friends at an informal dinner Saturday evening at their home on North Boulevard, the occasion being in celebration of Mr. Conway's birthday.

"The Story of St. Paul"

On Wednesday evening, May 7, at 8:15 o'clock in the Sunday school room of St. Luke's Episcopal church, there will be told by the Rev. C. B. Wilmer "The Story of St. Paul," illustrated by over eighty slides, many of which are reproductions of famous paintings in the original colors.

This entertainment is for the benefit of the Sunday school and a small admission fee will be collected at the door.

The public generally is invited to attend.

Gift Goods

For the Coming Wedding Season

We have invaded the best markets of the country in gathering our wedding season stock. We have succeeded splendidly. The widest range of designs in that which is truly beautiful and appropriate that we have ever assembled in Silver, Sheffield Goods and Cut Glass, is here for your choosing. We want to show you this beautiful assortment—take you leisurely through our store and show you case after case of gift articles suited to the purpose.

EUGENE V. HAYNES CO.
JEWELERS - 37 WHITEHALL ST.

What No Woman Can Do!

A WOMAN cannot stand over a hot oven and bake bread daily—and retain her good looks. Therefore, she should buy UNCLE SAM BREAD—it's SPLENDID bread!

Bought by Wise Housewives!
Made by Schlesinger-Meyer Baking Co.
Sold by all Good Grocers!

THE LABELS ARE GOOD FOR PREMIUMS

SCHLESINGER-MEYER BAKING COMPANY

UNCLE SAM BREAD

Davison-Paxon-Stokes Company

We want our out-of-town customers to share every advantage of this store, through our *Efficient Mail Order Service.*

Wednesday Is the Day Hundreds of Atlanta Women Have Waited For

The Great May Sale of Undermuslins

Here They Are--Snowy and Summery as a Sea Gull

An Event Signalized by Unusually Good Specials---An Occasion for True Economy



The backbone of a Sale of Undermuslins is the inexpensive garments. We want you to test this sale accordingly.

There are plenty of beautiful and exclusive things as a matter of course—for this snowy sale was planned for three classes of people: June brides, women going away for the summer, and women who simply want their hot-weather wardrobes replenished with

The Best Underclothing for the Least Money

But no matter what the price of the garment, you may be sure of three things:

Snowy, fresh materials.
Shapes of the new fashion.
Careful workmanship.

More good garments at $1 than in any previous White Sale.

Night gowns, for instance, in at least twenty-five styles, at $1.00.

Other items of keen interest to the thrifty woman are these straight-line, flat trimmed Petticoats; some with embroidered front panel—at $1.

There are Gowns for as little as 37c, and good Corset Covers for 25c, which are the best, we do believe, to be found in a day's shopping.

The whole Undermuslin Store on the Third Floor will be devoted to this event—with plenty of extra salesladies **to insure prompt service.**

Note These Features of Special Interest

Petticoats at 35c

36 to 40-inch lengths embroidery trimmed—or with tucked ruffle.

Petticoats at 50c

Made of good cambric with Amifrench embroidered ruffle; fitted band.

New Flat Petticoats at $1.00

You would not believe these flat-trimmed Petticoats could be so artistic, now in so many charming styles. Some are embroidered, others lace trimmed.

Gowns for Special Selling at 37c

Made of nainsook, chemise style; dainty embroidery at neck, beading and ribbon.

Teddy Bears in Ten Styles at $1.00

Some trimmed with Irish crochet lace, others with dainty embroidery, lace and beading, ribbon run. Women are enthusiastic over these garments, and these are of the style and value that sell as fast as they are shown.

Dainty Mull Princess Slips at $1

You may have pink, blue or white; trimmed with valenciennes lace and beading drawn with ribbon.

Night Gowns at $1.00 That are Irresistible

Very dainty, pretty Gowns of soft, crinkly crepe, pink, blue or white ground with wee Dresden roses; they are trimmed with lace and beading ribbon-run.

$1.25 Combinations at 79c

Garments of nainsook, for women and misses; trimmed in various ways with lace or embroidery beading and ribbon.

$1.50 and $1.75 Combinations at $1.29

They are made of softest nainsook, elaborately trimmed with laces, embroideries, medallions, beadings and ribbons; dainty, beautiful garments.



Nearly Every Woman

—really *needs* Nemo Corset service. Perhaps *you* do, and don't know it.

Nemo Week is a good time to get acquainted. Come and let us give you Nemo comfort and style.

$3.00, $4.00 and $5.00

The "Nemo Week Special" is a marvel of style and value—$3.00. Be sure to see it.

Four-Piece Sets for Brides

Night Gown, Petticoat, Corset Cover and Drawers. Made of softest sheer, beautiful material and trimmed with the most fairy-like embroideries, laces, wonderfully applied and garnished with artistic bows and bits of ribbon. Designed especially for dainty brides. Price $14 for set—4 pieces.

Hand-Embroidered Drawers, 49c

Real French made garments with embroidered-scallop ruffle; with bands. Value $1.00.

$1.25 Petticoats at
$1.25 Night Gowns at
$1.25 Drawers at } **79c**
$1.25 Princess Slips at

$1.50 Night Gowns at -	$1.00
$1.75 Princess Slips at -	$1.29
$1.25 Corset Covers at -	$1.00
$1.25 Chemise at - -	49c

One of the Chief Attractions

will be this assortment of beautiful, lacy, fluffy muslins at the special price for Wednesday. For instance:

$2.50 and $3 Night Gowns at . . .
$2.50 and $3 Combinations at . } **$1.98**
$2.50 and $3 Petticoats at . . .

June Is Just Ahead

The Month of Brides and Roses

Which Brings Up the Question of the Wedding Corset

"Something old,
Something new,
Something borrowed,
Something blue."

Let the Veil be of choicest old Irish point or Duchesse lace, if you will; and let her wear some borrowed trinket tucked away amid the laces, and the "bluebird of happiness" singing in her breast—but one thing must be new, bridal new, and chosen and fitted with infinite care—the Wedding Corset.

We know very well what the bride insists upon, and we've remembered her daintiest whim in providing the superb Corsets here—the real bridal kind, all brocaded and beautiful—or plain, if milady chooses.

And she need not confine herself to one kind nor one price, for many favorite makes are here, models for every figure, and all prices from $3 to $25.

Also White Gloves, White Stockings and White Shoes, of Special Interest on the First Floor.

HAPPENINGS IN LONDONTOWN

LONDON, May 6.—King George, accompanied by Queen Mary, opened the third session of the thirtieth parliament. In spite of the dull and threatening weather, a large crowd assembled all along the route, and gave their majesties a right royal welcome. In the house of lords itself a brilliant throng surrounded the king and queen. After the reading of the speech from the throne their Majesties returned to Buckingham Palace.

* * *

The old state carriage is a magnificent vehicle. Designed in 1760 by Sir William Chambers for King George III, it cost over $35,000. The body of the coach is profusely ornamented with carved work, eight palm trees branching out to the top and supporting the roof. This is surmounted by three youths, representing England, Scotland and Ireland, who bear the sceptre, the sword of state, and the insignia of knighthood. The crown of the United Kingdom is supported on their shoulders, and festoons of laurel fall from their bodies to the four corners of the roof, each corner being finished with a lion's head. The body of the carriage is attached to the under part by four straps or braces covered with red Morocco leather, the massive buckles being heavily gilded. These braces are held by four Tritons, two at the front and two at the back. The first pair seem to be drawing the body of the coach by cables, which pass round their shoulders, and they blow conches. In this way did the designer typify that Britannia rules the waves. The driver's seat is covered by a magnificent hammer-cloth ornamented with gold bullion, and the footboard is a huge escallop shell. The spokes and felloes form a volute center, the ends of which represent dolphins' heads. The panels were painted by Cipriani, are in excellent condition. Except these, every part of this huge vehicle, which weighs four tons, and is nearly 12 1-2 feet high, is heavily gilded.

* * *

The queen fulfilled her promise of visiting the exhibition of English handmade lace, and drove to the Mansion House, attended by Lady Airlie and Mr. E. W. Wallington. The lord mayor and lady mayoress received her majesty at the Walbrook entrance, and conducted her to the saloon, where the Marchioness of Lincolnshire, Lady Truscott, and various ladies connected with the promotion of the lace-making industry were presented to her. Then Queen Mary devoted an hour to inspecting the exhibits, which interested her extremely, and often called forth expressions of admiration. The wedding veil of pillow lace, which has been made in Buckinghamshire by fifty-five women working separately, and is the largest piece of lace ever thus produced on the pillow, attracted her particular attention, and she gave an order for a selection of Bucks' edgings to be sent to her. A beautiful scarf of Honiton, made especially for the association, was particularly noticed by her majesty for its exquisite design, and a hand-made net fan, worked at Diss, by the Norfolk lace makers, was also much praised by her. She bought a lovely lappet, worked on the vrale reseau ground at Honiton. Finally the queen repaired with the lord and lady mayoress to one of the dining rooms, where tea was served to her majesty before she went away.

* * *

To the loan collection, which was one of the interesting features of the exhibition, Queen Mary contributed many valuable specimens from her own stores of beautiful lace—a Honiton lappet handkerchief which was one of the coronation gifts, and was used by her at the rite, and another of Honiton make, which the late Duchess of Teck used at her marriage. Some very choice fans were also lent by her majesty, including the one offered by the Fan-makers' company to her at the coronation, and two that were made by her own command, when Princess of Wales, for the St. Louis exhibition in 1904, and the one held at Melbourne three years later.

The Prince of Wales is to set up as a farming landlord upon his own Cornish estates. His bailiff has been purchasing some pedigree stock, to form the nucleus of the experimental herd from which his royal highness means to breed for the encouragement of the nation's agriculture. For the present the new royal farm will concern itself chiefly with the breeding of draught horses and Shorthorn beasts. Hunters and hacks are not so important a branch of horse breeding in the Twentieth century as the Shire horses, and the princely farmer has a keen eye for the future in this respect.

The gossips are saying that the prince intends to compete with his augusta father at the stock shows, and to attempt to wrest from the king some of the honors which have hitherto gone to the Windsor and Sandringham farms. This, as the late Mr. Euclid used to observe, is absurd. His majesty does not exhibit shire horses at all, and it will be many a day before the Cornish yard will go so far afield as the shows in the eastern counties. Smithfield, again, is meant for fat stock, and at present the prince is limiting his interests to breeding, and does not contemplate the raising of fat stock.

His royal highness will go down west as soon as possible to see how the farm is getting on. He is also to travel to Bristol with the king in July. In order to see the Royal Agricultural shop, and will pick up some wrinkles for the benefit of his own enterprises. Later on there will be some royal exhibits at the Bath and West of England show. But it would be out of place for anything to be done in the name of the prince this season, because the herd will not have been in his possession long enough to justify their merits being claimed as the work of his own farm.

* * *

Owing to the retirement of Sir Arthur Wynne, a new keeper of the crown jewels will have to be found. The office, though one of great responsibility, has now comparatively few duties attached to it. Formerly, however, the keeper of the jewels had plenty of work to do, and it was above all things necessary that he should be a man of great discretion. Our earlier monarchs not infrequently found it necessary or desirable to pawn some or all of the regalia, and in such a case it was, of course, the keeper who effected the transaction. In one case, when Richard II. was particularly "hard up," it was the Corporation of the City of London who found the money and acted as pawnbrokers for the occasion. But it was usual for the adopted "uncle" to be some private individual whose secrecy could be fairly well relied on. During the commonwealth the office of keeper of the crown jewels naturally fell into abeyance, and the jewels themselves were mostly sold. Hardly had a new set been made for Charles II. when an attempt was made to steal them.

CALL A PACKARD TAXI

WE MAKE a specialty of theater parties, dances and all social affairs. Good cars, careful, experienced drivers. We'll take you and bring you back. Phone Ivy 4051, Ivy 1000 or Atlanta 968.

KNIGHT AUTO RENT SERVICE,
Stand Aragon Hotel.

THE EVENING STORY

(Copyright, 1913, by W. Werner.)

SHIFTLESS ESTELLE

Howard Guthrie frowned as he came into the house that evening and looked at its disheveled condition. Papers and magazines were strewn about, one of Estelle's slippers stood in the front hall, hairpins littered the library table, and a pair of white kid gloves perked themselves on the sideboard.

"Hurry!" called Estelle, sticking a pretty pink face from the bath room; "eat your dinner and get dressed. Mother sent us tickets for the grand opera. I've eaten mine; yours is in the gas oven."

It was with a distinct sense of injury that he got his dinner and ate it. Afterward he glumly began to look for his evening clothes. He could not understand why they couldn't eat dinner in a civilized fashion and then dress calmly, instead of this helter-skelter way that Estelle chose. There were many of Estelle's ways which Howard had grown to dislike in the two years of married life; her feverish house cleaning three days in the week, and her slack, cheerful attitude toward dust and littered floors the other four. Sometimes she cooked meals that were the acme of delight; sometimes she brought in a spread from a musty delicatessen shop. And she airily overbore Howard's complaint about irregularity.

"Slush!" she said gayly. "You take life too hard, my boy. Just slide along, and grab a good time when you can. It's the best way!"

Howard forgot his original grievance—that his socks had never been sorted and mended since last laundry day—and scowled over her inelegant language. Howard's great grandfather was a canny, precise old Scotchman; Howard was enough like him to be always annoyed by Estelle's foolish ways. But Estelle had a skin like pink and white rose petals, she had crinkly yellow hair and eyes like lovely purple violets, and she was always laughing or ready to. Sometimes when Howard had a speech prepared that would inform her just what he thought of her, her violet eyes twinkled up at him and he forgot his disapproval and thought exultantly what a lucky man he was.

But tonight he was tired and disapproval had the whip hand. He looked at her coolly when she ran down after two hours of frantic preparation—preparation that left the house a tumbled up in the bedroom where the hairpins, combs, brushes, towels. Estelle never stayed in one room to dress; she never could find all her belongings in one, owing to previous scattering.

Estelle, perfectly conscious that she looked all right, did not notice his cold glance. Any kind of pleasure excited her, and grand opera was an intoxicant. She tripped along gayly, humming a tune from the last one she went, until Howard angrily told her to be quiet—people were listening. And afterward when they were coming home he had to tell her again. Her pretty lips emitted a seductive murmur. Across the aisle in the elevated car sat Murchkins and his wife. Murchkins was Howard's associate manager, and his wife was a tall, handsome woman with a queenly bearing and low-toned, well breathed correctness. It happened that Murchkins invited Howard and Estelle out for dinner the next week. There was a business deal that they could talk over more carefully in the evening with Murchkins' library as a handy resource, and Howard, thinking wanted to get acquainted with Mrs. Guthrie. The two has never met except casually.

Estelle promptly accepted. Howard was half-glad. He had an idea that the slight of another woman whose dress and manner and home were all that could be desired, might inspire his frivolous wife to more decorum and better housekeeping. And he was half sorry. He was nervous when he and Estelle went visiting. Estelle was apt to do so many things that, if not outre, were yet the kind of actions to embarrass a husband whose god was decorum.

But when he came home early that afternoon to dress he found Estelle on a couch with a bandaged ankle. She had been trying to rehang a heavy picture and had fallen from the chair. But she would be well when Howard would have remained at home with her. She was perfectly comfortable and she had a good book. After awhile she would manage to make some coffee. The sprain or twist wasn't serious enough for a doctor.

"I hate to leave you," Howard protested dutifully, hunting his best studs even while he protested.

"I'd rather be alone," she laughed, "than go. I have a strong suspicion that Mrs. Murchkins is one of the prim, proper sort where dress is concerned, and the princely farmer has a keen eye for the future in this respect.

The gossips are saying that the prince intends to compete with his augusta father at the stock shows, and to attempt to wrest from the king some of the honors which have hitherto gone to the Windsor and Sandringham farms. This, as the late Mr. Euclid used to observe, is absurd. His majesty does not exhibit shire horses at all, and it will be many a day before the Cornish yard will go so far afield as the shows in the eastern counties. Smithfield, again, is meant for fat stock, and at present the prince is limiting his interests to breeding, and does not contemplate the raising of fat stock.

His royal highness will go down west as soon as possible to see how the farm is getting on. He is also to travel to Bristol with the king in July. In order to see the Royal Agricultural shop, and will pick up some wrinkles for the benefit of his own enterprises. Later on there will be some royal exhibits at the Bath and West of England show. But it would be out of place for anything to be done in the name of the prince this season, because the herd will not have been in his possession long enough to justify their merits being claimed as the work of his own farm.

* * *

Owing to the retirement of Sir Arthur Wynne, a new keeper of the crown jewels will have to be found. The office, though one of great responsibility, has now comparatively few duties attached to it. Formerly, however, the keeper of the jewels had plenty of work to do, and it was above all things necessary that he should be a man of great discretion. Our earlier monarchs not infrequently found it necessary or desirable to pawn some or all of the regalia, and in such a case it was, of course, the keeper who effected the transaction. In one case, when Richard II. was particularly "hard up," it was the Corporation of the City of London who found the money and acted as pawnbrokers for the occasion. But it was usual for the adopted "uncle" to be some private individual whose secrecy could be fairly well relied on. During the commonwealth the office of keeper of the crown jewels naturally fell into abeyance, and the jewels themselves were mostly sold. Hardly had a new set been made for Charles II. when an attempt was made to steal them.



Talked and Smoked.

to. But he wished strongly that Estelle was—well, different. One had an intuitive conviction that the Murchkins menage moved smoothly always; that meals were on time; that the contents of chiffoniers and closets were arranged neatly, not tossed in haphazard; that the silverware was polished regularly, not rushed at feverishly when company was on the way. And his eyes filled with a hard light at thought of Estelle's slack ways.

After dinner Murchkins took him into the library and they talked and smoked. When fifteen minutes had passed Harvey suddenly became conscious that there was a strained note to Murchkins' conversation. The joviality that marked him down in the office was not evident.

Presently Mrs. Murchkins came in. Just at that moment Murchkins let the ash of his cigar fall upon the polished top of the table at which he sat. He mumbled an apology and Mrs. Murchkins hastily brushed the white flakes into the ash receiver. Harvey looked up in time to catch the glare that she shot at her husband, and he had a moment's discomfort. But he didn't blame her. He, too, liked tidiness. Murchkins had no business to drop the ash when a receptacle stood near.

In a moment Murchkins began to look for a magazine. There was an article that he wanted to show Harvey. It was not on the table or in the rack. "I thought I left it right here," he said regretfully.

"So you did," snapped Mrs. Murchkins, and her icy tone this time made Harvey distinctly uncomfortable. "And I put it away. You know perfectly well that last month's magazines are always found on the third shelf in the closet of the hall. What would the house look like if they were left about?"

Murchkins silently got up and went in search of it. There was a distant crash. Mrs. Murchkins sat upright in her chair. Harvey almost shivered—her glance toward the door that Murchkins had passed through was so stonily cant and shrewish.

Murchkins came in awkwardly. "I'm sorry," he murmured abjectly. "I knocked a heap of stuff down. The light was out of working order—"

"Oh, any excuse," snapped Mrs. Murchkins. "Did you ever go into a room or a closet that you didn't knock something down? I can work myself to a skeleton trying to keep a house clean, and what do you care?"

She flounced out, presumably to restore the articles that Murchkins had knocked over. Her husband sat in gloomy silence. There was an expression akin to fright in his face. Finally he looked up abashed and met Harvey's gaze.

"Women have their crotchets," he observed sadly. "I daresay you sometimes get jumped on at home. I hope," devoutly, "that Mrs. Guthrie isn't quite so orderly."

A word of pathos lay in the would-be jocular remark. A bit of dull red crept into Harvey's cheeks as he remembered his former harsh judgment of Estelle—frivolous Estelle. But, after all, what a comfortable person she was. One never had to worry about trifles. He gave mental thanks that Mrs. Murchkins did not keep his home in order.

"She isn't," he told Murchkins triumphantly. "She's what you call disorderly."

"How lucky you are," sighed Murchkins enviously.

but unsuccessfully, and the would-be thief was incarcerated—a tantalus-like punishment—in the tower, where the jewels themselves were housed.

* * *

A prominent city financier, who has many friends in diplomatic circles, is said to have made the strong avowal that there would be war between France and Germany within six months. The optimistic friends of France freely boast that in an artillery duel, which is largely what modern warfare will resolve itself into, Germany will be outclassed by her rival. It will be scientific skill, and not numbers, which will count.

Getting Gray?

How to Restore Youthful Color of Your Hair.

There is no longer any need of being ashamed of gray or faded hair and feeling that you look older than you really are.

Science has found a simple and easy way to quickly restore the natural color of the hair. Any one can use the Queen Gray Hair Restorer, a liquid preparation that gives any desired shade from the one package, leaving the hair soft and fluffy and making a lasting color and is not sticky and does not rub off.

The Queen Gray Hair Restorer does its work so quickly and easily that it is used and sold by the best hair dressers. But one application is needed to restore the natural color of your hair. There are two sizes, 50c and $1.00. Sold by Jacobs' Pharmacy and leading drug and department stores throughout the country.

(Advt.)

KODAKS EASTMANS PREMOS HAWKEYES

Finishing and Enlarging. A complete stock films, plates, papers, chemicals, etc. Special Mail Order Dept. for out-of-town customers. Send for Catalogue and Price List.

A. K. HAWKES CO.—Kodak Dept.
74 Whitehall Street. ATLANTA, GA.

Little Stories for Bedtime

By Thornton W. Burgess.

(Copyrighted, 1913, by J. G. Lloyd.)

The smartest folks will somestimes find
That other folks are quite as smart,
And so their little tricks all fail—
They simply play a foolish part.

Unc' Billy Possum was beginning to have an idea that that was just the case with him. When Farmer Brown's boy found him up in the haymow Unc' Billy just pretended that he was dead. Yes, sir, he pretended that he was dead. He didn't move so much as an eyelash when Farmer Brown's Boy picked him up by the back of the neck. He hung as limp as if there wasn't a breath of life in him when Farmer Bown's boy swung him by the tail and climbed down from the haymow with him. When Farmer Brown's boy dropped him, with a thump on the barn floor Unc' Billy didn't even grunt, though he wanted to, for it shook him all over. But he didn't. He lay perfectly still just as he fell. Farmer Brown's boy pinched Unc' Billy's tail, pinched it hard. It hurt dreadfully, but still Unc' Bily didn't move.

By and by Farmer Brown's boy intended to go away, leaving Unc' Billy on the barn floor. What he really did do was to hide behind a barrel close by, where he could watch Unc' Billy. After eveything had been perfectly still for a long time Unc' Billy very, very slowly opened one of his sharp eyes. He didn't open it wide, but just so that he could peep out from under the lids. He could see those barrels, and sticking out from behind one of them something that looked to him very much like the toe of a shoe. Unc' Billy slowly closed his eye again and inside he grinned.

"Yo' don't catch this possum that way, Mistah Boy!" said he to himself, and took care not to move.

Finally Farmer Brown's boy gave up. He came out from behind the barrels, and his freckled face wore a broad grin as he stood looking down at Unc' Billy.

"You certainly are a smart old possum, but you are just fooling yourself if you think you are fooling me," said he. "You're just as much alive as you was when you sucked those eggs up there in the hay. I'll just have Bowser watch you while I fix a place to keep you. No, sir; you can't fool me for a minute, Mr. Possum! You did it once a long time ago, but your little trick won't work this time."

Then he whistled for Bowser the Hound and told him to watch Unc' Billy, but not to touch him unless Unc' Billy tried to get away. Bowser sniffed at Unc' Billy and growled way down deep in his throat in a way to send a queer prickly feeling all over Unc' Billy. Then he sat down cose to Unc' Billy, while Farmer Brown's boy went away. Unc' Billy didn't move. You see, Bowser the Hound kept growling deep down in his throat.

After what seemed to Unc' Billy a very long time, Farmer Brown's boy came back bringing a wire-covered box. It was just like the one in which Johnny Chuck's lost baby was a prisoner. Farmer Brown's boy picked Unc' Billy up by the tal land dropped him into the box and fastened the little door through which he had dropped him. Then Unc' Billy came to life. You see he knew that it was of no use to pretend any longer that he was dead. So he yawned and stretched and said:

Farmer Brown's boy laughed.

Monroe Social News

MONROE.—Miss Julia Mobley entertained delightfully for Miss Carrie Foster last Tuesday evening. The guests were received in the library and sam pavin. The library was decorated with roses. The sun parlor was decorated in Japanese style the lanterns giving a soft Oriental light. Delightful refreshments were served during the evening. Those invited to meet Miss Foster of Madison were: Misses Beulah Parkle, Mary Lou Arnold, Ellen Laulius, Messrs. Paul Lauius, Earl Arnold, George Felker, W. H. Cowan, Louis Wall and Harry Lauius.

Miss Gussie Rawls, of Dublin, will come to Monroe this week for the purpose of putting on an interesting play. The play will be given under the auspices of the Civic league, and the proceeds will go toward the auditorium fund.

The Barsca class of the Baptist church will give an excellent entertainment Friday night at the opera house. The entertainment will consists of motion pictures and several extra features in the way of music, songs and recitations. The Barsca class held a business and social evening at the home of Mrs. Charles Walker last Friday evening when the newly elected officers were installed. Dr. W. W. Key was invited to address the class and delivered a strong and interesting lecture. The new Barsca officers are: President, Mr. George Hope; vice president, Mr. Willie Summerour; secretary and treasurer, Walter Preston.

Miss Edith Mayfield was hostess at a beautiful party last week, the guest of honor being



Fashion Decrees Pockets for "Her"

Here you have them!
Pockets, real pockets!

Martia Armand has just sent over from Paris a tailored suit of striped suede cloth. The skirt is perfectly plain and fitted with pockets. The short coat embroidered vest is belted with patent leather. Almost all women, young and old, will welcome the comfort of the pockets.

Misses Kilgore and Smith, of Winder, the attractive guests of Miss Burson. After several interesting games of "500" delightful refreshments were served.

Mrs. W. E. Dendy entertained the Young Matrons' club in a delightful manner Thursday afternoon. Mrs. Dendy's home was lovely in its decorations of roses and ferns. Mrs. Dendy was assisted in receiving her friends by Miss Latimer and Miss Nowton. After the games of the evening a delicious luncheon of several courses were served. About twenty ladies enjoyed this delightful occasion.

Mrs. A. G. Kelly was the guest of Mrs. Radford, of Winder, last week.

Miss Janet Wright has returned from Atlanta. While in Atlanta she attended grand opera.

Miss Moselle Adams, of Mansfield, spent Sunday with Miss Myrtice Peters.

By special request the Ole Folks Concert will be repeated at the opera house May 6.

The wedding of Miss Fay Twitty, of Gainesville, and Mr. James White, of LaGrange, which took place in Gainesville Wednesday evening, was of great interest to the many friends of Miss Twitty in Monroe. Miss Lady Breedlove, of Monroe, and Mr. Herbert Breedlove, were attendants upon the wedding.

Miss Ladye Breedlove is visiting friends in Covington and Atlanta.

Mrs. Clifford Walker is at home after a week's visit to friends in Atlanta.

Mrs. John Michael is on a visit to friends in Appalachee.

Mr. and Mrs. Lester Lee were visitors to our city last week.

Mr. and Mrs. H. H. G. Preston are on an extended pleasure trip and will visit Augusta, Swainsboro and Monticello.

Miss Julia Mobley has returned from a visit to Mrs. C. C. King, of Covington.

Mrs. Eugene Baker is spending some time in Athens with her mother.

Mr. and Mrs. P. F. Burton have returned from Athens, where they visited Messrs. Rache and John Burton.

Mrs. N. L. Galloway entertained at an elegant dinner for a few friends last Thursday.

Miss Georgia Lou Arnold spent Monday in Atlanta.

Mrs. George W. Felker and Mrs. Lena Lewis spent a few days in Atlanta last week.

Miss Carrie Foster, of Madison, is the attractive guest of Mrs. Albert Mobley.

Mr. and Mrs. Harry Ray, of High Shoals, spent last week-end with Mr. and Mrs. C. T. Mobley.

Dr. G. A. Nunnally occupied the pulpit of the First Baptist church Sunday morning. Dr. Key, the pastor, is taking part at an anniversary of the Central Baptist church in Greenville, S. C.

Mrs. Hamp Hughes is the guest of friends in Greene county.

Mrs. P. T. Reynolds has returned from a visit to Mrs. Scott, of College Park.

Miss Ruby Rogers has returned from a visit to Atlanta.

Mrs. J. B. McCrary has returned to Atlanta after a visit to friends in Monroe.

REGENSTEIN'S REGENSTEIN'S

A BARGAIN

HAT SALE

For Wednesday Only

Choice $1.00 Choice

$2.50, $3, $3.50, $4 and $5 Values

A fine assortment of fine Untrimmed Hats, small and medium shapes, in best quality of hemp. Nell rose, new blues, king's blue, navy, purple, burnt, white and black. Every hat in this lot a fine value at former prices; and all desirable styles. These shapes are worth $2.50, $3.00, $3.50, $4.00 and $5.00. Choice WEDNESDAY only..... $1.00

None Exchanged, Taken Back or Sent on Approval

REGENSTEIN'S

Forty Whitehall

Announcements

SHELTERING ARMS

There will be a call meeting of the Sheltering Arms at the Carnegia library Thursday morning, at 11 o'clock, to arange for Tag Day.

PONCE DE LEON STUDY CIRCLE

The Ponce de Leon Study Circle will meet with Mrs. S. T. Marett, on the Briarcliff road, Druid Hills, on Wednesday morning, at 10:30 o'clock.

ALTRURIAN SOCIETY

Dr. L. A. Fraley, of Birmingham, Ala., will lecture Tuesday night, May 6, at 8 o'clock at the Carnegie library under the auspices of the Atlanta branch of the Altrurian society. His subject will be "Jesus Christ." Class lectures will be given Tuesday afternoon at 3:30 o'clock and Wednesday morning at 11 o'clock, in the Altrurian book room, 500 Hillyer building. Students of occultism, religious ethics, philosophy, theosophy, Eastern thought, new thought, etc., are invited to attend all of the lectures.

W. T. U.

The Atlanta Frances Willard Woman's Christian Temperance Union will hold its regular session tomorrow afternoon at 3 o'clock, in the Woman's club rooms, on Baker street. The special features of the afternoon will be the delivery of prizes to the eleven school children writing the best essay in the different schools on "The Gallant John Pemberton." An open meeting is held, all parents, teachers and friends being invited to attend. Executive board meeting at 2:30 o'clock.

REGISTERED NURSES

The executive board of the Atlanta Registered Nurses' club will meet in the committee room at the Carnegie library Wednesday afternoon, May 7, at 2:30 o'clock. The officers of the club, chairmen of committees and members of the advisory board are requested to be present.

EVANGELIST HAWKINS TO SPEAK TUESDAY NIGHT

"The Purpose of Punishment" will be the subject upon which Evangelist Hawkins will speak at the West End Christian church Tuesday evening at 8 o'clock.

On Monday evening he based his address on the parable of the Good Samaritan, and God's question to Cain, "Where is thy brother?" Along this line he touched on the recent murder of Mary Phagan, and said she was only one in 60,000 who have fallen in the hands o fthe slayer during the past twelve months.

Most Delicious Appetizing Cracker Made

Kennesaw Milk Biscuits

will grace a luncheon for any occasion. They are fresh and crisp when we make them and just as fresh and crisp when you open the package as the day they were made. The triple sealed package insures this and prevents particles of dust coming in contact with the biscuits. Their goodness and food value impel Hospitals and Sanitariums to use them daily.

Only 5c Package

At All Grocers. Made in Atlanta by

Frank E. Block Company

Atlanta, Ga.

Atlanta Tent & Awning Co.

Prices and Estimates Cheerfully Submitted



Tents, Awnings and Tarpaulins



Built up to a standard, not down to a price.

Prompt Service by Automobile Delivery.

Out-of-town correspondence invited.

134 Marietta St., Phone Main 3724, Atlanta, Ga.



For the Business Man or Woman

there is nothing to equal a breakfast of savory

Swift's Premium Bacon

Bacon is a great nerve and brain building food. It has great sustaining qualities. It is economical. Above all else it is delicious.

Swift's Premium Bacon in glass jars is machine sliced to just the right thickness to crisp evenly and quickly and still remain tender. Every slice is uniform. There are no shreds, no torn pieces to throw away.

Try Swift's Premium Sliced Bacon broiled, you will like it and find it economical.

Swift & Company, U. S. A.

Ask Your Dealer for Swift's Products—and Get What You Ask For.

"Smoked in Atlanta"

WHY PAY AN AGENT



From $10.00 to $15.00 commission to canvass your home and sell you a Sewing Machine? Save this commission for yourself by dealing direct at our store.

We sell you any Sewing Machine on the market from $15.00 to $35.00.

The Standard, New Home, White, The Free, The Domestic or Singer. See our $15.00 and $20.00 Department Store Machines, guarantee, for ten years. Terms if desired.

Machines rented and all kinds repaired.

THE MITCHELL SEWING MACHINE CO.
Bell Phone M. 3962. 127 Whitehall St.

PERSONAL MENTION

—In compliment to Mrs. Richard Johnston, of Atlanta, who is the guest of Mrs. Marshall Johnston, Mrs. S. H. Jaques will entertain at a picnic at Cove Springs on Tuesday. The guests, twelve in number, will motor out early and spend the day ideally at the springs.—Macon News.

—Mrs. Wallace E. McCaw, of Cincinnati, and Mrs. Richard Johnston, of Atlanta, are to be joint honorees at Mrs. McEwen Johnston's luncheon on Thursday. Twelve matrons will be invited to meet the two visiting matrons.—Macon Telegraph.

—Mrs. P. W. Meldrim and the Misses Sophie and Jane Meldrim returned yesterday from Flat Rock, N. C. Miss Sophie Meldrim will leave tomorrow for Baltimore to visit Mrs. Walter Brooks, Jr.—Savannah Press.

—Mr. and Mrs. Albert Thornton left Saturday for New York, from where Mrs. Thornton's parents, Mr. and Mrs. Edward McCandless, will sail for Germany to spend the summer at Carlsbad and other places of interest.

—Miss Grace Jones, who is the guest of Mrs. Erwin Dickey, will leave Wednesday evening for Greensboro, where she will be the guest of friends for a short visit while before returning to her home in Virginia.

—Miss Marion Roberts will return the latter part of the week to her home in Utica, N. Y., after having been pleasantly entertained during the past few weeks as the guest of Mrs. George K. Selden.

—Mrs. C. W. Hooper and Mrs. Chamliss Keith, of Selma, Ala., who have been spending the past ten days at the Georgian Terrace, will return home the latter part of the week.

—Mr. and Mrs. Z. T. Gornam, of La-Grange, Ga., are spending a few days with their niece, Mrs. May D. Mims, and other relatives in the city.

—Mr. and Mrs. Lindsay Connally and Miss Delia Connally, of Walker county, are spending several days in the city as the guests of friends.

—Mrs. C. H. Lewis has returned to Covington, after spending the week-end with her brother, Mr. R. H. White, at his home in West End.

—Mrs. E. H. Barnett has returned from a visit to her daughter, Mrs. A. V. Martin, at her home in Columbia, South Carolina.

—Mrs. Henry Lewis will leave Thursday to spend the summer in Colorado Springs, Col., with her son, Harry L. Lewis.

—Dr. and Mrs. E. L. Corbally will leave Monday for St. Louis, where they will visit Mr. and Mrs. Theodore Shelton.

—Mr. Edward Inman will leave soon for Europe, where he will spend a few weeks on business.

—Mr. Cator Woolford left today for New York, from where he will sail for a tour of Europe.

—Miss Lida Brown has returned from Asheville, where she has been for a stay of several months.

—Mrs. W. A. Byers is convalescing from her recent illness at her home in West End.

—Dr. S. A. Visanska left Monday evening for a visit to Philadelphia.

—Miss Meta Cubbedge, of Macon, is the guest of Mrs. Frank Myers.

College Women Meet

Under the auspices of Mrs. Hamilton Douglas, the Georgia branch of the Southern Association of College Women held its final meeting of the year Monday afternoon at the Burns club. A delightful luncheon was enjoyed by a large number of the members and was followed by an equally enjoyable al fresco meeting.

During the meeting Mrs. Douglas gave an interesting talk on the appropriate subject of "Boy Scouts and Camp Fire Girls."

Also reports of various committees were heard, much pleasure being shown at the announcement of the scholarship committee that the association had been entrusted with the awarding of a scholarship from Sophie Newcombe and from Vassar.

The meeting ended with the election of the following officers for the coming year:

President, Miss Rhoda Kaufman.
Vice president, Miss Estelle Martin.
Secretary, Miss Mildred Thompson.
Treasurer, Miss Cornelia Cooper.
Librarian, Miss Alice Green.

Miss Armstrong Entertains

One of the most delightful affairs of the past week was the matinee party at the Atlanta Saturday afternoon given by Miss Mary Armstrong for Mrs. Earl Cranford Threlkeld, a recent bride.

Miss Armstrong's guests included Mrs. Heywood Brumby and her guest, Miss Evelyn Henry, of Rome, Ga.; Miss Emma Pauline Hodges, Miss Elmira Grace, Mrs. James Clanton Armstrong, Mrs. P. J. Farrell and Mrs. Threlkeld.

SUPREME COURT OF GA.

Argued and Submitted.

C. T. Alexander vs. T. H. Buttrill, executor; from Early.

M. L. Palmer vs. Ike Newberry; from Early.

N. M. Bush vs. Jim Williams et al.; from Miller.

J. W. Glass vs. G. T. Allen; from Terrell.

J. M. Coogler et al. vs G. W. Green et al.; from Macon.

Malinda Davis et al. vs. Monroe Walters et al.; from Lee.

W. A. Greer et al. vs. M. E. McDonald et al., admrs.; from Dooly.

D. Holmes vs. A. G. Schwab & Sons; from Crisp.

Lulu M. Ryman vs. L. Kennedy et al.; from Ben Hill.

M. D. Adams vs. S. E. Bridges; from Baker.

J. T. Steadham et al. vs. J. W. Rogers; from Calhoun.

Withdrawn.

J. C. Hawkirk et al vs. Bessie Barfield; from Randolph.

Handsome Home in Ansley Park



HOME OF MR. AND MRS. A. TEN EYCK BROWN.

The new home of Mr. and Mrs. Brown is one of the handsomest in Ansley Park, the above picture showing an exterior and two interior views of the attractive place. Since its recent completion it has been the scene of much delightful entertaining, both Mr. and Mrs. Brown being charming hosts, their two small daughters completing a family which has a warm circle of friends.

The Usual Kind

"How fast is your car, Jimpson?" asked Harkeway.

"Well," said Jimpson, "it keeps about six months ahead of my income generally."—Harper's Weekly.

Third Ward Civic Club

The May meeting of the Third Ward Civic club was held at the home of Mrs. Lewis, 170 Sydney street. A goodly number of interested women were present, always eager to hear plans for the betterment of the community.

The club passed a resolution asking that all bakers have each loaf of bread wrapped and sealed before it leaves the bakery.

Much discussion was had concerning the prizes recently offered for clean yards and beautiful flowers. It was decided to divide the prize money into two awards of $3 and $2, in order to give more people a chance to win prizes. All who wish to enter these contests are asked to send their names and street numbers to the secretary, Mrs. A. S. Wilson, 79 Augusta avenue, as the lists for entry close May 15.

At this meeting plans were set on foot for a large entertainment to be given in the immediate future.

The annual election of officers resulted as follows:

President Mrs. J. Justis, 16 Woodward avenue; vice president, Mrs. Boling, 610 Woodward avenue; recording secretary, Mrs. A. S. Wilson, 79 Augusta avenue; corresponding secretary, Dr. Florence Truax, 309 Atlanta avenue; treasurer, Mrs. J. B. Crossland, 57 Park avenue.

The June meeting will be held in the pavilion in Grant park on the first Friday of the month.

Round Dozen Club

Miss Margaret Burge entertained the R. D. C. this week.

Those enjoying her hospitality were Misses Claudia and Bertha Hudson, Miss Annie Smith, Miss Grace Bell, Miss Ella Mae Smith, Miss Margaret Burge, Mrs. Lamar Roy and Mrs. Burge.

EST 1870 TRADE MARK HAWKES GLASSES

THE DAY OF SPECIALISTS

There recently appeared in an Atlanta paper a splendid editorial on the "Powers of Concentration." It told of the wonderful things that can be accomplished by sticking to one thing—to a finish; and you know it to be true—that if you start out to do a thing backed by courage and determination, you'll get it done, and when you get it done you'll be a specialist—at that one thing.

We've been sticking to one thing for fifty years; plugging along, studying and learning every point that would add to our efficiency as Opticians. For fifty years we have been examining Eyes and fitting glasses and we are pretty sure we are able to properly handle the most difficult cases requiring the use of glasses. You get the direct benefit of all these years of experience. Come in and talk to us about your eyes.

A. K. HAWKES CO.
OPTICIANS
14 WHITEHALL

QUALITY AND PRICE

Superior construction and reliability make the advantages of our Watches in the inexpensive grades. They are the best values on the market for the money.

And in all the ascending scale of grades, we have selected the makes which are recognized and proven to be the finest to be had.

In short, our Watches represent the highest standard of quality with special advantage in price.

***DAVIS & FREEMAN,** Jewelers*
47 Whitehall St.

Deaths and Funerals

MR. D. M. LORD.

D. M. Lord, forty-six years old, died early Tuesday morning at the late residence, 636 Chestnut street. The funeral will take place at 3 p. m. from Poole's chapel, with interment in Hollywood cemetery. Mr. Lord is survived by his wife and one child.

LITTLE PALMER F. SMITH.

Palmer F., the two-year-old son of Mr. and Mrs. F. C. Smith, died Monday night at the residence of his parents, 21 Hope street. Funeral arrangements will be announced later.

Mrs. A. J. Branan Dead

(Special Dispatch to The Journal.)

UNADILLA, Ga., May 6.—Mrs. A. J. Branan died in Cordele Saturday. The body was brought home and interred in the city cemetery here Sunday afternoon. She is survived by her husband, four daughters, Misses Lizzie and Addie Branan and Mrs. Ernest Shepherd, of Unadilla, Ga.; Mrs. J. M. Wright, of Mobile, Ala.; four brothers also survive her, Mr. Peyton Etheridge, Empire, Ga.; Mr. Lewis Etheridge, Clito; Mr. Henry Etheridge, Perry, Ga., and Mr. Newt J. Etheridge, Macon.

New Columbus Code

(Special Dispatch to The Journal.)

COLUMBUS, Ga., May 6.—At the monthly session of the city council, to be held Wednesday evening, the new city code is to be adopted. Another important feature of the session will be the reading of an ordinance seeking to prevent women from wearing large hats in Columbus theaters. An interesting fight is expected on this ordinance before it is finally passed.

Stewed Breast of Lamb

Cut a breast of lamb into pieces, season with pepper and salt, and stew until tender in enough gravy to cover the meat. Thicken the sauce, pour in one wine glassful of sherry wine, and serve on a dish covered with stewed mushrooms.

ARMY ORDERS

WASHINGTON, May 6.—Army orders: Captain Henry S. Hathaway, retired, with his consent, assigned to active duty and detailed general recruiting service at Fort Slocum, N. Y., relieving Captain Frederick E. Phelps.

Captain J. B. W. Corry will proceed to Trenton, N. J., for the purpose of conferring with the adjutant general of that state relative to the field artillery.

Majors Clarence C. Williams and Charles M. Wesson will proceed to Sandy Hook Proving Ground on official business pertaining to the ordnance department.

Major Harley B. Ferguson will proceed to Milwaukee and relieve Lieutenant Colonel George A. Zinn.

Leaves absence granted Second Lieutenant Roger H. Williams, one month; Major Roger Brooke, two months; Captain William P. Banta, two months and fifteen days; Captain William O. Reed, fifteen days; Captain Chase Doster, two months.

DR. BARTON TO SPEAK.

Rev. L. E. Barton, of West Point, Miss., who preached at Jackson Hill Baptist church last Sunday, will be present at the mid-week services on Wednesday evening.

Today In Congress

SENATE.

In session at 2 p. m. Territories committee resumed hearing Alaskan problem, Gifford Pinchot testifying that private interests had held up legislation which would have developed Alaska.

HOUSE.

Met at 11 a. m. and resumed reading of tariff bill under five-minute rule, continuing on free list.

Baraca Delegates

(Special Dispatch to The Journal.)

ALBANY, Ga., May 6.—Albany will send a large delegation to the State Baraca convention at Athens the latter part of this week, and they will go prepared to help Macon in her campaign to secure the National Baraca-Philathea convention in 1914.

Today's Beauty Recipes

By Mme. L'Mille.

"To correct faulty complexion, sallowness, pimples or blotches, dissolve an original package of mayatone in a half pint of witch hazel, and cover the face, neck and arms with this solution every morning. It takes the place of powder and makes the skin soft, lovely, smooth and satiny.

"Dull, dead and falling hair—the forerunners of baldness—are caused by a parasite. To keep the hair healthy and beautiful you must kill the parasite that destroys the hair. Mother's Shampoo does this. It leaves the scalp fresh, clean and wholesome and makes the hair fluffy and fine. A supply for many months costs only 25 cents at your druggist's.

"Persons troubled with superfluous hair on face or forearms can quickly and safely remove the humiliating growth with delatone. Make a paste by mixing powdered delatone with water; cover the hairs for two or three minutes; then remove, wash the skin, and the hairs will be gone.

"Spring colds are prevalent. The world never saw the equal of Mother's Salve as a remedy for coughs, colds in the head or chest, catarrh and sore throat. It is easy to use and quick to act. Mother's Salve is sold in prepared form in every neighborhood."—(Advt.)

KEELY'S | KEELY'S | KEELY'S | KEELY'S

Another Great Sale of Lovely Muslin Wear Second Floor

A great exposition of the most delicate and popular muslin wear put on sale for Wednesday. In style, character, quality and value we have set a record here in this popular department for meeting exacting and discriminating tastes in intimate apparel.

Three sales combined in one tomorrow: 39c, 79c, $1.19, wonderful value



At 79c Each

Gowns: of nainsooks, lingerie and sheer cloths, embellished with dainty embroideries and laces, some hand-embroidered styles. Included in this lot are the ever popular crepes.

Petticoats: of lingerie and soft cambric. Close-fitting styles, conforming to the present modes of dress. Trimmings are vals and clunys; embroideries predominate.

Combinations: the most popular of all of the intimate apparel. Corset cover and drawer styles only. Trimmings are of val and cluny laces and dainty embroideries.

Drawers: of soft and sheer materials in the new circular styles as well as the straight line effects. Flat trimmings. Bands of laces and embroideries, beading and ribbon. Including the new apron drawer.

At $1.19 Each

Gowns: of softest of nainsooks, elaborately trimmed with laces or embroideries. Beading and ribbon run. Round neck, short sleeves, also the popular Empire styles, as well as the sleeveless effects.

Petticoats: of the sheerest of the lingerie cloth, in the new straight effects. Trimmings are of bands of lace and embroidery, with or without underlay.

Princess Slips: of soft nainsook. Trimmings are of medallions, embroideries and val laces. Skirts are daintily finished with lace ruffles, with or without underlay.

Combinations: of corset cover and drawer styles only. Made of the sheerest of nainsooks. Trimmings are laces and dainty embroideries, beading and ribbon run. Drawers are the new straight effects.

39c A Special Tableful of All Styles of Much-Wanted Summer Garments **39c**

Keely Company

Grandma Talks About Babies

Has a large Circle of Listeners Who Profit by Her Wisdom and Experience.

In most any community there's a grandma who knows Mother's Friend. It was her experience and recommendation that led so many expectant mothers to derive the comfort and blessing of this famous remedy.



It is applied externally to the abdomen, stomach and breasts, allays all pain, avoids all nausea, and prevents caking of the breasts.

It is quickly and wonderfully penetrating so that the muscles expand without strain, and prepare the system so thoroughly that the crisis is passed almost without the slightest distress.

No better advice can be given the expectant mother than to suggest the use of Mother's Friend. She takes courage from the start. The days will be cheerful, the nights restful.

You can obtain Mother's Friend of any druggist at $1.00 a bottle. Do not forget to be supplied with this great help to motherhood. Write Bradfield Regulator Co., 233 Lamar Bldg., Atlanta, Ga., for their instructive book for expectant mothers.

Do You Know How to Whiten Your Skin?

ANY very dark, sallow or swarthy complexion can be improved and lightened by the use of

Dr. Palmer's Skin Whitener

We guarantee Palmer's Skin Whitener to be absolutely pure and harmless. It makes the skin clear, soft and smooth, and lightens it.

A trial will convince you. Try it and see.

Price 25c a box.

For Sale by
All Jacobs' Stores
and Druggists Generally

NO REASON FOR DOUBT

As to the Merits of Cardui, the Woman's Tonic, in View of Such Evidence

Tecumseh, Okla.—In a letter from this town, Mrs. Elisa Epperson, says: "I do believe, that if it hadn't been for Cardui, the woman's tonic, I wouldn't have been living today.

I am so glad that I began taking Cardui, when I did. Before I began using it, I was in bad health and suffered considerable pain in head, shoulders, back, side, limbs and lower part of my body.

Cardui helped me more than anything I ever did take, and I am in better health since taking it, than I have been in four (4) years.

I shall never be without Cardui, the woman's tonic, in my home, and will always recommend it to other ladies."

Can you doubt the merit of Cardui after reading the above letter? This is only one of many that we receive each year. Such testimony, from earnest women, surely proves the great value of this tonic medicine, for the ailments peculiar to their sex.

Cardui acts on the weakened womanly organs. It helps to refresh the wornout nerves, and is the ideal medicine for young and old.

As a tonic for women, it has brought remarkable results.

As a remedy for women's ills, its friends say it has no equal.

N. B.—Write to: Ladies' Advisory Dept., Chattanooga Medicine Co., Chattanooga, Tenn., for Special Instructions, and 64-page book, "Home Treatment for Women," sent in plain wrapper, on request.—(Advt.)

George Rohe, Ex-Pelican, Signed as Utility for Atlanta

ROHE IS UTILITY MAN; ON HUNT FOR PITCHERS

Manager Smith Not Satisfied With His Hurling Staff and Wants Two or Three New Men—Team Has Scored Often in Games With Mobile, and Yet Has Not Been Able to Win a Game—Good Pitchers Are Now Hard to Find

George Rohe, the veteran of a score of campaigns and the hero of one world's series, has been signed as utility man for the Atlanta club and will make his debut in right field with the team in the game at Mobile Tuesday afternoon. With the signing of Rohe, Manager Smith turned back Kerran, who had only rejoined the club Monday morning. It is believed that the signing of Rohe is only temporary, it being Manager Smith's wish to land a promising youngster for utility work.

With the utility man signed, the matter now worrying Manager Smith is his pitching corps. He is crying for hurlers who can hold the opposing club to a few hits and at the same time not give up so many free tickets to first base. Walking the batsmen has been one of the greatest faults with the corps this season and now Manager Smith has decided to strengthen in case he can find two or three fearless men.

In the series in Mobile four twirlers have been used in the two games and not one of the four has shown any especial class. Weaver did fairly well, while Musser was both wild and hit hard. Price was pounded unmercifully in his workout Monday, while Bauswein has yet to locate the plate. This leaves only Brady to work and the old reliable may be able to turn the trick.

The failure of Musser and Bauswein to deliver is a bit puzzling. Both have an abundance of the puzzle stuff but are unable to get it over the pan. They have been losing games owing to their failure to locate the plate. With this setback removed they should be good. With Price there is no trouble. He has been pitching jam up ball and just because he was hit hard Monday by Mobile is no cause for his release or relegation to the minors. Everyone receives his bumps once in a while. Buck Weaver has suffered a sore arm and has not worked lately while Brady is going along in his old reliable manner.

All this howl about more pitchers is probably a bit premature. Just because a hurler does not win every game is no reason for his release. You can't expect every hurler to win each game he twirls. The other clubs must be given some credit for good batting. If all the Cracker pitchers were able to pitch shutout ball in every game they probably would not be in the Southern league but winning games for Connie Mack or John McGraw. It is true the slabbers have been going a bit badly but at that it is best to go slow in making changes and be sure of the men you substitute.

It is all right to pick up a few new hurlers but at that it is best to go decidedly slow and not hang to several old worn out men who have served their time in the big ring and are coming back to draw a pension.

VETERANS MIXED WITH YOUNGSTERS HELP CLEVELAND IN PENNANT FIGHT



The men who are shocking baseball world. Above, Fred Falkenberg, manager Birmingham; Jackson, Greg g. Below, Chapman and Lajoie.

Three Homers Copped Battle From Atlanta

Bausewein, Musser and Price All Easy, Bausewein's Biggest Weakness Being Inability to Locate Plate

(Special Dispatch to The Journal.)

MOBILE, Ala., May 6.—The Gulls garnered eleven hits yesterday for a total of twenty-one bases; the Crackers registered eleven bingles for a total of seventeen bases. The Gulls got ten bases on balls, the Crackers one. Atlanta had eight men left on bases, Mobile ten. Three sacks were stolen by Gull runners, none by the Crackers. Atlanta used three pitchers, Mobile one. The score was 10 to 6.

So run the figures on the battle, which was a regular rout. It was a case of nobody there in the box for Atlanta. Bauswein, who started the game, was wild as a fiddler, Musser was batted for five scores in three innings and walked four men, and Gilbert Price, alleged star hurler of the Smithies, was buffeted and bifeted from pillar to post, and then some.

Win Campbell, alleged the poorest pitcher on the local club, allowed himself to be hammered equally as hard as his opponents in the pit, but the hits were not as long, they came not as frequent, and however you make it, they didn't bring across the tallies.

Bauswein began by walking the first three men to face him in the first inning, when Smith jerked him to the bench and sent in Musser. The blond boy was hit safely three times, one a home run by Robertson, which scored two men ahead of him. Musser was yanked in the fourth and Price relieved him.

The slaughter then assumed gigantic proportions. With two men out in that inning, singles by Clark, Robertson, Paulet and Schmidt, coupled with a stolen base and Long's error, gave the Gulls three runs.

Homers by Jacobson and Robertson in the sixth gave a brace of tallies to Mobile.

Atlanta scored in the first, third and sixth. O'Dell's error, Alperman's single, Smith's safety to left and Bisland's triple gave the visitors three in the first. Bisland's second three-ply smash and Kernan's single gave Atlanta another run in the third. Long's single, Stock's error, and Alperman's double gave the Crackers two in the sixth.

Everything points to an airtight race between four or possibly five clubs for the American league pennant.

Although appearances might indicate that the eastern teams are stronger than that of the west, no real comparison can be made until the clubs representing the two sections clash.

The Athletics and Washington are the strongest eastern teams, and Cleveland has shown up better than any of the teams in the west.

When the Athletics, Washington and Boston meet Cleveland, Detroit, Chicago and St. Louis, the test will come.

Under Manager Birmingham, Cleveland is a different team from those which have represented the city since the organization of the American league.

Birmingham has added brains to the Naps' game. He has shown the fans more than any man who has had the position.

Birmingham has the nerve to try something new when confronted with a situation demanding action. He switches his line-up to meet the occasion; he resorts to every trick in the game to get runs; he has a team of fast young players who run the bases as if they were trying to get somewhere.

"Pepper" is Birmingham's middle name. The old, fearless Cleveland team is no more. Under Birmingham the men are on their toes, fighting for everything, instead of sitting about like men with the sleeping sickness.

Cleveland may not win the pennant, but the team that does them to it will have to play ball all the way. It takes a lot of beating to take a game away from the Naps these days.

Brady to Work In Third Game

(Special Dispatch to The Journal.)

MOBILE, Ala., May 6.—After having five pitchers slammed to the timber by the hard-hitting Gulls, Manager Smith will make a big stab at taking the third game of the series this afternoon by sending Old Reliable King Brady to the mound for the Crackers. Musser and Weaver have been slaughtered by the locals. Bauswein and Price have gone the same route. It is up to the King.

Joe Dunn will be behind the bat for Atlanta. Hogg is announced as Finn's choice for the rifle pit, with Brown hugging his benders.

Motor Records Are Very Fast

A good idea of the records which Jack Prince hopes will be made on his new motordome, which is in process of construction on the old circus grounds on Jackson street, may be obtained by a glance at those which were made on his track in California.

These records were made by professionals, the fastest riders in the country. By the end of the week it is expected that the track surface will be finished, so that riders may practice on it. They are expected to arrive by Friday or Saturday.

The records:
One Mile—0:36.
Two Miles—1:12 4-5.
Three Miles—1:50 3-5.
Four Miles—2:28 3-5.
Five Miles—3:06 4-5.
Six Miles—3:45.
Seven Miles—4:23 1-5.
Eight Miles—5:01 2-5.
Nine Miles—5:39 4-5.
Ten Miles—6:18.

CAN'T FORETELL OUTCOME IN GEORGIA-TECH GAMES

Each College Always Plays Better Than They Know How in Big Games

Georgia and Tech are again on the eve of the "battles great." Both teams are priming heavy for the coming event. Over at Georgia the team is resting up from the long road trip, but yet doing enough to keep on edge for the coming struggle on Friday and Saturday of this week. The Yellowjackets are the ones that are putting in the real hard licks, they are the ones that are working day and night in order to stop the terrific onslaught of the boys of the Red and Black. Never before in the history of the university has there been such a team in the fields as there is this year. They have conquered everything that came down the baseball road and now they are up against the real battles of the season.

It is an admitted fact that Georgia and Tech can play absolutely rotten ball up to the annual game between these two teams and then, as if by magic, the screws are put down a little tighter and the main sail is put to the breeze and consequently the teams enter the arena equal. This year Tech started out with the brightest prospects in the career of the school and has won not a single battle of any importance. At Alabama they absolutely fell down and were walloped over the field. Five varsity men were cut off as a result of the showing

Atlanta Pitchers Don't Show Improvement at Gaining Control

HANK FIGURED THE AWNING WOULD HELP---BUT!

---BY FARREN

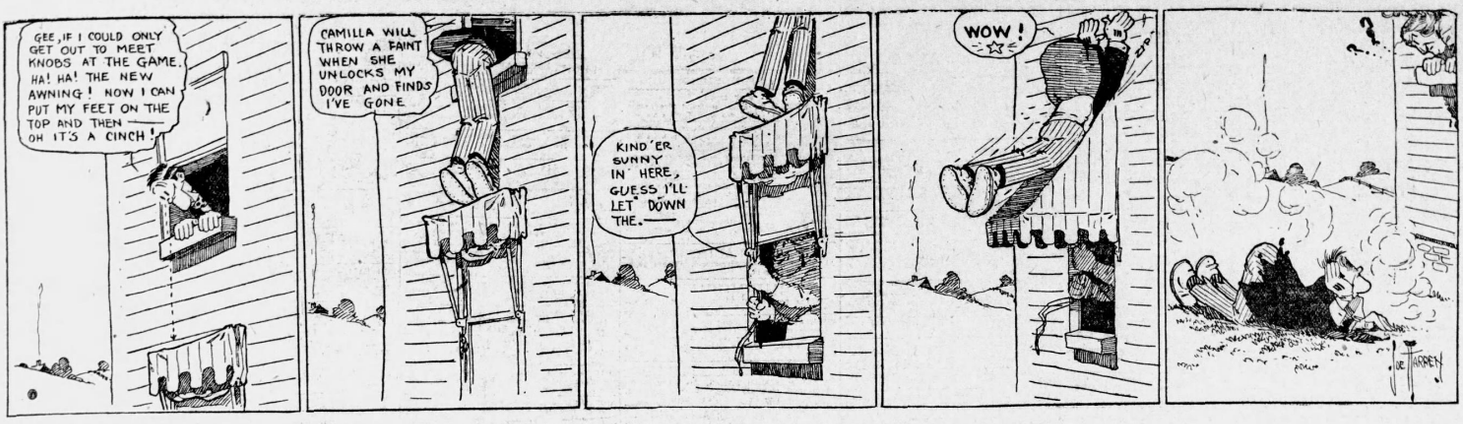

IN THE SPORTLIGHT By Grantland Rice

THE OLD, OLD SPIEL.
(As Kingley Probably Meant It in the First Place.)

When all the Game is young, pal,
The Old pep, running high;
When speed is on the hoof, pal,
And baschits in the eye;
The hey for sheer and shout, pal,
And round the field away,
Young blood must have its clout, lad,
And every Cobb his day.

When all the game is old, pal,
And gray adorns the crown;
When all the sport is stale, pal,
And pitching arms run down;
Creep to the bush as near there,
The spent and dubs among;
God grant you find one cheer there
You heard when you were young.

BENDER AND UNPERTURBED.

If there is one cool, even tempered citizen under fire connected with the National hip-hip, the name belongs to Chief C. Albert Bender of the Mackies Avalanche.

Bender possesses the rare temperament necessary to best effort in close quarters where a flutter either way means disaster. The Indian doesn't know what it means to give vent to any duck fits, however ebullient the situation at the time.

IN OTHER LINES.

This temperament is natural. It doesn't apply to baseball alone. A day or two ago we took the Chief over an 18-hole golf battle where he gave an exhibition in more ways than club swinging as to how the Scottish pastime should be played.

To begin with Bender is a firstclass golfer. He has a free, clean swing, framed according to all the laws of form. He uses the orthodox Vardon grip, comes through a smashing wallop and gets a world of distance both with the wood and irons. If he were able to play steadily his game would soon be knocked down to eighty or under, which is fair enough golf for any one to shot.

THE RIGHT TEMPERAMENT.

Above even his ability to swing a club properly, Bender has the finest golfing temperament we have ever seen. No break of the game ever upsets his phlegmatic nerve. He takes the game as comes without either an alibi or a protest. A bad "lie" brings no complaint—although it may follow a perfect shot down the course. It is this feature which would soon make him a fine golfer even above his physical requirements.

On two occasions, not knowing the course, two apparently well played shots found him in two deeply trapped bunkers, but no squawk followed. In each case he played out perfectly, keeping his head down and his mind on the shot impression upon him that if he had thumped one dead against the pin.

This feature of Bender's nature has helped make him the wonderful pitcher he has always been. The greater the emergency, the cooler and steadier he seems to be. His arm is now in fine shape again, so Mack has the right man to stick in where trouble threatens in a close game and where a cool nerve is required to meet the situation.

We'd like to see a man of Bender's physical and mental nerve equipment given a good chance at golf, which he esteems even above his own profession. It isn't unlikely that within a year or two he would be rated as one of the crack players of the country—for like Jerry Travers the harder the match and the tighter the situation, the better he would be in every case.

Bender now could give a wonderful lesson in golf to any beginner and to many advanced players. Not so much in the way of grip and swing as in the control of temperament—and the lack of perturbation after a bad shot or a break of bad luck. "It's all in the game," he figures, "whatever happens, why not take it as it comes?" If you can beat that philosophy we'd like to have the answer.

COBB AN INCOMPARABLE PLAYER, DECLARES MANAGER JENNINGS

"If Ever Another of the Same Class Is Found It Will Certainly Be an Exception," Says Tiger Leader

DETROIT, Mich., May 6.—It is the opinion of Hugh Jennings, manager of the Detroit team, that the base runners of today are, for the most part, far inferior to the base runners of the time when McGraw, Keeler, Kelley, Hanlon and Long were in the game.

"Baseball, as a game, has made wonderful strides in the past ten or twenty years," says Hugh. "But the player of today—I am speaking in general terms—is far the inferior of the player of yesterday when base running is considered. There are faster men—that is, more faster men—but there are not nearly so many good base runners for the reason that players of today do not extend themselves along this line.

"The good base runners of the two major leagues can be counted on your fingers—almost on the fingers of one hand. Consider Cobb, Milan, Bescher, Bush and one or two others, perhaps, and the remaining players in the big leagues are let out. Ten or twenty years ago there were lots of men who were good on the paths.

"It is my opinion that baseball will show its greatest improvement in future years, as men develop as base stealers. Stealing bases is not a natural ability. It is acquired. Up to a year or so ago Clyde Milan, of the Washington team, was an ordinary man on the paths, but Milan saw the advantage of cultivating his speed and learning when to take chances. Now he is one of the best base runners in the game.

"I do not consider Eddie Collins an exceptional or a very dangerous man when it comes to running bases. Collins has not developed himself sufficiently in the fadeaway slide, and until he gets that properly he will not cause opposing teams any undue alarm when he gets on the sacks.

"I do not believe that there is much chance for improvement along other lines. It is hardly possible that there will ever be a player the superior of Cobb. In fact, if Cobb's equal is found it will be an exception. Cobb is without a weakness as a player, and this is something that cannot be said of any other player in the game. Ty, however, had shortcomings when he broke into baseball, but he had sense enough to realize them and willingness enough to work to overcome them. That is why he is the greatest player.

"Every baseball follower in the country knows how, a few years ago, Cobb was a cinch for Doc White, the Chicago pitcher. White knew Cobb had a weakness at the bat, and White preyed on it. Cobb knew the situation as well as did White, and after months of faithful hitting against a certain kind of pitched ball Cobb overcame his weakness, and White can trick Cobb no more.

"When other players begin to realize their faults and try faithfully to overcome them, then, and then only, will baseball be advanced."

Ball Ground Beats

BALL GROUND, Ga., May 6.—The Ball Ground baseball team journeyed down to Canton Saturday evening and unmercifully defeated a selection of the best six of several towns and cities of north Georgia by the score of 6 to 4.

Aaron, Ball Ground's unmatchable southpaw, had the Canton bunch eating out of his hand all the game, and fanned just fifteen stars, playing jamup ball himself.

EIGHT NAGS FOR DERBY

LOUISVILLE, Ky., May 6.—It was regarded as certain here today that the renewal of the Kentucky Derby classic, May 10, would see at least eight starters at the barrier, the largest Derby field since 1909, when ten three-year-olds went to the post.

The horses regarded as certain starters and their owners are:

Ten Point., A. L. Astee.
Foundation, C. W. McKenna.
Leochares, J. W. Schorr.
Yankee Notion, H. K. Knapp.
Lord Marshall, J. O. and H. H. Keene.
Donerail, T. P. Hayes.
Prince Hermis, Lew Marion.
Jimmy Gill, owned by Doerhoefer and West.

It was still uncertain today whether C. F. Bushemeyer's Hawthorn, mentioned as a prominent contender, would start, although the announcement was made from the Lexington stables, where the horse has been sick for several days, that he had completely recovered.

With eight starters, the Derby would be worth $5,475 to the winner.

Travers vs. Travers

NEW YORK, May 6.—A golf match of unusual interest is being arranged for next week when Jerome D. Travers and Oswald Kirkby will meet Fred Herreshoff and Walter J. Travis in a four-ball event at Garden City. They will play thirty-six holes.

These four were to have met a few weeks ago, but partisans prevailed on the players to wait until all had had a chance to reach top form through practice. Travis is naturally at home at Garden City and is always hard to beat there or elsewhere. Herreshoff makes an effective partner. Travers is one of the best match golf players in the country, however, and Kirkby is a good man in a four-ball match. The contest promises fine golf.

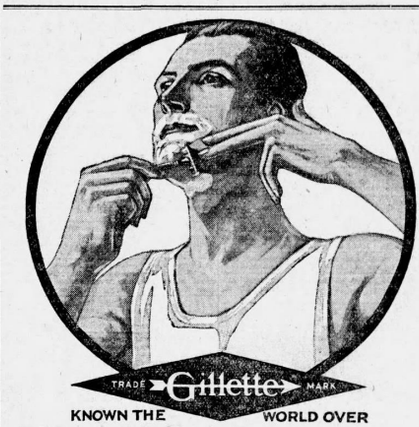

KNOWN THE WORLD OVER

YOUR beard is not always the same. That fact gives tremendous importance to the positive adjustment feature—peculiar to the Gillette Safety Razor.

No razor without positive adjustment can give uniform service—and no safety razor has a positive adjustment except the Gillette.

Get Gillette Safety Razors and Blades from dealers anywhere in this city.

GILLETTE SAFETY RAZOR COMPANY, BOSTON

John Ruskin
A Cigar FOR ALL MEN
Two Sizes
AFTER DINNER RECESS
5¢

You can't wear linen Sox. But—you will find full value in every pair of
Radium
SEAMLESS HALF HOSE
15c and 25c Per Pair
At all best dealers.
Marietta Knitting Co., Marietta, Ga.

MEN
Cured Forever



By a true specialist who possesses the experience of years. The right kind of experience—doing the same thing the right way hundreds and perhaps thousands of times, with unfailing, permanent results. Don't you think it's time to get the right treatment? I will cure you or make no charge, thus proving that my present-day, scientific methods are absolutely safe. I hold out no false hopes if I find your case is incurable. If you desire to consult a reliable, long-established specialist of vast experience, come to me and learn what can be accomplished with skillful, scientific treatment. I cure Blood Poison, Varicocele, Hydrocele, Piles, Kidney, Bladder and Prostatic troubles, Nervous Debility and all lately or long-contracted diseases of men. Examination free and strictly confidential. Hours, 9 a. m. to 7 p. m. Sundays, 9 to 1.

Dr. J. D. HUGHES, Specialist
Opposite Third Nat'l Bank
16½ North Broad st., Atlanta, Ga.



NORFOLK a New ARROW COLLAR
HIGH IN THE BACK AND LOW IN FRONT 2 for 25c
Cluett, Peabody & Co., Inc., Makers

ROXFORD
THE GOOD UNDER

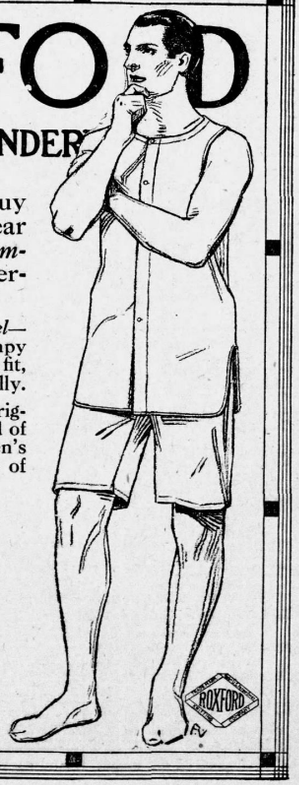

ARE you going to buy your light underwear today? Get *value and comfort*—ROXFORD underwear.

Look for the *Roxford Label*—your safeguard against skimpy garments, bungling make and fit, and hit or miss values generally.

You will find both the Balbriggan kind and the Muslin kind of ROXFORD in the good men's wear and department stores of this city.

Just a minute more while we tell you why you'll *like* Roxford. Its models are fuller-fitting, easier, more generous. It is finer in make and finish. And the downright honest *value* is there. Every popular style and weight for every season of the year.

50c.—$1.00 and up.

Roxford Knitting Company
Philadelphia

YAARAB SPECIAL
VIA
SOUTHERN RAILWAY
Premier Carrier of the South
TO
DALLAS, TEXAS
AND RETURN

Account 39th. Annual Session Imperial Council Mystic Shrine

OFFICIAL ROUTE AND SCHEDULE

Lv. Atlanta	10:00 p. m.,	May 9th
Lv. Birmingham	3:40 a. m.,	May 10th
Lv. Meridian	9:00 a. m.,	May 10th
Lv. Shreveport	9:00 p. m.,	May 10th
Ar. Dallas	5:00 a. m.,	May 11th

RETURN TRIP VIA HOT SPRINGS-MEMPHIS AND BIRMINGHAM, LEAVING DALLAS 8:00 P. M., MAY 15TH.

$34.45 Round Trip From Atlanta $34.45

Going via Shreveport, Returning via Memphis.
Correspondingly Low Fares From All Other Points.
Tickets on Sale May 6th to 11th.
Return Limit, May 25th, 1913.
MAKE PULLMAN RESERVATIONS NOW.
CITY TICKET OFFICE, No. 1 Peachtree St.

J. L. MEEK, Asst. Gen. Pass. Agent,
R. L. BAYLOR, Division Passenger Agent, Atlanta, Ga.

Want Ads.

Bell Main 2000 ADVERTISING RATES Atlanta 423

One Time, 10c a line | Three Times, 6c a line each time | Seven Times or More, 5c a line each time.
Count 7 Words of average length to a line.
The reduction in rate is for consecutive daily and Sunday insertions. No ad taken for less than the cost of 2 lines.

Phone Want Ads. Main 2000

Now, as continuously for the past 35 years, The Journal's circulation is stated in exact figures, which are open to examination by any advertiser.

Net Circulation of

The Atlanta Journal

DAILY

1912 . . 54,084
1911 . . 52,746

Gain --2,238

SUNDAY

1912 . . 65,822
1911 . . 58,608

Gain --7,214

SEMI-WEEKLY

1912 . . 103,907
1911 . . 102,114

Gain . . . --1,793

In arriving at these average figures each edition of The Journal is taken separately. The Sunday circulation, for instance, is NOT included with the daily circulation.

THE JOURNAL COVERS DIXIE LIKE THE DEW.

SUBSCRIPTION RATES.

BY MAIL.

To any address in the United States and Inland Possessions and Mexico:
Daily and Sunday.....One year, $7.00
Daily without Sunday.....One year, $5.00
Sunday Only .....One Year, $2.00
Semi-Weekly .....One Year, $ .75

BY CARRIER.

Daily and Sunday.....Per Week, 12c
Daily and Sunday.....Per Month, 50c
Daily without Sunday.....Per Week 10c
Daily, without Sunday.....Per Month, 45c

SINGLE COPIES.

Daily 2c
Sunday 5c

WANTED HELP—MALE

WANTED—A pressman. White Star Pressing Club. 714 Marietta st.

WANTED—First class mechanic at Purcell's Garage, 38-40 Auburn Ave.

WANTED—Colored jeweler. Apply R. J. S., No 56, care Journal office.

WANTED—Painters at two-fifty per day of nine hours. J. L. Casey, Cedartown, Ga.

RESPONSIBLE party to travel, either sex. Salary and expense. Room 41, Hotel Aragon.

WANTED—Colored messenger with wheel. Apply 10:30 a. m., Isle of Champagne, 129 N. Pryor

WANTED—At once; good white barber; guarantee $10, 60 per cent over $16. P. F. Allen, Hawkinsville, Ga.

WANTED—Colored man who can cook, milk and do general work around house. Reference required. P. O. Box 629.

YOUNG MAN, about 16, some knowledge of drawing, as assistant window dresser. Apply Invalid Pharmacy, Main Store.

WANTED—A first-class white barber at once, $12 and half over $20 a week. Write at once. J. B. Atkinson, Chester, S. C.

BOYS wanted in every community to work for us. Write quick for particulars. Marion Specialty Co., Box C, Rooms Vista, Ga.

RAILWAY MAIL CLERKS wanted—$75 month. Write immediately for information. Franklin Institute, Dept. G-C, Rochester, N. Y.

LOCOMOTIVE FIREMEN, brakemen, wages about $100; experience unnecessary. Send age, stamp. Railway, Box 91, care Journal.

I MAKE $50,000 in five years with a small mail order business; begin with $5. Send for free booklet. Tells how. Hencock, 5090, Lockport, N. Y.

WANTED—A first-class, all-round, experienced salesman; also must know how to dress windows; give reference. Red Star Dept. Store, Lafrange, Ga.

AN INTELLIGENT person may earn $100 monthly corresponding for newspapers. No canvassing. Send for particulars. Press Syndicate, 906 Lockport, N. Y.

WANTED—Barbers to know that we carry a full line of fixtures and supplies in stock in Atlanta. Write for catalogue. Mathews & Lively, Atlanta, Ga.

EARN $100.00 monthly reporting local information, names, etc., to us. No canvassing. Enclose stamp. National Information Sales Co., APF, Cincinnati, O.

YES, shave 10c, hair cut 15c, massage 15c, at 41 Marietta st. Mitchell's 115 Edgewood Ave., 99 Whitehall, 52 Ivy. Best white workmen. Clean linen. Baths 15c.

WANTED—A first-class waiter for cafe; no boozer need to apply; any nationality; good pay for the right man. Apply to Wood & Jerkins, Dothan, Ala., Favorite Cafe.

USE your spare time to build up a mail order business of your own. We help you start for a share in profits. 27 experienced. No. Partnership fees free. Mutual Opportunities Exchange, Buffalo, New York, Temple.

WANTED ONE OR MORE GOOD HUSTLING YOUNG SALESMEN. APPLY SANDERS REALTY CO., 18 NORTH FORSYTH STREET.

WANTED—Young man with Tech education as partner with long established architect of high standing. Must be able to invest money for active half interest. Furnish reference and address W., Box 212, care Journal.

MOLER BARBER COLLEGE, 38 Luckie street, wants you to learn the barber trade in short method that pays half while learning. A few weeks' time thoroughly teaches. Only you a step if preferred. New special inducements. Call or write.

BOOKKEEPER

YOUNG MAN who can invest $1,000 or more can secure good position with a leading Atlanta business firm. Correspondence treated confidential. Address P. O. Box 88.

FREE illustrated book tells of about 300,000 protected positions in U. S. service. Thousands of vacancies every year. There is a big chance here for you, sure and generous pay, lifetime employment. Must add 20c. postage. 1-103. No obligation. Earl Hopkins, Washington, D. C.

WANTED—Drill men, trammers and laborers for underground work. Drill men earn $4.00 to $5 per day. Laborers earn $1.75 to $2.25 per day. Board $16.00 to $18.00 per month. Steady work. No labor troubles. Only white men wanted. Tennessee Copper Company, Packtown, Tenn.

YES, Prof. G. O. Branning teaches the barber trade. It's great. We teach in half the time of other colleges. Complete course and position in our shops, only $30. Why pay more? Thousands of our graduates running shops or making good wages. Call or write for big catalog. Atlanta Barber College, 10 E. Mitchell street.

WANTED—BOYS TO CARRY ROUTES IN AFTERNOON AND SUNDAY MORNING. APPLY AT THE FOLLOWING PLACES: ATLANTA JOURNAL MAIN OFFICE; SUB STATION NO. 1, 495 EDGEWOOD AVE.; SUB STATION NO. 2, 212 LEE ST.; SUB STATION NO. 3, 792 MARIETTA ST.

(CONTINUED IN NEXT COLUMN.)

AUCTION SALE OF FURNITURE

THE Southern Auction and Salvage Co., at 90 South Pryor, will buy or sell your furniture, household goods or pianos. Bell 2306.

WANTED HELP—MALE

WANTED FOR U. S. ARMY: Able-bodied unmarried men between ages of 18 and 35; citizens of United States, of good character and temperate habits, who can speak, read and write the English language. For information, apply to Recruiting Officer, 1027½ Second ave., Birmingham, Ala.; 411 Cherry st., Macon, or Peachtree and Forsyth sts., Atlanta, Ga.

WANTED—Trammers and laborers for underground work. Wages $1.75 per day if they work less than 20 days per month, or $2.00 per day if they work 20 days or more per month. Contract trammers earn $2.00 to $2.75 per day. Contract miners earn $4.50 per day, company time, or contract work, loading and unloading railroad cars at which over $2.00 per day can be earned. Tennessee Copper Co., Packtown, Tenn.

WANTED HELP—FEMALE

WANTED—An experienced white nurse girl. References. Ivy 2195.

WANTED—Good woman to wash in yard. Call Atlanta Phone 5011-L.

DAY nurse to take care of invalid lady. 243 St. Charles avenue. Ivy 5298-L.

WANTED experienced milliner and maker. Address, Good Hope, Ga., Box 1, Instanter, 14.

WANTED—Colored woman to do washing, ironing and house work. Apply 44 Colquitt ave.

WANTED—Middle-aged, settled white woman as housekeeper for small family. Ivy 4096-L.

YOUNG LADY stenographer, neat in appearance, must be rapid and accurate. 1018 Century bldg.

WANTED—Wet nurse with baby about four months old. 10 Tennessee avenue; Atlanta 5667-R.

WANTED—Colored woman to cook and assist with laundry. Apply Quarter No. 15, Fort McPherson.

SALE of trimmed hats, $2, $4, $5. We work over old materiel. Miss Pickard, 617 Grand Opera bldg.

WANTED—A young lady dental assistant; no experience necessary. Apply 509 Fourth National Bank bldg.

WANTED—Servant to cook and do general house work in small family. Room furnish. ed. 222 Myrtle st.

WANTED—One experienced lady solicitor in all lines; ordinary line of Atlanta. Address World Mfg. Co., 441 Marietta st.

WANTED—Four experienced lady solicitors for Atlanta; must be of neat appearance; between 30 and 40 years of age. Apply 11 World Mfg. Co., 441 Marietta st.

AN intelligent person may earn $100 monthly corresponding for newspapers. No canvassing. Send for particulars. Press Syndicate, 865 Lockport, N. Y.

WOMEN—Get government jobs. Excellent pay, "pull" unnecessary. List of positions obtainable, free. Franklin Institute, Dept. 601-G, Rochester, N. Y.

LADIES WANTED in every town to sell article which no home can do without. Write for particulars. Southern Supply House, P. O. Box 239, Atlanta, Ga.

WANTED—Experienced long-distance telephone operators. Apply District Traffice Chief Southern Bell Telephone and Telegraph Company, Room 1201, Pryor St.

WANTED—A-1 colored songsters. Girl to open here in a scream act May the 10th. 14 days' play; $10 per week; wire for ticket; open air theater. Fargo, Ga., Box 17.

GIRLS WHY NOT learn millinery? Best trade on earth for women. Only 3 months. Pays $60 to $100 a month. Write or call Ideal School of Millinery, 1004½ Whitehall street.

WANTED—Bright, intelligent ladies to solicit subscriptions to a new society paper. Beautiful, fully illustrated. Quickly gotten up. Liberal offers. Apply Circulation Manager The "Four Hundred," 421 Kiser bldg.

SOLICITORS—Ladies of refinement and good appearance white barber at once, $12 and half over $20 a week. Write at once. J. B. Atkinson, Chester, S. C.

LOVE wanted in every community to work for us. Write quick for particulars. Marion Specialty Co., Box C, Rooms Vista, Ga.

LADIES GET $10 TO $20

A WEEK as stenographers and bookkeepers; learn in few weeks; day and night classes; tuition payable weekly or monthly; get free catalogue. Bagwell's Business College, Atlanta.

IF YOU want a position that is above the ordinary, as stenographer or typist, you will find helpful information in the book "Three Stenographers Make Big Incomes"; tells unusual ways to earn more money in present position, start a little business of your own. Send price for interesting circular. R. J. Aiken Supply Co., Athens, Ga.

WANTED—Young women and girls desiring attractive positions. Welfare of operators and clerks closely supervised by the company; their interests, safety and comfort over the refitting and operating room. Short training course for those best experienced, salary paid while learning. Salary increased upon being transferred to operating force, and for those becoming efficient. Good opportunity. They have a well equipped institutes for ultimate advancement to $75 per month. Rooms reserved during the standard applicant essential. Those having educational advantages preferred. Lunch room and comfortable retiring rooms provided with several hundred Carnegie library books for the enjoyment of the operators. Matron and trained nurse in attendance. Apply 8:30 to 5. Southern Bell Telephone and Telegraph Company, Training School, 25 Auburn ave.

WANTED HELP—Male and Female

MEN, WOMEN—Get government jobs. Excellent salaries. Write immediately for free list of positions now obtainable. Franklin Institute, Dept. 50-C, Rochester, N. Y.

WANT to furnish you servants and move your household goods? Then call Main 2000 for servants and employment agency, room 304 Odd Fellows bldg. Ivy 2000 or Main 2000. Just say "Move me." You can pay within 30 days.

SALESPEOPLE WANTED.
Apply Manager, 2nd floor.

ONE of the largest publishing houses in America has an exceptional opportunity in its Educational Department for a teacher, or any other competent person who can devote all or part of her time to the work. Must be able to meet high-class people and talk intelligently on children's education. Leads furnished. State experience and remuneration expected. For full particulars call on Mr. C. D. Sloan, between 8:30 and 9:30 a. m. and 4 and 5 p. m. Sales Department, 407 Austell bldg., city.

WANTED
Cotton Mill Help
ALL KINDS
High Wages
Fulton Bag & Cotton Mills
Atlanta, Ga.

WANTED—SALESMEN

REAL ESTATE salesman wanted. Apply 600 Temple Court bldg.

WANTED—10 highclass salesmen to sell Kirkwood Park lots, on easy terms. Address O. L. Blanchard, 19 E. Cain st.

WANTED—A first-class barber. Good guarantee. Write full particulars in first letter. George H. Howard, Lyons, Ga.

WANTED—Firstclass salesman, well acquainted with Georgia merchants to handle a side line. Address "Money Maker," Box 123, care Journal, Atlanta.

WANTED—A hustling salesman to handle the best line of trunks and bags manufactured. Liberal commission and liberal terms for the trade. Union Trunk and Bag Co., Richmond, Virginia.

JOURNAL WANTS are quick in action and cost but a minimum. Bell phone Main 2000 or Atlanta phone 423.

WANTED—TEACHERS

NOW is the time to enroll before the best places elect teachers. We have calls from a number of vacancies to be filled during next few days. Foster's Teachers' Agency, 509 Third National Bank building.

WANTED—Superintendents, principals, grade teachers, music and domestic science. Good salaries. Apply now. Free registration. Personal service. Seventh year. The Hall Teachers' Agency, Dept. A., Macon, Ga.

TEACHERS! School officials are calling for teachers faster than we can supply them. Enroll at once. Old established agency. Prompt and confidential service. Quick results. Southern Teachers' Agency and Emp. Bureau, Americus, Ga.

WANTED—AGENTS

PORTRAIT agents, see the Georgia Art Supply Co., 137½ Whitehall street.

AGENTS to sell household goods; house-to-house canvass; 10 cents per m. Tuesday, May 6th. 205 Temple Court bldg.

PORTRAIT AGENTS working in the south can save money and avoid express delay by dealing with us. We have a new and complete line of frames including convex glass. We also make convex portraits. Firstclass work and prompt shipments guaranteed. Get our catalog and prices. Atlanta Portrait Company, Sta. B, Box 15, Atlanta, Ga.

WANTED SITUATIONS—Male

SPECIAL RATES for situation Wanted ads. 3 lines one time, 10 cents; 3 times, 25 cents.

WANTED—Position as coman. Address Hodman, Box 83, care Journal.

POSITION driving auto truck for some wholesale house. Sealth, Danville, Ga.

HONEST young man, high school education desires position. Satisfaction guaranteed. Ivy 5450.

COMPETENT young man stenographer, 20 years of age, desires position. E. E. Worley, 13 Tumlin st.

JOB PRINTER wants position; sober and reliable; experienced. Address "Printer," Box 10, care Journal.

WANTED—Place as night watchman; can furnish good reference. H. C. Peek, 1444 De-Kalb avenue.

LICENSED druggist, eight years' experience; also an experienced soda dispenser. Address L., Box 87, care Journal.

YOUNG man willing to work, must locate something at once. What have you? Address W. Z., Box 82, care Journal.

WANTED—Clerical work, collector's or timekeeper's place; age twenty-three, good references. Mc., 160 Spring street.

WANTED—Position by experienced registered druggist; am employed at present; references. Address P. O. Box 209, Atlanta, Ga.

BOOKKEEPER—General office man of long experience open for position. Thoroughly competent. Address Box 48, care Journal.

WANTED—Experienced soda dispenser desires position; can bive references; age 18 years. Address Soda, Box 23, care Journal.

YOUNG man in college wishes place for Saturday; can do almost any kind of work. Address James Cobb, 97 Spring street.

EXPERIENCED city or road salesman wants to connect with responsible house at once. Married. Age 25. Salesman, Box 30, Journal.

PHARMACIST, registered, three years' experience in Atlanta; married, wishes desirable position at once. Anxiety, Box 79, care Journal.

EXPERIENCED shoe salesman now employed, wishes to make change; good reason. Can give best of reference. J. H., Box 86, care Journal.

BOOKKEEPER wants night work. Anything to enlarge income. If you have work of any description, temporary or permanent, call Ivy 4091-L, Reliable.

WANTED—Position by young man, experienced; fully illustrated. Quickly gotten up. Liberal offers. Apply Circulation Manager The "Four Hundred," 421 Kiser bldg.

YOUNG man, 22 years old, wants position with reliable firm; can give good reference; will work; honesty and worker. Address Hustler, Box 84, care Journal.

EXPERIENCED road salesman desires position with established firm; have clean record; can prove satisfactory reference; will travel. Address T. H. W., Box 91, care Journal.

YOUNG man, 18 years old, who has had experience in mail and file clerk, desires position, but is willing to do anything; is anxious to secure position. Address G. T. B., Box 50.

WANTED—By young man 19 years of age, position as general office assistant; have had experience operating dictaphone; typewriter and multigraph; can furnish best of references. Address A. R. M., Box 104, care Journal.

YOUNG man, age 28, wants work at once; nothing to finish good job; can furnish best references; will appreciate an interview with any one desiring the services of a hard, steady worker. Address A. C. V., Box 99, care Journal.

WANTED SITUATIONS—Female

SPECIAL RATES for Situation Wanted ads. 3 lines one time, 10 cents; 3 times, 25 cents.

WANTED—Position by young lady stenographer. Seven years' experience in rubber tire business. Call Ivy 7096.

EXPERIENCED telephone operator for private exchange; best of references. Phone 3, Jonesboro, Ga.

EXPERIENCED telephone operator for private exchange; best of references. E. O. Box 76, care Journal.

YOUNG lady desires position as assistant bookkeeper or stenographer; can furnish best of references. Address S. E., Box 93, care Journal.

POSITION by a lady with experience in light bookkeeping, stenography and general office work. Address M. E. W., 74 Angier avenue.

WHITE woman who is a good cook, wants position in private family in city or out; good references. Cook, Box 78, care Journal.

STENOGRAPHER with several months' experience, desires position. Will accept any reasonable salary. Address Miss F. R., 44 Martin street.

POSITION WANTED—A refined, well educated young lady desires position as companion to an elderly lady, who is not an invalid. Address X. Y. Z., Box 16, care Journal.

FOR RENT—TYPEWRITERS

TYPEWRITERS RENTED three and upward. $5 applies to purchase price. Factory conditions allow $25 to $50 on L. C. Smith makes; all styles; all prices; two years' guarantee. Write, call, phone for 16-page illustrated catalogue. Atlanta Typewriter Exchange, 23 Auburn ave. Main 4825. Bell 2906.

FOR SALE—TYPEWRITERS

TYPEWRITERS of all makes, $15 and up. American Writing Machine Co., 48 N. Pryor.

BUSINESS DIRECTORY.

Fireproof Storage.

We STORE household goods and pianos. Office and Warehouse, 22 Edgewood avenue. Ivy 2037. John J. Woodside Storage Co.

Hatters.

ACME HATTERS make old hats look like new. Mail orders given prompt attention. 20 East Hunter street.

Moving

MOVING done right, quick transfer. Call L. Stallings, Ivy 3004-J.

Roof and Gutter Work.

ROOFS—Ironside, The Tinker, fixes 'em. Gutters and valleys a specialty. S. B. Pryor, Main 2127.

Stoves and Ranges.

DAN, THE FIXER.

STOVES AND REFRIGERATOR REPAIRING. We sell secondhand gas stoves. We move anything. Atlanta Phone 2235. Bell Phone Main 4680.

Stove Repairing.

THE STOVE DOCTOR

STOVES, ranges and furnaces. All work guaranteed. Bell phone Main 1400. 61 S. Pryor st.

Shoes and Furnishings.

GET Geo. D. Witt's best shoes for the whole family. Peacock & Drennan, 222 Marietta St.

Trunks and Bags.

TRUNK AND BAG REPAIRING—H. W. Rountree & Bro., 72 Whitehall st. Phone 1826.

Umbrellas, Wholesale and Retail.

UMBRELLAS Try "Taylor Made" Detachable handles, All prices. No charge for repairs. Phone Main 3748. Taylor Umbrella Co., 116½ Whitehall.

AUCTION SALES

CENTRAL AUCTION CO., 12 E. Mitchell st., buys and sells everything. Regular auction Tuesday and Friday. Bell phones Main 2424.

PEMBROKE SALES CO., 102 Edgewood avenue, will sell your surplus stock on consignments or advance the needy cash. Regular auction sale every Monday and Thursday. Main 1434, Atlanta 2285.

AUTOMOBILES

For Sale

AUTOMOBILE for sale. Splendid five passenger; bargain. At Jones & Weller's Garage.

AUTOMOBILE repair instruction. Complete course of repairing and driving, $25. Porter Motor Garage, 8-10-12 Porter Place.

AUTOMOBILE repairing and driving taught. $25; position secured. Automobile Repair and Instruction Co., 8-10-12 Porter Place.

AUTOMOBILE parts nickel-plated, also silver, gold and brass plating. Silverware and beds. Simmons Plating Works, 125 Pryor street.

MARMON 5-passenger, splendid condition, all new tires; sell or exchange for good electric car. P. C. Catchings, 940 B. M. bldg., Birmingham, Ala.

ATLANTA RADIATOR CO.
AUTO radiator work exclusively. Atlanta phone 3810. 76 Ivy st.

HUPMOBILE

SEE the new model 32, the finest light car ever produced in the South. Joe M. Smith.

WILL exchange my equity of $1,200 in two 6-room cottages, West End, lot 102 by 145, all new, rented. Sell or exchange for car, worth $1,000. Address Oakes, Box 101, care Journal.

AUTOGENOUS WELDING

OF ALL MACHINE PARTS. All kinds of cupit Work Guaranteed. Work guaranteed. Shearer Machine Co., 197 Whitehall.

STEAM VULCANIZING

ALL WORK guaranteed and given our prompt attention. Tire and Vulcanizing Co., corner Spring and James sts., Atlanta, Ga.

BANKRUPT SALE

WE ARE closing out bankrupt stock automobile parts, supplies and accessories at greatly reduced prices for cash. Masonic Temple building. 216 Peachtree.

FOR SALE—Great sacrifice, $1,200 for a $2,500 first prize, New York, French Gray Detroit electric carriage, exceedingly handsome, excellent condition, now on show at Edgar & Gilbert Garage Co., 34-36 Auburn Ave. Only Vetter's Quality Clothes Shop, 78 North Broad st.

FOR SALE—At a bargain, Hudson 20, just overhauled in the Hudson shop and painted; equipped with windshield, Warner speedometer, new top, four new fenders, nice trunk on rear and extra tube and tire. Apply to J. L. Andrews, Fulton Auto Supply Co., Ivy 1117.

ONE FIFTY gallon Gasoline wheel tank for sale cheap. Auto Oil and Gasoline Co., 71 N. Forsyth street.

AUTOMOBILES REPAINTED

Tops recovered and repaired. Wheels, axles and springs repaired. High-grade work at reasonable prices.
JOHN M. SMITH,
120-122-124 AUBURN AVE.

FOR QUICK SALE

LATE MODEL 4-passenger car, 30-h. p., fore-door, electric lights, mohair seat covering; ran only 4,100 miles; car good as new; cost complete $4,800. Will sell at a bargain or exchange for 2-passenger car or real estate. H. C. Blake, Main 3145, Atlanta, Ga.

VULCORINE

IS ONE PRACTICAL SOLUTION of the tire trouble. It is chemically, scientifically applied. Is endorsed and highly approved by Edgar Everhardt, professor in charge of department of chemistry in The Atlanta College of Physicians and Surgeons. Call and get our prices. Special inducements given to parties having agents treated during April. The Vulcorine Co., 309 Peachtree street.

"TIMETEST"

MEANS
TIRE INSURANCE

The original patented process, which PROTECTS SERIOUS CUTS, BLOWOUTS AND ACCIDENTS.

Not a "cold vulcanizer" or "liquid cure." MADE (GOOD) IN ATLANTA—THIRD YEAR HERE.

FACTORY 40 AUBURN AVE. IVY 900.
PUNCTURE PROOF TIRE COMPANY.

Note: No use paying fancy prices for so-called "tonics" or "cures." Our formula is better and 100 per cent cheaper.

Columbia Automobile Exchange

287 Edgewood Ave, Ivy 1625.

Whiting Roadster, 4-cyl. $250
Flanders, 4-passenger 300
Maxwell, 1911, fully equipped 325
Maxwell, Model Q, 4-passenger 350
Overland, 4-passenger, 1911 375
Maxwell, 5-passenger, 30-H. P. 400
E. M. F., 30, 5-passenger 450
Buick, Model 19, 5-passenger 350
Buick Model 7, 5-passenger 325.00
Chalmers, ... 400
Thirty others; prices from $100 to $1,000.
ALL USED CARS are newly painted, thoroughly overhauled and fully equipped, with tops, windshields, lamps, tools, etc., and guaranteed perfect in every respect.

GOOD USED CARS AT REASONABLE PRICES.

Ford Runabout, good condition, good $225.00
Ford touring car, with top, good condition 265.00
Courier roadster, fully equipped, electric lights 275.00
Reo touring, 10 roadster, electric lights 325.00
Overland four-passenger, newly painted, new top 350.00
Primo Touring car, new top and seat covers 450.00
Maxwell Primo Roadster Sportsman type model Q, fully equipped, electric lights 375.00
Maxwell Touring, Model G, four-passenger, fully equipped 425.00
Overland Coupe, 1911, fully equipped 450.00
Columbia, 1910, four passenger, repainted, new top and electric lights $50.00
These cars are in good running condition and worth much more than prices quoted above.

BUICK MOTOR COMPANY
241 PEACHTREE STREET.

OXYGEN-ACETYLENE WELDING

Broken or cracked metal articles of every description are PERMANENTLY REUNITED.

Cast Iron, Wrought Iron, Steel, Aluminum, Brass, Phosphor Bronze or Copper.

Automobile Parts, Machine Parts, Cylinders, Heaters, Boilers, Tanks, etc. No matter how large or small.

Send them to us and we will return them as strong or stronger than ever.

Immediate service and every weld guaranteed to hold.

Portable plants for large jobs too heavy to ship to us.

ATLANTA WELDING CO.
74 Ivy Street. Atlanta, Ga.

FOR RENT—AUTOMOBILES

FIVE and seven-passenger cars. Garage, 112 East Ellis street. Call Bell phone Ivy 2496, day; Main 4525, night. Dunham Motor Co.

COLLECTIONS

I BUY accounts, bills, notes or judgments of any nature anywhere. Clark, Box 18, care Journal.

WAGES, rents and claims of any description collected on percentage anywhere. We can get your money for you. Manager, box 193, care Journal.

SEWING MACHINES RENTED

WE RENT new machines for $2.00 per month. All makes of machines repaired and work guaranteed. Prompt delivery. Singer Sewing Machine Co., 79 Whitehall street. Both phones Main 1882.

JOURNAL Wants will help you.

FOR SALE—MISCELLANEOUS

GOOSEHOLD furniture and rugs; good condition; cheap. Main 4825-J.

MAJESTIC range, 30-inch oven, used three months. Will sell half price. Ivy 7240.

TWO secondhand pool tables in good condition, cheap. Call at 39 East Mitchell.

SIGNS BROWN SIGN & PAINTING CO., 72½ Whitehall—66½ S. Broad st.

KENT ON SIGNS signifies best quality. Kept Sign Co., 130½ Peachtree St.

WE WILL repair your plumbing. Prices reasonable. Pickett Plumbing Co. Both Phones 550.

WANTED—To exchange a $30.00 English baby carriage for refrigerator. 62 E. Cain. Ivy 2033-J.

C. S. HULLS Delivered everywhere. F. R. Logan & Co., Atlanta.

SAFES, Files, Cabinets. New and secondhand. Gookin Bank and Office Equipment Co., 113-115 N. Pryor street.

FOR SALE—At sacrifice, as good as new mission dining room suit. Can be seen at 5 Angier ave. quick.

GAS STOVES refined; makes them good as new and money saved. The Atlanta Stove Supply Co., 104 N. Forsyth st.

FOR SALE—One new 1-horse gasoline engine, at half price. Would exchange for nice piano J. C. DeVane, Adel, Ga.

DUNTLEY vacuum cleaners, Cadillac cleaners. Duntley vacuum cleaning system. C. J. Daniel & Co., 416 Fourth Nat. Bank bldg.

LET US frame your pictures.
HOOD & GUNTLEY CO.,
170-172 Whitehall st.

JOIN my suit club. The best tailor-made suits; order now for fall and winter. Bennett Stamps and Seal Co., 25 S. Broad, Atlanta.

FOR SALE—One oak chiffonier, one dresser, with large mirror cheap. Call before 11 mornings. Main 5462-L. 625 Washington street, up stairs.

FOR SALE—Ninety cords of wood, four miles from city limits. Cheap for cash. Apply 1502 Candler bldg. Phone Ivy 5028.

FOR SALE—One eight syrup American soda fount, $200; one electric carbonator $50, one soda glass cabinet, case with marble base, $25. J. H. Falks, 142 Peachtree.

SECONDHAND furniture and household goods of all kinds bought, sold or exchanged on a strictly cash basis. Gunter Furniture Co., 105 S. Forsyth st. Both phones.

A NEW BROOM does not sweep clean. Let us prove this by our new free demonstration. Full particulars at 107 Temple Court bldg. L. B. Hick agency. Main 4746.

MUST SELL QUICK—My beautiful upright mahogany piano, cost $350 less than one year ago, and must be sacrificed for $175 cash. Address Mahogany Piano, Box 94, care Journal.

WE HAVE from 200 to 400 cords of wood, cash, poplar, hickory and pine, well worth $5.50 per cord, for $2.50 per cord. See T. B. Lumpkin Realty Co., No. 14-A Auburn Ave.

NANCY HALL POTATO
SLIPS or draws, special price $1.25 per 1,000, count guaranteed. H. Waters, Box 188, Starke, Fla.

ONE eight-H. P. Case & Hodge boiler, one eight-H. P. two-cylinder gasoline engine, one two-H. P. pump engine with pump jack. These machines are good as new. Will sell at bargain. Delk Garage, Marietta, Ga.

COAL—Jellico Lump—COAL
$4.50
BOTH PHONES MAIN 1522.

BRYAN ELECTRIC CO.
58 EDGEWOOD AVENUE.
DEALERS in electrical machinery. Best equipped repair shop in the South. Free delivery, work at reasonable prices. Ivy 1788 and 1720 Ivy. Atlanta 5000.

STEAM SHOVEL FOR SALE.
Number 1. Thew
Automatic Shovel
ONE YARD. Rebuilt
In fine condition.
Attractive terms
And price.
Address
P. O. Dunwoody,
Macon, Ga.

BRICK AND SEWER PIPE

Pure red Georgia clay brick.
Press face brick, impervious, any shade.
Fire brick, Sewer pipe, Fittings.
Chimney Tops and flue lining, all sizes.
JESSUP BRICK AND SEWER PIPE CO.
MAN OF GEORGIA.
Shins the day order is received. Enormous stocks all year around. Write, wire or phone, we make special delivered prices to any point in Georgia. Jessup, Ga.
E. N. JELKS, MACON, GA.

KODAK FILMS DEVELOPED

FREE. Englargments and printing our specialty. We carry Anseo Cameras. We frame pictures. Picture Department, second floor.

J. M. HIGH COMPANY.

TWO LARGE McRAY REFRIGERATORS, GLASS FRONT DOORS; ALMOST NEW; IF SOLD AT ONCE WILL SELL AT A SACRIFICE. APPLY 51 DECATUR ST.

FOR SALE—TWO LARGE POOL TABLES, IN FIRST-CLASS CONDITION; WILL SELL CHEAP FOR CASH, IF SOLD AT ONCE. APPLY 51 DECATUR ST.

R. F. Jordan Furniture Co.
144-6 Auburn Ave.
Bell Phone Ivy 4467;
Atlanta Phone 1800.

I SELL furniture cheaper because I am out of the high rent district. If you are in need of anything in the furniture line it will pay you to call and see me and I can save you 20 per cent on anything you might need in the furniture line. Refrigerators, porch swings and summer furniture.

LOST AND FOUND

STRAYED—From 102 Greenwood avenue, Sunday, March 27th, white and tan setter bird dog. Reward.

LOST—A white and black spotted pointer dog, 111 Elizabeth street. Phone Ivy 7219-J. Reward.

STOLEN—One bay mare mule, weighing about 1,000 lbs., stiff and lame in both back hips. Phone Carroll & Hunter, 420 Gordon st.

LOST—From Woodlawn, Peachtree road, a small black, long-haired Pomeranian dog, named "Bobbie." Reward if returned to Mrs. J. H. Nunnally, phone Ivy 1000.

LOST—Left at springs, between railroad and Aleen ave., watch and chain, with locket engraved E. P. H. Reward for same. E. P. Herring, care Daniel Bros., or 19 Bisbet st.

LOST—Lady's Elk pin surrounded by wreath; ¼ carat diamond in center of wreath, between Elk horns; lost on April 13, either at Ball park or between there and 563 Pulliam. Liberal reward if returned to 583 Pulliam.

STRAYED—From Morrow Transfer & Storage Co., camp, at Liddell's Crossing, one black mare mule, ten hands high, with scar on both sides. Suitable reward will be given if returned to Morrow Transfer & Storage Co., at Liddell's Crossing, or 132 Elliott street, Atlanta.

BUSINESS OPPORTUNITIES

I. C. McCRORY buys, sells or rents property in beautiful College Park.

OF KORSE GRANT SIGNS.
IVY 96.

FOR SALE—Up-to-date drug business, paying well, invite investigation. Drugs, Box 9, Cumming, Ga.

FOR SALE—Market outfit (cheap) Shannen refrigerator, scales, etc. Address Fixtures, Box 65, care Journal.

WANTED—To sell 5-chair barber shop, in nice little city of 17,000; owner wants to retire. T. J. Williamson, Anniston, Ala.

JOIN my suit club. The best tailor-made clothes; one-third cash, balance easy payments. Tom Weaver, 14 Luckie st.

$1,200 BUYS a nice wholesale candy house, doing a good business in town of 17,000 population. Good reasons for selling. Address Business, Box 34, care Journal.

WANTED—Partner for a pleasant well advertised big paying business. Small capital needed. Worth investigating quick. Address Automobile, Box 200, care Journal.

FOR SALE—Or trade, nice clean stock staple and fancy groceries. Choice location. Profitable country trade. Investigation invited. Address Retiring Merchant, 63, care Journal.

FOR SALE—Three-chair barber shop; sewer connections and bath. Good business. In town of 5,000. Will sell cheap for cash or exchange. Address W. Box 210, care Journal.

HIGH-CLASS grocery business for sale. Established 13 years. Select line of customers. Good stand in a good business town. Brotherton & Callahan, East Point, Ga. Bell Phone 416.

WANTED—Have $1,500 cash to buy good paying business. Will buy cigar stand or *will buy interest in any good business with cash partly.* Address "K. P.," Box 27, care Journal.

FOR SALE—My business, consisting of a small stock of groceries and fixtures. Rent, lease. Coal and wood yard attached. For particulars see me at 1 Davis, 391 Lee street, phone West 193-L.

HOTEL FURNISHINGS and lease for sale, 30 rooms, brick buildings, half block of depots. Large transient trade. Cheap for cash. Owner has hotel in Carolina and has to go there. 257 Whitehall, Atlanta.

FOR SALE—My soda water and cigar business established corner location, business section, good trade. Investigation and will go on easy terms. A pick up for some one. Address Bargain, Box 97, care Journal.

I WANT a partner in a good established mail order business; will pay $1,000 cash. Big profits. $150 cash for half interest. Am traveling and cannot give attention also want assistance. H. Company, P. O. Box 342, Atlanta.

DOLL HOSPITAL—Dolls repaired, sleepy eyes fixed, doll parts furnished. Moved from 26 South Forsyth to 110 Luckie.

JOIN my suit club. The best tailor-made clothes; one-third cash, balance easy payments. Tom Weaver, 14 Luckie st.

WANTED—To screen one thousand houses with Kane Kwality Window and Door Screens. Kane Bilbo and Screen Co., Main 42.

HAVE a pretty lawn. Mowers resharpened and adjusted by expert workman. Satisfaction guaranteed or no charge. Ivy 7240.

PECANS, extra select thin shells, 30c pound; sent by parcel post from grower direct to consumer. E. G. McMillan, Milledgeville, Ga.

BUSSEY'S, 28 Whitehall St.
OLD HATS repaired in firstclass condition.

VIAVI OFFICES
209-10 Grand Building

WHO left a roll of cable wire on Mitchell street between South Pryor and Washington street, can get valuable information by addressing J. W., Phillips, 153 Whitehall st.

MATERNITY SANATORIUM—Private, refined homelike, limited number of patients. Home provided for infants. Infants to be adopted. Mrs. Dr. Hicks, 124 Clarkwood ave., Clarkston, Ga. Phone Bell Ivy 4203.

G. V. PLANT, M. E.
I DEVELOP YOUR INVENTION.
DIXIE BUILDING, 57½ NORTH PRYOR.

I WILL invest up to $5,000 cash with services, in a good, clean, cut, money-making business that is established and will stand close investigation; state kind of business in first letter. Address "Easy," Box 97, care Journal.

THE finding of an article of value leads immediately to the use of the Journal Wants.

GEORGIA BAR EXAMINATION.
500 QUESTIONS AND ANSWERS in former examinations. Learn these and you can pass the State Examination next month. Price $5. P. O. Box 124, Clarkesville, Ga.

G. V. PLANT, M. E.
I DEVELOP YOUR INVENTION.
DIXIE BUILDING, 57½ NORTH PRYOR.

WARE & HARPER

BUSINESS BROKERS.
ROOMS 724 & 725.
ATLANTA TRUST AND BANK BUILDING.
Phones: Bell Main 1705, Atlanta 1868.

ONE OF THE BEST located, most liberally patronized and strictly up-to-date 5 and 10c stores in Atlanta. Will bear the most rigid investigation. Price $3,000. Terms will be made to suit purchaser. Reason for selling, other business interests. Stock clean, well bought and well assorted, as cheap as spot cash can purchase; owner has other business which requires his entire time; might consider selling one-half interest to an active partner.

$10,000 TO AN acceptable purchaser, one-third interest in one of the most profitable 5AW MILLING PLANTS

POULTRY, PIGEONS AND LIVE STOCK.

Leghorns

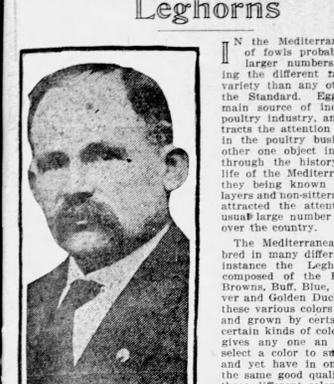

IN the Mediterranean varieties of fowls probably there are larger numbers bred embodying the different families of this variety than any others named in the Standard. Eggs being the main source of income from the poultry industry, and naturally attracts the attention of most people in the poultry business than any other one object in view, and all through the history of the hen's life of the Mediterranean varieties they being known as wonderful layers and non-sitters has naturally attracted the attention of an unusual large number of breeders all over the country.

The Mediterranean varieties are bred in many different colors. For instance the Leghorn family is composed of the Blacks, Whites, Browns, Buff, Blue, Dominecks, Silver and Golden Duck Wing, and as these various colors are composed and great many fanciers admirers of certain kinds of colors, naturally it gives any one an opportunity to select a color to suit their desire, and yet have in one good variety the same good qualities embodying these different colors suited to the taste of any one.

Among the ones that are more largely bred than any at present are the Whites. Next to these the Browns, which were at one time more largely bred than any of the other colors. The Buffs comes next, and then the Blacks, Duck Wings and Dominecks. But in all of these varieties there at present has sprung up a strong rivalry in the Blue Leghorn that promises a great future hereafter. Among our forefathers generations ago, many had a blue feathered fowls among their flock and you have often heard it said that the old blue hen or the old blue hen and chicks to such an extent that this was often a common word connected with poultry, and for this one cause alone the Blue Leghorns will find their way into popularity. Not this alone because as layers they certainly are making a record. Just what constitutes the make-up of this bird I do not know, but from many reports received recently those who have tried them certainly pronounce them great egg machines, and as in most of the large laying competitions one or more of the varieties of Leghorns they usually stand close up to the front.

They being a small active bird seem to suit surrounding conditions that exist in nearly all parts of the world, and as they can so easily convert most any kind of food into an abundance of eggs the Leghorn family have won their way into popularity and are holding their own with many of their strong rivals. However, there are many other varieties of fowls that I consider are capable of producing just as many eggs and are doing so, and have their admirers, but I don't suppose there will ever be a time come when any one family of fowls will be settled on as the best or any one particular color, but there are so many good ones to select from and suited to all kinds of conditions that it is no difficult matter for any one to get their desire and even though they want eggs or meat they can find just what they wish by carefully looking over the different standard varieties. As a meat breed none of the Mediterranean varieties are considered the best, same as can be said of the best of dairy cows, but as egg producers the Mediterranean varieties which fortunately embodies many of the different colors of Leghorns are today popular and when eggs alone are sought they are usually looked upon as favorites by many.

Yours very truly,

Geo. F. Bowers

QUESTIONS ASKED AND ANSWERED.

QUESTION.

Atlanta, Ga.

I would like to get some information from you concerning my chickens. Some of them have dysentery. I feed them scratch feed in straw so that they have to scratch for it. I give them plenty of water, and I feed them Lay or Bust dry mash. I hope that you can tell me what to do for them.

How old must a little chicken be before I can feed it the regular size scratch feed? How old must a little chicken be before I can grease its head to get the lice off? Ought the hen to be greased under the wings or not?

S. P. L.

ANSWER.

You do not state what age the chickens are that have dysentery, or exactly how you are feeding them. Chickens that are effected in this way it is usually caused from improper feeding or impure water and the method should be changed until the trouble is corrected. Little chickens should have only scratch feed for the first few days. Then Lay or Bust can be kept before them at all times dry, but still continue to feed the scratch feed.

When a hen is first removed from the nest a very small amount of pure lard should be put on the head of each little chick, and some under the wings of the hen. Do not get too much, as too much grease will scurvy the little chickens and a person must use judgment in greasing them.

If you will give me the age of the chicks and exactly how they are fed I can probably give you more information.

SEEDS

Sell Pure Seed 1866. Atlanta Phone 390. LOWEST PRICES.

EVERETT SEED CO. 29 WEST ALABAMA STREET, CORNER FORSYTH STREET. BEST QUALITY. PROMPT DELIVERY.

PLANTS
Geraniums, 16c and 25c each. Coleus and Salvia, 5c each; 50c dozen. Moonvines, 10c each; 2 for 25c. Petunias, Verbenas, mixed colors, Tomato Plants, 15c dozen, all varieties. Pepper Plants, 15c dozen; 25c dozen. Sweet Potato Slips, $1.50 per thousand.

POULTRY FEED BARGAINS.
Kiln Scratch Grain Feed, $2.00.
Lay or Bust Mash, 100 lbs., $2.60.
Aunt Patsy Mash, 25 lbs. 70c.
Wheat Bran, 100 lbs. $1.60.
Wheat Shorts, 100 lbs. $1.75.
Brooder, Sand, Grit, Oyster Shell, Beef Scraps, all kinds of pure, fresh field and garden seed.

SEED, PET STOCK and SUPPLIES

H. G. HASTINGS & CO., Seeds, Plants and Poultry Supplies, Prompt Deliveries to All Parts of the City. Phones 2568.

WHITE DIARRHOEA is the most dreaded of all diseases in chicks, but if taken in time it can be cured easily. We sell Cooke's Germ Destroyer, and tell the disease and guarantee a cure. 25c and 50c a pkg.

DON'T LET your chicks and lice get a start on you. Disinfect the poultry houses and runs thoroughly with Pratt's Poultry Disinfectant. No germs can live when you use it, and it leaves the place nice and clean. 25c and 50c a pkg.

A GREAT many people advocate feeding baby chicks a feed that has no corn. We have Rice Special feed, that is absolutely free of corn. A good clean feed, at $2.50 per 100 lbs.

A NEW lot of Canary birds, imported direct from Germany, at $2.75 each.

IF YOUR BIRD needs a new cage, come in and see how complete our line is; we have them ranging in prices from $1 up to $5.

NICE strong transplanted tomato plants, fresh from the open air, 15c a dozen; $1 a hundred; a large size grown boxes every morning, 15c.

PLYMOUTH ROCKS

Barred

FOR SALE—Two pedigreed bred Barred Rocks at $5 and $6. Mrs. C. A. Wilson, 47 Newport.

BARRED ROCK cockerels, $1.00 each, 8 weeks old. Just right for raising yourself. H. H. Bonny, Newnan, Ga.

White

WHITE PLYMOUTH ROCKS. Fishel strain. Two pens for sale, $10 each. This stock came from Fishel, and is very fine. Good for selling. Uhn M. Norris, P. O. Box 1, Whitesburg, S. C.

ORPINGTONS

WHITE, Black and Buff orpington eggs, half price remainder of season. My birds win at the Grand Atlanta. They are the massive, close to the ground kind. Henry layers. Get up Mrs. L. F. Eberhardt, Elberton, Ga.

Black

J. C. Black Orpington eggs for hatching. Write for my mating list. J. W. Stephenson, Jasper, Ga.

LEGHORNS

White

TWELVE PULLETS and one cockerel. Laying now. $25. J. E. Gaston, 55 West Cain st.

VERY leaving city will sell very cheap, one single comb white leghorn 6 hens, one cockerel, steady layers. Phone M. 3462 L. 4629 Covington street.

SOME OF THESE ADS ARE MEANT FOR YOU

There is not a day but that some Journal Want Ads can be made of service to practically every reader of The Journal.

Will you glance below?

MONEY TO LOAN

GEORGE L. WOOD, Hillyer Trust building. Loans on real estate.

MONEY to lend on improved real estate. C. C. McGehee, Jr., 624-625 Empire bldg.

SIX PER CENT money on Atlanta property. J. R. Nutting & Co., 801 Empire Life bldg.

WE LOAN MONEY on furniture and household goods. F. & J. Loan Company, 129 Decatur street.

WANTED—Purchase money notes; first and second mortgage notes bought. A. A. Neely, 709 Equitable bldg.

FARM LOANS—Placed in any amount on improved farm lands in Georgia. The Southern Mortgage Co., Gould bldg.

MONEY on hand for loan on property in or near Atlanta; no delay. Frank Hasburg, 501 Equitable building.

I HAVE $1,500 in an Atlanta bank which I will loan on good real estate. Address "Mose," Box 85, care Journal.

MORTGAGE LOANS made on first-class improved real estate. "Get in touch with us." Greene Realty Co., 511 Empire bldg.

WEYMAN & CONNORS.
Established 1890.
Mortgage Loans on Real Estate.

LOANS ON ATLANTA REAL ESTATE, one to five years, reasonable rate. John Cleary, 7 Whitehall st. Germania Savings bank.

MONEY IN BANK to lend on Atlanta real estate for $500, $1,000, $1,500 and $2,000 or more. Dunson & Gay, 409 Equitable bldg.

THE JOURNAL Wants are resultful in many ways.

CLIFF C. HATCHER INS. AGENCY. Loan Agents Travelers Ins. Co. Loans on well located property. 220-227 Grant building. Both phones 44.

WE HAVE plenty of money to lend on improved city property. Either straight or monthly plan. Thacker & Cook Co., 619-20 Fourth National Bank bldg.

AARON HAAS SON & HOWELL.
LOANS on real estate. We buy purchase money notes. Quick service. 732-734 Candler bldg. Phone Ivy 4435.

MONEY FOR SALARIED PEOPLE. And others upon their own names; cheap rates, easy payments, strictly confidential. D. H. Tolman, Room 820 Austell bldg.

THE ATLANTA DISCOUNT COMPANY.
Reliable Loan Company Making Loans Without Real Estate Security.
817-818 Century Bldg.

Loans on Real Estate
Ralph O. Cochran Company
74-76 PEACHTREE ST.

United States Mortgage & Trust Company of New York.
W. R. Smith, Sole Representative for making loans on real estate. 707-8 4th Nat'l Bk. bldg.

$50,000 Home Funds
TO LOAN on Atlanta homes at 6 per cent. Unlimited money for business property at lowest rate. Apply or write and will call. S. W. Carson, 24 S. Broad street.

LOANS ON REAL ESTATE AT LOWEST RATES
R. H. JONES COMPANY,
609-10 THIRD NAT. BANK BLDG. IVY 2181.

HAVE a little ready cash to loan on good security; no delay. Address "Quick," Box 91, care Journal.

THE MERCHANTS' AND MECHANICS' BANKING AND LOAN CO.
204 TO 211 GRANT BLDG., IVY 5341.
Loans on Real Estate, and buys purchase money notes.

MONEY TO LOAN
PLENTY of six and seven per cent money to lend on improved property, either straight or monthly plan. Also for purchase money notes. Foster & Robson, 11 Edgewood avenue.

WANTED—MONEY

6%—WE WILL PAY—6% ON SAVINGS
In SUMS of $500 to $5,000 The Merchants and Mechanics' Banking and Loan Co., 209 Grant Building. Tel. Ivy 5341.
Cash Capital $120,000
Thos. J. Wesley, Cashier.
B. M. Grant, Pres.

PURCHASE MONEY NOTES

SOME good first and second mortgage purchase money notes on Atlanta property. Miss J. B. Rose, 80 Carnegie way.

INCUBATORS

INCUBATORS for sale, half price. Parlor Hatchery, 45 Lee st., West 609-J.

DOGS

FINE bull pup, 4 weeks old; male and female; $5 each. 44 Leach street.

FOR RENT—OFFICES

OFFICE SPACE, Atlanta National Bank building, only one other party in office, $11.50 per month, including phone. Apply 222. Vacant about May 10th.

FOR RENT—BUSINESS SPACE

FOR RENT—Large floor space, second floor; ideal for machine shop, printing or other business; close in. Apply, 125 So. Pryor St.

FOR RENT—STORES

THREE handsome new stores and loft at Nos. 134, 135 and 138 Whitehall st. Also No. 69 South Broad st. Geo. W. Scipio. Phones 203, No. 19 Edgewood ave.

FOR RENT—In the best retail district a very attractive lease for a desirable space in my store, suitable for optical or jewelry location; can be used for any suitable firm. Apply to Shelley Ivey, 97 Peachtree street.

WANTED—HOTELS

WANT to rent hotel in some good town in south Georgia, furnished. Address W. V. T., Cordele, Ga.

WANTED—HOUSES

Unfurnished

I WISH to rent by August 1st, north side, a modern five or six room house with electric lights. Reasonable rental. P. O. Box 774, city.

WANTED—To rent modern 8 or 9-room residence, desirably located on north side, with possession about June 1. Address Non-Resident, Box 183, care Journal.

WANTED—APARTMENTS

Unfurnished

WANTED—By couple, furnished or unfurnished apartment. Will take for summer or longer. State location and rental in reply. C., Box 163, care Journal.

CRICHTON-SHUMACHER
Established 1885
Business College
THE LEADING
Business Training School In the South.
INDIVIDUAL INSTRUCTION
BY THE PROPRIETORS IN PERSON.
CATALOGUE FREE
KISER BUILDING, ATLANTA.

FOR RENT—ROOMS

Unfurnished

THREE unfurnished rooms for rent. Cheap. 442 Woodward ave.

TWO or three unfurnished, connecting rooms. 228 Cameron st. M. 4469—3 rings.

THREE connecting rooms; ten minutes' walk from center of city. 35 Pulliam st.

TWO or three rooms for housekeeping with all conveniences. References exchanged. Ivy 5350.

FOR RENT—Two or three unfurnished rooms for light housekeeping, conveniences. Apply 230 Ivy st.

A 4/0 unfurnished rooms, connecting and adjoining bath; very desirable for light housekeeping; car line and with private family. 189 Highland.

THREE or four connecting rooms, city water in kitchen, garden, chicken house, room for cow if desired, on corner Holderness and Greensferry, West End.

BETWEEN the Peachtrees; close in. Whole lower floor of four rooms with hall and two porches. Separate entrance. Coal and gas stoves connected. Will rent very cheap. Ivy 6705.

TWO connecting housekeeping front rooms, sink, bath, separate gas. Three blocks from terminal station, near junction Whitehall and Forsyth streets. $7.50 per month. 52 West Fair street.

Furnished

TWO nicely furnished rooms; close in. 61 Cain street.

TWO furnished rooms. Modern and close in. 140 Brotherton street.

ROOMS furnished or unfurnished; housekeeping if wanted. 131 Ivy.

FURNISHED room for two or three young men. 158 Washington st.

TWO nicely furnished, large, cool rooms close in. Apply 280 Washington.

NICE front room on W. Peachtree, with or without board. Ivy 2862-J.

NICELY furnished rooms; young men preferred. 56 W. Peachtree st. Phone Ivy 6337-J.

TWO large elegantly furnished rooms, at 374 Peachtree. Rates reasonable. Ivy 5450.

WANTED—To share nicely furnished room with young lady. Call Ivy 6270 after 6 p. m.

FURNISHED room and kitchenette with sink for light housekeeping. 160 Washington st.

BEAUTIFULLY furnished rooms; all conveniences. 324 W. Peachtree st. Phone Ivy 6337-J.

TWO or three nicely furnished, close-in, house-keeping rooms, now vacant. 37 Carnegie way.

ONE nice furnished front room, also two connecting housekeeping rooms. 49 West Cain street.

NEWLY furnished room, all conveniences. Phone Ivy 6067-J. Peachtree, corner Forrest avenue.

FURNISHED housekeeping rooms, $2.75 up; weekly. 31 Hood st., near Whitehall. M. 2758-J.

TWO nice furnished rooms, all conveniences for night housekeeping, 249 Spring street. Ivy 4802-J.

FOR RENT—Two furnished rooms, adjoining bath; will rent separately if perferred; close in. Ivy 2256-J.

NICELY furnished rooms, close in; all conveniences. Private family. Reasonable. Apply 202 Ivy.

ONE upstairs furnished room; private bath; private family; gentlemen preferred. Close in. Ivy 2707-J.

DELIGHTFUL large front room, private bath; gentlemen preferred. "Between Peachtrees," Box 35, Journal.

AT 75 WEST PEACHTREE, nice, large front rooms, furnished or unfurnished. Meals next door. Ivy 3707-J.

FOR RENT—Neatly furnished room, north side, private family, breakfast furnished if desired. Ivy 3034-J.

ONE large furnished room, $2.50 per week; and one small front room at $1.50 per week, at 58 Williams street.

ONE LOVELY furnished front room, with all conveniences; for gentlemen only. Tallulah Apartment, Apartment 5.

TWO nicely furnished front rooms, private family, modern conveniences. 65 East Cain street. Phone Ivy 6686.

TWO nicely furnished rooms for rent, very reasonable, for the summer; near in, on north side. Ivy 2702-J.

THREE nicely furnished rooms and kitchenette. Private home, modern conveniences. Gentlemen street. Ivy 3027-J.

DELIGHTFUL rooms with or without private bath; table board a specialty. Mrs. F. B. Gregory, 514 Peachtree.

TWO nicely furnished large rooms, electricity, instantaneous hot water. Private family. Phone Ivy 394-L. 39 Currier.

FOR RENT—Three connecting furnished apartment; in the Werner, for three summer months. Apply Apartment 18, or Janitor.

DELIGHTFUL front room, connecting with bath in private family; for gentlemen or couple. With or without board. Ivy 3905.

NICE ROOM, with board, in private home; all conveniences; for couple, young men or young ladies. 151 Capitol ave. Main 6271-J.

ELEGANT ROOMS, 50c and up per day, $2.50 and up per week. 201 Peachtree. Free Curb, Gate City Hotel, 108½ S. Forsyth st.

TWO nicely furnished rooms, one front room with or without board. All conveniences. 141 A Washington st. Phone M. 6152-J.

ONE nicely furnished first floor corner room convenient to bath for one or two gentlemen. Private home, close in. 74 Ellis street.

COMPLETELY furnished front room and kitchenette. Close in, private front porch, and other conveniences. 158 Capitol avenue.

TWO large front rooms with every convenience in a handsome private home; breakfast if desired; gentlemen preferred. Phone Ivy 7261-J.

BEAUTIFULLY furnished rooms in private home; good community; private hot bath, also sleeping porch; for men. Peachtree place Ivy 4468-J.

FOR RENT—In modern home with owner, to couple without children, two connecting rooms, furnished for light housekeeping. References required. 100 W. Harris.

THREE beautifully furnished rooms complete for light housekeeping, lovely pictures, electricity, sink in kitchen, hot bath. Bell phone. Best location with conveniences. 18 Washington.

THE PICKWICK

NEW TEN-STORY, fire-proof building; rooms single or en suite with bath. 77 Fairlie st., adjoining Carnegie Library.

THE FAIRLEIGH

133-135-137 SPRING ST.—Furnished rooms and furnished 3-room apartments; close in, on north side. Steam heat. Electric light. Bath on every floor. Call on premises or phone Ivy 5358-J.

Furnished or Unfurnished

NICE furnished or unfurnished rooms. Nice location; close in. Phone Ivy 2903.

FOUR large beautiful unfurnished rooms, hall and private bath, hot and cold water, gas range connected, suitable for light housekeeping or will furnish and rent single or en suite to gentlemen or ladies; references exchanged. Ivy 7089-J.

REAL ESTATE—Sale or Exchange

ON PACE'S Ferry road near Maddox mansion I have an elevated lot 280x600. Will exchange for vacant property or sell cheap. Call Mitchell, Main 2626.

FOR SALE OR EXCHANGE—Five-room house in Decatur, lot 100x200 feet; easy terms; $2,000. John Carey, 2 Whitehall st. Office Germania Savings Bank.

WANTED—FARMS

I WILL exchange fine Decatur building lots or other good city property for well located farm. Write full description, etc. J. A. Hall, Decatur, Ga.

FOR RENT—HOUSES

GEO. P. MOORE,
Real Estate and Renting,
10 Auburn Ave.

$45.00—No. 191 E. Fair St., we have a nice two-story house, 11 rooms, with all modern conveniences, nice neighborhood, and within easy walking distance. Just off Capitol avenue.

$31.50—No. 375 Spring St., we have a two-story house of 8 rooms, with all modern conveniences, nice neighborhood, and within easy walking distance.

$52.50—No. 275 Capitol Ave., we have a two-story house of 10 rooms, carrying all modern conveniences, nice neighborhood, and within easy walking distance.

Unfurnished

CALL, write or phone for our rent bulletin. Ralph O. Cochran, 74-76 Peachtree st.

368 GLENWOOD AVE., nice 5-room cottage, $18. Phone M. 1014. W. W. Brown, 813 Austell bldg.

HOUSES, Apartments and Stores for rent. Phone us and let us mail you a rent list. George P. Moore, 10 Auburn avenue.

OUR WEEKLY RENT LIST gives full description of everything for rent. Call for one or let us mail it to you. Foster & George Adair.

ONE 11-room house, two baths, convenient for two families. At 177 W. Alexander st. Call Ivy 2654-L, Mrs. S. L. Webb, 227 Courtland st.

FOR RENT—5-room bungalow and two acres of land in Kirkwood. Price $15 per month. J. H. Tribble, 616 Third National Bank building, Ivy 3740.

MODERN, West End bungalow, 5 rooms, hall and bath room; all conveniences; large lot; splendid neighborhood; $20 per month. Call Bell phone West 609-J.

GET OUR weekly rent bulletin. We move tenants renting $12.50 houses and up FREE. See notice John J. Woodside, the Renting Agent, 12 Auburn avenue.

$12.50 PER month, new five-room bungalow, 71 Arden avenue, Oakland City, one block from car line; apply B. B. Braswell, M. 1702 and Atlanta 1808. No. 725 Atlanta National Bank building.

647 NORTH JACKSON STREET, six rooms and sleeping porch. Hardwood floors, cellar, beams, brick mantels, furnace heat, large mirror doors. Very new. $25 per month. Phone Mr. George. Main 4234.

FOR RENT—$27.50 per month, seven-room, two-story house, now, vacant June 1. This house is on Ormond street, near Grant park, car line in front of door. Apply to B. Braswell, M. 1705, and Atlanta 1808. No. 725 Atlanta National Bank building.

$12.50 PER MONTH—Newly painted, newly papered 4-room cottage and reception hall, with gas for cooking and illuminating purposes; water, sewer, sidewalks and curbing; strictly white section; two blocks from school; 75 yards from a double car line, with good neighborhood. Ware & Harper, Atl. National Bank bldg.

FOR RENT
3 BUNGALOWS, 5 and 6 rooms, in Inman Park. Every modern feature. Close to car service.

DILLIN-MORRIS CO.,
609-10 Atlanta National Bank,
Phones 4234, 4235.

Furnished

FOR RENT—Handsome West Peachtree home for summer. Apply Bell phone 4118.

FOR summer 12 rooms, two baths, completely furnished; every convenience; select north side location; references. 481 Spring.

FOR RENT—APARTMENTS

Unfurnished

WANTED—To sublease my unfurnished apartment; all modern conveniences. Apt. H., 312 Rawson st. Phone M. 5478-J.

FOR RENT—Unfurnished, 5-room apartment; modern conveniences; private entrance; front porch; gas stove, hot water, screened. Ivy 6215.

ATTRACTIVE, near in, eight room apartment; steam heated; front and back porches; freshly tinted walls; right at Peachtree. Telephone Ivy 6538.

LARGE cool 5-room apartments on 4th floor front, handsomely furnished. Avalon Apartments, West Peachtree and North ave. Vacant June 1st. Phone Ivy 3017.

IN THE HERBERT

244 COURTLAND ST., close in, on north side, six rooms and bath, front porches, steam heat, hot water, janitor service, rent $42.50. Reference required. Apply Herbert Kaiser, 411 Atlanta National Bank building. Phone M. 276 or janitor on premises.

BOSCOBEL APTS.

I HAVE two apartments of 3 and 4 rooms; steam heated; with all conveniences. Rent Prices $30.00 and $32.50. This apartment house is situated on corner of Ponce de Leon and Poplar circle, the very best part of Inman Park. All the apartments face the front and are very desirable for summer months.

FITZHUGH KNOX,
1613 Candler Bldg.

FOR SALE—FARMS

W. A. WALKER, 14-A Auburn avenue, Atlanta. Sells Georgia farms. Send properties wanted.

MY 40-ACRE farm, $1,400; with $300 cash, $200 year; 12 miles out. F., Box 99, care Journal.

THREE acres, 6-room cottage, barn, block depot; plenty fruit; possession now, $1,700, with terms. "Farm," Box 80, care Journal.

100 ACRES land in Thomas county. Nice trade for Atlanta property. Give or take difference. H. U. Blake, Main 3145. Atlanta Natl. Bank building.

164-ACRE FARM, 5½ miles from East Lake, $20 per acre. This is an investment worth while. Brotherton & Callahan, East Point, Ga. Bell Phone 416.

A GOOD 102-acre improved farm with 5-room house, two barns, pasture, fruit and vines lot of pine and oak timber. Price $35 per acre. Terms. $750 cash. Balance like rent. Brotherton & Callahan, East Point, Ga., Bell Phone 416.

FOR SALE—TIMBER LANDS

FOR SALE—18,000 acres virgin timber at $8.50 per acre, for simple; also 18,000 acres virgin timber at $2.50, fee simple. C. C. Campen, Waycross, Ga.

FOR RENT—FARMS

FOR RENT—One two-horse farm of about forty-five acres, about twenty-five acres planted in cotton; about five acres to plant, twelve acres planted in corn and three to plant. One good four-room house and one one-horse farm to be worked on halves by assuming a debt of $40; lies four and one-half miles east of Stockbridge, Ga. J. D. Bowen, Stockbridge, Ga.

BUILDERS' DIRECTORY

Builders.

BUILD YOUR HOME—Will pay off your lot or buy you one, terms to suit. 400 Temple Court Bldg., Main 4189.

Contracting Plumbing.

PICKERT PLUMBING CO.
BOTH PHONES 550. 143½ E. HUNTER ST.

Lighting Fixtures.

ELECTRIC AND GAS FIXTURES; all new styles; lowest prices. Queen Mantel and Tile Co., 56 West Mitchell St. Phone M. 681.

Master Plumbers.

DAVID W. YARBROUGH,
PHONE IVY 493. 19 EQUITABLE PLACE.

WANTED—BOARDERS

A FEW BOARDERS wanted at 46 Houston st. Ivy 6073-J.

NEATLY furnished room with good board. 45 Irwin. Call Ivy 5843.

LARGE front room, well prepared meals, in quiet home. 26 E. Cain st.

NEW, furnished rooms, all conveniences, with board, at 202 S. Forsyth st.

A COUPLE or two young men can secure board in a private home. 149 W. Peachtree.

DELIGHTFUL front room, adjoining bath. Meals. 222 W. Peachtree. Ivy 6784-J.

FRONT room with board; also connecting rooms. Elizabeth street, Inman Park. Reasonable. Ivy 6903-J.

LARGE front room with dressing room for couple or two young men with board, 766 Peachtree street. Phone Ivy 2774-J.

TWO young men can find board and room, private home, West End. Near car line. Address L., Box 64, care Journal.

220 PEACHTREE—Select boarding house. Home cooking; prompt service; table boarders specialty. Walking distance. Ivy 5793.

GENTLEMEN BOARDERS wanted at refined private home in Decatur; every convenience; on car line. Address Board, Box 60, Journal.

IVY HOTEL, 98 IVY ST.

AMERICAN PLAN. $1.25 UP. Weekly Rates.

LARGE, cool room and board in suburban home; two servants; large porches, shade trees, big vegetable garden, fruit, cows and chickens. Phone Dec. 289.

SIX GENTLEMEN can secure first-class board in private family. Large airy rooms. Bath. Apply 16 Ponce de Leon ave., corner of Church st., Decatur, Ga. Bell phone D. 138.

BELLEVUE INN

STEAM-HEATED rooms, with or without board. Ivy 1598-L. 57 E. Third street, near Georgian terrace.

PEACHTREE INN

WE HAVE about 25 nice, clean rooms for rent during the summer at $3 per week, European; including clerk, bellboy and telephone service. Same room, American, $7.50 per week. Public baths free. Room with private bath attached, $6 to $7 per week, European; $11 to $12.50 American.

391 Peachtree Street

WANTED—BOARD

YOUNG man wants room and board in private family; easy to please; state price. R. L. L., Box 97, care Journal.

FOR SALE—REAL ESTATE

A BEAUTIFUL LOT in Oakland cemetery. Phone Ivy 7273.

FOR SALE—Beautiful new 8-room bungalow. Call Decatur 556.

IF IT IS a lot you want, Moran is the man. Ivy 1021-25 Empire bldg.

$3,250—West End Park, new 5-room bungalow; easy terms. Christian, M. 4747.

MUST SACRIFICE my beautiful 9-room bungalow, near East Lake, on car line. Has two acres; close to school. Large, level lot; corner lot 120x300 feet. Fine shade, garden and chicken yard. Must sell at once as am alone. Worth $7,500; will take $5,500. Terms on easy terms. No agents. Owner, Box 66, care Journal.

FOR SALE BY OWNER—Pretty new and attractive bungalow in Ormewood Park, six rooms, bath, built-in lights, mantels, tinted walls, etc. Less than block of car line and close to school. Large, level lot, room for garden and chickens. Small cash payment, balance like rent. A. S. Thompson, 403 Fourth National Bank. Both phones 5141.

MUST SELL 122x156 feet with 7-room house in Inman Park for $4,500.00. That is the gist of the story. The place has beautiful lawn, and I actually must sell. It is just off Edgewood. Make me some how I can reach you by phone or quick address for I must sell right away. $4,500.00, on terms. Address Must Sell, Box 100, care Journal.

PRETTY SUBURBAN HOME

EAST ATLANTA, fronts South Decatur car line; new 5-room cottage and bath; nice, elevated lot; special price for few days $2,350. Easy terms. Call A. S. Thompson, H. C. Blake, Main 3145. Atlanta National Bank bldg.

FOR SALE.

A BEAUTIFUL home on North Side, two stories, brick veneer with eight rooms, also furnace heat and tile bath room. Apply Owner, 92 E. Ellis, Apt. 10.

FOR SALE BY OWNER—Six-room bungalow and bath in beautiful Ormewood Park, twenty-five minutes from Five Points with excellent car service. City conveniences without city taxes. Built by day labor and not to sell; in his job. Double floors, storm-sheathed, etc. Lot fifty by one seventy-four. Price, for quick sale, $3,750. $1,000 to $1,500 to $4,200. Easy terms. Residence phone Main 2430-J. Business 1310. S. A. Kysor, owner, 39 Walton street.

$200 TO $400.

LOTS—Adjoining and overlooking Druid Hills on Ponce de Leon avenue. Sewer, water, gas within 1,000 feet. Easy terms.

CHELSEA REALTY CO.,
Tel. Ivy 5478. 1107-1109 Empire Life Bldg

THE index finger of opportunity points boldly to The Journal Wants.

FOR RENT—STORES

NO. 79 DECATUR ST. FOR RENT

MIDWAY between Ivy and Courtland, the best retail block on Decatur street, we are offering A-1 retail store. A good live merchant can do well at this stand. Will make a good lease to the right party.

FORREST & GEORGE ADAIR

NEW RETAIL LOCATIONS FOR RENT

THREE NEW stores in the building that is being remodeled on the Southwest corner of South Broad and Alabama Streets. These will have modern plate glass fronts, water, electric lights, and each store is 16 1-2x46. This is in one block of Whitehall Street and is very desirable for any kind of retail business.

B. M. GRANT & CO,
REAL ESTATE. GRANT BUILDING. RENTING.

For Rent---A Wholesale Location

NO. 50 S. PRYOR STREET, 17,000 square feet of floor space, four floors and basement, splendid condition and an attractive store front. A long term contract can be made on this building. For further information phone us.

SMITH, EWING & RANKIN
130 PEACHTREE STREET.

FOR SALE—FARMS

SANDERS REALTY CO.

185 ACRES red clay subsoil lands, HALF-MILE CAR LINE, NEAR SMYRNA. An ideal suburban COUNTRY HOME; new stone house, 10 rooms, freestone well on back porch, acetylene gas plant, beautiful 70-acre woodland, three spring branches clear, cold water through the place. One hundred acres pasture; on public road, Smyrna, Vinings and Powell's Ferry. A bargain at $85 per acre. Improvements worth $5,000. Well worth $100 per acre now. Terms can be had. Might consider part in Atlanta vacant or other property.

Phone Ivy 4130; Office 18 N. Forsyth St.

FOR SALE—REAL ESTATE

JUNIPER STREET
A $9,000 Residence

BETWEEN Eighth and Tenth street, an attractive, two-story, home of standard design and construction, choice neighborhood near one of the best public schools, a home we take pleasure in recommending.

CRESCENT AVENUE
A $4,500 Cottage

THIS is a 6-room cottage, between Eleventh and Twelfth streets; it faces east on a pretty, elevated lot, 54x150. Besides being a nice home, there is an element of future profit in this well-located place.

PIEDMONT PLACE
A Residence Lot

THIS is a choice building lot on north side of Piedmont Place (formerly 13th st.), close to Piedmont Park. Lot is 50x150 with alley in rear; elevated and shaded. Price $3,000.

A SUBURBAN COTTAGE
Near East Lake Road

THIS is a 6-room cottage, lot 100x200, just half a block from East Lake road, one of the best values in a suburban home that we have ever been able to offer. Price $5,000.

FORREST & GEORGE ADAIR.

LOAN AGENTS NEW ENGLAND MUTUAL LIFE INSURANCE CO.

WARE & HARPER
724-5 Atlanta National Bank Building.

$4,000.

VACANT lots, inside city, one block of electric lights, street car line and water main. Will exchange for other reasonable terms.

$5,000.

8-ROOM house north side, up to date, loan $3,500. Will exchange for other property of less value, or sell on reasonable terms.

$5,000.

5 ACRES inside of city. Paved street, electric lights, etc. Can be subdivided and sold for big profit. Good money in this.

70 ACRES.

DECATUR Ga., within ¾ mile of the court house, lies exceptionally well. Adjoining property has been subdivided and sold into lots at the rate of $1,200 per acre. Will sell this for less than $400 per acre, might take other property as part pay. This is a good proposition.

$25,000.

EDGEWOOD avenue stores, two brick stores, two-story on lot 50x100 to alley. Pays 7 per cent on the investment.

$5,000 CASH

AND assume a loan of $5,000 at 6 per cent and $4,000 easy terms, will buy a good brick store on corner lot leased for $1,400 a year. Don't you want this.

FOR EXCHANGE—REAL ESTATE

WILL EXCHANGE some of the finest lots in Decatur for farm or income property. J. A. Hall, Decatur, Ga.

WANTED—To Exchange good $900 equity in 6 room home and lot for good automobile; value house $2,500. L. A. Wood, Carrollton, Ga.

WANTED—REAL ESTATE

WANT well located negro lots in exchange for highclass white property. J. A. Hall, Decatur, Ga.

WANTED—A six-room cottage, between Highland and Ponce de Leon avenues. Good cash payment. Will buy quick. "Mose," Box 94, care Journal.

FOR quick sale or exchange, list your bargains, city or country property, with the National Land Sales and Development Corporation, 607 Empire Life bldg., Atlanta.

I WILL BUY a nice big lot in a good section of West End at a bargain price. State location and size. Will look at them myself. Prefer owner direct. West End, Box 99, care Journal.

IF YOU want your property sold, either for cash or terms, list it with us. 80 per cent of properties we advertise are sold. We can sell yours. Waldo & Redding, Grant bldg. Bell phone Ivy 380.

WANTED—Five or six-room cottage in Grant park section. Must be up to date and good condition. Not to cost over $3,500. State terms, etc. H. C. Blase, Main 2145, Atlanta National Bank bldg.

WILL exchange my four-passenger Columbia automobile in best of condition, worth $1,500 for a nice level building lot of equal value, or will give or take difference. Must be in good section. Answering give street location and size of lot. Address Columbia Lot, Box 58, care Journal.

THIS IS THE HOME-SEEKING SEASON. YOU WILL FIND THE JOURNAL'S REAL ESTATE PAGES TEEMING WITH DESIRABLE PROPERTY. READ THEM CAREFULLY EVERY DAY.

FOR SALE—REAL ESTATE

J. P. STURGEON & CO.,

BELL MAIN 4375; ATLANTA 1279.
726-727-728 EMPIRE BUILDING.

$6,750—ON St. Charles avenue, an elegant 8-room, 2-story home with sleeping porch, on large lot. St. Charles avenue is 70 feet wide and one of the best locations in the city. Let us show you this place.

$6,250—322 ST. CHARLES avenue. This is one of the prettiest homes on the avenue. It is new, has 6 large rooms downstairs and has room for two other rooms. Has all latest improvements and is beautifully finished. The lot is 50x150, elevated and overlooks Ponce de Leon avenue and Druid Hills. The price will be raised when our option expires. Buy now.

$4,650—ON PARK avenue, on elevated and beautifully shaded lot, 50x200, we have a 7-room cottage, that we are offering below the market value. Can arrange very easy terms. No loan to assume.

$4,500—ON PARK avenue. This is a good 9-room, 2-story home on a level lot. It has furnace heat.

$4,000—WEST END PARK, a new 6-room bungalow on lot 50x200. It has hardwood floors, combination fixtures. The lot is slightly elevated and convenient to car line. This is one of the prettiest places in the park for the price.

$4,000—A NICE new bungalow on Chatham street. Has 6 rooms, hardwood floors. This place is a bargain. The price has just been lowered for a quick sale. Homes similar to this on same street have sold for $5,000.

$3,600—ON SOUTH PRYOR street, on corner lot, 90x190, we have a 6-room house, renting for $25 a month. Plenty room on the lot to build another house and increase to $50 a month.

$2,500—A GOOD 5-room home on North Lawn street. This is well located and the surroundings are nice. Can make easy terms.

$2,100—Four good negro houses always rented for $24 a month, on large, level lot. This is nearly 14 per cent on your money. Can make terms.

FOR SALE—REAL ESTATE FOR SALE—REAL ESTATE

ACREAGE
PEACHTREE ROAD

JUST OFF PEACHTREE ROAD, 60 ACRES with 5-room bungalow and good barns. ORIGINAL TIMBER, 25 acres cleared. PRICE $125 PER ACRE.

A snap! See us quick!

W. L. & JOHN O. DuPREE
Real Estate. 501-2 Empire Bldg.

Semi-Central Money Makers

$375 PER FOOT, a lot 38x120, within two blocks of Kimball house, one block of the 17-story office building now half finished and three blocks of Five Points. You will see this lot sell for $610 per foot this year.

$600 PER FOOT—Ivy street corner lot, on easy terms. Here is $5,000 profit within 90 days, sure, and by far the cheapest thing on the street.

$400 PER FOOT, WHITEHALL STREET, right where thousands are changing hands daily. We have a lot 85x265, facing railroad also. Adjoining owners want $600 and $700 per foot for same class of property. We can also get terms to suit you.

$1,400 PER FOOT—Peachtree street lot 22x100, right in town. There is lots of little change to be picked up on this lot. Compare the price.

$2,000 PER FOOT—PEACHTREE CORNER, 50x100. If you will buy this your fortune is made. Just let us tell you about it.

MARTIN-OZBURN REALTY CO.
Third National Bank Bldg. Phone Ivy 1276; Atl. 208.

EVERETT & EVERETT
224-5 Brown Randolph Bldg. Phone Ivy 1508.

IN ORDER to get a good rental from negro renting property the old heads tell us that these requisites are necessary: Walking distance of town, city water, gas, and it must be fairly sanitary.

THE PROPERTY we have, 100x200, with 9 tenements upon it, has all the above requisites and the renting agent's books show consistently that it stands pre-eminently as the best piece of 14 per cent. revenue property in this city, for $5,500.

WE HAVE a little corner on the North Side for $1,500, cash.

DREWRY STREET

WILL BE the quick money maker this year.

ATLANTA DEVELOPMENT CO.,
609-13 Third Nat. Bank Bldg. Ivy 2181.

WEST PEACHTREE

BETWEEN Kimball and Third streets. A very fine lot, 111x195 to alley. A bargain for quick sale. It will make you money. The grading on this street will start at once. If you want it, act quick! It's the cheapest property on the street.

FISCHER & COOK
519-20 FOURTH NATIONAL BANK BLDG.

PURCHASE MONEY NOTES PURCHASE MONEY NOTES

Purchase Money Notes Collected

THIS COMPANY is prepared to collect purchase money notes, however small, and make monthly statements and remittances for same. Our charges are almost nominal. You may relieve yourself of this trouble by seeing us.

Empire Trust & Safe Deposit Co.
EMPIRE BUILDING.

FOR SALE—REAL ESTATE FOR SALE—REAL ESTATE

Peachtree Road

WE HAVE just subdivided the Walter Andrews property located at the junction of Peachtree Road and Andrews Drive and adjoining the residence of Mr. James R. Gray. The lots all fronting Peachtree are covered with beautiful shade, elevated and front east. Size of them is 100x400, and the price is $75.00 a front foot and up, on very reasonable terms to people who will erect homes. The property will not be sold to speculators. For plats and other information apply at this office.

B. M. GRANT & CO.
REAL ESTATE. GRANT BLDG. RENTING.

TO SELL, TO BUY, TO RENT, TO EXCHANGE

To have any interest whatever in Real Estate, is to get your bearings, your start on a deal by reading these Journal Want Ads every day and by advertising here.

FOR SALE—REAL ESTATE

NORTH SIDE HOME

BEAUTIFUL 8-ROOM RESIDENCE just off Piedmont avenue car line; all modern conveniences. A bargain at $8,750.

E. RIVERS REALTY CO.,
8 West Alabama,
Both Phones 1207.

AS a guarantee against unproductive real estate, list your property in The Journal Want Columns.

FOR SALE—REAL ESTATE FOR RENT—HOUSES

W. A. Foster & Raymond Robson

Bell Phones 1031-1032. 11 EDGEWOOD. Atlanta Phone 1881.
"IF YOU SEE IT IN OUR AD., IT'S SO."

FOR SALE	FOR RENT
ONE of the most elegant homes on Washington street, room for another building on lot $12,500; will exchange equity of $7,000 for north side bungalow. See Mr. White.	$30 EDGEWOOD AVE., INMAN PARK.
ON PRYOR STREET, in the section where values are rising, and not far from Mitchell street, a lot at $400 a foot. We consider this a splendid investment. See Mr. Radford.	ON the left going out Edgewood avenue, in Inman Park, we have a good two-story, 12-room residence, with cabinet mantels, gas, bath and sink in kitchen, two servant's rooms in basement, situated on a good large lot, with nice front yard, on a car line, convenient to schools and churches and in an A-1 neighborhood. Price $80.00.
ON LEE STREET, near Gordon, a two-story, nine-room brick residence that is a good buy at $7,500. You name the terms. See Mr. White.	386 SPRING STREET.
WE HAVE on Whitehall street a piece of property more than 200 feet deep to railroad, at a price that is absolutely right. Will take in or trade about $8,000 in good renting property. No information over phone. See Mr. Bradshaw.	ON the left going out Spring street, between Baltimore place and Linden street, we have a two-story, 12-room brick residence, with cabinet mantels, tiling, hearths, steam heated, gas, bath and sink in the kitchen; in a good neighborhood, convenient to schools and churches, and car lines, a fine location for boarders and roomers, and good location to get Tech students. Price $40.00.
SEVERAL desirable vacant lots, with all city improvements, ranging in prices from $1,000 to $2,000. Grant park, West End and Inman Park sections. See Mr. White.	We have a long list of other houses.
ON GORDON AVENUE, in North Kirkwood, a two-story, eight-room residence, half block from car line. Lot 60x175 feet. Every convenience, including furnace heat; tinted walls, mahogany finish. A good buy for $5,000; $500 cash, balance to suit. See Mr. White.	

IF YOU HAVE MONEY TO LOAN WE CAN PLACE IT.

FOR SALE—REAL ESTATE FOR SALE—REAL ESTATE

B. F. BURDETT REALTY CO.
413 Empire Bldg. Both Phones 2099

PEACHTREE ROAD LOT. Corner Peachtree and Highland Drive, and just beyond Piedmont road. This is a beautiful shaded lot fronting 85 feet on Peachtree, 300 feet on Highland Drive and 146 feet wide in rear. Car line, city water and sewer privilege. $1,200 cash payment will put in possession. Balance easy at 6 per cent interest.

PIEDMONT AVENUE LOT. 125x900 feet, near Peachtree Road. Beautiful shaded lot with running water. One of the most desirable lots in Fulton county. Owner must sell at once and will make bargain price.

Special Bargains at Worley's

6-ROOM house, with bath and lights, on Orleans street, near Grant Park section. Price, $2,500, $200 cash, balance $25 per month.

FRAZIER STREET BARGAIN.

LOT 50x200, alley on side and rear with good 6-room house, always rented at $20 per month. Plenty room for another house. Price $2,600, $300 cash, balance $20 per month.

EAST FAIR STREET LOTS

WE HAVE two lots 50x150 for sale. One on East Fair $350, another closer to car line for only $225, on any kind of terms.

18 ACRES at railroad station 25 miles from city only $850. Just must have some money.

W. E. WORLEY
415-416 EMPIRE BUILDING,
Both Phones 3312.

Turman, Black & Calhoun
203-8 EMPIRE BUILDING

CENTRAL PLACE

WE OFFER a semi-central piece of property, 50 by 100 feet. This lot is within the half-mile circle and the improvements rent for $37.50 per month. It has wide side and rear alleys which make it usually desirable. For immediate sale we offer this property for $4,500.00. Reasonable terms.

AUBURN AVENUE

WITHIN three blocks of Peachtree st., we can sell one of the biggest tracts of land in one piece that has been listed with us for some time. It is 100 by 150 feet. The price is $100 per front foot cheaper than anything else on the block on either side of the street. $35,000 on reasonable terms will buy this.

T. B. Lumpkin Realty Company
REAL ESTATE ROW No. 14-A AUBURN AVE.
'Phone Ivy 4152

DOESN'T THIS STRIKE YOU AS A GOOD THING FOR AN INVESTMENT, AS WELL AS A SENSIBLE PURCHASE TO MAKE? A BEAUTIFUL 1½-story, 7-room BUNGALOW, on the MARIETTA CAR LINE, between the Ritter and Simpson, with 3 acres of land attached—beautiful grove surrounding, in 200 feet of the street car line and ½-mile of two railroad stations. Has water, bath, sewerage and lights. The price heretofore has been $7,000, but for "a quick turn" we have been authorized to offer it for $5,500—$1,000 cash and the balance in 1, 2 and 3 years or $50 per month. This party is leaving town, and has made a reduction of $1,500 for a quick sale. This is an opportunity for a person who wants a beautiful summer home and an investment combined.

INMAN PARK BARGAIN—$2,500.

ON LAKE AVE., we have a BRAND NEW 5-room bungalow with all improvements which we can offer for only $2,500 on very easy terms—about $150 cash, balance like rent. This is well worth $2,750, and is sure to appeal to you.

T. B. LUMPKIN REALTY COMPANY.

Ivey 5382. Atlanta 999.

MERCER W. GILMER
8 Auburn Ave. Real Estate Row.

RENT PROPERTY in exchange for West End home of 6 rooms. Convenient to Lee street preferred. Good proposition.

$3,000—WEST END—Five rooms, lot 55x155, convenient to Gordon street; extra lot, $1,250. Going to sell.

NORTH SIDE—$7,000—Nine-room house. It is furnace heated, in A-1 growing section. We have a number of desirable homes.

Central Property, $260 Foot

THREE BLOCKS FROM "FIVE POINTS," without a single, solitary doubt, the cheapest property in Atlanta, lot 52x100, $13,520. Owner will carry $8,000 five years at 6% as a loan, balance $5,520 cash.

CHEATHAM BROS.
8½ LUCKIE STREET.

A GRANT PARK HOME BARGAIN

AT 210 HILL ST. we have a modern nine-room home on lot 94x170, that must be sold at once. We are offering this at $6,000, on terms; which is absolutely the best bargain we know of in this delightful section.

HAAS & MACINTYRE
308 ATLANTA NATIONAL BANK BLDG.,
Homer A. McAfee, Sales Mgr. Phone M. 1235.

THE JOURNAL ADS Bring Results

FOR SALE—REAL ESTATE FOR SALE—REAL ESTATE

DECATUR

$6,700—2-STORY, 9-room brick residence, on easy terms. Two tile baths, furnace heat, sleeping porch, shaded lot, 90x220. Assume loan of $3,500. Balance can be arranged. This is $1,000 less than it's worth.

20 minutes' center of Atlanta.

EDWIN P. ANSLEY
Ivy 1600. Decatur Department. Atl. 363.

We have near the junction of Peachtree Street and Peachtree Circle

A BEAUTIFUL two-story, eight-room house, downstairs has reception hall, library, dining room, kitchen and porch which is enclosed, all the downstairs finished in birch, mahogany finish, upstairs has four bed-rooms and two baths, with sleeping porch, it also has two servants' rooms with large cement garage on back of lot which has bath, the house is heated with one of the best vapor heating systems in the city, plant also heats servants' rooms and garage on rear of lot. Price, for a few days, Sixteen Thousand and Five Hundred Dollars.

We also have on Ponce de Leon Avenue

A BEAUTIFUL lot 50x200 feet to alley, price Four Thousand Dollars; no information over the phone; call in person.

M. L. THROWER

M. L. PETTY, REAL ESTATE
I Make a Specialty of Southwest Georgia Farms
125 N. PRYOR ST. BELL PHONE IVY 7286

SEMI-CENTRAL. We have had placed with us a semi-central lot that must be sold this week. This lot has a street frontage of 158 feet and has a public alley running all the way through. The improvements are bringing over $100 per month, which is more than enough to carry it. This is an excellent location for a laundry or any kind of manufactory that wants to locate in the half-mile circle. The owner has been holding this for the past year for $25,000 but he must sell. We want you to make us a proposition on it. Call at our office or telephone us and we will call to see you and show you a sure profit.

FOR A QUICK SALE we are offering a five-room cottage, practically new, with all city conveniences, for $2,900. This is in walking distance, on the south side. You can handle it with a small cash payment; $25 per month with no loan to assume.

LET US SHOW YOU a beautiful building lot on one of the best corners on Ponce de Leon avenue, that we can sell for $110 per front foot, if taken this week. Corner lots are very scarce on this BEAUTIFUL driveway. We consider this the best buy in this section at the price mentioned.

ATTRACTIVE BARGAIN

ON NORTH SIDE, right at West Peachtree, we offer a brick veneer, tile roofed house of nine rooms, on lot 50x185, two tiled baths, hardwood floors, garage, servants' rooms, conservatory, sleeping porch, side drive, dry rock basement. Terms. Price $12,500.

McCain & Willingham
Bell Phone Ivy 3117. 310 Empire Life Bldg.

DILLIN-MORRIS CO.
ATLANTA NAT. BANK BLDG. BOTH PHONES 4234

NORTH SIDE—Eight-room, two-story, on lot 320 feet deep. East front and elevated, servants' house, hen house and garage. It's cheap at $6,750, and easy terms.

$4,350, EUCLID avenue—Six-room bungalow. Owner is leaving city and will sacrifice this beautiful home for a quick sale. Terms $400 cash, balance $30 per month.

SEE US about a new six-room, furnace heated bungalow in Inman Park, we are offering on terms of $250 cash, balance $30 per month.

BEN GRAHAM COMPANY
319 EMPIRE BUILDING. BELL M. 4376.

PEACHTREE ROAD subdivision with 1,050 feet frontage; will cut 23 lots. Can exchange for some city property. Would take an apartment house or some negro property.

96 ACRES on Peachtree Road, 2,200 feet frontage; good farm rented; to exchange for some city property. Come and make me an offer for this today; must be sold at once.

FARMS TO EXCHANGE FOR RENTING PROPERTY

WE HAVE a good farm of 210 acres in Hancock county at an exceedingly low price and unencumbered to trade for unencumbered renting property in Atlanta. Call at our office and let us know what you have to offer.

GEORGIA HOME AND FARM COMPANY
114 CANDLER BUILDING.

NEAR SPRING AND TENTH

WE HAVE a nice bungalow, modern to the minute. Nothing better to be found for the price. Buy this and be happy. $5,250.

NEAR PARK AVE. AND GRANT PARK

NICE six-room home in a most desirable section, exceptional value, for $3,500.

ON SOUTHERLAND DRIVE

WE CAN put you in possession of the choicest home on this beautiful drive at a figure most interesting.

ON EITHER of these we can arrange satisfactory terms.

J. R. NUTTING & CO.
801 Empire Life Bldg. Both Phones.

WILLIAM A. VERNOY
REAL ESTATE AND INVESTMENT CO.
Ivy 936—67 N. Pryor Street.

SAY, ARE YOU in good humor? 94x180, $85.00. Terms. This will please you, 5 acres on car line, $1,600. Terms. Are you happy? Five-room cottage, $2,250, pay as you please. 55x140, Peachtree street, close in, $55,000. Buy it now. 49 1-2x98 1-2 right at the center of city; exchange for farm; 56 acres, 5 rooms, barn, pasture and orchard, two miles of city; 60x130, close to churches and schools, $125.00; easy pay plan. Seven nice cottages in Grant Park section, $2,800 to $4,250.

DROP IN OUR office and let us talk with you about these bargains.

EAST OF PONCE DE LEON PARK
1-2 Block of Ponce De Leon Avenue

NEW 7-room, 2-story house, with all modern conveniences furnace, bath, sleeping porch and hardwood floors. Price $6,500, on very easy terms.

WE have two 6-room new bungalows just off Ponce de Leon ave.; modern, with all conveniences. Price $5,500; easy terms. You can't get better values in Atlanta. Property in this locality will increase 25 per cen in the next twelve months.

R. C. WOODBERY & CO.
808 EMPIRE LIFE BLDG. REAL ESTATE AND RENTING. PHONE IVY 4725.

IN THE REAL ESTATE FIELD

Brookhaven Club Property Bid in at Court House Preparatory, It Is Believed, to Sale to Capital City Club—Bell Apartments Resold—Moise De Leon Property on Whitehall Sold. Other Sales Made at the Court House Tuesday

The Brookhaven estates on Tuesday formally bid in the Brookhaven club property which was offered at the courthouse. The price was $90,000, $48,000 of which represented the property and $2,000 the furnishings.

This proceeding is understood to be preparatory to the sale of the property to the Capital City club. A committee was appointed recently by the latter club to look into the question of the sale, the proposal being for the Capital City club to use the Brookhaven club as its country club.

Charles P. Glover, of the Charles P. Glover Realty Co., who is handling the sale, said Tuesday that the trade had not been closed, but that he was working on it, and might have some announcement to make shortly. He would not say at what price the property had been offered to the Capital City club.

BELL APARTMENTS RESOLD.

Mr Glover's agency has resold for the Corinthian Co to the Realty Mortgage Co. the Bell apartments at the southwest corner of Ponce De Leon avenue and the Boulevard. The price was $65,000.

This property consists of two stores and apartments in a two-story brick building on a lot 69x160.

COURT HOUSE SALES.

Chief real estate interest Tuesday centered around the court house, where several parcels were offered at public sale.

Much interest was shown in the sale of an equity in the property at Nos. 241-3 Whitehall street, the property of Moise De Leon, which was offered by Turman, Black & Calhoun as agents for the bankrupt court.

This property has a frontage of 52.33 on Whitehall street, a depth of about 250 feet through to Forsyth street, where there is a frontage of 107.5 feet.

The equity amounted to $5,000, and it was bought by Dr. W. J. Blalock for $1,500. He assumed $39,000 due on the property, and $1,345 of accrued interest, which made the total price to him $32,345. This is at the rate of a little over $600 a front foot.

FORSYTH STREET SALE.

For the same owner, Turman, Black & Calhoun sold a third interest in property held by Mr. De Leon in the northwest corner of Forsyth and Castleberry streets. The equity, which amounted to $2,800, was bought by Joseph Loewus for $1,950.

ANOTHER FORSYTH SALE.

Reid Sims offered for sale the estate of L. P. Thomas a lot on the west side of South Forsyth street between Brotherton and Garnett streets. It was bought by J. H. McCord for $265 a front foot.

The lot has a frontage of 53.7 and a depth of 203 feet to an alley. Mr. Sims also sold two rentings on property on Highlower street, near Humphries, to J. H. Ewing for $1,350.

OTHER PUBLIC SALES.

E. E. Pomeroy sold to a client of his firm 225 feet of frontage, belonging to the Holmes Frederick estate, on Habersham drive, 60 feet north of Pace's Ferry road, for $20 a front foot.

Steve R. Johnston sold for the Sarah Story estate a parcel on the McDonough road for $765.

SALES CONFIRMED.

Two important sales were also made at the court house in confirmation of sales already made.

A. J. and H. F. West sold for Governor Joseph M. Brown, Rhodes and J. J. Haverty 35-7 Decatur street, the sale of which had been previously announced, for $70,000.

J. H. Ewing bought from the Logarmasino estate a parcel on the northeast side of Carnegie way, adjoining the state armory property, for $14,000. This property has a frontage of 60 feet and a depth of 163 and 215 feet. This sale was announced some time ago.

PRIVATE SALES.

A. J. and H. F. West sold at the court house the following lots of the Richards estate at Fourteenth, State and other streets:

Lot 1 to Thomas Francis for $1,075.
Lot 2 to Thomas Francis for $972.
Lot 14 to Mrs. Romie C. Abbott for $877.50.
Lot 4 to Mrs. Romie C. Abbott for $931.50.
Lot 5 to Mrs. Romie C. Abbott for $1,012.50.
Lot 21 to A. E. Peavy for $775.
Lot 20 to A. E. Peavy for $800.
Lot 19 to J. W. Walton for $760.
Lot 18 to Miss Eva Richards for $550.
Lot 17 to Miss Eva Richards for $587.50.
Lot 16 to Miss Eva Richards for $312.50.
Lot 22 to C. A. Davis for $800.
Lot 23 to C. A. Davis for $787.50.
Lot 24 to J. C. Peavy for $612.50.
Lot 25 to W. S. Thomson for $350.
Lot 26 to W. S. Thomson for $337.50.
Lot 27 to J. W. Walters for $312.50.

EXCHANGE OF PROPERTY.

Cheatham Brothers have sold for A. Q. Dobbs to R. W. Evans a house and lot on Lawton street for $4,000. Mr. Dobbs taking as part payment a lot 51 1-3x153 on Highland avenue near Ponce de Leon avenue, valued at $2,000.

COURT HOUSE NOTES.

Under the terms of the will of his grandfather, E. F. Gould, the Gould building, the first office building of Atlanta, came into the possession of Mr. Gould's grandson, Gould Chapman' on May 1. Mr. Chapman was twenty-one years old on May 1.

This is a seven-story and basement building between Five Points and Pryor street, with frontage on Edgewood avenue and Decatur street. When Mr. Gould erected this building, the wise ones told him the owls would roost in it. Notwithstanding their prediction, it has been well tenanted.

PROPERTY TRANSFERS.

WARRANTY DEEDS

$60—James S. Donaldson to Charles A. Vaughn, lot southwest corner Girard avenue and Bellingrath street, 40x100 feet; April 15.

$6,552—Fulton County to F. E. Brownlee, lot in southwest corner land lot 62, 879x594 feet; May 2.

$750—Mrs. Linda J. Sangster to J. C. Symmes, lot northeast corner Sweet avenue to Jett street, 87x100 feet; also lot on north side Jett street, 110 feet east of Sunset avenue, 50x155 feet; May, 1913.

$2,500 and other consideration—N. E. Wood to National Investment Corporation, lot north east side Peyton road, 957 feet southeast of intersection with north line of land lot 207, 6.3 acres; April 22.

$2,500—H. C. Bridges to P. L. Bridges, 8 Dixie avenue, 40x178 feet; April 29.

$350—Guarantee Trust & Banking Co. to Mrs. M. C. Fincher, lot south side Forrest street, 100 feet west of Brooklyn avenue, 50x150 feet; December 14, 1910.

$2,000—J. H. Russell to M. L. Lively, lot on south side of 10-foot alley, 90 feet south of Greensferry avenue, 70x100 feet; May 5.

$600—William Carr to Mrs. Ella Lee, lot east side Ashby street, 126 feet south of Bellwood avenue, 40x81 feet; May 6.

7,250—Mrs. Leola R. Jones to W. T. Whitesant and H. W. Brown, 25 Queen street, 50x150 feet; May, 1913.

$2,612—Mrs. Venia L. Regenstein and Mrs. Helah L. Bowles to Charles Franklin, 20 and 24 Mayes street, 100x100 feet; May 3.

$850—A. D. Adair to W. B. Langley, lot northwest corner Adair avenue and Parsons street, 100x179 feet; May 5.

$8,250—Mrs. Margaret J. Trumbo to Robert H. Jones, jr., lot on Trinity avenue 54 feet from Central avenue, 50x148 feet; May 5.

$2,000—Lewis M. Anderson to Mrs. Lena Kine, 91 south side Foundry street, 250 feet west of Elliott street, 40x50 feet; April 30.

$775—Chess J. Lagomarsino to Otto Pfeil, lot on West Tenth street, 50 feet from west corner of property of Hall, 50x200 feet; April 28.

$3,600—Henry C. Foster to A. J. Phillips, No. 44 Bedford place, 62x150 feet; May 3.

$1,500—Edward M. Durant to Miss Grace E. O'Brien, lot on west side Durant place, 342 feet north of Ponce de Leon avenue, 44x107 feet; April 18.

$1,500—Same to same, lot on east side Durant place, 225 feet north of Ponce de Leon avenue, 40x100 feet; April 18.

$1,500—Same to same, lot on west side of Durant place, 450 feet north of Ponce de Leon avenue, 44x108 feet; May 3.

$15,000—Mrs. Elizabeth and James W. Warner to I. N. Ragsdale, 12.44 acres on west side Allene avenue, 51 feet north of Oakland avenue; April 29.

$7,500—Knox Realty company to Clarence Blesser, No. 516 West Peachtree street, 86x173 feet; March 17.

$2,900—H. O. Reese to J. C. and B. B. Stallworth, lot on east side Kennesaw avenue, 190 feet north of North avenue, 106x194 feet; March 4.

$1,500—Joel T. Davee to John T. Taylor, lot on southwest corner West Tenth street and Ridge avenue, 61x150 feet; May 5.

$1—Miss Lina Andrews to C. A. Rauchenberg Jr., lot on east side Elizabeth street, 150 feet north of Waverly Way, 48x245 feet; March 24.

$1,800—J. A. Jordan to Steve Pergantis, lot on south side Harold avenue, being lot 72 of De Graffenreid roerty, 50x154 feet; September 12, 1911.

$140—William Allen to O. S. Travis, lot on west side of Hoke avenue, 250 feet south of Francis avenue, 50x200 feet; April 3.

$500—Robert W. Parris to Lee S. Gunn, lot on west side South avenue, being east half of lot 4 of Arrowood property, 50x150 feet; April 28.

$1,900—Mansfield Tilly to D. T. Howard, lot on southwest corner Benmoeck (Peoples) street, 200 feet north of East Point Chert road, 50x150 feet; April 15.

$1,300—Hattie E. Frierson to David T. Howard (by administratrix), lot on south side Houston street, being lot 3 of Kate B. Smith property, 52x167 feet; no date.

$1,650—Piedmont Heights Corporation to H. A. Almand, lot on north side Ninth street, 250 feet west of Tate avenue, 50x185 feet; April 28.

$2,900—W. P. Kelly to H. B. Starr, No. 328 crew street, 40x200 feet; February 19, 1909.

$3,000—H. B. Starr to E. O. Stucker, same property; July 18, 1910.

$3,000—E. O. Stuckey to A. n. Griffin, same property; January 12, 1911.

$10,545—E. H. Wilson and W. H. Harris to Mrs. Della Levy, lot on southwest corner of Edgewood avenue and Hilliard street, 57x100 feet; May 3.

$4,150—Paul Goldsmith and B. M. Grant to W. M. Hanna, lot on north side Edna place, 241 feet east of Loomis street, 48x190 feet; May 5.

LOAN DEEDS

$1,250—Mrs. James L. Flett to Mrs. Florence S. Jacobs, No. 331 Crew street, 40x192 feet; May 5.

$6,000—Mrs. Bertha L. Wright to Travelers' Insurance company, No. 146-148 West Peachtree street, 48x142 feet; May 2.

$2,000—E. O. and Adelaide E. Call to Mortgage-Bond company of New York, No. 134 Blueclair avenue, 50x150 feet; May 3.

$15,—John W. White to Prudential Insurance Company of America, lot on southeast corner of Whitehall and Windsor streets, 105x98 feet; April 30.

$1,500—J. P. and W. H. Peacock to Security Loan and Investment company, lot on north side of Eighth street, 190 feet east of North Boulevard, 90x115 feet; April 25.

$900—J. K. Nicholson to Philip A. Aicklen, lot on southeast corner Bass and Garden streets, 38x95 feet; April 30.

$800—W. P. and Miss L. E. Green to same, No. 124 Jones avenue, 42x119 feet; April 2.

$4,500—Robert H. Jones, jr., to Mrs. Sallie Adams, lot on south side Trinity avenue, 54 feet east of Central avenue, 50x14 0feet; May 5.

$2,250—J. C. and R. B. Stallworth to Dickinson Trust company, trustee, No. 21 Kennesaw avenue, 53x194 feet; May 5.

$2,240—Same to same, No. 17 Kennesaw avenue, 53x180 feet; May 5.

$900—Mrs. J. Fisher to George R. Dabney, 10.87 acres on Old Peachtree road, in land lot 257; April 30.

$1,000—Mrs. Ammons McMillan to Mrs. M. M. Blumenthal (by guardian), lot on southwest side Hemphill avenue, 225 feet northwest of Emmett street, 20x182 feet; May 2.

$900—Charles F. Rice to Mrs. Mary C. Osborn, No. 242 Hemphill avenue, 44x100 feet; April 28.

$1,250—Mrs. Dalia Embrey to Mrs. Mattie R. Swanson, lot on south side Hardin street, 150 feet east of Adams street, 50x190 feet; May 2.

$2,000—J. T. Taylor to Olive Graves Ellis (by executrix) lot on southwest corner West Tenth street and Ridge avenue, 61x50 feet ;May 5.

BONDS FOR TITLE.

$12,250—Frank C. Owens to Edgar Dunlap, lot on southwest side James street, 100 feet northwest of Cone street, 25x50 feet; November 9, 1912.

$3,200—Herbert W. Fry to John T. Garner, lot on east side Evans drive, 45 feet north of Harte drive, 45x150 feet; September 18, 1912.

$2,000—F. S. Hall to T. B. Lumpkin, lot on north side West Tenth street, 1,997 feet west of West Peachtree street, 50x200 feet; April 24.

$2,450—Otto F. Pfeil to same, lot on north side West Tenth street, 150 feet east of property sold to Hall, 50x200 feet; April, 1913.

$2,500—Ella J. Massell to same, lot on West Tenth street, 50 feet east of property sold to Lagomarsino, 50x200 feet; April 24.

$1,400—W. C. Harper and P. S. Hall to Chess Lagomarsino, lot on north side West Tenth street, 1,997 feet west of West Peachtree street, 50x200 feet; June 14, 1912.

$2,200—Herbert G. White to Mrs. K. W. Johnson, No. 377 Glenwood avenue, 33x105 feet; April 28.

$20,000—Mrs. Lannie H. Daniel to A. W. McLimont, lot on northwest corner Peachtree and Linden streets, 57x205 feet; May 21, 1912. Transferred to Mrs. Jett Moody May 5.

MORTGAGES

$655—A. H. Brandhorst to W. B. Hamby, lot on northeast side Oak street, at southwest corner lot of Mattida L. Whitehead, 66x150 feet; April 8.

$1,500—J. T. Taylor to J. T. Daves, lot on southwest corner West Tenth street and Ridge avenue, 61x150 feet; May 5.

$10—Mrs. Constantine C. Reynolds to Z. P. Gunn, lot on south side Oak street, 150 feet east of Ashby street, 45x100 feet; May 1.

$1,850—W. H. Reeves to Atlanta Banking and Savings company, lot on east side Butler street, 170 feet north of Edgewood avenue, 30x100 feet; May 2.

$1,142—J. M. Thomas et al. to Atlanta Savings and Loan association, lot Moreland avenue, 200 feet north of Walker street, 50x213 feet; April 29.

QUIT-CLAIM DEEDS.

$3,500—G. Schroder to B. A. Stigen, lot northwest corner Magnolia and Main streets, 66x116 feet; May 5, 1910.

$10—A. F. Herrington to John T. Lynch, 759 Marietta street, 25x120 feet; April 30.

$10—Mrs. Herrington to Harris G. White, 377 Glenwood avenue, 33x105 feet; April 28.

$10—Mrs. Herrington to A. Armstrong, lot southwest corner Wilmer and Lawshe streets, 60x150 feet; April 28, 1911.

$5—Colonial Trust company to J. T. Taylor, lot southwest corner West Tenth street and Ridge avenue, 61x150 feet; May 2.

$5—J. B. Frost to same, same property; May 5.

$65,000—W. S. Mortgage & Trust Co to Mutual Life Insurance company of New York, lot at inction of Peachtree and Ivy streets, 171x97 feet; April 1.

DEEDS TO SECURE.

$5—Mrs. M. J. Epps et al. to J. F. Kollock, 462 Bass street, 40x145 feet; no date.

DEKALB COUNTY TRANSFERS.

WARRANTY DEEDS

$3,000—John D. Little et al. to Thornwell Jacobs, lot in city of Atlanta, on north side of Peachtree road, 223.5 feet east of Brookhaven drive, 100x600 feet; March 6, 1912.

$600—East Lake Drive Land & Improvement Co. to J. F. Canady, lot in town of Oakhurst, on west side of Kirkwood avenue, 200 feet north of Bryan place, 50x167.1 feet; April 29, 1913.

$900—Fernwood estates to Mrs. J. O'Keefe Nelson, lot 10, in block A of Fernwood subdivision, on south side of North Fernwood circle; May 1, 1913.

$2,50—A. N. Gooch to Mrs. Mattie G. Smith, lot in town of Kirkwood, on north side of Bonnell DeKalb, 160 feet west of Clifton street, 50x200 feet; May 2, 1913.

BONDS FOR TITLE.

$5,000—W. Scott Bond to Mrs. Ida F. Brand, lot in city of Atlanta, on south side of Iverson street, 100 feet east of Candler street, 50x180 feet; April 28, 1913.

$1,300—Peyton Douglas to Dr. D. F. Winn, lot in town of Kirkwood, on south side of Metropolitan avenue, 295 feet east of Douglas street, 50x429 feet; April, 1913.

LOAN DEEDS.

$400—J. F. Canady to East Lake Drive Land & Improvement Co., lot in town of Oakhurst, on west side of Kirkwood avenue, 200 feet north of Bryan place, 50x167.1 feet; April 9, 1913.

$1,250—A. N. Gooch to Mrs. Ellen D. Reynolds, lot in town of Kirkwood, on north side of West Bolenius DeKalb, 160 feet west of Clifton street; 50x200 feet; April 30, 1913.

LOCAL STOCKS AND BONDS

	Bid.	Asked.
A. & W. W. R. R.	150	153
American National Bank	220	225
Atlanta National Bank	525	535
Atlantic Ice & Coal Corp.	96	98
Atlantic Ice & Coal Corp., pf.	86	88
Atlanta Trust Co.	209	210
Atlanta Trust Com.	107	
Central Bank & Trust Corp.	140	142
Augusta & Savannah R.	105	108
Decatur Street Bank	100	110
Exposition Cotton Mills	150	155
Fourth National Bank	270	275
Fulton National Bank	125	130
Ga. Ry. & Elec. Co., stamped	121	123
Ga. Ry. & Power Co., 1st pf.	78	80
Ga. Ry. & Power Co., 2d pf.	35	37
Ga. Ry. & Power Co. com.	25	28
Empire Cotton Oil Co., pf.	95	97
Empire Cotton Oil Co., com.	60	63
Lowry National Bank	248	250
Merchants Bank of Georgia	253	255
Realty Trust Co.	93	97
Scu. Ice Co. (Nashville), com.	56	58
Scu. Ice Co. (Nashville), pf.	80	82
Third National Bank	245	250
Southwestern of Georgia	103	110

BONDS.

Atlanta 4½s, 1922	100½
Atl. Ice & Coal Corp. 6s, 1920	93½
A., B. & A. 1st 5s	92
Ga. Ry. & Elec. Co., 1st pf 5s, 99	101
Atlanta Consolidated 5s	104
Ga. Ry. & Elec. Co. consol 5s	103½
Southern Bell Se	99

FOR SALE—REAL ESTATE FOR SALE—REAL ESTATE

M. C. KISER REAL ESTATE CO.
Real Estate, Insurance and Loans 35-36 INMAN BUILDING

To Our Friends, the Public:

We beg to announce that we have established, in connection with our Real Estate business, a fully equipped INSURANCE DEPARTMENT and are prepared to issue the most desirable forms of policies covering all classes of business. We represent only the best old line Companies, and assure you in advance that your business placed with us will have careful and competent attention.

Small Acreage Tracts at Bargain Prices
4 ACRES, 1,200 feet from Peachtree road car line, this side of Buckhead—$4,500.
6 ACRES in Tuxedo Park—$65 feet front, lies beautifully; 1,400 feet from city water, car line and surrounded by the finest surban homes around Atlanta—$6,000.
15 ACRES on Paces Ferry Road with 1,500 feet road frontage—$500 per acre.
EASY TERMS can be arranged on any of the above and any one of them will make you a quick profit.
CLAUD E. SIMS CO.
316-317 Empire Bldg. Bell Phone Main 2539.

SHELBY SMITH
REAL ESTATE LOANS
PETERS ST., between Forsyth and Madison Ave., 33 feet frontage at $565 per fornt foot. This is right in the depot and wholesale section, and a very desirable piece of property. Fronts north.
EDGEWOOD AVE., close in, 60 feet frontage, at a special price of $350 per front foot. This is also a good location, with northern exposure.
W. D. HOYT, Sales Manager
401-2 EMPIRE BUILDING PHONE MAIN 2627

Would You Buy If You Could Clear $1,000 In 60 Days. Would You?
63 PONCE DE LEON AVE., No. 618, built for a gentleman's residence, and built of best material, hardwood floors, two baths, sleeping porch, sun parlor, large living room, roof and garden small all conforts and conveniences. The lot is 50x180 to alley. For private reasons this house will be sold at cost. Loan of $5,000 to assume. Small cash payment, balance to be paid in one, two and three years. There are many opportunities offered to buy a home, but this is your opportunity. Let's see if you will grasp it.
THE L. C. GREEN COMPANY
36 THIRD NATIONAL BANK BLDG. PHONE IVY 2943, 4546.

$40,000 AND $9,000
WE HAVE a $40,000 lot with a $32,000 building on it that has a gross rental of $5,400 per annum, that we will sell for $40,000. We also have a 2-story, 12-room house on Forrest avenue, renting for $1,440 per year, that we are instructed to sell for $9,000. READ our Bulletin Board at "5 Points"—you will find good values advertised on it.
WILSON BROS.
205 EMPIRE BUILDING. MAIN 4411 J.

"The VICTOR" DR. WOOLLEY'S SANITARIUM
and all inebriety or drug addiction OPIUM and WHISKEY scientifically treated in our sanitarium or at the home of the patient. Book of particulars free. Practice over 30 years. DR. B. M. WOOLLEY CO., No. 1-A Victor Sanitarium, 221 WHITEHALL STREET, ATLANTA, GA.

PRO AND CON OF JAP QUESTION



Secretary Bryan's arrival at Sacramento, Cal. In the carriage with Governor Johnson. Bryan is drawing on his gloves.

Saving and Investing

The Solemn Objector.
BY JOHN M. OSKISON

What I am going to quote here is from a solemn editorial comment of a very upright and conscientious New York newspaper:

"The prevention of rash investment is desirable. Company would be the effect upon the entire United States of discouraging investments which are good in fact, but which do not seem good on their face?"

You and I should be inclined to nominate those investments which are good in fact, but which do not seem good on their face) for membership in the Mrs. Harris club. We might more pertinently ask about those investments which seem good on their face, but which in fact are not good. I assume that you and I are the owners of money, in some amount, and that we want to invest it safely. I quote further:

"Within a few days, ex-Speaker Cannon has related how he declined an interest in such an absurd venture as the telephone. There is no reason to suppose that any state official would or could make a more efficient or honest examination of all offered investments than did Mr. Cannon of this one security."

I have never read, in the literature of the most incandescent get-rich-quick promoter, a better argument for taking unwarranted chances than the above sentences from an honest newspaper arguing against a proposal to pass a law to protect investors from the crooks and plotters. All the paper wanted to say was: "The idea comes from Kansas; it must be bad."

It would seem that the unfortunate if investors generally went on the theory that Mr. Cannon was mistaken when he refused to buy telephone stock in the early days of that enterprise. If they will look up "Uncle Joe's" present rating financially they may conclude that he had very good success in making investments, notwithstanding his refusal to buy telephone stock in the early days.

You and I, as investors, may very well leave to the speculators, who can afford the luxury, the pleasure of picking the one winner out of the thousand enterprises which, untried, ask for financial help.

Bergson Sums Up America

(New York Sun.)

Paris—Prof. Bergson's speech at the recent dinner of the Comite France-Amerique at Doyen's in the Champs Elysees was a charming synthesis of the impressions of the United States which he brought back with him after his visit there.

M. Bergson at the beginning of his address spoke almost enthusiastically of the climate of New York, against which he had been dolefully warned.

"About the supposed crudities of American life and the lack of artistic perception," he said, "I had certainly been misinformed. I must say that I found New York interesting to a fascinating degree and in certain respects beautiful.

"I say to you now, much as it may surprise some of you, that skyscrapers may be agreeable to look at, and that many of them are beautiful.

"It has always seemed to me that the fundamental element of the American spirit is idealistic, and I come back more firmly fixed in that view than before. Americans are not idealistic. They are always full of sentiment, whether they confess it or not. They have a passionate curiosity as to everything which concerns the workings of the intellect—les choses de l'esprit; and above all they consider that life was given to man in order to realize something that is as yet far beyond anything that has ever been realized."

Where Colleges Fail

(Raymond Reordon, in the Craftsman.)

Any effort to benefit the nation must be made through the child. To enlarge further the scope of agricultural teaching in the high schools or the universities will gain but little for the people. Such effort will but develop the latent talent of the few, who will soon begin to exploit their knowledge for personal ends.

Knowledge acquired after sixteen lacks the element of unselfishness. Such knowledge tends toward self-centering ends. It is a waste to give more to institutions for higher learning, for they have already proved themselves inadequate in developing a conscious citizenship.

The college graduate is not always a desirable attachment to a working community. Expert knowledge we must have; but the expert plucked who has not learned through doing, lacks balance, the soul ballast that streams of sweat and corded muscles give the man who equalizes life through the development of both the mental and physical self, a life rounded by experience and contact with actualities.

A Friendly Campfire

(David Grayson, in the American Magazine.)

Did you ever sit by a campfire and watch the flames dance and the sparks fly upward into the cool, dark air? Did you ever see the fitful light among the tree depths, at one moment opening vast shadowy vistas into the forest, at the next dying downward and leaving it all in somber mystery? And what a friendly and companionable thing a campfire is! It plays for you when you wish to be lively, and it glows for you when you wish to be reflective.

FIRST PHOTOGRAPH OF ANARCHIST WHO TRIED TO KILL KING ALFONSO



RAFAEL SANCHEZ ALLEGRO.

Who tried to kill King Alfonso the other day, made the eighth attempt on the young Spanish monarch. He openly avows he is an anarchist, and that his purpose was to free the country from the rule of a king.

The man is said to show considerable intelligence, though he is not educated.

Vice President Marshall's Bible

(Christian Herald.)

The vice president came in and chatted most pleasantly. An old Bible was lying on the table and under the rubber band encircling it was lettered the vice president's name. This was spoken of to him and he answered:

"Oh, yes; I'm very proud of that Bible. My Sunday school class of young men gave it to me just before we left Indianapolis."

Mrs. Marshall had gone into the other room, and she called out laughingly, "But he'll not tell you how opportunely the Bible came to him, I know."

"Yes, I will," called back the vice president, with an answering laugh. "And I'll leave it to you," turning to the representative, "if the joke is not on Mrs. Marshall rather than on me. When we were packing rather hastily for our western trip some weeks ago," he continued, "I packed several books for storage, and after they were nailed up and gone I found that Mrs. Marshall had packed away my Bible with the others."

"And, do you know," said Mrs. Marshall, returning to the sitting room, "that I think he can't read this Bible, although it's a lot nicer than his old one?"

"That's true," said the vice president; "it's a fine Bible and I'm very proud of it, but I had used my old Bible for more than twenty years, and some way I always seemed able to turn to whatever I wanted in it. It will take time to become accustomed to this one."

Good, Go Up Head

(New York Evening Sun.)

These answers to examination questions are reported in Chicago:

"What was Lincoln shot?" "In the moving picture show."

"Gravity is the atmosphere which is trying to pull the earth up."

"There are two kinds of verbs, verbs and adverbs."

"The Father of Waters sent some missionaries to find the Mississippi River."

"The skin is composed of minute cells. They are called minnies. Cells multiply. They keep falling off every minute."

"Vestal Virgins is a college for girls."

LEGAL NOTICES.

GEORGIA, Fulton County—Matthew Witbeck vs. Harriett Witbeck. Petition for divorce. To defendant, Harriett Witbeck: Take notice that Matthew Witbeck has filed in the superior court of said county suit against you for divorce, and you are hereby required to be and appear at said court on the first Monday in July, 1913, then and there to answer said complaint, as in default thereof said court will proceed as to justice shall appertain.

Witness the Honorable Geo. L. Bell, judge of said court, this 5th day of May, 1913.

ARNOLD BROYLES, Clerk.

JUNE SALE

GEORGIA, Fulton County—By virtue of an order of the Court of Ordinary of said county, granted at the May term, 1913, will be sold before the court house door of said county, on the first Tuesday in June, 1913, next, within the legal hours of sale, the following property of the estate of E. E. W. Lee, deceased, to-wit: All that tract or parcel of land lying and being in city of Atlanta, county of Fulton, state of Georgia, beginning at the southeast corner of the land line between the property herein described, and the lot known as No. 235 Irwin street, in said city, known as the property of T. J. Simmons, and running along said land line south 70 feet, to land of Perkins, thence along the line of Perkins 25 feet, to land line of Sam Feldman, thence along the line of said Feldman to south side of Dr. Lee's house, thence along south side of said street 25 feet, to the beginning point.

Terms cash.

S. M. LEE,
Admx. Estate of E. W. Lee, Deceased.
T. J. RIPLEY, Attorney.

NOTICE.

OFFICE of the Jefferson Fire Insurance Company, Philadelphia, Pa., April 15th, 1913.

This is to notify the public that the Jefferson Fire Insurance company of Philadelphia, Pennsylvania, has withdrawn from business in the state of Georgia. Said Jefferson Fire Insurance Company has cancelled all policies issued by it in the state of Georgia, and has satisfied and paid all losses and all claims of its policyholders in the state of Georgia, and on the 15th day of June, 1913, will make application to Hon. William A. Wright, comptroller general and insurance commissioner of the state of Georgia, for leave to withdraw from the state and surrender the bond of the Jefferson Fire Insurance Company now on deposit with him.

S. S. BODINE, Vice President.
J. L. RADLEY, Secretary.

BANKRUPT SALE OF LAND

IN DECATUR, GA.

IN THE MATTER OF DECATUR LUMBER COMPANY, Bankrupt.

By virtue of an order of the United States court for the northern district of Georgia, of date April 29, 1913, the undersigned, as trustee of the Decatur Lumber company, will sell to the highest bidder, for cash, the following described property, to-wit:

All that tract or parcel of land lying and being in land lot number two hundred forty-four (244) and two hundred forty-seven (247) in the fifteenth (15th) district of originally Henry, now DeKalb county, Georgia, and being lots three (3) and four (4) of the R. J. Freeman property in said county, as of record in said land in Plat Book 2, page 21, in the office of the clerk of the superior court of DeKalb county, Georgia, and more particularly described as follows:

Commencing at the point of Oak street in the town of Decatur at a point three hundred forty-one and five-tenths (341.5) feet southeast from the intersection of College avenue and Oak street, and running thence southeasterly along the east side of Oak street one hundred (100) feet to lot six (6) of said property; thence northeastwardly along said lot one hundred (100) feet to lot five (5) of said property; thence northwardly along south side of said lot one hundred sixty-five and five-tenths (165.5) feet to point of beginning. The above described land is a part of the land conveyed to R. J. Freeman by John M. Green by deed dated March 6, 1911, and recorded March 15, 1911, by deed book 39, page 499, and now of record in the office of clerk of superior court of DeKalb county, Georgia.

Also, all that tract or parcel of land lying and being in the Eighteenth (18th) district of DeKalb county, Georgia and being lot four (4) of lot forty-seven (47) of said district, and being lots nine (9) and one (10) in block forty-five (45) of Encleside, and more particularly described as follows:

Beginning at a point on the west side of Second avenue two hundred (200) feet south of southwest corner of Second avenue and Second avenue, and running thence southwesterly along west side of Second avenue fifty (50) feet; thence westerly one hundred thirty (130) feet to an alley; thence northerly along east side of said alley fifty (50) feet; thence easterly one hundred thirty (130) feet to point of beginning on Second avenue.

Said property to be sold free from all liens and encumbrances whatsoever. Sealed bids to be received at the office of the undersigned, H. Adams, referee in bankruptcy, 513 Grant building, same to be subject to the approval of said referee.

J. M. BURCKEL,
Trustee.

PAYNE & JONES, LEONARD HAAS, Attorneys.

GEORGIA, Fulton County—To the Superior Court of Said County:

The petition of R. M. Jones, F. G. McCool, F. T. Ridge, Van B. Jones, Walter Scott and Seaman Lasser, W. G. Moore, R. M. Eubanks, Tom Phipps, R. A. Jones and Rhodes A. Moore showeth:

1.

That they desire for themselves, their associates, successors and assigns to be incorporated under the name and style of "ATLANTA PYTHIAN CASTLE ASSOCIATION."

2.

The term for which petitioners ask to be incorporated is twenty (20) years with the privilege of renewal at the expiration of that time.

3.

The capital stock of the corporation is to be fifty thousand ($50,000.00) dollars, divided into shares of the par value of one hundred ($100.00) dollars each. Petitioners, however, desire the right to increase the said capital stock from time to time, not exceeding the aggregate of two hundred and fifty thousand ($250,000.00) dollars.

4.

The principal office of said association shall be in the city of Atlanta, state and county aforesaid.

5.

The object of said corporation is pecuniary gain to itself and its shareholders.

6.

The business to be carried on by said corporation is the erection, maintaining and controlling of a Pythian Castle for the use of the various Knights of Pythias bodies, in the city of Atlanta, and the leasing and renting of said company to be the renting and maintaining of said building.

7.

Petitioners desire the right to have the subscription of said capital stock paid in money or property to be taken at a fair valuation, and that 10 per cent of same shall be paid in to be actually paid in before the commencement of business.

8.

Petitioners pray for the right to buy and sell real estate and personal property for themselves its own property by mortgage, lien, or otherwise, and to lease same, and to invest at the discretion of its board of directors; to adopt by-laws and rules not inconsistent to use and to be sued; to plea and to be impleaded; to have and use a common seal, to execute notes and bonds and other evidences of indebtedness and record, or which may be incurred in the conduct of the affairs of the corporation, and to exercise all and singular the rights and privileges conferred by law upon like corporations.

9.

They desire the said corporation the power and authority to apply for and accept amendments to its charter of either form or substance by a vote of a majority of its stock outstanding at the time.

10.

They desire for the said corporation the right of renewal when and as provided by the laws of Georgia, and that it have all and other rights, powers and privileges and immunities as are incident to the incorporations or permissible under the laws of Georgia.

WHEREFORE, petitioners pray to be incorporated under the name and style aforesaid, with the powers, privileges and immunities herein stated, and as are now, or may hereafter be, allowed a corporation of similar character under the laws of the state of Georgia.

T. J. LEWIS,
Attorney for Petitioners.

Filed in office, this May 3rd, 1913.

ARNOLD BROYLES, Clerk.

STATE OF GEORGIA, County of Fulton.

I, Arnold Broyles, Clerk of the Superior Court of Fulton county, Georgia, do hereby certify that the within and foregoing is a true and correct copy of the application for charter in the matter of

"ATLANTA PYTHIAN CASTLE ASSOCIATION."

as appears of file and record in this office.

Witness my hand and seal of court, this the 6th day of May, 1913.

ARNOLD BROYLES,
Clerk Superior Court, Fulton County, Ga.

Children Cry for Fletcher's
CASTORIA
The Kind You Have Always Bought, and which has been in use for over 30 years, has borne the signature of Chas. H. Fletcher and has been made under his personal supervision since its infancy. Allow no one to deceive you in this. All Counterfeits, Imitations and "Just-as-good" are but Experiments that trifle with and endanger the health of Infants and Children—Experience against Experiment.
What is CASTORIA
Castoria is a harmless substitute for Castor Oil, Paregoric, Drops and Soothing Syrups. It is pleasant. It contains neither opium, Morphine nor other Narcotic substance. Its age is its guarantee. It destroys Worms and allays Feverishness. For more than thirty years it has been in constant use for the relief of Constipation, Flatulency, Wind Colic, all Teething Troubles and Diarrhœa. It regulates the Stomach and Bowels, assimilates the Food, giving healthy and natural sleep. The Children's Panacea—The Mother's Friend.
GENUINE CASTORIA ALWAYS
Bears the Signature of Chas. H. Fletcher.
The Kind You Have Always Bought
In Use For Over 30 Years
THE CENTAUR COMPANY, 77 MURRAY STREET, NEW YORK CITY.

GOING TO THE DENTIST IS WHAT GEN. SHERMAN SAID WAR IS.—By Goldberg.

Copyright, 1913, by R. L. Goldberg

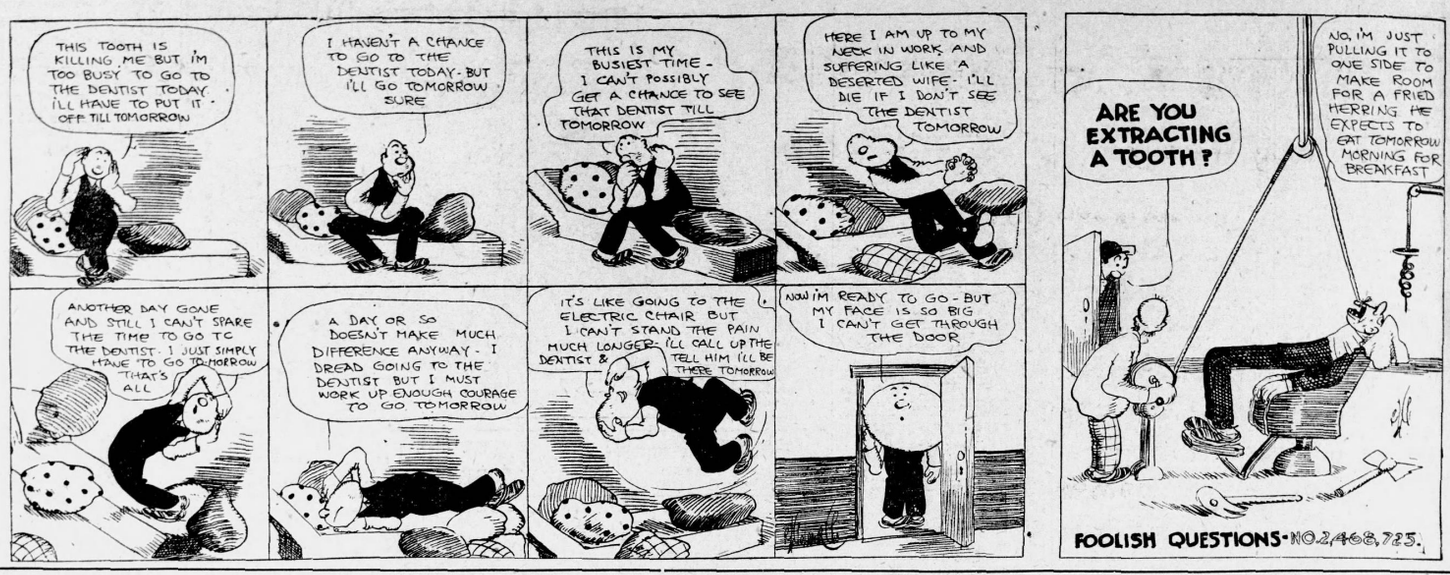

KING OF SPAIN PAYS VISIT TO GAY PARIS

King Alphonso, His Premier, and a Large Suite Leave for Two Days in France

(By Associated Press.)

MADRID, May 6.—King Alphonso, of Spain, and Premier Count Alvaro de Romanones, with a large suite, left for Paris today on a two days' visit to the French capital.

The French senate and chamber of deputies today voted an appropriation of $38,500 for the entertainment of King Alfonso during his two-days visit.

Anarchistic Activity Worries French Officials

(By Associated Press.)

PARIS, May 6.—Rumors of anarchist designs against the life of King Alphonso during his coming visit here have caused considerable anxiety to the police authorities and to the French government. Comprehensive precautions are being taken to prevent any outrage.

Two Spanish Anarchists Arrested in Bordeaux

(By Associated Press.)

BORDEAUX, May 6.—Two Spanish anarchists were arrested here today on suspicion of being concerned in a plot against the life of King Alfonso.

MAKERS OF UNDERWEAR AND SOCKS IN SESSION

(By Associated Press.)

PHILADELPHIA, Pa., May 6.—Representatives from nearly all of the 1,400 plants manufacturing hosiery and knit cotton goods in the United States are in this city attending the ninth annual convention of the National Association of Hosiery and Underwear Manufacturers, which opened its session today. A reunion was held last night and an exhibition of the processes used in the manufacture of hosiery and underwear was opened to the public.

Charles B. Leippe, president of the association, opened the business sessions today, and Mayor Blankenburg welcomed the delegates to the city.

The tariff question is expected to be the predominating topic of discussion, while other subjects to be taken up include "Measures Regulating the Employment of Women and Children," "Arbitration" and "Some Causes of Small Dividends in Bankruptcy Cases."

Congressman J. Hampton Moore, of Pennsylvania; Charles Veznin, New York, and George H. Earle, Jr., of this city, are among the speakers expected to address the various sessions.

The convention will continue until Thursday.

PAROLED GOLD THIEF TURNS COUNTERFEITER

(By Associated Press.)

SEATTLE, Wash., May 6.—George Edward Adams, the paroled gold thief, who was convicted recently of conspiracy to counterfeit United States money, was sentenced last night to serve eighteen months' imprisonment. The sentence is to run concurrently with the unexpired term of the ten-year sentence imposed when Adams was convicted in 1907 of the theft of gold of an estimated value of $200,000 in the United States assay office here. Five years of the previous sentence remain to be served.

John G. Webber, a fellow convict of Adams, and who was convicted on the same counterfeiting charge, also was sentenced to eighteen months' imprisonment.

Torpedo Boat Launched

(By Associated Press.)

SAN FRANCISCO, Cal., May 6.—The United States submarine torpedo boat, H-1, was launched here today. Miss Jean McMeakin, of Montreal, Canada, christened the boat.

DRINK 10 GALLONS

Of the most wonderful Mineral Water ever discovered and if it does not relieve ANY case of

Dyspepsia and Indigestion

advise us and we will PROMPTLY refund your money WITHOUT QUESTIONS, you to be the SOLE Judge.

Send $2 for ten gallons, enough for two weeks' treatment. Please mention this paper. Address

Shivar Springs. : Shelton. S. C.

ENCOURAGING OUTLOOK IN THE FLOOD DISTRICT

Mississippi River Registers a Fall at New Orleans—Shows Little Change Elsewhere

(By Associated Press.)

NEW ORLEANS, May 6.—With the exception of a three-tenths of a foot drop at New Orleans, today's stages along the Mississippi river south of Vicksburg showed little change over those for the previous twenty-four-hour period.

At Red river landing, where the Gibson's Landing crevasse waters are slowly returning back to the big stream through Red river, a rise of only one-tenth of a foot was registered; Baton Rouge recorded an increase of two-thirds of a foot and Donaldsonville showed a rise of one-tenth. Vicksburg and Natchez showed receding stages.

Reports to the government engineers here from all points in the lower valley this morning were favorable. Assuring reports come from Bayou Sara regarding the big Irvine dike where some alarm was caused yesterday by the appearance of sand boils.

A break at that place would overflow the parishes of Pointe Coupe, Aberville, West Baton Rouge and parts of other parishes that were covered last year by the Torras crevasse water.

Fair weather is predicted for the west gulf states tonight and Wednesday, preceded by showers over the lower valley tonight.

E. G. Dunn Dead

(Special Dispatch to The Journal.)

TALBOTTON, Ga., May 6.—Eugene G. Dunn, aged forty, died today after a lingering illness from typhoid pneumonia from which he had been ill for three months. Mr. Dunn is survived by one sisted, Miss Lina Dunn, of Talbotton, and three brothers, Henry Dunn, of McDonough; Gus Dunn, of Bullochville, and Cupp Dunn, of Oakman, Ala., and a niece, Miss Helen Dunn, of Greenville.

HOUSE HONORS BIRTHDAY OF OSCAR UNDERWOOD

Republican Leader Mann Suspends Hostilities to Start Love Feast of Parties

(By Associated Press.)

WASHINGTON, May 6.—A Democratic-Republican love feast was held in the house as consideration of the taxing provisions of the tariff bill drew to a close. The occasion was the birthday of Representative Underwood.

Minority Leader Mann announced that he wished to put aside partisan feeling for a time and talk personally. He told the house that fifty-one years ago "one of the ablest men in house life first saw the light of day," and congratulated the "Democratic party and the American people that during the fifty-one years of his life there has grown to greatness and bigness the able gentleman from Alabama, Mr. Underwood."

Amid a roar of applause from both sides of the chamber, Mr. Underwood thanked Mr. Mann for his congratulations.

In a short time consideration of the remaining paragraph of the free list was completed and the income tax section of the bill was reached.

FOOT AMPUTATED BY HEAVY MOWER

(Special Dispatch to The Journal.)

SPARTA, Ga., May 6.—Lewis Tye, a prominent farmer of Hancocks, had the misfortune to lose his right foot Monday. He was having hay mowed, and one of the mules stopped, causing Tye's right leg to be caught in the blades.

YOUNG WOMAN KILLS SELF IN MACON STORE

Bessie Langston, Despondent Over Health, Places Pistol to Heart and Pulls Trigger

(Special Dispatch to The Journal.)

MACON, Ga., May 6.—Bessie Langston, a young woman, ended her life this morning at 10 o'clock by firing a bullet through her heart. The tragedy occurred at Jones Brothers' grocery store, on Broadway, in an upstairs room. The revolver was placed so close to her heart when the shot was fired until it set fire to her clothing, which were burned off from her waist line up before the flames could be extinguished.

She is said to have been despondent over a continued illness and had spoken several times of killing herself. Her mother, Gertrude Langston, operates a questionable house, where the girl lived. The coroner's jury found upon investigating the case that she ended her own life because of a continued illness. She was eighteen years old.

Flossie Ragsdale, an eighteen-year-old orphan who swallowed bichloride of mercury tablets last week with suicidal intent, died at the hospital last night.

CHATTANOOGA WINS ORE RATE CASE OVER GEORGIA

Commerce Commission Rules Against Georgia Points on Ground Iron Ore Rates

(By Associated Press.)

WASHINGTON, May 6.—Withdrawals by the railroads of commodity freight rates on ground iron ore from Alabama, Georgia and Tennessee points other than Chattanooga to ports on the north Atlantic coast was held by the interstate commerce commission today to be justified, although the action will put the higher class rates into effect.

In the same case the commission held that the proposed advance of about eight per cent in the all-rail and rail and water rates on ground iron ore from Chattanooga to New York and Boston had not been justified and the lower rates will remain in effect.

Ware Court Meets

WAYCROSS, Ga., May 6.—What will probably be one of the busiest terms of superior court ever held here started today, Judge T. A. Parker, presiding.

LIQUOR DEALERS DISCUSS NATIONAL, STATE LAWS

(By Associated Press.)

LOUISVILLE, May 6.—Ohio's new license law and the federal Webb law were principal subjects for discussion by the National Wholesale Liquor Dealers' association, which began a three days' session here today.

The Ohio law, which regulates saloons and conditions under which they may transact business, is declared by some of the dealers to be the most advanced legislation yet framed for the regulation of the liquor traffic, and the program of the convention included a discussion of plans to induce other states to follow Ohio's example.

DISSOLUTION SUIT OF U. S. STEEL CO. BEGINS

(By Associated Press.)

NEW YORK, May 6.—Taking of testimony for the defense in the government's dissolution suit against the United States Steel corporation will begin here Monday, May 12. Among the first witnesses called for the corporation it was announced today will be Elbert H. Gary, chairman of the board of directors and President James A. Farrell.

Delegates began arriving yesterday in special cars. Practically every state in the union will be represented.

ORIENTAL HERB COMPANY

Herbal Remedies & Family Medicines

Herbs, Roots, Barks, etc., of wonderful curative powers. Imported direct from China where for thousands of years they have brought relief to countless thousands of suffering humanity.



DR. TAJS. Y. YOUNG.

Give us a call! Try our remedies!

Oriental Herb Co.

55 Houston Street Atlanta, Ga.

Hours; 9 a. m. to 8 p. m.

The "Decatur Section"

SOME OF THE RECENT DEVELOPMENTS IN THIS GROWING SECTION OF DEKALB COUNTY

The Mayor and Council of Decatur have let contracts for PAVING parts of COLLEGE AVENUE, CANDLER STREET, M'DONOUGH STREET, JEFFERSON PLACE and PONCE DE LEON AVENUE in DECATUR. Part of this work is now under way.

The GOOD ROADS COMMITTEE of the Decatur Board of Trade has let a contract for macadamizing CANDLER STREET from the corporate limits of DECATUR to Morgan street, and the work is now being done.

MORGAN STREET in EAST LAKE is now being laid with macadam and tarvia binding, to meet Candler street.

PONCE DE LEON AVENUE is now passable for vehicles from the GEORGIAN TERRACE to the beautiful Court House Square at Decatur, and this beautiful Avenue will soon be an exact counterpart of EAST LAKE DRIVE.

WHEN ALL HIS WORK IS COMPLETED DURING THE NEXT THREE OR FOUR MONTHS, DECATUR WILL BE AT THE CENTER OF THE BEST SYSTEM OF DRIVEWAYS OUT OF ATLANTA.

TILE WALKS are now being laid on KINGS HIGHWAY and CHURCH STREET; thus completing modern sidewalks fo. these streets to the corporate limit of DECATUR.

The NEW PUBLIC SCHOOL BUILDING, the second in three years, is now being constructed in DECATUR.

Many NEW homes are being erected at East Lake, Oakhurst, Kirkwood, and in other parts of the "DECATUR SECTION" as well as in DECATUR, itself.

The people of KIRKWOOD, one of the most attractive parts of the "DECATUR SECTION," are TURNING THINGS UPSIDE DOWN, grading and macadamizing streets, laying concrete curbs and walks, and building new homes in every part of the town.

The STONE MOUNTAIN ELECTRIC LINE extending from Decatur through INGLESIDE, SCOTTDALE, and CLARKSTON, to STONE MOUNTAIN is opening up a beautiful NEW country, a most important addition to the "DECATUR SECTION."

DEKALB AVENUE from Mayson's Crossing to Kirkwood, is now being laid with vitrified brick, making another MODERN driveway through KIRKWOOD and OAKHURST to DECATUR.

What is BOUND TO HAPPEN with ALL THESE MODERN IMPROVEMENTS GOING ON IN the "DECATUR SECTION?"

Ride through this section and see for yourself. Send for Booklet.

Decatur Board of Trade

Bell Phone Decatur 148. Weekes Building, Decatur, Ga.

We Have 18 Lots

Just Off Peachtree

60x300 Ft. That We Will Sell at $30 Per Foot

On a hill with the finest forest trees thinkable, water, sewer, paved streets, electric lights; in a building section of fine homes, not cheap ones.

These home sites fairly sparkle with good value. They are worth $40 now, but this is a quick, get the money sale in a neighborhood where Peachtree is selling at $100 per foot.

10% Cash, 2% Each Month

EDWIN P. ANSLEY