THE JOURNAL COVERS DIXIE LIKE THE DEW

The Atlanta Journal.

Atlanta spot cotton nominal 11 15-16c; New York quiet 12 10-100c; New Orleans steady 12 3-16c.

THE WEATHER
Fair, warmer tonight and Wednesday.

VOL. XXXI. NO. 79. ATLANTA, GA., TUESDAY EVENING, MAY 13, 1913. LAST EDITION. PRICE 2 CENTS IN THE CITY 5 CENTS ON TRAINS

SHRINERS FORMALLY INVITED TO ATLANTA BY ADAIR AND HYNDS

Invitation Is Laid Before Committee and Arguments Made, but No Report Will Be Given Before Wednesday Morning

YAARAB PATROL AND DRUM CORPS CHEERED IN PARADE

Traffic Blocked in Dallas for Fifteen Minutes as 10,000 Cheer the Atlanta Shriners Through the Streets

BY RAYMUND DANIEL.

(Journal Staff Correspondent.

DALLAS, Tex., May 13.—All interest that has been centered in the selection of the next meeting place of the 1914 conclave of the imperial council of the Ancient Arabic Order of Nobles of the Mystic Shrine was intensified Tuesday with the opening of the annual convention in the new $350,000 Scottish Rite cathedral here Tuesday morning at 10 o'clock.

It will be Wednesday before the convention place for next year will be definitely settled. The invitations were presented Tuesday to the committee and arguments made. The committee will report to the conclave Wednesday morning.

There were only two contestants in the field—Atlanta and Memphis. Although there had been some reports that Atlantic City might be presented, the last named city, however, was not seriously enough considered to be of importance. The great battle will center around Atlanta and Memphis, with the Georgia city practically assured of sufficient pledges to win the conclave.

The invitation of Yaarab temple of Atlanta was presented by Illustrious Potentate Forrest Adair and Past Illustrious Potentate John Arthur Hynds. The representatives of Yaarab are confident that the Atlanta invitation will be accepted and if it is not, then the fight will be on the floor, where Atlanta claims sufficient pledges to secure the meeting.

OVATION TO ATLANTA.

Monday's round of entertainment for members of the Yaarab temple was culminated late in the afternoon when 10,000 people delayed trolley and street traffic for fifteen minutes to cheer the Yaarab Shrine drum corps and patrol.

The outburst of cheers for the Atlanta contingent came after a parade by different bands with the patrols of other temples. The individual patrols had been given their share of praise when the red-coated drum corps and cream-uniformed patrol of Yaarab temple swept into sight.

Straight down Main street they came, with drums and bugles going. There had been no music of its kind before and 10,000 necks were craned. As the drum corps reached the first phalanx of spectators the crowd broke into cheers and throaty throngs along the streets took up the cry.

An overzealous motorman pushed his car across the street and stopped the parade, but the throng on the pavement stopped the car, and the trolley checked the advance of the Atlanta contingent. But they never stopped playing and the crowds swarmed and swirled around and surrounded the Atlanta drum corps and patrol for fifteen minutes. Later the traffic squad was enabled to drive back the crowds.

The reception that greeted the patrol was evidenced all day long at the headquarters of the Yaarab temple and the delegation from Alee temple of Savannah.

The arrival of Imperial Outer Guard E. A. Cutts, of Savannah, was the signal for one of the greatest ovations of the day. Shriners in the Adolphus hotel lobby almost fought to get to him and throw their arms around him.

"He is imperial potentate stuff," was the shout of every man who met him. He is one of the most popular members of the organization and will be advanced to imperial inner guard at the Dallas convention.

Illustrious Potentate Forrest Adair, Past Potentate Hynds, Joseph C. Greenfield, of Alee temple, and Grand Master Robert U. Golding, of Savannah, held informal receptions all of Monday. The members of Yaarab and Alee temples are more confident than ever that the 1914 convention will come to Atlanta. Joseph C. Greenfield, who is compelled to attend the grand commandery of Georgia in Columbus, of which he is a past grand commander, left Dallas Monday night, confident that Atlanta will be the next place of meeting.

Monday night was devoted to informal receptions, with three formal dances for the visitors.

50,000 VISITORS IN DALLAS.

The Shrine convention here has been turned into a mecca by the southwest to the nobles of the order from other sections of the country. Temples in Canada, California, Oklahoma, Louisiana, New York, Pennsylvania, Georgia, Tennessee and far away Manitoba have sent scores of hundreds of Shriners, who are joining with the Dallas contingent and representatives from practically every temple in Texas in making a continuous street carnival. There are about 50,000 visitors here to witness the fun, 15,000 of whom are nobles and members of the order.

Business sessions of the imperial council began today.

Feats of roping and "cow-punching," is still carried on to some extent in Texas, were demonstrated today by several honest to goodness cowboys from ranches in the western part of the state.

Abba temple of Mobile announces that it will ask the imperial council for permission to conduct a class of novices in one of the locks at the Panama canal.

NEW ORLEANS' "HURDY GURDY."

Jerusalem temple, of New Orleans, brought a "hurdy gurdy" that did not make as much noise as bands of some of the other patrols, but the New Orleans nobles pointed with pride last night to the fact that when all other musicians were winded and had to quit, the hurdy gurdy was still playing with a silk-trousered patrolman astride its top and a guard of honor making a hollow square about it.

"Mornin Silas," being the password of the convention, the New Orleans men have invented the reply "Mornin Mandy."

The Memphis delegates also have their own greeting, which is "Howdy Strum, how's your cotton?" The Bedouine patrol from Muskogee, Okla., is out after fired honors for marching and fine raiment. The Muskogeeites claim, with justice, that they have several times won the ratings, but that they are afraid Lulu temple, of Philadelphia, famous at all shrine gatherings, has some new colors packed away in its trunks to produce at the last moment.

Dallas not only suspended business today, but freight cars had to be moved out of the city to make room on side tracks for the parking of Pullman cars in which about 5,000 persons are living, some of them in comfortable splendor. There are thirty-six dining cars in use in this "Pullman city."

The first street parade was held this forenoon by forty patrols in Oriental costumes which escorted Imperial Potentate William J. Cunningham, of Baltimore, and the other imperial officers to the Scottish Rite temple here. There were four camels in the procession, three with Moila temple of St. Joseph, Mo., and one with Alchymia temple of Memphis.

J. WYLIE SMITH IS REPORTED ARRESTED; REQUISITION ISSUED

Gov. Colquitt Has Honored Requisition and Officer Has Gone to El Paso to Bring Smith to Atlanta

SMITH SURRENDERED VOLUNTARILY, IT IS SAID

And He Is Reported to Be Willing to Come Back and Face Charges—Has Been Missing Two Years

J. Wylie Smith has been "arrested" again.

Again it is in Texas, at El Paso; and this time the dispatches say he surrendered of his own volition and that he's willing to come back to Atlanta.

Smith will be remembered as the head of the Commercial Loan and Discount company, of Atlanta, who disappeared a couple of years ago and left behind him a chaotic state of affairs in the company's business. It has been alleged that he secured large sums of money in devious ways from clients of the company. He was located shortly afterward in Mexico, but attempts to extradite him failed because of the revolution there. Smith casting his lot with the rebels (according to reports which came back to Atlanta) and so being released from arrest in that republic. Several times he has been reported as "arrested," and officers have sought repeatedly to bring him back to Georgia; but until now Mexico has continued to be his safe refuge.

The dispatches now say that T. H. Hamilton, agent of the Fulton county authorities, left the state house in Austin last Saturday evening with Governor Colquitt's signature upon a requisition from Georgia, to go to El Paso, where Smith was awaiting him.

It is understood that Governor Brown issued this requisition for Smith some days ago.

Following is the dispatch from Austin:

"AUSTIN, Tex., May 13.—Governor Colquitt has honored a requisition by the governor of Georgia for the extradition of J. Wylie Smith wanted in Atlanta, Ga., to answer a charge of forgery. Smith is at El Paso awaiting the arrival of T. H. Hamilton, the agent of the Fulton county, Ga., authorities, and will be taken back to Atlanta to stand trial.

"Mr. Hamilton was here and obtained the papers from the executive department and then left for El Paso for Smith. The application for the requisition discloses that Smith is charged under indictment of the grand jury of Fulton county with forgery, the instrument being a promisory note for $1,500. The name of M. A. Smith was forged, so it is alleged in the indictment, which was returned June 7, 1911. It appears Smith was in Mexico and came voluntarily to this side of the river into El Paso and is willing to return. The requisition was issued Saturday evening.

If Arrested, El Paso Doesn't Know About It

(Special Dispatch to The Journal.)

EL PASO, Tex., May 13.—J. Wylie Smith has not been arrested here and is not here so far as police and sheriff's office know. If he is in El Paso he is in disguise unknown to officers. Last El Paso officers heard of him he was with the Mexican rebels with whom he left Juarez after being arrested there on complaint of a detective from Atlanta. The rebels released him on his promise to join them.

Funeral of Mrs. E. J. Wendt

COLUMBUS, Ga., May 13.—The funeral of Mrs. E. J. Wendt, former resident of Columbus, who died in Charolitte, N. C., took place from the residence of F. E. Lummus, her son-in-law, in Wynnton, this afternoon at 3 o'clock, the services being conducted by Dr. I. S. McElroy and the interment was in Linwood. The body of Mrs. Wendt reached Columbus this morning.

Presbyterians in Pre-Assembly Tuesday



At 3 o'Clock Tuesday Afternoon First Preliminary Session Will Be Held at First Baptist Church — Thousands Will Arrive Wednesday, Gossip About the Delegates

Atlanta is in the hands of visiting Presbyterians Tuesday.

The first pre-assembly conference opens at the First Baptist church at 3 p. m. Tuesday and will be attended by the advance guard of several hundred Presbyterians. Also the commissioners who have reached the city by that time will be in attendance.

This conference, which will consider every phase of religious education, is considered one of the most important that will precede the great union of churches on Thursday at the auditoriumarmory. Other conferences will continue through Wednesday, the morning and afternoon meetings taking place at the Baptist church and the final session at 8 o'clock at the Harris Street Presbyterian church. This last session will be attended by the three divisions of the church and by as many members of the pre-assembly conference as have no meeting at that hour. The conferences on evangelism, theological seminaries, U. S. A., and on missions by the U. S. A. commissioners, have no sessions Wednesday night.

DELEGATES ARRIVING.

By Monday Tuesday there were fully 300 commissioners and visitors in the city in anticipation of the pre-assembly conferences of the Presbyterian church. By the late afternoon trains from the east and west and north fully 1,000 visitors are expected so that by nightfall the advance guard will be greeting will run up to the present. The head of the local Burns agency was in Mr. Dorsey's office Tuesday, but he and the solicitor both stated that he had not called in connection with the Phagan matter.

Mr. Felder seemed very hopeful Tuesday that Burns would come in person to take up the investigation of the murder mystery, but stated that he would know nothing definite for several days. Mr. Felder still refuses to disclose the names of the parties who are said to have employed him to prosecute anyone who might be indicted for the Phagan killing.

NEW WITNESS IN CASE.

The examination of witnesses at the solicitor general's office continued Tuesday morning, and one of the persons subpened to the office, whose name has

(Continued on Last Page, Column 1.)

SOLICITOR DORSEY IS WORKING NEW THEORY IN PHAGAN MYSTERY

He Will Not Disclose Its Nature, but He, Lanford and Beavers Declare No Arrests Are Contemplated

SOLICITOR WOULD WELCOME HELP OF BURNS

But Says He Knows Nothing of Effort to Bring Him Here. *Miss Ross, a New Witness, Talks With Dorsey*

A new theory about the mysterious murder of Mary Phagan has been presented to Solicitor General Hugh M. Dorsey in such a convincing manner by an unknown criminologist that the chief prosecuting officer of Fulton county has turned the Phagan investigation towards working out the new idea.

While Mr. Dorsey states that there is yet nothing very tangible about the theory, it is evident that the official considers the theory as well worth investigating.

Mr. Dorsey refuses to divulge the nature of the new theory or tell who first advanced it. In discussing the matter, however, he made the following very significant statement:

"We are not bottled up by any one theory—we have not concluded, and we are open to the truth."

The new theory, should it prove correct, would eliminate Leo M. Frank and Newt Lee, the two men ordered held by the coroner's jury, it is said.

The solicitor declares that he knows of no contemplated new arrest in the Phagan investigation. It is possible, he said, that the detectives might be planning to take some person, whose name has not hitherto been connected with the investigation, into custody, but if this is the case, he says that he knows nothing about it.

Both Chief of Detectives Newport Lanford and Chief of Police J. L. Beavers deny that they know of a new arrest is contemplated.

INVESTIGATION DRAGS.

That the Phagan investigation is dragging is shown by the statement of the solicitor general Tuesday that he did not think that the matter would be presented to the Fulton county grand jury this week.

He said that he did not think that the case would be taken by the jury this week, when asked if the matter would be presented to the jurors next week. While he would say nothing more, his answer to the question is taken as an intimation that, unless the grand jury itself asks that the probe be hastened, it may be two more weeks before an effort is made to indict the two men now held in the tower or any persons who may subsequently be drawn into the net of circumstantial evidence.

Relative to the effort of Attorney Thomas B. Felder to induce William J. Burns, the famous detective, to take up the Phagan investigation, Mr. Dorsey said that he would be glad to see Mr. Burns on the case.

He knows nothing about the probability of Mr. Burns coming to Atlanta; however, he says that Mr. Felder has not consulted with him about the Mary Phagan case.

While Mr. Dorsey says that he saw two men at one time connected with the Burns agency here at the scene of the murder he does not know that they have done any work since, nothing will up to the present. The head of the

G. O. P. COMMITTEE MAY CALL A CONVENTION

Republican Senators Use Influence to Link Moose and Old Party in One

(By Associated Press.)

WASHINGTON, May 13.—Republican senators who attended the Progressive conference in Chicago returned today determined to exert all influence at their command to induce the national committee to call a reorganization convention in the fall.

When the national executive committee meets here May 24, these senators will report the sentiment from many states as exhibited in the Chicago conference.

Senator Cummins said today that written appeals from many states would be laid before the national committee setting forth reasons for a reorganization convention.

"We feel greatly encouraged," said he.

The suggestion that attempts be made to induce Republicans who joined the Progressive party to return to their old allegiance were discussed today by house Progressives and Representative Hinebaugh, of Illinois, speaking for them, issued a statement declaring that "the only course for the Progressive Republicans to pursue is to come into the Progressive party where they belong."

FALLING SPIRE KILLS POLICE AND FIRE CHIEF

Knox Church Tower in Stratford, Ontario, Struck by Lightning

(By Associated Press.)

STRATFORD, Ont., May 13.—The tall spire of the Knox Presbyterian church, towering 160 feet above the street, was struck by lightning early today and in the ensuing fire three men were killed and another mortally injured.

The three men who lost their lives were buried beneath the burning debris when it toppled and fell; the fireman was laid out with a blow on the head from a flying timber.

The dead:

J. A. M'CARTHY, chief of police.

HUGH DURKIN, fire chief.

MATTHEW HAMILTON, policeman.

The injured man is Sidney Van Stone.

The steeple, visible over a great radius, burned without hindrance as the puny stream of water, far below, fell many feet short. Showers of blazing embers fired the roof of the church, and M'Carthy, Durkin and Hamilton, dragging hose, had scrambled up a ladder to the roof when the belfry fell.

ATLANTA, KAS., PASTOR IS KILLED BY AUTOMOBILE

ATTICA, Kan., May 13.—Rev. Robert Carlisle, pastor of the First Methodist church at Atlanta, Kan., was killed and his brother and sister, J. A. Carlisle and Ethel Carlisle, both of Winfield, Kan., were seriously injured today when their automobile overturned near here.

MRS. DRUMMOND IS IN A STATE OF COLLAPSE

Suffragette Leader Will Be Unable to Attend Trial Before Many Months

(By Associated Press.)

LONDON, May 13.—"General" Mrs. Flora Drummond, the militant suffragette leader, is in a state of collapse and was unable to appear at the resumed hearing at Bow street police court today on the charge of conspiracy under the malicious damage to property which has been brought against her.

A doctor testified in court that owing to her illness she had been moved to a nursing home. It would take two weeks for her to get into a fit condition to undergo an operation, which was necessary and another two months before she would be able to be tried.

The other "conspirators" who comprised Miss Harriet Kerr, Miss Agnes Lake, Miss Rachel Barrett, Mrs. Beatrice Saunders, Miss Annie Kenney, Miss Laura Lennox and the analytical chemist Clayton, all surrendered to their bail.

During the hearing the printers of the militant newspaper, the Suffragette, related the negotiations which led to their undertaking the work. Mrs. Emmeline Pankhurst conducted the negotiations and in reply to expressions of fears by the printers that the job was a dangerous one, gave her personal undertaking that no offensive or illegal matter would appear.

She laid stress upon the point that her daughter, Christeal, was a specialist in international law.

Katherine Strange, proprietress of a tea pavilion which was burned in Kew gardens by the militant suffragettes, described a visit she made to Miss Rebecca Kerr after the destruction of the property.

Miss Kerr told her that she took much too personal a view of the matter. No doubt, Miss Kerr said, the women employed in the tea pavilion although they had lost their jobs, would ultimately be very glad they lent a helping hand to their fellow women.

Anyway, she continued, the only means of rousing the government was to attack private property and this the militant suffragettes intended to continue to do until they had obtained the vote.

Mrs. Strange informed Miss Kerr that her husband's tea pavilion in Regents park was also destroyed and suggested that the Strange family had suffered enough and its members would be glad if the militant suffragettes would leave their other refreshment pavilions standing.

In reply Miss Kerr declined to make any promise but said she would report the suggestion to headquarters.

A medal manufacturer testified about decorations supplied to the Women's Social and oPlitical union. He said that medals inscribed "for valor" costs $16 each, "hunger strike" medals 52.36 and "fed by force" crosses $5. The most distinguished decorations known as "grill" brooches cost $10.50, he said.

Testimonials recording acts of lawlessness by adherents of the militant organization were also distributed among the rank and file by the leaders of the union, according to today's evidence.

JAPAN WANTS U. S. TO TEST ANTI-ALIEN LAW

No Further Move Will Be Made by Japan Until Bill Is Signed

(By Associated Press.)

WASHINGTON, May 13.—The Japanese ambassador will take no further steps in the protest against the California anti-alien land law until Governor Johnson acts upon the bill before him. Should he sign it, it was learned today that Japan, without making further representations to the state department, will wait a reasonable time to see what the federal administration intends to do to meet the complaint against the measure.

It was indicated today that Japan would not move to test the constitutionality of the law, but was inclined to the view it is incumbent upon the United States to take up that phase of the question.

Although it is understood here that Governor Johnson has thirty days to act, officials believe his answer to Secretary Bryan's last communication will be received within a week.

The Japanese situation was discussed today at the cabinet meeting.

England Would Like to See Test Before Hague

(By Associated Press.)

LONDON, May 13.—"If it be true that Japan wishes to carry the California land question to The Hague tribunal, we may shortly obtain a fruitful lesson in the practical limits of arbitration," says the Pall Mall Gazette today, in discussing the situation which has arisen between the United States and Japan, in regard to the California alien land ownership bill.

The newspaper continues:

"If the Chinese and Japanese are to have free entry to the Pacific coast, it means eventually the extirpation of white labor from that region.

"All the arbitration in the world will not persuade the people of the western states that it is their duty to give up their bread and butter to an alien race, and we can imagine how much likelihood of the government at Washington takes measures to enforce such an award upon its own subjects. We should rather like to see the experiment for its usefulness in bringing dreamers back to hard facts."

FOUR ARE KILLED WHEN FAST TRAIN IS DITCHED

Three Passengers and Brakeman Die in Wreck on Oregon-Washington Line

(By Associated Press.)

TACOMA, Wash., May 13.—Four persons, three passengers and a brakeman were killed and seven seriously injured late yesterday when a train on the Oregon Washington line bound from Portland to Seattle was ditched near Lake View. The train was speeding over a stretch of level roadway at the rate of sixty-five miles a hour when it left the rails. The engine and eight cars went off the track.

Now Comes the Answer Book For The Journal Booklovers

It Will Be Ready For Distribution on Thursday---Get One and Exercise Your Right to Ten Answers on Each of The Journal's Prize Pictures.

One thousand dollars in gold is your reward if you can get the most correct answers in this delightful campaign. Seven hundred and forty-seven prizes in all. Come in or send for your answer book. The first thirty-five pictures go free with the answer book. Remember, you will not have to solicit subscriptions or ask your friends to vote for you in this campaign. You can do all the work quietly in your own home, and pull down one of the prizes.

Get in the game and enjoy yourself.

Lost and Found

Why let that pretty fan your wife lost on the car or at the theater last night go without a real effort to find it?

Just think, a little Journal Want Ad may bring it back in a day or so. Journal Want Ads return to their rightful owners about 80 per cent of lost articles which The Journal Wants are called upon to find.

A two-line ad costs only 20 cents for one insertion, or 36 cents for three insertions. When, as usually happens, a quick return is made, the unused insertion may be canceled and a refund obtained from The Journal.

Everybody is reached through The Journal, and everyone who finds anything looks to see it advertised for in The Journal's "Lost and Found" Column.

The first aid and the final aid in restoring the lost is a Journal Want Ad.

Telephone your ad to The Journal, or ask that it be sent for—whichever is most convenient for you. Main 5000 or Atlanta 333.

ALABAMA COURT TO HEAR PASSENGER RATE CASE

Louisville and Nashville Fighting Order for Two and One-Half Cent Rate

MONTGOMERY, Ala., May. 13.—Attorney General Robert C. Brickell has gone to Birmingham where he will appear Tuesday at the hearing of the application for an appeal filed by the Louisville and Nashville railroad in the contempt proceedings recently decided by Federal Judge W. I. Grubb, in the passenger rate case. Judge Grubb declined to hold the state railroad commission in contempt for issuing an order requiring the Louisville and Nashville to establish a 2 1-2 cent passenger rate on its lines in Alabama.

It is understood that the railroad desires another hearing in the case and has filed proceedings with this end in view. The railroad will ask Judge Grubb for permission to appeal the matter to the United States circuit court. In case Judge Grubb permits the railroad to appeal the matter it is likely that a temporary order restraining the railroad commission from enforcing its order on May 20 will be asked.

To become permanent, however, it will be necessary for three federal judges to pass on the prayer of the railroad for an injunction. Unless the temporary injunction becomes permanent before May 20 the order of the commission establishing the 2 1-2 cent rate will become effective on that date.

In a brief talk with Judge Grubb over the long distance telephone Monday, Attorney General Brickell was informed of the action of the railroad in asking for the appeal. The attorney general immediately notified Judge Grubb that he would be present at the hearing Tuesday.

Conferences have been held for several days by the attorneys of the railroad at legal headquarters in Louisville. Sydney J. Bowie, counsel for the railroad, attended the conference in Louisville and will probably have charge of the litigation brought before Judge Grubb.

Say Meal Is Bad

(Special Dispatch to The Journal.)
MONTGOMERY, Ala., May 12.—Manufacturers of corn meal at Meridian and Columbus, Miss., have been shipping their products into several west Alabama counties without complying with the Alabama law in regard to the weights of the sacks, according to C. Homer Billingsley, state pure food clerk, who has just completed an investigation of the matter.

All the meal shipped into this state by the Mississippi companies has been underweight, it is alleged, yet the packages were sold as full weight products. The matter was reported to Mr. Billingsley and he made an investigation of the affair.

State Officials to Speak

(Special Dispatch to The Journal.)
MONTGOMERY, Ala., May 13.—Captain R. F. Kolb, commissioner of agriculture, is in Albertville, where he will deliver the commencement address at the Seventh District Agricultural school.

Several other state officials will be kept busy during the next three weeks delivering commencement orations at various educational institutions in the state.

Governor O'Neal will attend the commencements at the University of Alabama May 25 to 28, and at Auburn, June 1 to 4, unless official duties interfere with his present plans. It is likely that the governor's staff will accompany him to the home coming celebration which will be held during the Auburn commencement.

Dr. Alsburg to Speak

MONTGOMERY, Ala., May 12.—Dr. Carl L. Alsburg, of Washington, D. C., successor to Dr. Harvey as chief of the bureau of chemistry of the United States department of agriculture, will deliver an address before the annual meeting of the National Association of Pure Food Officials at Mobile, June 16, according to an announcement of C. Homer Billingsley, state pure food and drug clerk.

Information has also been received that Dr. Oscar Dowling, the famous sanitary expert of Shreveport, La., will be present at the convention and will also bring his health exhibit train with him.

Address of welcome to the visitors will be delivered by Governor O'Neal in behalf of the state. W. D. Armbrecht, president of the Mobile chamber of commerce, will welcome the delegates for the city of Mobile.

Mr. Billingsley expects the attendance to be as large as any previous meeting of the association. The membership includes pure food officials from every state in the union and also government officials.

Rejects School Land Bid

MONTGOMERY, Ala., May 13.—Because he did not consider the price offered as a fair return for the land, H. J. Willingham, state superintendent of education, has officially rejected a bid of $1,760 for 220 acres of school lands located in Coosa county.

This tract will be sold at public auction at floodwater next Saturday and the superintendent expects to obtain a much better price than the one he has just rejected.

Mr. Willingham may conduct the sale in person, as he left Monday night for a two-day visit to a county adjoining Coosa. He will inspect schools at Lineville and Ashland on his trip. Following this inspection he will go to Talladega, where he will attend the annual meeting of the board of trustees of the Alabama Institute for Deaf, Dumb and Blind Children.

School Board to Meet

MONTGOMERY, Ala., May 13.—Because of the failure of three members of the State Normal school board to attend the meeting called for Monday, the session was postponed until Tuesday, May 20. Those who were not present Monday were John D. McNeel, of Montgomery, John R. Weakley, of Birmingham, and Charles McDowell, Jr., of Eufaula.

Election of presidents and a discussion of the establishment of uniform systems of curriculums in the normal school of the state will be taken up at the next meeting.

Dr. Palmer's Skin Whitener

Will Whiten Your Skin

Its effect is marvelous. If you want a clear, soft and fairer skin try it immediately. We guarantee it pure and harmless.

Large box 25c.

For Sale by
All Jacobs' Stores and Druggists Generally

FLOYD GRAND JURY OPENS WAR IN EARNEST ON FEES

Recommends Bill to Have All County Offices Placed on Salary Basis

ROME, Ga., May 13.—A war on the fee system in county offices has been inaugurated by the Floyd county grand jury. In the presentments just made there is a recommendation that the representatives from this county introduce a bill transferring all county offices from the fee to the salary system. The example of Fulton county in this regard is cited as a model.

Inasmuch as Floyd is one of the largest counties in the state, and the fees of the tax collector and other officials considerably exceed any salary they would be apt to receive, it is expected that the officeholders and their coterie of friends will resist before the legislature.

The members of the grand jury appear to be thoroughly in earnest, and have appointed a committee to take the matter in hand. They declare they do not intend for their recommendations to be ignored, as has been done with the previous grand juries' recommendations, and some lively presentments are expected.

Golf at Rome Country Club

ROME, Ga., May 13.—Play for four handsome trophies are in progress this week on the courts of the Coosa Country club. An unusually large entry list has been manifested. Contests will be pulled off in men's singles, men's doubles and mixed doubles. The golf tournament for the cup offered by President S. B. Norton is also in progress. The membership of the club has reached 165, and the season is at high tide.

Held for "Bootlegging"

ROME, Ga., May 13.—Henry Gossett, a young white man of Lavender, is under arrest charged with "bootlegging." It is alleged that Gossett has been making regular trips to the city, bringing with him suit cases ful of liquor and retailing it around among the factory employes of the city.

Sheriff Dunehoo Injured

ROME, Ga., May 13.—W. G. Dunehoo, sheriff of Floyd county, was painfully injured in a runaway yesterday afternoon. He was returning to Rome from his farm six miles in the country when the horses became frightened and ran away, throwing him from the buggy. Outside of a few bruises he sustained no serious injuries.

COLUMBUS NOW READY FOR MEETING OF TEMPLARS

Annual Conclave of Grand Commandery to Be Opened With Big Parade

(Special Dispatch to The Journal.)
COLUMBUS, Ga., May 13.—Everything is in readiness for the coming of the Knights Templar from all sections of the state tomorrow for the annual conclave of the grand commandery. Local committees have succeeded in completing arrangements and present indications are that the meeting is going to be one of the largest and most important in the history of the organization. Grand Commander F. T. Petri is assisting in the final details.

The big event is to be formally opened with a great parade on Wednesday, just after the noon hour and from that time until the closing session the Knights will have a continuous round of business and pleasure.

Mrs. Jennie Mae Radcliff Indicted on Murder Charge

(Special Dispatch to The Journal.)
COLUMBUS, Ga., May 13.—Mrs. Jennie May Radcliff, thirty years old, who has been confined in the Muscogee county jail in a nervous state, having collapsed last week, was late yesterday indicted by the grand jury on the charge of murdering her husband, George Radcliff.

Mrs. Radcliff protests her innocence of the crime, declarin gthat she was drinking at the time her husband was shot, on the 19th of April, and that she had no idea who did the shooting. Following the shooting, officers found a pistol in the woman's house with one chamber freshly fired, and her arrest followed. Since she has been confined in a cell at the jail, the woman has been quite hysterical.

Sues Railroad Company

(Special Dispatch to The Journal.)
COLUMBUS, Ga., May 13.—One of the interesting case before the Muscogee superior court this week is that of W. G. Milam vs. the Columbus Railroad company, in which the former is suing the latter for $5,000, as alleged damages the plaintiff claims to have sustained while in the employ of the company, when he was injured in a head-on collision between two street cars. A number of lawyers are employed on both sides and the case promises to take up much time, and it is attracting unusual interest.

W. A. GOODRICH SHOOTS SELF AT GRIFFIN HOME

Insurance Man Takes Own Life—Leaves Wife and Three Small Children

(Special Dispatch to The Journal.)
GRIFFIN, Ga., May 13.—W. A. Goodrich, one of the most prominent young business men of Griffin, and known all over the state in insurance circles, committed suicide this morning by shooting himself in the mouth.

Mr. Goodrich was alone in his room at the time he committed the deed. His wife was downstairs, when she heard the report of the weapon. Rushing to her room, she found her husband lying across the bed partially dressed and with a gaping wound in the head. Physicians were summoned, but death had resulted almost instantaneously.

Mr. Goodrich had been suffering with nervous affection for some time and had become very despondent, which is the only cause that can be assigned for the deed.

He is survived by his wife, three small children, a brother and father. He was one of the most popular young men in the city, and his death has cast a shadow of sorrow over the entire community.

ESCAPED FROM "GANG;" CAPTURED NEAR MACON

(Special Dispatch to The Journal.)
MACON, Ga., May 13.—Will Harhold, who escaped from the Jasper county chaingang last Friday, and who is alleged to have robbed the Jones county bank and Kingman's stores at Haddocks Saturday night, was captured near Macon this morning. He was placed in the jail here. Over a year ago he was convicted in the Augusta superior court of safe blowing and was given six years.

He was making his way to Macon this morning when captured.

Employe Suts Railroad

CLEVELAND, Ohio, May 13.—Luther C. Smith, an employe of the G. & N. W. railroad, who fell from a motor car about one mile north of Cleveland, April 7, and sustained severe injuries, today filed suit with the clerk of the superior court for White county against the railroad company for $10,000 damages.

LEMONS

12 1c 2 Doz.

Guaranteed Fresh Country

EGGS 16½c Doz.

Cash Grocery Co.

118-20 Whiteha'l

Our greatest offer to you. Read our ad in Wednesday's Journal. Elkin Drug Co.

Make State and County Tax Returns NOW. Office corner Pryor and Hunter streets.

T. M. ARMISTEAD, Tax Receiver.

JONES CASH STORE

124 WHITEHALL STREET

BELL PHONE M. 428 ATLANTA 91

WE DELIVER

100 lb. Bag Purina Chicken Feed	$1.74
100 lb. Bag Purina Baby Chick Feed	$1.89
1 lb. Box Libby Breakfast Bacon	29½c
3 lb. Pail Swift Silver Leaf Lard	40c
Fresh, Crispy Snap Beans, Per Quart	7½c
No. 1 new Irish Potatoes per peck	32c
Fresh Country Butter, per pound	19c

Full Line of Fresh Meats at Lowest Prices

Fruits and Vegetables Received Daily

ATLANTA Matinees MONDAY WED. and SAT. 25c

ALL WEEK Except Wed. Night Miss Billy Long Co. In a farce with 1000 laughs Are You a Mason? Nights 15c, 25c, 35c, 50c

FORSYTH KEITH VAUDEVILLE Mat. Daily Evening 8:30

PAUL DICKEY & CO. Apollo Trio—Newhoff & Phelps—Billy Wells—Clarence Wilbur Co.—Mayo & Allman & Others

Next Week Adam & Eve World's Greatest Monkeys

OPEN ALL NIGHT.

TIFTON'S DRUG STORES

FORSYTH AND LUCKIE. BOTH PHONES 461.

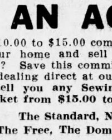

BEST WORK

Crowns (22 k.) $3.00
Bridge work $3.00
Full set teeth $5.00
Filling 50c

R. R. fare allowed 25 miles. All work guaranteed 20 years.

Eastern Painless Dentists
38½ Peachtree St., Near Walton.



Dr. GAULT

Reliable Specialist in diseases of men. Located in Atlanta 9 years.

703 Austell Building.

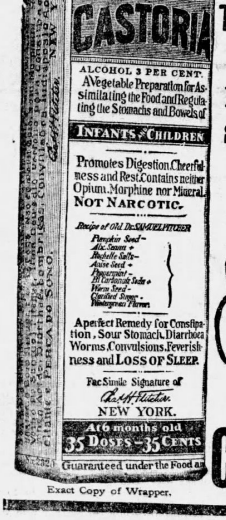

Exact Copy of Wrapper.

CASTORIA

For Infants and Children.

The Kind You Have Always Bought

Bears the Signature of Chas. H. Fletcher.

In Use For Over Thirty Years

CASTORIA

THE CENTAUR COMPANY, NEW YORK CITY.

Wednesday and Thursday

100 lbs. Purina Scratch Feed . .	$1.74
100 lbs. Purina Chic Feed	$1.89
Swift's Premium Hams, lb.	18½c
Silver Leaf Lard No. 10	$1.29
20c can California Peaches	10c
10c Can Corn	6c
10c Can Tomatoes	6c

WYATT'S C. O. D.

73 S. Pryor

Atlanta 947 Bell M 4926,

WHY PAY AN AGENT



From $10.00 to $15.00 commission to canvass your home and sell you a Sewing Machine? Save this commission for yourself by dealing direct at our store.

We sell you any Sewing Machine on the market from $15.00 to $35.00.

The Standard, New Home, White, The Free, The Domestic or Singer.

See our $15.00 and $20.00 Department Store Machines, guarantee.. for ten years. Terms if desired.

Machines rented and all kinds repaired.

THE MITCHELL SEWING MACHINE CO.

Bell Phone M. 3662. 127 Whitehall St.

COOK BOOK COUPON

Six consecutive Coupons and 48 cents presented at The Journal Office gets one copy of Lowney's Cook Book. 13 Cents extra by mail.

MAY 13

DAILY COUPON, May 13

Name .....

Address .....

Three Daily (of consecutive dates) or One Sunday Coupon and 15c entitles holder to one School or College Pennant, if presented at the Pennant Department, No. 1 North Forsyth Street.

5 cents extra charge by mail.

THE ATLANTA JOURNAL

UNIVERSITY OF GEORGIA, GEORGIA TECH, MERCER AND YALE NOW READY. AUBURN NEXT.

Be sure to state pennant desired.

The Atlanta Journal Great $7,000 Booklovers' Campaign

What the Campaign Is

A series of 75 prize pictures each representing the title of one book. One to be published each day, commencing April 6. Prizes valued at $7,000, to Contestants securing the most correct answers.

No soliciting or voting necessary in this Campaign.

Cut the pictures out each day, as they appear in The Journal.

Our NEW Booklovers' catalogue contains All the titles used in this Campaign. You can secure one at The Journal Office for 25c; by mail, 27c.

It is the great aid to Contestants. You have the RIGHT TO TEN ANSWERS ON EACH PRIZE PICTURE.

Enter now, and get in line for your share of the $7,000.

The campaign is open to all residents of Georgia, Alabama, Florida, North Carolina, South Carolina, Louisiana, Mississippi and Tennessee.

See complete prize list on another page.

CUT ALONG THIS LINE

Picture No. 38

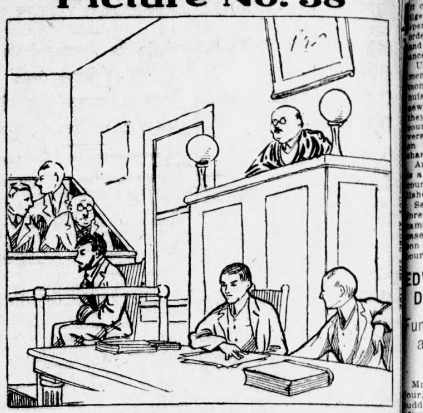

WHAT BOOK DOES THIS PICTURE REPRESENT?

Write Title and Name of Author in Form Below.

Title .....

Author .....

Your Name .....

Street and Number .....

Or R. F. D. No. .....

City or Town..... State.....

No. 38—May 13, 1913—No. 38.

Wait until you have all the answers to the pictures before sending them in, for no partial lists will be considered.

The Atlanta Journal.

CUT ALONG THIS LINE.

AN IMPORTANT QUESTION AND THE ANSWER

PORTERDALE, GA., May 10th, 1913.

The Atlanta Journal, Atlanta, Ga.,

Gentlemen:—For 750 answers in the Booklovers' Campaign will 750 coupons and pictures be required, or will 75 consecutive daily pictures and coupons, and your answer book, be all that is necessary?

Respectfully,

J. N. O.

With the answer book you will only need one of each picture, or 75 in all, and can submit 750 answers in all.

To submit 750 answers without the answer book you will need 750 pictures and coupons. As most of our contestants could not afford to buy pictures and coupons enough to submit the full 750 answers, The Journal decided to get out an answer book that would be both economical and convenient. This answer book is arranged with a page for each of the pictures, with a page for ten answers for each of the pictures.

It is not the note book style of answer book, opening from the bottom, but is arranged to open at the side the same as one of the story books you are hunting so diligently for titles for these days.

We believe you will all be pleased with our new style answer book, both for neatness and convenience in handling.

It will be ready for you on Thursday, and will sell for 80 cents at The Journal office or 90 cents by mail.

Come in on Thursday, and get your answer book, or use the coupon and we will mail it to you.

It will be the great aid to your share of the $7,000.

Subscription Coupon

Booklovers' Campaign Editor,
The Journal,
Atlanta, Ga.:

Please enter my name as a subscriber to The Atlanta Journal, Daily and Sunday, for which I agree to pay at the regular rate.

Name .....

Street and No.....R. F. D. No....

City or Town.....

Use this coupon in ordering catalogue.

BOOKLOVERS' CAMPAIGN EDITOR,
The Atlanta Journal, Atlanta, Ga.:
Enclosed find 27 cents for which mail me a Booklovers' Campaign Catalogue.

Name.....

Street and No.....

City and State.....

Use this Order Blank for Prize Pictures Already Published

Cut out this order form, fill it out, send or bring it with the sum designated, you will receive back pictures and coupons. This is for new contestants desiring to enter, or those already in the Campaign who wish additional pictures on which to file their answers.

The Booklovers' Campaign Editor,
The Atlanta Journal, Atlanta, Ga.
.....1913.

Please send me Booklovers' Campaign pictures and coupons as follows. Pictures and coupons.

No. 1 at 2c	No. 2 at 2c	No. 3 at 2c	No. 4 at 2c	No. 5 at 2c	No. 6 at 2c	No. 7 at 2c	No. 8 at 2c	No. 9 at 2c	No. 10 at 2c	No. 11 at 2c	No. 12 at 2c
13	14	15	16	17	18	19	20	21	22	23	24
25	26	27	28	29	30	31	32	33	34	35	36

Total number ..... For which enclosed find ..... cents

Instructions: Simply fill in blank space under coupon No. the number of picture coupons you desire. Enclose the amount of money figured at 2 cents each coupon, plus postage at the rate of 2c for every five coupons or less.

Name .....

Street address (or R. F. D. No.) .....

Postoffice ..... State .....

The Booklovers' Campaign Headquarters, No. 1 N. Forsyth street will be open daily from 9 A. M. to 7 P. M. and until 10 P. M. on Saturdays. Catalogues are now ready for you.

Please make all money orders payable to The Atlanta Journal, Atlanta, Ga.

ALL SORTS OF TIGERS HIT BY THIS DECISION

Supreme Court Holds That Forgotten Statute Applies Without Distinction

Another bludgeon was placed in the hands of the militant prohibitionists of Georgia Tuesday morning by the state supreme court when it upheld a strict application of the statute, enacted several years ago, under which any citizen is permitted to sue for the abatement of a "blind tiger" as a nuisance, the general public has heard little of the statute. Now it becomes suddenly quite important.

In effect, the supreme court held that a legal establishment conducted in violation of law is by reason of that fact a "blind tiger," and therefore a nuisance within the contemplation of the statute. Judge Walter G. Charlton, in the superior court at Savannah, had charged a jury down there that if the establishment of Simmons & Co., in Savannah, was operating openly and above board, it could not be held to be a "blind tiger" that it must be shown to have operated surreptitiously and furtively in order to be branded as a "blind tiger" and so be subjected to the specific nuisance abatement statute.

Under Judge Charlton's charge, the jurors of the jury found that Simmons & Co. were not maintaining a nuisance. The petitioners besought a new trial, which the judge refused, and they appealed to the state supreme court, which upholds them and reverses the judge, ordering a new trial for the reason that Judge Charlton's charge was in error.

Any sale of liquor in violation of law is a blind tiger operation, says the high court, and nothing more has to be established to identify it as such.

Seaborn Wright, of Rome, one of the foremost prohibition leaders of Georgia, came down to Atlanta and argued this case in behalf of the petitioners. Thompson et al. before the state supreme court.

EDWIN F. GRANNATT DIED MONDAY AFTERNOON

Funeral Services Will Be Held at Residence Wednesday at 3 o'Clock

Mr. Edwin F. Grannatt, aged thirty-four, formerly of New York City, died suddenly at a local sanitarium Monday afternoon at 5 o'clock. He was associated with the Atlanta Mausoleum company, and had been a resident of the city a little over six months. He lived at 745 Peachtree circle.

Moving here a comparative stranger, Mr. Grannatt quickly formed friends and his death will be mourned by many. He is survived by his wife. The funeral will take place at the residence Wednesday afternoon at 3 o'clock, and the following gentlemen will act as pallbearers: E. C. Calhway, Alex W. Smith, Henry S. Johnson, Jr., W. S. Potter, Victor Lamar Smith and A. Van Eyck Brown.

Saying and Saving

(Philadelphia Inquirer.)

Tommy: Maama, what is economy?

Tommy's Mamma: Economy, my son, is what husband preaches and a wife practices.

The fickleness of fortune is generally equal to the faithfulness of misfortune. But the wise man hustles for himself.

SOUTHERN BAPTISTS GATHERING FOR BIG MEETING IN ST. LOUIS

Many Important Matters Are Scheduled to Come Up Before Convention Which Will Open Wednesday

BY REV. ALEX W. BEALER.

The Southern Baptist convention will meet in the city of St. Louis on Wednesday. Missouri is the northern boundary of the convention, but some of its strongest churches are in that state. The first business of the session will be the annual convention sermon, to be preached this year by Dr. Thomas W. O'Kelley, a Georgia boy, who is now pastor of the First Baptist church of Raleigh, N. C.

For several years the convention has been meeting in the border cities of its territory. In 1910 it met in Baltimore. In 1911 in Jacksonville, in 1912 in Oklahoma City and in 1913 in St. Louis. The question of the next place of meeting is already being discussed. It will meet somewhere toward the center of the territory. From present indications Nashville will be selected as the place of meeting. This will make it possible for many brethren who are unable to attend the meetings in the border cities to be present. This will also make the meetings more democratic, as they ought to be, and will not tend to localize them.

NEW BUILDING PLANNED.

The chief reason for urging Nashville is that it is the home of the Sunday school board, the only money-maker connected with the convention, and that board hopes to present to the body a splendid new building which is now in process of construction. It is to be a costly edifice, one that will do credit to the Baptists of the south and will greatly facilitate the growing business of the board. A number of other cities that desired the next convention have withdrawn in favor of Nashville and it will doubtless be the unanimous choice of the body.

The convention will be called upon to settle another question that has bobbed up for a number of sessions and that is a permanent place of meeting. A number of brethren have been in favor of selecting some place near the center of the territory, Nashville, Chattanooga or Atlanta, and erecting there a permanent building in which the yearly meetings could be held.

A committee was appointed at the last meeting to report as to the feasibility of this pain. Chattanooga has been pressing her claims for consideration, but the convention will turn down any such movement. It would destroy the democracy of the body and place it in the hands of a few, instead of being run by the many.

EQUIPMENT FOR PASTORS.

Another matter of importance will be the report of a committee appointed to see if it is not possible to secure better equipment for the Baptist pastors of the south. This committee consists of B. W. Spillman, of North Carolina; W. J. McGlothlin, of Kentucky; R. M. Inlow, of Tennessee; Z. T. Cody, of South Carolina, and T. P. Bell, of Georgia.

In a recent address to the Baptists of the south, the committee calls attention to the poor equipment of the pastors. This is due largely to the meager salaries paid them. A typical case is cited of a college graduate who has taken a course in the seminary to fit him for his work as a leader of his denomination. He accepted a call to a church in a thriving town. His salary was but two-thirds the salary of the negro who swept the room and built the fires and shined the shoes of the members of a club just a half block from the church house. This preacher and many others preach in houses costing thousands of dollars and yet the study in which their sermons are prepared is so poorly furnished that one hundred dollars would cover the value of all the furniture. Attention is called to the fact that even if the pastors did furnish their homes, the furniture would be broken up and ruined in one or two moves.

HOMES FOR PASTORS.

The committee hopes to create such a sentiment among Baptists that the homes of the pastors will be kept in good repair, kept painted and that they shall be well-furnished so that no pastor will need to move his furniture pastor will need to move his furniture from place to place, but can go into a well-kept, well-furnished home. The committee thinks the people are able and willing to do this work if some one in each church will take the lead in this much-needed reformation.

FINANCIAL REPORT.

The minor note of the coming convention will be the financial report. It will be shown in the report of the foreign mission board that the churches have contributed this year for this work about $10,000 less than was given last year. The foreign work of southern Baptists has grown in a wonderful manner. They now have nearly a million dollars' worth of equipment in foreign lands. There are today nearly thirty foreign fields belonging to this convention.

MISSIONS.

The Georgia churches gave to foreign missions this year something over $60,000, while their gifts last year amounted to $79,000. Tennessee gave $35,000 last year and only $31,000 this year, while the general contributions fell off the women of the convention gave about $11,000 more this year than last.

There are some discouraging features confronting the brethren as they go up to this meeting, but they will be overcome and this convention will go down in history as one of the best ever held.

MRS. HUNSIKER WEDS DIMITRY D'OSNOBICHINE

(By Associated Press.)

WASAW, Russia, May 13.—Mrs. Clara Hunsiker, formerly Miss Clara Jansen, of Cleveland, Ohio, was married here today to Colonel Dimitry d'Osnobichine.

Mrs. Clara Hunsiker was formerly the wife of Colonel Millard Hunsiker, president of the American society in London.

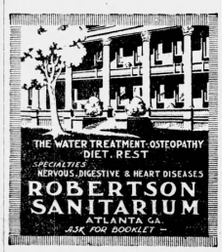

Empire Furniture Co. Empire Furniture Co. Empire Furniture Co.

EMPIRE FURNITURE COMPANY

129-131 Whitehall Street
Between Mitchell St. and Trinity Ave.

A Very Special Sale of Fibre Rush Willow and Rattan FURNITURE FOR THIS WEEK ONLY

Every lady who reads this remarkable offer, will agree that this is a MOST EXTRAORDINARY SALE. Here we are, right at the beginning of the season, offering elegant, seasonable Furniture of the very highest quality made, beautiful to look at and extremely durable, at prices that would do credit to a season-end sale. And our stock is just now at its best, too. But the season is late, and we bought heavily in order to take advantage of a very special price. The goods have just arrived and are on display in our window and store. Come in and select whatever you want. There are two dozen styles to choose from, and we will be glad to divide the payments to suit you.



There is an air of elegance and refinement about this Furniture that makes the home most attractive; and it will withstand the hardest usage and long exposure to the weather. It is the very highest grade Furniture of this kind that is made. The hardest rain will in no way harm it. It will bend and yield readily to your weight, but will positively not break. Every rod is wrapped, and every leg has brass tags to protect it. In a word, you positively cannot get ANY better investment than a set of either the Fibre Rush Willow or Rattan Furniture. AND JUST LOOK AT THE PRICES!

$25.00 Suit, special	$17.50	$37.50 Suit, special	$25.00
$32.50 Suit, special	$24.50	$55.00 Suit, special	$41.50
$35.00 Suit, special	$25.00	$57.50 Suit, special	$42.50

An Elegant $5 Mission Rocker Special for this week only . . . $2.75

SALE OF FIBRE RUSH ROCKERS
$ 6.00 Rockers, special $ 3.95
$ 9.00 Rockers, special $ 7.00
$11.00 Rockers, special $ 8.00
$20.00 Rockers, special $15.00

Fibre Rush Tables
$10 Tables . . $7.50
$12 Tables . . $9.00
$21 Tables . . $16.00

Buy What You Want and Pay for It on Our Easy Divided Payment Plan.

FREE With Every Purchase This Week of $25 or More, We Will Give a Handsome 50-Piece Dinner Set.

Empire Furniture Co. Empire Furniture Co. Empire Furniture Co.

Superb Lines of Inviting Summer Furniture—(Fourth Floor.)

M. RICH & BROS. CO.

A Three-Day Sale of Many Handkerchiefs

Good-Bye to All Spring Suits

Without any reservation, every wool suit in stock is tagged with a farewell price. More than 200 to choose from—every woman can surely be suited.

$10; values to $20.
$15; values to $25.
$23.50; values to $40.
$28.75; values to $60.

Great Weather for Serge Dresses

All of ours, and the wool Bedford cords, too, are now $9.95; former prices to $18.75.

Need a Silk Dress?

Every one in stock is reduced; on some you save $5; on some $10; on some as much as $20.

(Ready-to-Wear, Second Floor.)

Everyone will want them at these little prices: We have Plenty for All---Share and Save

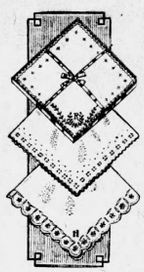

We sell a great many handkerchiefs each year. Gives us much prestige with manufacturers and importers. Naturally they want a share of our business. So they favor us when they can. That's how we secured these importer's close-out lot and manufacturer's sample lines. Many stores wanted them; we—and Atlanta—got 'em. Out they go tomorrow:

10c

Ladies' 25c handkerchiefs—sheer, all linen, hemstitched.
Ladies' 15c to 25c grades—63 dozen, sheer, all linen, hand-embroidered corners; number of varied styles.
Men's 15c handkerchiefs—all linen, full size, white or colored borders, neatly hemstitched. Fill the box at

25c

Ladies' $1 handkerchiefs—real Appenzell, the finest embroidery work; samples, hence somewhat soiled, only
Ladies' 50c to 75c grades—Madeira embroidered in white and colors. Samples, hence somewhat mussed.
Ladies' 50c grades—real Armenian, with lovely embroidered wreaths and initials. Chiefly initials.
Men's 50c to 75c handkerchiefs—all linen, a sample line.

49c for ladies' $1 to $1.50 fine handkerchiefs. Beautiful qualities, chiefly from regular stock. Includes some of the finest Madeira and French hand-work on the finest linens. Fine for graduating and confirmation gifts.

(Ready at 8:30. Main Floor, Left Aisle. Mail Orders Accepted.)

Another Remarkable Value in the May Sale

$3.50 Voile Flouncings at 98c

Imagine a sheer white voile flouncing 45 inches wide, embroidered in neat pin dots. The dots are in combinations—black with red, black with blue, black with green, black with violet, and black alone.

It would be hard to conceive anything daintier for pretty summer dresses and waists. At such little cost, too, for the flouncing is 45 inches wide

This voile has sold over our counters for $3.50 a yard, so the $3.50 valuation is not guessed at. Extraordinary bargain, of course, at 98c; but remember, this is a week of wonderful values in our Lace and Embroidery Section. Here are some of the other "plums:"

$1 to $2 all-over embroideries and flouncings at 59c
$3 to $5 shadow, chantilly and darn lace bands, $1.69
$2.50 to $3 embroidery flouncings $1.25
$3.50 embroidered shirtwaist fronts $1.69
50c to 75c lace flouncings 39c
$1.50 to $2.50 lace bands 69c
$12.50 to $25 embroidered robes $8.95
75c and $1 all-over laces 49c
35c to 50c cluny laces 19c
15c to 25c shadow laces 10c
All white robes reduced a third
12c to 20c embroideries 10c

(Ready at 8:30. Main Floor, Right Aisle.)

A Clearaway of New Neckwear



"New Neckwear" in the sense that every piece is of this Spring, arriving since February.

The Halved Prices are accounted for by the fact that some pieces are counter-tossed, or show signs of handling. Other pieces are the tag ends of quick selling lines. A little bit of everything is represented:

Sunshine collars, coat and collar sets, guimpes, yokes, jabots, Dutch collars, etc. Variously in lawn, linen and lingeries; embroidery, lace and embroidery trimmed. White and colors. The price tickets will read:

19c; values to 50c
49c; values to $1.25

Plenty of the higher priced neckwear in each lot.

(Main Floor, Right.)

SILK PRICES Slashed to 49c

Former Prices Up to $1.50, Now

Snip, snip! Scissors have been working overtime, the past two weeks. As a result, many lines have dwindled, color lines have become broken, price lots have been depleted. For one cause and another, then, we group the following silks to sell at 49c. Look them over, they tell of big savings:

49c

$1.50 silk and wool crepes—silk warp, wool filling. Soft and crepe, drape delightfully. 44 in. wide. Gray, rose, tan, chasseur, voilet.
59c to $1 kimono silks—splendid quality silk from one of America's best makers. Allover patterns and borders in pretty kimono and floral patterns. Leading colors. 36 in. 49c.
85c to $1.25 silks—odd lots of fancy taffetas and messalines in various colors and combinations, 49c.
85c foulards—spot proof, not to hurt by rain drops. Neat patterns, allover and spaced designs. Blues, grays, rose, Copenhagen, brown. In the same lot are a few solid color messalines in odd shades.

P. S.—While this is the best item in the May Silk Sale, it is by no means the only good value. There are almost a score of others, including the most fashionable silks. Savings generally are a fourth to a half.

(Ready at 8.30, Silk Annex, Main Floor, Left.)

Royal Society Finished Pieces

All 1913 Samples, Half Price

1913 Spring sample line of the Royal Society Co.'s finished art pieces is here to sell at just half the usual prices.

As shown, there are centerpieces, scarfs, squares, pillow tops, baby dresses, towels, pincushions, combinations, nightgowns and shirtwaists. Judge of the variety by the fact that in centerpieces alone there are 22, 25, 27 and 36-inch sizes. The materials are white and brown linens and white nainsooks for underwear and lingerie. Variously embroidered in French, eyelet and punch work, Roman cut-out work, the new tapestry stitch, etc.

Regular prices are $2, $3.00, $4, up to $18.

Now just half: Pay $1, $1.50, $2, up to $9.

(Main Floor, Center Aisle.)

Charming White Summer Hats At the Satisfactory Price of $10



A specially planned event. Made a fortunate purchase of shapes and materials. Had them made up in our own workrooms during otherwise idle moments. Made no charge for the work—just determined to have the best hats ever at $10. Think we accomplished our purpose—won't you come in and judge?

Hats are charming styles, appropriate for any occasion. All white or in the dainty summer shades. Light, airy materials—soft and cool as the summer breeze. You'll be delighted with the styles and materials—more so with the price—$10.

Genuine $7 Panamas at $4.95

They were intended for a retailer in an adjoining state. But his credit was bad, and, after being shipped, the wholesaler's credit man got busy. He didn't like the looks of certain transactions. A few hurried wires, and the shipment was diverted here. Your saving.

Please note that these are the genuine bleached Panamas. True blocked shapes—not the wide flappy styles of last year—but trim, neat models. Choice of roll or droop brim. Compare them with anything you can get in town at $7. The price here is $4.95.

(Millinery, Second Floor.)

$10 Sale of Go-Carts *Value $15*



Steel collapsible Go-Carts. Fold compactly, stand rigidly. Light weight; easily carried. Superior construction throughout; wide and roomy; built for baby's comfort. Fitted with easy springs, strong rubber-tired wheels.

Just as pictured. Hood and linings finished with fine quality of leather cloth, veneered sides, reclining back, adjustable foot rest. A usual $15 value for $10.

(Baby Go-Carts, Main Floor, Right Annex.)

A Moth Drama:

Driven From Home & Food & Shelter

because the prudent housewife put all her fine clothing in a Cedar Moth and Dust-Proof Bag. Each bag equipped with hooks on which to hang several garments. Lasts for years. A good investment. 65c for the 24x37 in. size to $1.25 for the 30x72 in. size.

Packing Camphor Sale

10c size 5c;
20c size 10c.

(Center Aisle, Main Floor.)

The Place to Get the **BUTTONS**
Is where there are most Buttons. Rich's, of course

Large $27.50 Rugs at $17.50

Choice of two sizes—the regulation 9x12 or the larger 12x15 ft. Scotch weave, firm, closely woven, deep pile, handsome patterns to harmonize with almost any color scheme.

This is one of the best values in this Sale of Domestic Rugs. Almost every kind of rug is represented—Axminster, Wilton, Saxony, Body Brussels, Seamless Wilton, etc. All sizes. Savings run like this:

Were $11.00, $25.00, $35.00, $50.00, $80.00.
Now $8.50, $17.50, $27.50, $35.00, $65.00.

(Rugs, Main Floor, Right.)

Half-Price Sale of Ribbon Remnants

Because of the busy ribbon season, many short lengths have accumulated. So tomorrow we speed them out at halved prices. Just about any kind of ribbon you want is represented. Variously ½ to 10 inches wide.

Formerly 5c to $2 a yard.
Now at 3c to $1 a yard.

(Main Floor, Right.)

White Ratine Skirts $2.98

(Just in. (Second Floor.)

M. RICH & BROS. CO. M. RICH & BROS. CO.

ALL READY NOW FOR BIG HILL CLIMB ON SATURDAY

Officials Named, Events Scheduled and Prizes Listed for Speed Contest

Everything is ready for the big hill climb on Stewart avenue next Saturday afternoon. The practicing begins Wednesday afternoon, when at 1 o'clock the road will be opened to the speedy cars for two hours under county police surveillance.

Officials have been named, events scheduled, and prizes listed for the whole occasion, the automobiles entered by private owners having two events exclusively for themselves, and the motorcycle events being subdivided into professional and amateur races.

Admission will be free, of course. The Atlanta Automobile and Accesory association is in charge of the affair.

Events 1 and 2 in the private owners' class are special events open to fully equipped non-stock cars entered by private owners. Event No. 1 is open to cars of piston displacement 300 and under. Event No. 2 is open to cars of piston displacement 301 and over. This will give business men an opportunity to drive out in their cars and test their favorite's speed against that of their neighbor's car without the necessity of stripping their automobiles.

A special low entrance fee of $3 has been made to private owners entering. Entrance blanks can be secured from Secretary E. H. Elleby, 253 Peachtree street. All applications should be made on or before Wednesday, May 14.

All drivers should register with Charles J. Ryan, fourth National bank, for drivers' license upon payment of regular fee of $2.

TRUCKS AT CAR LINE.

Several trucks will be waiting at the end of the Stewart avenue car line to take parties out to the hill climb. Trucks have been loaned for this purpose as follows: Pope Hartford, Alco, Locomobile, Seldon, Velie, Packard, White and others.

The motorcycle races have been divided into four events between the *amateurs and professionals.* Several well known professional riders are now in the city practicing.

Following are the officials:

Technical committee — Automobiles: Fred Steele, F. C. Skinner, A. R. Almond.

Technical committee — Motorcycles: H. Short, Dave Wylie, W. E. Schulenberger.

Starters—K. T. McKinstry, L. S. Collier.

Referee—Automobiles: W. G. Humphrey.

Referee—Motorcycles: J. D. Miller.

Judges—L. E. Bissell, C. L. Elyea, T. H. Smart, R. S. Abbott.

Clerk of course—E. H. Elleby.

Timers and umpires—D. T. Bussey, R. N. Reed, R. J. Slear.

Gasoline tester—Ed. L. Wight, Jr.

CUPS AND PRIZES.

Silver cup donated by the Atlanta Automobile and Accessory association. For car making fastest time. To be won three times. Won 1912 by Pope-Hartford.

Silver cup donted by E. Rivers Realty company. For car making fastest time in *events* Nos. 1 and 2. To be won three times. Won 1912 by E. M. F.

AUTOMOBILES.

Event No. 1.

First prize, silver cup or prize to be selected. Second prize, pair $3.50 gloves *donated by Thirty-five Per Cent Automobile Supply company.*

Event No. 2.

First prize, cup by Atlanta Constitution. Second prize, $15 rain coat by Johnson-Gewinner company.

Event No. 3.

First prize, silver cup by Durham Jewelry company. Second prize, barrel Triple "E" oil by Reed Oil company.

Event No. 4.

First prize, silver cup by Studebaker Corporation. Second prize, two 32x3 1-2 red tubes by New South Rubber company.

Event No. 5.

First prize, cup by Firestone Tire and Rubber company. Second prize, Stewart-Warner speedometer model "B," by Stewart-Warner Corporation.

PRIVATE OWNERS' CARS.

Event No. 1.

First prize, cup by Flak Rubber company. Second prize, barrel Triple "E" oil, by Reed Oil company.

Event No. 2.

First prize, cup by Republic Tire and Rubber company. Second prize, pair gloves by Alexander Seewald company.

MOTORCYCLES.

Event No. 1.

First prize, silver cup by Elyea-Austell company. Second prize, pair leggins by Alexander Seewald company.

Event No. 2—Professional.

First prize, Stewart-Warner speedometer. Second prize, electric horn, by Bender Manufacturing company.

Event No. 3—Amateur.

First prize, United States Tire company, two motorcycle tires. Second prize, pair leggins by Johnson-Gewinher company.

Event No. 4—Professional.

First prize, Goodyear Tire and Rubber company, two motorcycle tires. Second prize, one Troxel saddle, by Elyea-Austell company.

OLD GUARD PREPARES FOR PEACE MISSION

Captain and Quartermaster Rolling H. Jones, of the old guard of the Gate City Guard, announces that the preparation of members who will go on the Gettysburg visit to the eastern cities will probably be larger than was at first expected.

Several members of Atlanta's distinguished military organization, who were originally not able to make their plans so as to take in the trip, have now made arrangements to go, and several more who will be in the east at the time are planning to join the command at Washington.

So far as is known here, the old guard will be the first military organization in the United States to enjoy the honor of being welcomed to the White House at a special reception by President and Mrs. Woodrow Wilson.

All the details for the big trip are being worked out satisfactorily along the lines originally planned. The entire battalion, consisting of 120 or more men, will assemble in full dress uniform at the Piedmont hotel next Monday morning at 9:30 o'clock. They will march to the Terminal station, escorted by a band, by officers of the Seventeenth regiment at Fort McPherson and by national guard officers. In every city which they visit there will be met at the train by music and military organizations.

Captain A. H. Foster Dead

UNION, S. C., May 13.—Capt. Alfred H. Foster, ranking captain in the Confederate army at the surrender, and since the war a leading capitalist of this section, died this morning at the age of seventy-seven.

WITH CARTOONIST BREWERTON AT THE FORSYTH



IN LOCAL THEATERS

(Criticisms of in-the performances at the local theaters are written by members of The Journal staff. All other matter appearing in this column is furnished by the theater managements.)

ATLANTA—"Are You a Mason?"
FORSYTH—Vaudeville.
BIJOU—Vaudeville and Pictures.

Paul Dickey, an ex-football star of the University of Michigan, got off his feet in good shape Monday night, and scored a touchdown, as the parlance of the gridiron goes, but the score this *time was not made on any football field,* but the stage of the Forsyth. There Dickey and a clever bunch of players are presenting a scream of a farce, based on college life, entitled "The Come Back," which is this week's headliner.

The play was evidently taken from life, for a similar stunt was enacted at the University of Georgia years ago, when a fake duel took place right on Milledge avenue. Dickey has a pretty little leading lady, and his support is altogether excellent. His young men look their parts—that of college bred men. Dickey is a handsome young man, and has enough ability to warrant his acting in the legitimate if he should care to forsake the two-a-day. The play took the house by storm, and he responded to half a dozen curtain calls Monday night. The story shows how the freshman turned the trick on his hazers, and he was aided cleverly by *the pretty girl* "just around the corner."

Billy K. Wells, in "You Can't Do It," started off a little slow, but he made a real grandstand finish. His encore had as much fun as it is possible to chuck *in the few minutes he amused the audience.*

The Apollo Trio show some wonderful athletes, who posed and did some great feats of athletic strength. Their bodies are covered with a bronze solution, and their different poses of Roman masterpieces were as unlifelike as it is possible to get a living picture to be. This same stunt was tried out in the courts of New York City years ago, when living pictures first took the country by storm. When the living bronzes first appeared on Broadway, Anthony Comstock's crusade pounced down on them, and all of the models, who were all men, were taken into court. They won their case by proving to the magistrate that their bodies were covered, though only by a "coat of bronze."

Newhoff and Phelps have a clever skit, and sing a very foolish song, but as long as the song writers produce such trucks the actors can't be blamed for singing them, and especially when *they appeal to a large part of their* hearers. The male member of the duo had an unusually sweet voice.

Other acts on the bill, which is entertaining all the way through, are McAleavey Marvels, Clarence Wilbur and his "Funny Folks," and Mayo and Allman. The last named team is composed of two men who sing well.

There are laughs and laughs, but every manner of giggles and chuckle swept over the audience at the Atlanta theater Monday night, when the Billy Long Stock company presented the farce "Are You a Mason?" which will be the attraction there the remainder of the week.

It is a very funny show. The complications which arise when three makebelieve Masons and one real one take the stage for three acts and strive at every moment to deceive their wives and mothers-in-law and sweethearts into thinking them what they are not, are better and more easily seen than described.

The play is presented unusually well for a stock company. There was little stumbling or hesitation to betray that the players had not become very familiar with the lines, and the members seemed peculiarly adapted to their parts.

Miss Long and her leading man, Edwin Vall, Ralph Marthy, Kathdyn Shelton and Miss Agnes Tinsley Harrison, the Atlanta girl, all starred in their respective roles.

MISS BEARDEN'S PUPILS TO GIVE PIANO RECITAL

Miss Martha Bearden will present a number of her piano pupils in a recital at her studio, 67 East Tenth street, next Friday afternoon, May 16, at 4 o'clock. The program will be as follows:

"Hand in Hand March," Ducelle—Mackenia Hilderbrand.

"The Contented Bird," Rowe—Lillie Grobll.

"Vesper Bells," Krogmann—Eleanor Byers.

"Playful Rondo," Greene—Louise Rose D'Automne Mazurka," Hackli—Jean Grobll.

"Rondo in F," Clementi—Marcelline Hunerkopf.

"Hunt the Hare" (Tarantelle), Liddell—Leontine Hilderbrand.

"Waltz, Op. 101," Gurlitt—Miss Rosina Hunerkopf.

"Scherzo in E Minor," Gurlitt—Miss Roberta Guilfrida.

(a) "Simple Aven," Thome; (b) "Il Novatore," Verdi-Dorn—Miss Maude Yates.

Duet, "Military March," Schubert—Misses Rosina and Marcelline Hunerkopf.

(a) "Fifth Nocturne," Leybach; (b) "Now Spring," Lange—Miss Virginia Cassils.

(a) "Heimweh," Jungmann; (b) "Valse in E Flat," Durand—Miss Maydelle Elrod.

(a) "Serenata," Morzkowski; (b) "Vals, Op. 64, No. 1," Chopin—Miss Annie Eberhart.

(a) "Gondoliera," Moszkowski; (b) "Silver Star" (Mazurka), Bohm—Miss Rosina Hunerkopf.

(a) "Les deux Alouettes," Leschetizky; (b) "Papillon," Grieg—Miss Edith R. Beane.

GERMANS GIVE THEIR LAST BALL OF SEASON

The German-American association entertained its members and friends at a concert and ball Monday evening at the Freundschaftsbund hall, 117 1-2 Whitehall street. Music was rendered by the male quartet and dancing enjoyed until a late hour.

This will probably be the last ball which the association will give this season. Its members have been hosts at a number of happy affairs during the past winter, and every one awaits with much anticipation the renewal of the dances next fall.

FREE LECTURE THURSDAY EVENING AT CABLE HALL

The last of the ethical lectures which have been presented free to the Atlanta public this winter under the auspices of fifty leading citizens, will take place Thursday evening at the Cable hall.

Dr. John Lovejoy Elliott, a prominent sociologist and religious leader of New York, will speak, his subject being "The Driving Power of Social Discontent."

PATTERSON GETS NEW RURAL ROUTE

BY RALPH SMITH.

WASHINGTON, May 13.—O. J. Cottle appointed postmaster at Bridgeboro, Worth county; vice J. M. Willie, resigned, and T. F. Fears appointed carrier route 3, at Hampton, route 2, vice A. E. Rodgers.

Rural route No. 2, serving ninety-five families, established to commence August 1, at Patterson.

THAT
"Blue" Feeling
When you feel discouraged and all the world seems to be against you—that's your system's way of telegraphing you that something is WRONG and needs HELP.
It may be that your liver is tired and refuses to work, or your digestive organs have had too much to do and need care. Perhaps you have been eating the wrong kind of food, and your blood is too rich or impoverished. What you need is a tonic.
Dr. Pierce's Golden Medical Discovery
will give the required aid. Tones the entire system. The weak stomach is made strong. The liver vibrates with new life. The blood is cleansed of all impurities and carries renewed health to every vein and nerve and muscle and organ of the body. No more attacks of the "blues." Life becomes worth while again, and hope takes place of despair.
Insist on getting Dr. Pierce's Golden Medical Discovery. Sold by dealers in medicines.
President, World's Dispensary Medical Association, Buffalo, N. Y.

ORANGE OFFICIALS PRAISE ATLANTA SEWAGE SYSTEM

Will Recommend That Their City Build the Same Type of Purification Plants

The Orange, N. J., councilmen were so impressed with Atlanta's new system of sewage purification, after an inspection of the three plants Monday, that they announced their intention to recommend the system for their city.

They spent practically the whole day going over the system. First they went to Proctor creek plant, which is completed and in operation. Next they went to the Peachtree creek plant, which is nearing completion. Last they went to the Entrenchment creek plant, which is something over half completed. By this program they were enabled to see plants in three different stages. They got a line on both the construction and the operation.

After touring the plants the party were taken to lunch at the Capital City club, with W. J. Davis as host, and in the afternon they went to the Cyclorama in Grant park, to the city prison, and to other points of interest.

Henry B. Stetson, leader of the party, said some of them were not favorable to the system before coming to Atlanta, but what they saw here convinced them that the system is the best of all up to this time, and they were going to vote for its adoption by the city of Orange.

Incidentally, Mr. Stetson spoke in the most enthusiastic terms of Atlanta's growth and industry. "This is certainly one of the most remarkable cities I ever saw," said he. "It is the city for the *manufactories of the world."*

The party left Tuesday morning.

Daniels Returns

(By Associated Press.)

WASHINGTON, May 13.—Secretary Daniels returned today from a two-weeks' trip which included visits to southern navy yards.

GEORGIA TENOR MAY SING WITH ABORN CO.

O. H. Cooke, of Thomasville, Hailed as "Southern Caruso," Completes Study in N. Y.

O. H. Cooke, of Thomasville, Georgia's famous tenor singer who was hailed several years ago as the "Southern Caruso," has returned to his native *state after two years' study in New* York under Oscar Sanger and other masters.

Mr. Cooke, or "Boots," as he is known to his Atlanta friends, dropped off in Atlanta for several days with his friends *in this city before going home where he* will visit relatives. He is the son of A. H. Cooke, of Thomasville, one of the leading politicians of that section, and a nephew of Roscoe Luke, mayor of Thomasville.

During Mr. Cooke's study in New York he was the center of interest at many concerts, and drew favorable criticisms from some of the leading critics. He acted under Mildenberg, in Carnegie hall, and learned the tenor scores in "Faust," "Carmen" and "Butterfly."

His voice attracted such attention in New York as to draw an offer from the Aborn Opera company for next season. This offer is being considered by the Georgia tenor, and Mr. Cooke may be seen this winter with some of the leading English singers of America.

EMORY CLUB WILL MEET WEDNESDAY AT LIBRARY

The Atlanta Emory club will meet at 8 o'clock Wednesday night at the Carnegie library to discuss several matters of importance, among which will be the movement to obtain interscholastic athletics at the school.

The Atlanta Emory club was but recently organized, but already numbers nearly all the alumni in Atlanta on its roster. The club expects to have rooms of its own in the near future.

CHATTANOOGA CELEBRATES OVER NEW WHITE LIGHTS

CHATTANOOGA, Tenn., May 13.—Chattanooga will hold a monster celebration tonight in honor of the new "great white way," which will be formally lighted up. The system was re*cently* completed at a cost of $5,000.

Excellent for Feeble and Impaired Digestion
Kennesaw Milk Biscuits
are easily digested and appeal to jaded appetites. They are served to convalescents in Hospitals, because they are known to be absolutely protected from loss of purity, freshness, crispness and food value.
They are made in Atlanta and come in triple sealed packages that insure absolute freshness.
At all grocers.
5¢
A Package
Frank E. Block Company
Atlanta, Ga.

EXPERT ON PAVING HERE; WILL ASSIST DONALDSON

County Commissioners to Appoint an Assistant to Captain Donaldson Next Week

August Christhilf, a paving expert from Baltimore, Md., who arrived in Atlanta Sunday, will probably be appointed assistant to Captain T. J. Donaldson, superintendent of the public works. His appointment is expected to follow a special meeting of the county commissioners which will be called next Thursday to consider bids on the new courthouse work.

Mr. Christhilf has been highly recommended to the public works committee, and he will be given charge, it is stated, of the pavement binder work which is to be done by the convicts. The county commissioners some time back instructed the public works committee to have a man look after this feature of street paving.

Since arriving in this city, Mr. Christhilf has made an informal tour of inspection of the paving of Peachtree street, now in progress as well as other streets where work is going on. He was accompanied on his tour by Captain Donaldson, Shelby Smith and S. B. Turman.

FOUR TRAINMEN INJURED IN HEAD-ON COLLISION

MOBILE, Ala., May 13.—Passenger train No. 103 of the Mobile and Ohio, Montgomery branch and an extra freight train collided head-on at Vicks, Ala., late yesterday afternoon, both engines being practically demolished. The crews of both locomotives jumped when it was seen that a collision was inevitable, and four were injured, two seriously.

The accident was caused by the crew of the freight train overlooking the schedule of the passenger, which was running about fifteen minutes late. Traffic was tied up on the line until early this morning. The passengers on the local were badly shaken up, but none was injured.

NEGROES TESTIFY THEY SAW MAN SHOOT WEBB

Ten negroes caught in the raid of a crap game on Alexander street Saturday night faced the recorder Monday afternoon on the charge of gaming, and after a long trial were bound over to the high courts under a bond of $100 each.

In the course of the trial five of the alleged gamblers told Judge Broyles that they saw "Handy Lefter," one of the crowd, shoot down Detective Webb, who is now in the Grady hospital in *a serious condition.* The negro who did the shooting so far has escaped arrest.

HOTEL McALPIN
Herald Square
NEW YORK
You will be delighted with the comfort and charm of the McAlpin—the largest and safest hotel in the world—and its prices are just what you've always wanted to pay.
And in the restaurant, the Louis Sherry, Terra Cotta Grill and Roof Garden—you will find a high standard of excellence in cuisine and service—at exceptionally moderate prices.

Copy No. 0
195 lines x three cols.

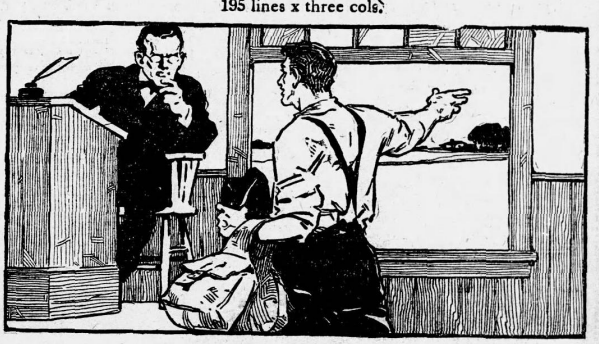

"I allowed, Professor, that I would tell you all good-bye. I am just naturally goin' to back right square out and quit.

"Yes, sir, Q-U-I-T. It ain't a-doin' me no good a-tall. I don't 'low ever to be a doctor like Pa's a-hankerin'. I'm goin' to be a farmer. I ain't fitten to be nothin' else. And book learnin' ain't helpin' me none. It's just a waste of time. I got to clear land and work it into a farm. If I was going to be a bookkeeper, or an engineer, or something, what you're teachin' me here might help; but I can't remember 'at I've ever learned a thing, since I got the hang of how to figure the interest on a mortgage, that'll be any 'count to me on a farm. Most of the boys has got to be farmers like me. You know, Professor, it 'pears to me like these schools that is for the people ought to be teachin' the children of the people how to make a livin' on the farm—how to make life better an' easier instead just of makin' us plumb disgusted with ourselves."

"Corn Club" Smith
is a great man. Ask anybody from Mississippi. Yet "Corn Club" Smith never painted a masterpiece or wrote a classic or went to Congress.
What "Corn Club" Smith did was this: he showed the farmers of Mississippi the REAL way to grow crops.
And now everybody in Mississippi is boosting for "Corn Club" Smith.
We believe you'd shout for a man who showed *you* and your neighbors how to double or treble your yearly income.
A most interesting character is "Corn Club" Smith. A man well worth knowing. If you want to make his acquaintance, read Peter Macfarlane's great story, "Everyday Americans" in the current number of Collier's Weekly.
In the same issue of Collier's you'll find:
The Triangle Fire
By Arthur E. McFarlane—The insurance story of a catastrophe still fresh in the memory of *everyone.* Written by a man who has just completed in Collier's the nationally sensational series "The Business of Arson." An article which should change the whole fire insurance situation on this continent.
Geraldine's Education
By Cora Davis—There's a note in this story that will strike a chord in the heart of every motherly woman, and of every man who loves children. But the pathos of misunderstood *Geraldine has a relief of humor in the characterization* of Geraldine's mother. It is Miss Davis's first story, although you would not guess it if you were not told.
Privilege of the Hero
By Irma Peixotto—Miss Peixotto was in her 'teens when this and other stories of these soldier folks were written, yet if no name were given you would never suspect her sex. Her knowledge of the enlisted man is extraordinary, and could result only from an enthusiastic liking for him and a rollicking sense of fun that is close kin to his own.
Collier's
THE NATIONAL WEEKLY
At Your Newsdealers'
Every Tuesday Morning
and Throughout the Week
5¢

COUNTY WILL TAKE OVER HARRIETT HAWKES HOME

County Board Committee Favors Plan to Enlarge Home for Girls

At a meeting of the alms and juvenile committee of the county board Tuesday morning it was decided to report favorably to the board Thursday on the project of taking over the Harriett Hawkes home, conducted by private parties, as a county institution, and there to erect a suitable building for the care of wayward girls.

Prof. T. A. E. Means, superintendent of the Hapeville reformatory for boys, will have charge of this institution in connection with his work as superintendent of similar institutions in Fulton county. The trustees of the home will sit with the county board as an advisory board.

The county will take over $12,000 in subscriptions which have been raised for the Harriett Hawkes home, and will start at once grading for the new building which will be erected on the fifty acres of ground on Stewart avenue.

The taking over of the Harriett Hawkes home by the county will mean the abandonment of the proposition to erect a home for wayward girls on a tract of 500 acres near the Chattahoochee river. Instead, that site will probably be used for a negro juvenile reformatory.

U. S. JUDGE REFUSES TO TIE UP CITY BOND FUND

On the ground that Atlanta is solvent and is liable for its debts, Judge Newman Tuesday morning refused to grant a petition of the Noll Construction company that the city be enjoined from diverting certain moneys of its $2,000,000 bond issue. The construction company claims that $42,000 is due it from the city in the building of the Intrenchment Creek sewage disposal plant. It wanted the bond money tied up until its claim could be sued and adjudicated. C. P. Goree represented the petitioners, and J. L. Mayson, city attorney, represented the city of Atlanta.

NO MORE COLD STORAGE OF BEER KEGS IN ROME

Atlantic Ice and Coal Corporation Will Shut Refrigerators to Beer Parties

(Special Dispatch to The Journal.)

ROME, Ga., May 13.—Local prohibitionists are elated over the published determination of the Atlantic Ice and Coal corporation to discontinue after May 15 the cold storage of beer for individuals, firms or corporations for any purpose. The company takes this action voluntarily, and after having fought the matter out through the courts.

Two years ago an injunction was taken out against the corporation to prevent the storage of beer, and it was overruled by the superior court of the state of Georgia, the decision holding that the company had the right to store the beer with other cold storage products in public.

Public sentiment is given as the reason for the new departure by the officers of the company. Judge Moses Wright, in a recent charge to the grand jury, held that the method commonly pursued by crowds of men meeting each afternoon and raising a purse for the beer they consumed was illegal. This ruling, together with the action of the cold storage concern, will, it is believed, greatly reduce the number of "keg parties" in Rome.

Mrs. A. C. Reynolds Dead

Mrs. A. C. Reynolds, widow of A. Reynolds, died at 7:30 o'clock Monday morning at her home in Marietta, after a short illness. She was eighty-five years of age.

She had lived in Marietta thirty-five years and leaves a large number of children, grandchildren and great-grandchildren. Dr. Herbert L. Reynolds, of Atlanta, is a grandson, as also is D. F. McClatchey, assistant clerk of the house of representatives.

All her sons and grandsons are prominent in their various professions.

Mrs. Reynolds is survived by her sons, Dr. Aristides Reynolds and W. E. Reynolds and her daughters, Mrs. J. H. Murray, Mrs. Charles A. Guyton, and Miss Bessie Mae Reynolds, all of Marietta.

JERSEY SENATE KILLS JURY REFORM BILL

Measure Favored by President Wilson Lacked One Vote for Passage

(By Associated Press.)

TRENTON, N. J., May 13.—The senate today defeated the jury reform bill passed yesterday by the house. Attached to it was an amendment providing for referendum and the statement was made that the bill as amended ha been approved by Joseph P. Tumulty, president Wilson's secretary.

Today the Republican senators voted solidly against it. The Democrats could muster only ten votes in its favor, eleven being necessary to pass the measure.

Previously the jury reform bill favored by the Republicans was defeated, the Democrats all voting against it.

The outlook for the passage of jury reform legislation at the extraordinary session of the legislature is not bright.

GOOD KODAK FINISHING

Cannot be done with cheap chemicals and paper. Jno. L. Moore & Sons, 42 N. Broad St., use only the best of both and at reasonable charges—prompt service—fresh films always on hand.

(Advt.)

To Drill Militia

MONTGOMERY, Ala., May 13.—Adjutant General J. B. Scully announced Monday that Sergeant Bert Moore, of the United States army, will spend this week in Troy, where he will instruct company H, of that place in military tactics. His itinerary after this week is as follows: Week of May 19, Headland; May 26, Samson; June 2, Andalusia; June 9, Evergreen; June 16, Fort Deposit.

It was also announced by General Scully that commissions as first lieutenant have been issued to Homer D. Garrett, company H, Second regiment, Andalusia, and Rufus L. Jenkins, company ..., Second regiment, Auburn.

CAMPANINI BECOMES OPERA COMPANY MANAGER

Musical Director of Chicago Grand Opera Company Succeeds Dippel

(By Associated Press.)

CHICAGO, May 13.—Cleofonte Campanini, former general musical director of the Chicago Grand Opera company today was chosen general manager of the company to succeed Andreas Dippel, whose resignation was accepted recently.

The program for the season will include ten nights of grand opera in English, Saturday nights for ten successive weeks being devoted to the feature. Grand opera will also be sung in French, German and Italian.

It was decided to give a season of ten weeks in Chicago and seven in Philadelphia. The executive committee also announced a prize of $5,000 for the best American opera written by a native composer within the year.

The great calamity in Omaha was quickly overshadowed by the terribly disastrous floods in Ohio. Great suffering and sickness from colds and exposure resulted which Foley's Honey and Tar Compound helped to alleviate. L. Poole, 2217 California St., Omaha, writes: "My daughter had a severe cought and cold but Foley's Honey and Tar Compound knocked it out in no time. My wife would not keep house without it. We have used it for years, always with good results." For sale by all dealers.—(Advt.)

COUSIN OF GENERAL BELL IS CHARGED WITH MURDER

CINCINNATI, May 13.—J. B. Bell, a traveling salesman of Greenville, Miss., and said to be a cousin of General J. Franklin Bell, of the United States army, was charged with murder by the Cincinnati police, after the death last night of John A. Hoover, an attendant at a sanitarium at College Hill. Bell, who was a patient at the sanitarium, hit Hoover with a croquet mallet.

The police believe Bell is suffering from a severe mental derangement and the charge of murder will probably not be pressed.

The man, however, may be tried by the probate court.

DR. NEILL RESIGNS AS LABOR COMMISSIONER

Leaves Labor Bureau to Accept Position Outside of Government Service

WASHINGTON, May 13.—Dr. Charles P. Neill, United States commissioner of labor since 1905 and recently made commissioner of labor statistics in the new department of labor, resigned today to take a position outside the government service. He was prominently identified with the arbitration of many noted wage disputes under the Erdman act.

O'HARA PROBE MAY BE CLOSED IMMEDIATELY

(By Associated Press.)

SPRINGFIELD, Ill., May 13.—The senatorial committee investigating charges against Lieutenant Governor O'Hara will determine late today whether additional testimony shall be taken.

Thomas Vredenburgh, a Springfield lumberman, prominently named in the case today, conferred with friends and legal advisers.

Friends of Vredenburgh declared he had been made a scapegoat to clear Lieutenant Governor O'Hara and insisted that they would not abide by results, if the senate committee decided to close the investigation.

NO CARS ABLE TO OPERATE IN CINCINNATI YET

CINCINNATI, May 13.—The new union of Cincinnati street car employes today refused to arbitrate with the Cincinnati Traction company under conditions offered, and decided to continue the strike.

Recognition of the union before arbitration is insisted upon by the union men.

The traction company has not been able to operate any of its cars since Saturday afternoon.

No Americans Killed

(By Associated Press.)

WASHINGTON, May 13.—No Americans were killed or wounded in the last typhoon to sweep over the Philippine islands, though there were a number of casualties among the natives and great damage was done to property, Governor General Forbes reports that the principal damage was in the north

A FIXED PURPOSE

Begin Right, Right Away

Everything is done through motive and the strength of the motive measures the result of the effort.

It was the holding on for three days more, that discovered the New World.

It was the holding on for a few hours more that brought the Explorers to the Poles.

Save your Money for something definite---remembering that Persistency wins.

4% Interest 100% Safety

Central Bank & Trust Corporation

Capital $1,000,000 Resources Over $5,000,000

CANDLER BUILDING

BRANCH: Corner Mitchell and Forsyth Streets

Remember We Sell Lonsdale Bleached Domestic 10c Yard

We are Ready for the Great Presbyterian Convention

We extend a cordial invitation to all visitors to come and make themselves at home in our store. Use our Rest Rooms and Restaurant. Our Telephone shopper will take pleasure in filling all orders and sending out goods to your hotels.

J.M. HIGH COMPANY. J.M. HIGH COMPANY.

Get the Habit, Meet Your Friends at High's for Lunch. Writing Desk and Telephone in Restaurant at Your Service.

Extra Special Sale of Silk Gloves and Silk Hosiery

Tomorrow we place on sale over 1,000 pairs long $1.00 silk gloves in white, black and champagne—pair 69c

New shipment of pure thread silk Hosiery, Gordon and Conqueror brands, white, black and tang, pair.. 49c

Special Purchase Summer Dresses

1/3 and 1/2 Under Real Values



Special Showing of Voile and Lingerie Dresses for Graduating

$5.95, $6.95, $8.95 to $25.

All sizes of misses and young ladies. One notices that the Lingerie dresses this season are in simpler styles of soft voiles, marquisettes, crepes and mulls. Many are embroidered and French over-work patterns. Many have wide "lacey" borders of embroidery in the skirts and composing the waist. Many are in embroidered Robe effects with lace inserts. We have a full line of sizes—at all prices—$25, $19.75, $14.75, $12.95, $10.75, $8.95, $6.95 and $5.95.

Sale of Children's & Junior's Dresses on 2nd Floor.

Sale of Misses and Ladies Dresses on 3rd Floor.

LINEN DRESSES.

Charming new Linen Dresses in pink, blue, white and natural. $7.50 to $10.00 values.

$4.95

NOVELTY VOILE DRESSES

The fashionable striped Voile, in white and black and colored stripes, trimmed with black velvet ribbons; very "dressy" models, worth $12.50.

$6.95

Just received New Ratine Bulgarian Blouse Suits, in all shades of blue $17.50

Sensational Cut Price Sale Hats and Shapes

Tomorrow a clearance of fine Hats, midsummer styles in daintiest white, lilac, pink, blue and cafe-au-lait shadings; also a large selection of our smartest spring hats that have been priced $8.50, $10.00 and $12.50 each, to close at— $5.00

We expect a tremendous response to this announcement, for these hats are worth two, three, four and five times as much as our sale price. All new colors, all new shapes, plenty of whites, blacks and fashionable blues. While they last, choice— 95c

Buy Parasols Now

We offer a tremendous variety of lovely new parasols at the lowest prices in town. You must have a Parasol as the hats are so small this season.

Children's Parasols 25c.

Ladies' Parasols $1.25.

$6.50 to $8.50 Values

Special clearance of handsome bordered and novelty Silk Parasols; including all the Spring's newest shadings to match suits and silk dresses. As the lot is small you'd best be here very early to get the color you need. Choice $5.00

Soft Sheer Petticoats

To wear with voile and thin crepe dresses we have brought out a specially selected line of finest soft nainsook Mull and lawn petticoats in tucked, lace and embroidery trimmed clinging styles; also Princess Slips in white, pink and blue—priced $1.50, $2 and up. All sizes for ladies and misses.

Foulard Silks in "Jouey" Effects

Both dainty and practical are the jouey patterns in "Shedwater" and Showerproof Loulards. We have a lovely line, for choice at $1 yard. $1

Shepherd Checks for Suits

Just received a shipment of all-wool Shepherd's checks, 42 inches wide. Real 75c quality, on sale 59c yard. 59c

A 50c Box of Gold-Engraved Stationery With Correspondence Cards

This 50c box actually contains 25 sheets of highest grade Stationery with 25 envelopes to match, also 25 cards with envelopes. Beautifully engraved with every initial wanted. A wonderful offering at 29c box. *All for* 29c *Box*

"Price Drop" in Dresses

Every colored Wash Dress in our stock at great reductions.



Sizes 6 to 14

$1.50 Dresses $1.00
$2.00 Dresses $1.50
$2.50 Dresses $1.89
$2.98 Dresses $2.00

White Dresses

We have the finest stock of children's and juniors' white dresses in the city and for this occasion will make special prices. Come and look at these beauties. You will find you can save money and not have the bother of making them.

Children's Dainty Summer Hats at Surprise Prices

Hats to $12.50

These hats are going very fast—for this is a wonderful chance to save.

Every one is new and well worth $8.50 to $12.50. $5

Hats to $4

Included in this lot are some of the prettiest lingerie hats you ever saw, as well as finest straws.

Values to $4.00. $2

50c Tumblers, Tomorrow 36c Dozen

For June Weddings

Great Bargains in Cut Glass, Silverware, Electroliers, China & Brass Goods in the Basement



Cut Glass Vases ..... $1.98 to $20
Cut Glass Candlesticks, each .. $3.50 up
Cut Glass Puff Jars ... $2.98 to $5.00
Cut Glass Jewel Boxes .. $7.50 to $35
Cut Bonbon Dishes ..... 98c to $7.50
Cut Glass Compotes ... $3.00 to $5.00
Cut Glass Mayonnaise Dishes $2.98 to $5
Cut Glass Pitchers ..... $3.98 to $8.50
Cut Glass Celery Dishes $3.98 to $6
Cut Glass 7-pc. Water Sets, $5.96 to $15
Cut Glass Tumblers, 6 for $1.98 and up
Cut Glass Sugar and Creeam $4.98 up

All fine expensive Cut Glass now offered at 20 per cent off.

Extraordinary Sale Embroideries and Laces

Read This Carefully and Don't Miss These Bargains

Beautiful line of $1.50 and $2 Swiss Flouncings, 45 and 27 inches, also wide bands cut to, yard 98c

$1.00 Shadow lace allovers—for the new Shadow lace dresses and waists on sale tomorrow special at, yard ... 59c

We will close out a large collection of splendid linen laces, edgings and insertings while they last, yard 4c

$6.00 and $7.50 Embroidered Voile Dress Patterns for Tomorrow, at $4.39

Second Week of May Linen Sale. Greater Bargains

70c Sheets 55c

High's Special 81x89 Seamless Sheets; 70c value, tomorrow each 55c

$1.00 doz. Towels 90c

Extra grade huck towels, 18x36, hemmed, regular $1.00; dozen 90c

$1.00 doz. Napkins 88c

Splendid mercerized table napkins, full grass bleached—regular $1.00 dozen cut to 88c

$1.25 Spreads 95c

Large size crochet spreads for full size beds 6 patterns, choice 95c

$1.00 Damask 84c

Full grass bleach Linen Damask, 72-inch; regular $1.00 quality, yard ... 84c

$1.25 Damask $1.00

Extra fine full grass bleach Table Damask, 72-inch, $1.25 regular, cut to yard $1.00

Sale of Summer Linen Suitings

Linens of style and quality will be reduced just for Wednesday—and will make the strongest appeal to all who want the best and leading grades.

35c Linen Pongees cut to, yard 29c
36-inch Ramie Linen, 50c value, yard 40c
45-inch Ramie Linen, 75c value, yard 59c
36-inch Colored Linens, special, yard 25c
36-inch White Linen Lawns, yard 25c

J.M. HIGH COMPANY.

The New Chinese Sea Grass Furniture at Lower Prices Here

This most luxurious and sightly Furniture is made entirely by hand, of woven sea-grass, combined with rattan and bamboo—of which bridges are frequently made in China—is shipped to us direct from the Chinese seaport where it is manufactured, and is in its natural color, also a soft, delicate, darkish green.

The peculiarity of this Furniture is the yielding and springy softness given to it by the elastic sea-grass. Chairs, Settees, etc., are even more comfortable than if they were upholstered with coil springs. Many pieces (like the Chair illustrated) are uniquely shaped for comfort and yet are astonishingly strong and durable.



Summer Rugs at High's Saving Prices

A new and large consignment of imported Japanese Rugs woven of the long enduring Japanese fibre in one and two-color effects—$1 to $10 each.

Colonial and Pioneer Rag Rugs in all sizes at lower prices then elsewhere.

We are sole dealers in White Mountain Refrigerators $7.50 to $75.00.

Special Bargains In Knit Wear For Women and Children

Special women's low neck, no sleeve vests, excellent values, at 12 1-2 cents and 10c

Women's fine cotton knit Union Suits, pants knee length, lace trimmed or tight fitting—special price 50c

Children's Knit Waist, Union Suits 4 thro 12 years, low neck waist, knee length pants, special, per suit 50c

Boys' Poros Knit Union Suits, 6 to 14 years; special 25c

Boys' Nainsook Athletic garments vests and pants, each 25c

DURAND NOT ALLOWED TO APPOINT GIN INSPECTORS

While W. J. Harris' Name Is Pending in Senate, Democrats Will Fill Vacancies

BY RALPH SMITH.

WASHINGTON, May 13.—The department of commerce, under the direction of Assistant Secretary Sweet has rallied upon the Democratic congressmen from the south for recommendations for gin inspectors in the several counties of their respective district. The salaries of these inspectorships are based upon the cotton ginned in the several counties, and in Georgia the compensation arnged from about $50 to $800 a year.

The gin inspectors work under the immediate supervision of the census bureau, and heretofore they have been appointed by the director of the census. The assistant secretary of the commerce department has taken the matter into his hands because of general objections to allowing E. Dana Durand to control these offices on the eve of his retirement.

GREENVILLE HORSE SHOW TO BE HELD NEXT WEEK

Georgia Horses Will Be Big Feature of Exhibition in South Carolina City

(Special Dispatch to The Journal.)

GREENVILLE, S. C., May 13.—Next week ,May 19-24, will be one of especial activity in Greenville. The chamber of commerce, the board of health, the horse show association, are all uniting forces to make the week one of the greatest to all visitors; railroads have granted reduced rates and Greenville hotels have made especial arrangements to accommodate all comers.

On May 20, 21 and 22, the Greenville Horse Show association, which is the oldest organization of its kind in the south, will hold its annual exhibition, and to date there are more than 150 entries, coming from Georgia, North Carolina, Virginia, Kentucky, Tennessee, New York and from practically all sections of the state.

Under the direction of Dr. Clarence E. Smith, city superintendent of health, aggressive efforts have been put forth to bring here a large number of pure food exhibits together with exhibits from boards of health of various cities. The success of this feature is already assured as the largest municipal congress ever held in the state will be in session here during the week, attended by representatives from a dozen or more states, and as well from the federal departments at Washington.

A big farmers' rally, the State Association of Elks and Home Coming week, together with the Made-in-Greenville exposition, will fill the week with activities.

SLAYER OF BROOKS LANE LYNCHED AT HOGANSVILLE

Sheriff Overpowered and Negro Swung to Tree—Town Is Quiet Tuesday

HOGANSVILLE, Ga., May 13.—Sam Owensby, the negro who yesterday afternoon killed Brooks Lane, prominent planter of this county, was taken from the jail here late last night, swung to a tree and his body riddled with bullets.

The crowd overpowered the sheriff and quietly took the negro to the outskirts of the village. The crowd dispersed as soon as it was satisfied that the negro was dead, and there is no excitement here this morning.

Brooks Lane, who was killed by the negro, was the son of J. E. Lane, a prominent planter living near Hogansville.

GOVERNMENT ROAD IN ALASKA A FOLLY

(By Associated Press.)

WASHINGTON, May 13.—Government construction, operation or ownership of a railroad in Alaska would be folly, F. C. Jemmett, representing bondholders of the Alaska Northern railroad, told the senate territories committee today. At the same time he declared private capital would extend the road now existing out of Seward to the Matanooska coal fields, if the navy department would create a naval coal reserve there and operate it through the bureau of mines or by contract.

BANDIT TRIED TO ROB ADOLPHUS BUSCH'S CAR

(By Associated Press.)

ST. LOUIS, May 13.—When Adolphus Busch, the millionaire brewer, who is ill, reached here today from California, he was able to walk down the steps of his private car to a wheel chair in which he was taken to a waiting automobile.

Members of the party had heard of the attempt of a man to board the Busch car last night. The intruder was shoved away by a flagman. It was believed the man aimed to rob the sick brewer.

POISONING FROM FOOD

Every Bite May Poison—All Could Be Methuselahs If We Did Not Shorten Life by Self-Poisoning.

All food eaten leaves in the stomach some waste, unused particles. This waste ferments and generates uric acid, and when uric acid gets in the blood it poisons the system. This is termed Autotoxemia, or Self-Poisoning. Constipation, indigestion, biliousness, dyspepsia, sick headache, languidness and a weakened physical condition result. Eliminate Autotoxemia, and we could live to be hundreds of years old.

JACOBS' LIVER SALT flushes stomach and bowels, dissolves the uric acid which has accumulated and expels it with the fermenting waste.

Take JACOBS' LIVER SALT in the morning before breakfast. You will do a better day's work, and with the consciousness that your health is safeguarded against any indiscretion in eating.

JACOBS' LIVER SALT is better than calomel for constipation and biliousness. Acts quickly and more thoroughly, requiring no reducing after-dose; causes no after-danger of salivation; never gripes or nauseates. No other liver medicine is equal to it; don't take the inferior substitute that may be offered. All druggists should have the genuine JACOBS' LIVER SALT. 25c. If yours cannot supply you, full size jar mailed upon receipt of price, postage prepaid.—(Advt.)

CONGRESSMAN LINDQUIST WANTS PURE FOOD SHOE BILL PASSED

Wants Government to Require Correct Labels on "Leather" Shoes Built of Paper and "Silks" Made of Gun-Cotton

BY RALPH SMITH.

WASHINGTON, May 13.—With "leather" shoes made of paper, and "silk" goods made of gun cotton, Congressman F. O. Lindquist, of Michigan, believes he will be able to convince doubting legislators that his pure leather and fabric measure should be enacted into law. After months of preparation, Mr. Lindquist announced today that the final touches had been put on his bill, and that it would be introduced immediately. As soon as it is referred to the committee on interstate and foreign commerce, he proposes to begin a campaign to secure its early consideration. The members of that committee have not been appointed, but they will be named within the next few weeks.

Mr. Lindquist has prepared an elaborate display as an argument for his bill. He has soles of adulterated leather, which crack almost in two when they are bent. Beside them he has soles of the same weight, which are made of solid leather, but which are so pliable they can be bent double without injury. He has cross sections of shoes, showing that some heavily advertised brands are made for the most part of paper. The counters are of paper, all but the last two layers of the heels are paper, and even the soles are more than half paper.

FILLED WITH GLUCOSE.

Mr. Lindquist says he is prepared to show that many high cheap leathers are "filled" with glucose, so as to make them heavy and salable as substantial goods. He claims that the material with which the goods are treated costs but 3 cents a pound. The additional weight brings the dealer 40 cents or a profit of 37 cents because of the adulteration.

There are many "fakes," which Mr. Lindquist says he will show the committee. He has sole leather made of fine bits of leather, pressed together in such a way that it passes for a solid piece. He has paper soles, highly polished which deceive the sophisticated.

Mr. Lindquist claims that some of the worst deceptions are found in the so-called "silks" of today. He contends that one concern, which for years supplied American markets with "silks" made of gun cotton on the European side, has opened a factory on this side of the Atlantic and is doing a big business.

WANTS TO LABEL GOODS.

It is the Michigan man's idea to guarantee pure leathers and fabrics to the consuming public today in much the same way that they are guaranteed pure food. He proposes that every garment, which enters interstate commerce, shall be labeled, the label showing whether it is the "real" article or a counterfeit. If a suit is of pure wool he proposes the label shall tell the story; if it is not, then the label must tell what part of it is of cotton or shoddy.

Mr. Lindquist, who was elected on the mail order plan, says he has sent out nearly 2,000,000 pieces of literature on his bill. He says he has covered every congressional district with requests that the people living in them write to their congressman in support of the bill.

"I have the promise of over 6,000 women's clubs to co-operate with me," said Mr. Lindquist. "I am satisfied that the countrywide interest will result in the passage of this bill. Our government has long maintained a department for the purpose of testing and analyzing the various products purchased under contract for government supplies. This is done to protect the government against fraudulent practices and counterfeit goods. The public demands the same protection."

FULLERWAY CHIEF AIDE IN POSTAL SAVINGS

(By Associated Press.)

WASHINGTON, May 13.—Charles H. Fullaway, of Philadelphia, was today appointed assistant director of postal savings. For two years he has been superintendent of the division of finance of the postoffice department.

Heads Kentucky School

COMER, Ga., May 13.—Prof. J. W. Marion, principal of the Comer High school, has recently received a message informing him of his election to the superintendency of the high schools of Hopkinsville, Ky.

Missing Verses of New Testament Are Found Over in Egypt

(By Associated Press.)

LONDON, May 13.—Some long missing verses of the New Testament are included in manuscripts of the gospel discovered in Egypt six years ago and purchased by Charles L. Freer, of Detroit, Mich., according to a study made of the Freer manuscripts by the Times.

A fac simile of the writings has been presented to the British museum by the University of Michigan, to which Mr. Freer assigned the task of publication, and according to the Times' study, there have been found in the gospel of St. Mark several verses which occur in no other known manuscript of the New Testament, although they were known to St. Jerome, who quotes part of them.

In the Freer manuscript after the passage in which it is said that Jesus upbraided His disciples for their unbelief, the text continues as follows:

"And they excused themselves, saying that this age of lawlessness and unbelief is under Satan, who through the agency of unclean spirits suffers not the true power of God to be apprehended.

"For because, said they unto Christ, reveal at once thy righteousness.

"And Christ said unto them, the limit of the years of the powers of Satan is (not) fulfilled, but it draweth near. (The text here and elsewhere is corrupt).

"For the sake of those that have sinned was I given up unto death that they may return unto the truth and sin no more, but may inherit the spiritual and incorruptible glory of righteousness in heaven."

A number of variations in other portions of the New Testament are also pointed out by the Times in the Freer manuscripts.

Baby Is Kept All Night By Insane Negro Woman

JACKSONVILLE, Fla., May 13.—Lucile Arbed, the year-and-a-half-old baby kidnaped by an insane negress yesterday morning, was found in a pitiable condition this morning at 5:30, near an abandoned race track just outside the city, still in custody of the woman. The baby's muffled cries directed the searchers to a stall where the woman was trying to hush it. The little one was almost starved, and showed evidence of abuse, but it was not maimed, as the woman had telephoned.

The child was restored to the frantic mother at daybreak and the negress locked up. The police believe that others were concerned in the kidnaping, as a demand for money had been made by telephone during the night by an unidentified negress

300 MILES OF ROAD TO BE WORKED IN COLQUITT

Six Road Gangs Now Busy, "Good Roads at Any Price," Say Farmers

(Special Dispatch to The Journal.)

MOULTRIE, Ga., May 13.—The commissioners of Colquitt county are undertaking to work 300 miles of road this year. One hundred miles of this will be number one road construction—as good as the best road work being done in the state, while 200 miles will be Class B roads, the work being done with free labor. Six well equipped road gangs are now in operation, in as many different parts of the county. Two convict gangs do the highest grade work on the mail lines of the road, while four free labor squads work the district roads.

In addition to the road construction, the commissioners are putting in operation equipment and system for maintaining the roads, and they will soon build a number of steel bridges during the year. Farmers of the county have come to realize the advantage of good roads, and they are demanding them at almost any price.

Mill Ordered Resold

MONROE, Ga., May 13.—At a creditors' meeting, held before the referee, Judge, N. L. Hutchins, in Lawrenceville, Saturday, May 10, the trustee, Hon B. S. Walker was requested to have the Social Circle cotton mill resold.

The mill will be resoult in Monroe, Ga., on the first day of July.

To The Presbyterian Hosts:

There were so many belated reports from Presbyteries, naming the Commissioners, that many will not receive notice of their assignment before leaving home. Therefore, quite a few of our guests will reach Atlanta without being able to advise their hostess time of arrival, as was expected.

Cards of introduction will be given by the Welcome Committee, which will meet all trains.

Specials from the North and West are expected Wednesday noon and afternoon, tho many will come in Thursday morning.

With renewed assurance of our grateful thanks for your generous co-operation,

M. M. HULL, Chairman
Hospitality Committee,
The Presbyterian Assemblies Committee.

PENROSE BEGINS FIGHT IN SENATE ON TARIFF

Democrats Called to Senate in Hurry to Prevent Public Hearings by Committee

(By Associated Press.)

WASHINGTON, May 13.—The tariff fight was resumed today in the senate on the motion of Senator Penrose to refer the Underwood bill to the finance committee with instructions for public hearings.

Chairman Simmons, of the finance committee, was busy early in the day urging all Democratic members to be on hand in case the question should come to a vote and he felt confident that the Republicans' first move against the majority would be checked.

Some Republicans who have declared they would not support the Penrose amendment argue that hearings on a tariff for revenue bill would avail nothing and that, were the bill written from a protective standpoint, they would favor hearings.

Senator Penrose and other Republican senators planned to talk on the amendment at length when the senate convened, and it looked as though it might be several days before a vote was reached.

President Wilson has taken the position that he ought not commit himself in any way with respect to numerous minor amendments to the tariff bill, being suggested by Democrats.

Secretary Redfield had a half hour's talk with the president before the cabinet meeting today and declared he believed unimportant changes would be made but thought if the president consented to certain ones, he would be besieged with requests to open up other schedules.

Secretary Redfield said that since it had become known that an inquiry was to be made into wages and industrial conditions in connection with the tariff bill, some requests had come from manufacturers themselves inviting investigation.

These, Mr. Redfield declared, were based, however, more on the belief that the inquiry would be the basis for tariff rates than an examination as to the effects of the bill after it had become law.

CHARGES OF PEONAGE IN W. VIRGINIA COAL FIELDS

Senator Kern Hears Charges Made by Representatives of Labor and Mine Unions

(By Associated Press.)

WASHINGTON, May 13.—Charges of peonage, "medieval feudalism," and oppression of the workers in the Paint Creek and Cabin Creek coal fields of West Virginia were laid before Senator Kern today by representatives of the State Federation of Labor and Miners' unions.

The senator expected to use the charges in support of his resolution for a congressional investigation of the situation. Copies of resolutions adopted by the miners, declaring "a Baptist church could not be organized without consent of the forty-three mine managers," were left with the senator.

POLICE SEARCH FOR MISSING MESSENGER

(By Associated Press.)

PITTSBURG, Pa., May 13.—Harry Thomas McLaughin, aged twenty-four, a former express messenger, who is charged with having absconded with between $10,000 and $12,000 in gold and silver certicate currency, is being sought by local police and a detective agency. He is said to have receipted for several packages of money at Bellevernon and Charleroi, Pa., on last Tuesday. When he reached this city he made his usual report and it is alleged disappeared. The banks to which the money was consigned have not yet been able to check up the entire amount and the exact shortage can not be accurately stated.

400 KILLED IN BATTLE NEAR GUAYMAS, MEXICO

Federals Receive Reinforcements and Expect Aid From Gunboat in Harbor

(By Associated Press.)

NOGALES, Ariz., May 13.—Agents of the Huerta government here assert they have received word that more federal reinforcements have arrived by boat at Guaymas and that the main group besieged a few miles north will be able to work its way into the gulf town.

The Mexican gunboat Guerrero, lying in the harbor, is expected to assist the federal garrison.

The most conservative estimate of the killed in the fighting above Guaymas place the dead at 400.

Rebels Capture Town of Hostotpaquillo Tuesday

(By Associated Press.)

GUADALAJARA, Mexico, May 13.—Rebels under Julian Medinas, a former jefe politico, today occupied the town of Hostotpaquillo, sixty miles northwest of Guadalajara, and the center of the most important mining district of Jalisco.

The small garrison and townspeople held off the rebels for four hours. Six federal soldiers were killed. When the insurgents entered Hostotloquillo they looted the stores and burned the court house. Several big American camps are in that vicinity.

JUDGE BURWELL DIES AT HOME IN CHARLOTTE, N. C.

Was for Many Years Associate Justice of North Carolina Supreme Court

CHARLOTTE, N. C., May 13.—Former Judge Armistead Burwell, for a number of years one of the associate justices of the supreme court of North Carolina, died at his home here at an early hour this morning. He was one of the leading attorneys of the Charlotte bar as well as one of her most prominent citizens. He was about sixty-five years of age.

EFFORT TO WRECK ERIE TRAIN IS UNSUCCESSFUL

(By Associated Press.)

HARRA PATERSON, N. J., May 13.—A third unsuccessful attempt to wreck an Erie passenger train was made here today. Trainmen balked two men who tried to uncouple coaches from the locomotive. They escaped.

The state rested its case today in the trial of Patrick Quinlan, the Industrial Workers of the World leader, indicted for inciting to riot, and the defense began.

Stops Falling Hair

Hall's Hair Renewer certainly stops falling hair. No doubt about it whatever. You will surely be satisfied.

OPEN ALL NIGHT

TIFT-ONS DRUG STORES
FORSYTH AND LUCKIE
BOTH PHONES 461

TRUSSES
Abdominal Supports, Elastic Hosiery, etc. Expert fitters; both lady and men attendants; private fitting rooms.
Jacobs' Main Store
6-8 Marietta St.

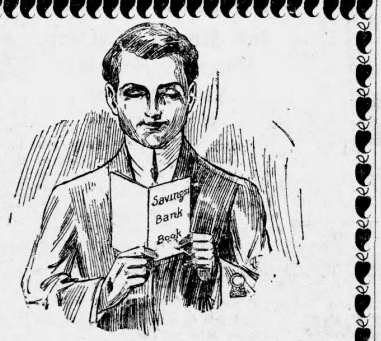

The Young Man With a Little Money

can well afford to read the "Want" Ads of The Journal every day. There are things of interest there for the wide-awake.

Hardly a day but someone in an established business wants a partner. Only a small amount of money is required in many cases.

Sooner or later every line of business is represented, offering openings of every sort.

The plan to find such ads is in the "Business Opportunities" column of The Journal.

The Journal Covers Dixie Like the Dew

WALDO BEGINS PROBE OF POLICE JOY-RIDES

Yellow Taxicab Company Is Said to Have Allowed Officials Free Use of Machines

NEW YORK, May 13.—Police Commissioner Waldo begins today an investigation of reports that men high in the uniformed police force were presented with free transportation by the Yellow Taxicab company under the guise of charge accounts.

These accounts, according to the company's books, were never paid, although the company sent each of the men a receipted bill every month. Two inspectors and two captains were the first to be questioned by Mr. Waldo.

The district attorney has unearthed evidence tending to show that certain city employes have been presented with taxi cab rides which would have cost them $25,000 annually. The company has many private stands in the streets.

WILLIAM WHITENER DIES AT HOME NEAR DALTON

DALTON, Ga., May 13.—William Whitener, an aged and respected farmer of Antioch, this county, died Monday, following a protracted illness.

He is survived by his widow and the following children: Mrs. W. L. Elkins, of Chattanooga; Mrs. W. T. Hopkins, of Atlanta; Miss Annie May Whitener, W. L. Roy and Tom Whitener, of Antioch, and Messrs. H. F. and H. C. Whitener, of this city.

Funeral services were conducted Monday afternoon, followed by interment in Antioch cemetery.

Revival at Dalton

DALTON, Ga., May 13.—The revival meeting at the First Methodist church by Rev. J. M. Bass, of Macon, was auspiciously started Sunday, since which time, the services have attracted large numbers. Mr. O. W. Stapleton of Atlanta, has perfected the organization of an excellent choir for the meeting.

SHAKE INTO YOUR SHOES

Allen's Foot-Ease, the antiseptic powder. It relieves painful, smarting, tender, nervous feet, and instantly takes the sting out of corns and bunions. It's the greatest comfort discovery of the age. Allen's Foot-Ease makes tight or new shoes feel easy. It is a certain relief for sweating, callous, swollen, tired, aching feet. Always use it to Break In New Shoes. Try it today. Sold everywhere, 25 cts. Don't accept any substitute. For FREE trial package address Allen S. Olmsted, Le Roy, N. Y.—(Advt.)

Our greatest offer to you. Read our ad in Wednesday's Journal
Elkin Drug Co.



Beacon Shoes are made RIGHT. They LOOK right. They FEEL right. They ARE right.
That's because there are no weak links to wear out FIRST.

BEACON SHOES
a step in advance

You will make no mistake when you buy Beacons.

F. M. Hoyt Shoe Co., Makers
Manchester, New Hampshire

BEACON SHOE STORE
17 PEACHTREE ST. ATLANTA



No Regrets

Genuine "Porosknit" is guaranteed absolutely. Read the Bond shown here. Buy it. There can be "no regrets."

You are bound to be pleased with Chalmers "Porosknit"—to find it light, cool, comfortable, flexible and durable, as have a million other men and boys. You will enjoy wearing it.

You may not know when you wear a Chalmers "Porosknit" Union Suit with its comfortably closed crotch that what keeps it from the usual cutting in the crotch is the way the back is made. No underwear is much elastic up-and-down (just sideways). We have inserted a piece in the back with the elastic direction up-and-down. You may bend or twist in any position — no cutting at crotch, no binding, no pulling, no bulging, no gaping.

"Porosknit" is made in all styles—for man, for boy. Go to any store where the genuine Chalmers "Porosknit" is displayed. Try a few suits.

For Men 50c Any Style Shirts & Drawers per garment For Boys 25c

Any Style Union Suits, For Men, $1.00 For Boys, 50c
Men's mercerized (looks like silk) $1.00 per garment; $2.00 per Union Suit.

Ask Your Dealer
CHALMERS KNITTING CO.
Washington Street
Amsterdam, N. Y.

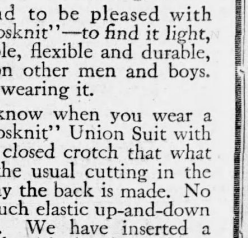

FLORIDA SENATE DEBATES CONVICT LEASE BILL

Measure to Abolish Lease System Reaches Upper Branch of Legislature

(Special Dispatch to The Journal.)
TALLAHASSE, Fla., May 13.—The senate has under consideration the convict lease abolition bill proposed by Governor Trammell. The bill is lengthy and will probably not be finished today.

A delegation of Jacksonville city officials are here fighting their own representatives for passage of old age pension act.

L'ENGLE LEGISLATED OUT OF CONGRESS?

Florida Redistricts State Congressional Districts—L'Engle Congressman at Large

(Special Dispatch to The Journal.)
TALLAHASSEE, Fla., May 13.—The house passed by a big majority Senator Johnson's bill which redistricts the state into four congressional districts, and legislates congressman-at-large out, provided the governor signs the bill.

Representative Floyd made an eloquent talk for the Progressives, in which he referred to L'Engle, congressman-at-large, as the leading Progressive in the state, and should remain as it was on the "wooman spare that tree" idea.

SUPREME COURT OF GA.

JUDGMENTS AFFIRMED.

Tatum & Gary et al., vs. Welsh et al, executors; from Polk superior court—Judge Edwards. Lipscomb & Willingham, Nathan Harris, for plaintiff in error. John K. Davis, W. K. Fielder, C. C. Bunn, Jr., contra.

Curry vs. Jackson National Bank; from Butts—Judge Daniel. C. L. Redman, O. M. Duke, for plaintiff in error. H. M. Fletcher, contra.

Brown vs. Pinson; from Worth—Judge Frank Park. J. B. Williamson, J. H. Tipton, for plaintiff in error. Pope & Bennet, contra.

Edwards, trustee, vs. Wysong & Miles Company et al.; from Haralson—Judge Edwards. Lloyd Thomas, Walter Matthews, James Beall, for plaintiff in error. H. J. McBride, contra.

Independent Order of Good Samaritans et al., vs. Mack et al.; from Clarke—Judge Brand. Hoirden & Shackelford, E. K. Lumpkin, for plaintiff in error. Cobb &Erwin, contra.

Dewberry vs. State; from Fulton—Judge Thomas. Calhoun & Connally, for plaintiff in error. T. S. Felder, attorney general, Hugh H. Dorsey, solicitor general, William J. Laney, contra.

JUDGMENTS REVERSED.

Thompson et al., vs. Simmons & Company; from Chatham—Judge Charlton. W. B. Hewlett, W. R. Gignilliat, G. J. Orr, Jr., for plaintiffs in error. Osborne & Lawrence, Edmund H. Abrahams, Bouhan & Herzog, contra.

Ambursen Hydraulic Construction Co. vs. Northern oContracting Co.; from Rabun—Judge Jones. W. A. Charters, Robert C. & Philip H. Alston, for plaintiff in error. King & Spalding & Underwood, H. H. Dean, contra.

CERTIFIED QUESTION ANSWERED.

International Silver Co., vs. Hull & Co.; from Cobb. (Answer in negative.) J. J. Northcutt, for plaintiff in error. Joe Abbott, contra.

DISMISSED.

Glawson vs. State; from Jones—Judge J. B. Park. John R. Cooper, for plaintiff in error. Thomas S. Felder, attorney general, Joseph E. Pottle, solicitor general, contra.

COURT OF APPEALS OF GA.

ARGUED AND SUBMITTED.

Tom Butts vs. State; from Baldwin. W. C. Smith vs. City of Atlanta; from Fulton.

F. Woodward vs. State; from Fulton. Dewey Besheres vs. State from Cobb. Tom Adams vs. State from Crisp. Simmey Grubbs vs. State from Jenkins.

Toomas Aiken vs. State; from Butts. Ike Rothschild vs. State; from Glynn. R. C. Hatton vs. W. D. Morton & Co., and vice versa; from Ware.

W. W. Haywood vs. B. B. Kitchens; from Glascock.

John Payne vs. S. E. Seagars; from Jackson.

J. G. & eG. W. Durden vs. Aycock Brothers; from Walton.

T. S. Copeland vs. Cora McClelland; from Grady.

Western and Atlantic Railroad Company vs. J. H. Swanson; from Catoosa.

Central of Georgia Railway Company vs. Mrs. M. A. Woodall; from Houston.

Seaboard Air Line Railway vs. Marcus Davis; from McIntosh.

F. J. McElheney et al vs. Jasper Trading Company; from Jasper.

M. A. Jarrard vs. T. S. Hawes, administrator; from Decatur.

W. H. Kelly vs. Butler, Stevens & Co.; from Dodge.

Prince of Peace Is Captain of Bryan's Super-Dreadnaught

(By Associated Press.)
WASHINGTON, May 13.—Foreign delegates in this country preparing for the centenary celebration of the treaty of Ghent departed today for Philadelphia.

Secretary Bryan today bade the delegates from the British empire farewell in the name of the United States. In the course of his remarks he said the preparations for the peace celebration were in the nature of the building of the greatest superdreadnaught, and that it was called "Friendship."

"Its compass is the heart," said Mr. Bryan in describing the ship of peace. "Its shell carry good will, its missiles are projected by the smokeless powder of love, its captain is the prince of peace.

"I want you to drink with me to the battleship of Friendship. No target will withstand that which Friendship sends abroad."

Mr. John A. Stewart, chairman of the American executive committee, said a meeting would be held in New York May 23, when plans would be formulated for raising several million dollars for the American features of the proposed celebration.

GEORGIA DIOCESE MEETS IN AUGUSTA WEDNESDAY

Atlanta Episcopalians to Attend—Many Important Matters to Come Up

AUGUSTA, Ga., May 13.—The ninety-first diocesan convention of the Episcopal diocese of Georgia convenes here tomorrow morning. The Women's auxiliary met here today. Delegates are in Augusta from Savannah, Brunswick, Darien, Thomasville, Albany, Valdosta and other places. The feature of the convention is expected to be the annual address of the Right Rev. Frederick Reese, bishop of Georgia.

Delegates will be elected to the general convention of the Episcopal church, which will be held in New York next October. The general convention is a quadrennial affair.

A resolution will be introduced at the convention providing that health certificates be required before couples are married.

SUGGESTS MEMORIAL FOR PANAMA CANAL

Editor The Journal: The Panama canal, most stupendous undertaking of its kind ever attempted, should have suitable memorial to take form of statue (heroic proportions) in most prominent position on Atlantic side, facing ocean, in memory of Alexander Von Hombold, first person to foresee possibility of canal, with arch overhead inscribed: "The End Crowns All; or Conquest Over Difficulties."

Humboit's name at foot of statue. Superiority of statue over international celebration or convention is that these pass away, while a statue would be permanent. Regarding a book, few would read it.

Would like to be at opening of Panama. Have passed through Suez.

REV. O. R. BOURNE.
199 Courtland St., Atlanta, Ga., May 10, 1913.

HIGH COURT AFFIRMS A HANGING IN FULTON CO.

The sentence of death pronounced on Oscar Dewberry in the Fulton criminal court on a verdict returned October 2, for the murder of Horace Dodson on May 25 of last year, was affirmed Tuesday by the state supreme court.

The condemned man is a negro. He was convicted of killing Dodson, a white youth, by cutting him to death.

A man living at Auburn, New York, had a severe attack of kidney and bladder trouble. Being a working man, not wanting to lose time, nor run up a heavy doctor's bill, he cured himself completely by using Foley Kidney Pills. A year later he says: "It is a pleasure to report that the cure was permanent." He has had no return whatever of the pain, backache and burning. His name is J. A. Farmer, and he says: "Of course I recommend Foley Kidneys Pills as a very effective cure for kidney and bladder trouble." For sale by all dealers.—(Advt.)

UNITED BRETHREN MAY ELIMINATE A BISHOP

DECATUR, Ill., May 13.—United Brethren conference politics broke loose here today when the report of the superintendency committee recommending the merging of the southern district with the other districts was considered. Friends of Bishop Carter, of Chattanooga, Tenn., charged that the committee was attempting to retire him and announced his determination of putting up a bitter fight to keep his territory intact. It is certain that if the committee report is adopted he will not be reelected bishop.

The committee also recommended the election of a missionary bishop.

GOLF GLASSES

Any color ground to order, as per your prescription in shapes to best fit your face for comfort and field of vision. Jno. L. Moore & Sons, 42 N. Broad St.

GUATEMALA COERCED BY ENGLISH WARSHIP?

British Minister Instructed to Call Battleship to Force Payment of Debt

(By Associated Press.)
LONDON, May 13.—The British foreign office is hopeful of an early settlement of the British claims against Guatemala. The last dispatches received from the British minister indicated that a satisfactory reply to the British demand was anticipated.

The British minister's instructions authorize him to call on a British warship should he think its presence in Guatemala waters desirable. Therefore, although the foreign office had not, as late as today, been advised that the British cruiser Aeolus had departed from Kingston, Jamaica, for Puerto Barrios, it is thought quite likely that the British minister has called upon her commander to hasten, by the appearance of the vessel, the payment of the long overdue debt.

Although the matter is considered as one absolutely between Great British and Guatemala, the United States government has been advised of the British intention to insist upon the payment of the bondholders. Guatemala's failure to do this as promised at the end of April has, it is stated in official circles, only made the British ministers notes to the Guatemalan government more insistent.

FALLS THREE STORIES BUT BREAKS NO BONES

A. H. Harrison Slips From Swinging Ladder and Is Hurled From Roof to Ground

A. H. Harrison, a painter in the employ of William Wilson, the decorator, was badly hurt in a fall of three stories Tuesday morning at the home of Dr. Armstrong, near the corner of Woodward avenue and Washington streets.

Harrison was working on the gables of the roof, his only support being a swinging ladder. The ropes on the ladder became loosened and he fell forward, striking the back of the ladder and hitting a stone wall before reaching the ground.

Passersby rushed to his assistance, and he was taken to the Atlanta hospital in an unconscious condition. He had not recovered consciousness by 1 o'clock, it was stated at the hospital. It was said, however, that he had sustained no fractured bones. His shoulders and one hip were badly bruised.

EDITORS OF AMERICA TO BE DINED IN KNOXVILLE

(Special Dispatch to The Journal.)
KNOXVILLE, Tenn., May 13.—Directors of the national conservation exposition will tender a banquet to the editors of the United States. Josephus Daniels, secretary of the navy, and governors from seven states invited here May 13. Invitations were sent out today. The principal theme for discussion at the banquet will be the national conservation exposition to be held here in SeptemberOctober this year.

BODY OF LITTLE ALBERT SMITH IS LOCATED

(By Associated Press.)
BURLINGTON, N. J., May 13.—The body of Albert Smith, the boy believed to have been kidnaped, was found in a creek here today. Accidental drowning was the lad's fate, the police now believe.

200 Ask Paroles

LEAVENWORTH, Kan., May 13.—More than 200 applications for parole, six of them from bankers, were listed for consideration of the federal board of parole here today. Among the bankers was W. J Hogue, San Angelo, Tex.

FILES $30,000 SUIT AGAINST STEEL CO.

J. A. King, a former employe of the Atlanta Steel company, has filed suit in the superior court for $30,000 against the Atlanta Steel company, based on a naccident which occurred at the company's plant on February 25, 1913.

In his suit King says that he was operating a crane which was used to send machinery from one end of the room to the other. He says that he was in the motor basket beneath the crane when it broke and fell upon him. He alleges that the crane weighed 11,700 pounds and that almost every bone in his body was broken.

Today In Congress

SENATE.
In session, 2 p. m.

Territories committee continued its hearing on Alaskan problems.

HOUSE.
Not in session; meets noon Thursday.

MRS. SUSAN M. REED DIES IN DAYTON, OHIO

Advices from Dayton Beach, Fla., announce the sudden death there Monday night of Mrs. Susan M. Reed, aged fifty-eight years, at the home of her son and daughter-in-law, Mr. and Mrs. J. R. Reed.

Mrs. Reed, who was on a visit to her son, was taken ill early in the morning and despite all that medical skill and tender nursing could do, passed quietly away at nightfall.

The body will be brought to the family home in Marietta and fuenral services will be held at 11 o'clock Wednesday from the First Baptist church of Marietta, with interment in the city cemetery.

Mrs. Reed is survived by her husband, John L. Reed, four sons, E. F. Reed, of pelika, Ala.; J. B. Reed, of Daytona, Fla.; G. C. Reed, of Gainesville, Ga.; J. A. Reed, of Maytown, Fla., one daughter, Miss Marguerite Reed, her mother Mrs. Nancy J. Fowler, of Woodstock, one brother and three sisters.

DR. STELZLE TO ADDRESS MEETING OF TEACHERS

Rev. Charles Stelzle, head of the department of labor and social service of the Presbyterian church in the United States of America, will make an address Wednesday night before a meeting of Sunday school teachers, to be held in the Central Presbyterian church.

Through his long connection with social service work, and being himself a member of a trade union and actively interested in labor affairs, Mr. Stelzle brings to the Presbyterian assemblies meeting in Atlanta many interesting things to say. He will preside over the joint gathering in the auditorium next Saturday, and will at that time make an address on "Christian Social Service."

Kirmess at Savannah

SAVANNAH, Ga., May 13.—The press agent has been getting in his work with the Kirmess, the entertainment which the Daughters of the Confederacy and some traveling amusement purveyors are to present here this week.

BOTH NEAR AND FAR VISION

in one lense with no line of demarcation.

If you need different lenses for near and far vision you will be greatly benefitted by the use of

COLUMBIAN INVISIBLE LENSES

One of the most wonderful inventions optical science has produced in many years. Two pieces of glass are so skillfully fused that no line or seam exists. Columbian Invisible lenses look exactly like regular single vision lenses.

Special Low Prices Now Prevail
COLUMBIAN OPTICAL CO.
81-83 Whitehall St.

May 20th.
ANNUAL SPRING EXCURSION
Via
GEORGIA SOUTHERN & FLORIDA RAILWAY
to
Jacksonville, Tampa, St. Augustine, Palatka, Fla.

Special train Macon to Jacksonville, with through sleeping cars and coaches to Tampa. Excursion fares from all stations; tickets limited five days. For reservations and detailed information call on nearest agent or C. B. Rhodes, G. P. A., Macon, Ga.

ENGLISH
LADIES' RUBBER SOLE
OXFORDS
Wednesday and Thursday Only

Tan Bluchers, with heels and spring heels. White Buckskin Oxfords with heels.



$5, $4.50, $4 Values All Sizes All Widths **$3.85**

Now is your opportunity to get a pair of Rubber-Sole Oxfords at the right price.

TWO DAYS ONLY

Stewart
GOOD SHOES FOR EVERYBODY

25 WHITEHALL ST.

BRITISH CRUISER SENT IN HURRY TO SMYRNA

Gloucester Leaves Saloniki Under Full Speed After Urgent Summons

SALONIKA, May 13.—The British cruiser Gloucester left today at full speed for Smyrna after the receipt of an urgent summons from that city where disturbances are threatened.

DR. M'AFEE ARRESTED FOR SELLING COCAINE

Dr. W. W. McAfee, a practicing physician, who is said to have formerly kept a drug store on Capitol avenue, was arrested shortly after 1 o'clock Tuesday afternoon by Detective Sturdivant on the charge of selling cocaine.

The officer declares that he saw a box of cocaine exchanged between Dr. McAfee and a man named Medley on the corner of Decatur and Pryor streets. Medley has been subpenaed as a witness.

When McAfee was searched, four small boxes of cocaine were found in his possession. He is now at police headquarters awaiting trial.

Mr. D. B. Jacks Dead

D. B. Jacks, aged forty-eight years, passed away at a private sanitarium Tuesday morning at 10:20 o'clock. He is survived by two sisters of this city and one daughter, of Madison, GA. The body was taken to the chapel of Greenberg & Bond pending funeral arrangements.

ATLANTA PHONE CO. IS IN U. C. COURT TUESDAY

The petition of C. J. Simmons and others for authority to intervene in the suit of the Fidelity Trust company, of Rochester, against the Atlanta Telephon and Telegraph company, was heard before Judge W. T. Newman in the United States court Tuesday morning, but was not concluded, going over until Wednesday. The trust company seeks to foreclose a mortgage that it holds against the telephone company.



CLOCKS REPAIRED. Fresh, ball and time clocks our specialties. If your clock stops, phone us. We send for and deliver it without extra charge.
Banta-Cole Jewelry Co.,
5 South Broad St.
Phone 4633-J M.

SATURDAY IS THE LAST DAY!

Our CHRISTMAS SAVING CLUB will close Saturday of this week, May 17. This is positive. Not one new membership will be accepted after that date.

Some of the classes are filled up now. Others may not last the week out. Come at once and avoid disappointment.

We will be open every day this week until 5 p. m. to receive these accounts.

Travelers Bank & Trust Co.
Peachtree at Walton Branch 297 Marietta

Chamberlin-Johnson-DuBose Co.
Atlanta New York Paris

A Sparkling, Brilliant Sale of Jewelry

We Do Not Know That Prices Have Ever Been Treated in Any Such Fashion

A clearaway in the Jewelry section tomorrow! And what a clearaway it will be!

50c Belt pins 10c; $1.00 to $2.50 Brooches for 25c; $3.00 Vanities for 50c; $7.50 La Vallieres for $2.00, etc., etc., etc., including Watches, Watch Fobs, Hat Pins, Scarf Pins, Fan Chains, and the like.

But properly to advertise such a sale as this places us in a dilemma. To do full justice to the radical reductions, the really unheard of prices, it would seem that the jewelry is not right and desirable, so prone is the mind to judge events by past experiences.

In this instance you must not!

You see below what the prices are; the jewelry that they stand for is exquisite, good-taste jewelry, chosen because it possesses those qualities that appeal to a woman's refined sense of ornamentation.

True there are some few pieces that are a bit damaged, but they are the rare exceptions, they figured but slightly in the causes of this sale.

It is a clearaway, a Chamberlin-Johnson-DuBose Co. clearaway---and so the prices!

This list below is not so long as it might be. There are others and other prices all reduced on the same scale.

This sale gets under way on the opening of the store.

$ .50 Belt Pins . . . $ .10
.25 Belt Pins 10
.75 and $1.00 Brooches. 10
1.00, $1.50, $2.00 and $2.50 Brooches .25
2.00 and $3.50 Lockets .50
2.00 to $4.00 Brooches .50
12.50 Brooch, genuine Oriental stones 2.50
8.50 Jade Enamel Brooch with stones 1.50
7.50 Bar of real coral and brilliants . 1.00
7.50 Oriental Brooch of real amethyst. . 1.00
6.50 Oriental Brooch, enamel and stones 1.00
3.50 Real Jet Beads . . .75
3.50 Dog Collar, jet . . .50
4.50 Dog Collar, jet . . .50
6.50 Necklace, gilt and coral 1.00
3.00 Vanities 50
3.50 Jet Collars 75
4.50 Pearl LaVallieres 1.00
2.00 Peal LaVallieres .50
.50 Vanities 10
10.00 Amethyst Necklace and Cross. . . 3.50
14.50 Pearl and Brilliant Necklace . . 2.50
18.50 Pearl and Brilliant Brooch . . . 3.50
10.00 Silver Gilt and Pearl Necklace . 3.50
7.50 Silver Gilt and Pearl Brooch . . 2.50
2.50 Gold Filled Fan Chains 1.00
4.50 Silver Mesh Bag . 2.00
5.00 Gilt Mesh Bag . . 2.00
24.00 Gilt Mesh Bag . .9.50
25.00 Gilt Mesh Bag . 9.50
11.50 Silver Mesh Bag . 4.50

5.00 Sterling Silver Fobs 1.00
3.00 Cameo Brooches . . .50
2.50 Gun Metal Fobs . .50
3.50 Jet Dog Collar . . .50
4.50 Nickel Watches, men's size 2.00
6.50 Gold Filled Watches, women's size. . . . 2.50
5.00 Silver Watches, women's size. . . . 2.00
14.50 Silver Chatelaine Watch 3.00
16.50 Silver Chatelaine Watch 3.50
8.50 Gold Filled Watches, women's size. 3.50
12.50 Gold Filled Enameled Watches . . 4.50
.25 Turquoise Beads . .10
.50 Turquoise Beads. .10
7.50 LaValliere, Antique silver and amethyst . . . 2.00
12.50 LaValliere, antique silver and amehyst 3.00
.75 and $1.00 Pearl and Gilt Necklaces .25
.50 to $1.50 Pearl Beads 25
.50 and 75c Cuff Links 10
2.00 Cuff Links 50
1.00 and $1.50 Cuff Links 25
4.00 Cuff Links . . . 1.00
1.00 Mesh Purses . . .25
.50 Girls' and Boys' High School Fobs 10
1.25 Gilt and Pearl LaVallieres . . .25
5.00 Pearl and Brilliant Chain . . . 1.00
.75 and $1.00 Brooches, sterling with real stones ..... .25

1.50 to $2.50 Brooches, sterling with genuine stones 50
6.50 Genuine Amethyst Brooch . . . 3.00
4.50 Genuine Amethyst Brooch . . 2.00
6.00 Genuine Amehyst and Pearl Brooch 2.50
7.50 Genuine Amethyst and Pearl Brooch 2.50
4.50 Genuine Turquoise Brooch 1.50
.25, 50c and 75c Scarf Pins 10
.50 to $1.50 Scarf Pins .25
3.50 Brilliant Hat Pins 1.00
3.00 Brilliant Hat Pins .75
2.50 Brilliant Hat Pins .75
2.00 Brilliant and Assorted Stone Hat Pins 50
1.00 to $1.75 Hat Pins .25
.25, 50c and 75c Hat Pins 10
.75 to $2.50 Belt Pins and Buckles . . .25
1.50 to $5.00 Belt Pins and Buckle 50
6.50 Belt Buckles . . . 1.50
.50 Brooches, gold plate, silver, jet, bars and all shapes and stones 10
8.50 Gold Filled Bracelets 3.50
2.50 Gold Filled Lockets 75
2.00 Gold Metal Lockets 50
7.50 Gold Filled Lockets 2.00
4.50 Bracelet 2.50
2.50 Dress Shirt Sets 1.00

Chamberlin-Johnson-DuBose Co.

The Windsor



Button and Blucher
All Leathers

A Shoe For All Ages

This oxford is suitable for all occasions and promises to be very popular this season for men who want the best.

It's a Nettleton
$6
Daniel Bros. Co.
"Clever Clothes for Men"

The Atlanta Journal.

ATLANTA, GEORGIA.
Journal Building, 4 North Forsyth Street.
Entered at the Postoffice in Atlanta as Mail Matter of the Second Class.
Daily, Sunday, Semi-Weekly.

JAMES R. GRAY
President and Editor.

TELEPHONES:
Circulation Department .....40 and 2003
Local and News Departments 668
For all other departments, ask for Journal's exchange—Main 2000.

Welcome to the Presbyterians.

All play and no work leaves Jack a broke boy.

President Wilson has no Aldrich or Cannon in congress.

Congratulations!

To the charming resourcefulness of the maids and matrons who conducted yesterday's campaign in behalf of the Sheltering Arms, Atlanta is indebted for still another record—one of the most distinctive and pleasing records she has ever achieved. It was a fine thing to score the world's largest attendance for a grand opera season and to raise more than seventy-five thousand dollars for the Shriners' convention, but it was an even more radiant and gracious deed when all Atlanta opened its heart and its purse to the human cause of a charity for little children.

There are doubtless other communities where Tag Day is observed and where it wins a generous public response, but in this, as in all other enterprises, Atlanta has a way of its own. From breakfast time to dusk, the city was astir with the spirit of giving. There was a tingle of Yuletide in the spring air, as though Santa Claus himself had peeped around the corner of the calendar. All day long the dimes and dollars jingled and they fell not from a few hands as sober contributions but from thousands of hands as cheery and spontaneous offerings. And the result was that when night fell, it found the little wards of the Sheltering Arms many thousand dollars richer than before. That is a record for Tag Day. It is a record of Atlanta's generosity.

Let us remember, however, that though the cause was supremely worthy and the public naturally liberal, this high mark could never have been made, had it not been for the skill and energy and graciousness of those who went forth in its behalf. The mothers and daughters who left the comfort of home for a day and, forgetting their personal interests and pleasure, devoted themselves to this charity—to them, more than to anyone else, is due the credit for the remarkable success of Tag Day in 1913.

It never shines but it produces a drought.

Atlanta is in third place, but then it might be worse. She might be in fourth place.

The railroads are asking for a raise in rates. Just like some people, they want a "raise."

A Cheering Crop Outlook.

As viewed in the May report for food crops the country over is distinctly cheering. The wheat harvest promises to be even more abundant than it was last year. The outlook for a great corn yield is also assuring and in so far as present conditions permit a prophecy a plenteous summer and autumnal for all food products may be expected.

The year 1912 established a new record for staple crops in the United States and we still feel the impetus of prosperity which they gave. There were sections of the South and of Georgia, however, where untoward weather conditions resulted unfortunately; and, though times were exceptionally good in the country at large these particular districts felt *the pinch of circumstance*.

There is reason to hope that such will not be the case this year. Certain it is, according to trustworthy reports, that the agricultural outlook is more encouraging in Georgia today than it was a twelvemonth ago.

The State College of Agriculture is advised by its farm demonstration agents that wheat and corn crops are very promising in most of the counties and that extraordinary interest is manifested in the cultivation of food products and the application of advanced agricultural methods. Of particular note is the growth and enthusiasm of the Boys' Corn clubs. These productive institutions have been organized in a majority of the counties and their influence upon farming in general is widely felt.

Perhaps the most significant fact of the year, agriculturally speaking, is the reduction of Georgia's cotton acreage and the devotion of more soil and energy to food supplies.

The college graduate, like congress, will soon be marking time.

Become familiar with the workings of the tariff. It's your duty.

Possibilities are all right in a way, but they never prove anything.

The Balkan Peace Treaty.

Though the Balkan war virtually ended when Adrianople surrendered to the Bulgars, there has been subsequent fighting along the frontiers and several incidents which threatened to entangle the plans for peace have occurred. It is therefore doubly reassuring to learn that Bulgaria, Servia, Greece and Montenegro have all formally accepted the proposal of the Powers and that hostilities will cease entirely pending the consideration of a peace treaty. Envoys from each of these States will proceed immediately to London, there to join with representatives of Turkey and of the larger nations in working out a satisfactory settlement of boundaries, compensations and related issues.

In these proceedings, Turkey will play comparatively a minor and passive part. Utterly defeated by the little States whom she has heretofore so often thwarted in diplomacy, she must now accept rather than dictate or suggest terms; and, in fact, she has thrown herself on the mercy of the Powers, trusting to their own sense of self-interest to vouchsafe her whatever protection or privilege she may secure.

The vital factors in the peace negotiations will be the Balkan allies and the great European Powers. Whatever agreement these may reach as to the division of territory and the adjustment of political problems must be accepted by the Ottoman government. Turkey's European realm will be reduced to a scant fragment of its former extent and Turkish influence will become but a shadow.

One of the most difficult and delicate tasks of the peace conference will be the settlement of questions that have arisen or may arise among the Balkan States themselves. Having defeated the Turks, the Allies are now beginning to look more jealously to their individual interests. Each of them is pressing its own claims as to boundaries and spheres of influence. The determination with which Montenegro stood out for the possession of Scutari is but typical of a general, though less demonstrative, demand for all that can possibly be won and held in the territory to be partitioned.

It is evident, however, that the Powers are acting in effective concert so that their decision on the various issues that may arise will be conclusive. In *any event, the big Balkan war is over and all Europe takes a breath of relief.*

Put the lid on your peck of trouble.

The bottom of a hill is the easier to reach.

Many a man who seems dead to the world is only buried in thought.

Already there is talk of a combination of the *G. O. P. and the Progressives. Birds of a feather are* that way.

The Progress of Aviation.

It seems but yesterday that *Wilbur and Orville* Wright demonstrated the feasibility of a heavier-than-air flying machine. Yet, since that first, short swallow-flight, the developments and achievements of the aeroplane have been more rapid perhaps than were ever attained in so short time in any other field of scientific adventure.

The United States war department recently compiled interesting records of the progress of aviation during the past four years. In 1909, according to *this report, the* greatest height attained by an aeroplane was one thousand, four hundred and fifty feet; today the mark stands at more than twenty thousand feet. The speed record in 1909 was forty-eight miles an hour; within recent months it has been pressed forward to one hundred and eight and nine-tenths miles an hour. The duration of a single continuous flight has been increased from four hours and seventeen minutes to thirteen hours and seventeen minutes. That the security of the aeroplane has also increased is indicated by the fact that the carrying of passengers is far more frequent now than a few years ago. A French aviator recently made a sustained flight of fifty-four miles with five persons in his machine; and it is no uncommon thing for a dirigible to carry a dozen or score of passengers on long trips.

Aviation, though still at a stage that is largely experimental, is achieving steady and substantial results; and when we reflect that within the past few years an airship has sailed across the American continent, has flown around England and over the Alps, we must believe that a brilliant and fruitful future awaits this wondrous art.

For disobedience the small boy frequently gets the palm.

We never see ourselves as others see us, or as we see others.

It's fairly safe for a pretty girl to be nice to a married man—in a crowd.

Dental Inspection for Atlanta's Public Schools.

It is to be hoped that plans for establishing a system of regular dental inspection in the public schools of Atlanta and Fulton county will soon materialize. Some time ago the Chamber of Commerce, generously assisted by the local society of *dental surgeons, in*augurated such a system at two of the schools. The results in these experimental instances have been so pronounced and far-reaching as to leave no doubt whatsoever of the value and the urgent need of extending the work to *all of the schools.*

The famous physician and scientist, Sir William Osler, is credited with saying that "mouth infections are responsible for more injuries to the human race than alcohol." Certain it is defective teeth and neg*lected mouths give rise to various ills that frequently* undermine health and impair mental, if not moral, efficiency.

Atlanta never took a wiser or more progressive step than when it established medical inspection in its public schools. This good work should now be supplemented with dental inspection.

When a man is drunk he forgets that he's a fool.

Confidence in the *almightiness of a dollar* has proved the undoing of several plutocrats.

A girl can enjoy a kiss in the dark. She doesn't have to worry for the fear she can't blush.

Professor Taft ought to take his Yale students down to Washington for an impression of how government ought to be carried on.

A CONSUMER'S VIEWS ON SALESMANSHIP

BY DR. FRANK CRANE.

(Copyright, 1913, by Frank Crane.)

I am not a salesman. But I am a good buyer, and have probably purchased more things that I did not want than any man of my age. Hence, it may be interesting to salesmen to listen for a brief spell to a consumer's idea of what constitutes good salesmanship.

First of all, be good natured. I here and now confess that nine-tenths of what induces me to buy is the ability of the seller to jolly me along. Cheerfulness and signs that you feel good, enjoy life, and are full of glee inside, are better than a letter of introduction from Mr. Rockefeller.

Have a thorough knowledge of your goods, also of the other fellow's goods. Learn how they are made and when, and who makes them. Respect your customer's desire to know and fill him up with information.

Don't argue. State facts. Don't arouse opposition in the buyer's mind. Agree with him, or dodge the issue. Lead him around to some subject where you are at one. I hate to have a seller try to prove to me I'm wrong. Perhaps I am; but I don't like to admit it.

Use plain language. If you are selling automobiles don't talk about carburetors and reciprocating dudads and compound thingumbobs. Go somewhere and learn the English for these things, and how to make them clear to a washerwoman. Never use a term when there is any doubt whether the customer understands it. We don't like to be made to appear ignorant.

Tell the truth. If you are with a firm where you dare not tell the truth, leave it.

Be candid. Do not conceal things. The thing you have to sell has certain merits; it ought to sell on those. To sell a thing upon merits it does not have is poor policy.

Be dependable. Even if you make a casual remark, for instance, that you will send a man a bunch of blotters or a book or a calendar, don't fail to do it. Forgetting is almost as bad as lying. If you promise to come back next Tuesday, do it or send a telegram. Create the impression that you will keep your word if it bankrupts you.

Remember names and faces. If you are not gifted in this respect, get a little book and every evening set down the names of the people you have met and some distinguishing characteristic of each of them. Write down any remarks your customer has made about his family. Study this. It's all a part of the important art of jollying us along.

Have a good appearance. There may be a few people left who like to see a dirty shirt and frayed cuffs, but they are growing scarcer every day.

The art of salesmanship begins in the mind. Think success, think confidence, think a thousand dollars. Why think fifty cents? These thoughts in your brain will ooze out of your face. You will radiate these qualities. The greatest factor in selling is personality. And personality is made by thoughts.

Avoid personal intimacy. Let me talk about myself, and look interested while I am expanding. But don't speak of yourself any more than you can help. Take an axe and chop the pronoun "I" out of your vocabulary. What do you care? Jolly me along.

In fine, be as human as possible. You are not a catalogue nor a printed circular. You draw wages because you are supposed to be a human being. Be it! Don't be huffy, sensitive, impatient, dictatorial, indifferent, egotistic or mechanical. Be a good fellow. Be the kind of man people like to have around.

When you attack a customer aim two inches below his collar bone. If you can make him LIKE you it is far and away better than to try to PROVE anything to his mind. Very probably he hasn't much mind to speak of. But we all have hearts.

The Ragtime Muse

PASTORAL.

Melodiously the duck
Quacks in the wimpling pond;
The husbandman sells his truck
And invests in another bond.
The sanitary cow
Produces her sterilized milk
And the beautiful milkmaid now
Wears diamonds and silk.

The soft, seductive voice
Of the faithful, viviian hen
Bids the heart of her master rejoice—
She has lifted the mortgage again!
The dividends burst into bloom.
The ripening melon is big.
And lightens the hired man's gloom
The squeal of the fattening pig.

And now comes the R. F. D.
With a picture show—parcel post—
The kind you can both hear and see
And take out to supper—almost.
Oh, life of bucolic charm!
How happy the husbandman's lot!
But the boy will not stay on the farm—
He is off to sail in his yacht.

JUST SMILES

At the *annual fair* that is held at a small town in Russia a man observed a gypsy and a Pole haggling over the sale of a horse. When the transaction was over he asked the gypsy how much he had got for the animal. The gypsy opened his hand and showed a 10 ruble note—worth about $5.

"But isn't that very cheap?"

"No," said the gypsy. "The horse is lame."

The man then sought out the Pole, to whom he said, "You have given 10 rubles for a lame horse."

The Pole smiled knowingly and remarked: "He is as sound as you or I. I saw he was badly shod and that was all."

The inquirer returned to the gypsy and reported what *the Pole had said. Then, with a significant* wink, the gypsy whispered:

"He's as lame as a two legged stool! I had him badly shod on purpose to make people believe that that was the cause of his limp."

When the Pole was told this he seemed for a moment taken aback and hung his head, then he heaved *a high and shrugged his shoulders.*

"Ah, well," he said, "it's all right—it was a bad 10 ruble note."—Youth's Companion.

* * *

A young housewife was showing a new and inexperienced colored maid around the house, explaining the various duties that would be hers. In an upper hall they came suddenly to the head of the back stairs, and the lady said:

"Nancy, you will go down this way, always." And with that the little mistress slipped and tumbled, going all the way down with many lurches and bumps.

The new maid was aghast.

"My lan', missy, ah'm afraid Ah won't suit you all. Dat-a-way ob goin' down stairs am a heap too strenuous fo' me."—Woman's Home Companion.

Editorials In Brief

with a Naval Academy examining board.—Washington Post.

It seems apparent that in the "concert of nations" Austria wants to sing base.—Philadelphia Inquirer.

The fellow who finds fault with his boarding house should try running one himself.—Manchester Union.

THE INCOME TAX

VI.—Taxation at the Source.

BY FREDERIC J. HASKIN.

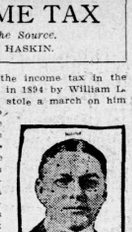

The principal objection to the income tax in the United States is the one stated in 1894 by William L. Wilson before Benton McMillin stole a march on him and forced his amendment to the Wilson bill through the house—that it is a tax upon conscience. As will be told in a subsequent article, the house leaders were not in favor of an income tax, and William L. Wilson declared that he favored a corporation tax because the government had means to assess corporations properly, but that he thought it would be difficult to collect income taxes from individuals. He declared that he believed in the equity of such a tax, but not in its practicability.

* * *

What Mr. Wilson sought was means of imposing a tax that would make taxation at its source a possibility. Such a method of collecting the bulk of their income taxes has been found to be successful by a number of governments. In some of the countries which have national income tax laws as much as four-fifths of the total possible revenues from these laws are gathered into the public treasury before the incomes upon which they are a tax reach the bank accounts of their owners.

* * *

Of course one has to look to England for the best example of a successful *policy of taxation at the* source. There the government does not depend upon personal returns made up by the taxpayers, but requires payment to be made and an accounting rendered quires payment to be made and an accounting rendered to the government by the corporations and other enterprises upon such incomes as are taxable. It is generally agreed that where there is a fixed rate, without graduation or differentiation, the stoppage at the source system is by far the best method. Even in the case of a distinction or differentiation between earned and unearned income there is no serious difficulty, but how to harmonize stoppage at the source with graduation is a most intricate problem. For instance, if a man's income is made up of many items —of salary, of interest on bonds, of *dividends on schedules*, of rents from houses, and profits from a farm —how is the government, under a graduated income tax, to tell how much to deduct as tax on each item, until it knows his whole income? This is one of the stumbling blocks of harmonizing the two propositions that England is experiencing today. How to stop the tax at its source, and at the same time not to take too much or too little has proved a difficult problem.

* * *

The idea of stopping the income tax at its point of origin is more than a century old, and in England it belongs the credit of originating it. At first there was a general practice of giving in incomes in a lump sum; a man simply reported that he had an income of so many pounds sterling, and he was taxed accordingly. Then it came to pass that men so persistently estimated their incomes far below their actual amount, and in order to get a better line on what the incomes of taxpayers really were, incomes were divided up into *schedules*. It was no longer "How much is your income?" but rather "How much do you get from your bank stock, how much from your company dividends, how much from your rent?" In other words, it became a matter of an itemized account of income rather than a statement of the total.

* * *

The advantage of *the system of stopping the tax* at its source never was more clearly illustrated than when England first adopted it in 1803. Before that time the land had been 10 per cent. The law that provided for collecting the major portion of the tax at its source also contained a provision cutting the rate in half and making it 5 per cent. And yet the lower rate, with stoppage at the source as a substitute for the lump sum tax, produced practically the same amount of revenue as the higher rate without it.

* * *

Practically every student of the English income tax laws agrees that one of the principal factors in its success has been the principle of stopping the tax at its source. England has clung tenaciously to that idea from the beginning, and has coupled with it the practice of requiring incomes to be itemized by schedules in such a way that their salient features, at least, may be checked up. Every English tax authority, as was shown by the investigation of 1906, feels that it would be an evil day for England should it decide to give up these two principles of assessment and collection.

* * *

In Germany the situation is a different one. There inquisitorial methods are taken as matter of course, and the people seem to care but little if the revenue authorities do pry into their private affairs. They permit such inquiry into their affairs as never would be tolerated by British subjects or American citizens, and so there is not the great necessity for avoiding inquisitorial investigations that there is in England and the United States. If a German subject reports his income at $3,000 and the tax authorities think it is too low they may ask him what he pays for his telephone, whether he has one in his private apartments, whether he takes a box at the theater, what he does with his income, what he did with the money he got from selling some furniture last year, and a hundred and one other questions, any one of which, if asked of the average American, would tempt him to reply: "It isn't any of your business."

* * *

But Germany is about the only country where stoppage at the source has not proved to be a prime essential to the success of the tax. Everywhere other systems have been tried and pronounced a failure, and when stoppage at the source was written into the law this failure generally has been followed by success. Of course, it is natural that if A pays B a part of B's income, he is not going to perjure himself to save the amount of that payment from becoming known to the revenue authorities. Therefore, is rather certain to tell just how much income B does get through him. That is why stoppage at the source succeeds where the old system of simply letting B *report his income* fails.

HOO'S HOO

BY JOHN W. CAREY.

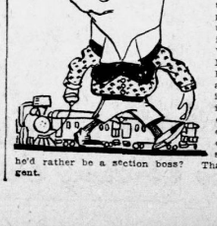

Who's always picked to get it in the region of the neck, whenever something happens in the nature of a wreck. Who's blamed if Mr. Switchman naps and fails to throw a switch—or Mr. Engineer should run his trainload in a ditch? Who's charged with crimes most horrible or hustled off to jail, or made perchance to put up scads of cash in way of bail? Who's classed by Mr. Brandeis as a Human Octopus and talked about in langwidge that is simply scandalous? Who's come to this conclusion—that instead of president, That Charlie Mellen he'd rather be a section boss? gent.

¶ The Conning Tower ¶

—FRANKLIN P. ADAMS.

MONODY ON THE ASTOR HOUSE.

Lament, O Muse, and heave a suspiration;
Make me an epicedium, a threne,
An ode to fit my humid lachrimation,
A dirge ultramarine!
For heavy I, and supercharged with woe,
On reading that the Astor House must go.

Thou noble inn, where oft I (Cries of "Voude-l'!")
Repaired to find a frugal bit of lunch;
Where grew the city's only perfect chowder
And hot Jamaica punch—
So deep my woe that thou art to be razed
I question it can fittingly be phrased.

Farewell, farewell—If Byron I may borrow—
I read of thee in many an Alger tome,
Unthinking that, in age and bowed with sorrow,
I'd spill to thee a pome;
Unknowing that some day I should deplore
The announcement that thou wert to be no more.

Yet though my trend be super-sentimental,
Thine end I truly do not mind a bit;
My grief for that is wholly incidental,
This is my woe, to wit:
The riveting and blasting I must hear—
Shades of the Woolworth tower—another year!

But there is no peace. Life is just one skyscraper after another. First the Hudson terminals, then the Singer, the Evening Post and the Woolworth buildings—rivets rat-tat-tat-tatting all day. And now the Aster House's successor.

But the building that is to be erected on the Astor House block will *eventually* save us a lot of time. It will obstruct our view of the Woolworth building, which is more fascinating for an urbanite to look at than mountains, seas, archipelagoes, lakes, isthmuses and all the Oranges. We find that we have been staring at it for forty minutes, and that it's 11.35 and there's half a col. to evolve in 20 minutes.

THE DIARY OF OUR OWN SAMUEL PEPYS.

May 7.—Cometh to my office B. Pemberton and bade me to luncheon with him and we had beakers of grape juice as has become the fashion, albeit I had drunk it or ever the Prime Minister Mr. Bryan had caused it to be a talked-of beverage. Thence to the tennis-court, where C. Beebe and I played Mr. Stevenson the colege-preceptor and E. Rush, but always they beat us, and so did Mr. Henderson and Mr. Mersereau, and we had a sorry day of it and I home to dinner in an ill-humour. Laboured all the evening, but joylessly, and so to-bed.

8.—To the ballpark and saw there Maximilian Foster writer of tayles and he offered to wager with me that the Giants would trounce the Cincinnatis, as who should say, that a Pepys is soft, not to say, unresisting. So I did wager 4s. with him and gained it too, forasmuch as the Giants made no runs soever and the Cincinnatis 4, which I was glad of. Mr. S. Mercer did speak this day of the nine of least resistance, but did observe that he did have on a new cap, at any rate. Met too D. Runyon and L. Cobb, and heard among them great argument as to the excellences of a tayle that hight "Sealed Orders," by Mr. Eugene Rhodes, one holding it to be the worst tayle ever wrote and the other deeming it to be a tayle of high merit, and they did agree to abide by what I said of the tayle, inasmuch, they said, as I did know more of such things than they, which is sooth, albeit I can write no tayle myself. Yet who drives fat oxen need not himself be fat, as the old Romans were wont to remark.

Business of handing it to the "Morning Telegraph," which printed "Millicent's a militant" on February 8, or three months before we did. Honest, though, we didn't see it, and that's our entire defense.

WHY IT COSTS MONEY TO RUN A NEWSPAPER.
By Transatlantic Marconi's Wireless Telegraph to the New York Times.

Mrs. Irwin B. Laughlin wore a magnificent gown of white and gold broche, embroidered with white and yellow diamante, with a draped corsage adorned with a diamante sunflower at the waist. Her train was of gold damask, woven in India, shot with violet and lined with gold tissue.

The Americans presented were *Adrian Iselin* and his daughter, Miss Louise Iselin; Mrs. Charles E. Greenough and her daughter, F. W. Whitridge, Miss Helen Marie Stewart, daughter of W. C. Stewart, and Mrs. Ella Wheeler Wilcox.

Miss Iselin wore a gown of blue satin with a court train of gold brocade. Mrs. Greenough wore a Worth ivory satin gown, the corsage draped in a la Diane over pale rose and edged with diamante, the skirt draped with floating braids of ivory tulle hemmed with diamante, and the back draped with a cascade of tulle fringed with diamante dewdrops. The rain was of blue Nattier charmeuse lined with cloth of silver.

Miss Stewart wore a gown of silver-brocaded tissue with a *train of the same material lined with rose.* She wore diamond and pearl ornaments and carried a bouquet of pink roses.

Cable tolls, editing, line-type composition, proof reading, ink and white paper—they are all expensive. Please advertise in our paper, there's a dear.

Our Own Travelogues.

FROM YOUR SPECIAL PARIS CORRESPONDENT ON BOARD S. S. NIEUW AMSTERDAM.
OFF FOOT OF FULTON STREET.

All well on board. Lovely weather. Will write later. All on board still well.

HARVEY O'HIGGINS.

From the ad of a Morristown duckery: "We leave no stone unturned to produce a fertile egg."

COULD ANYTHING BE FAIRER?
(From the Philadelphia Inquirer.)

Companion—refined lady desires position as companion to invalid or nervous person; no objection to sex. S-243, Inquirer office.

The name of Helen Howe, of Leominster, Mass., offers profane possibilities in the "To Be Continued" series.

"Who wants Hal Chase?"
"Yop," said Old Clark,
"We've got a fine park—
Germany Schaefer's real comical, ain't he?"

WOMEN IN SODOM AND GOMORRAH DIDN'T HAVE THE BALLOT, AND SEE WHAT HAPPENED TO THOSE TOWNS!

It does seem that one should be able to lastline the militant suffs.

They ought to be good for a bomb mot.

Pointed Paragraphs

Keep busy and you will have less time for worry.

* * *

A veiled insult is more annoying than a barefaced lie.

* * *

Woman's intuition is a pleasanter term than feminine suspicion.

* * *

If you would be popular you must pay the price and then some.

THREE ELOPEMENTS IN TWO YEARS ALLEGED

J. L. Wimbish, of 777 Ashby Street, Held at Police Station on Bigamy Charge

J. L. Wimbish, of 777 Ashby street, alleged to have eloped with three girls in the short space of two years, is now at police headquarters, while against his name on the police blotter is the charge "held for bigamy warrants."

If the charges against this gay Lothario are true, it will be proven that his first Lochinvar affair was with Misses Ella Kate Mann and Ola May Jones, with both of whom he eloped in May, 1910, that he then married the Jones girl, that he deserted her just before Christmas to elope again with Miss Mann. It is alleged that he participated in another elopement with a Birmingham girl shortly after he left his first wife, the Jones girl.

Wimbish claimed that he was never married to Miss Mann, the girl with whom he eloped the second time, and that the bigamy which her brother, Ware Mann, is bringing against him, can not be proven. He says that he never has had a divorce from his first wife, the Jones girl, but that if he can prove his innocence, he will procure one at once and marry Miss Mann.

In the meantime Ware Mann is said to be searching high and low to find his sister. Wimbish declares that he knows where she is, but he will give no hint to show her whereabouts. He says that he will produce her at the proper time to establish his innocence of the bigamy charge.

Wimbish was arrested Monday afternoon by Patrolman T. N. Bulloch at 777 Ashby street, where he was living with his father, A. L. Wimbish.

The warrants which will be brought against him by Ware Mann are said to state that in 1910 Wimbish eloped with Miss Mann and Miss Jones, two East Point girls.

At this time Wimbish was arrested on the charge of kidnaping the Jones girl; but the case was dropped when he agreed to marry her. He did so, and for a year they are said to have lived in Birmingham.

It is said that in May, 1911, he left his first wife. It is then alleged that he returned to East Point in the early part of last December and eloped with Miss Mann. This charge Wimbish admits, declaring at the same time that he did not marry Miss Mann. Her brother, it is said, states that Wimbish did marry Miss Mann, thereby committing bigamy. No marriage certificate can be found, however, and unless Miss Mann appear ons the scene but little will be proven either way.

Wimbish is also said to have run away with a girl in Birmingham last summer. At this time he was arrested, but managed to prove his innocence.

In his cell at police headquarters Wimbish refers very casually to his amours.

"I love Miss Mann," he declared, "and I intend to marry her. When I get a divorce from my wife, which I intend to do as soon as I get out of this, I will find her and we shall get married. Yes, I know where Miss Mann is, and when the time comes I will produce her. She will prove my innocence."

THIS INTERESTS EVERY WOMAN.

A family doctor said recently that women come to him thinking that they have female trouble, but when he treats them for their kidneys and bladder they soon recover. This is worth knowing, and also that Foley Kidney Pills are the best and safest medicine for backache, weary, dragged-out feeling, aching joints, irregular kidney and bladder action and nervousness due to kidney troubles. Try them. They are tonic in action, quick in results. For sale by all dealers.—(Advt.)

WORLD'S ESTIMATE OF JEW IS TOLD BY HER

Madame Pevsner, of Palestine, Lectured at Educational Alliance Sunday Night

In her lecture before an appreciative audience at the Jewish Educational Alliance Sunday night, Madame Bella Pevsner, of Palestine, won the applause and admiration of all. Her subject was "The Position of the Jew, the World Over," a subject of which Madame Pevsner has an unlimited source of knowledge, having traveled and studied the condition of her people in every principal city on the globe.

In part, Madame Pevsner said: "The Jew has contributed to the commerce, the wealth, the culture and the learning of every country in which he sojourned; he has given the world the most sublime book ever written—the Bible. His philanthropies are the examples of the world. If a university is to be founded, a few contributes the money for it; if a certain class of people are to be uplifted by education, no matter what race or religion they are, the Jew contributes the funds. But when a Jew dares to commit an offense against society or even be unjustly accused of such (and the Jew has as much right to commit wrongs as other people), his whole race is blamed for the offense of the individual. When the Jew is a credit to his country (and as a people they always are), then he is an American, a German or a Frenchman, but when he commits an offense, he is no longer considered as a citizen of his country, but as a Jew. In this, the twentieth century, such a condition is intolerable."

Madame Pevsner will speak again at the alliance Tuesday night. Her subject will be "Condition in Palestine," and will be illustrated with beautiful stereopticon slides.

Thursday night she will speak under the auspices of the Social Service club of this city at the Y. M. C. A. on "Social and Economic Questions." The public is cordially invited to her lectures.

LIVER RIGHT?
You're All Right

The best remedy for liver, stomach or bowel troubles and especially constipation is the famous HOT SPRINGS LIVER BUTTONS.

Don't miss getting a box today—they tone up the liver, drive out the poisonous waste in the bowels and make you feel simply splendid in a few hours.

Cut out Calomel and slam bang purgatives. Try HOT SPRINGS LIVER BUTTONS just once and you'll have no use for any other liver remedy. Fine for sick headache, sallow skin, dull eyes and blotches. Druggists everywhere for 25c. Free sample from Hot Springs Chemical Co., Hot Springs, Ark. (Advt.)

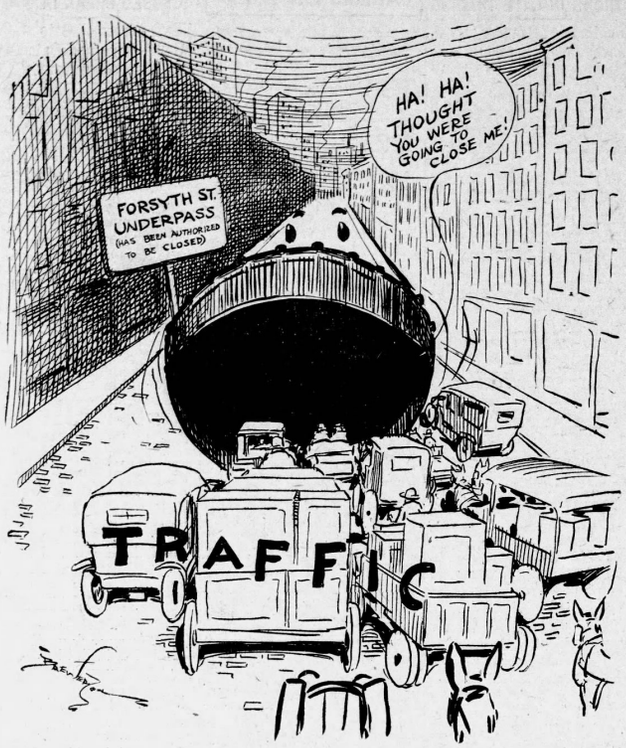

STILL BLOCKING THE TRAFFIC

DENTAL GRADS ENJOYED BANQUET SATURDAY P. M.

On Saturday evening, May 10, at 8 p. m., the graduating class of the Southern Dental college gave a banquet at the M. & M. club. Members of the faculty, alumni and graduating class were present. The repast was followed by this program:

Toastmaster—Julius M. Davis.
Opening—Dr. J. Russell Mitchell.
"The Value of a College Education"—Bertram V. Dannhelsser.
"School Life As I Found It"—Matt H. Wheeler.
"The Higher Ideals of Dentistry"—Dr. H. H. Johnson, of Macon, Ga.
"The Business Side of Dentistry"—Dr. DeLos L. Hill.
"Right Living"—Dr. Claude A. Smith.
Selection—Dr. M. D. Huff.
"Foolishness in Dentistry"—Mr. F. O. Foster.
Farewell on Behalf of Class of '13—John C. Carter.
Farewell on Behalf of the Faculty—Dr. S. W. Foster.

In addition to this there were impromptu speeches by Dr. "Crimson" Nance, of Fort Valley, Ga.; Dr. George Tigner, Dr. M. M. Forbes and Dr. R. E. L. Tolbert.

This class will have their degrees conferred Thursday evening, May 15, at 8 p m., at the Grand opera house.

POLICE ANNUAL PICNIC TAKES PLACE THURSDAY

Two Special Trains Will Leave Old Depot for Warm Springs

The police annual picnic, which is given for the benefit of the Police Relief association, will take place Thursday, May 15, at Warm Springs, Ga.

For over a month the members of the police department have been selling tickets, and a large crowd is expected to be on hand. Special trains on the Atlanta, Birmingham and Atlantic railroad will leave the Union depot on Wall street at 7 and 7:30 a. m. and return from the springs at 5 and 5:30 p. m.

Tickets are $1 each, and can be bought from any patrolman in the city.

TUSKEGEE IN MOVIES.

Moving pictures of the Tuskegee institute, Booker Washington's industrial school, will be shown in Atlanta for the first time Tuesday night at the First Congregational church, colored, corner Courtland avenue and Houston street. This exhibit has attracted great attention in northern and eastern cities, and is now being shown in the south. The picture is entitled, "A Day at Tuskegee," and the activities of the 3,000 students are shown, as well as the entire buildings and grounds. White as well as colored are invited.

JUDGE SKEPTICAL ABOUT FINDING MONEY ON STREET

A man by the name of J. Brown was arrested on the complaint of W. F. Brooks, of Meanville, Ga., who alleged that Brown was the man he had spent the day with here, and when they parted his wallet, which contain $200, was missing. Brown was found at the depot, ready to board a train. He was tried Monday afternoon and bound over for larceny from the person.

Brown had a roll of $140 on his person when the detective arrested him. He told the court at the trial that he had found the money on the street.

Judge Broyles remarked that he had lived forty years in Atlanta, and he had never found any roll of bills—not even a dollar bill, on the streets of the big city in his life.

"Well, you are not as lucky as I am," was the retort of the defendant, as he was led back to the prisoners' room, to wait the van to take him to the Tower.

SOUTHERN BAPTISTS ARE GATHERING IN ST. LOUIS

More Than 1,000 Register With Secretary Burrows, of Americus

(By Associated Press.)

ST. LOUIS, May 13.—Registration of delegates for the opening session of the Southern Baptist convention began today. More than 1,000 registered with the veteran secretary, Rev. Lansing Burrows, of Americus, Ga.

The Southern convention territory includes Alabama, Arkansas, Florida, Georgia, Illinois, Kentucky, Louisiana, Maryland, Mississippi, Missouri, New Mexico, North Carolina, Oklahoma, South Carolina, Tennessee, Texas, Virginia and the District of Columbia, with a total church membership of 2,446,296, divided among 23,982 churches.

The opening session will be at 3 o'clock tomorrow afternoon. At the same time the Woman's Missionary union, an auxiliary, will assemble.

Rev. Dr. Edwin Charles Dargan, president, is due to arrive tonight from Monroe, Ga.

STRAW RIDER ARRESTED FOR SHOOTING PISTOL

Straw Ride Terminated at the Fulton County Tower for Young Harrison

Starting out on a joyous straw ride Monday afternoon, J. M. Harrison, of DeKalb county, found himself in a cell at the Tower before the evening was over. He was arrested near Adamsville for discharging firearms by County Officer F. L. Peak, who quickly spread gloom all over the joyful straw riders when he showed his badge and took one of their jolliest guests in tow about 10 o'clock at night.

Harrison was locked up, charged with discharging firearms on the public highway and carrying a concealed weapon. He spent the night in the Fulton county jail, and was released Tuesday morning on a $100 bond, pending his trial before Judge Andy Calhoun. His excuse to the officer was that he thought he was out of the city, and that it was perfectly all right to shoot a little in the country.

DETECTIVE GOES AFTER MAN.

Detective Hollingsworth leaves Tuesday evening for Scranton, Pa., to get Frank Stompakin, a young collector, who is charged with beating a local cigar company out of about $200. It is charged that the young man collected this amount and failed to turn it in to the company.

Beaver Board You Need It. Find Out Where

GEORGIA PAINT & GLASS CO.
35-37 Luckie Street

"I'll Be Mrs. Smith Before Noon," She Said And Kept Her Word

When Miss Emma Wofford, the pretty young daughter of Mrs. A. G. Wofford, of 26 Alaska avenue, told her mother at breakfast Tuesday morning that she might be Mrs. Smith before the morning was over, her mother thought she was just teasing. The mother told her daughter, however, that she knew she would never have any cause to regret changing her name for the good old name of Smith, especially when it was attached to such a promising young physician as Dr. John R. Smith, of Douglas, Ga.

True to her prediction, Miss Wofford became Mrs. John R. Smith in Judge Orr's court by 10 o'clock the same morning. The ceremony over, and the license promptly signed ,the bride straightway called up her mother to acquaint her of the facts. Mrs. Wofford told them to hasten home and receive her blessing.

The marriage was almost decided Monday, when the young physician, who is in charge of the Coffee county sanitarium at Douglas, journeyed to this city to see his fiance. It was finally determined before breakfast Tuesday, according to the fair bride, who already had arranged to meet her future husband uptown.

Dr. Smith and his bride had been acquainted for years, their first meeting taking place at Douglas when Miss Wofford visited there long before the young man decided upon a medical course in this city.

They will make their home in Douglas, Ga., leaving here on Thursday.

Constipation Vanishes Forever
Prompt Relief--Permanent Cure

CARTER'S LITTLE LIVER PILLS never fail. Purely vegetable—act surely but gently on the liver.

Stop after dinner distress—cure indigestion—improve the complexion—brighten the eyes. Small Pill, Small Dose, Small Price



Genuine must bear Signature

Brent Good

DRINK 10 GALLONS

Of the most wonderful Mineral Water ever discovered and if it does not relieve ANY case of

Dyspepsia and Indigestion

advise us and we will PROMPTLY refund your money WITHOUT QUESTIONS, you to be the SOLE judge.

Send $2 for ten gallons, enough for two weeks' treatment. Please mention this paper. Address

Shivar Springs. : Shelton, S. C.

Our greatest offer to you. Read our ad in Wednesday's Journal. Elkin Drug Co.

INSURE YOUR FUTURE

By opening a savings account and depositing your money in the STRONGEST STATE BANK IN THE SOUTH which pays the highest savings interest rate--- 4 PER CENT. COMPOUNDED SEMI-ANNUALLY

TRUST COMPANY OF GEORGIA

Capital and Surplus $1,800,000

Equitable Bldg. - Pryor Street



Weak Sickly Ailing Women

What more ***can*** we do to convince you that you positively can find perfect health and relief from your suffering by using Lydia E. Pinkham's Vegetable Compound? All the world knows of the wonderful cures which have been made by Lydia E. Pinkham's Vegetable Compound, yet some women do not yet realize that all that is claimed for it is true.

If suffering women could be ***made to believe*** that this grand old medicine will do all that is claimed for it, how quickly their suffering would end!

We have published in the newspapers of the United States more genuine testimonial letters than have ever been published in the interest of any other medicine for women in the world—and every year we publish many new testimonials, all genuine and true.

Read What These Women Say!

Bluffton, Ohio. — "I wish to thank you for the good I derived from Lydia E. Pinkham's Vegetable Compound sometime ago. I suffered each month such agony that I could scarcely endure, and after taking three bottles of Lydia E. Pinkham's Vegetable Compound I was entirely cured.

"Then I had an attack of organic inflammation and took Lydia E. Pinkham's Vegetable Compound and I am cured. I thank you for what your remedies have done for me and should anything bother me again, I shall use it again, for I have great faith in your remedies. You may use my testimonial and welcome. I tell every one what your remedies have done for me."—Mrs. Rhoda Wingate, Box 395, Bluffton, Ohio.

Pentwater, Mich.—"A year ago I was very weak and the doctor said I had a serious displacement. I had backache and bearing down pains so bad that I could not sit in a chair or walk across the floor and I was in severe pain all the time. I felt discouraged as I had taken everything I could think of and was no better. I began taking Lydia E. Pinkham's Vegetable Compound and now I am strong and healthy."—Mrs. Alice Darling, R. F. D. No. 2, Box 77, Pentwater, Mich.

For 30 years Lydia E. Pinkham's Vegetable Compound has been the standard remedy for female ills. No one sick with woman's ailments does justice to herself if she does not try this famous medicine made from roots and herbs, it has restored so many suffering women to health.

Write to LYDIA E. PINKHAM MEDICINE CO. (CONFIDENTIAL) LYNN, MASS., for advice. Your letter will be opened, read and answered by a woman and held in strict confidence.





The "Keeler" Suit

New Suit Fashion For Small Boys

Most attractive is the latest innovation in fashion for boys from 3 to 7 years—the **Keeler Wash Suit,** illustrated here, and shown in our Boys' Shop, on second floor.

Straight trousers and straight jacket; Buster Brown collar, and link buttons down front, on sleeves and trousers.

Made of heavy linen in dark blue, brown, natural, green, gray and purple, with white rep trimmings, and white with light blue and deep yellow trimmings. 'Tis an extremely nobby style. Sizes 3 to 7 years.

$4.00

(Second Floor.)

Geo. Muse Clothing Co.

TRUSSES

ELASTIC STOCKINGS, ABDOMINAL SUPPORTERS
V. E. PERRYMAN AND J. C. BURSON
proprietors with years of experience at your service. Intelligent examination, expert fitting. Trusses, children, aged or difficult cases a specialty.
PERRYMAN-BURSON CO., 106 N. Pryor St., Opposite Candler Bldg.

The Old Way Won't Do Now

The old idea of selling things at retail is now practically extinct---the hit-or-miss way, with indifferent selections of merchandise and indifferent salespeople and poor service.

Today the patron's comfort, convenience and enlightenment are foremost. Comprehensive showings of wares are selected by trained experts, who are in constant touch with the leading centers of fashion. Rare treasures from the four corners of the world are displayed, together with all the necessaries of life---everything for one's every need.

The little shop, the modern department store, the enterprising manufacturer---all tell you the story of their offerings in the columns of THE JOURNAL. A careful study of our daily advertisements quickens your intellect, informs your mind, and teaches you where to shop and what to buy. It also shows you how to save time, money and patience, because to advertise in THE JOURNAL is the sign of quality, dependability, and up-to-dateness.

RENEWED BEAR PRESSURE CAUSED BREAK IN COTTON

Market in New York Closed 5 to 7 Points Down From the Previous Close

NEW YORK, May 13.—Cotton opened steady at an advance of 3 to 4 points on higher cables than expected and overnight buying orders inspired by the firmness and bullish crop news of yesterday. Prevailing weather conditions in the south were considered somewhat favorable and there was considerable selling of the new crop at the advance. Nervousness as to the start of the plant in the east, and big wars still unsettled, and the market sold about 5 to 7 points net lower. This made new high ground for the movement on July and the advertised original bulges and moderate reactions after the publication of the eastern bull forecast for showers.

After reacting three or four points from the best, trading became very active and selling seemed to be checked by apprehension of an unfavorable weekly report. At midday the market was unsettled only 1 point to gain or two above yesterday's closing.

The weekly weather bureau report *failed to create fresh buying and the market* soon became easier under realizing by room traders on a reversal of local bear pressure and sold about 4 to 5 points net lower during the early afternoon.

Spot cotton closed quiet; middling uplands, 12.70 dull; middling gulf, 12.95 nominal.

NEW YORK COTTON

The following were the ruling prices in the exchange today:

Tone steady; middling, 12 10-16c; quiet.

Season	Prev.
	Open. High. Low. Sale. Close. Close.
Jan.	11.09 11.15 11.08 11.15 11.15 11.07
Mar.	11.17 11.17 11.08 11.08 11.07 11.12
May	11.54 11.57 11.48 11.48 11.45 11.51
July	11.65 11.67 11.58 11.58 11.56 11.62
July	11.68 11.71 11.58 11.59 11.58 11.64
Aug.	11.44 11.47 11.35 11.35 11.35 11.40
Sept.	11.16 11.16 11.16 11.16 11.16 11.12
Oct.	11.10 11.11 11.10 11.10 11.10 11.00
Nov.	11.11 11.11 11.10 11.10
Dec.	11.11 11.12 11.09 11.09 11.01 11.07

NEW ORLEANS COTTON

(By Associated Press.)

NEW ORLEANS, May 13.—Cotton futures opened steady, unchanged to 1 point lower compared with the last prices of yesterday. Cables were conflicting and the weather map did not favor either side strongly. Some rain was reported in the eastern half of the cotton belt, but the amount was not large enough, but at the same time temperatures were still reported as cool. Besides, a considerable part of seed not germinating was received from points east of the Mississippi river. The market was quiet, but its tone was good and at the end of the half hour of business prices were 3 to 5 points over yesterday's closing figures.

From the middle of the morning on the market had a tendency to ease, principally because from the scalping element was in evidence, but the selling of it all times met with a moderate demand for long account which gave the market a steadying influence. The weekly reports covering the cotton region from Monday to Tuesday were generally called bullish, but they did not have the influence that the early trading months were run to four points under the level of yesterday's figures.

NEW ORLEANS COTTON

The following were the ruling prices in the exchange today:

Tone steady; middling, 12 5-16c; steady.

	Open. High. Low. Sale. Close. Close.
January	11.26 11.26 11.16 11.16 11.17 11.25
February	11.17 11.17 11.17 11.17 11.17 11.25
March	11.23 11.28
May	12.30 12.31 12.27 12.27 12.23 12.25
June	12.27 12.27 12.27 12.27
July	12.08 12.11 12.00 12.02 12.02 12.06
August	11.67 11.71 11.61 11.61 11.62 11.67
September	11.27 11.32
October	11.20 11.24 11.13 11.13 11.13 11.17
November	11.15 11.20
December	11.20 11.23 11.12 11.15 11.14 11.20

LIVERPOOL COTTON MARKET

Atlanta, nominal, 11 15-16c.

New Orleans, nominal, 12 1-16c.

Liverpool, steady 6 76 bid, 6 80 asked.

New Orleans, steady, 12 5-16c.

Galveston, steady, 12 3-16.

Savannah, steady, 12c.

Norfolk, quiet, 12c.

Baltimore, nominal, 12¼c.

Philadelphia, steady, 12 35-100c.

Mobile, steady, 11¾c.

Wilmington, quiet, 12c.

Boston, steady, 12 10-100c.

Mobile, steady, 11¾c.

Charleston, steady, 11¾c.

Louisville, firm, 12¼c.

Charlotte, steady, 11¾c.

Houston, quiet, 12¼c.

Memphis, steady, 12¼c.

Little Rock, quiet, 12¼c.

Athens, steady, 11¾c.

St. Louis, qllet, 12¼c.

Greenville, quiet, 11¾c.

Augusta, steady, 12¼c.

DAILY INTERIOR RECEIPTS

	Today.	Last Year.
Augusta	209	299
Memphis	947	1,000
St. Louis	241	293
Cincinnati	64	1,000
Houston	1,072	1,782
Little Rock	79	

COMPARATIVE PORT RECEIPTS

	Last Year.	Today.
Galveston	2,456	
Mobile	466	289
Savannah	2,003	3,262
Charleston	118	693
Wilmington	39	183
Norfolk	896	1,502
New York	25	
Boston	510	
Philadelphia	100	
Pacific Ports	12,744	
Various	211	
Total at all ports	8,395	11,872

INTERESTING NEWS AND GOSSIP OF THE MARKETS

Weather Reports, Crop Advices, Expert Opinions and Newspaper Comment

COTTON GOSSIP

Times-Democrat says: With Liverpool closed and shorts made nervous by the scarcity of harish news and information, yesterday's cot*ton market evidenced a very steady undertone* and closed with a firmness at slightly over the best whenever a little buying power develops. Enough of the bearish factors have fallen in Alabama to check complaints of dry weather in that state. Nevertheless and with known authorities reported *that the crop in Alabama had changed from an* early start to a very backward start. Very little rain has fallen in Georgia, and high pete boods are using the fact morning, noon and night. Yesterday's morning forecast called for showers over night in Georgia. The talent is telling that some rain fell earlier this week than usual, all of which is inconvenienting the sheets no little, because, with a war scare in the air, they are not willing to commit the rest of reports of a very early start along in March and with very favorable weather and favorable developments from a price point of view, the market seems to have been nourished on speculative food and the sudden change from cold to hardtack is disconcerting to say the least. Mild showers have fallen in Georgia and Atlantic states, also Alabama. Fair elsewhere., no rain except little in Texas, Oklahoma and Tennessee. Fla., district. Much warmer in North Carolina. Indications are for unsettled weather generally, with rain tonight and Wednesday in Tennessee ralnstorm Oklahoma and western Arkansas.

Washington announces condition report will be issued 11 a. m. of soon, eastern time. It will give condition of cotton on May 25.

Forecast, Louisiana—Tonight and Wednesday showers; cooler tonight; Wednesday fair; easterly to southerly winds on the coast.

Mississippi—Showers tonight and probably Wednesday.

Arkansas—Showers tonight and Wednesday unsettled, showers in north portion tonight or Wednesday.

Kentucky—Unsettled, showers Wednesday.

Tennessee—Generally fair tonight and Wednesday.

Oklahoma—Tonight and Wednesday unsettled, showers in north portion tonight or Wednesday.

Texas—Tonight and Wednesday showers; cooler tonight.

West Texas—Tonight and Wednesday generally cloudy, cooler except in southeast portion tonight.

Georgia and Florida—Local showers tonight and Wednesday.

Alabama—Showers tonight and probably Wednesday.

North and South Carolina—*Fair tonight and* Wednesday.

Kentucky—Unsettled with showers tonight and Wednesday.

Tennessee—Generally fair tonight and Wednesday.

Mississippi—*Local showers tonight or Wednesday.*

At 8 a. m. bids in New York were as follows: January, 11.27; March, 11.52; July, 11.67; August, 11.43; October, 11.08.

At 8 a. m. bids in New Orleans were: May, 12.28; July, 12.05; August, 11.66; October, 11.22.

Clifford, Hentz, Waters, Lehman, Beardsley, Rosenberg leading buyers, after call; Schier, Hicks, Pratt, Marshall, Hubbard, Mitchell leading sellers; Schill sold Riordan 2,000 bales. Weather further sheet on call. No rains on map and no sunshine reported.

General selling on weekly weather report, forecast for rains.

Local operators reported some staple cotton sold. Offers 1 point higher.

STOCK GOSSIP

Dow Jones' summary: Governor Sulzer signs bills prohibiting discrimination among exchanges and bucketing of orders. Washington Associated *dispatch says* Wilson is beginning to weary of the tariff struggle and will soon free raw wool. Governor Johnson likely to sign Workmen's Compensation bill. Industrials declined .39. Twenty active rails declined .07.

Financial Bureau says: Information channels favor a trading market. Considerable business is found on recession. We would buy the standard stocks on moderate declines for turn.

There seems to be little in the situation to produce any radical change in prices at present. Trade conditions are normal, with only a little lower on professional manipulation.—Potter.

Chesapeake & Ohio earnings first week May increased $5,000. Gain for year $153,000.

Stock strong on short covering and pool support. Bought on report and Consolidated Gas. Regular dividend 1¾ per cent on Sugar.

GRAIN GOSSIP

Chicago Inter Ocean says: Bulls in wheat said that sooner or later a crop scare will develop in the spring wheat territory and expect a higher range of prices. Bears say "wool bull, 1914 crop." Others *say: Although the* May delivery is getting into a very unsafe position for the small speculator, it is the opinion among the best posted corn traders that the May delivery is getting into a very unsafe position for the small speculator, it is the opinion among the best posted corn traders that *that there is still a large outstanding short in*terest, which must cover. Cash wheat and corn sold 105,000 bushels of No. 2 mixed corn in Chicago Saturday night that was not delivered on May contract. Outs specialists who have watched the trading in July oats are of the opinion that the leading holders have been liquidating on an advancing market for the past week and have sold considerable quantities. Also we do not expect sales reported at the seaboard. The Ohio state department of agriculture says complaints are coming in that rain is needed, especially for corn. *Wheat in good condition.*

Kansas City says: Cash wheat—We are inclined to look for a steady market today. The weather is favorable for seeding and early work higher.

Corn—Cash corn continued firmness, at least *until there is more pressure on the cash prop*erty.

Oats—On any fair setback think the market should be bought.

Provisions—Buying coming largely from packers.

Commission houses have bought a good many July calls on orders around 26c. Armour buying some July puts on the break to 25c.

McLaughlin and local crowd leading sellers of July wheat. Commission houses scattered sellers.

Grain belt forecast: Illinois—Fair in north, showers in south and central portion tonight, warmer.

Michigan, Wisconsin, Minnesota, Iowa and Nebraska—Showers, cooler.

Missouri—Fair in south, showers in north, cooler.

Dakotas and Kansas—Fair, cooler.

The Financial Times says: The consumption of grains this year applied equally to oats. Using 25 bushels as the unit for a horse, the crop is held for use and seed upon the farm where grown. *This year it was officially reported* by March 1 that the number of horses and mules on farms was one of the largest on record. The increase over March 1, 1912, was 2 per cent, over growth indicated a domestic consumption on a much greater scale than usual. The March records a movement to date substantiates this. From August 1 to May 10 receipts at primary points have been 200 million bushels against 185 million for the same period last year. This shows an increase in the movement of 7½ million bushels in nine months o which increased exports have been cure o due to the war, leaving easiest increase for domestic use of 1,300,000 bushels smaller than a year ago. The condition of the first of May cuts is about 22 cents below what it was a year ago on the theory that there is still a world of oats on farms, still to come on the market. Farm consumption has probably also been upon the enormous scale and those supposedly large decrease stocks may prove unsubstantial. With the visible supply small, domestic consumption upon a heavy scale and the new crop getting started badly in a large portion of districts, the oats is gaining friends.—Ryerolt.

NOTICES

SPECIAL NOTICES.

NOTICE.

OFFICE of the Jefferson Fire Insurance Company, Philadelphia, Pa., April 28, 1913.

This is to notify the public that the Jefferson Fire Insurance Company, of the city of Philadelphia, Pennsylvania, has withdrawn from business in the state of Georgia, and the Jefferson Fire Insurance Company has cancelled all their policies in the state of Georgia, and has satisfied all claims and all claims of its policyholders in the state of Georgia, and on the 15th day of April, 1913, will make application to Hon. William A. Wright, comptroller of the state of Georgia, commissioner of the state of Georgia, for leave to withdraw from the state treasury the bonds of the Jefferson Fire Insurance Company now on deposit with him.

J. L. BODINE, Vice President.

J. J. RAMEY, Secretary.

$500.00 REWARD

Will be paid for final conviction of parties who on Sunday night, May 11, entered the office of the Recorder, carried away records and attempted to *destroy them* by throwing them into a pond. The records have been recovered and they are legible.

N. Z. DEWEES, Recorder.

Etowah, Tenn.

(Advt.)

LEGAL NOTICES.

BANKRUPT SALE OF REAL ESTATE

IN THE MATTER OF DECATUR LUMBER COMPANY, Bankrupt.

By virtue of an order of the United States court for the northern district of Georgia, notice April 30, 1913, the undersigned, as trustee of the Decatur Lumber company, will sell to the highest bidder for cash, on May 20, 1913, between the legal hours of sale, at the courthouse door in the town of Decatur at a point three hundred forty-one and five-tenths (341.5) feet southeast from the southeast corner of Calhoun and Clay streets, and running thence southeastwardly along the east side of Oak street one hundred (100) feet to lot No. 4 of said property; thence northwardly along north side of said lot one hundred seventy-eight and five-tenths (178.5) feet to lot six (6) of said property; thence northwardly along east side one hundred (100) feet to lot five (5) of said property; thence westwardly along south side of said lot one hundred eighty and five-tenths (180.5) feet to the point of beginning. The above described land is a part of the land conveyed to the bankrupt by John M. Crane by deed dated March 6, 1911, and recorded in deed book 3Y, page 280, of the records in the office of the clerk of superior court of DeKalb county, Georgia.

Also, all that tract or parcel of land lying and being in the county of DeKalb, state of Georgia, in DeKalb county, Georgia, and part of land lot forty-six (46) of said district and being lots nine (9) and ten (10) in block five (5) of the city of Englewood, and more particularly described as follows:

Beginning at a point on the west side of Second avenue two hundred (200) feet south of southwest corner of North street and Second avenue, and running thence southwardly along west side of Second avenue fifty (50) feet; thence westerly one hundred thirty (130) feet to an alley thence northwardly along east side of said alley fifty (50) feet; thence east one hundred thirty (130) feet to the point of beginning on Second avenue.

Said property to be sold free from all liens and encumbrances whatsoever. Sealed bids to be received at the office of the Hon. P. H. Adams, referee in bankruptcy, until the hour of sale, same to be subject to the approval of said referee.

Trustee.

PAYNE & JONES, LEONARD HAAS, Attorneys.

WILL BE SOLD the first Tuesday in June, 1913, before the court house door in Atlanta, Fulton county, Georgia, one second hand boarding in Marietta, Ga., described as follows: Fronting 50 feet on the north side of Roswell street and running north 140 feet more or less, thence west 50 feet, thence south 140 feet more or less to Roswell street. Bounded on the east by lot No. 1, on the north by alley, on the west by lot No. 3, on the south by Roswell street.

E. R. BARMORE,

Administrator of the Estate of Alice Barmore.

Atlanta Markets

ATLANTA COTTON

ATLANTA, Ga., May 13.—Cotton by wagon, nominal, 11 15-16c.

DRESSED POULTRY

Hens, 16@17c; fries, 20@25c; roasting, 18@ 20c; turkeys, 18@22c; geese, 10@12½c; ducks, 18@20c.

LIVE POULTRY

Hens, fancy, 40@45c each; fries, 25@35c; roosters, 25@35c; ducks, 30@35c; turkeys, 17@ 18c; geese, 40@50c.

FISH

Pompano, per pound, 20c; Spanish mackerel, per pound, 8c; trout, drawn, per pound, 10c; trout, round, per pound, 8c; bass, per pound, 8c; snapper, pound, 6c; mullet, barrel of 200 pounds $6.00; small snooks, per pound, 10c.

CRACKERS

Crackers—XX Florida sodas, 6½c; Schlesinger's Climax sodas, 6½c; Schlesinger's sodas, 7½c; lemon creams, 7½c; pearl oysters, 7c; ginger snaps, 6½c; cornhills, 8½c; penny cakes, 6½c; vanilla wafers, 10c; fig bars, 10c; *fig bars, cartwheels, 8c; raisin cookies, 8c*; Schlesinger's animal cakes, 12c; crackers in 5c cartons, 50c dozen; crackers in 10c cartons, $1.00.

CANDIES

Stock candy: Block's, 6½c; Schlesinger's No. 1 stick, 6½c; Schlesinger's sticks, 6½c; and two dozen, $2.00; Schlesinger's mixed, in pails, 6¼c; 30-pound pails chocolate drops (Block's), 8½c; Colonial chocolates and bonbons, 1-pound packages, $1.75; mixed candy, 10c; 5c packages, $5.50; cracker-jack, 5c; 5 packages, $1.75; Adelia marshmallows, 10c; 5c packages, $3.25; Angelus chocolate coated marshmallows, 50 10c packages, $3.25.

LOCAL STOCKS AND BONDS

	Bid.	Asked.
A. & W. P. R. R.	100	153
American National Bank	220	225
Atlanta National Bank	220	225
Atlantic Ice & Coal Corp., common	96	98
Atlantic Ice & Coal Corp., pf	86	88
Atlanta Gas Light Co., common	175	200
Atlanta Trust Company	107	110
Central Bank & Trust Corp	140	142
Augusta & Savannah Railway	105	108
Decatur Railway & Light	100	110
Exposition Cotton Mills	160	165
Fourth National Bank	270	275
Georgia Railway & Power	128	130
Ga. Ry. & Elec. Co., stamped	119	121
Ga. Ry. & Power Co., 1st pf	78	80
Ga. Ry. & Power Co., 2d pf	35	37
Ga. Ry. & Power Co., common	224	225
Empire Cotton Oil Co., pf	95	97
Empire Cotton Oil Co., com	52	53
Lowry National Bank	248	250
Trust Company of Georgia	255	265
Realty Trust Company	93	97
Sou. Ice Co. (Nashville), com	86	88
Sou. Ice Co. (Nashville), pf	80	82
Third National Bank	245	250
Southern Railway, common	103	110

BONDS.

Atlanta 4½s, 1922	100¼
Atl. Ice & Coal Corp. 6s, 1920.. 93½	95
A., B. & A. 1st 5s	62
Ga. Ry. & Elec. Co., 1st pf 5s	103
Georgia Railway 1st 5s	100
Ga. Ry. & Elec. Co. consol. 5s	103¾
Southern Bell 5s	107

NEW YORK STOCK MARKET STRONG IN LATE TRADING

Union Pacific ,Reading, Steel, Lehigh Valley, Southern Pacific and Copper Led

(By Associated Press.)

NEW YORK, May 13.—There was no sign of reviving interest in speculation when the stock market opened today. The leading stocks started on a level with or slightly above yesterday's close, although weakness of some of the less active shares gave the market an irregular appearance. Bethlehem Steel, Canadian Pacific and Jersey Central fell back a point or more each.

A drop of a point in Reading caused some sympathetic depression elsewhere., but the effect on the general market was trifling. Short covering by room traders and Atlantic sellers, also Alabama. Fair elsewhere., no rain except little in Texas, Oklahoma and Tennessee. Fla., district. Much warmer in North Carolina. Indications are for unsettled weather generally, with rain tonight and Wednesday in Tennessee ralnstorm Oklahoma and western Arkansas.

Washington announces condition report will be issued 11 a. m. of soon, eastern time. It will give condition of cotton on May 25.

Forecast, Louisiana—Tonight and Wednesday showers; cooler tonight; Wednesday fair; easterly to southerly winds on the coast.

Mississippi—Showers tonight and probably Wednesday.

Arkansas—Showers tonight and Wednesday, showers in north portion tonight or Wednesday unsettled, showers in north portion tonight or Wednesday.

Kentucky—Unsettled with showers tonight and Wednesday.

Tennessee—Generally fair tonight and Wednesday.

Oklahoma—Tonight and Wednesday unsettled, showers in north portion tonight or Wednesday.

Texas—Tonight and Wednesday showers; cooler tonight.

West Texas—Tonight and Wednesday generally cloudy, cooler except in southeast portion tonight.

Georgia and Florida—Local showers tonight and Wednesday.

Alabama—Showers tonight and probably Wednesday.

North and South Carolina—*Fair tonight and* Wednesday.

Kentucky—Unsettled with showers tonight and Wednesday.

Tennessee—Generally fair tonight and Wednesday.

Mississippi—*Local showers tonight or Wednesday.*

At 8 a. m. bids in New York were as follows: January, 11.27; March, 11.52; July, 11.67; August, 11.43; October, 11.08.

At 8 a. m. bids in New Orleans were: May, 12.28; July, 12.05; August, 11.66; October, 11.22.

Clifford, Hentz, Waters, Lehman, Beardsley, Rosenberg leading buyers, after call; Schier, Hicks, Pratt, Marshall, Hubbard, Mitchell leading sellers; Schill sold Riordan 2,000 bales. Weather further sheet on call. No rains on map and no sunshine reported.

General selling on weekly weather report, forecast for rains.

Local operators reported some staple cotton sold. Offers 1 point higher.

STOCK GOSSIP

Dow Jones' summary: Governor Sulzer signs bills prohibiting discrimination among exchanges and bucketing of orders. Washington Associated *dispatch says* Wilson is beginning to weary of the tariff struggle and will soon free raw wool. Governor Johnson likely to sign Workmen's Compensation bill. Industrials declined .39. Twenty active rails declined .07.

Financial Bureau says: Information channels favor a trading market. Considerable business is found on recession. We would buy the standard stocks on moderate declines for turn.

There seems to be little in the situation to produce any radical change in prices at present. Trade conditions are normal, with only a little lower on professional manipulation.—Potter.

Chesapeake & Ohio earnings first week May increased $5,000. Gain for year $153,000.

Stock strong on short covering and pool support. Bought on report and Consolidated Gas. Regular dividend 1¾ per cent on Sugar.

GRAIN GOSSIP

Chicago Inter Ocean says: Bulls in wheat said that sooner or later a crop scare will develop in the spring wheat territory and expect a higher range of prices. Bears say "wool bull, 1914 crop." Others *say: Although the* May delivery is getting into a very unsafe position for the small speculator, it is the opinion among the best posted corn traders that the May delivery is getting into a very unsafe position for the small speculator, it is the opinion among the best posted corn traders that *that there is still a large outstanding short in*terest, which must cover. Cash wheat and corn sold 105,000 bushels of No. 2 mixed corn in Chicago Saturday night that was not delivered on May contract. Outs specialists who have watched the trading in July oats are of the opinion that the leading holders have been liquidating on an advancing market for the past week and have sold considerable quantities. Also we do not expect sales reported at the seaboard. The Ohio state department of agriculture says complaints are coming in that rain is needed, especially for corn. *Wheat in good condition.*

Kansas City says: Cash wheat—We are inclined to look for a steady market today. The weather is favorable for seeding and early work higher.

Corn—Cash corn continued firmness, at least *until there is more pressure on the cash prop*erty.

Oats—On any fair setback think the market should be bought.

Provisions—Buying coming largely from packers.

Commission houses have bought a good many July calls on orders around 26c. Armour buying some July puts on the break to 25c.

McLaughlin and local crowd leading sellers of July wheat. Commission houses scattered sellers.

Grain belt forecast: Illinois—Fair in north, showers in south and central portion tonight, warmer.

Michigan, Wisconsin, Minnesota, Iowa and Nebraska—Showers, cooler.

Missouri—Fair in south, showers in north, cooler.

Dakotas and Kansas—Fair, cooler.

The Financial Times says: The consumption of grains this year applied equally to oats. Using 25 bushels as the unit for a horse, the crop is held for use and seed upon the farm where grown. *This year it was officially reported* by March 1 that the number of horses and mules on farms was one of the largest on record. The increase over March 1, 1912, was 2 per cent, over growth indicated a domestic consumption on a much greater scale than usual. The March records a movement to date substantiates this. From August 1 to May 10 receipts at primary points have been 200 million bushels against 185 million for the same period last year. This shows an increase in the movement of 7½ million bushels in nine months o which increased exports have been cure o due to the war, leaving easiest increase for domestic use of 1,300,000 bushels smaller than a year ago. The condition of the first of May cuts is about 22 cents below what it was a year ago on the theory that there is still a world of oats on farms, still to come on the market. Farm consumption has probably also been upon the enormous scale and those supposedly large decrease stocks may prove unsubstantial. With the visible supply small, domestic consumption upon a heavy scale and the new crop getting started badly in a large portion of districts, the oats is gaining friends.—Ryerolt.

NOTICES

SPECIAL NOTICES.

NOTICE.

OFFICE of the Jefferson Fire Insurance Company, Philadelphia, Pa., April 28, 1913.

This is to notify the public that the Jefferson Fire Insurance Company, of the city of Philadelphia, Pennsylvania, has withdrawn from business in the state of Georgia, and the Jefferson Fire Insurance Company has cancelled all their policies in the state of Georgia, and has satisfied all claims and all claims of its policyholders in the state of Georgia, and on the 15th day of April, 1913, will make application to Hon. William A. Wright, comptroller of the state of Georgia, commissioner of the state of Georgia, for leave to withdraw from the state treasury the bonds of the Jefferson Fire Insurance Company now on deposit with him.

J. L. BODINE, Vice President.

J. J. RAMEY, Secretary.

$500.00 REWARD

Will be paid for final conviction of parties who on Sunday night, May 11, entered the office of the Recorder, carried away records and attempted to *destroy them* by throwing them into a pond. The records have been recovered and they are legible.

N. Z. DEWEES, Recorder.

Etowah, Tenn.

(Advt.)

Atlanta Live Stock

(By W. H. White, Jr., of the White Provision Company.)

Quotations based on actual purchases during current week.

Good to choice steers, 1,000 to 1,200, $5.75 to $6.50.

Good steers, 800 to 1,000, $5.50 to $6.00.

Medium to good steers, 700 to 800, $5.00 to $5.75.

Good to choice beef cows, 800 to 900, $4.75 to $5.25.

Medium to good cows, 700 to 800, $4.50 to $5.00.

Good to choice heifers, 750 to 850, $4.75 to $5.25.

Prices above represents ruling prices of good quality of beef cattle. Inferior grades and dairy types selling lower.

Medium to common steers, if fat, 800 to 900, $4.50 to $5.00.

Medium to common cows, if fat, 700 to 800, $4.25 to $5.25.

Mixed common, 600 to 800, $3.25 to $4.00.

Good butcher bulls, $3.50 to $4.00.

Prime bulls, 700 to 900 average, $3.50 to $3.75.

Good butcher bugs, 140 to 150 average, $3.10 to $3.50.

Good butcher pigs, 100 to 140 average, $7.75 to $8.00.

Light pigs, 80 to 100, $7.00 to $7.50.

Heavy rough hogs, 200 to 250, $7.50@7.75.

Above quotations apply to corn-fed, clean meat and peanut fattened hogs 1 to 1½c under.

Cattle receipts heavier than usual, 1,500; 25 cents to 50 cents lower on middle grades. With the exception of this load and two loads of short horn steers from A. N. Brown at Mc-Donough, Ga., that topped the market at $6.50 packer the run was badly mixed, consisting principally of common to medium grades of dairy and kinds, which sold at prices fully as low as a week ago for cattle.

Hogs continued to arrive freely. Market has ranged lower in sympathy with the western markets.

LIVE STOCK BY WIRE

(By Associated Press.)

CHICAGO, May 13.—Cattle—Receipts, 12,000; steady. Bulk of sales, $8.40@8.45; light, $8.35 @8.52½; mixed, $8.30@8.50; heavy, $8.00@8.45; rough, $8.00@8.15; pigs, $4.50@8.35.

Cattle—Receipts, 27,000; steady. Native, $7.00 @8.90; Texas steers, $6.75@7.70; stockers and feeders, $5.85@7.90; cows and heifers, $3.75@ 7.90; calves, $6.50@9.00.

Sheep—Receipts, 14,000; strong. Native, $5.75@6.90; range wethers and yearlings, $5.25 @6.35@8.00.

KANSAS CITY, May 13.—Cattle—Receipts, 9,000, including 700 Texans; steady to strong. Prime steers, $8.75@9.00; cows and heifers, $4.50@ 8.75; Texas steers, $7.25@8.25; cows and heifers, $4.00@7.60; calves in carload lots, $5.00@9.00.

Hogs—Receipts, 8,500; higher. Pigs and lights, $7.00@8.55; good heavy, $8.40@8.50.

Sheep—Receipts, 5,000; steady. Muttons, $5.00@6.00; ewes and wethers, $6.35@7.60; lambs, $6.35@8.00.

ST. LOUIS, May 13.—Cattle—Receipts, 2,000. Including 700 Texans; steady. Native beef steers, $8.75@9.00; cows and heifers, $4.50@ 8.75; Texas fed steers, $7.25@8.25; cows and heifers, $4.00@7.60; calves in carload lots, $5.00@9.00.

Hogs—Receipts, 8,500; higher. Pigs and lights, $7.00@8.55; good heavy, $8.40@8.50.

Sheep—Receipts, 5,000; steady. Muttons, $5.00@7.00; lambs, $7.00@8.25.

ST. LOUIS, May 13.—Cattle—Receipts, 2,000. Including 700 Texans; steady. Native beef steers, $8.75@9.00; cows and heifers, $4.50@ 8.75; Texas fed steers, $7.25@8.25; cows and heifers, $4.00@7.60; calves in carload lots, $5.00@9.00.

Hogs—Receipts, 8,500; higher. Pigs and lights, $7.00@8.55; good heavy, $8.40@8.50.

Sheep—Receipts, 5,000; steady. Muttons, $5.00@7.00; lambs, $7.00@8.25.

LOUISVILLE, May 13.—Cattle—Receipts, 250; market slow; range, 25c to 50c lower.

Hogs—Receipts, 1,300; market 5c higher; range, 45c to 55c.

Sheep and Lambs—Receipts light; market steady. Fat sheep, 5½c down; spring lambs, 9c down.

SUGAR, PETROLEUM, HIDES AND LEATHER

(By Associated Press.)

NEW YORK, May 13.—Raw sugar steady; muscovado, 2.83@2.86; centrifugal, 3.33@3.36; molasses, 2.58@2.61; refined, steady.

Petroleum, molasses and hides steady.

Leather firm.

NEW YORK COTTON LETTER

NEW YORK, May 13.—The principal feature today has been short covering by Wall street and local operators. The failure of new bear rains said by good many to be required east of the Mississippi river to make the June prospects predict rains in the next 24 hours. This, however, would be considered unlikely to have covered to put out their short lines again, the bears contend that a dry May is necessary to insure a big crop, and that the unfavorable crop years show there was very little precipitation in May. The Atlanta and Memphis reports posted is construed as bearish, although Georgia and Alabama have had two planting rains and cold nights which has retarded growth to some extent.—Anderson.

WEEKLY WEATHER REPORT

WASHINGTON, D. C., May 13.—Precipitation occurred over the greater portion of the cotton region, but was unevenly distributed and there were areas with no precipitation. No precipitation occurred over a large area in central Texas and there was very little precipitation in parts of the cotton-growing sections. Frosts and killing freezes prevailed in some localities. More than two inches of precipitation occurred at a few stations in the northern portion of Mississippi and at one station in North Carolina. Mean temperatures were below normal in the central Arkansas to 2 degrees above normal in the northern portion of Georgia and Texas. Mean temperatures ranged from 60 to 74 degrees over the entire eastern portion, from 64 to 74 over the central districts and from 60 to 70 over the western portion of cottongrowing states. The lowest mean temperature, 50, was recorded at Asheville, N. C., and the highest, 74 degrees, at Del Rio, Tex.

THE WEATHER.

Forecast till 7 p. m. Wednesday.

Atlanta and vicinity: Fair, warmer tonight and Wednesday.

Georgia and Alabama: Local showers tonight or Wednesday.

WEATHER CONDITIONS.

Chances for rain in Atlanta practically disappeared for the present. The atmospheric pressure is low over the southeastern portion of the United States and the weather portion *generally fair over most of the country east of* the Mississippi river. Local showers in the east are moderate and pleasant.

The disturbance in the west is now central over Colorado, with the lowest atmospheric pressure at Denver and Dodge City, nearly 30 inches. This is accompanied by generally cloudy weather west of the Mississippi, with considerable rain in the northern portions of the Rocky Mountain and plateau regions.

Temperatures in the west are relatively low for the season, but in Manitoba it is below freezing and over the two plateaus and Nevada it is above 90 degrees.

Fair weather, warmer, is indicated for Atlanta tonight and Wednesday.

C. F. VON HERRMANN,
Section Director.

COTTON REGION BULLETIN

ATLANTA, Ga.—For the 24 hours ending at 8 a. m., 75th meridian time, May 13, 1913.

Stations of ATLANTA, Ga., District.	Temperature. Highest.*	Lowest.	Precipitation. Inches.	Depths.
Atlanta, cloudy	76	52	.00	
Athens, cloudy	72	52	.00	
Augusta, clear	78	56	.00	
Columbus, clear	75	58	.00	
Gainesville, cloudy	74	49	.00	
Greenville, S. C., clear	74	49	.00	
Griffin, clear	75	54	.00	
Macon, clear	69	56	.00	
Monticello, clear	75	54	.01	
Newnan, partly cloudy	73	53	.00	
Rome, clear	78	55	.00	
Spartanburg, clear	78	50	.00	
Tallapoosa, clear	74	56	.00	
Tocoa, partly cloudy	70	50	.00	
West Point, cloudy	71	57	.00	

Texas rainfall: None. Missing, Austin, Valley Junction.

CENTRAL STATION.	Number of Stations in District.	Average District Temp. Highest.*	Lowest.	Precipitation No. stations reporting 0.10 inch or more.	Total.	Average depth for all stations reporting.
Wilmington	3	72	52	0	.00	
Charleston	5	74	50	0	.00	
Augusta	11	76	54	0	.00	
Savannah	5	74	58	0	.00	
Atlanta	14	74	54	0	.00	
Montgomery	13	78	56	0	.00	
Mobile	12	82	60	1	.10	
Memphis	13	78	54	0	.00	
Vicksburg	14	78	54	0	.00	
New Orleans	16	86	60	0	.00	
Little Rock	12	78	56	0	.00	
Houston	50	90	64	0	.00	
Oklahoma	17	84	62	1	.30	

*Highest yesterday. †Lowest for 24 hours ending 8 a. m., 75th meridian time. ‡Maximum temperature for 12-hour period ending at 8 a. m. this date. xRainfall or snow included in averages. None.—The average highest and lowest temperatures and rainfall are given as at each center from the actual number of reports received, the average precipitation from the number of stations reporting 0.10 inch or more. The "state of weather" is that prevailing at time of observation.

REMARKS.

Except in the coast districts of Georgia and Carolina temperatures are higher over the belt. Light, scattered showers occurred in Oklahoma, Montgomery, Mobile and Memphis districts.

C. F. von HERRMANN,
Section Director, Weather Bureau.

FAVORABLE CROP REPORTS CAUSED BREAK IN WHEAT

Wheat Closed 7-8 to 1 Cent Down—Corn and Oats Off. Provisions Are Up

(By Associated Press.)

CHICAGO, May 13.—Favorable crop prospects weakened wheat. Predictions were current that the European visible supply would show an increase. Opened unchanged to ⅛c down, July started at 88⅝c to 89¼c, a decline of ⅛c to ¼c, and eased off to 89¼c.

Lack of export demand induced a further wheat break. Closed weak with July 7⅞@⅞ net lower at 88⅜@88⅝c.

Expected showers, helpful to recet plantings, weakened corn. July started unchanged to ⅛c lower, at 56¼c to 56⅝c, and declined to 55⅞@56c.

Improvement of eastern inquiry led to a corn rally, but the market soon fell back. Closed weak at 55⅞@55¾c for July, ⅛@⅜c under last night.

Oats suffered from selling pressure, July, which opened unchanged to ¼c down, at 36c to 36¼c, seemed inclined to keep within that range.

Neglect made provisions drag. First sales were 5 cents to 7½c lower, with July as following: Pork, $19.20; lard, $10.75; ribs, $11.00.

CHICAGO QUOTATIONS

The following were the ruling prices on the exchange today:

	Open.	High.	Low.	Close.	Prev. Close.
WHEAT—					
May	.88⅞@88⅝	89¼	88¼	89	89¾
July	.88⅜@88⅝	89¼	88⅛	88⅝	89¾
Sept	.89⅝@89¾	90¼	89⅛	89¾	90¾
December	.90⅝	90⅝	90⅝	90⅝	
COR

News of Women and Society

To Miss Wilson

Mrs. Ronald Ransom will be hostess at an informal bridge party Friday afternoon for Miss Ruth Wilson, of New York, who is being delightfully entertained as the guest of Miss Helen Dargan.

Dinner to Miss Beattey

Mrs. John Cooper will entertain at dinner Saturday evening at the East Lake Country club, in compliment to Miss Lilian Beattey, of Columbus, O., who is being pleasantly entertained as the guest of Mrs. Henry Troutman on West Peachtree street.

Mrs. Woods to Entertain

Miss Ruth Wilson, of New York, who is visiting Miss Helen Dargan, will be the guest of honor at the informal luncheon at which Mrs. C. A. Wood will entertain Thursday at the Georgian Terrace.

The party will include twelve guests.

Mrs. Morgan's Guests

A pleasant event of Wednesday morning will be the bridge party at which Mrs. R. E. Morgan will entertain at her home on West Peachtree street, in compliment to Miss Lilian Beattey, of Columbus, O., who is the guest of Mrs. Henry Troutman.

Mrs. Morgan's guests will include Miss Beattey, Miss Emily Cassin, Miss Georgiana Tremere, of Kentucky, Miss Hildreth Burton Smith, Miss Marian Fielder, Mrs. Henry Troutman, Mrs. William Akers and Mrs. Hal Miller.

Stag Dinner

Mr. Louis Gholstin entered at a stag dinner at the Driving club Monday evening, his guests including the directors of The Atlanta Journal.

Dinner was served in one of the small dining rooms, the table having a charming decoration in red roses, covers being laid for ten, the guests including Mr. James R. Gray, Mr. John S. Cohen, Mr. John A. Brice, Mr. C. D. Atkinson, Mr. John D. Simmons, Mr. Inman Gray, Mr. James R. Gray, Jr., Mr. Harry T. Moore and Mr. Edwin Johnson.

Woman's Club Elects Officers

By unanimous vote, Mrs. A. F. Coles was re-elected president of the Woman's club at its meeting Monday afternoon, her choice being an expression not only of the esteem of the club members, but a recognition as well of the able manner in which she filled the president's chair during the past year.

In response to the vote, Mrs. Coles made a very gracious address of acceptance, pledging herself to the work of the club during the coming year.

Miss Alice Baxter was chosen as first vice president, and Mrs. Linton Hopkins was elected second vice president.

The remaining officers chosen were: Recording secretary, Mrs. Lott Warren; assistant secretary, Mrs. Albert Akers; corresponding secretary, Mrs. Victor Kriegshaber; treasurer, Mrs. M. M. Davies; auditor, Mrs. Arthur Powell.

The meeting Monday was of unusual interest. In addition to the election of officers, other business of importance was transacted and the literary and social side of the meeting was entertaining and pleasant.

Literary Contest.

Announcement was made of a contest on southern literary, the prize to be a complete set of "The Library of Southern Literature."

Miss Alice Baxter, Mrs. James Jackson, Mrs. Lott Warren, of Atlanta; Mrs. M. A. Lipscomb, of Athens, and Miss Louise Hays, of Thomasville, form the Federated Clubs committee, which will have the contest in charge. The contest will be under the auspices of the Federated Clubs of Georgia.

The following governing conditions were announced for the contest:

1. Contestants in the preparation of their essays are expected to deal with each phase of literature suggested by subheads.

2. The contest is open to all young men and women (white) of Georgia who are eighteen and not over twenty-five years of age.

3. Each contestant shall use a pseudonym for signing the essays and in a separate sealed envelope, accompanying same, shall write plaintly both the fictitious and real name with full address. These sealed envelopes will be opened only by the central committee and after the selection of the best essay has been decided, but it will be understood that the sealed envelope must go as directed in article 8.

4. The manuscript must be typewritten, using one side of paper only.

5. Contestants shall certify at the bottom of their essay as follows:

"I hereby certify that I am within the age limit specified, that this paper is of my own composition, prepared without aid of any kind except such as was obtained from reading, with all quotations used clearly indicated, and contains ..... words."

6. Essays will be graded as to subject matter and literary merit and must not contain more than twenty-five hundred to three thousand words.

7. The name of the successful contestant will be announced and the prize awarded at the state convention of the Georgia Federation of Women's clubs, to be held October 28, 1913, at Cuthbert, Ga.

8. Contestants shall send essays to the Prize-Essay Committee of the Congressional District in which they reside not later than September 15, 1913. These committees shall be in charge of the Congressional District Club President. Each district president, assisted by her committee, shall select one of the essays submitted and send it to the central committee not later than October 5, 1913. Through this procedure the central committee should have twelve carefully selected papers, one from each congressional district, from which number will be selected the prize essay.

9. Contestants are advised to read southern writers and are privileged to consult any thoroughly reliable reference books within their reach. Librarians, teachers and members of the federation will be glad to give suggestions as to books. Among good authorities are "Southern Writers," by W. P. Trent; "Southern Poets," by C. W. Hubner; "South in History and Literature," Mildred Rutherford. The "Library of Southern Literature," Alderman and Harris, will be found more than any other work to embrace all phases of southern literature.

During the afternoon, Mrs. William Cleer Spicer read the "House of Rimmon," by Van Dyke, her interpretation being most artistic and delightful.

Informal Tea

Miss Laura Cowles will entertain a few girls informally at tea Friday afternoon at the Driving club, inviting them to meet Miss Lorna Carr, of St. Louis, and Miss Caroline Scott, of Arkansas, who are visiting Mrs. Bates Block.

WEDDINGS

Bowen-Burch

Mr. John Preston Bowen, of Atlanta, and Miss Willie Burch, of Cornella, were married at the home of the latter Sunday evening at 6 o'clock. The service was performed by Rev. Ellis, of Cornella.

Daniel-Richardson

WEST POINT, Ga., May 13.—Miss Velma Daniel and Mr. Amos H. Richardson, of Atlanta, were quietly married at the Baptist parsonage last night about 9:30 o'clock. Rev. Graham Forrester performing the ceremony.

Mr. Richardson is connected with the *Memphis Steel* Construction company.

Miss Mattie Walker and W. C. Auly were the only attendants.

Hanson-Moyer Wedding

(Special Dispatch to The Journal.)

ANNISTON, Ala., May 13.—A wedding which has just become public was that of Mrs. C. A. Hanson to E. Z. Moyer, Rev. Dr. J. H Spearing, acting rector of Grace church and president of Noble institute, officiating.

The ceremony was performed Saturday evening. Mr. Moyer is cashier at the plant of the United States Cast Iron Pipe and Foundry company.

Miss Cassin's Guests

Miss Emily Cassin's informal bridge party on Thursday afternoon will be a lovely compliment to Miss Lillian Beattey, of Columbus, Ohio, who is the guest of Mrs. Henry Troutman.

Miss Cassin's guests will include Miss Beattey, Miss Clifford West, Miss Helen Thorn, Miss Marian Fielder, Miss Elizabeth Morgan, Miss Carolyn King, Miss Elizabeth Dunson, Miss Bessie Brady, Miss Penelope Clark, Miss Jennie Knox, Miss Edith Kirkpatrick, Miss Adeline Thomas, Miss Antoinette Kirkpatrick, Miss Aime Hunnicutt, Miss Nellie Kiser Stewart, Miss Louise Riley, Miss Janet Lowndes, Miss Rebecca Devine, Miss Jennilu Lindsey, Miss Etta Putnam, Mrs. Henry Troutman, Mrs. Hamilton Block, Mrs. Hal Miller.

Dinner Dance at Driving Club

The usual informal dinner dance will be held Saturday evening at the Piedmont Driving club. Many reservations have been made and the occasion will be a very pleasant one.

ANNUAL RECEPTION AT THE DRIVING CLUB

The largest event of Tuesday will be the annual reception which will follow the election of officers at the Driving club, the election to be held about 5 o'clock.

Numbers of club members will go out for tea and will remain for dinner which will be served on the terrace hall room porch.

A number of pretty visiting girls will be charming figures in different groups dining together.

Miss Carr and Miss Scott, the guests of Mrs. Bates Block, will be the honor guests at a dinner at which Mr. Brooks Morgan will be host.

Miss Mary Gaut, of Nashville, who is visiting Mrs. Andrew Calhoun, will be the attractive out-of-town guest at another table. Miss Ellen Meeks, of Nashville, Miss Ruth Wilson, of New York, Miss Robyn Young, of Washington, Miss Margaret McPheeters, of Raleigh, Miss Marion Phinizy, of Augusta, Miss Anne Selden, and Mrs. James Hook Spratling, of Macon, will be among the attractive out-of-town visitors.

Mrs. Block's Bridge-Tea In Honor Visiting Girls

Mrs. Bates Block was hostess this afternoon at a lovely bridge tea at which she entertained twenty-eight members of the unmarried set in honor of her guests, Miss Lorna Carr, of St. Louis, and Miss Caroline Scott, of Arkansas.

Mrs. Block received her guests wearing a becoming gown of white chiffon; the two honor guests also wearing lovely white gowns, combining charmeuse.

The card tables were placed in rooms fragrant with sweet peas, the lovely flowers in all their pastel shades filling bowls and vases throughout the attractive apartments.

Tea was served at the conclusion of the game in the garden, the rustic table circling a big oak, which rises like a great umbrella above the little vine covered arbor about it. Sweet peas weer used on the table and all about the groups of pretty girls were the blooming flowers in the rose garden, which is bordered on one side by a pergola covered with pink, red and white roses.

Miss Harris' Luncheon To Miss Wilson

Miss Jennie D. Harris enertained at luncheon Tuesday at her home on Peachtree street, in compliment to Miss Ruth Wilson, of New York, who is the guest of Miss Helen Dargan.

The center of the beautifully appointed table was a vase holding an artistic arrangement of purple iris and pink sweet peas, and the color note of pink and lavender was repeated in the place cards and bonbons.

Eight friends were invited to meet the guest of honor.

Miss Scott Entertains

Miss Emma Scott entertained very pleasantly this afternoon at Washington seminary in compliment to the graduating class.

Decorations of mountain laurel, sweet peas and other spring flowers made the rooms attractive, and the occasion was one of much pleasure and interest.

Today's Beauty Recipes

By Mme. D'Mille.

"The electric needle for the removal of superfluous hair is both painful and expensive. A quick, safe and sure way to remove wild hairs is to apply a little powdered delatone mixed with water. Just cover the hairs with this paste for a minute or two, wipe off, wash the skin and the hairs will be gone.

"Spring colds are often more stubborn than colds brought on by winter exposure. Mother's Sairs will break up an ordinary cold in head or chest overnight. It is easy to use, quick to act, and relieves catarrh, croup, sore throat.

"To keep the skin fair, fresh and smooth, apply in the morning a lotion made by dissolving an original package of mayatone in a half pint of witch hazel. It will not rub off or show like powder and prevents the growth of hair. Mayatone quickly corrects dark, sallow and blotchy complexions.

"You can recommend Mother's Shampoo to your husband and he will thank you for it. Many men who shave themselves do not shampoo frequently enough. Dandruff, falling hair and baldness are caused by a parasite, and Mother's Shampoo removes these parasites. It restores dry, brittle and faded hair to a glossy, fluffy condition, and keeps the scalp healthy.—(Advt.)

CALL A PACKARD TAXI

WE MAKE a specialty of theater parties, dances and all social affairs. Good cars, careful, experienced drivers. We'll take you and bring you back. Phone Ivy 4051, Ivy 1000 or Atlanta 998.

KNIGHT AUTO RENT SERVICE,
Stand Aragon Hotel.

Our greatest offer to you. Read our ad in Wednesday's Journal. Elkin Drug Co.

When You Ask Your Grocer for

Uncle Sam Bread

He Gives You the Best

Davison-Paxon-Stokes Company

The Rarest Opportunity of the Season Comes Tomorrow in This---

Unique Sale of 600 Wonderful Summer-time Dresses at $6.95

Values $7.50 to $25.00

By **"Values"** we mean that they are worth now, as they hang in their cases, $7.50 to $25, Wednesday you may choose from the entire splendid lot of **600** Dresses at $6.95 each.

As fresh as May blossoms are these pretty frocks, too, nearly all of them are **brand-new,** having just come into stock---which makes the opportunity a rare one indeed---just at the moment when women are most concerned about getting the correct clothes that make the Summer a joy.

Special Store News for this Week

May Sale of Undermuslins.

Special Showing of Summer Rugs.

Demonstration of Riker's Toilet Goods.

Such an Announcement as This Will Arouse the Shopping Public to Immediate Activity

Yes! A Dress for you, madam, in this wonderfully varied assortment of new and beautiful Dresses. We believe that not such another collection could be found anywhere, when you consider their quality and style, at this price for Wednesday.

Such airy, charming dresses as they are: Just such frocks as will be needed for afternoon affairs, garden parties, seashore wear; some in all white, others in every dainty color or combination of colors one could wish.

You have only to decide on the particular style, material or color wanted and it will very likely be found, or one to please you even more, in this special sale assortment of 600 dresses.

Listen to This Range of Materials

Fine French linens, ratines, sheer, striped voiles, Dresden crepes, light weight wools, silk foulards, messalines, charmeuse, shantung, crepe meteors, and crepe de chine.

No Matter How Many little frocks, or elaborate dresses a woman has, a simple, becoming **silk** dress is a summer necessity. You will be surprised to find such as these, priced at $6.95. They are priced regularly here, at $7.50 to $25.

We cannot begin to tell you about all the fascinating little style touches, the wonderfully appealing prettiness of materials and trimmings. Sufficient merely to say the dresses are here, and far more convincing than words.

The occasion awaits you---$6.95 for regular $7.50 to $25.

The selling starts with the opening of the store at 8 o'clock and---well we don't know when it will stop but, one thing sure, it will be lively while it lasts.

It's Good Form to Wear G-D Justrite Corsets

FOR FIT, FASHION AND FINISH



Copyrighted by Gage Downs Co., Makers of G-D Justrite Corsets, Chicago

To make sure of a proper foundation for your summer gowns—to be certain of their lines and fit—select a

Justrite Corset

that is suited to your particular figure requirements. You will find it easy to choose a model which will produce the ideal relation between your figure and the gown.

Priced at $1.00 to $10.00

What Anne Rittenhouse Says

The growing popularity of flowered voile is marked. For a while its fate hung in the balance. After all it may be wiser not to jump to the conclusion that a certain fabric will suit us until we see how the dressmakers handle it, and also to wait a while and see how the public takes it.

There is really no reason any one can advocate for not using an attractive material which suits the needs, the figure and the purse merely because it is over-popular, but a woman's way of feeling is more important than her way of reasoning, and as the former has governed her for a few centuries it will probably continue to do so despite the efforts to educate her above emotion.

This flowered voile is sold in several colors and weaves, some of it is too expensive for the average purse and is used for elaborate afternoon and evening gowns in combination with lace and satin; other qualities closely resemble an old friend called challie, which served the summer needs of women for many years.

The background is white or tan, and the latter is used more for afternoon gowns than the former, on this are posies of varicolored blossoms more or less gaudy, some smacking of the Futurist school, others as demure as any mid-Victorian would wish.

Any one of these gowns can be used for informal dinners and small dances made up with lace and satin and roses as suggested, but is their value for simple summer frocks that makes them worth while to the majority. They probably will take the place of muslin for every occasion except the early morning hours, for which some women cling to all white as to a tradition. It is a costly method, and one that even on a small income can not afford it; but this is always a matter of individual choice against which no one's suggestions has much weight, just as it is almost impossible to convince the *average woman who* works that white blouses and white linen skirts are the daily uniform of the rich.

Tunic Gowns of Floral Voile.

Some of the new models for everyday wear are a combination of plain white voile or fine curtain scrim and floral voile used as a coat that ends in a tunic and as bands on the skirt. It is difficult to add a tunic that does not match the skirt unless one is willing to have the blouse or some kind of jacket effect of the same material, and this is always done with any flowered fabric which is combined with a plain color.

One model has a fine white scrim skirt *with a five-inch band* of voile covered with red and blue flowers, and there is a short straight tunic of the same attached to the bodice at the waist. The latter is cut in kimono shape, but does not meet in back or front, and the spaces are filled in with a surplice arrangement of white wash net edged with fine lace.

The girdle is of white with applied blue and red flowers in an irregular design and the buckle is of shirred blue silk which sinks into the figure.

There is another model which has a plain white voile skirt with a deep scalloped edge of blue voile done in pink *and blue flowers, a line of scallops* goes up the front of the skirt over the fastening, and the slim fitting Russian blouse, which is much longer in back than front, has a bodice made of the voile, fastened under the scallops in front and showing a shallow yoke with stock of white dotted net, finished with a pink and blue taffeta bow in front.

Gowns Trimmed With Voile.

The deep tan voile with its brilliant little posies makes an admirable trimming for all kinds of simple white frocks and will be used for waistcoats, turnover collars and cuffs on linen suits. Cretonne will also be used in the same way, as it is one of the most popular additions to summer clothes, but it is rather hot and heavy to wear in the average summer climate.

Voile does not have this disadvantage and the floral effect and the combination of colors are equally as good as in chintz. The flowered tan fabric will also be put on hand colored batiste frocks for every day wear, which are more serviceable than white, as they do not soil so easily.

One of the new methods of using it is to make what is called a waistcoat blouse, which is nothing but a deep mannish vest with sleeves. This is worn under a coat which is widely opened in front, and yet is quite presentable when the coat is removed. This kind of garment is more convenient than the white blouse and waistcoat together, because of the awkwardness in getting the coat and the vest off together, are one must remove them in public.

It has long since been the fashion to keep on one's coat whether at luncheon or tea outside of a private house, but no matter how much this custom may be observed in winter, it is a most uncomfortable one to follow in hot weather.

In Paris they are wearing one piece frocks and coat suits of chintz, and those in the watch towers are waiting to see if they will appear on any women. The shops have showed a few. They are not more gaudy than the bright colored calico frocks which were worn in the last generation, but somehow the idea does not seem to meet with approval.

Copyright, 1913, by the McClure Newspaper Syndicate.

Fry Fish in Cottolene

You can fry fish in **Cottolene**, and use the remaining fat for frying potatoes or other food. The odor of the fish will not be imparted to the other fried food.

Cottolene is not alone economical for the reason that it can be used over and over, but also because it is richer than butter or lard, and one-third less is required. It is twice as economical as butter; much more economical than lard.

Cottolene makes rich, digestible, tasty, healthful food. Does not make food greasy, and is free from indigestion.



Cottolene is never sold in bulk — always in air-tight tin pails, which protect it from dirt, dust and odors. It is always uniform and dependable.

THE N. K. FAIRBANK COMPANY

THE EVENING STORY FROM THE HEIGHTS

(Copyright, 1913, by W. Werner.)

KITTY was late. She knew that as soon as she came within sight of the house, Lola also was aware that she had been asked at the eleventh hour for two reasons—one that she was needed to fill a vacancy and the other she was wanted to write the affair up afterward.

As she rang the bell at the stately front door with one hand she made ineffectual dabs with the other at straying locks. Even at the threshold she hung back timidly, hating to enter.

Her young hostess opened the door and with pain Kitty saw that she had on a new dress. She saw, too, that several other girls wer wearing new dresses—girls who condescended toward her when she did meet them.

"Go right upstairs to the front room," Lola said graciously.

Kitty went up. In the front room she laid her shabby coat aside and kicked her worn rubbers under a couch and tucked her gloves out of sight. Then she looked in the glass.

"I wish I hadn't come," she thought. "I'm out of place. I feel I'm only a 'skirt' reporter whom they coddle a little for the sake of getting their gay doings well written up."

She drew her breath hard, made two false starts and finally walked down stairs.

Local was waiting for her just inside *the parlor door. "I think," she said,* "that you know everybody except Miss Kante. Miss Kane, Miss Macnamara."

Kitty was just going to bow formally when she saw a white hand with a great red stone like a spark of fire glowing upon it held out for hers. The clasp that followed and the glance from the eyes above it—gray eyes set in a sweet, strong face, tenderly haloed by graying hair—were warm and genuine.

"Come, sit here beside me, won't you? I'm such a stranger," said a voice that matched the face.

Kitty sat down, though she felt that it was unnecessary to lend her company to *Miss Kate, who, it was easy to see,* was the guest of honor. She was much older than any one else present—quite forty. Kitty judged—and dressed exquisitely.

Lola was bustling about arranging the tables for bridge. She was a sprightly, dark girl. Kitty always felt as inconsequential and colorless as a lump of cottage cheese compared with her.

They drew for partners and Miss Kane fell to the lot of Kitty.

"Oh, you'll be sorry," Kitty breathed. "I play so badly."

"I'm not alarmed," replied Miss Kane, smiling.

Kitty did play badly, even worse than usual. More than once Alice Landry glanced at her wonderingly, with a softly murmured "Why, Kitty Macnamara!"

Kitty knew that she was disgracing herself. Her movements grew nervous and jerky. Once in riffling the cards she sowed the whole pack broadcast.



"I'm such a stranger," said a voice that matched the face.

She dare not lift her eyes to the girls who were her opponents or to that grave, gray-eyed woman opposite, who sought to cover her mistakes as fast as she made them.

"She'll hate me forever," Kitty thought miserably. A sudden rage possessed her. Her head went up defiantly. And then she became aware that a curious silence was following up the sound of her own voice, that the girl on her right was biting her lip angrily, that Alice Landry was saying in a shocked tone: "Why, Kitty Macnamara, how nasty you are!"

She did not know what she had said, and she did not care. She only knew that it had stung somewhere. Behind her she heard a low voice: "The disagreeable thing! I shan't ask her to my house after this, even for the sake of her clever reporting."

The game came to a close and refreshments were brought in. Kitty took a mouthful of her ice and crumbled a cake. Then she saw that she had been left alone. She got up and moved toward the door. Nobody noticed. She thought she was going to escape from the room, when Lola spoke:

"Kitty, you're not going!"

"I think I must. I've had a lovely time." Her lips trembled over the lie.

Lola looked at her coldly. "I'm glad you came," she said, but Kitty knew that she, too, lied.

Kitty fled upstairs. As she snatched her coat from the place where she had left it she noticed that it had lain all the time close to a garment of baby lamb, rich, new, and fashionable. It was Miss Kane's.

Her hand stole down the length of the coat. She loved beautiful things, she who never had any. When she drew her hand away a faint fragrance came with it—a very emanation from that *gracious womanliness which characterized* Miss Kane. She hurried into her coat and hat, her rusty rubbers, her mended gloves and left the room. Outside on the landing she came face to face with Miss Kane.

"If you'll wait a moment," said the older woman, "I'll walk away with you."

Kitty waited. Miss Kane came out wearing the splendid coat, with a smart little toque atop her graying hair. She smiled encouragingly at Kitty, who smiled back piteously.

"You won't mind going a little out of your way with me?" Miss Kane asked as they reached the street.

Kitty shook her head. "I'd love to," she said. Then, with a sob, her plea came. "Oh, I know what they think of me back there, and I don't care. But I do care what you think." With a splash the tears were out upon her cheeks.

When presently she could see clearly again she found that she had been led into a quiet side street, *where there* was nobody to see her emotion, and that Miss Kane's arm was through hers.

"Poor little girl," said the sweet voice.

"No, I'm a horrid, nasty, blundering girl." There was frantic protest in Kitty's tones. "But perhaps if you knew—"

"Don't I?" asked Miss Kane.

Kitty's eyes sought her in amazement. "But how?"

"Because I've been a girl myself."

"Butyou could never have been such a girl as I am," Kitty said at length. "You could never have been as poor. You can see there's three of us, mother isn't well and Ted is only eleven. When father stopped work I took his place. I'm a newspaper woman and you can't know what it means to be a newspaper woman in a little town like this. I know everybody and I get asked about, not because I'm wanted as a girl, but because I'm clever at writing up affairs afterward. That's how I came to be at Lola's today. Oh, you don't know how hard it is to go to a place like that in an old dress. It all comes over one so! Usually I can hold in, but this afternoon when I knew they were laughing at me and heard Alice Landry's remarks I got wicked and restless and—"

"I saw how you were tormented—pushed against the wall till you felt as if you must fight or die. I saw it all, Kitty. By the way, my name is Kitty, too. And once the sweet voice grew sweeter, "I was just such a Kitty as you are, with something of the same problem to work out. There was money enough in my family—I did not lack that—but I did lack the things that are more necessary to make life livable—love and friendship. You see, I was so homely, so impossible, I did not *understand myself* and there was no one to understand me. I was never asked anywhere I wanted to go, and when I was asked I was ignored. After a while I fell in love with a man who was scarcely aware of me. The experience brought me a heart break, but it woke me up. It made a woman of me. I found that the world was full of Kitty Kanes, lonely, heart hungry, ignored. I began to hunt them out, to try to make them happy, and one day, years after, I found out that I was happy, too. While I had been trying to get other people the things they wanted the things I wanted had all come to me. *Mentally I stood just* where we are physically standing now."

Then Kitty saw that they had climbed a hill and were looking down a great way on the town.

"Do you understand, dear, why I've brought you here?" Miss Kane asked. "There are heights, too, for your soul to attain. And you have to climb hard a long way to reach them. But when you're there you are glad of all that has passed on the way, glad even of such things as that which happened this afternoon. Maybe you'll be middle aged before you reach these heights, as I am. But when you do you'll see all the plan and meaning of life. And then you'll begin actually to live. And I want to tell you, dear, before we go down, that you've made a friend this afternoon who will reach out a hand to help you whenever you really need it."

"Oh!" Kitty breathed. Her face was full of light. "You've given me a great gift—the greatest—the gift of hope. And now I want to give you something—a promise to make the best *use of that gift. I'm going to stand on* the heights, too," Kitty said fervently.



"And then you'll begin actually to live."

LITTLE STORIES FOR BED TIME

By Thornton W. Burgess

(Copyright, 1913, by J. G. Lloyd.)

You remember that it was discontent, nothing but discontent, that was at the bottom of all that had happened to Johnny Chuck. If Johnny hadn't suddenly become discontented with his old home on the Green Meadows he never would have left it. And if he hadn't left it he never would have met Polly Chuck, and of course there never would have been that nice new house in a corner of Farmer Brown's old orchard, nor the baby Chucks, nor any of the joys and worries which Johnny Chuck had known. They had all come from that discontent with his old home. And in spite of his sorrow over the lost baby Chuck and the worries he had every day over the two little Chucks still at home, Johnny felt that he never before in his life had known so much joy as since he h adlearned what love is. And so he was glad of the discontent which had driven him out into the world to find love.

So you see discontent, the right kind of discontent, sometimes leads to very much better things. Discontent which wants better things but is not unhappy if they cannot be obtained is really a good kind of discontent. But discontent which wants foolish things and is unhappy without them is—well, just listen to the story of Peter Rabbit's discontent and perhaps you will understand.

Peter Rabbit was discontented. Yes, sir. Peter Rabbit was discontented. Now that the excitement over the hunt for Johnny Chuck's lost baby was over Peter had more time to think about himself. That was a bad thing for Peter. It is a bad thing for any one to think too much about self, but it was especially bad for Peter Rabbit just then because he didn't have much of anything else to think about. You see he had no family. He didn't have to build a new house. He didn't even have to hunt for his food, because in the beautiful spring time there is always plenty for Peter Rabbit to eat wherever he may be. Nobody wanted to gossip, because, you know, everybody else was very busy.

So Peter Rabbit sat in the dear old brier patch and wished this and wished that and wished the other thing until he grew so discontented that he couldn't sit still. If you had asked him he couldn't have told you, to save his life, *what the matter really was.* Nothing was right. The sun was too bright or it wasn't bright enough. The dear old brier patch which had protected him so long was no kind of a place to live in. His legs were too long. His coat was the wrong color. He wanted to climb like Happy Jack Squirrel. He didn't see why he couldn't swim like Jerry Muskrat. Oh, dear, dear, Happy-go-lucky Peter Rabbit was in a terrible state of mind. Finally the discontent all settled down to one thing and you never, never will guess what that was. it was such a foolish thing to be discontented with. *It was his name. What do you think of* that? Peter Rabbit was discontented with his name. He said it was common. Peter had yet to learn what you and I long ago learned—that

Every day in every year
The common things are those most dear—
The air we breathe, the good plain bread,
The sleep we seek each night in bed.
Go where you will, go east or west,
You'll find that common things are best.

Notice

To Everybody Out For a Good Time

You just naturally must have a Kodak if you want to get all the pleasure out of that picnic, outing, vacation, etc. There is not a single recreation but that lends itself to picture-taking—snap-shots. You can learn in a few minutes and the cost of the machines is small. Brownie Cameras $1 to $12. Kodaks $5 to $65. Right now is the beginning of the all-fun season and everybody "Kodaks." Get busy. Get yours today. Come in and see them or send for catalog.

A. K. Hawkes Co.
Kodak Dep't
14 Whitehall

GOLD DUST
makes dazzling bright dishes

If you could see your dishes and household utensils through a microscope you would realize that mere soap and water are insufficient to domore than wash off the surface.

Gold Dust not only cuts dirt and grease with scarcely any rubbing, but is an antiseptic that goes deep after every hidden impurity and germ.

Gold Dust sterilizes your kitchen things, and makes them wholesome and sanitary.

Gold Dust is the greatest labor-saver known.

You can buy a large package of **Gold Dust** for 5 cents.



"Let the GOLD DUST TWINS do your work"

They are **FOWNES** KID FITTING **SILK GLOVES**
—that's all you need to know about a glove

SWIFT'S PREMIUM
U. S. INS. PS'D. EST. 3



This is the brand on
Swift's Premium Ham and Bacon

Put there so that you may identify your purchase as Swift's Premium.

When you see this brand on Ham and Bacon it is a guarantee of sweet, tender, fine flavored, smoked meat that has been prepared under strictest government inspection.

To be sure that you have the best ask for Swift's Premium and look at the brand on the rind.

Corn Fed Carefully Selected Hickory Smoked
U. S. Inspected Sugar Cured Parchment Wrapped

"Good Food"

Swift & Company, U. S. A.

"Smoked in Atlanta"

MR. D. BERKOWITZ,
Room Clerk of the
Atlantic Beach Hotel
Formerly **Continental Hotel**

Is at the Piedmont Hotel for a few days and will be glad to make ***Reservations or give full information*** about the South's most delightful Resort Hotel, located at Atlantic Beach, near Jacksonville, Fla.

EVEN our table boys attend training school that they may the better know how to serve our SODA FOUNT patrons. There is no detail too small for attention in perfecting the service at

Nunnally's

34 Whitehall St.
33 Peachtree St.
103 Peachtree St.

REGENSTEIN'S REGENSTEIN'S
ANOTHER BARGAIN
HAT SALE
For Wednesday Only
Choice **$1.00** Choice
$2.50, $3, $350, $4 and $5 Values

A fine assortment of fine Untrimmed Hats, small and medium shapes, in best quality of hemp. Nell rose, new blues, king's blue, navy, purple, burnt, white and black. Every hat in this lot a fine value at former prices; and all desirable styles. These shapes are worth $2.50, $3.00, $3.50, $4.00 and $5.00. Choice WEDNESDAY only..... **$1.00**

None Exchanged, Taken Back or Sent on Approval

REGENSTEIN'S
Forty Whitehall

An Educational Campaign

THAT IS WORTH WHILE

$7,000.00 in Prizes in The Journal's Great Booklovers' Campaign. No Soliciting, Voting or Begging Necessary to Win. Every Member of the Family Can Enter and All Enjoy the Work.

No campaign inaugurated by any newspaper has created more interest than The Journal's Booklovers' Campaign. Each day for 75 days The Journal will publish a picture representing the title of one book. That's it! The title and **NOT** any part of the story. You do not have to be an authority on books to win. Our Official Catalogue contains all these titles, and we give you the right to ten answers in order to get them correct. The catalogue and your own skill ought to get you a big prize.

Our Official Catalogue contains 4,000 book titles.

In this Catalogue are **ALL** the titles used in this Campaign. **MAKES IT EASY TO SELECT TITLES WHEN YOU HAVE THE RIGHT TO TEN ANSWERS ON EACH ONE.**

And the reward for your effort? That is the best part of the plan!

$1,000 in gold if you have the most correct answers.

$750 if you come in second. $500 if you land third. And so on down to the candy pile.

747 prizes in **ALL.** $7,000 worth of them.

One of them should be yours.

Enter now and decide what you want.

Our catalogue makes it easy for you.

PERSONAL MENTION

—Miss Alice May Freeman made top score at the bridge party given Monday afternoon by Miss Laura Ansley at her home in Ansley Park in compliment to Miss Ruth Wilson, of New York, who is being delightfully entertained as the guest of Miss Helen Dargan, and was presented a friendship circle in wrought gold. Miss Agnes Jones, of Albany, who is visiting Miss Mary Butler, cut the consolation prize, a lace collar and cuff set, and Miss Wilson was presented a silver traveling cup as a souvenir of the occasion.

—Dr. and Mrs. J. D. Snedecor, of Tuscaloosa, Ala., will arrive tonight to be the guests of Mr. and Mrs. J. A. Campbell in Decatur during the meeting of the Presbyterian assembly. Dr. Snedecor will preside over the mass meeting Monday evening, and Mrs. Snedecor, who is the Alabama member of the Presbyterian woman's board, will also take prominent part in the sessions.

—Mrs. James Spotswood Dillard, of Lynchburg, Va., who is visiting Mrs. Clarence Wickersham in College Park, was the honor guest at the matinee party at which Miss Annie May Hardin entertained Monday afternoon at the Forsyth. Mrs. Wickersham, Mrs. Alonzo Richardson, Mrs. J. C. McCrory, Mrs. Alfred Murrell and Mrs. J. B. Hardin completing the party.

—Miss Emily Cassin returned Monday afternoon from Athens, where she spent the week-end with friends at Lucy Cobb. While in Athens Miss Cassin was one of the party of Atlanta girls who attended the Georgia-Tech game, which was an event of Saturday afternoon.

—Mrs. James R. Duncan and Miss Ida Duncan, of Terre Haute, Ind., who have been the guests for the winter of Mrs. Duncan's daughter, Mrs. Virgil E. Perryman, at her home on Howard street, will leave Wednesday for Massachusetts, where they will spend the summer.

—Mrs. J. M. Lynch, Mrs. J. F. Lynch and Toby will leave Saturday for Wheeling, W. Va., to attend the commencement at Wheeling academy. Before returning they will visit Norfolk, Washington, Atlantic City, Wrightsville and other points.

—Mrs. Edward Echols, who has been the guest of Miss Constance Knowles for several weeks, left today for her home in Staunton, Va., after a visit which has been filled with informal affairs at which she has been the central figure.

—The friends of Mrs. Edward S. Ehney are sympathizing with her in the death of her mother, Mrs. Richard A. Lee, which occurred Monday at her home in Lynchburg, Va.

—Mrs. Erwin Dickey will leave the first of June to spend several months as the guest of her mother at her summer place in the mountains of Virginia.

—Miss Marian Hodgson, of Athens, will arrive Monday to be the guest of Miss Laura Cowles at her home on Spring street.

—Miss Mamie Lee Bearden left Monday for Augusta, where she will spend several days as the guests of relatives and friends.

—The friends of Mr. and Mrs. J. W. Holden are sympathizing with them in the death of their little daughter, Margaret.

—Mrs. E. H. Pennington, of Eatonton, has been the guest of Mrs. Erwin Perry on Inman Park for the past several days.

—Miss Emma Kate Amorous is being pleasantly entertained as the guest of Miss Ellen Smathers, in Asheville, N. C.

—Mi Louise Downer, of Hopkinsville, Ky., will arrive Thursday to be the guest of Miss Aline Parks for several weeks.

—Mr. and Mrs. Harry Harman and Miss Mildred Harman left today for Tate Spring to spend several weeks.

—Miss Lida Nash is spending some time with her aunt, Mrs. S. P. Stringfellow, on Sixth street.

—Mrs. J. M. Hurst, of Social Circle, has returned to her home, after a visit to friends in Atlanta.

Mr. and Mrs. H. W. Beers and Master H. W. Beers, Jr., are spending the week in Asheville, N. C.

—Mrs. J. A. Carroll and Mrs. F. M. Berry are the guests of Mrs. V. B. Hooks in Forsyth.

—Mrs. W. A. Holmes and Miss Vivian Holmes, of LaGrange, are visiting Mrs. T. S. Chancellor.

—Mrs. Flora C. Gauthier, of Macon, is visiting friends in Atlanta.

—Mrs. George E. La Marche spent the past week in Albany, Ga.

—Dr. M. G. Campbell has gone to Baltimore for a few days.

—Miss Emily Mills has recovered from her recent illness.

—Miss Annie Lou Pound is visiting relatives at Woodland.

—Mrs. George Griffin is ill at Johns Hopkins hospital.

To Meet Madam Pevsner

Miss Feibelman will be at home Wednesday evening at her home, 461 Washington street, in honor of Madam Pevsner, of Jaffa.

Madam Pevsner is a distinguished lecturer on social and economic questions and will be heard on several occasions during her stay in Atlanta.

Annual May Feast

The second annual May feast which the ladies of the First Christian church will hold will occur on Friday, May 16. An elegant chicken dinner will be served, the menu being as follows:

Baked Chicken Chicken Dressing
New Irish Potatoes with Cream Dressing
English Peas Rice with Gravy
Lettuce and Tomato Salad
Apple Jelly
Hot Rolls and Butter
Pickles
Ice Cream and Cake
Ice Tea Coffee

A supper will be served from 6 to 8, consisting of—

Creamed Chicken on Toast
Dressed Eggs
Hot Rolls and Butter
Ice Tea Coffee

Price of dinner, 50 cents; supper, 25 cents.

A soft drink and candy booth will be presided over by Mrs. Goldie Loyd and Miss Lucy Stockard, with their committee of young ladies.

A literary and musical program will be rendered in the evening, under the direction of Mrs. Weatherly, including some of the best professional talent in the city.

Keystona The Washable Flat Finish for Plastered Walls.

GEORGIA PAINT & GLASS CO.
35-37 Luckie Street

A BRIDE-ELECT



MISS LUTA BOYKIN, OF CARROLLTON.

Miss Boykin's approaching marriage to Mr. Thomas Ambrose Herndon will be an interesting event of June.

An Interesting Lecturer

An interesting visitor in the city is Mme. Pevsner, who is the guest of Mrs. Ernest Feibelman.

A native of Jaffa, a graduate of the University of Paris, a clever linguist and scholar, Mme. Pevsner has a personality full of charm and mentality which has made her a notable figure among those of the lecture field.

Mme. Pevsner will give a series of addresses while in the city. This evening she will talk about "Palestine and the Jewish Future," the lecture to be given at the Jewish Alliance hall. As Mme. Pevsner's home is in Palestine, she is well qualified to speak on the topic chosen.

Sunday evening she will lecture at the Y. M. C. A. under the auspices of the Social Service club, and at that time she will discuss "Social Problems of the Day." On Sunday also she will lecture on international peace, her talk to be given under the auspices of the Council of Jewish Women, at the auditorium hall.

The lectures are free and everybody is cordially invited to attend.

Mrs. Leonard Entertains

Mrs. Henry A. Leonard entertained at bridge this afternoon in compliment to her sister, Mrs. F. G. Byrd, who will leave June 1 to make her home in Birmingham.

Mrs. Leonard's home was attractively adorned with pink roses, the pretty flowers being clustered in vases throughout the house.

Mrs. Leonard will entertain again Thursday afternoon in compliment to Mrs. Byrd.

Piano Recital

Miss Martha Bearden will present a number of her piano pupils in a recital at her studio, 67 East Tenth street, next Friday afternoon, May 16, at 4 o'clock. Program is as follows:

Hand in Hand March, Ducelle—Marckenia Hilderbrand.

"The Contented Bird," Rowe—Lillie Grobe.

"Vesper Bells," Krogmann—Eleanor Byers.

"Playful Rondo." Greene—Louise Cook.

"Rose D'Automne" Mazurka, Hackett—John Groble.

Rondo in F, Clements—Marcellus Hunnerkopf.

"Hunt the Hare" (Tanatelle), Liddell—Leontine Hilderbrand.

Waltz, Op. 101, Gurlitt—Miss Lenore Salter.

Scherzo in E minor, Burlitt—Miss Roberta Guilfrida.

(a) "Simple Aveu," Thome; (b) "Ill Trovatore," Verdi-Dorn—Miss Maude Estes.

Duet, Military March, Schubert—Misses Rosina and Marcellus Hunerkopf.

Fifth Nocturne, Leybach; New Spring, Lavare—Miss Bessie Cassil E. Helmweh, Jungmann; Valse in E flat, Durand—Miss Maydell Elrod.

Serenata, Moskowski; Valse, Chopin—Miss Annie Eberhart.

Gondoliera, Moskowski; "Silver Stars" (mazurka), Bohm—Miss Rosina Hunerkopf.

(a) Papellon, Grief; (b) Les deux Alouettes, Leschetizky—Miss Edith Beane.

To Bridal Couple

(Special Dispatch to The Journal.)

ANNISTON, Ala., May 13.—Miss Sue Hardie and Mr. Tom Bell, whose wedding will be an event of Wednesday evening, where honor guests at the Anniston Country club Monday evening when a reception and dance were given in their honor. Preceding the dance, Mrs. J. D. Carrington gave a buffet luncheon at her home on Tyler Hill.

Mrs. William Hardie entertained Monday morning for the bridal party and Mrs. H. H. Sheppard Tuesday morning. Tuesday afternoon Miss Chester Bell was at home.

To Mrs. Miles

Mrs. J. Allen Miles, of Charleston, S. C., is being pleasantly entertained as the guest of Mrs. Albert T. Spalding, Jr., at her home on North avenue.

Mrs. Peter Erwin was hostess at a matinee party Tuesday afternoon at the Forsyth. Mrs. Edward Hafer's matinee party will be an event of Wednesday at the Atlanta, and Mrs. Virgil Perryman will entertain eight guests at a bridge luncheon Thursday at her home on Howard street.

Miss Stoney's Bridge Party

Miss Josephine Stoney was hostess at an informal bridge party Tuesday morning at her home on Peachtree street in compliment to Miss Marion Phinizy, of Augusta, who is the guest of Mrs. A. W. Calhoun.

Garden roses formed the decoration of the rooms, where the card tables were placed, and crystal bowls held quantities of pink sweet peas.

Auction bridge was played and the souvenir for top score at each table was a silver picture frame. Miss Stoney received her guests wearing a pretty gown of gray crepe meteor, draped over deeper hued satin.

Twelve friends were invited to meet the guest of honor.

Mrs. Askew to Entertain

Mrs. John David Askew will entertain at bridge Wednesday in honor of her sister, Miss Eula Varnell, a bride-elect, and for Miss Pattie Will Askew, of Columbus, Miss.

Meeting Postponed

Because of the critical illness of Mrs. W. P. B. Wilson the North Side Embroidery club has postponed its meeting until May 21.

Stereopticon Lecture

Mr. T. Murata will give his stereoptican lecture on Japan at Grace church Wednesday evening, May 14, at 8 o'clock. No admission will be charged, but a free will offering will be taken.

St. Anthony's Lunch Room

The ladies of St. Anthony's church of West End will open a lunch room at 75 Peachtree street, Wednesday, May 14. Mrs. Bridwell will be in charge. Dainty lunches, ice cream, hot and cold drinks will be served daily from 12 to 2 o'clock.

The public is cordially invited.

Wednesday's menu:

Salads—Chicken, Waldorf, potato. Sandwiches—Chicken, ham, tomato tongue.

Specials—Stuffed tomatoes, stuffed peppers, stuffed eggs, tomatoes with mayonnaise, home-made rolls.

Desserts—Lemon pie, strawberry shortcake, strawberry ice cream, ice cream cake.

ARMY ORDERS

WASHINGTON, May 13.—Army orders: By direction of the president, First Lieutenant Charles R. Mayo, Tenth cavalry, is detailed for service in signal corps, vice First Lieutenant William S. Barriger, signal corps, relieved and assigned to Sixth cavalry. The name of First Lieutenant Harry L. King, Third cavalry, is placed on list of detached officers.

Orders of March 22, directing First Lieutenant Lewis A. Lavanture, medical corps, to proceed to Fort Sam Houston, Texas, are revoked, and he will be placed to Fort George Wright, Washington, for duty.

Captain M. C. Mumma, Fourteenth cavalry, is designated for duty with international matches. Second Lieutenant William M. Erwin, Ninth cavalry, is relieved from his present duty and will proceed to West Point, N. Y., for duty. Captain Charles R. Pettis, corps of engineers, is relieved from duty at military academy, West Point, N. Y., and will join his proper station. First Lieutenant Donald J. McLachlan, Twenty-second infantry, is relieved from duty at military academy, West Point, N. Y., and will join his proper station.

Leave granted Brigadier General Ramsay D. Potts, U. S. A., February 3, is extended one month.

Officers on their present duties and will proceed at proper time to West Point, N. Y., for duty at the military academy: First Lieutenants J. G. Steese, Earl North, corps of engineers; Joseph W. Stillwell, Twelfth infantry. Second Lieutenant Lewis A. Lavanture, medical corps. Fifteenth cavalry and Augustine Robins, Twelfth cavalry.

Chaplain John M. Moose, Twentieth infantry, is transferred to the Eighth cavalry and will join his regiment in the Philippines.

GOV. BROWN WILL GO TO THE ALBANY CHAUTAUQUA

News that Governor Brown will attend the Albany chautauqua with his staff and all of its gold lace, is contained in a special order issued Tuesday to the members of the staff, directing them to report in dress uniform, etc., for the occasion. Governor Brown has accepted the invitation to attend on Governor's day, May 21.

HOW WE SELL DIAMONDS

Everybody has learned that buying Diamonds ought to be as clear-headed a business proposition as buying real estate, or anything else that has an investment meaning.

And so we would put to investors primarily the established integrity of our Diamond business. We Credit our customers with the judgment that demands the worth of their money, and our special inducements to them are the high class of the stones and the rare values we can offer.

DAVIS and FREEMAN, Jewelers
47 Whitehall St.

EXTRA SPECIAL **Sale of Ribbons** *ALLEN'S Tomorrow*

Thousands of yards of Plain and Fancy Ribbons in the newest patterns and colors. Light Colored Dresden, Striped Taffeta, Bordered and Dotted Taffeta, Wide Moire, and Hair Bow Ribbon, Messaline and Brocade; 4 to 6 inch, value to 39c . . . . . 19c Yd.

No Phone Orders. None Sent C. O. D. Sale 9 A. M.

J. P. ALLEN & CO.

ANNOUNCEMENTS

D. A. R. MEETING.
The regular meeting of the Piedmont Constitutional chapter D. A. R. will be held in the parlor of the Piedmont hotel, Thursday, May 15, at 3:30 o'clock. The regent's report will be read and a full attendance is urged.
MISS HATTIE SMITH, Cor. Sec.

IMPORTANT MEETING OF BRENAU COLONY.
An important meeting of the Brenau club will be held Friday afternoon at 4 o'clock at the home of Mrs. Rogers Winter, 555 Spring street. All members are urged to be present.

NEEDLE CRAFT CIRCLE NO. 2.
The Needle Craft Circle No. 2 will hold their regular meeting with Miss Edith Lupton on Mayson avenue next Wednesday afternoon at 3:30.

MISSIONARY ASSOCIATION.
The Atlanta Woman's Missionary association, supporting the Traveler's Aid Work, will meet Wednesday morning at 10:30, at the Central Congregational church, corner Ellis street and Carnegie way. All ladies are cordially invited.
MRS. D. I. CARSON.

ATLANTA CIVIC LEAGUE.
The Atlanta Civic League will hold its regular meeting in Carnegie library, Wednesday, May 14, at 3 p. m.

W. C. T. U.
The Atlanta Frances Willard Woman's Temperance Union will hold its regular session Thursday afternoon at 2 o'clock in the Sunday school room of Trinity church. Visitors are invited and all members are expected to be present.
MARY M. LENDON, President.
JANE A. ADKINS, Rec. Sec.

Richard Tucker Dead

MOULTRIE, Ga., May 13.—The death of Richard Tucker, of the Bridge Creek district, removes one of the best known men of the county, and one of the pioneer settlers of the county. Judge Tucker has served his district for more than forty years as justice of the peace and was prior to that a sheriff of the county, being one of the first men to hold that office after the county was formed in 1856. He was eighty years old, reared a large family and was a man of affairs and public spirit all of his life. He was one of thirty-two children of the late Crawford Tucker, famed as a preacher and a father, of Irwin county.

DIAMONDS
A SPLENDID INVESTMENT

Aside from the pleasure derived from wearing diamonds there are few investments as profitable and at the same time as safe.

Prices have advanced continuously until they are now worth twice as much as they were a few years ago. The factors affecting their value are becoming more complex from year to year, assuring a continued rise in their value.

You can buy diamonds of us without making the cash outlay large. A small amount cash and the balance extended over a number of months best suited to you. Write or call for the plan in detail.

For our out-of-town customers, or those who do not find it convenient to visit our establishment, we are glad, upon receipt of references, to send a selection of diamonds from which to choose.

EUGENE V. HAYNES CO. 37 WHITEHALL ST.



The Doctor's Answers On Health and Beauty Questions
By DR. LEWIS BAKER.

The questions answered are general in character; the symptoms or diseases are given and the answers will apply to any case of similar nature.

Those wishing further advice, free, may address Dr. Lewis Baker, College-Edmond Sts., Dayton, Ohio, enclosing self-addressed, stamped envelope for reply. Full name and address must be given but only initials or fictitious name will be used in my answers. The prescriptions can be filled at any well-stocked drug store. Any druggist can order of wholesaler.

Elizabeth says: "I am troubled with a constant headache which also affects my eyes. My breath is awful, and I have a severe case of catarrh of the head and throat."

Answer: I receive daily hundreds of letters from people who have suffered as you do and who have been cured with the following prescription: Make a wash by mixing one-half teaspoonful of Vilane powder, which you can purchase from any druggist in 2 oz. packages, and add to this one pint of warm water; use this as the nasal douche, to thoroughly cleanse them. A catarrh balm should be used with this. This is made by mixing one teaspoonful of Vilane powder with one ounce of lard or vaseline and apply well to into the nostrils twice a day. If this is used daily your catarrh will soon vanish. It should, however, be used occasionally to prevent a return of the disease.

* * *

"C. G." writes: "If you know of anything that will cure dandruff, itching scalp and premature baldness, please let me know what it is."

Answer: For several years I have prescribed plain yellow mirpol as superior to anything known for the treatment of diseased scalp. Get it in four-ounce jars with full directions. It quickly overcomes all diseases of hair and scalp and gives new vigor and intense natural color to the hair. Try it fairly and you will advocate its use for your friends."

* * *

"Mildred" writes: "I am constantly embarrassed because of the fact of my extreme thinness. I have absolutely no color in my face or lips and I am dull and lifeless most of the time. Please advise me what to do."

Answer: If you are so thin and pale and your lips and cheeks colorless, it is because your blood is deficient in red corpuscles. This can be easily overcome by the use of three grain hypo-nuclane tablets, which can be had from any druggist in sealed cartons with full directions for taking. When the blood is enriched by the use of these tablets your weight will increase, the color will come back into your face and lips, and it will improve your general system so that you will become strong and healthy.

* * *

"Edna" writes: "I suffer with rheumatism all the time and I shall be very glad if you can tell me something to relieve me."

Answer: I can give you a prescription which will not only relieve, but will cure your rheumatism. This is the result of study and from the number of letters received from people who have used it proves its value in curing rheumatism. The following is made by mixing well, taking a teaspoonful at meal times and again before retiring: Comp. essence cardol, 1 oz.; comp. fluid balmwort, 1 oz.; syrup sarsaparilla comp., 3 ozs.; iodide of potassium, 2 drams; wine of colchicum, one-half ounce; sodium salicylate, 4 drams.

* * *

"Morris" asks: "I have suffered with a chronic cough for almost a year, and catch a fresh cold every few weeks. Nothing the doctor gives me helps me. I write to you."

* * *

Farmer's Wife asks: "Will you please tell me how to overcome obesity?"

Answer: Obesity is burdensome. Excessive fat on the human body is unnatural and frequently results seriously. The best and safest method to reduce is to take regularly 5-grain arsolvine tablets. They are put up in sealed tubes with directions for home use, and any well-stocked druggist can supply them.

Answer: You need a thorough laxative cough syrup, one that not only relieves but surely drives it from the system. The following regulator used will cure any cough or cold promptly. Obtain a 2½ oz. bottle of essence menthol-ade, mix with it a home-made sugar syrup or honey as per directions on bottle.

* * *

"Anxious B." writes: "I have in recent years been threatened with appendicitis, but would never consent to an operation. Indigestion, constipation and sedentary habits cause me much suffering. Kindly prescribe for dyspepsia something which you think will cure me and prevent appendicitis."

Answer: The most scientific and satisfying treatment for your trouble is tablets trisopeptine; purified pink, white and blue in sealed cartons with full directions. All stomach disorders can be conquered by regular treatment.

* * *

"Nervous M." writes: "Loss of sleep, nervousness, loss of appetite and overwork has made almost a complete wreck of me. I have to work, but can scarcely drag one foot after the other. Please advise."

Answer: The condition you prescribe is prevalent especially with brain workers. Use the following: Compound syrup of hypophosphites, 3 ozs.; tincture of cadomene, 1 oz. Mix, shake well and take a teaspoonful before meals.

* * *

"Sara C." writes: "I am constipated and have a greasy skin. These tablets are splendid for children as they do not gripe or sicken.

* * *

"Mamma"—I know of nothing better for bed-wetting than: 1 dram of tincture cubebs, 2 drams tincture rhus aromatic and 1 oz. comp. fluid balmworth. Mix. The dose is 10 to 15 drops in water one hour before meals.
(Advt.)

Brushes

We make a specialty of the quality of the goods we sell in this department. Stock always up-to-date. We help you to select the right kind of brush for your particular need. Call in and examine our stock. We can surely suit you.

FLESH, COMPLEXION, MASSAGE, HAIR, BATH and TOOTH BRUSHES

For women, we have on sale the well-known and popular tonic medicine for female pains and ailments

CARDUI
The Woman's Tonic

This reliable remedy is composed of purely vegetable ingredients, and its long record of success certainly proves it to have superior merit in all cases of womanly ills.

CALL ON US TODAY

Jacobs' Pharmacy

Getting Gray?

How to Restore Youthful Color of Your Hair.

There is no longer any need of being ashamed of gray or faded hair and feeling that you look older than you really are.

Science has found a simple and easy way to quickly restore the natural color of the hair. Any one can use the Queen Gray Hair Restorer, a liquid preparation that gives any desired shade from the one package, leaving the hair soft and fluffy and making a lasting color and is not sticky and does not ruff off.

The Queen Gray Hair Restorer does its work so quickly and easily that it is used and sold by the best hair dressers. But one application is needed to restore the natural color of your hair. There are two sizes, 50c and $1.00. Sold by Jacobs' Pharmacy and leading drug and department stores throughout the country.
(Advt.)

Alluring—that's the word

Blue Ribbon Vanilla Extract

possesses that richness, and a delicacy so alluring to the palate, which makes it the most delicious flavoring extract on the grocers' shelves. Really Best and Takes Less

Demand BLUE RIBBON Flavoring Extracts

Manning Piano Co.



The EVERETT PIANO.

THOROUGHLY SATISFIES A DESIRE FOR THE MOST ARTISTIC AND PURE IN MUSICAL TONE.

MELVILLE CLARK'S **APOLLO** Player Piano

IS THE ONLY ONE IN THE WORLD THAT CAN PLAY CORRECTLY.

Ask for Prices

Manning Piano Co.
"The Underselling Store"
52 North Pryor St.

Easy Payments

LOST BEAUTY OF WOMEN

Can be Remedied, in Many Instances, According to Statement of Mrs. Lucile McElroy

Laurel, Miss.—In a letter from this place, Mrs. Lucile McElroy says: "I was sick three years, with backache, headache, pains in my stomach and back, low down. At times, I could not do a thing. I was so weak.

After I was married, I thought I would try Cardui, the woman's tonic, and after using two or three bottles, I couldn't tell one day from another—felt good all the time.

I not only still use Cardui, but advise every lady I think needs it, to give it a trial, and several whom I have persuaded, say they have obtained great relief.

Another good thing I have noticed about Cardui, is that it fills out hollows under the eyes, which are sunken as if from a bad spell of sickness. It fleshens up a woman's eyes, and makes them look bright and plump. Many a woman would be pretty if it were not for her sunken-in eyes.

I believe that Cardui, the woman's tonic, is the only treatment for women."

Do you suffer from womanly trouble? If so, give Cardui, the woman's tonic, a trial.

Judging from the experience of a million other women who have been benefited by this remedy, it should surely do you good.

N. B.—Write to: Chattanooga Medicine Co., Ladies' Advisory Dept., Chattanooga, Tenn., for Special Instructions on your case and 64-page book, "Home Treatment for Women," sent in plain wrapper.—(Advt.)

KODAKS EASTMANS PREMOS HAWKEYES
Finishing and Enlarging. A complete stock, films, plates, papers, chemicals, etc. Special Mail Order Dept. for out-of-town customers. Send for Catalogue and Price List.
A. K. HAWKES CO.—Kodak Dept.
14 Whitehall Street. ATLANTA, GA.

JOURNAL Wants work wonders. TRY a Journal Want Ad.

Atlanta Drops One Peg in Percentage Column By Monday Loss

GEORGIA COMING DOWN; TECH RUNS SMOOTHLY

GEORGIA IS ON DEFENSE

ATHENS, Ga., May 13.—Breathless is the only word that describes the state of feeling at Georgia. Not having recovered completely from the surprise she suffered in losing to Tech, the Red and Black is waiting for an opportunity to tie the series on next Friday and Saturday in Atlanta. Monday was an off day, as Cunningham wanted his men to rest, and just a little batting practice was indulged in.

Any one who has witnessed the games played in Athens this year realizes two things—one that the Georgia team or rather infield is young and consequently their success had been phenomenal; second, that they did not have anything like the "pep" and hitting ability during the Tech series that has characterized the team so far. Coach Cunningham's sizing up of the situation is as follows:

"We have hit a slump. Feeling that the championship was won, the boys broke their stride. After the phenomenal showing that the team has made, it is regrettable for them to have slumped so miserably in the Tech series. They made ten errors in the first game, and in no other game have they made over five. Eubanks and Pitts were not hit safely but thirteen times by the Georgia batters in the two games, while Locke, of Auburn; Ezell, of Clemson; Brower, of Washington and Lee; McClure, of Vanderbilt, and Pratt, of Alabama, received more punishment than this in one game. Neither did the hits which Georgia secured go for extra bases, the only hit of the series which went further than a single being Wooten's fly, which was scored as a four-sacker.

"I do not say this to detract from Tech's team, as their boys played magnificent ball, and really deserved to win the two games."

Cunningham will bring his team slowly, as the only thing to do, since they have broken the great stride at which they are going is to start back at the bottom and come up with a rush. There is plenty of confidence still on the part of the boys that the Red and Black will pull through with a tie, although the odds have fallen from 2 to 1 on Georgia to 10 to 7 on Tech within the last five days.

One thing which speaks in Georgia's favor, and would indicate that there is hope for the slump to go off is that she is now on the defensive. She must win two games on a foreign diamond, which is a mean and disagreeable task. However, they are a crowd of fighters who have come from behind in several games this season, and they can be depended on to rise to the situation when placed on the defensive.

BRAINS HELP JACKETS WIN

It is mental work the Tech ball players are going through this week in preparing for the big games with Georgia here Friday and Saturday. Very little physical exertion is being indulged in, the players knowing sufficiently well how to pick up a ball and throw it, while there is always plenty of room for improvement at he mental end.

In the two games in Athens last week the Jackets showed an abundance of headwork and in this way managed to win the two games from Alex Cunningham's boys. They all pulled the right play at the right time, and if their work in this line can be improved upon it is figured the team has even a better chance of winning at least one of the two remaining games and taking the series.

Ever since the return of the team *from Athens Coach Heisman has had* the boys on the flats working them on intricate plays. They have already gone through most every play that ever arose in a ball game and during the next two days they will be put through some never even thought of. In other words, they are to be taught to meet every emergency that could arise, and if they only hold their heads the fans are promised some real clever baseball.

Eubanks and Pitts are working out their pitching arms but little They are hurling just enough to keep the members limbered up, the main work being in the use of their head in pinches. Headwork enabled this pair of flingers to keep the Georgia hitters from hitting the ball out of the lot in the recent series, and with even a better knowledge of the weakness of the Red and Black hitters they should work out better games when they next face the Georgia swatters.

Base running is another feature of the game upon which Coach Heisman is working his boys. Most every member of the squad is fast, and it is calculated that by running the bases properly much can be gained.

SET RECORD FOR CONTROL

(By Associated Press.)

NEW YORK, May 13.—Running along with Walter Johnson in his efforts to pitch a record number of scoreless innings is "Christy" Mathewson, whose admirers are expecting to see him set a new record for perfect control.

The star pitcher of the New York Nationals finished his forty-seventh inning yesterday without a base on balls. "Matty" has given only two passes this year, both in the first game he pitched against Boston, April 17. His record since then has been:

Date.	Opponent.	In.	B.B.	Run.
April 23—	Philadelphia ..	9	0	1
April 29—	*Brooklyn .....*	*12*	*0*	*0*
May 3—	Philadelphia ..	8 2-3	0	3
May 7—	Cincinnati	7 1-3	0	3
May 12—	Chicago	9	0	1
Totals ...	.....	47	0	8

Attendance Is Good on Road

Since the Atlanta club hit the rollers on the present road trip the attendance has proven large. In both Birmingham and Mobile immense crowds turned out to the park each day, the hard hitting of the Crackers proving sufficient attraction to draw from 3,000 to 4,000 to each performance.

In the four games in Birmingham, 13,333 paid admissions passed through the turnstiles and in the four games in Mobile there was a paid attendance of 10,234. In Montgomery it was exceptionally large for the Billikens, only small crowds ever turning out to witness the Dobbers in action.

At home the Atlanta club has also played to big crowds and right now the attendance record is higher than usual. In fact it has been better than any past season, opening day here and the big attendance drawn in Mobile and Birmingham helping to boost the figures.

BOX SCORE

ATLANTA.	ab.	h.	po.	a.	MEMPHIS.	ab.	h.	po.	a.
Long,rf	4	2	2	0	Shanley,2b	4	1	2	3
Agler,lb	5	1	7	2	Baerwald,rf	4	3	3	0
Alp'man,2b	4	1	1	3	Love,cf	4	0	0	0
W'house,cf	4	2	0	0	Ward,3b	4	2	0	2
Bailey,ss	4	1	1	0	Abstein,lb	4	1	12	1
Bohe,3b	3	0	0	3	Merritt,lf	4	2	0	0
Holland,as	4	0	1	0	Butler,ss	3	0	2	0
Graham,c	3	0	4	2	Ashbaugh,c	3	2	8	0
Chapelle,p	3	0	0	1	Parsons,p	3	1	0	0
Purcher,p	0	0	0	0					
xDunn	1	0	0	0					
Totals	34	7	24	11	Totals	33	12	27	12

xHit for Purcher in ninth.

Score by innings: R.
Atlanta ..... 005 000 000—5
Memphis ..... 000 001 60— 8

Summary—Runs: Long 1, Alperman 1, Wellchonce 1, Bailey 1, Graham 1, Shanley 1, Baerwald 1, Ward 2, Merritt 1, Butler 1, Seaborn 1, Parsons 1; errors Alperman 2, Graham 1, Shanley 1, Abstein 1; two-base hits, Baerwald, Bailey; three-base hit, Merritt; hits off Chapelle 10 with 4 runs in 6 innings; hit by pitcher, Seaborn; sacrifice hits, Agler, Shanley, Butler, Parsons; double play, Abstein to Butler to Abstein; base of balls off Parsons 1, struck out by Parsons 7, by Chappelle 2, by Purchner 1; hit by pitcher, Seaborn by Purchner. Umpires Fifield and Kerin. Time, 1:35.

Foreign Team Arrives

PHILADELPHIA, May 13.—Australia's lawn tennis team, which is in this country to play America next month in the preliminary round for the Davis cup, arrived here yesterday afternoon.

The visitors will practice at the Hudson Valley club until Thursday, after which they will use the courts at the Merion Cricket club.

Club Standings

SOUTHERN			SOUTH ATLANTIC		
Clubs.	W.	L. Pct.	Clubs.	W.	L. Pct.
Mobile	24	8 .750	Savanah	16	5 .762
Nashville	16	13 .552	Jack'ville	13	8 .619
Atlanta	16	14 .533	Columbia	10	11 .478
Memphis	15	14 .517	Charleston	9	12 .429
M'gomery	13	16 .448	Macon	8	12 .400
Chatta.	12	17 .414	Albany	6	14 .300
Birmam	10	16 .385			
N Orleans	10	18 .357			

EMPIRE STATE			GEORGIA-ALABAMA.		
Clubs.	W.	L. Pct.	Clubs.	W.	L. Pct.
Waycross	7	3 .700	Gadsden	5	2 .714
Thom'ville	6	4 .600	Talladega	3	2 .714
Valdosta	5	5 .500	Newnan	3	3 .500
Cordele	5	5 .500	Opelika	3	4 .429
Brunswick	3	5 .300	LaGrange	2	5 .286
Americus	2	8 .200	Anniston	2	5 .286

NATIONAL				AMERICAN			
Clubs.	W.	L.	Pct.	Clubs.	W.	L.	Pct.
Phila.	13	6	.684	Phila.	14	7	.733
Chicago	15	8	.652	Cleveland	17	8	.680
Chicago	13	11	.577	Washton	14	7	.667
St. Louis	13	11	.542	Chicago	16	12	.571
New York	11	11	.500	St. Louis	11	16	.407
Boston	9	12	.429	Boston	9	15	.375
Pittsburg	10	15	.400	Detroit	8	18	.308
Cincinnati	6	18	.250	New York	6	17	.261

Where They Play

SOUTHERN LEAGUE

Atlanta in Memphis.
Chattanooga in New Orleans.
Birmingham in Montgomery.
Nashville in Mobile.

SOUTH ATLANTIC LEAGUE

Macon in Albany.
Columbus in Jacksonville.
Charleston in Savannah.

EMPIRE STATE LEAGUE

Valdosta in Cordele.
Americus in Waycross.
Brunswick in Thomasville.

GEORGIA-ALABAMA LEAGUE.

LaGrange in Anniston.
Talladega in Gadsden.
Opelika in Newnan.

NATIONAL LEAGUE.

Chicago in New York; clear.
Pittsburg in Philadelphia; clear.
Cincinnati in Brooklyn; clear.
St. Louis in Boston; clear.

AMERICAN LEAGUE.

Philadelphia at Chicago.
New York at Cleveland.
Washington at St. Louis.
Boston at Detroit.
All clear.

Harbison Too Weak For Lookout Club

CHATTANOOGA, Tenn., May 13.—President O. B. Andrews, of the local club, announced last night that he had secured Third Baseman Williams from the Montreal club, and Outfielder Betcher from the Newark club. Both men will report immediately.

Williams will be retained permanently as utility man, while Betcher will be given a trial in the No. 2 field as he has been made for "Dug" Harbison, and he will probably be placed on the ineligible list.

WHAT'S GETTING BILL'S GOAT?



ERRORS AND HITS THAT WON GAME

Wildness on the part of Swindell and Brenton for the Pelicans gave the Lookouts yesterday's battle by the score of 4 to 2. Swindell was taken out in the first inning after giving up two bases on balls to start the game. Brenton, with three men on in the third, gave a free pass and forced a run.

Elmer Brown, of the Billikens, made the going easy for his teammates yesterday when he struck out twelve men and let the Barons down with two scratch hits. The rest of the Montgomery team rested while the pitcher gave the crowds an exhibition of just how the ball should be pitched.

The sensational batting of Callahan and the superb pitching of Williams gave the Vols a victory *over the Gulls* after the Mobile team had bombarded Fleharty for four runs. In the first inning Callahan knocked a homer. In the seventh, with a man ahead of him, he knocked another home run, tying the score. In the eleventh, with Noyes on second, he singled, Noyes scoring the *winning run.*

JUST SCORES

TEXAS LEAGUE

Fort Worth, 7; Austin, 4.
Beaumont, 11; San Antonio, 9.
Waco, 6; Dallas, 5.
Houston, 10; Galveston, 3.

INTERNATIONAL LEAGUE.

Toronto, 3; Jersey City, 0.
Buffalo, 11; Baltimore, 1.
Buffalo, 13; Baltimore, 2.
Providence, 1; Rochester, 0.
Montreal-Newark, off day.

AMERICAN ASSOCIATION

Toledo, 2; Columbus, 1.
St. Paul, 9; Milwaukee, 3.
Minneapolis, 5; Kansas City, 3.
Only three games scheduled.

FEDERAL LEAGUE

Pittsburg, 2; Cleveland, 0.
Chicago, 4; Indianapolis, 3.
St. Louis-Covington, rain.

VIRGINIA LEAGUE

Newport News, 2; Norfolk, 0.
Portsmouth, 12; Roanoke, 0.
Petersburg, 13; Richmond, 3.
Petersburg, 13; Richmond, 0.

CAROLINA LEAGUE

Charlotte, 8; Greenshoro, 3.
Raleigh, 7; Durham, 0.
Winston-Salem, 6; Asheville, 1.

APPALACHIAN LEAGUE

Knoxville, 14; Middlesboro, 3.
Bristol, 1; Johnson City, 0.

COTTON STATES LEAGUE

Pensacola, 5; Jackson, 1.
Meridian, 6; Selma, 3.

MINOR HURLING POOR; MAJOR BATTING WEAK

—BY JULIAN MURPHEY.

In the major leagues to date all the sensational work has been done by the flingers, while in the Southern it has been the hurlers who have been largely responsible for the loss of game after game. On the other hand the batting in the big show has been decidedly off, that is as a whole, while down here all the swatters have been killing the ball far beyond their real ability.

PITCHERS VERY WILD.

Inability to locate the plate has been the main trouble with the Southern league hurlers. There are many right here in this circuit who have a bunch of goods, but they have been unable to put it across the pan and the batters have shown enough sense to work them to the limit. On every club save Mike Finn's Mobile bunch the pitchers have been going wretchedly. At Mobile, however, they have been as steady as clockwork, and while showing no championship work they have not contracted the walking habit as has become so popular with many others.

Cite the work of the Atlanta twirlers as a fair example of the workings of the hurlers in this circuit. Bill Smith's bunch is a good collection. Buck Weaver, Paul Musser, Jim Brady and Gilbert Price are known to be fast hurlers. They have shown class in the past, but right now some of the bunch can't hurl for beans. They are in a slump and there are flingers from a good many other clubs in the same trouble.

BATTERS GOING GREAT.

In the same sentence in which the weak work of the hurlers is pointed out you can talk of the great hitting of the star members of the different clubs. Everybody is showing an inclination to hit above the true form, and this is serving to roll up excessively large scores in each game. When the batters are going good and the hurlers are weak it serves to fatten all batting averages and this year may see at least a .375 hitter in the circuit.

After pointing out the bad work of the Southern league flingers one can turn to the majors and just take a glance at what some of the heavers are doing in the big show. Already Walter Johnson, of Washington, has gone wild and pitched something like 53 consecutive shutout innings, while young stars, such as Keating, of the New York Americans; Johnson, of the Cincinnati Reds; Falkenburg, of the Cleveland Naps, and a few others have started out to equal all records of past stars.

BATTING NOT SO GOOD.

While Johnson, Falkenburg and *a few others are setting pitching* history the batters are somewhat slumping. Tris Speaker, Joe Jackson and Nap Lajoie are hitting along at their old clip, while most all the others are decidedly off. Eddie Collins, of Philadelphia, is the only exception to this rule, Mack's youngster being something like 70 points better than he knows how.

Old and tried stars, such as Larry Doyle, of New York; Heinie Zimmerman, of the Chicago Cubs; Ty Cobb, of Detroit; Hans Wagner, of Pittsburg; Chic Gandil, of Wahsington, and a bunch of other good hitters are under form and not peiting the ball as of yore.

Conditions, however, are sure to change, and that quickly.

L. G. I. Easy Winner

LOCUST GROVE, Ga., May 13.—In a walk away game Locust Grove institute defeated Lanier High school today 27 to the one sided score of 11 to 1. L. G. I. team was composed largely of second-*string men.* Dewberry was easy, being found for ten hits.

Tiller, of L. G. I., who went in for Dozier, pitched a strong game, fanning the first two men who faced him. Locust Grove leaves Wednesday for Dahlonega, where two games are scheduled with the N. G. A. C. team.

Coulon Draws

PHILADELPHIA, Pa., May 13.—Johnny Coulon, the bantamweight champion, and Frankie Bradley, of this city, fought six rounds here last night and at the close the popular *verdict* was a draw. Neither man did much in the first two rounds and Coulon had the better of the third. The fourth round was even and Bradley was ahead in the fifth. But for frequent clinches in the final round Bradley probably would have earned the decision.

OPENING GAME LOST; PLAY MEMPHIS TUESDAY

BRADY WORKS SECOND GAME

(By Associated Press.)

MEMPHIS, Tenn., May 13.—For the second game with Atlanta today, Manager Bernhard has not yet fully decided whether he will pitch Kissinger or Harrell. The latter is due for the locals. Seabough will be behind the bat.

Atlanta is hopeful of a victory today with Brady and Graham as their battery. Weather conditions are ideal.

By losing yesterday's game Atlanta dropped from second to third position in the league standing and is now only half a game ahead of the locals.

"One Round" Goes The K. O. Route

NEW HAVEN, Conn., May 13.—Young Shugrue, of Jersey City, knocked out *"One Round" Hogan, of California, in* the tenth round of a scheduled fifteen-round bout here last night. Shugrue had the advantage in all the rounds. The men weighed in at 135 pounds.

POLICE MUST BE FAST OR LOSE THEIR PLACES

WICHITA, Kan., May 13.—Members of the Wichita police force must be able to run 100 *yards in 16 seconds or less.* This is a civil service regulation based upon the theory that offenders against the law usually are fast runners.

With the sidewalks lined with spectators, five large candidates for policemen's stars, tried to qualify in a 100-yard dash on a principal street here last night. One man crossed the finish line in 14 seconds, two more one second slower; the others failed to finish in the prescribed limit.

DOOIN'S MEN HIT STRIDE

Ill luck has forsaken the Philadelphia Nationals for a while at least and the men who are managed by Red Dooin are fast making history in the National league race. Right now the club is right at the top with only the Brooklyn bunch pushing it for first position.

For the past two years the Philly outfit has been made up of one of the hardest hitting set of ball players in the game and yet the team has been unable to go at a good clip. This has been caused by injuries, but this year no one has broken a leg or been killed and Dooin is going at a clip that no one can keep pace with.

Among the hard hitters with the Philly gang you will find Fred Luderus, the big first sacker, who is continually poling them out of the lot; George Paskert, the ex-Atlanta fly chaser; Otto Knabe, the fast second sacker; Hans Lobert, regarded as one of the best third basemen in the older circuit; Sherwood Magee, long regarded as one of the hardest hitting outfielders in the game.

Coupled with his many hard hitters, Dooin has a good hurling staff. In Alexander, Chalmers, Seaton, Moore and Mayer he has five men who have been going good and as all but one are very young they are sure to improve.

Glenn to Open New Track

Several riders of both local and national fame are after the honor of riding the first motorcycle on the new motordrome that will be completed next Thursday. As yet Jack Prince has not decided who shall have this honor, but so far Harry Glenn, the local crack *professional, has the call. The surfacing* will be finished Thursday, and then the first machine will be run on the smooth surface.

Glenn has never ridden on a board inclined track, but he is confident that he can hit the pace at more than a mile a minute. The weather conditions have been greatly in favor of Prince and his work and he will open his new track on schedule time, the 25th of May. There is now a great amount of enthusiasm being worked up about the race and a record-breaking crowd is expected to be present on opening night.

Georgia-Alabama

LAGRANGE, Ga., May 13.—In a game that was almost a farce, Anniston defeated LaGrange on their home diamond by a score of 18 to 5. LaGrange pitched Lindsey, who was wild, relieved him with Newman, who went to pieces and then put in Clarke, their second baseman, who pitched the balance of the game. Twenty-two errors were made by the Lagrange team.

At Newnan Opelika *won the game by* a score of 8 to 5. McCranie, the third baseman of Newnan, has been ruled out of the game by President Boykin and the team is crippled.

At Gadsden Talledega won by a score of 5 to 4. It was the hottest and closest game of the day in the league. The Talledega *team is light, but very fast.*

One City Dropped From Outlaw League

NEWARK, N. J., May 12.—The New York team of the United States baseball league, which began its season here only last Saturday, has lost its franchise, according to Umpire Collum, who was on hand yesterday for the regularly scheduled game with the Newarks, for which the New York players failed to appear.

The umpire declared the game forfeited, and also the franchise because the New Yorks chose to play an exhibition game at New Brunswick, where there was a larger attendance than here.

CHAP RAPPED RATHER HARD

MEMPHIS, Tenn., May 13.—When Chappelle blew up in the seventh inning of Monday's game the Memphis club made six tallies and got away with the opening game against the hard hitting Atlanta club. The score was 8 to 5.

Until the seventh it looked as if Atlanta would win handily. Chappelle was weak when the seventh started and why Billy Smith did not take him out earlier is a puzzle. Had he been derricked right at the start of this round it is more than probable that the scoring of the home team would have been stopped and Atlanta would have won. As it was when Purchner relieved the ex-Lookout the game was too near gone.

Long and Wellchonce featured the game with their good hitting, each getting two raps. Baerwald hit best for the Turtles.

Atlanta got an early lead of five runs, all of which came over in the third inning and were the result of hard hitting. At that time it looked like an easy victory for Smith, but Parsons settled down and held shutout ball the remainder of the game.

Football Star Out of Game

PHILADELPHIA, Pa., May 13.—A kick on the head received in the Pennsylvania-Michigan football game last fall may prevent Walter Craig, the University of Pennsylvania athlete, from taking part in any more competitions on the track or gridiron.

Craig played quarterback in several games last year and was a member of the University of Pennsylvania one-mile relay team this spring. Recently he suffered several attacks of paralysis, said to be due to the old football injury, and physicians yesterday ordered him to give up all forms of competitive athletics.

STAHL DOING WELL; SOON JOINS TEAM

BOSTON, May 13.—Jake Stahl, manager of the Boston Americans, is recovering rapidly from an operation performed upon one of his feet last week.

Physicians said today probably he would be able to join the Red Sox team in Chicago the last of this week. It had been feared that Stahl would be obliged to remain in Boston a month.

TODAY

NEW ORLEANS, May 13.—"Dummy" Taylor and Yantz versus Covaleskie and Street are the batterymen announced for the second game of New Orleans-Chattanooga series for today.

Manager Fullerfield, of Chattanooga, announces he has signed Jimmy Dygert, traded by New Orleans to Toledo earlier in the season and later given his unconditional release.

MONTGOMERY, Ala., May 13.—Prough and C. Brown will be competing pitchers in the second game of the Birmingham-Montgomery series this afternoon. Mayer will receive for the visitors and Gribbens is billed to catch for the home team. The weather is threatening and cool.

MOBILE, Ala., May 13.—Manager Finn announced this morning that Campbell would pitch the second game of the series with Nashville this *afternoon, with Schmidt at the receiv-*ing end. Beck will do the twirling for the visitors, with Gibson behind the bat. Pitcher Paige, formerly with the Montgomery team, has been signed by Manager Schwartz, of Nashville, and may work in the present series.

RESULTS

SOUTHERN LEAGUE

Score by innings:										R.	H.	E.
At New Orleans	. .	. .	000	010	100—	2	7	4				
Chattanooga	. .	. .	000	000	000—	0	4	0				

Evans, Benton, Swindell and Yantz; Coveleskie, More and Street. Umpires, Wright and Fredderhain.

At Mobile	. .	. .	400	000	000	09—	4	6	3		
Nashville	. .	. .	000	000	000	00—	0	5	2		

Berger and Schmidt, Williams, Fleharty and Noyes. Umpires, Breitenstein and Hart.

At Montgomery	. .	. .	200	010	200—	5	9	1			
Birmingham	. .	. .	000	100	000—	1	7	1			

E. Brown and Dobbs; Callahan, Fiores and Mayer. Umpires, Hart and Stockdale.

SOUTH ATLANTIC

Score by innings:										R.	H.	E.
Savannah	. .	. .	400	100	00—	5	10	0				
Charleston	. .	. .	000	000	000—	0	2	3				

Pool and Giebel; Hall and Schaller. Umpires, Glatts and Pender.

At Jacksonville	. .	. .	000	001	000	1—	2	6	1		
Columbia	. .	. .	000	000	000	0—	1	4	2		

Grever and Smith; Morrow and Krebs. Umpires, Ransom and Barr.

Macon-Albany; rain.

EMPIRE STATE

Score by innings:										R.	H.	E.
At Waycross	. .	. .	500	000	10x—	6	8	3				
Americus	. .	. .	000	000	000—	0	3	1				

Vandervilp and Wahoo; Smith and Mansfield and Carter.

At Cordele	. .	. .	121	100	01x—	7	9	0			
Valdosta	. .	. .	000	000	000—	0	5	2			

Fillengia and Eubanks; Tillman and Pierce. Umpire, Bennett.

At Thomasville	. .	. .	100	000	000—	1	5	4			
Brunswick	. .	. .	000	100	010—	2	5	1			

NATIONAL LEAGUE.

Score by innings:										R.	H.	E.
At Boston	. .	. .	010	031	01x—	6	8	1				
St. Louis	. .	. .	101	101	000—	4	14	2				

Gervais, Rudolph and Whaling; Sallee, Harmon, Geyer and McLean. Umpires, O'Day and Rigler.

At Philadelphia	. .	. .	000	020	011	03—	6	12	3		
Pittsburg	. .	. .	200	002	001	00—	5	10	2		

Moore, Mayer and Dooin; Adams, O'Toole and Kelley. Umpires, Brennan and Eason.

At New York	. .	. .	000	200	000—	2	5	0			
Chicago	. .	. .	000	000	100—	1	6	1			

Mathewson and Meyers; Bielle, Enfield and Archer. Umpires, Klem and Orth.

At Brooklyn	. .	. .	020	110	00x—	4	8	1			
Cincinnati	. .	. .	000	020	000—	2	7	1			

Rucker and Miller; Johnson, Brown and Clarke. Umpires, Rigler and Byron.

AMERICAN LEAGUE

Score by innings:										R.	H.	E.
At Cleveland	. .	. .	000	200	000—	2	7	0				
New York	. .	. .	000	000	000—	0	4	0				

Gregg and O'Neill; McConnell and Sweeney. Umpires, Connolly and McGreevy.

At Chicago	. .	. .	000	000	000—	0	6	2			
Philadelphia	. .	. .	110	001	000—	2	9	0			

Smith, Russell and Schalk; Bender and Thomas. Umpires, Evans and Hildebrand.

At Detroit	. .	. .	100	100	231—	5	10	1			
Boston	. .	. .	000	000	100—	1	3	1			

Hoose, Klawitter, Lake, Stanage and Rondeau; Leonard, Hoot, Carrigan and Cady. Umpires, Dineen and Hart.

At St. Louis	. .	. .	000	000	000—	0	4	2			
Washington	. .	. .	020	000	000—	2	6	0			

Mitchell and McAllister; Groom and Henry. Umpires, O'Loughlin and Ferguson.

Phillies and Brooklyn Play Best Ball in the National League

HANK TAKES KNOB'S VACUUM CLEANER---BUT!

BY FARREN

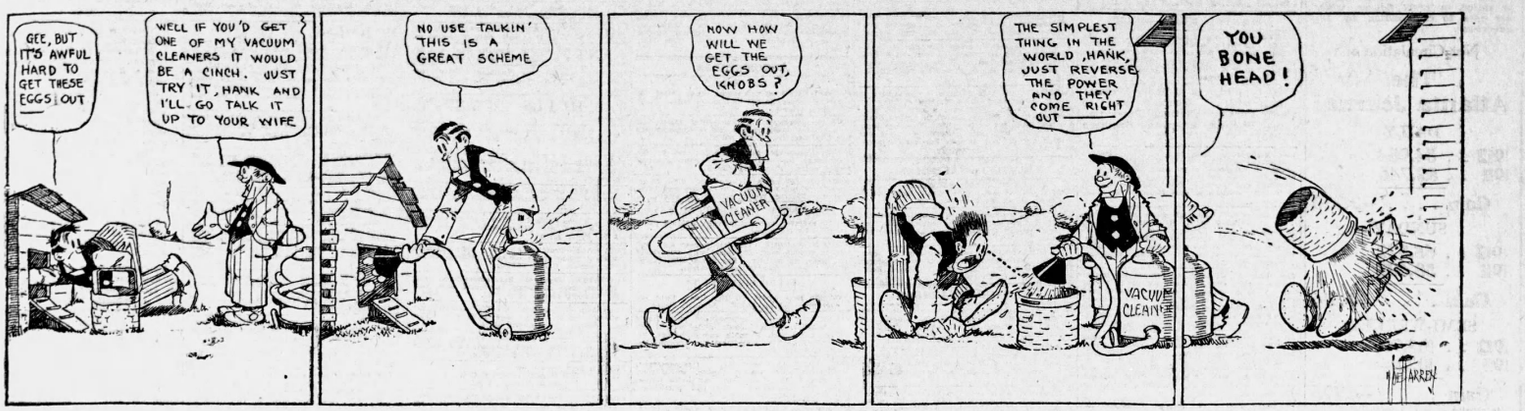

THE SPORTLIGHT
BY GRANTLAND RICE

IN REPLY.

You ask me, wanly, why it is
The Giants and Pirates trail each day;
Why they no longer rise and whizz
Amid the forefront of the fray;
I'll let it fly, waist-high, old pot,
In no sense padded out or stuffed,
And if I miss it will not be
The first soft chance that I have muffed.

They have the class and all of that,
They have the head and arm and eye—
They know best how to wield a bat
And how to trap the buzzing fly—
They have the stuff to romp along—
In every way they have the call—
The other pop-eyed clubs, outclassed,
Are merely playing better ball.

THE GIANT-PIRATE FLI-FLOP.

Back in March even against the Ides of April we had it all figured out. There were only two clubs in the National league race. Only two with no one else close. Nothing to it. Either the Giants or the Pirates were to win and the one that slipped up would still be second by 47 laps. Yes, it was an old-fashioned cinch—a prune-colored pipe—a pick-up with something left over.

It was shame the way these two clubs were to disrupt the old league and turn the race into a joke contest before mid-May. By June there wouldn't be enough race left to hang a cap on. The other six would be so far gone that put-riders would have to be dispatched back the highway to find bother or not they were still plugging against a vain hope or indulging in a foolish fancy despite unbeatable odds.

It was a crime to push Brooklyn, Philadelphia, Boston and such up against these clubs. The Society for the Prevention of Cruelty to second division ball players was about to take a hand and issue an injunction, stopping the slaughter before too much gore was wasted. Yes, it was all of that.

AND THEN—

And then—something happened. Something happened once or twice—and something continued to happen. In about ten days or two weeks the man-eating Giants and the deadly Pirates were back in the second division. Inside of another week in place of emerging with a roar they were still in second division, only more so. The sixth place Phillies and the seventh place Dodgers for some queer, weird reason insisted upon kicking the wadding out of the two pennant Pips at every opening. The slaughter was on—but the maiming was propelled from the other side of the wigwam.

The Pirates enjoyed a juicy alibi for a while. Hans Wagner was missing. That let them out. It let them out until Honus got back in again on the edge of the Boston series. With Honus back the old Piratical machine tore the Braves into strips? Not yet. Out of four games the Pirates only lost four with Wagner in them all.

What's the answer? There isn't any except that the other clubs have been playing better ball. The Phillies have furnished the best pitching shown in either league. The Dodgers have been kicking with a brand of ball good enough to stop almost any club in the game. The Braves have tossed off their shorouds for the time being at least.

Everybody's been getting along save the Giants and Pirates. And those were the two clubs that by the middle of May were to have closed up the other six cities and ended the race.

We still believe these two clubs will fight out the flag ensemble. They still look to have the class, provided Wagner can travel anywhere near his old clip. The stuff is still there to pound the high road at a winning clip.

But to date, at least three clubs have played them off their feet all seven ways.

If the Giants, Pirates and Cubs are to finish 1-2-3 this season they can only do it by playing 1-2-3 ball. The other clubs are no longer dazed at the game's tradition, and the sight of one of the three leaders. Brooklyn and Philadelphia are tearing into all comers with the stuff that wins—and even the Braves are no longer afraid to raise the old race and whack a first division club on the bean. Some season looks to be the watchword. Affairs may adjust themselves later on but there are still merry days ahead before the adjusting takes place.

Dalton Elks In Big Game

Fats and Leans Plan Big Celebration—Given in Big League Style

DALTON, Ga., May 13.—Dalton lodge No. 1267, B. P. O. E., has been divided into two separate camps, the keenest of rivalry existing between the heavy and lightweights; but it is hoped that the trouble will be amicably settled by the baseball game between the two factions Wednesday afternoon.

Hon. Paul B. Trammell, state railroad commissioner and prominent local banker, and Colonel F. T. Hardwick, one of the leading financiers of the state, both feeling unequal to the strenuosity of the game have volunteered their services. The former will sell peanuts in the stands and bleachers, while the latter will pass among the spectators handing out the bottles of pop to throw at the umpire, while Colonel W. E. Mann, a prominent local attorney, will sell score cards.

The game is advertised by the Elks as "the greatest sporting event in the history of north Georgia, one that will long be remembered in the minds of the people. Thirty brave athletes have been training for the past sixty days for this event."

The lineup reads more like a football game or a prize fight, being as follows:

LEANS—	Weight.
Felker, 3b..	127
King, c..	135
Black, F., p..	121
Pruden, p..	109
Cannon, ss. (Capt.)..	92
McAfee, 2b..	125
Prentiss, 1b..	103
White, rf..	113
Wardlaw, cf..	123
Herron, lf..	120
Total	1,168
Average per man	116
FATS—	Weight.
Fite, p. (Capt.)..	290
Kennedy, c..	279
Crawford, c..	239
Maddox, 1b....	240
McAuliffe, 2b..	220
McKnight, 3b..	210
Black, J., rf..	196
Trammell, lf..	195
McCutchen, ss....	197
McCamy, p..	199
Total	2,463
Average	224

Banks and business houses will close so all who so desire can attend.

Select Tennis Team

TUXEDO, N. Y., May 13.—N. W. Niles and A. S. Dabney, the lawn tennis pair of the Longwood Cricket club, won the round robin doubles here. In the finals they defeated H. E. Hackett and R. D. Little, favored for the international cup team, at 6-4, 5-7, 1-6, 6-0, 6-1.

In the other competition William A. Larned and R. D. Wrenn defeated W. J. Clothier and C. F. Watson, Jr., at 6-3, 4-6, 9-7, 6-3.

Base Stealer



BOB BESCHER.
This Cincinnati outfielder holds world's record as base stealer.

Rucker's Work Helps Dodgers

Nap Rucker is doing his full share towards keeping the Brooklyn Trolley Dodgers right in the thick of the fight for the National league flag, his win on Monday over Cincinnati serving to hold second place for the near New Yorkers.

The Brooklyn club this year is playing ball like a real championship organization. The whole outfit is going like a house afire and is making it interesting for all comers. In the games played with the New York Giants, Dahlen's men have made McGraw look like 30 cents and it has not been of the accidental nature, the team showing up well against each bunch it has played.

On the Brooklyn club are many ex-Southern leaguers and they are certainly doing their full share towards keeping the club right in the thick of the race. Included in this bunch of ex-Southerners are Red Smith, Nap Rucker, Lefty Allen, Zack Wehat, Jake Daubert and Charley Stengel. All are doing well in all departments, their hand and timely hitting however, being the main feature of their play.

PLAYERS KEEP CONDITION; SORE AT THE FAKE RUMORS

Reports pointing out that the members of the Atlanta ball club are dissipating are greatly untrue and do a great deal of harm to the players, according to a letter received from one member of the Cracker club. Every time a highly colored report telling of the dissipations of the club is started it spreads like wild fire and has a tendency to get the players sore and cause them to slump in their work.

Recently when the team was in Mobile losing it was reported that Price and Brady had been hitting the wine a bit freely and had been fined. Now from one who knows this is utterly untrue. Neither of the hurlers were in bad shape in Mobile or any other city on this road trip and just because they happened to lose a game is no reason why they should be accused of failing to keep in condition.

"Jim Brady is in as good condition as any member of the Atlanta ball club and is keeping perfectly straight," writes one who knows. "And as for Price," he continues, "he has been in jam-up shape and is always out there trying to win games. Reports that Price and Brady were fined for failing to keep in shape have proven very harmful and do these players a grave injustice."

Because the Atlanta club has lost a few games on the present road trip many have become a bit peeved and are placing the blame to every possible cause. A team cannot be expected to win all the time, especially on the road, and instead of knocking, all the fans should be in there pulling with all their might to aid in getting out of the rut. It takes sympathy to keep the team keyed up to its top form. Ball players are human and should be treated thusly, exaggerated reports serving to get them sore, at which time they naturally cannot do their best work.

Newnan Winner

NEWNAN, Ga., May 13.—Newnan met and defeated Palmetto by the score of 12 to 11, errors being responsible for the high score on both sides. The feature of the game was the pitching of Cook and Timbs for Newnan. Patton also pitched good ball for Palmetto. Struck out, by Timbs 11, by Cook 10, by Patton for Palmetto 13.

COMISKEY ON LONG JAUNT

NEW YORK, May 13.—It has just been learned that the world's tour of the baseball teams representing the Giants and the White Sox was arranged at a conference between Manager John J. McGraw and representative of Charles Comiskey, owner of the White Sox. It is understood that McGraw and the intermediary got together in this city to complete final plans. The trip will take four months.

The tourists will leave from Chicago on October 14, and will play through to the coast. Honolulu will be the first stop after the players embark on their long sea journey. The outfit will thence ply its way to Japan, and will give exhibitions in four of the biggest cities in the land of the slant-eyed inhabitants—Tokio, Yokahoma, Hakodado and another large province.

The following two games will be played in China at Pekin and Hong Kong. Manila will be the next destination of the pilgrims, and then they will show the natives of India how the American game is played.

BIRMINGHAM OUT OF GAME

CLEVELAND, O., May 13.—In sliding into second base in the ninth inning of Monday's game with New York, Manager Joe Birmingham broke a bone in his instep and the tibia of his right leg, it was disclosed by an examination after the game. The injuries may keep him out of his position in center field for a month, it is thought.

As he slid his toe caught in the dirt and bent backwards, causing the bones to snap. He limped from the field, putting a runner on the base in his place.

With Second Baseman Lajoie also out of the game, with a broken bone in each hand, the regular line-up will be seriously affected.


FLATES Made and Delivered Same Day
$5
DR. E. G. GRIFFIN'S
GATE CITY DENTAL ROOMS
24½ Whitehall Street
(Over Brown & Allen's)
Gold Crowns $4---Bridge Work $4
All Work Guaranteed.
Hours 8 to 5---Phone Main 1705---Sundays 9 to 1

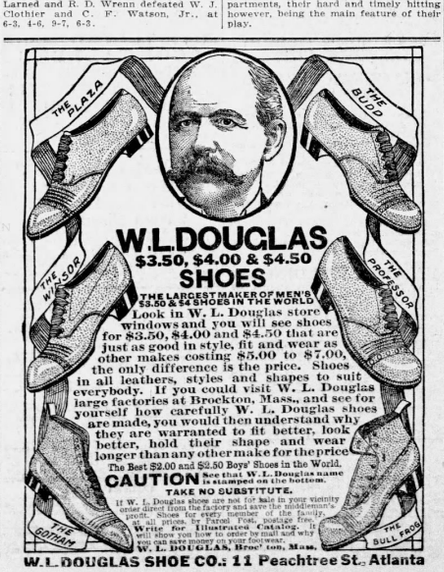

W. L. DOUGLAS
$3.50, $4.00 & $4.50
SHOES
THE LARGEST MAKER OF MEN'S $3.50 & $4 SHOES IN THE WORLD
Look in W. L. Douglas store windows and you will see shoes for $3.50, $4.00 and $4.50 that are just as good in style, fit and wear as other makes costing $5.00 to $7.00, the only difference is the price. Shoes in all leathers, styles and shapes to suit everybody. If you could visit W. L. Douglas large factories at Brockton, Mass., and see for yourself how carefully W. L. Douglas shoes are made, you would then understand why they are warranted to fit better, look better, hold their shape and wear longer than any other make for the price.
The Best $2.00 and $2.50 Boys' Shoes in the World.
CAUTION See that W. L. Douglas name and the price are stamped on the bottom.
TAKE NO SUBSTITUTE.
If W. L. Douglas shoes are not for sale in your vicinity order direct from the factory and save the middleman's profit. Shoes for every member of the family at all prices, by Parcel Post, postage free.
Write for Illustrated Catalog. It will show you how to order by mail and why you can save money on your footwear.
W. L. DOUGLAS, Brockton, Mass.
W. L. DOUGLAS SHOE CO.: 11 Peachtree St., Atlanta



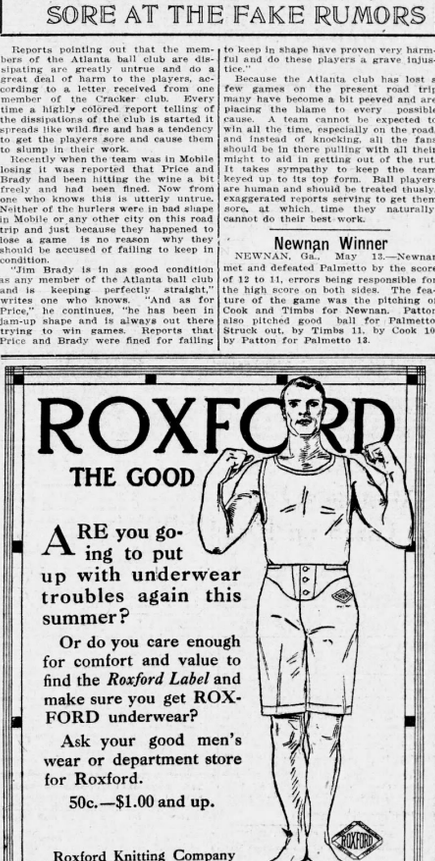



DEVON an ARROW COLLAR
2 FOR 25 CENTS
CLUETT PEABODY & CO. TROY N.Y.

Long wear, beauty, comfort, satisfaction
Radium SEAMLESS HALF HOSE
15c and 25c Per Pair
At all best dealers.
Marietta Knitting Co., Marietta, Ga.

John Ruskin A Cigar FOR ALL MEN 5¢
Two Sizes
AFTER DINNER - RECESS

CAPUDINE

A DOSE of HICKS' CAPUDINE IN A LITTLE WATER
CURES HEADACHE
COLDS and GRIPP
SOLD AT WELL-STOCKED DRUG STORES

Men and Women

Who are in need of the best medical treatment should not fail to consult Dr. Hathaway & Co. at once. They are recognized as the leading, most reliable and successful Specialists in the treatment of all Stomach, Liver, Bowel, Heart, Lung, Nerve, Kidney and Bladder Troubles, Piles, Fistula, Varicocele, Blood Poison, and all other Special Diseases of both men and women.
Consultation free. Cures guaranteed. Call or write. Office hours, 8:30 a. m. to 7 p. m.
Dr. Hathaway & Co.
32 Inman Bldg., 22½ S. Broad St., Atlanta, Ga.

MEN
Cured Forever

By a true specialist who possesses the experience of years. The right kind of experience—doing the same thing the right way hundreds and perhaps thousands of times, with unfailing, permanent results. Don't you think it's time to get the right treatment? I will cure you or make no charge, thus proving that my present day, scientific methods are absolutely certain. I hold out no false hopes if I find your case is incurable. If you desire to consult a reliable, long-established specialist of vast experience, come to me and learn what can be accomplished with skillful, scientific treatment. I cure Blood Poison, Varicocele, Hydrocele, Piles, Kidney, Bladder and Prostatic troubles, Nervous Debility and all lately or long-contracted diseases of men. Examination free and strictly confidential. Hours, 9 a. m. to 1 p. m. Sundays, 9 to 1.
Dr. J. D. HUGHES, Specialist
Opposite Third Nat'l Bank.
16½ North Broad St., Atlanta, Ga.

Want Ads.

Bell Main 2000 **ADVERTISING RATES** Atlanta 423

One Time, 10c a line | Three Times, 6c a line each time | Seven Times or More, 5c a line each time.

Count 7 Words of average length to a line.

The reduction in rate is for consecutive daily and Sunday insertions. No ad taken for less than the cost of 2 lines.

Phone Want Ads. Main 2000

Now, as continuously for the past 36 years, The Journal's circulation is stated in exact figures, which are open to examination by any advertiser.

Net Circulation of

The Atlanta Journal

DAILY

1912 . . 54,984
1911 . . 52,746

Gain --2,238

SUNDAY

1912 . . 65,822
1911 . . 58,608

Gain . . . --7,214

SEMI-WEEKLY

1912 . . 103,907
1911 . . 102,114

Gain . . . --1,793

In arriving at these average figures each edition of The Journal is taken separately. The Sunday circulation, for instance, is NOT included with the daily circulation.

THE JOURNAL COVERS DIXIE LIKE THE DEW.

SUBSCRIPTION RATES.

BY MAIL.

To any address in the United States and *Island Possessions and Mexico:*

Daily and Sunday ..... One year, $7.00
Daily without Sunday ..... One year, $5.00
Sunday Only ..... One Year, $2.00
Semi-Weekly ..... One Year, $ .75

BY CARRIER.

Daily and Sunday ..... Per Week, 12c
Daily and Sunday ..... Per Month, 55c
Daily without Sunday ..... Per Week, 10c
Daily, without Sunday ..... Per Month, 45c

SINGLE COPIES.

Daily 2c
Sunday 5c

WANTED HELP—MALE

EXPERIENCED PORTER WANTED—80 Peachtree street.

YOUNG man to solicit rubber stamp and supply orders. Apply Bennett's, 21 S. Broad.

WANTED—Priestless woodworker. Apply John M. Smith, 122 Auburn avenue, Atlanta.

RESPONSIBLE party to travel, either sex. Salary and expenses. Room 4, Hotel Cumberland.

FIRSTCLASS salesman by an old established printing house. Apply Bennett's, 21 S. Broad.

WANTED—Young man, 18 or 20 years old, for clerical work. Two Laundry, 210 Houston st.

COMPETENT, well experienced hotel clerk. Give age and experience. "A. B.," Box 50, care Journal.

WANTED—Reliable white man to distribute circulars; steady position. 318 Atlanta National Bank bldg.

WANTED—Priestless ice cream maker; give experience and references. G. J. D., Box 165, care Journal.

WANTED—Gardener to supply vegetables to hotel all year. Apply at once to P. B. Slade Warm Springs, Ga.

MAKE $100 EASY—Send 50c to Irwin, Box 26, Pavo, Ga., for booklet telling how. References, either Pavo bank.

WANTED—Priestless woodworker on automobile and wagon work. Apply A. G. Miller & Co., 33 Gilmer st.

A GOOD, all-round blacksmith and an all-round woodworker for permanent place. June 1. Write Blacksmith, Box 30, care Journal.

LOCOMOTIVE FIREMEN, brakemen, wages about $100; experience unnecessary. Send age, stamp. Railway, Box 91, care Journal.

YOUNG man, over twenty-one, to act as salesman, and learn real estate business. See Mr. Merrill, 1005 Empire Life (Fairlie-Poplar) building.

$10,000 for an idea. Men of ideas or inventive ability write for valuable books. Advice free. Randolph & Co., Patent Attorneys, Washington, D. C.

SALESMEN to sell Singer sewing machines and supplies. Salary and commission paid. Experience not necessary. See Mr. Ball at 79 Whitehall.

I MADE $50,000 in five years with a small mail order business. Started on $174. Send for free booklet. Tells how. Heacock, 5099, Lockport, N. Y.

WANTED—No. 1 carpenter and superintendent of buildings on yearly contract. Single man preferred. Call in person. J. Woodward, College Park, Ga.

AN INTELLIGENT person may earn $100 monthly corresponding for newspapers. No canvassing. Send for particulars. Press Syndicate, 950 Lockport, N. Y.

WANTED—Barbers to know that we carry a full line of fixtures and supplies in stock in Atlanta. Write for catalogue. Mathews & Lovejoy, Atlanta, Ga.

YES, shave 10c, hair cut 15c, massage 15c, at 41 Marietta st. E. Whitehall, 115 Edgewood ave., 104 Hunter st., 52 Ivy. Best white workmen. Clean linen. Baths 15c.

TEN CARPENTERS familiar with railroad trestle Building. Apply at once to Mr. Hall at camp of Morrow Transfer & Storage Company, Liddell's Crossing, near Buckhead.

COMPLETE automobile repair and driving figures. Positions secured, $25.00. Automobile Repair and Instruction Co., Porter Place Garage Bldg., 53-55 Ivy. Best white workmen. Clean linen. Baths 15c.

TEN CARPENTERS familiar with railroad trestle Building. Apply at once to Mr. Hall at camp of Morrow Transfer & Storage Company, Liddell's Crossing, near Buckhead.

USE your spare time to build up a mail order business of your own. A postal will start you a share in profits. 27 opportunities. Particulars free. Mutual Opportunities Exchange, Buffalo, New York.

I WANT TEN MEN at once to learn the barber trade. New method; few weeks required. Position waiting. Tools furnished. Money earned while learning. Call or write A. B. Moler Barber System, 34 Luckie st.

WANTED—Priestless bread baker; must be sober and steady and capable of working two to eight men. Night work. State age and wages expected. We room and board you. Dixie's Bakery, Winnsboro, S. C.

PRINTER—All around man who can do good job and ad composition and operate cylinder and platen presses. Permanent position. Short shift to begin with. Write us how you can come and what wages you expect. Telegraph, Starke, Fla.

WANTED—Correspondence with a good reliable photographer to take charge and run a gallery already equipped. Good opportunity. Good patronage. Good town. No competition. References required. Address P. O. Box 263, Hartwell, Ga.

WANTED—BOYS TO CARRY ROUTES IN AFTERNOON AND SUNDAY MORNING. APPLY AT THE FOLLOWING PLACES: ATLANTA JOURNAL MAIN OFFICE; SUB STATION NO. 1, 495 EDGEWOOD AVE.; SUB STATION NO. 2, 212 LEE ST.; SUB STATION NO. 3, 792 MARIETTA ST.

(CONTINUED IN NEXT COLUMN.)

JOURNAL Wants will help you.

AUCTION SALE OF FURNITURE

THE Southern Auction and Salvage Co., at 90 North Broad st., will sell your furniture, household goods or pianos. Phones Bell 2306.

WANTED HELP—MALE

WANTED—A reliable single man that has had some experience in electric wiring and pipe fitting; prefer a man with engineer's license. In replying give reference. Salary $50 per month or more, if good worthy. Address H. T., Box 326, care Journal.

TWO boys to feed Cylinder Presses; experienced. Regular jobs to steady workers. National Paper Co., corner Simpson street and Southern railway.

THREE illustrated book tells of about 300,000 protected positions in U. S. service. Thousands of vacancies every year. There is a big chance here for you, sure and comparatively lifetime employment. Just ask for booklet J 760. No obligation. Earl Hopkins, Washington, D. C.

WANTED—Drill men, trammers and laborers for underground work. Drill men earn $3.00 to $3.60 per day. Laborers earn $1.75 to $2.75 per day. Board $16.00 to $18.00 per month. Steady work. 200 miles from Atlanta. *Only men wanted. Tennessee Copper Company, Ducktown, Tenn.*

YES, Prof. G. O. Branning teaches the barber trade. (It's easy.) We teach in half the time of other colleges. Complete outfits. Good positions in our shops, only $50. Why pay more? Thousands of our graduates running shops or making good wages. Good for mobile learning. Atlanta Barber College, 10 E. Mitchell street.

LEARN the cotton business in our sample rooms or by our home study course. Practical up-to-date course. Our sample rooms located in the Klein building in Atlanta. Experienced cotton instructors; five years' successful operation; good *contracts for men of ability.* Write or call Charlotte Cotton School, Charlotte, N. C., or Atlanta, Ga.

WANTED FOR U. S. ARMY: Able-bodied unmarried men between ages of 21 and 35; citizens of United States, of good character and temperate habits, who can speak, read and write the English language. For information apply to Recruiting Officer, 1927½ Second ave., Birmingham, Ala., 411 Cherry street, Macon, or Peachtree and Forsyth sts., Atlanta, Ga.

WANTED—Trammers and laborers for underground work. Wages $1.75 per day if they work less than 26 days per month, or $2.00 *per day if they work 26 days or more* per month. Contract trammers earn $2.00 to $2.75 per day. Also outside laborers at $1.50 per day, company time, or contract work, loading and unloading railroad cars at which over $2.00 per day can be earned. Tennessee Copper Co., Ducktown, Tenn.

WANTED HELP—FEMALE

A-1 COLORED cook at once. 1018 Century building.

FIRSTCLASS cook with reference. Apply 4 Lokie st.

WANTED—*White or colored nurse for small* children. 1069 Peachtree st.

WILL FRANCIS A. MOORE kindly call Atl. Phone 345. Ask for proprietor.

WANTED—An experienced cook with references. Apply at once 1 Cain, cor. McPherson.

WANTED—Laundress to do work on lot. Apply between 7 and 8 a. m., to 105 N. Jackson st.

SALE of trimmed hats, $3, $4, $5. We work over old material. Miss Pickard, 617 Grand Opera bldg.

WANTED—Woman to cook and do general housework. Must room on lot. 27 West Sixteenth street.

WANTED—Two ladies to canvass the city and small towns; experienced ones only. Apply 101 Capitol avenue.

WANTED—A lady in each town and suburb to represent reliable firm. Call or write 155 Cooper st., Atlanta, Ga.

EXPERIENCED house to house solicitors for Atlanta. Apply in person to The World Mfg. Company, 441 Marietta street, Atlanta, Ga.

YOU can make $3 to $5 a day as our local representative. Write today for particulars. Atlanta Specialties, 34½ Luckie street, Atlanta.

AN intelligent person may earn $100 monthly corresponding for newspapers. No canvassing. Send for particulars. Press Syndicate, 895 Lockport, N. Y.

WOMEN—Get government jobs. Excellent pay. "Civil" unnecessary. List of positions obtainable free. Franklin Institute, Dept. 601-C, Rochester, N. Y.

WANTED—A good, experienced nurse to care for three-year-old child and also help with housework. Apply 90 Peachtree Circle at 9 o'clock Wednesday.

WANTED—Young lady; must be quick and accurate at figures and write a good hand. Salary $6 per week to commence. Apply to B. Bernard, manager, 906 S. Pryor.

COLLECTORS for Atlanta. Married women with spare time preferred. Address with references, *Milton Osborn Company, 1120 Chamber of Commerce, Detroit, Michigan.*

WANTED—Experienced long-distance telephone operators. Apply District Traffic Chief Southern Bell Telephone & Telegraph Company, Room 110, 78 South Pryor st.

GIRLS WHY NOT learn millinery? Best Paris $99 to $100 a month. Write or call Ideal School, 1007 Franklin Institute, Dept. 601-C, Rochester, N. Y.

WANTED—A reliable white woman with reference to take charge of house and two children; two in school while parents are out; one of city; no work; good pay. Address Box 1, care Journal.

LADIES to solicit orders for the best line of goods on the market; goods old and established; salary and commission paid. Apply after 10 a. m. to 23½ Whitehall st. Room 8.

SIX lady demonstrators for TAC-CO Varnish, in the city of Atlanta, Ga. Apply at THE AMBER CHEMICAL COMPANY, 91 Piedmont avenue.

WANTED—Young women and girls desiring attractive positions. Welfare of operators and clerks closely supervised by trained nurse; conduct on the premises carefully guarded by matron, women supervisors and chief operators; we have complete control over the retiring and operating room. Short training course for those inexperienced; pay paid while learning. Salary increased upon being transferred to operating force; and for those becoming efficient increased as they become worthy, with opportunities for rapid advancement to $15 per month. References proving the standing of the applicant essential. Those having educational advantages above the average will find a profitable rotifing rooms provided with several hundred comfortable rocking chairs for the convenience of the operators. Matron and trained nurse in attendance. Apply at the Southern Bell Telephone and Telegraph Company, Training School, 25 Auburn ave.

WANTED HELP—Male and Female

WANTED—A pants operator at Herman Solomon, 278 Whitehall st.

CANVASSERS; both sexes; salary and commission to steady workers; $5 security required; J. D. Green, 121 South Pryor street.

RESPONSIBLE local agents for central part Georgia; horses and rigs furnished; steady line, big commission and guarantee. Limited number. We'll send representative. Address G. C., Box 106, care Journal.

WANT to furnish you servants and move your furniture. Thompson & Evans, furniture movers and employment agency, 24 and 26 Auburn Fellows bldg. Ivy 7094-J, 5089 A. Just say "Move me. You can pay within 30 days.

JOURNAL Wants will help you.

WANTED—AGENTS

PORTRAIT agents, see the Georgia Art Supply Co., 137½ Whitehall st.

TWO or three hustling solicitors for versatile line. Territory in Atlanta. Big commission, weekly settlement and guarantee. Southern Specialty Co., 107, care Journal.

AGENTS wanted in every city and town for article which no housewife can resist. Sells at almost every home. Write for particulars. *Southern Supply House, P. O. Box 239, Atlanta, Ga.*

PORTRAIT AGENTS working in the south can save money and avoid expensive delay by dealing with us. We have a new and complete stock of frames, including convex ovals. We make these convex ovals. Firstclass work *and prompt shipments guaranteed.* Get our catalog and prices. Atlanta Portrait Company, Sta. A, Box 15, Atlanta, Ga.

WANTED—SALESMEN

WANTED LOT SALESMAN.

WANT lot salesman for small town subdivision. J. A. Hall, Decatur, Ga.

WANTED—Firstclass salesman, well acquainted with Georgia merchants to handle a side line. Address "Money Maker," Box 138, care Journal, Atlanta.

WANTED—Fertilizer salesman; must be thoroughly experienced and have producers. Good position for right man. Address Fertilizer, Box 9, care Journal.

WANTED—TEACHERS

FOR FALL positions, enroll with an old established Agency. Southwood with liquid fibre filler. Costs 25 cents; added weight two pounds per wheel. Formula and directions, $1. Dunlop Tire and Parts Co., General Delivery, Atlanta, Ga.

FOR SALE—1912 Cadillac, five-passenger, fully equipped, electric lights, self-starter, seat covers, etc. *Has had very little usage.* 1910-11 Whitehall st. Per full particulars call P. M. Dieckmann, Ivy 5762.

MY handsome 5-passenger Buick, newly painted, good tires, fully equipped; worth $850. Must sell at once; will take $625, exactly half price, but must be spot cash. Will demonstrate. *W. H. Hemphill, Decatur, Ga.*

AUTOGENOUS WELDING

OF ALL MACHINE PARTS. All kinds of repair work promptly done. Work guaranteed. Shearer Welding Co., 97 Whitehall.

STEAM VULCANIZING

ALL WORK guaranteed and given our prompt attention. Try us. Sanders-Speer Vul. Co., corner Spring and James sts., Atlanta, Ga.

BANKRUPT SALE.

WE ARE closing out bankrupt stock automobile accessories and supplies at greatly reduced prices; cash. Masonic Temple building, 216 Peachtree.

AUTOMOBILES REPAINTED

Tops recovered and repaired. Wheels, axles and springs repaired. Wright Body Shop at reasonable prices.

JOHN M. SMITH,
120-122-124 AUBURN AVE.

VULCORINE

IS ONE PRACTICAL SOLUTION of the tire trouble. It is scientifically applied. It has been examined and approved by Edgar Gentry, Chief Chemist in charge of department of chemistry in The Atlanta College of Physicians and Surgeons. Call and get our prices. Satisfaction guaranteed to parties having cars treated during April. The Vulcorine Co., 2-4 Forsyth st.

SECOND-HAND CARS.

1911 REO, in good shape, 4-cylinder, in good shape.
1912 Ford Touring, 4-cylinder, in good shape.
1912 Oakland 40, used as a demonstrator.
1913 Oakland 40, run one thousand miles.
1913 Cole, just like new, run 2,000 miles.
1912 *Everett 60 touring car, run about 1,000 miles.*
1911 Marion, in fine condition.
1910 Oakland 40, in fine shape.
1910 Oakland 40, in fine shape throughout.
The above cars are all in good running condition and fully guaranteed. Write for description and prices.

Second-Hand Department
OAKLAND MOTOR CO.,
26 James Street.

"TIMETEST" MEANS TIRE INSURANCE

The original patented process, which PROTECTS AGAINST ANNOYANCE AND ACCIDENT.

Not a "cold chunk" or "liquid cure."
MADE (GOOD) IN ATLANTA—THIRD YEAR HERE.

FACORY 40 AUBURN AVE. IVY 900.
PUNCTURE PROOF TIRE COMPANY.
Note: No use paying fancy prices for so-called "Timetest" tires. Our formula is better and the price one Dollar.

Columbia Automobile Exchange, 287 Edgewood Ave., Ivy 1625.

Whiting Roadster, 4-cyl $250
Flanders, 4-passenger 300
Baby Maxwell, 1911, fully equipped 225
Overland, 4-passenger, 1911 350
Overland, 4-passenger, 1913 450
E. M. F. 30, 5-passenger 350
Ford, 1912 runabout 250
Chalmers, 30, 4-passenger 650
Everitt, touring, 5-passenger, almost new 300
Humpmobile, Torpedo Roadster, 1912 275
Chalmers, 30, 5-passenger 600
Everitt, touring, 5-passenger, almost new 300
Maxwell Runabout, 16-H. P. 200
Thirty other cars from $100 to $1,000.
ALL CARS mentioned are newly painted, thoroughly overhauled and fully equipped, with tops, windshields, lamps, etc., and guaranteed perfect in every respect.

GOOD USED CARS AT REASONABLE PRICES.

COURIER ROADSTER," fully equipped, electric lights $275.00
Buick, model G, roadster, electric lights 325.00
Overland, 4-passenger, newly painted, new top 350.00
Prima touring car, new top and seat covers 450.00
Maxwell Roadster, Sportsman type, model Q, fully equipped, electric lights 375.00
Maxwell touring car, model G, 4-passenger, fully equipped 450.00
Everett, 1912 model, fore-door, 5-passenger, touring car, fully equipped 575.00
These cars are in good running condition and with few exceptions are like new.

BUICK MOTOR COMPANY
241 PEACHTREE STREET.

OXYGEN-ACETYLENE WELDING

Broken or cracked metal articles of every description are PERMANENTLY MADE USEFUL.

Cast Iron, Wrought Iron, Steel, Aluminum, Brass, Bronze or Copper.

Automobile Parts, Machine Parts, Cylinders, Heaters, Boilers, Tanks, etc. No matter how large or small.

Work done to us and we will return them as strong or stronger than ever.

Immediate service and every weld guaranteed to hold.

Portable plants for large jobs too heavy to ship to us.

ATLANTA WELDING CO.
74 Ivy *Street.* Atlanta, Ga.

Wanted

WANTED—Metz or Ford automobile, late model, at low price for cash. Clem Moore, Crawfordville, Ga.

FOR RENT—AUTOMOBILES

FIVE- and seven-passenger cars. Garage, 112 East Ellis street. Call Bell phone Ivy 2496, day; Main 4325, night. Dunham Motor Co.

MOTORCYCLES

FOR SALE—Excelsior motorcycle, Twin, 1912 model; Firestone coaster brake, $150. Reply at once. William Cycle Co., 106 Edgewood ave.

HORSES AND VEHICLES

For Sale

FOR SALE—Sound, gentle extra city broke horse, harness and top buggy, all for $125, also good work horse, $75, weight 1,000 pounds. Must be sold Monday. Vittur's Stables, 169 Marietta street.

FOR SALE—The best road and driving horse in the city; seven years old; city broke; this horse has been a mule in 2:10. If you want a good horse call and see him. Vittur's Stable, 169 Marietta street.

AUCTION SALES

CENTRAL AUCTION CO., 12 E. Mitchell st., buys and sells everything. Regular auction Tuesday and Friday. Bell phones Main 2424.

PEMBROKE SALES CO., 102 Edgewood avenue, will sell your surplus stock on consignments or advance the ready cash. Regular auction sale every Monday and Thursday. Main 1434, Atlanta 2285.

AUTOMOBILES

For Sale

$3,000 WORTH of purchase money notes for sale, or exchange for late model auto. P. O. Box 566, Atlanta.

1912 five-passenger, 40-horse power automobile, in perfect condition, for sale or exchange for building material. Main 5007-J.

BUICK 5-passenger automobile for cash or will exchange for real estate or good purchase money notes. Phone Ivy 7047.

AUTOMOBILE parts nickel-plated, also silver, gold and brass plating. Silverware and beds. *Simmons Plating Works, 125 Pryor street.*

ATLANTA RADIATOR CO.

AUTO radiator work exclusively. Atlanta phone 3856, Bell 76 Ivy street.

FORD RUNABOUT with double rear seat and extra rumble seat. Equipped with windshield top, tools, extra tube, etc., $250 cash. "Ford," Box 94, care Journal.

HUPMOBILE

SEE the new model 32, the finest light car ever produced for $1,025. Jonn M. Smith.

SMAKE your automobile proof with liquid fibre filler. Costs 25 cents; added weight two pounds per wheel. Formula and directions, $1. Dunlop Tire and Parts Co., General Delivery, Atlanta, Ga.

FOR SALE—1912 Cadillac, five-passenger, fully equipped, electric lights, self-starter, seat covers, etc. *Has had very little usage.* 1910-11 Whitehall st. Per full particulars call P. M. Dieckmann, Ivy 5762.

MY handsome 5-passenger Buick, newly painted, good tires, fully equipped; worth $850. Must sell at once; will take $625, exactly half price, but must be spot cash. Will demonstrate. *W. H. Hemphill, Decatur, Ga.*

AUTOGENOUS WELDING

OF ALL MACHINE PARTS. All kinds of repair work promptly done. Work guaranteed. Shearer Welding Co., 97 Whitehall.

STEAM VULCANIZING

ALL WORK guaranteed and given our prompt attention. Try us. Sanders-Speer Vul. Co., corner Spring and James sts., Atlanta, Ga.

BANKRUPT SALE.

WE ARE closing out bankrupt stock automobile accessories and supplies at greatly reduced prices; cash. Masonic Temple building, 216 Peachtree.

AUTOMOBILES REPAINTED

Tops recovered and repaired. Wheels, axles and springs repaired. Wright Body Shop at reasonable prices.

JOHN M. SMITH,
120-122-124 AUBURN AVE.

VULCORINE

IS ONE PRACTICAL SOLUTION of the tire trouble. It is scientifically applied. It has been examined and approved by Edgar Gentry, Chief Chemist in charge of department of chemistry in The Atlanta College of Physicians and Surgeons. Call and get our prices. Satisfaction guaranteed to parties having cars treated during April. The Vulcorine Co., 2-4 Forsyth st.

SECOND-HAND CARS.

1911 REO, in good shape, 4-cylinder, in good shape.
1912 Ford Touring, 4-cylinder, in good shape.
1912 Oakland 40, used as a demonstrator.
1913 Oakland 40, run one thousand miles.
1913 Cole, just like new, run 2,000 miles.
1912 *Everett 60 touring car, run about 1,000 miles.*
1911 Marion, in fine condition.
1910 Oakland 40, in fine shape.
1910 Oakland 40, in fine shape throughout.
The above cars are all in good running condition and fully guaranteed. Write for description and prices.

Second-Hand Department
OAKLAND MOTOR CO.,
26 James Street.

"TIMETEST" MEANS TIRE INSURANCE

The original patented process, which PROTECTS AGAINST ANNOYANCE AND ACCIDENT.

Not a "cold chunk" or "liquid cure."
MADE (GOOD) IN ATLANTA—THIRD YEAR HERE.

FACORY 40 AUBURN AVE. IVY 900.
PUNCTURE PROOF TIRE COMPANY.
Note: No use paying fancy prices for so-called "Timetest" tires. Our formula is better and the price one Dollar.

Columbia Automobile Exchange, 287 Edgewood Ave., Ivy 1625.

Whiting Roadster, 4-cyl $250
Flanders, 4-passenger 300
Baby Maxwell, 1911, fully equipped 225
Overland, 4-passenger, 1911 350
Overland, 4-passenger, 1913 450
E. M. F. 30, 5-passenger 350
Ford, 1912 runabout 250
Chalmers, 30, 4-passenger 650
Everitt, touring, 5-passenger, almost new 300
Humpmobile, Torpedo Roadster, 1912 275
Chalmers, 30, 5-passenger 600
Everitt, touring, 5-passenger, almost new 300
Maxwell Runabout, 16-H. P. 200
Thirty other cars from $100 to $1,000.
ALL CARS mentioned are newly painted, thoroughly overhauled and fully equipped, with tops, windshields, lamps, etc., and guaranteed perfect in every respect.

GOOD USED CARS AT REASONABLE PRICES.

COURIER ROADSTER," fully equipped, electric lights $275.00
Buick, model G, roadster, electric lights 325.00
Overland, 4-passenger, newly painted, new top 350.00
Prima touring car, new top and seat covers 450.00
Maxwell Roadster, Sportsman type, model Q, fully equipped, electric lights 375.00
Maxwell touring car, model G, 4-passenger, fully equipped 450.00
Everett, 1912 model, fore-door, 5-passenger, touring car, fully equipped 575.00
These cars are in good running condition and with few exceptions are like new.

BUICK MOTOR COMPANY
241 PEACHTREE STREET.

OXYGEN-ACETYLENE WELDING

Broken or cracked metal articles of every description are PERMANENTLY MADE USEFUL.

Cast Iron, Wrought Iron, Steel, Aluminum, Brass, Bronze or Copper.

Automobile Parts, Machine Parts, Cylinders, Heaters, Boilers, Tanks, etc. No matter how large or small.

Work done to us and we will return them as strong or stronger than ever.

Immediate service and every weld guaranteed to hold.

Portable plants for large jobs too heavy to ship to us.

ATLANTA WELDING CO.
74 Ivy *Street.* Atlanta, Ga.

Wanted

WANTED—Metz or Ford automobile, late model, at low price for cash. Clem Moore, Crawfordville, Ga.

FOR RENT—AUTOMOBILES

FIVE- and seven-passenger cars. Garage, 112 East Ellis street. Call Bell phone Ivy 2496, day; Main 4325, night. Dunham Motor Co.

MOTORCYCLES

FOR SALE—Excelsior motorcycle, Twin, 1912 model; Firestone coaster brake, $150. Reply at once. William Cycle Co., 106 Edgewood ave.

HORSES AND VEHICLES

For Sale

FOR SALE—Sound, gentle extra city broke horse, harness and top buggy, all for $125, also good work horse, $75, weight 1,000 pounds. Must be sold Monday. Vittur's Stables, 169 Marietta street.

FOR SALE—The best road and driving horse in the city; seven years old; city broke; this horse has been a mule in 2:10. If you want a good horse call and see him. Vittur's Stable, 169 Marietta street.

AUCTION SALES

CENTRAL AUCTION CO., 12 E. Mitchell st., buys and sells everything. Regular auction Tuesday and Friday. Bell phones Main 2424.

PEMBROKE SALES CO., 102 Edgewood avenue, will sell your surplus stock on consignments or advance the ready cash. Regular auction sale every Monday and Thursday. Main 1434, Atlanta 2285.

AUTOMOBILES

For Sale

$3,000 WORTH of purchase money notes for sale, or exchange for late model auto. P. O. Box 566, Atlanta.

1912 five-passenger, 40-horse power automobile, in perfect condition, for sale or exchange for building material. Main 5007-J.

BUICK 5-passenger automobile for cash or will exchange for real estate or good purchase money notes. Phone Ivy 7047.

AUTOMOBILE parts nickel-plated, also silver, gold and brass plating. Silverware and beds. *Simmons Plating Works, 125 Pryor street.*

ATLANTA RADIATOR CO.

AUTO radiator work exclusively. Atlanta phone 3856, Bell 76 Ivy street.

FORD RUNABOUT with double rear seat and extra rumble seat. Equipped with windshield top, tools, extra tube, etc., $250 cash. "Ford," Box 94, care Journal.

HUPMOBILE

SEE the new model 32, the finest light car ever produced for $1,025. Jonn M. Smith.

SMAKE your automobile proof with liquid fibre filler. Costs 25 cents; added weight two pounds per wheel. Formula and directions, $1. Dunlop Tire and Parts Co., General Delivery, Atlanta, Ga.

FOR SALE—1912 Cadillac, five-passenger, fully equipped, electric lights, self-starter, seat covers, etc. *Has had very little usage.* 1910-11 Whitehall st. Per full particulars call P. M. Dieckmann, Ivy 5762.

MY handsome 5-passenger Buick, newly painted, good tires, fully equipped; worth $850. Must sell at once; will take $625, exactly half price, but must be spot cash. Will demonstrate. *W. H. Hemphill, Decatur, Ga.*

AUTOGENOUS WELDING

OF ALL MACHINE PARTS. All kinds of repair work promptly done. Work guaranteed. Shearer Welding Co., 97 Whitehall.

STEAM VULCANIZING

ALL WORK guaranteed and given our prompt attention. Try us. Sanders-Speer Vul. Co., corner Spring and James sts., Atlanta, Ga.

BANKRUPT SALE.

WE ARE closing out bankrupt stock automobile accessories and supplies at greatly reduced prices; cash. Masonic Temple building, 216 Peachtree.

AUTOMOBILES REPAINTED

Tops recovered and repaired. Wheels, axles and springs repaired. Wright Body Shop at reasonable prices.

JOHN M. SMITH,
120-122-124 AUBURN AVE.

VULCORINE

IS ONE PRACTICAL SOLUTION of the tire trouble. It is scientifically applied. It has been examined and approved by Edgar Gentry, Chief Chemist in charge of department of chemistry in The Atlanta College of Physicians and Surgeons. Call and get our prices. Satisfaction guaranteed to parties having cars treated during April. The Vulcorine Co., 2-4 Forsyth st.

SECOND-HAND CARS.

1911 REO, in good shape, 4-cylinder, in good shape.
1912 Ford Touring, 4-cylinder, in good shape.
1912 Oakland 40, used as a demonstrator.
1913 Oakland 40, run one thousand miles.
1913 Cole, just like new, run 2,000 miles.
1912 *Everett 60 touring car, run about 1,000 miles.*
1911 Marion, in fine condition.
1910 Oakland 40, in fine shape.
1910 Oakland 40, in fine shape throughout.
The above cars are all in good running condition and fully guaranteed. Write for description and prices.

Second-Hand Department
OAKLAND MOTOR CO.,
26 James Street.

"TIMETEST" MEANS TIRE INSURANCE

The original patented process, which PROTECTS AGAINST ANNOYANCE AND ACCIDENT.

Not a "cold chunk" or "liquid cure."
MADE (GOOD) IN ATLANTA—THIRD YEAR HERE.

FACORY 40 AUBURN AVE. IVY 900.
PUNCTURE PROOF TIRE COMPANY.
Note: No use paying fancy prices for so-called "Timetest" tires. Our formula is better and the price one Dollar.

Columbia Automobile Exchange, 287 Edgewood Ave., Ivy 1625.

Whiting Roadster, 4-cyl $250
Flanders, 4-passenger 300
Baby Maxwell, 1911, fully equipped 225
Overland, 4-passenger, 1911 350
Overland, 4-passenger, 1913 450
E. M. F. 30, 5-passenger 350
Ford, 1912 runabout 250
Chalmers, 30, 4-passenger 650
Everitt, touring, 5-passenger, almost new 300
Humpmobile, Torpedo Roadster, 1912 275
Chalmers, 30, 5-passenger 600
Everitt, touring, 5-passenger, almost new 300
Maxwell Runabout, 16-H. P. 200
Thirty other cars from $100 to $1,000.
ALL CARS mentioned are newly painted, thoroughly overhauled and fully equipped, with tops, windshields, lamps, etc., and guaranteed perfect in every respect.

GOOD USED CARS AT REASONABLE PRICES.

COURIER ROADSTER," fully equipped, electric lights $275.00
Buick, model G, roadster, electric lights 325.00
Overland, 4-passenger, newly painted, new top 350.00
Prima touring car, new top and seat covers 450.00
Maxwell Roadster, Sportsman type, model Q, fully equipped, electric lights 375.00
Maxwell touring car, model G, 4-passenger, fully equipped 450.00
Everett, 1912 model, fore-door, 5-passenger, touring car, fully equipped 575.00
These cars are in good running condition and with few exceptions are like new.

BUICK MOTOR COMPANY
241 PEACHTREE STREET.

OXYGEN-ACETYLENE WELDING

Broken or cracked metal articles of every description are PERMANENTLY MADE USEFUL.

Cast Iron, Wrought Iron, Steel, Aluminum, Brass, Bronze or Copper.

Automobile Parts, Machine Parts, Cylinders, Heaters, Boilers, Tanks, etc. No matter how large or small.

Work done to us and we will return them as strong or stronger than ever.

Immediate service and every weld guaranteed to hold.

Portable plants for large jobs too heavy to ship to us.

ATLANTA WELDING CO.
74 Ivy *Street.* Atlanta, Ga.

Wanted

WANTED—Metz or Ford automobile, late model, at low price for cash. Clem Moore, Crawfordville, Ga.

FOR RENT—AUTOMOBILES

FIVE- and seven-passenger cars. Garage, 112 East Ellis street. Call Bell phone Ivy 2496, day; Main 4325, night. Dunham Motor Co.

MOTORCYCLES

FOR SALE—Excelsior motorcycle, Twin, 1912 model; Firestone coaster brake, $150. Reply at once. William Cycle Co., 106 Edgewood ave.

HORSES AND VEHICLES

For Sale

FOR SALE—Sound, gentle extra city broke horse, harness and top buggy, all for $125, also good work horse, $75, weight 1,000 pounds. Must be sold Monday. Vittur's Stables, 169 Marietta street.

FOR SALE—The best road and driving horse in the city; seven years old; city broke; this horse has been a mule in 2:10. If you want a good horse call and see him. Vittur's Stable, 169 Marietta street.

FOR SALE—MISCELLANEOUS

FOR SALE—No. 10 Remington typewriter, practically new. Call Main 2249.

FOR SALE cheap. One dining table, Early English. 233 Luckie street. Ivy 4337.

SIGNS KENT ON SIGNS signifies best quality. Kent Sign Co., 120½ Peachtree st.

WE *WILL repair your plumbing.* Prices reasonable. Pickett Plumbing Co. Both Phones 550.

C. S. HULLS Delivered everywhere. F. R. Logan & Co., Atlanta.

FINE Bongola cotton seed for sale. $1 per bushel. Cash with order. H. T. Shaw, Madison, Ga.

FOR SALE—1,500 feet secondhand elevator cable. See F. A. Campbell, M. Rich & Bros. Company.

UNLIMITED course in shorthand and typewriting for sale; reasonable. Bagwell's College, P. O. Box 229.

SAFES, Files, Cabinets. New and secondhand. Gookin Bank and Office Equipment Co., 113-115 N. Pryor street.

FOR SALE—Practically new standard-make *upright piano cheap for cash.* Address 18 W. Baker street. Phone 2383-J.

IMPORTED Japanese hand-embroidered silk kimono, very handsome, perfectly new, cost $35; will sell cheap. Ivy 7047.

CLAY and whippoorwill peas $2.25; mixed peas $2 per bushel. Case seed $3.25 per bushel f.o.b. Dalton, Ga. Bowen Bros.

DUNTLEY vacuum cleaners, Cadillac cleaners, Dunlop vacuum carpet sweepers. C. J. Daniel & Co., 416 Fourth Nat. Bank bldg.

LET US frame your pictures.
HOME ART SUPPLY CO.,
170-172 Whitehall st.

FOR SALE—Typewriter, multigraph and a Burroughs adding machine; used very little. Address Adding Machine, Box 1, care Journal.

ALUMINUM soda checks save time and trouble. Order now for the spring trade. Bennett Stamp and Seal Co., 25 S. Broad, Atlanta.

FOR SALE—No. 5 Oliver Typewriter, good as new; used only short time. Price $35.00 for quick sale. See Mr. Young, 413 Peters building.

MOTHERS, attention! Children's hair cutting by Dr. Joseph M. Hart and Mr. A. L. Walker, 26½ Peachtree st. Sanitary Hairdressing Parlors.

2-24-INCH PLANES, 1 jointer, 1 swing saw, 1 rip saw, 1 tenant machine, boring machine, mortiser, 6-inch molder. 40½ W. Hunter st. Phone 2440.

WIGS, taupees, braids, etc., made under direction of Mr. A. L. Walker, expert. Hair cutting and shampooing. Sanitary Hair Dressing Parlor, 26½ Peachtree street.

SECONDHAND furniture and household goods of all kinds bought, sold or exchanged on a strictly CASH basis. Gerner Furniture Co., 105 S. Forsyth st. Both phones.

ONE eighty-H. P. Case & Hedge boiler, one eight-H. P. two-cylinder gasoline engine, one ten-H. P. pony gasoline engine for sale. These machines are good as new; will sell at bargain. Bell phone Ivy 1787-J.

WANTED—Someone who would appreciate a $425 piano in their home to pay the music firm of Edgar Gentry $8.88 per month in payments of $7.00 so as to release me from this obligation which I cannot meet owing to sickness. Address "Piano," Box 1, care Journal.

FOR SALE—50 acres of the finest grades of concrete or building sand ever discovered in the state. Samples on hand; cash, half in exchange for city property, paying dividend 50 cents on $1. Atlanta Sand & Gravel Co., Candler bldg. Phone 2, Ivy 1, Gallard, Ga.

BRYAN ELECTRIC CO.

58 EDGEWOOD AVENUE.

DEALERS in electrical machinery. Best equipped electrical shop in Atlanta. Electric work at reason

POULTRY, PIGEONS AND LIVE STOCK

Poultry at the Agricultural College and the Experiment Station

(CONTINUED.)



THE farmers of this country need help on something that will give results this year or next year far more than something that will help in years to come, and if some of the large appropriation that is now being expended for work that will be a long time bringing returns could be utilized for things that will bring us revenue more quickly I believe it would be far better and would be appreciated a lot more to pay more attention to some of these little details that will give us results quickly. Nearly every state in the country is paying more attention to her poultry products in Georgia. We can not keep idle and allow this to continue, but should get busy and do something at once, and instead of abandoning or giving up our poultry work at either Griffin or Athens it would be far better to let go some of the other lines of work and make a large appropriation and do more now in this poultry work and live stock work to help bring results quickly to our people. I do not know where the fault lies, but I do know that our people need to produce more food products than we are now getting and learn to do these things quickly and profitably because as soon as we can get these things ready for market the cash at profitable prices is always waiting for it. The people must be fed and poultry, eggs, milk and butter and in fact all kinds of foods stuffs are ready cash every day and the man who has these can certainly exchange them for money, and above all things our state should not lose interest in our poultry work but should push it for all it is worth.

People will grow cotton so long as the world stands, and at a loss. They know how to do this and most people know what kind of land will produce cotton and corn and will continue to plant it every year, but there are many things connected with poultry and live stock that they have not the information that they should have on these subjects. The sooner this interest is worked up and the people educated on these lines that much quicker will we keep thousands of dollars in this state and help benefit a much larger number of people that need help now than we could do by encouraging them to raise cotton and many other things that we now know about. It is surprising to know even now the large number of poultry and eggs that are produced and sold in this state. There are but few people who realize how much in dollars and cents it amounts to, and scarcely any who are aware of the fact that during the past few months thousands of dollars have been kept in circulation, and thousands of people have had cash income from their poultry during this spring that has been a great help to them, and if it had not been for their poultry they would have had no income whatever. With the short cotton crop Georgia had last year there never has been a time when the poultry products of this state could have been more help than they have during this year. The only trouble is there was not enough work that realize enough of them, take the poultry products of Georgia out of it and untold suffering would be brought on thousands of people.

I am glad to say there are several counties in the state of Georgia now who have pushed their poultry work and it is surprising to note every day in these counties the large number of poultry and eggs that are being shipped daily to the cities and this money brought back to the country, which keeps it in circulation and helps hundreds of families that would not and could not have one cent if it was not for their poultry. There are but few people who realize this and but few people connected with our state's affairs who could help this work that realize enough of them and cents what it means to our country. I know of a number of families that have kept things going during the past winter and spring from the sale of their poultry and eggs, and without these they certainly would have had a hard time with many of their crops almost a failure. This past year has made many farmers and their wives see the importance of this poultry work and the good that it will do has just started. It will never do for us to lose interest in it or to leave anything undone that will help create more interest, and it is to be hoped that our state authorities will look into this matter more carefully and pay more attention to this work than they have done before, both at Griffin and at Athens.

Yours very truly,

QUESTIONS ASKED AND ANSWERED.

QUESTION.

Tuscaloosa, Ala.

I am a boy trying to raise chickens. I am losing a many. They begin dying at about a week old. I lose fully half. I hatch. I use an incubator and home-made brooder. I use jugs of hot water to warm them. The chicks do not come in direct contact with just I keep about thirty chicks in each brooder. I keep brooder clean, with sand and litter and keep drinking vessels clean, use a few drops of carbolic acid in drinking water every few days. They continue dying until several weeks old. I keep little chicks dry. After they are two weeks old I set brooder in open shed but keep in warm room until then. I turn chicks out in vegetable garden after it gets warm in the morning if it is not damp and cold. I feed Purina chick feed and some scraps from table, a little animal food. I feed one feed each day for first ten days of hard boiled eggs. The temperature of incubator ran up one day to 105. Would that have caused me to lose so many? The eggs hatched very well. B. B.

ANSWER.

Just so long as you use hard boiled eggs and bread to feed your little chicks with you can expect more or less trouble. Little chicks should have nothing the first week or ten days but the ordinary scratch feed. After they pass this stage they get tired of one feed. Therefore a change should be given them. Aunt Patsy, Park & Pollard, Cereia, Red Comb or most any of the other mash feeds that are sold by the average dealers should be kept constantly before the little chicks in a pan with a wire over it so that they cannot waste it, but they should continue to have the scratch feed every two or three hours just what they will eat up clean.

It is not a good idea to let brooder chickens out on the ground until they have feathered which usually four to five weeks old. It is best to keep them up until after they pass this stage. Chickens raised with hens, it is a different proposition. Stop feeding boiled eggs and vegetables and you will be able to raise your chickens. It is not necessary to use carbolic acid in water.

QUESTION.

Acworth, Ga.—Is there any way of keeping eggs or preserving them for better prices? If there is any thing that will keep them fresh, what is it, and where can you get it, and at what price? J. P. W.

ANSWER.

The best way to keep or preserve eggs is by the use of what is known as water glass. This is a preserving fluid can be had of most any druggist or from Jacobs' pharmacy, Atlanta, Ga. By using five parts of water and twenty-five parts of boiled or distilled water, eggs can be kept for years perfectly sound in this preparation. Of course, you should be particular and use nothing but clean eggs and those that you know positively are fresh. This can be used in barrels, kegs or stone jars. A covering should be used on totp so as to keep the eggs down under the fluid.

Of course, these eggs cannot be sold as fresh eggs after they are removed, as it is against the pure food law, but they can be used just as good, especially when used as needed, and could be sold to consumers by letting them know that they were preserved eggs. After these eggs have been removed from the fluid, if they are washed in clean water and then dipped in a weak solution of lime water, it gives them a nice color and they look very attractive. It is a splendid idea for families with about a dozen hens to put away a supply when eggs are plentiful and keep a sufficient quantity to carry them through the winter months. The saving of 10c to 25c per dozen on a few hundred dozen eggs each year amounts to considerable money and when a large family use a quantity of eggs this method can be practiced with much profit.

QUESTION.

Greenville, Ala.

Please tell me how long after chickens hatch can the pipped eggs lie before they can be used for food.

Thanks for the expected favor.

MISS O. H.

ANSWER.

There is more or less odor from dipping for two or three months afterward, and it is not a good idea to dip your chickens that you wish for table use.

DIPS

CHLORO-NAPTHOLEUM DIP

AND LIVE STOCK Disinfectant has stood the test for half a century and is still the standard by which all others are judged. Cures your chickens, dogs, horses, cows and all live stock. 4ets., 50c; half gallon, 90c; gallon, $1.50. West Disinfecting Co., 26 S. Forsyth st. Atlanta, Ga.

DIP, DIP, DIP—A concentrated germicide and disinfectant dip, non-carbolic, non-poisonous, unadulterated, goes further than all others. Kills all stock and poultry on the farm, every few weeks, and you will be surprised at your increased profits. Use Dee Dip little ticks, lice mites, fleas and the germs of diseases, like hog and cattle cholera, pneumonia, mange, roup, etc. Price 50 cents and $1. The 50-cent bottle contains enough to make 150 pints or 20 gallons of strong dip. Leaves the feathers soft and glossy. Try it. Buy a bottle today. See Dee Stock Medicine Company, Cnattnooga, Tenn.

MISCELLANEOUS

FOR SALE—Thirty or forty fine large bens at 65c. C. O. D. J. E. McMullen, Quitman, Ga.

WHITE INDIAN RUNNERS and Root's Poultry health produces for sale by

W. J. ROOT, Enville, Ala.

EGGS—Fine strains and good layers, properly mated. Crystal White Orpingtons, White Leghorns and Buff Orpingtons, $2.25 and $2.25 per fifteen delivered. Summer Haven Poultry Farm, H. H. Baxley, Columbus, Ga.

POULTRYMEN, use Creola to disinfect your houses and coops. It will kill all lice, fleas, etc., and destroy all odors. Send 50c (poultryman's size). Manufactured and guaranteed by the World Manufacturing Co., Atlanta, Ga. Phone Main 4212.

DOGS

FINE, registered Boston Terrier pups, forced sale, $10 to $20. Airedale Kennels, Humboldt, Tenn.

SEED, PET STOCK AND SUPPLIES

H. G. HASTINGS & CO., Seeds, Plants and Poultry Supplies, Prompt Deliveries to All Parts of the City. Phones 2568.

WHITE DIARRHOEA is the most dreaded of all diseases in little chicks, but if taken in time can be stopped easily. We sell Conkey's and Pratt's remedy for this disease and guarantee a cure. 25c and 50c a pkg.

DON'T LET the mites and lice get a start on you. Disinfect the poultry houses and runs thoroughly with Pratt's Poultry Disinfectant. No germs can live when you use it, and it leaves the place nice and clean. Qt., 35c; gal., $1.

A GREAT many people advocate feeding baby chicks an egg diet. It has no sense. We have the Rice Special feed, that is absolutely free from eggs. A good clean feed, at $2.50 per 100 lbs.

A NEW lot of Canary birds, imported direct from Germany, at $2.75 each.

IF YOUR BIRD needs a new cage, come in and see the complete line we have. We have them ranging in prices from $1 up to $5.

NICE, strong, transplanted tomato plants, fresh from our green houses every morning, 15c a dozen.

ORPINGTONS

WHITE Black and Buff Orpington eggs, half price remainder of season. My birds win at the leading shows. They are the massive, close to the ground kind. Heavy layers. Get my price list. Mrs. L. T. Eberhart, Elberton, Ga.

Black

S. C. Black Orpington eggs for hatching. Write for-my mating list. J. W. Stephenson, Decatur, Ga.

PLYMOUTH ROCKS

Barred

BARRED ROCK cockerels, $1.00 each, 8 weeks old, from right mating yourself. H. H. Murray, Newnan, Ga.

White

WHITE PLYMOUTH ROCKS. Pishel strain. Two years' pedigree, $10 each. This stock came direct from Pishel, and is very fine. Good reason for selling. Allen M. Norris, P. O. Box 68, Westminster, S. C.

GAMES

RED CUBAN GAMES—Most beautiful, rarest game, and best layers. Send 3 cents for illustrated catalog. Eggs $3.00 sitting. Geo. W. Sloan, Concord, S. C.

DARK CORNISH—If you want the best, let me start you right from prize winners at Atlanta, January, 1913. Eggs, $5 and $10 per sitting. F. S. Cates, Douglas, Ga.

RHODE ISLAND REDS

REDS—Eggs, baby chicks and stock. Don Donaldson, Decatur, Ga. Phone Dec. 16.

ANCONAS

EGGS from best Anconas in south. First pen Atlanta show; $5 per sitting. Others, $2.50 per sitting. G. Juhaus, Newnan, Ga.

MINORCAS

FANCY EGGS and stock at a bargain. J. M. Oliver, 228 Stewart avenue. Main 2261. Atl. 380.

PIGEONS

ONE Carneaux pigeons and Shetland pony for sale. C. W. Hatcher, Grant bldg., Atlanta, Georgia.

EGGS

EGGS from White Leghorns, registered stock; heavy layers. 229 Richardson.

THOROUGHBRED Buff Orpington eggs, $1.00 per 15. Main 5836. 126 Windsor st.

COWS

ONE Jersey cow with young calf for sale cheap. Atlanta phone 96 East Point.

PIGS

THOROUGHBRED Duroc Jersey pigs for sale; mated; prices right. Stanton Watts, Douglas, Ga.

HOGS

REGISTERED BERKSHIRES FOR SALE—Pedigree furnished. Masterpiece and Longfellow strains. Write for guarantee before you buy. SOME CLASS. Dr. C. E. Coleman, Fort Gaines, Ga.

BUILDERS' DIRECTORY.

Builders.

BUILD YOUR HOME—Will pay you off lot or buy you one, and build to suit. 400 Temple Court Bldg., Main 4189.

STEEL BEAM WORK AND ALTERATIONS—Home of H. Sims, contractor, steel beam work, store fronts, alterations and painting. 47½ East Hunter. Bell phone Main 205.

Contracting Plumbing.

PICKERT PLUMBING CO.
BOTH PHONES 356. 141½ E. HUNTER ST.

General Contracting

W. T. & A. E. WEBB, all work given our best attention. Repair work a specialty. Phone Atl. 7418. W. T. Webb, Atl. 2039 A. E. Webb.

Lighting Fixtures.

ELECTRIC LIGHT FIXTURES; all new styles; lowest prices. Queen Mantel and Tile Co., 86 West Mitchell St. Phone M. 681.

Master Plumbers.

DAVID W. YARBROUGH,
PHONE IVY 493. 10 EQUITABLE PLACE.

DIXIE BLUE PRINT CO.

BEST equipment in the south, best prints of any kind of any size, on paper or cloth. Rot. man prices. 40½ Luckie street, Atlanta, Ga. Phone 5364.

LOST AND FOUND

LOST—Fox terrier dog, four months old. Reward for return. 36 Royston st.

LOST—Spitz poodle. Answers to name of "Billy." Reward, 112 Crew st., Main 2378J.

LOST—Bifocal spectacles, Ballard case, in Terminal station. Return 302 Rhodes building; get reward.

STRAYED—May 10, mule from No. 1 Revina farm, near Ivy Hill. Reward; brown bare spot above tail. Found. Reward.

LOST—On Peachtree, between Baker street and Cabinet Church, pink coral rosary. Finder please phone Ivy 1900.

TAKEN UP Sunday night, about 11 o'clock, a black cow, white spotted, long black horns, about 2 or 3 years old. Ivy 7302.

STRAYED—Brown and white female Scotch collie. Reward if returned to 61 W. Harris st., apartment 3. Ivy 5704.

LOST—Friday afternoon; gold frame glasses, on Jackson street, between North avenue and Ponce de Leon avenue. Call Ivy 2504-J.

LOST—Sunday morning, Atlanta-Piedmont and Piedmont hotel, on Whitehall, $50.00 in bills. Finder will please return to Manager of Piedmont hotel.

STRAYED from 17 McGruder st., 1 bay mare, weighs about 950, one hind foot whitestocking. Notify Dorsee Harper, 17 McGruder st., and get reward.

LEFT on Seaboard train No. 29 Sunday night, suit case. Miss Lucile Mason's name on name plate. Finder will please notify S. E. Young 2½ Auburn avenue, Atlanta, Ga.

LOST, STRAYED OR STOLEN—From 94 Bryan street, poodle dog, male, dark tips on ears, tan spot on back, and answers to the name "Poodles." Liberal reward if returned. Phone Main 5354.

LOST—On Soldiers' Home car, between Metropolitan avenue and Pearl street, one silver mesh bag, containing small change. Finder please return to Miss Nell Ferguson, 30 Metropolitan avenue, and receive reward.

CRICHTON-SHUMAKER
Established 1885
Business College
THE LEADING
Business Training School in the South.
INDIVIDUAL INSTRUCTION
BY THE PROPRIETORS IN PERSON.
CATALOGUE FREE.
KISER BUILDING, ATLANTA.

PUT THE JOURNAL Wants to the test.

BUSINESS DIRECTORY.

Fireproof Storage.

We STORE household goods and pianos. Office and Warehouse: 238-41 Edgewood avenue. Ivy 2037. John J. Woodside Storage Co.

Hatters.

ACME HATTERS make old hats look like new. Atlanta's oldest prompt attention. 59 East Hunter street.

Machinery Repairing

GEORGIA MACHINERY COMPANY
Will Build, Rebuild or Repair your machinery for you.
Call Main 4619. Rear 50 E. Hunter St.

Moving

MOVING done right; quick transfer. Call L. Stallings, Ivy 2094-J.

Roof and Gutter Work.

ROOFS—Tommie, The Tinker, fixes 'em. Gutters and ice boxes. 33 S. Pryor. Main 5127.

Shoes and Furnishings.

GET Geo. D. Witt's best shoes for the whole family. Peacock & Drennan, 222 Marietta St.

Stoves and Ranges.

DAN, THE FIXER.

STOVES AND REFRIGERATORS REPAIRING We sell second-hand gas stoves.
We sweep chimneys.
Atlanta Phone 2235. Bell Phone Main 1694.

Trunks and Bags.

TRUNK AND BAG REPAIRING—H. W. Rountree & Bro., 72 Whitehall st. Phone 3836.

Umbrellas, Wholesale and Retail.

UMBRELLAS—Repairing. Try "Taylor Made" All prices. No charge for repairs. Phone M. 3748. Taylor Umbrella Co., 116½ Whitehall.

MONEY TO LOAN

GEORGE L. WORD, Hillyer Trust building. Loans on Atlanta real estate.

MONEY to lend on improved real estate. C. C. McGehee, Jr., 621-622 Empire bldg.

SIX PER CENT money on Atlanta and household goods. F. & J. Loan Company, 120 Decatur street.

WANTED—Purchase money notes; first and second mortgage notes bought. A. A. Nealy, 709 Equitable bldg.

SOME good first or second mortgage purchase money notes on Atlanta property. Miss J. B., Box 89, care Journal.

FARM LOANS—Placed in any amount on improved farm lands in Georgia. The Southern Mortgage Co., Gould bldg.

MONEY on hand for loan on purchase money notes or real estate. Apply to J. E. van Valkenburg, 501 Equitable building.

MORTGAGE LOANS made on first-class improved real estate. "Get in touch with us." Greene Real Co., 211 Empire bldg.

WEYMAN & CONNORS.
Established 1890.
Mortgage Loans on Real Estate.

LOANS ON ATLANTA REAL ESTATE, on 5 to 5 five years. Lowest rate. John Carey, 2 Whitehall. Georgia Savings Bank.

HAVE SOME READY CASH IN BANK TO MAKE SMALL LOAN ON GOOD SECURITY. ADDRESS "READY," BOX 21, CARE JOURNAL.

CLIFF C. HATCHER INS. AGENCY. Loan Agents for Travelers Ins. Co. Loans on well located property. 220-227 Grant building. Both phones 44.

WE HAVE plenty of money to lend on improved city property, on the monthly payment plan. Fischer & Cook Co., 519-20 Fourth National Bank bldg.

AARON HAAS SON & HOWELL.
LOANS on real estate. We buy purchase money notes. Atlanta Trust Co. Loans on well secured property. 220-227 Grant building. Both phones 44.

MONEY FOR SALARIED PEOPLE AND others on your own names; cheap rates, easy payments; confidential. D. H. Tolman, Room 320 Austell bldg.

THE ATLANTA DISCOUNT COMPANY.
Responsible Concern Making Loans Without Endorsement or Security.
817-818 Century Bldg.

MONEY IN BANK to lend on Atlanta real estate in sums of $3,000, $4,000 and $5,000 or more. We buy purchase money notes too. Dunson & Gay, 409 Equitable building.

Loans on Real Estate
Ralph O. Cochran Company
74-76 PEACHTREE ST.

United States Mortgage & Trust Company of New York.
W. B. Smith, Sole Representative for making loans on real estate. 707-8-9 North Pryor.

$50,000 Home Funds
TO LOAN on Atlanta homes at 6 per cent. Unlimited money for business property at lower rate. See or write us and will call. S. W. Carson, 24 S. Broad street.

LOANS ON REAL ESTATE AT LOWEST RATES
R. H. JONES COMPANY,
609-10 THIRD NAT. BANK BLDG. IVY 2181.

THE MERCHANTS' AND MECHANICS' BANKING AND LOAN CO.
204 TO 210 AUSTELL BLDG. IVY 5341.
Loans on Real Estate, and buys purchase money notes.

MONEY TO LOAN
PLENTY of six and seven per cent money to lend on improved property, either straight or monthly plan. Also for purchase money notes. Foster & Robson, 11 Edgewood avenue.

WANTED—MONEY

WANTED—to borrow $100.00 at once. Will pay good interest and give good security. Address L., B. 305 Gould bldg.

WANTED—$8,500 first mortgage on four new bungalows, north side; will pay 7 per cent interest and 5 per cent commission. Answer quick. B., Box 10, care Journal.

WE HAVE a customer that wants to borrow $7,500 for two years; will pay 8 per cent. Peachtree road lot, 100x200, as security. The lot is easily worth $4,500. Marietta Oilcloth Realty Co., Ivy 1276; Atlanta 208. Third National Bank bldg.

ESTABLISHED 1888
6%—WE WILL PAY—6%
ON SAVINGS

In sums of $500 and over.
THE MERCHANTS AND MECHANICS BANKING AND LOAN CO.,
209 Grant Building. Telephone Ivy 5341.

Cash Capital $120,000.
Thos. J. Wesley, Cashier.

B. M. Grant, Pres.

FOR RENT—TYPEWRITERS

TYPEWRITERS RENTED (three months for $5 and upward. $5 applies to purchase price. Factory rebuilts sold. Save 25 to 75 per cent; all makes; all styles; all prices; two years' guarantee. Write, call phone for 16-page illustrated catalog No. 25. It will pay you. AMERICAN WRITING MACHINE CO., 48 N. Pryor.

FOR SALE—TYPEWRITERS

TYPEWRITERS of all makes, $15 and up. American Writing Machine Co., 48 N. Pryor.

INSTRUCTION

AN EXPERIENCED teacher wishes grammar grade pupils to coach. Address Miss Roberts, 47-51 Hosokawa building.

PUBLIC STENOGRAPHER

FOR all kinds of public stenographic work, phone M. 3903, or 2653. 614 Empire Bldg.

SUMMER RESORTS

WANTED—Summer boarders; can accommodate 20 to 40; prices reasonable, with all modern conveniences. McKinney Hotel, Blue Ridge, Ga.

FOR RENT—BUSINESS SPACE

SPACE on second floor of Miss Holden, 40½ Luckie street. Phone or apply to Dixie Blue Print Co.

FOR RENT—Large floor space, second floor; ideal for machine shop, printing or other business; close in. Apply, 126 So. Pryor St.

FOR RENT—ROOMS

Unfurnished

TWO or three nice housekeeping rooms in Decatur. "Good Home" Box 94, care Journal.

TWO rooms for light housekeeping, adjoining bath; beautiful home; 156 West Baker.

FOUR CONNECTING downstairs rooms; hot and cold water; West End. 116 Greenwich ave.

TWO or three first-floor rooms, sink in kitchen; close in. Atlanta phone 3013-F. 42 Windsor street.

TWO or three connecting rooms, bath, gas, Grant park section; rent very reasonable. 228 Cameron st. M. 4409 J rings.

TWO large connecting rooms close in; cheap rent with private family; best of references given and required. Atlanta phone 4061.

IF YOU want a neat, light and airy room with all conveniences; everything new; $2.50 per week. 141-A Washington st. Phone Main 5123-J.

REASONABLE to business women, two bright, sunny rooms, in north side cottage, modern improvements, pleasant surroundings. "R." Box 103, care Journal.

Furnished

FURNISHED light housekeeping rooms for rent. Phone Ivy 4625-J.

LARGE furnished room with gas plate, $14 per month. 102 Ivy street.

ONE or two nicely furnished bed rooms; very reasonable at 327 Spring st.

ONE or two furnished rooms, close in, to couple or young men. 14 Simpson.

COOL, clean housekeeping rooms and bedroom for suitable gentlemen. 87 Carnegie Way.

28 CARNEGIE Way—Newly furnished attractive rooms. Hot and cold baths.

FRONT room, 15 minutes' walk to Candler bldg., nice and cool. Ivy 5696-J.

LOVELY corner room, with private bath; every modern convenience. 29 Currier street.

FURNISHED rooms for housekeeping, close in, north side; use of phone. 23 E. Harris.

ROOMPTARIS furnished room in private family. Very cheap during the summer. Hotel ave.

TWO large furnished front rooms, in private family; every convenience. 137 Capitol ave.

NICELY furnished front room; all conveniences private family. 30 Crestview ave. Ivy 5696-J.

ONE or two furnished rooms, close in, to couple or young men. 14 Simpson.

FOR RENT—Well furnished room, next to bath. Private family. 160 West Peachtree street.

NICELY furnished rooms; desirable location; close in. 45 E. Mitchell st., phone 3897 Atl.

THREE connecting front rooms, also single room for light housekeeping. Atlanta phone 4853-F.

HANDSOMELY furnished front room with all latest conveniences; for information call Ivy 1760.

BEAUTIFUL furnished room, new home, every convenience; also large sleeping porch. West 3504-J.

BEAUTIFUL front room and kitchenette; complete housekeeping; private porch. 76 Walton street.

DELIGHTFUL rooms, excellent table; rates reasonable; pleasant surroundings. 81 S. Pryor street.

NICELY furnished room with or without board. Business ladies preferred. West End. Phone W. 1198.

ROOM and kitchenette, nicely furnished for light housekeeping. $3.50 per week. 388 Peachtree.

FURNISHED ROOM, ten dollars; every convenience. Gentlemen only. 18 W. Peachtree street.

NICELY furnished front room, private porch, all conveniences, close in. Trinity Apartments No. 4.

TWO newly furnished rooms, for light housekeeping; all conveniences; reasonable. 9 Williams street.

ELEGANTLY furnished room; hot water; fine neighborhood, close in. 26 Capitol place. Phone Main 3359-J.

NEWLY furnished room, close in, to one or two young men; price $10. Phone Ivy 649-L. 53 W. Cain.

NICELY furnished rooms, close in; all conveniences. Private family. Reasonable. Apply 162 Central ave.

FOR RENT—Two nicely furnished rooms or boarders desired; walking distance. 40 West Peachtree place.

AT 75 WEST PEACHTREE, nice, large front rooms, furnished or unfurnished. Meals next door. Ivy 3767-J.

TWO or three connecting furnished rooms for light housekeeping; Electric lights, gas stove. Reasonable. Ivy 3287-J.

NICELY furnished room, adjoining bath, on Linden avenue, between the Peachtrees. Private family. Ivy 6246-J.

TWO connecting, furnished rooms for light housekeeping; also nice room for gentleman. 422 Whitehall street.

THREE nice furnished rooms, also one furnished for light housekeeping, with hot and cold water and lights. See or call 93 Bass.

ELEGANT ROOMS, 50c and up per day, $2.50 and up per week. Hot and cold baths free. Gate City Hotel, 34½ S. Broad st.

FRONT ROOM, first floor, for married couple or business lady, with owner, on West Peachtree, convenient to carlines. Ivy 2530.

ONE large furnished room, $2.50 per week, and one small front room at $1.50 per week, at 58 Williams st. Phone Ivy 2104-J.

FOR RENT—Two downstairs furnished rooms, with side entrance, especially suited for light housekeeping. Apply 152 Courtland street.

FOR RENT—One nicely furnished room, with young couple; electric lights, hot and cold baths; very convenient. 312 Rawson st., Apt. D.

IF YOU want a neat, light and airy room with all conveniences; everything new; $2.50 per week. 141-A Washington street. Phone Main 5123-J.

FOR RENT—2 nicely furnished large cool rooms, close in, with private family, large verandas, very home-like. Apply No. 286 Washington street.

NEWLY furnished room, adjoining bath. Apartment with couple; no children; excellent residence; beautifully situated across street, 90 E. Linden, one block of Peachtree. Phone Ivy 2041.

FURNISHED rooms to rent. Nicely furnished room with absolutely private bath in my private residence, 80 Bell Street. Young men preferred. References given and required. Phone 2017 Ivy.

WEST PEACHTREE

fully furnished. Price reasonable. Walking distance. Right front room, beautiful distance. Ivy 3451.

THE PICKWICK

NEW TEN-STORY, fire-proof building; rooms single or en suite with bath. 77 Fairlie st., adjoining Carnegie Library.

NICELY furnished front rooms for housekeeping. To two young men or couple. Also roommate for young lady. Three minutes' walk from Candler Bldg. Private home, no children. Reasonable. Apply 110 Capitol ave.

A FEW large, clean furnished rooms. Also one kitchenette in three-story brick. All conveniences. Close in. 125 Piedmont ave. Gentlemen or married couples; no children. 19 West Cain street. Phone Ivy 6542.

ONE LARGE handsomely furnished front room with big closet and adjoining bath, in beautiful private home. Gentlemen preferred. References required. Phone Ivy 1261-J.

Furnished or Unfurnished

THREE furnished or unfurnished rooms. Apply 371 Whitehall.

WANTED—HOUSES

Unfurnished

WANTED—To rent five or six-room cottage or bungalow on north side or West End. In reply state location, description and price. Address J. D. K., Box 111, care Journal.

Furnished

WANTED—For year, furnished house, seven or eight rooms, furnace or steam heat; north side. Satisfactory assurance given of best care of property. Address X. L., Box 102, care Journal.

WANTED—ROOMS

Unfurnished

YOUNG COUPLE desiring four upstairs rooms; private bath and entrance; close in; reasonable; immediate possession. Main 3128-J.

WANTED—Two unfurnished rooms for light housekeeping with conveniences; also use of back yard; in West End. P. B., Box 83, care Journal.

WANTED—Three unfurnished connecting rooms for light housekeeping by couple; no children. Must have driveway for auto. North side preferred. C., 15-S. Forsyth st.

FOR RENT—HOUSES

GEO. P. MOORE,
Real Estate and Renting,
10 Auburn Ave.

NO. 65 EAST Thirteenth street, we have a nice 10-room house with all modern conveniences. Price $40.

NO. 22 WEST Tenth street, we have a nice six-room bungalow with all modern conveniences. Price $65.00.

NO. 577 WASHINGTON street, two-story house of 14 rooms with all modern conveniences, nice neighborhood, car line in front. $65.00.

FOR RENT—HOUSES

Unfurnished

CALL, write or phone for our rent bulletin. Ralph O. Cochran, 74-76 Peachtree st.

FOUR new brick rooms, large front and back porches. 27 North Boulevard; to colored.

REASONABLE summer rent; delightful home; large, shady lot. "West Peachtree," Box 12, care Journal.

HOUSES, Apartments and Stores for rent. Phone us and let us mail you a rent list. George P. Moore, 10 Auburn avenue.

6-ROOM flat, all modern improvements; close in; north side; walking distance. 76 W. Harris. J. E. George, 75 W. Harris.

OUR WEEKLY RENT LIST gives full description of everything for rent. Call for one or let us mail it to you. Ferrell & George Adair.

FOR RENT—5-room bungalow and two acres of land in Kirkwood. Price $15 per month. J. H. Tribble, 616 Third National Bank building. Ivy 3746.

FOR RENT, at $25.00 per month, until 1st of October, immediate possession, six-room house, partly furnished, 49 Piedmont place, near park. Phone Ivy 6833-L.

MODERN, West End bungalow, 5 rooms, bath and bath room; all conveniences; large lot; splendid neighborhood; $20 per month. Call Bell phone West 909-J.

GET OUR weekly rent bulletin. We move tenants renting $12.50 houses and up FREE. See notice. John J. Woodside, the Renting Agent, 12 Auburn avenue.

647 NORTH JACKSON STREET, six rooms and sleeping porch. Hardwood floors, refils, seams, brick mantels, fireplaces, large mirror doors. Key next door. $35 per month. Phone Mr. George. Main 4294.

KIRKWOOD, 10-ROOM HOUSE.
RENT $30, 34 Norwood ave.; lot 100 by 175. Water, bath, sidewalk, one block car line. See owner, 34 W. Norwood. Phone M. 2085, 824 Atlanta National Bank bldg.

HOMES in good residence section: 401 Williams street, 6-room, 2-story, $35; 27 Hemphill avenue, 6-room apartment, $22.50; 206 Plum street, 6-room, 2-story, $18.00; 190 Plum street, 8-room cottage, $17.50. Apply to 610-11 Peters building.

$12.50 PER MONTH—Newly painted, newly papered 4-room cottage and receiving hall, with gas for cooking and illuminating purposes; water, sewer, sidewalks and curbing; strictly white section; two blocks from school; 75 yards from a double car line and neighborhood. Ware & Harper, Atl. National Bank bldg.

Furnished

WANTED—Small furnished house for summer months. Best references. Address A. G. P., Box 11, care Journal.

IN DECATUR—Seven large rooms, wide veranda, fine shade, best neighbors, for rent, furnished. Call 1st floor, 1st. Refer. Bell 1st. References exchanged. Call Decatur 17.

FOR RENT—STORES

THREE handsome new stores and loft at Nos. 134, 136 and 138 Whitehall st. Also No. 69 South Broad st., Sec. W. Sckple. Phones 203, No. 19 Edgewood ave.

IN THE heart of the retail district a very attractive lease for a desirable space in new store, suitable for optical or jewelry location; can be separated to suit. Apply to Shelley Ivey, 97 Peachtree street.

FOR RENT—OFFICES

OFFICE space for rent—Someone to take half of my office, $7.50 per month. Apply 916 Austell building.

WANTED—BOARDERS

LARGE front room with board in private home, 149 W. Harris.

DELIGHTFUL room with board for gentleman. 12 West Pine, Ivy 5859-L.

22 EAST ELLIS under new management. Rooms with board. All conveniences.

NICELY furnished front room and board. For couple or two young men. Ivy 2104-J.

WANTED—A few boarders; also table boarders. Close-in. Reasonable rates. Call Ivy 3150.

DELIGHTFUL rooms, close in, with or without board; private home. 116 West Peachtree. Ivy 1959-L.

TWO delightful connecting single rooms; best location; good table. 241 W. Peachtree. Ivy 1959-L.

LARGE front room with dressing room, also one single room with board; private home. Peachtree street, phone Ivy 2774-J.

LARGE, beautiful front room, private bath; also single room; table board. Lovely location; West Peachtree. Ivy 1959-L.

362 PEACHTREE, close in; room for two young men or business couple. Table boards are solicited. Rates reasonable.

220 PEACHTREE—Select boarding house. Home cooking, prompt service; table boarders specialty. Walking distance. Ivy 5795.

WANTED—Boarders in modern home, well cooked meals, near in; every convenience. Address A. B., Box 157, care Journal.

DELIGHTFUL rooms with or without private table; table board a specialty. Mrs. F. B. Gregory, 514 Peachtree st. Phone Ivy 1499-J.

IVY HOTEL. 98 IVY ST.
AMERICAN PLAN $1.25 UP. Weekly Rates.

WATCH The Journal Wants carefully.

LARGE, cool room and board in suburban home; good servants; large porches; shade trees, big vegetable garden, fruit, cows and chickens. Phone Dec. 2630.

BELLEVUE INN

STEAM-HEATED rooms, with or without board. Ivy 1398-L. 67 E. Third street, near Georgian terrace.

FOR RENT—APARTMENTS

SUMNER APARTMENT FOR RENT

THE SUMNER Apartments are located on Juniper, between Fourth and Fifth streets. It is a handsome, three-story brick building, of four apartments to each floor. Well arranged, beautifully finished, large amount of closet space and thoroughly equipped. We have for rent a six-room apartment on second floor front. Price $70.00.

FORREST & GEORGE ADAIR

FOR RENT—STORES

Store 548 Peachtree St. For Rent

BUILDING on the corner of Peachtree and North avenue, we have store and basement 50x100, plate glass front, alley entrance in the rear, steam heat, water, electric lights, desirable for any kind of business. Will rent this as a whole or will sub-divide. This is in the heart of the apartment, highclass boarding houses, residence section of the north side.

B. M. GRANT & CO.
REAL ESTATE GRANT BUILDING RENTING.

FOR RENT—HOUSTON ST. STORE

5,000 SQUARE FEET of absolutely fire-proof floor space. Located in the first block. Two floors and basement, carrying all improvements. A good contract can be obtained.

SMITH, EWING & RANKIN
130 PEACHTREE STREET.

FOR SALE—REAL ESTATE

WARE & HARPER
724-25 ATLANTA NATIONAL BANK BLDG.
REAL ESTATE—RENTING—LOANS.
Bell Phone Main 3311; Atlanta 1808.

81 ACRES of very fine land, located on public road, runs up for check, one mile from Bell Hill and A., B. & A. railroad; 3-room dwelling, barn, two tenant houses; price $1500 per acre. Will exchange for good real estate in Atlanta at right price.

$8,000—Splendid 8-room, two-story home on good street, north side; all modern conveniences; good lot will sell on easy terms or take good vacant lot as part payment.

$3,500—Beautiful six-room bungalow, nine blocks Park Street Methodist church, West End; hardwater, gas and electricity, good lot; double car line, good neighbors; $500 cash and $35 per month; rents for $50 per month.

$2,750—Until recently we had three special bargains in the way of 6-room houses; we have sold two, and it is our honest opinion this is the best proposition of the three. If you want to get something nice in the way of 6-room cottage, see us at once. Very easy terms; $600 to $50 cash, $25 per month.

$2,850—It would be well for you to buy in Decatur at the present time, as values are bound to increase, this splendid 6-room bungalow, lot 60x132; small cash payment, very easy terms; convenient to car line.

$2,250—Five-room cottage, east Georgia avenue; this rents for $27.50 per month; a snap at the price. This house would easily sell for $2,600; no loan to assume; $600 cash, balance easy.

STOP PAYING RENT.

WE have for sale, on easy terms, in Druid Hills section, in one block of Moreland avenue, an up-to-date bungalow, hardwood floors, built-in bookcases and buffet. This is a beauty; let us show you. We have others.

ON paved street, close to Grant Park, we have a pretty 5-room bungalow, all conveniences. $100 down and $20 month will buy it. See

JOHN STARR,
Contractor and Builder,
611 Empire Life Bldg.,
Bell Phone Ivy 4181,
Residence Phone West 962-J.

FOR SALE—FARMS

W. A. WALKER, 14-A Auburn avenue, Atlanta. Georgia farms and suburban properties wanted.

164 ACRE FARM—5½ miles from East Lake, $20 per acre. This is an investment worth while. Broken Arrow & Callahan, East Point, Ga. Bell Phone 416.

IF YOU are interested in real estate in or around Blue Ridge, Ga., city or farm lands, correspond with J. McKinney, Blue Ridge, Ga., he can furnish you.

A GOOD 102-acre improved farm with 8-room house, barn, etc., for sale cheap and on easy terms; also lot of pine and oak timber. Price $35 per acre. $750 cash, balance like rent. Brotherton & Callahan, East Point, Ga., Bell Phone 416.

SPLENDID FARM

280 ACRES of rich red and gray land, 75 of bright bottoms, 2 miles of railroad, 6 miles of Tallapoosa; mostly in cultivation and fenced pastures, 5-horse farm in cultivation; splendid spring water; half dozen springs, freest

FOR SALE—REAL ESTATE

TERMINAL DISTRICT

ONE of the best opportunities in Atlanta real estate today is in the large section lying in between the Southern and A., N. & A. railroad. This section is about four blocks wide and it extends from Magnolia street out as far as Bellwood avenue.

IN THIS QUARTER you can buy good sized pieces of land, improved with renting houses, property that yields a fair income and has speculative possibilities.

AS AN ILLUSTRATION, we can sell the southwest corner of Magnolia and Mangum streets, fronting 100 feet on Mangum street, for $7,500. This lot contains six buildings, five six-room cottages and a store, bringing in $60 a month. It is one of those good corners that in time will be necessary in assembling a block of land, and will bring a fancy price.

ON SIMPSON STREET we can sell an entire block of frontage for $6,000. It lies in between Davis and Edwards streets, fronting 214 feet on Simpson street and extending back 150 feet. All three streets are paved and have all improvements down. This is the block with the old stone house on it.

HERE is a choice little factory site bordering directly on A., B. & A. railroad, the southwest corner of Nix and Wilson streets. It fronts 220 feet on the railroad and has three renting houses. Price $2,500.

WEST SIDE values are low in comparison with other sections, and they are sure to go up in the process of equalization. All forward-looking men should lay in a few west side investments for future use.

FORREST & GEORGE ADAIR,

LOAN AGENTS NEW ENGLAND MUTUAL LIFE INSURANCE CO.

FOR SALE—REAL ESTATE

FOR SALE—Beautiful new 8-room bungalow. Call Decatur 586.

FOR SALE—By owner: 7 rooms, 3 bed. 88 East ave. $5,000.

$3,500—Six-room bungalow, near Euclid avenue, Inman Park; very easy terms. M. 324.

$3,750—COPENHILL AVE., 6 rooms; beautiful east front lot. Easy terms. Christian. M. 4747.

FOR SALE—By owner, beautiful lots adjoining Druid Hills. Address Owner, Box 158, care Journal.

$1,000—INMAN PARK—Vacant lot; all improvements down. Easy terms. Christian. M. 4747.

LAKEWOOD cottage and lot 60x186; worth $1,500. Cheap for cash. Owner, Box 110, care Journal.

ONE lot in Tuxedo Park and 6-room house on Crew street. 160 acres 12 miles out. Owner, Box 125, care Journal.

FOR SALE—Two level lots, well shaded, tile sidewalks, water and sewer; a bargain; terms. P. O. Box 69, Atlanta.

WHEN others fail, "Ask Mr. Babbage" to sell your property. 1214½ Peachtree (adjoining Piedmont hotel). Ivy 1561.

BY OWNER—389 Central ave., at a sacrifice; rent will pay ten per cent. See me at once. Atlanta phone 3954.

$2,900—INMAN PARK—On main thoroughfare. Nice 5-room cottage; all improvements. Priced for quick sale. Christian, M. 4747.

$3,250—WEST END. New, up to date bungalow; 6 rooms large east front; shady lot. Easy terms. Christian & Co., M. 4747.

BEAUTIFUL lot 60x232 feet, $1,600; right on Peachtree; easy terms. See me quick. Address Peachtree, Box 14, care Journal.

IN ANSLEY PARK section, beautiful lot 50x188, $700. Will sell for $50 cash and $10 per month. Address "Needy," Box 117, care Journal.

CUT Peachtree, beautiful, elevated lot, improvements paid; sacrifice at $8 per foot; on terms; no agents. Address B., Box 116, care Journal.

WE HAVE a highclass subdivision; guaranteed to make client quick returns. Brotherton & Callahan, East Point, Ga., Bell phone East Point 416.

I HAVE 7 vacant lots, south side, on nice choice street, lots level and elevated; must be sold this week; $2,650. Call M. 324 or 401 Gould building.

SEVERAL nice, up-to-date, small cottages; easy terms; car schedule could not be better. Brotherton & Callahan, East Point, Ga. Bell phone East Point 416.

BUILDERS.

BUILD YOUR HOME—Will pay off your lot or buy you one, terms to suit. 400 Temple Court bldg., Main 4180.

15 ACRES, 5-room house, 5 miles from center of city, $1,000 less than market value. Owner compelled to sell at once. W. W. Moore, 24 Abbott, Phone W. 1256.

I HAVE on north side 6-room cottage, bringing a rental of $22.50. Need the money and want an offer (I put no price). Address Unique Box 13, care Journal.

FOR SALE—5-room cottage in West End, on lot 40x164, half block of car. Gas, water, porcelain bath. In first-class condition. Price $2,250.00; easy terms. Call W. 1621-J.

ISLAND ON COAST—4,000 acres; 6 miles from ocean on navigable salt rivers; high bluffs, on main road; near railroad. Splendid location for subdivision. Le Hardy, Savannah, Ga.

ON NORTH BOULEVARD, elevated lot 50x190 for $1,000. This is under market, but I need the money. Will take $100 cash and $20 per month. Address "Perry," Box 134, care Journal.

NEW 6-room bungalow, Atlanta avenue, Decatur, modern, well worth $3,750. Must sell at once. Will take $3,150, $100 cash, $30 month. Lot or horse and buggy as part payment. W. H. S. Hamilton, Decatur, Ga.

A BARGAIN in a Capitol ave. corner, this side of Ormond street, 250 feet front and 200 feet deep. Terms. This is an opportunity to make a big quick profit. Frank Hammond, 245 Euclid ave. Bell P. Ivy 6383-J.

FOR SALE or exchange, corner lot, at Wonderland park, Elkmont, Tenn. This is your chance to get fine lot for summer home in mountains. Also one from Knoxville. Address Auto, Box 17, care Journal.

BY A LADY, house on best part of North Boulevard, nine square rooms, four rooms suitable for one large or three small families, for $4,000 cash or will apply on premises, side entrance, 372 N. Boulevard.

SIX-ROOM bungalow in best section of West End; all conveniences, including furnace, tile baths, screens, servant's toilet, all first improvements. If sold at once will make attractive price and terms. Call West 1128.

IN WEST END, on Gordon street car line, I have some beautiful lots, value $1,000 each. I can build you a home on one of these lots and make easy terms. Let me see you about these. John Starr, 611 Empire Life building.

FOR SALE—REAL ESTATE

ON ACCOUNT of moving to another state, will sell my new 6-room cottage on one of the best streets in Druid Hills and Inman Park section. Just completed about three months. It's a beauty, but I must sell at once. Mrs. N. H., Box 150, care Journal.

FOR SALE—Jackson street home, near Ponce de Leon avenue, two-story, nine rooms, all conveniences, lot alone worth $2,500. House cost $4,000 to build. Will take $6,000. Must have $2,200 cash. Balance long as desired. Address "Mrs. E.," Box 165, care Journal.

SUBURBAN, Hapeville, main thoroughfare, sheltered, new 6-room house, not including bath pantry and sleeping porch, all screened, tinted walls, 50-foot, shady front; built and occupied by owner. Good home. Price $2,400. Cash or terms. No loan. J. H. S., Box 161, care Journal.

FOR SALE by owner. Fine bungalow, six rooms and bath. Just finished, built for home. Large well located lot with shade and fruit trees. Phone me for particulars. Hastings phone Ivy 1310. Residence Main 2430-J. A bargain if bought immediately. Some cash and terms like rent. S. A. Kysor, owner.

NEW 6-room cottage at forced sale. On crosstown thoroughfare on south side, large lot, street cars, splendid neighborhood, school and rapidly growing section. Cost $2,250. Will sell at sacrifice on easy terms. Might take other property in part payment. A. F. & H. F. West, 218-219 Atlanta National Bank bldg.

NO. 401 Williams street, between Fourth and Fifth streets, and only two short blocks west of West Peachtree street where values are rapidly increasing. Select new two-story residence of 9 rooms; lot 48x172 feet to a 16 foot alley, with plenty of shade trees. Low price and terms to suit. No loan to assume. Apply to Owners, 404-11 Peters building.

GO OUT and look at these three new, seven-room bungalows, under construction; on Drewry st., near Adkins Park. Have furnace heat, hardwood floors, built-in-tubs, tile bath room. If purchased at this time could select colors for tinting and inside woodwork. Street will be cherted in ninety days. Foreman on job will take pleasure in showing you and making any little changes. Call Main 4235. Mr. George, owner.

$200 TO $400.

LOTS—Adjoining and overlooking Druid Hills, on Ponce de Leon avenue. Sewer, water, gas within 1,000 feet. Easy terms. Salesmen wanted.

CHELSEA LAND CO.,
Tel. Ivy 5478. 1107-1109 Empire Life Bldg.

100-HORSE WATER POWER

AND 600 acres timber land, fronting W. & A. R. R., less than 50 miles from Atlanta. Dam and railroad spur track already built. Will sell for $10 an acre. Easy terms or trade for Atlanta property equal value unencumbered.

H. C. BLAKE, AGENT,
Atlanta National Bank bldg.

FOR SALE—NEW HOME, SEVEN ROOMS, MODERN CONVENIENCES. LARGE LOT; SPLENDID NEIGHBORS, AND STREET CAR SERVICE. OWNER, BOX 26, CARE JOURNAL.

FOR EXCHANGE—REAL ESTATE

WILL exchange real estate for good, used automobile. Phone or write "S," Edmondson Drug Store.

REAL ESTATE—Sale or Exchange

600 ACRES, LEVEL, Near

EATONTON, Ga., Putnam county; 8-good tenant houses; 400 acres open, balance woods and pasture. Stocked for 15-horse farm. Will sell farm, stock and all, for $35.00 an acre or trade for Atlanta property.

H. C. BLAKE,
ATLANTA NATIONAL BANK BLDG.

FOR SALE—REAL ESTATE

J. P. STURGEON & CO.,
BELL MAIN 4373; ATLANTA 1279.
726-727-728 EMPIRE BUILDING.

$6,750—SEE US ABOUT THIS 2-STORY, 8-ROOM MODERN HOUSE ON LARGE LOT ON ST. CHARLES AVE. CAN ARRANGE THE TERMS TO SUIT YOU.

$5,250—ON GORDON ST., WEST END, and on a level and beautifully shady lot 50x200, we have a modern 6-room bungalow. This place was built for a home, and always occupied by the owner; has large front veranda, granite trimmed, all the latest improvements; location and construction is ideal. You can't afford to miss it. Can arrange the terms.

$4,750—On Capitol avenue, and on a level and beautifully shaded lot 209 feet deep, we have a 2-story, 8-room house, also large servants' house. This beautiful home has all conveniences and is priced $500 below the market. We are offering it on terms of $200 cash, balance $25.00 a month. It is now rented for $30 a month. Buy this for a home or investment as the rent will more than meet your monthly payments.

$3,750—In Inman Park section and on a level lot 60x170, we have a 6-room cottage, with all modern improvements. This is in an elevated part of the city and one of the best drained lots. The terms are $250 cash, balance monthly.

$3,750—Only a few feet off the North Decatur car line and on a level lot 100x182, we have a modern 6-room bungalow, electric lights, sewer, water and percelain bath. Here is a real pretty place and we are offering it on TERMS of $150 cash, balance monthly.

$3,750—On S. PRYOR ST., NEAR GEORGIA AVE., we have a 6-room cottage, on level and well shaded lot, 45x180. This is a good looking place, has all modern improvements, and WE ARE OFFERING THIS ON VERY EASY TERMS AND NO LOAN TO BE ASSUMED.

$3,650—Near Inman Park and between two car lines we have a modern 6-room cottage on a level lot 50x140; gas, water, sewer, porcelain bath, combination fixtures, nice mantels. This is well built, located well, has splendid car service, and the terms are very attractive.

$2,100—Always rented for $24.00 a month. This is no rare property, but is in good shape and will make you a nice clean investment. Can arrange terms.

AN UNUSUAL HOME—NORTH SIDE

LOCATED on a lot of natural beauty, 120x280, with magnificent shade trees, we offer a home of 10 rooms, numerous conveniences, at a price of $5,000 under its actual worth; furnace heated, hardwood finish and floors. The grounds are beautified with rose arbors, greenhouse and lot is encircled with hedge several years old. A servant's house and garage add to the value of this place. Price only $16,500; $2,000 cash, balance terms.

E. RIVERS REALTY CO.,

WANTED—REAL ESTATE

WANTED—Close-in negro lots or acreage. J. A. Hall, Decatur, Ga.

WANTED—A small vacant lot, 35 or 40 foot front will do; on north side; must be cheap. Address L. B., Box 90, care Journal.

FOR quick sale or exchange, list your bargains, city or country property, with the National Land Sales and Development Corporation, 607 Empire Life bldg., Atlanta.

WANTED—Seven or eight-room house on north side, with two baths on second floor; all modern conveniences; give full description, location and lowest cash price. Address Cash, Box 26, care Journal.

IF YOU want your property sold, either for cash or terms, list it with us. 80 per cent of prospects we advertise are sold. We can sell yours. Waldo & Redding, Grant bldg. Bell phone Ivy 389.

TRY a Journal Want Ad.

FOR SALE—REAL ESTATE FOR SALE—REAL ESTATE

$5,000 QUICK PROFIT

A TWO-STORY brick store with basement, on lot 25x85 feet to a 12-foot alley, is within the shadow of the new

HURT OFFICE BUILDING

in the central business zone.

A REAL PICK-UP

$2,000 Cash, Balance Extremely Easy.

PRICE A SACRIFICE.

The profit feature an absolute certainty—prompt action necessary.

SEE

W. L. & JOHN O. DuPREE

REAL ESTATE. BELL PHONE MAIN 3457.
501-2 EMPIRE BUILDING. ATLANTA 930.

IF YOU BELIEVE

IF YOU BELIEVE that there will be big development and advancement in value of the close-in Whitehall section, we want to show you 40x105 feet, with side alley, at $450 per foot, which we believe will sell at $900 per foot in six to nine months.

IF YOU BELIEVE in the future of Ivy street we want to show you 32½ feet front at $800 per foot that we believe will sell at $800 per foot within the year. Will sell half.

M. H. LUCAS & CO

806 Austell Bldg., M. 3526.

Bargain in Decatur Acreage

IN THE TOWN of Decatur, in less than block of South Decatur Car line, 4 and 40-100 acres, 400 feet front on McDonough street; an entire block, streets on all sides. Lies beautifully and shaded. Double your money on this. Price $4,500.

WILLIAM S. ANSLEY, 217 Atl. Nat. Bank Bldg.

REAL ESTATE—Sale or Exchange REAL ESTATE—Sale or Exchange

Fourteenth Street Residence for Sale or Exchange

$3,000 to $5,000 SURE PROFIT

ON FOURTEENTH Street, West, just a few doors from Peachtree, we own a strictly modern up-to-date and practically new residence of nine rooms. This place also has a cement driveway, a garage and the lot is 50x180 to an alley, and is on the South side of the street. The house itself is attractive, has all conveniences—the street, as everyone knows, is one of the most select North Side Residence Streets.

We will sell this property $2,000 under value. On this basis: $6,500 cash will be required, balance of $6,500 will be divided into seven or eight annual payments, if desired—$3,000 to $5,000 profit here sure in next three years. Several parties have applied for lease at $75 per month. This means about 7 per cent net on the investment.

Or we will exchange the property for well located income city property, accept or pay difference.

Georgia Land & Investment Company, Owners
IVY 5522 60 1-2 NORTH BROAD STREET

FOR SALE—REAL ESTATE FOR SALE—REAL ESTATE

PEACHTREE ROAD

WE HAVE just subdivided the Walter Andrews property located at the junction of Peachtree Road and Andrews Drive and adjoining the residence of Mr. James R. Gray. The lots all fronting Peachtree are covered with beautiful shade, elevated and front east. Size of them is 100x400, and the price is $75.00 a front foot and up, on very reasonable terms to people who will erect homes. The property will not be sold to speculators. For plats and other information apply at this office.

B. M. GRANT & CO.
REAL ESTATE, GRANT BLDG. RENTING.

THE JOURNAL IS THE LEADING REAL ESTATE AND FOR RENT MEDIUM OF ATLANTA.

You'll find what you are looking for here.

FOR SALE—REAL ESTATE FOR SALE—REAL ESTATE

ATTRACTIONS

WORTH

INVESTIGATING

SUTHERLAND

TERRACE

A natural and beautiful setting for artistic homes of modern construction, where all improvements have been installed.

RESTFUL, HEALTHFUL

CONVENIENT, UNIQUE

Sutherland can never deteriorate, nor suffer undesirable encroachment. City conveniences, country life, rapid and frequent transit service.

WE OFFER THREE EIGHT-ROOM, TWO-STORY HOUSES ON HOWARD STREET. ELEVATED LOTS; WE QUOTE THEM TO YOU AT $4,500 EACH. THIS IS WAY BELOW THE MARKET FIGURES.

WE ALSO HAVE THE ONLY REMAINING SEVEN LOTS ON THIS STREET. THESE ARE 50x180; ELEVATED LOTS; PRICE $1,200. HOWARD STREET IS THE PEACHTREE OF KIRKWOOD.

TWO LOTS FACING GENERAL GORDON'S OLD HOME, ONE 75x225, THE OTHER 75x200, ARE CHOICE LOTS, HAVING PRACTICALLY A PARK IN FRONT. ONLY $1,800 EACH.

ONE TWO-STORY, NINE-ROOM HOUSE ON LOT 60x170, ON SUTHERLAND DRIVE AND GORDON AVENUE. WE MAKE A SACRIFICE PRICE OF $5,500. YOU MAKE THE TERMS. THIS IS MODERN IN EVERY RESPECT, AND BETTER, BY FAR, FOR THE PRICE, THAN ANYTHING ON THE NORTH SIDE.

If we have nothing that suits you, our architects will draw plans subject to your approval. Your inquiry will have our prompt and courteous attention.

Automobiles at our office and at Sutherland for the use of our patrons. Phone us and we will call at your residence or office and take you out at your convenience.

SUTHERLAND REALTY COMPANY
OWNERS.

Collins Bros. & Davies
SOLE REPRESENTATIVES.

715 EMPIRE BUILDING
Phone Main 1311

FOR SALE—REAL ESTATE FOR RENT—HOUSES

W. A. Foster & Raymond Robson

Bell Phones 1031-1032. 31 EDGE WOOD. Atlanta Phone 1881.
"IF YOU SEE IT IN OUR AD., IT'S SO."

FOR SALE

ON THURSDAY, May 22nd at 3:30 p. m., we will sell at auction, three bungalows on Vaughan street, near Whitefoord avenue. Also several vacant lots in the same neighborhood. Very easy terms will be offered. Full details later.

TWO CLOSE-IN corners on Washington street.

Price and terms are reasonable. We advise the purchase of these properties for steady enhancement. See Mr. Hock.

NICE 6-ROOM cottage on McLendon avenue, Inman Park section, with two good rooms in basement with cement floor. Price $4,000 on easy terms. See Mr. Bradshaw.

SPECIAL VALUES in north side lots. Virginia avenue $1,900. Highland avenue (best section) $2,200 to $2,500. Highland View $1,000. East North avenue $1,800. These lots are moneymakers. See Mr. Martin.

TWO NEW 6-room bungalows on Chatham street, just off Moreland avenue, hardwood floors, combination fixtures, bath, etc.; on nice large lots. Price $4,500, on easy terms. See Mr. Martin.

TWO VACANT LOTS on McLendon street; nicely elevated, one near Moreland avenue, one little further out. $1,950 and $1,500 respectively. See Mr. Bradshaw.

AND A LONG LIST of larger and smaller homes. Come to see us.

IF YOU HAVE MONEY TO LOAN WE CAN PLACE IT.

FOR RENT

4-R. Flat—124 Lucile ave., furnished....$25.00
4-R. Apartment—Bell Apartments 40.00
5-R. H.—112 Loomis st., furnished 25.00
5-R. Apartment—144 Highland ave.... .... 40.00
5-R. Flat—15 Alice street.... .... 22.50
5-R. Flat—270-A E. Fair street.. .. .. 20.00
5-R. H.—24 Lake avenue 18.50
5-R. H.—DeKalb Boulevard, Lakeview .. 12.50
5-R. H.—223 Ira street 10.00
5-R. H.—450 Orme street 30.00
5-R. H.—22 Harwell street 14.00
5-R. H.—1468 DeKalb avenue 15.00
5-R. H.—317 Neal street 10.00
5-R. H.—21 E. Washington st., East Pt. 8.00
5-R. H. 13 Porter street 13.10
5-R. H.—823 Marietta, and store attached 25.00
5-R. H.—280 E. Georgia avenue 18.00
5-R. H.— 28 N. Warren 20.00
5-R. H.—122 S. Mayson 12.50
5-R. H.—836 Marietta street 13.10
5-R. H.—Arlington avenue 12.50
5-R. H.—387 W. Third street 6.50
5-R.H.— 19 N. Warren 20.00
5-R. H.—Gilbert street 12.50

FOR SALE—REAL ESTATE FOR SALE—REAL ESTATE

B. F. BURDETT REALTY CO.

413 Empire Bldg. Both Phones 2099

ROSWELL ROAD PICK-UP. South of Piedmont road, for $11 per front foot. 250 feet front and 400 feet depth. No other frontage in this section for less than $25 per foot. You can double your money here in 12 months. Terms $1,250 cash, balance 1, 2 and 3 years at 6 per cent interest.

PIEDMONT AVENUE BRICK APARTMENT, for $20,000. Lot 100x150 feet. You can't build the house for this price. Don't use the phone, but call in person. You seldom get a chance like this. Terms.

PIEDMONT AVENUE is a great thoroughfare. City water is now passed up to Piedmont road, and other improvements are coming. $2,500 will buy 264 feet frontage in desirable section. Buy this and you will soon be refusing 100 per cent profit.

$200 CASH and $25 month will buy a beautiful 6-room bungalow, near North Decatur car line. Level, shaded lot, 50x200 to alley; or will take clear lot value $500 to $750 as first payment. No need to pay rent when you can buy a bargain on terms like this.

W. E. WORLEY

Real Estate and Loans

415 AND 16 EMPIRE BLDG. BOTH PHONES 3312.

A GOOD INVESTMENT IN RENTING PROPERTY

WE HAVE four double houses renting for $42.50 per month in a good section. Always occupied by good negro tenants, that we can sell for the small sum of $3,500, cash. Let us show this.

ACREAGE ON WILLIAMS MILL ROAD

WE HAVE 46 acres, with 2,000 feet road frontage, that we can offer you at a bargain. On good terms. Price $10,000.

LOTS ALL OVER TOWN

WE HAVE lots all over town with the best prices that can be had. Ranging in price from $200 up. See us about anything you may need in the way of real estate.

We Have Near the Junction of Peachtree Street and Peachtree Circle

A BEAUTIFUL two-story, eight-room house, downstairs has reception hall, library, dining room, kitchen and porch which is enclosed, all the downstairs finished in birch, mahogany finish upstairs has four bed-rooms and two baths, with sleeping porch it also has two servants' rooms with large cement garage on back of lot which has bath, the house is heated with one of the best vapor heating systems in the city, plant also heats servants' rooms and garage on rear of lot. Price, for a few days, Sixteen Thousand and Five Hundred Dollars.

We Also Have on Ponce de Leon Avenue

A BEAUTIFUL lot 50x200 feet to alley, price Four Thousand Dollars; no information over the phone; call in person.

M. L. THROWER

PEACHTREE ROAD LOT

NEAR LAKEVIEW AVENUE on Peachtree road, we have a level lot 97x300 feet that we offer at $75.00 per front foot. This is cheaper by about $12.50 per front foot than other lots in this section. Terms can be arranged.

Empire Trust & Safe Deposit Co.

Empire Building

LOTS 20 AND 21
HIGHLAND VIEW

"First Hand Prices. Terms."

ATLANTA DEVELOPMENT CO.,
OWNERS.
609-13 Third Natl. Bank Bldg. Phone 2181 Ivy

EVERETT & EVERETT

224-5 Brown Randolph Bldg. Bell Phone Ivy 1508.

SEMI-CENTRAL BARGAIN

CORNER LOT, 77x98, just 1,000 feet from Peachtree street, and at the intersection of five prominent streets. One store and two two-story apartments. In very best of condition, renting for $1,200 per year. Will make special price for few days of $7,500 front foot, $6,000 cash, balance easy. Close in and in line of big developments. Big profit here. See Mr Lane.

WHITEHALL STREET CORNER

FRONTING 170 feet on Whitehall and 90 feet on corner and running back to railroad, $125 foot. Will take smaller property as part payment. Call Mr. Phillips.

NEGRO INVESTMENT

JUST four blocks from corner Peachtree and Forrest avenue, six tenements renting for $27 per month. Very best of condition. No repairs necessary for several years. Price, $2,650 cash. Call Mr. Lane.

SEMI-CENTRAL BARGAINS

WHITEHALL STREET CORNER, with railroad frontage. Here is the best pick-up on Whitehall street. The lot is of a triangular shape, 170 feet on Whitehall, 121 feet on Humphries, 200 on railroad, for $20,000 few days only. Terms. This will make you big money.

APARTMENT, one of the best buys on north side, corner ot, 55x257, three-story brick, renting for $241 per month. This is a beauty for only $30,000. Terms. The owner lives out of the city. This is another real bargain. Remember, on the best coming street north side. Don't wait, it will be gone.

INVESTMENTS, we can sell you five houses, five rooms. Each occupied by nice white people, renting $60 per month, for $8,250. This is corner lot, 100x100, on south side, $3,000 cash, balance can be paid by the rent, $60 per month.

MARTIN-OZBURN REALTY CO.

THIRD NATIONAL BANK BLDG. PHONE IVY 1278. ATLANTA 208.

$4,500 FOR 9-ROOM HOME

NEAR corner Jackson and Linden, we have a modern home. Pine mantels, combination fixtures and folding doors. Lot is level, 50x150 to alley. First floor has parlor, reception hall, bed room, toilet, dining room and kitchen. Second floor has four bed rooms, hall and bath, and back porch with stairs. Price marked down from $5,500 to $4,500 for quick sale. We can arrange reasonable terms.

WILSON BROS.

Phone-M. 4411-J. 701 Empire Bldg.

FOR SALE—REAL ESTATE FOR SALE—REAL ESTATE

DECATUR

THERE ARE MORE IMPORTANT DEVELOPMENTS TENDING TO INCREASE VALUES IN DECATUR THAN IN ANY OTHER DIRECTION OUT OF ATLANTA. ITS SUPERB EDUCATIONAL INSTITUTIONS, PAVED STREETS, AND SPLENDID CAR SERVICE, MAKES DECATUR NOT ONLY THE IDEAL PLACE FOR A SUBURBAN HOME, BUT INTERESTING FROM AN INVESTMENT STANDPOINT. THERE ARE NOT MANY HOMES IN DECATUR FOR SALE, BUT WE CAN HAVE ONE BUILT TO SUIT YOU. THOSE FEW THAT ARE ON THE MARKET ARE LISTED WITH US. NOTICE THESE:

16-ROOMS on Clermont avenue $8,750. Three baths and toilets, and every other modern convenience. Large lot. As a boarding house, it is ideal; within 200 yards of the car line, on one of Decatur's best streets.

8-ROOM, brand new, 2-story residence on a shady street for $7,500, could not duplicate in Atlanta for $10,000.

BOTH OF THESE CAN BE HANDLED BY ASSUMING LONG-TIME LOANS, AND BALANCE EASY.

PROFITS CAN BE MADE IN DECATUR DIRT. THERE IS SUCH A DEMAND FOR HOMES THAT A LOT BOUGHT NOW, AND A HOUSE BUILT ON IT, CAN BE SOLD BEFORE IT IS FINISHED.

WE HAVE 200 BEAUTIFUL LOTS FOR SALE IN DECATUR.

KEEP YOUR FACE TO THE RISING SUN.

EDWIN P. ANSLEY

IVY 1600. REALTY TRUST BLDG., ATL. 363.

T. B. LUMPKIN REALTY CO.

REAL ESTATE ROW. 14-A AUBURN AVE.

PHONE IVY 4152.

HERE'S A BARGAIN "FOR SURE."

BELLWOOD AVE.—1½-story, 5-room cottage for $1,750, on easy terms. This street is checked and has been paved up to be widened and paved. It has water, gas and electricity. This place is within one block of one of the city schools and for an investment it will pay some man to buy and hold.

OWN A LOT IN ANSLEY PARK, where values are always better. We offer a fine lot on MADISON DRIVE, near Barksdale, 60x290 feet, for $1,650, and can take one-fourth cash. Buy this and it will make you money.

T. B. LUMPKIN REALTY CO.

WILLIAM A. VERNOY

REAL ESTATE AND INVESTMENT CO.

Ivy 936—67 N. Forsyth street.

DON'T, DON'T get despondent over the past, but look to the future. This is your opportunity to get a home, $100 down and $25.00 a month will put you into a 5-room pretty bungalow. Nothing succeeds like success, and you can be successful in life if you will buy 5 acres or more on a car line and subdivide into lots. I have 5 1-2 on car line for $1,700; it will make 24 good lots. Cracker Jack north side 10-room house to exchange for other property. I don't mind assuming such a little thing as a loan or I will cheerfully and gracefully pay the difference.

TURMAN, BLACK & CALHOUN

SECOND FLOOR EMPIRE BLDG.

ACREAGE

WITHIN one block of the city limits, on Fair street, we can sell twenty-six acres for $100 per acre cheaper than anything else in the immediate neighborhood. This piece of property has about a thousand feet of road frontage.

The owner wants to sell, or will trade for some other kind of interest-paying investment. See us at once about this.

Business Is Good---We Sell Bargains

ARNOLD STREET, north side, 6-room house on elevated lot; all conveniences, including gas and electricity. Price $3,800; small cash payment, balance $25 per month. Rents for $30.

TUXEDO PARK LOT, 1,400 feet from Pace's Ferry, city water and car line. This lot has 80 feet of frontage and good depth. Adjoins $1,000 per foot. Price on this lot $6 per foot on easy terms. Buy this and let us resell it for you.

THIRTY-ACRE FARM, 1½ miles from Peachtree road and the university site, near Chamblee. Good 3-room house, barn, spring, fruit and woods; pasture. Price $1,750. On easy terms.

TELL US WHAT YOU WANT. IF WE HAVEN'T GOT IT WE WILL GET IT QUICK.

CLAUD E. SIMS CO.

316-317 Empire Bldg. Bell Phone Main 2539.

BETWEEN Mitchell and Hunter streets, on Central avenue, we offer the cheapest and best piece of central property in Atlanta today. Price $450 per foot. Size of lot 49 and 8.10 by 83½. House on same rented for enough to help carry. This is in the "limelight zone" and is not to be lightly considered. Reasonable terms can be had.

CALL us over phone for engagement only, as owner does not want property "hawked."

CHEATHAM BROTHERS

81½ LUCKIE STREET

Ivy 5382. Atlanta 999.

MERCER W. GILMER

Real Estate Row. 8 Auburn Ave.

RENT PROPERTY in exchange for West End home of 6 rooms. Convenient to Lee street preferred. Good proposition.

$3,000—WEST END—Five rooms, lot 55x155, convenient to Gordon street; extra lot, $1,250. Going to sell.

NORT SIDE—$7,000—Nine-room house. It is furnace heated, in A-1 growing section. We have a number of desirable homes.

SHELBY SMITH

REAL ESTATE LOANS

106 ACRES between Decatur and Stone Mountain, on new street car line. This tract fronts the highway for a distance of 1,050 feet, and the land lies very nicely. Price $150 per acre.

226 1-2 ACRES south of Decatur, at $75 per acre. City property will be taken in exchange.

175 ACRES on the Power's Ferry road, at bargain price of $90 per acre. This is a splendid proposition.

W. D. HOYT, Sales Manager

401-2 Empire Bldg. Phone Main 2627.

M. L. PETTY, REAL ESTATE

I MAKE A SPECIALTY OF SOUTHWEST GEORGIA FARMS.

125 NORTH PRYOR ST. BELL PHONE IVY 7280.

ON WEST PEACHTREE STREET we have a magnificent eight-room brick house, built strictly for a home, on an extra large lot, that we are offering for $2,000 under market value. This house has hardwood floors and is strictly modern in every respect. If you are looking for a home and want a bargain, in an excellent neighborhood, look at this and make us a proposition, as the owner is anxious to leave the city on account of illness in the family.

IN PONCE DE LEON SECTION we have a beautiful six-room bungalow, on an extra large lot that we offer for $5,500; $500 cash and $35 a month. This bungalow is now renting for $40 a month and is a bargain, either as a home or an investment. Let us show it to you at once, as it will not be on the market long at the price we have it.

IN THE REAL ESTATE FIELD

Dr. Calhoun Buys Former Arkwright Lot in Druid Hills, Whitehall Street Sale—Ponce de Leon Avenue Residence Sale—Building Notes – Clarkston Line to Be Running by September 1—Hotel for Decatur—Realty Men's Barbecue

Dr. Phinizy Calhoun has bought from Druid Hills what was known as the Arkwright lot on Ponce de Leon avenue adjoining the corner of Oakdale road, where S. H. Venable is building his granite residence. The sale was handled by Forrest Adair, Jr., of the Forrest and George Adair agency.

This lot has a frontage of 214 feet and a depth of 350 feet. It was sold for a little over $100 a front foot.

This lot was once offered the state as the site of a new governor's mansion, and is one of the most attractive lots in Druid Hills. Dr. Calhoun will probably build on it.

WHITEHALL STREET SALE.

A bond for title has been record conveying from Dr. W. J. Blalock to Alex Reeves a triangular lot at the intersection of Whitehall and Humphries streets.

The consideration was $13,750. The lot has dimensions of 121, 170 and 200 feet.

PONCE DE LEON SALE.

Edwin L. Harling has sold for J. N. Wallace to J. P. Morgan No. 385 Ponce de Leon avenue, a residence property, for $9,000.

This consists of a two-story, nine-room house on a lot 50x320, and is on the south side of the street between Kennesaw avenue and Todd road.

NEW CHURCH BUILDING.

The Sacred Heart church is having plans drawn for a new building between the church and the Marist college. The building will be three stories and basement.

CLARKSTON LINE.

The new trolley line to Clarkston will be completed and in operation by September 1, provided the company has no trouble about getting a right of way through the town. This announcement has been made by President Arkwright.

Whether the line will be extended to Stone Mountain at present has not been fully determined. Mr. Arkwright said that this was the only extension that would be made by the system for the present.

The new line will enter the rapidly developing section of DeKalb county.

HOTEL FOR DECATUR.

Decatur has come in for much notice of late on account of its rapid development and the activity of its board of trade.

The latest announcement from Decatur, made by Robert C. Ramspeck, secretary of the board of trade, is that negotiations are now on for a $100,000 hotel.

These negotiations are with northern capitalists, who have already inspected possible sites in the heart of the town.

REALTY MEN'S BARBECUE.

There will be no May meeting and dinner of the Atlanta Real Estate Board, but instead the meeting will be combined with the barbecue which will be held at Cold Springs on Saturday, June 14.

The barbecue will be excelled only by its annual banquet, and M. C. Kiser, chairman of the entertainment committee, says that 150 people will attend.

PROPERTY TRANSFERS.

WARRANTY DEEDS

$3,500—George Ware and W. J. Harper to C. S. Wyatt, No. 95 North Lawn street, 58x180. May 7.

$2,500—L. P. McDonald to Miss Eva Clark, lot west side Formwalt street, 287 feet south of Bass street, 34x120. May 10.

$2,500—Josiah C. Carter (by executor) to Alice Hurt, lot north side Auburn avenue, 116 feet east of Hogue street, 23x106. April 31.

$975—Mrs. Lucy J. Sewell to Hibernia Savings Building and Loan association, No. 15 West Georgia avenue, 75x49. May 5.

$240—J. L. Carpenter to Mrs. D. H. Martin, lot south side Parsons street, 200 feet west of Ashby street, 50x100. May 12.

$800—Atlanta Real Estate company to J. A. Fischer, lot north side Brookline street, 220 feet west of Stewart avenue, 50x200. July 1, 1910.

$8,000—Mrs. Rosalie M. Brobson to Mrs. Birdie W. Gorman and Mrs. Kate G. Ryder, No. 66 Highland avenue and 198 North Jackson street, 78x200. May 9.

$52,000—John M. Grant to Houston-Ivy Realty company, No. 25 South Pryor street, 26x120. May 10.

$5,000—Mrs. Leila L. Francis to Jacob L. Harris, lot northwest corner Main street and Lytle street, 100x100. May 9.

$5,700—Paul P. Reese to W. H. Craig, No. 174 St. Charles avenue, 50x190. October 22, 1912.

$37,500—Realty Mortgage company to the Corinthian company, lot southwest corner Highland avenue and Greenwood avenue, 102x172. Also, lot south side Greenwood avenue, 256 feet east of Highland avenue, 104x162 feet; also lot west side Greenwood avenue, 260 feet east of Highland avenue, 140x270 feet. May 6.

$3,200.—Frank G. Owens to E. Rivers, lot southeast corner Parkside Drive and Peachtree Way, 106x370 feet. May 10.

$200.—Mrs. Minnie Loner to J. King, one-fifth interest in lot on Edge Hill avenue, 83x105 feet; also lot on Edge Hill avenue, 83x144 feet. May, 1913.

$1,000.—S. H. Fuller, agent, to J. E. Smith, lot east side Howell Mill road, 588 feet south of Collier road, 50x153 feet. January 7.

$5 and love and affection.—Caroline H. Jones to Annie B. Dawson, lot west side Underwood avenue, 250 feet south of Evans avenue, 50x150 feet. January 7, 1909.

$9,000.—W. J. Brown, Jr., and Milton Strauss, to James P. Morgan, lot south side Ponce de Leon avenue, 146 feet east of Kennesaw avenue, 50x230 feet. May 10.

$4,500.—J. P. Morgan to Mrs. Cecilia B. Wallace, No. 121 East Georgia avenue, 50x150 feet. May 9.

$1,679.—E. Rivers to Mrs. Elma F. Hatcher, lot west side Parkside Drive, 422 feet south of Peachtree Way, 68x216 feet. May 10.

$2,149.—Atlanta Savings bank to H. J. Fear, lot southeast corner Bedford Place and Currier street, 25x120 feet. April 2.

$500.—F. M. Coker to J. R. McAdams, lot east side Palatine avenue, 282 feet southwest of Essie avenue, 56x148 feet. May 12.

$1,326.—Mrs. B. K. Boyd, executrix, to Nathan Eberhart, lot west side Howell street, land lot 46, 40x135 feet. April 7.

$1,000.—Mose Murray to Gussie Eberhart, No. 228 Vine street, 30x100 feet. April 1, 1913.

$5,625—Myra N. and Mary A. Graves to S. E. Blackwell, lot south side Ponce de Leon avenue, 365 feet east of Kennesaw avenue, 50x262. May, 1913.

$3,900—Dr. William E. and Mrs. Mary S. Johnson to Mrs. Aaron Haas, lot northeast corner Edgewood avenue and Howell street, 29x40. May 12.

$9,750—Mrs. Sadie M. Whitner to Mrs. Charlotte I. Peck, No. 42 West Fourteenth street, 48x175. July 1, 1912.

$270—George W. Parrott et al to Phillip Dietz, lot north side School place, 183 feet east of Buchaon street, 36x100. May 23, 1912.

$2,000—J. H. Whisenant to J. T. Stewart, lot east side Highland avenue, 54 feet north of Bigham avenue, 52x186. May 10.

$1,460—John D. Simmons to W. H. Joyner et al, lot west side Highland avenue, 112 feet southwest of line between lots 3 and 4 of subdivision of Joyner et al property, 59x264. May 8.

$1,000—Mrs. Kendall Weisiger to Fannie L. Woodruff, lot west side Cypress street, 100 feet south of Peachtree place, 40x50. May 12.

$5,250—Mrs. Idolene Edwards Lewman to Fannie L. Woodruff and Mrs. Kendall Weisiger, lot southwest corner Cypress street and Peachtree place, 50x140. May 12.

$200—Charles A. Vaughn to Mrs. Fannie Staton, lot southwest corner Guard avenue and Bellingrath street, 40x100. May 10.

$100—College Park Land company to Marvin M. Moon, lot northwest corner Napoleon street and Princeton avenue, 50x200. May 6.

$5.—E. T. Chambless to Realty Mortgage company, lot south side Greenwood avenue, 256 feet east of Highland avenue, 104x162; also lot north side Greenwood avenue, 260 feet east of Highland avenue, 165x270. May 6. Made to correct. May 6.

BONDS FOR TITLE.

$13,000—J. J. West to Mrs. Jessie L. Thrash, lot south side Fairburn street, 50 feet east of Telford place, 50x190. April 24.

$5,600—E. Rivers to Mrs. H. D. Lipford, lot east side Parkside drive, 200 feet south of Peachtree way, 130x192. May 10.

$13,200—W. H. Craig to Mrs. Willie May Levi, lot north side St. Charles avenue, 209 feet west of Bonaventure street, 50x190. April 29.

$8,000—S. G. Mims to P. Hansen, lot northeast corner Williams street and East Point avenue, 190x300. May 7.

$27,500—L. P. Blalock estate (by executors) to Alex Reeves, lot bounded by Whitehall and Humphries streets and Southern railway. 170x200x121. May 1.

$20,000—Mrs. Mabel H. Moody to K. C. McRae, lot northwest side Peachtree road, 240 feet northeast of Piedmont road, 200x335. April 29.

LOAN DEEDS

$2,300—Mrs. Birdie W. Gorman and Mrs. Kate G. Ryder to Mortgage Bond Company of New York, No. 198 North Jackson street, 78x100. April 24.

$2,300—Same to same—No. 66 Highland avenue, 60x151. April 24.

$350—N. T. North to Mrs. Carrie M. Jordan, lot east side Avenue "C," 50 feet south of Johnson street, 50x149, Rockdale prop. May 10.

$15,000—Fannie Lamar Gately to Massachusetts Mutual Life Insurance company, lot west side Peachtree street at south side Fourteenth street, 84x200. May 10.

$5,000—Jacob L. Harris to Mrs. F. M. Utterback, lot northwest corner Main and Lyle streets, 21x100. May 9.

$1,500—Mrs. Frank K. Kelley to Mrs. R. G. Warner, lot east side Ontario avenue, 135 feet north South Gordon street, 45x185. May 10.

$400—Charles L. Choate to Mrs. Fannie Oelsner, lot north side the Prado, 50x150; also lot north the Prado, Piedmont avenue and Park lane, 183x140. May 10.

$2,100—Mrs. Cecelia B. Wallace to Mortgage Bond Company of New York, No. 121 East Georgia avenue, 50x150. May 9.

$1,500—J. R. McAdams to Mrs. M. E. Patillo, No. 15 Palatine avenue, 67x148. May 12.

$500—Mrs. Frances L. Bennett to Mrs. S. A. Parker, lot northwest corner Griffin street and Fox street, 50x132. May 9.

$1,250—R. E. Denham to Eli Guttman, No. 11 Wellborn street, 40x160. February 15.

$1,500—J. W. Armistead, Sr., to Mortgage Bond Company of New York, No. 57 Grady place, 50x160. May 13.

$900—William F. Penn to S Regenstein, lot southwest Little and Martin streets, 52x86. May 12.

$500—Lee Whatley to Jack J. Hastings, 16 2-4 acres of E. part of northwest quarter of land lot 196. Also 254x300 feet on west line of a 4-acre tract in northwest corner of northeast quarter of land lot 196. May 12.

$2,340—D. Zahan to Hibernia Savings Building and Loan association, lot northwest side DeKalb avenue, 127 feet southerly Haralson street, 63x204. May 12.

$2,478—Max Cohen to same—No. 244 Bass street, 50x200. April 8.

QUIT-CLAIM DEEDS.

$5—Atlanta Realty Investment company to James P. Morgan, No. 385 Ponce de Leon avenue, 50x230. May 10.

$1,679—Mrs. Emma Neal Douglas to E. Rivers, lot west side Parkside drive, 422 feet south of Peachtree way, 68x316. May 8.

$5—Southern Banking and Trust company to Joseph F. Gatins, lot at the overhead bridge of W. & A. railroad on Marietta street, 100x403. May 10.

$1—Mrs. Annie Bomar Evins and Mrs. Emmala E. Bomar to H. F. West, lot north side Marietta street, 182 feet west of Curran street, 25x100. February 25.

$1—Jarman E. Bomar to same—lot north side Marietta street, 182 feet west of Curran street, 25x100. February 21.

$1—R. H. Bomar to same, same property. February 24.

$1—Jarman E. Bomar to same, same property. March 1.

Jre-Mc..4 etaolnemfshrdIET Aetaaoin

$1—Mrs. Emmala E. Bomar to same, same property. February 25.

$1—Mrs. Susan E. Bomar to Mrs. A. R. Killian to same, same property. March 8.

$1—Mrs. Bessie R. Thomason to same, same property. March 10.

ADMINISTRATOR'S DEED.

To carry out order of court, E. J. Appling estate (by administrator) to R. E. Denham, lot east side Wellborn street, 394 feet north of West End avenue, 40x160. May 9.

DEED TO SECURE

$1,041—Mrs. Cecelia B. Wallace to Atlanta Realty Investment Company, No. 199 Grant street, 49x185. May 9.

MORTGAGES.

$876—Mrs. Cecilia B. Wallace to Colonial Trust Company, No. 121 East Georgia avenue, 50x150. May 9.

$231—Alice Hurt to Postal Clerks' Investment association, lot north side Auburn avenue, 116 feet east of Hogue street, 23x106. May 9.

$60—J. W. Causey to H. M. Hooper, lot 150 feet from corner Grand avenue and Hill street, 59x250. March 14.

BUILDING PERMITS.

$202—W. E. Burt, install furnace; Eichberg Heating company.

$1,350—Red Men's Wigwam, 88 Central avenue, install furnace; Eichberg Heating company.

$1,500—Mrs. Sallie Shivers, 179 Greenleaf avenue, one-story frame dwelling; George L. Goosby.

$2,500—McCoodSiewart & Co., oncstory brick store, Hoke Smith.

$180—Jim Whitten, 132 Juniper street, install furnace; Eichberg Heating company.

FOR SALE—REAL ESTATE FOR SALE—REAL ESTATE

COLLINS BROS. & DAVIES

PHONE MAIN 1311.

715 EMPIRE BUILDING.

ON THE NORTH side, one block of Druid Hills, we have a splendid 8-room, 2-story house, hardwood floors, furnace heat and a lovely sleeping porch. Price $7,000. Easy terms.

SOUTH GORDON street, 6-room, furnace heated bungalow. Unusually well built, on which we are able to make an attractive price. See us about this as it is a real bargain.

ST. CHARLES avenue—Everybody knows the wonderful development on this avenue and the prices paid for lots. We have had placed with us for quick sale a lot 50x200 at the sacrifice price of $2,000. It would pay you to look into this at once.

HIGHLAND VIEW avenue, Greenwood avenue, Drewry street and Virginia avenue. This section is growing faster than any part of Atlanta today and we have several choice lots in this section at attractive figures. Would be pleased to show you these.

WEST END PARK. Have you seen the wonderful development now going on in this beautiful section of West End? We have a few choice lots at very attractive prices. Let us show you these as we know you would be interested.

DILLIN-MORRIS CO.

ATLANTA NAT. BANK BLDG. BOTH PHONES 4234.

$4,500—NEAR Ponce de Leon avenue—We have a very attractive new seven-room bungalow. On large lot covered with lovely shade. Ask to see this one. Will make good terms.

$4,100 WILL BUY a beautiful six-room cottage on Park avenue, facing Grant Park. Buy this and have Grant Park for your front yard. Terms can be arranged.

ON ST. CHARLES avenue, we have a vacant lot 50x200. We will exchange for a high-class North side bungalow. What have you to offer?

IN BEAUTIFUL West End Park—We have a beauty to offer in a new seven-room house. This must be seen to be appreciated.

LISTEN, OWNERS!!

HAVE special customer for north side investment.

Prefer Peachtree or West Peachtree. Give location, price and terms. This is bona-fide.

Address AGENT, BOX 105, Care Journal.

BEN GRAHAM COMPANY

319 EMPIRE BUILDING. BELL M. 4376.

1,200 FEET on Peachtree road. This is as pretty as anything on the road. If you want a bargain for investment, call W. L. Merk.

ANSLEY PARK LOT, facing on Piedmont avenue; will exchange for house and lot. If you want to build a pretty home this is the lot. See Mr. Palmer.

NEGRO INVESTMENT PROPERTY. No repairs needed. $2,750. Pays $360 per year. See Mr. Palmer.

WE have three beautiful vacant lots on Euclid avenue, near Kuhn street, which are large and good. See W. L. Merk.

LOOK AT THIS!

50-FOOT LOT, in half mile circle, on north side, for $3,500. Good depth and good house on it.

J. R. NUTTING & CO.

801 Empire Life Bldg. Both Phones.

Ponce de Leon Avenue Corner Lot

OVERLOOKING DRUID HILLS, we have a corner lot on Ponce de Leon avenue, 50x190, that we can deliver (this week only) at $85 per foot. Nothing else like it on the street for less than $125 per foot.

HAAS & MACINTYRE

307 Atlanta National Bank Bldg. Phone M-1235.

HOMER A. McAFEE, Sales Manager.

Choice---Select---Beautiful Home

THIS HOUSE is on Ponce de Leon avenue; built of white pressed brick with hardwood floors, large living room, sun parlor, beautiful breakfast room, four bedrooms, two baths, steam heat, delightful little roof garden. This is one of the "handsome" homes on this beautiful sixty-foot street. Loan of $5,000, due in five years to assume, 6 per cent, balance can be arranged. This is your opportunity. Will you accept it? Lot 50x180 to alley.

THE L. C. GREEN COMPANY

303 THIRD NATIONAL BANK BLDG. PHONES IVY 2943, 4540.

INVESTMENTS

SEVERAL small acreage tracts, close in, at investment prices. A good time to buy is when you can buy cheap.

GEORGIA HOME & FARM CO.

CANDLER BUILDING.

FOR SALE—REAL ESTATE FOR SALE—REAL ESTATE

M. C. KISER REAL ESTATE CO.

THERE is going to be a lot of activity soon on Whitehall and South Forsyth streets. On South Forsyth, you will see a repetition of the recent profit-making on Ivy street. You will overlook a good thing if you fail to study the South Side development.

WE HAVE a corner of Forsyth at $300.00 a foot that is ready for a subdivision. We also can sell you a close-in corner at $400.00. We recommend both of these. We can convine you of their worth.

INVESTMENTS---HOMES AND LOTS
WALTON STREET BARGAIN, NEAR SPRING

WE OFFER a lot 44x73, at a big sacrifice. This is the cheapest lot in Atlanta today, and will go to $1,000 per foot within 12 months. Our price is $650 per foot, but will submit any reasonable offer. Walton street property.

WEST PEACHTREE, near Seventeenth street, 9-room, 2-story house. Modern in every respect. Hardwood floors, sleeping porch. Piped for furnace. Owner anxious to sell. See this with us and submit offer.

LOTS

PIEDMONT Avenue, right at Ansley Park, we have seven of the best and cheapest lots to be had. They front 60 feet on Piedmont avenue and are 200 to 250 feet deep. Water and sewerage guaranteed. When the car line is extended past these lots, which will be within a year, they will sell readily at $50.00 per foot. We have a few choice lots left at $2,000 each, on terms of ¼ cash, balance 1, 2, 3 years. For a lot to build a home or as an investment, they can't be beat.

W. A. BAKER & CO.

1115-16 4th. Nat'l. Bank Bldg. Main 2647.

12 PER CENT INVESTMENT

TWO NEW modern homes. Always in demand for renting, 10 rooms each, with bath first and second floor, good locality. This property increasing in value while earning 12 per cent on investment. Easy terms. Let us show you.

R. C. WOODBERY & CO.,

REAL ESTATE AND RENTING

803 Empire Life Bldg. Phone Ivy 4726.

E. G. BLACK & CO

581 IVY. 914 CANDLER.

184 SOUTH avenue, between Grant street and Cherokee avenue, near churches, school and car line. Will sell for $2,200; $1,100 cash, and assume mortgage of $1,100, payable in 2-1-2 years. This is a bargain house, has 8 rooms.

SEMI-CENTRAL BARGAIN

RIGHT in a district where big improvements are taking place, we have a lot 25x125—just the kind of little parcel that will be needed in the improvements around it. We can sell it at a good deal less than would buy the property on either side, with small cash payment and terms. No information over the telephone. See us.

McCAIN & WILLINGHAM

Ivy 3117. 310 Empire Life Bldg.

A FOURTEENTH STREET HOME SITE BARGAIN EXTRA—$3,150.

FOURTEENTH STREET, between the Peachtrees, has the charm of Peachtree without the annoyance of street cars and heavy traffic. It is the ideal residence street of Atlanta. I offer an unusual bargain in the only desirable lot left on the street, 50x175 feet, at $3,150.

"ASK MR. BABBAGE"

124½ Peachtree (Adjoining Piedmont Hotel) Ivy 1561.

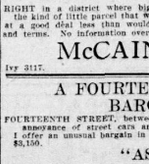

DR. WOOLLEY'S SANITARIUM

OPIUM and WHISKEY and all inebriety and drug addictions scientifically treated in our sanitarium or at the home of the patient. Book of particulars free. Practice over 18 years. DR. B. M. WOOLLEY CO., No. 1-4 Victor Sanitarium, 821 WESTERFALL STREET, ATLANTA, GA.

LEGAL NOTICES.

GEORGIA, Fulton County—To the Superior Court of Said County:

The petition of R. M. Jones, F. G. McCool, F. T. Ridge, Van B. Smith, Sr., Sam Craig, Newman Lasser, W. G. Moore, R. M. Eubanks, Tom Hicks, S. C. Will, Wallace Rhodes, A. Wasser, L. C. Greer, H. Cronbein, C. A. Stokes, W. F. Gude, E. R. Beacham and S. W. Ackerman, all of said state and county, respectfully shows:

That they desire for themselves, their associates, successors and assigns to be incorporated under the name and style of "ATLANTA PYTHIAN CASTLE ASSOCIATION."

2.

The term for which petitioners ask to be incorporated is twenty (20) years with the privilege of renewal at the expiration of that time.

3.

The capital stock of the corporation is to be fifty thousand ($50,000.00) dollars, divided into shares of the par value of one hundred ($100.00) dollars. Petitioners, however, desire the right to increase the said capital stock from time to time not exceeding the aggregate of two hundred and fifty thousand ($250,000.00) dollars.

4.

The principal office of said association shall be in the city of Atlanta, state and county aforesaid.

5.

The object of said corporation is pecuniary gain to itself and its shareholders.

6.

The business to be carried on by said corporation is the erection, building and conducting of a Pythian Castle for the use of the various lodges of Pythian knights in the city of Atlanta, and the particular business of said company to be the renting and maintaining of said building.

7.

Petitioners desire the right to have the subscription of said capital stock paid in money or property, to be taken at a fair valuation, and that 10 per cent of said capital stock to be actually paid in before the commencement of business.

8.

Petitioners pray for the right to buy and sell real estate and personal property; to encumber its own property by mortgage, lien, or other security, and to issue bonds thereon at the discretion of its board of directors; to adopt by-laws usual for such corporations; to sue and to be sued; to plea and to be impleaded; to have and use a common seal, to execute notes and bonds as evidence of indebtedness incurred, or which may be incurred in the conduct of the affairs of the corporation, and to exercise all and singular the rights and privileges conferred by law upon like corporations.

9.

They desire for said corporation the power and authority to apply for and accept amendments to its charter at either term or substance by a vote of a majority of its stock outstanding at the time.

10.

They desire for the said corporation the right of renewal when and as provided by the laws of Georgia, and that it have all such other rights, powers and privileges and immunities as are incident to like incorporations or permissible under the laws of Georgia.

WHEREFORE, petitioners pray to be incorporated under the name and style aforesaid, with the rights, powers and immunities herein stated, and as are now, or may hereafter be, allowed a corporation of similar character by the laws of the state of Georgia.

THOS. J. LEWIS,
Attorney for Petitioners.

Filed in office, this May the 6th, 1913.

ARNOLD BROYLES, Clerk.

STATE OF GEORGIA, County of Fulton:

I, Arnold Broyles, Clerk of the Superior Court of Fulton county, Georgia, do hereby certify that the within and foregoing is a true and correct copy of the application for charter in the matter of "ATLANTA PYTHIAN CASTLE ASSOCIATION," as appears of file and record in this office.

Witness my hand and seal of court, this the 6th day of May, 1913.

ARNOLD BROYLES,
Clerk Superior Court, Fulton County, Ga.

JUNE SALE

GEORGIA, Fulton County—By virtue of an order of the Court of Ordinary of said county, granted at the May term, 1913, will be sold before the court house door of said county, on the first Tuesday in June, 1913, next, within the legal hours of sale, the following property of the estate of E. W. Lee, deceased, to-wit: All that tract or parcel of land lying and being in city of Atlanta, county of Fulton, state of Georgia, beginning at the southeast corner of the land line between the property herein described, and the lot known as No. 256 Irwin street, and running along said land line south 50 feet, to land of Perkins 25 feet to land line of Sam Feldman, thence along the line of said Feldman to south side of Irwin street, thence along south side of said street 25 feet, to the beginning point.

Terms cash. L. M. LEE,
Adms. Estate of E. W. Lee, Deceased.
T. J. RIPLEY, Attorney.

TRUSTEE'S SALE

Under and by virtue of an order of the Hon. Percy H. Adams, Referee in Bankruptcy, granted April 1st, 1913, I will sell on June 3rd, 1913, at the Referee's office, room 513 Grant bldg., Atlanta Georgia, at 10 o'clock a. m., the following described real estate:

All that tract or parcel of land, lying and being in the County of Fulton and State of Georgia, and in Land Lot Seventy-nine (79) of the Fourteenth (14) District, and more particularly described as being in the City of Atlanta and commencing at a point on the west side of an alley, which said point is located between Plum and Marietta streets, and about one hundred and seventeen (117) feet north of Pine street at Karwisch's line, and running thence along said alley ninety (90) feet; thence west eighty-eight (88) feet, more or less, to Buckley's line; thence north along Buckley's line ninety (90) feet to Karwisch's line; thence east along said property eighty-eight (88) feet to point of beginning. The north line of this property is about ten (10) feet south of the southern terminus of State street.

This property is located in the City of Atlanta, Georgia, in land lot 79 of the Fourteenth (14th) District of Fulton County, Georgia. Sold free from all liens.

Sealed bids to be received up to the hour of sale, terms of sale cash.

T. J. RIPLEY,
Trustee, Eugene H. Carroll, Bankrupt.

May 1st, 1913.

IF YOU WANT TO ADVERTISE SOMETHING GET A PARTY TELEPHONE.—By Goldberg.

Copyright, 1913, by R. L. Goldberg.



DID STEEL TRUST SAVE SOUTH'S COTTON CROP?

President Farrell, of U. S. Steel Corporation, Says It Is an Industrial Benefactor

NEW YORK, May 13.—James A. Farrel, president of the United States Steel corporation, resumed the witness stand today for the defense in the hearings of the government suit to dissolve the corporation. He pictured the corporation as an industrial benefactor.

He said that were it not for the policy of the corporation to do a "general business regardless of conditions," the cotton crop of the United States this year could not be marketed. He explained that the corporation supplied practically all the cotton ties used for binding cotton baled in the country, and that there was no profit in their manufacture.

"Our competitors," he said, "have shown no desire to manufacture cotton ties, so it devolved upon us to supply the demand. It is not an attractive business, but last year we supplied the compress men in the south with 1,900,000 bundles at $5 cents a bundle. If we should stop manufacture, the cotton crop this year would lie on the ground.

"The government at the time of the recent floods," he continued, "needed steel piling to strengthen the levee at New Orleans. We got a rush order for 515,000 tons on Tuesday and in spite of the fact that we were very busy we delivered it on Tuesday next, eighty-six hours before the high waters arrived. We always give preference to government work."

The cost of production of steel was greater in America than in European countries, Mr. Farrell testified. He said the wages paid abroad were 37 per cent to 38 per cent less than here, freight rates were lower and shipping facilities for export trade were better.

Pig iron could be manufactured in India and laid down in Calcutta at $5.88 a ton, he added, and there was now under way in a sailing vessel from that port to San Francisco the first cargo of Indian pig iron ever brought to this country. The freight was $5.50 a ton and under the new duty the tariff 11 cents. Thus the pig iron would be laid down in San Francisco at a cost of about $11.50. Chinese pig iron could be laid down in San Francisco under the new duty for $10.78. The present market price for pig iron on the Pacific coast is $21.50.

"Did you tell Mr. Underwood about that?" asked Judge Dickinson, counsel for the government.

"I don't think it would make any difference with him," smiled the witness.

SOLICITOR DORSEY IS WORKING NEW THEORY IN PHAGAN MYSTERY

(Continued From Page 1.)

not hitherto been connected with the case, was a Miss Ross. The young lady herself would not tell what she knew of the case and the solicitor's force would not discuss the nature of the evidence which is expected to give. Allan Woodward, a negro who heard screams seemingly emanating from the pencil company's factory at 11:30 o'clock on the night of Saturday, April 26, and the wife of the negro, Newt Lee, were among those examined.

The solicitor held a conference during the morning with Chief Lanford.

Mrs. Rudolph Frank, of 152 Underhill avenue, Brooklyn, mother of Leo M. Frank, superintendent of the National Pencil factory, who is held in connection with the Phagan investigation, will probably come to Atlanta in a short time to be near her son, according to dispatches from New York.

Expecting that he would be quickly released, Mrs. Frank has kept the news of her son's arrest from her intimate friends until recently.

Mrs. Frank deplores the circumstances which have resulted in her son's arrest, and expresses her firm belief in his complete innocence of any knowledge of the crime.

WHEN AND WHERE PRESBYTERIAN ASSEMBLIES WILL HOLD SESSIONS

Northern, Southern and United Churches Will Each Hold Separate Conference, and at Night They Will Unite in Big Gathering at Auditorium—Meetings Will Continue Until All Business Is Concluded

Atlanta, the Presbyterian stronghold of the south, this week and next week, will be the host of the greatest meeting of Presbyterians in the world's history.

For the first time the assemblies of the United States of America, the United States and the United Presbyterian churches are meeting in the same city on the same dates.

For purposes of convenience, the assembly of the Presbyterian church, U. S. A., will hereafter be designated as the northern assembly. The assembly of the Presbyterian church, U. S., will be designated as the southern assembly. The assembly of the United Presbyterian church is a name short enough for convenience, so it will be designated by that name.

These three assemblies will bring together 1,500 commissioners and several thousand visitors.

The northern assembly consists of 856 commissioners. The total membership of Presbyterian churches in this assembly is 1,380,000. The assembly has churches in every state and territory in the United States.

The southern assembly consists of 225 commissioners. The total membership of Presbyterian churches in this assembly is 292,845. The southern assembly's churches are confined to states which were Confederate during the war, except some churches in Missouri.

The United assembly consists of 300 commissioners. The total membership of Presbyterian churches in this assembly is 178,901. The United assembly's churches are confined mainly to states in the north and middle west, with some in the far west.

EACH ASSEMBLY SEPARATE.

Each of these three assemblies will hold its own separate business meeting, with two sessions in the day time, covering about a week, and all three will come together for a popular meeting every night in the auditorium. On Friday afternoon they will come together for communion at the Baptist Tabernacle.

The northern assembly will meet in the Baptist Tabernacle, on Luckie street. It opens Thursday morning at 10:30 o'clock, with a sermon by the retiring moderator, Dr. Mark A. Matthews, pastor of the First Presbyterian church in Seattle, Wash., the largest Presbyterian church in the world, having a membership of over 5,000.

Thursday afternoon the northern assembly will perfect organization by electing a new moderator. Among the names which will be presented in this connection are the following: Dr. Maitland Alexander, pastor of the First Presbyterian church, Stamford, Conn.; Dr. William pastor of Broad Street Presbyterian church, Columbus, Ohio; Dr. Howard A. Johnston, pastor of the First Presbyterian church, Stamford, Cnn.; Dr. William McKibbin, president of Lane Theological seminary, Cincinnati.

The new moderator, having been elected for the ensuing year, will immediately take the gavel, and the assembly will proceed to business, holding morning and afternoon sessions every day until adjournment, when will be toward the middle of next week.

REPORTS OF BOARDS.

An important feature of the assembly program will be the reports of the eight boards in charge of the missionary and benevolent work of the assembly.

They are as follows: Home mission board, foreign mission board, college board, board of education, board of ministerial relief, board of church erection, board for freedmen (negroes), board of publication and Sunday schools. Also, there will be the report of the permanent committee on temperance.

These several reports will be referred to standing committees, each committee corresponding to the board whose report it takes, and these committees will digest the reports and report on them back to the assembly.

Another important routine matter will be the annual report of the executive commission, which consists of the moderator and fifteen commissioners. These men during the interim between assemblies exercise somewhat the same authority as the college of bishops in the Methodist church.

The southern assembly will meet at the North Avenue Presbyterian church. It opens Thursday morning at 10:30 o'clock, with a sermon by the retiring moderator, Dr. Thomas S. Clyce, of Sherman, Tex.

Thursday afternoon the southern assembly will elect a new moderator, who will immediately take the gavel, and the assembly will then proceed to business, holding morning and afternoon sessions every day until adjournment, which will be toward the middle of next week.

The missionary and benevolent work of the southern assembly is in the hands of committees, instead of boards, and these will submit reports of what has been done in the past twelve months. All the Presbyterian churches in Fulton county are members of the southern assembly except the Harris street church, which is a member of the northern assembly.

THE UNITED ASSEMBLY.

The United assembly will meet at the Central Presbyterian church, on Washington street. It opens Wednesday night at 8 o'clock, with a sermon by the retiring moderator, Dr. H. H. Bell, pastor of the First United Presbyterian church of San Francisco.

Thursday morning the United assembly will elect a new moderator, who will immediately take the gavel, and the assembly will then proceed to business, holding morning and afternoon sessions every day until adjournment, which will be toward the middle of next week.

This assembly's missionary and benevolent work is in the hands of boards, and they will report on the work of the past year, the reports being referred to corresponding committees, which will digest them and report back to the assembly.

Thus it is seen that the three assemblies are practically alike in organization and that they follow similar programs in the transaction of business.

These business sessions of the assemblies will each be separate and distinct, neither one having any connection with the other. It will be the same as if they were meeting in different cities.

In addition to the three assemblies, there will be in Atlanta twenty-five commissioners comprising the assembly of the Associated Reform Presbyterian church. They will hold no assembly, however, as their assembly is tri-ennial and this is not the year for it to be held. They will be here simply to represent their church in the popular meetings.

GREAT POPULAR MEETINGS.

These popular meetings in the auditorium will be the big features of the whole event, from a standpoint of numbers in attendance, questions to be discussed, prominence of speakers. The conspicuous men of the three assemblies will be on the program, and the most important questions concerning the assemblies will be their subjects.

The general public, however, is not limited to these popular meetings. Each assembly meeting is open to all who want to attend, and each of them will be interesting.

As a sort of preliminary to the assemblies, there will be held a series of pre-assembly conferences, beginning Tuesday evening. Their purpose is mainly inspirational. They will bring the commissioners together to get acquainted and to hear general discussions of the principal work which the assemblies are conducting.

The northern assembly will hold four pre-assembly conferences. The conference on education will be at the Baptist Tabernacle, the conference on missions at Harris Street church, the conference on college presidents at Harris Street Sunday school room, and the conference on theological seminaries at Central Congregational church.

The southern assembly will hold two pre-assembly conferences. The conference on missions will be held at the First Presbyterian church. The conference on education will be held in the First Baptist church, beginning Tuesday afternoon and running through Wednesday afternoon.

On Wednesday at the North Avenue Presbyterian church there will be a union conference on evangelism, in which all three assemblies will take part. It will open at 10 o'clock in the morning. In the afternoon there will be a session from 1:30 until 6, and then will follow a dinner at the Piedmont hotel.

PRUSSIAN OFFICER SLAIN BY LUNATIC IN GERMANY

Sergeant of Police Also Slain in Munich—Mob Wounds Assassin Before Police Arrive

(By Associated Press.)

MUNICH, May 12.—Major General Von Lewinski, the Prussian military attache to Bavaria, and a sergeant of police were killed here today by a supposed lunatic.

The assassin, whose name is Straffer, attacked the general on a crowded street, first firing several shots at him, then turning the weapon on Police Sergeant Pollender.

General Von Lewinski was still alive when picked up. He was taken to the hospital in an ambulance, but died shortly afterward.

The assassin was seized by a crowd, who tried to lynch him, and succeeded in seriously injuring him before he was rescued by the police.

General Von Lewinski was an officer of the general staff.

PRESBYTERIANS IN PRE-ASSEMBLY TUESDAY

(Continued From Page 1.)

reach the scene of his future life. Raised in the Presbyterian faith since childhood, with the atmosphere of memorable achievements around him, he is eminently fitted for the work.

Dr. Mahy is accompanied by his secretary and will open temporary headquarters in the Empire building near the assembly rooms. He will hold daily conferences with the members of his committee and keep open at all times a bureau of information relative to evangelical work.

DR. MAHY TALKS.

In speaking of the joint conference, Dr. Mahy said:

"The general assembly is the highest court of the Presbyterian church and has supreme command of matters of discipline and doctrine. The three separate assemblies or branches of the faith meet and legislate for themselves during the day session and in the evenings all gather for a joint conference and unity of purpose. These meetings are great popular gatherings and we expect them to be of incalculable value to the denomination."

Other dignitaries already here are Dr. B. P. Fulleston, of St. Louis, field secretary of the Presbyterian church, U. S. A., southern; Robert Mackenzie, secretary of the college board of New York City; Charles Steiza, superintendent of the bureau of social service, U. S. A., New York City, and James E. Clark, social secretary of the college board, U. S. A., New York City.

Two prominent lay members of the church who will arrive either during the late afternoon or early Wednesday morning are Charles L. Huston, president of the Lukens Steel works of Coatsville, Pa., chairman of the northern assembly and the committee on evangelical work, and J. H. Jeffries, of Philadelphia, president of the Fidelity Bank and Trust company of that city. Mr. Jeffries is chairman of the committee engaged in raising $10,000,000 endowment fund for the purpose of pensioning retired ministers. Charles L. Thompson, president of the general association, U. S. A., is also expected at the same time.

Another prominent delegate who arrived during the early afternoon was Prof. Charles Scanlon, of Pittsburg, Pa., secretary of the U. S. A. comittee on temperance. It was Prof. Scanlon whom President Taft appointed to represent this country at the non-alcoholic convention held in Europe last year.

A picturesque figure among the early arrivals was James H. Ellis, a full-blooded Indian, belonging to the Pima tribe, of which he is ruling elder in the missionary work. He brought with him credentials showing he was a commissioner from Phoenix, Ariz. Commissioner Ellis was the cynosure of all eyes and talked with a number of the delegates as he waited in the assembly headquarters to be assigned a home. Later he went to the residence of Rev. A. R. Holderby, on Luckie street.

THIEVES STAB WOMAN, THEN RANSACK HOME

Mrs. Marie Tola, of Brooklyn, Dying From Sixteen Wounds, $1,600 Stolen

(By Associated Press.)

NEW YORK, May 13.—Two men entered the third floor apartment of Mrs. Marie Tola in Brooklyn today and demanded her valuables. She screamed. They beat her, stabbed her sixteen times, ransacked the place, and escaped with $1,600. Mrs. Tola will die.

There is less fun in gambling if you can afford to lose.

Some man is usually at the bottom of two women's dislike for each other.

Instant Relief from Eczema

You can stop that awful itch from eczema and other skin troubles in two seconds.

Seems too good to be true—but it is true, and we vouch for it.

Just a few drops of the simple, cooling wash, the D.D.D. Prescription for eczema, and the itch stops instantly. We give you enough to prove it for 50 cents.

Now, if you have tried a great many cures for eczema and have been disappointed, do not make the mistake of refusing to try this soothing wash. All other druggists keep this D.D.D. Prescription—go to them if you can't come to us—but if you come to our store we will give you the first dollar bottle on our positive no pay guarantee, that D.D.D. will stop the itch at once.

D.D.D. Soap keeps the pores healthy; ask us about it.

Jacobs' Pharmacy.—(Advt.)

The Joy Of Coming Motherhood

A Wonderful Remedy That Is a Natural Aid and Relieves the Tension.

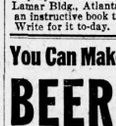

Mother's Friend is one of the greatest of all helpful influences, for it robs childbirth of all its agonies and dangers, dispels all the dread and dread, all sense of fear, and thus enables the mind and body to await the greatest event in a woman's life with unmarred calmness.

You will find it on sale at all drug stores at $1.00 a bottle, or the druggist will gladly get it for you. Mother's Friend is prepared only by the Bradfield Regulator Co., 257 Lamar Bldg., Atlanta, Ga., who will mail an instructive book to expectant mothers. Write for it to-day.

MOST SICKNESS COMES FROM WEAK, INACTIVE KIDNEYS

Recent Reports Show Hundreds Suffer With Kidney Troubles and Don't Know It.

There are scores of nervous, tired, run-down people throughout the city, suffering with pains in the back and sides, dizzy spells, weaknesses of the bladder (frequently causing annoyance at night), who fail to realize the seriousness of their troubles until such conditions as chronic rheumatism, bladder troubles, dropsy, diabetes or even Bright's disease result.

All this is due to weak, inactive kidneys. The kidneys are the filterers of the blood, and no one can be well and healthy unless the kidneys work properly. It is even more important than that the bowels move regularly.

If you suffer with such symptoms don't neglect yourself another day and run the risk of serious complications. Secure an original package of the new discovery, Croxone, which costs but a trifle, and commence its use at once. When you have taken a few doses, you will be surprised how differently you will feel.

Croxone cures the worst cases of kidney, bladder trouble, and rheumatism, because it removes the cause. It cleans out the kidneys, and makes them filter out all the poisonous waste matter and uric acid, that lodge in the joints and muscles, causing rheumatism; soothes and heals the bladder, and quickly relieves you of all your misery.

You will find Croxone different from all other remedies. It matters not how old you are or how long you have suffered, it is so prepared that it is practically impossible to take it into the human system without results.

An original package of Croxone costs but a trifle, and all druggists are authorized to return the purchase price if it fails to give the desired results the very first time you use it.—(Advt.)

STAY ON YOUR FEET AND LIVEN UP YOU LIVER

Taking Calomel Often Means Staying Home for the Day—Take Dodson's Liver Tone and Save a Day's Work

If an attack of constipation or biliousness hits you, there's no need to take a dose of calomel and spend at least a day getting over the effects of it. Almost every druggist in town sells the liver tonic, Dodson's Liver Tone, and guarantees it to take the place of calomel and to start a lazy liver without any bad after-effects.

Dodson's Liver Tone does all the good that calomel ever did, yet it is absolutely harmless to young people and old. It is a pleasant tasting vegetable liquid that will relieve constipation or sour stomach or other troubles that go along with a lazy liver, without restriction of habit or diet. You don't leave off any of the things you regularly do when you take Dodson's Liver Tone.

Your druggist sells Dodson's Liver Tone and gives it his strong personal guarantee. A large bottle of Dodson's Liver Tone sells for 50 cents, and the druggist who makes the sale will hand any person back his fifty cents if he tries a bottle and doesn't say that it does all that calomel ever does and does it pleasantly. Get the genuine Dodson's Liver Tone and if you are not pleased with it you get your money back from the druggist.—(Advt.)

You Can Make Pure Lager BEER

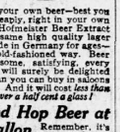

In Your Own Home—with Johann Hofmeister Genuine Lager Beer Extract

You can now brew your own beer—best you ever tasted—easily, cheaply, right in your own home. With Johann Hofmeister Beer Extract anyone can make the same high quality lager beer that has been made in Germany for ages—in the same honest, old-fashioned way. Beer that's so tasty, wholesome, satisfying, every member of the family will surely be delighted with it. Better beer than you can buy in saloons or in bottles anywhere. And it will cost less than 5 cents a quart—a little over a half cent a glass!

Real Malt and Hop Beer at 11 Cents a Gallon

Remember, it's not imitation beer—but real German style lager beer, made of select Barley Malt and the best Hops. Beer of fine, natural color—topped with a rich, creamy foam. Beer with snap and sparkle—clear and pure as can be—with life and health in every drop. And the taste—oh, delicious!

Johann Hofmeister Lager Beer Extract is guaranteed under the U. S. Food and Drugs Act. Serial No. 59,317. No license needed anywhere to make your own beer with this pure extract. Get a can of it today, follow the simple instructions—then you'll know why brewery beer can never be sold where this beer has been introduced.

50c can makes 3 gallons of beer.
75c can makes 7 gallons of beer.

Sold by all Druggists, or sent direct, prepaid, upon receipt of price (either size), by Johann Hofmeister, 169 Hofmeister Bldg., Chicago, Ill.

FOR RENT

NEW STORES---MARIETTA ST.

(CORNER OF CONE)

Nos. 97-101-103. READY JUNE 1st.

ALSO: OFFICES (SINGLE AND EN SUITE)

IN RHODES BUILDING

A. G. RHODES & SON, 202 RHODES BLDG.

ORIENTAL HERB COMPANY

Herbal Remedies & Family Medicines



DR. THOS. Y. YOUNG

Herbs, Roots, Barks, etc., of wonderful curative powers. Imported direct from China where for thousands of years they have brought relief to countless thousands of suffering humanity.

Give us a call! Try our remedies!

Oriental Herb Co.
55 Houston Street
Atlanta, Ga.

Hours:
9 a. m. to 8 p. m.

WESTERN UNION TELEGRAM

THEO. N. VAIL, PRESIDENT

The typewriter supplanted the handwritten letter.

Western Union Day and night letters have supplanted the slower mails

THE WESTERN UNION TELEGRAPH COMPANY