THE JOURNAL COVERS DIXIE LIKE THE DEW

The Atlanta Journal.

Atlanta spot cotton nominal 11 15-16c; New York quiet 12c; New Orleans steady 12 5-16c.

THE WEATHER
Showers tonight or Thursday

VOL. XXXI. NO. 87. ATLANTA, GA., WEDNESDAY EVENING, MAY 21, 1913. LAST EDITION. PRICE 2 CENTS IN THE CITY 5 CENTS ON TRAINS

UNDERTAKER ADMITS PLANTING DYNAMITE FOR MANUFACTURER

Mystery of "Planted" Dynamite During Famous Lawrence Textile Strike Cleared by John J. Breen

GIVEN $700 TO PLANT IT AMONG STRIKERS, HE SAYS

Undertaker Accuses Fred Atteax, Dyer Manufacturer, of Paying Him and Conspiring With Him

(By Associated Press.)

BOSTON, Mass., May 21.—Fred A. Atteaux, a dye manufacturer and co-defendant with President William W. Wood, of the American Woolen company in the dynamite conspiracy trial, hired John J. Breen, a Lawrence undertaker, to "plant" explosives in buildings occupied by the striking textile operatives, according to Breen, who testified for the state today.

Atteaux, the witness said, gave him $500 before the dynamite was placed, and made the second payment of $200 some time later.

Breen testified that he said to Atteaux, "If I were fighting those fellows (meaning the strikers), I'd fight them by their own methods." Atteaux, he said, asked him if he meant dynamite, and he replied, "Dynamite or anything else."

Ernest Pittman, of Andover, a builder, who committed suicide when the grand jury began its investigation, was named by Breen as the person who delivered the dynamite to Breen and to Dennis J. Collins, the third defendant, who yesterday turned state's evidence.

MEANT NO INJURY?

On cross-examination the witness said he never had conspired with Wood, Atteaux or Pittman to injure any person or property.

The first testimony connecting either of the defendants with the dynamite, was given by John J. Breen, when he took the stand this morning. He testified bluntly that Atteaux had asked him if he could obtain some dynamite.

Breen said he knew both Collins and Atteaux. In January, 1912, the month of the textile strike, he met Atteaux at the latter's office in response to a telephone request. This was a few days before the dynamite episode. The call lasted two hours, the witness said, and the conversation was in resand to the Lawrence strike.

"Atteaux said he was glad to see I was interested in keeping the striking element quiet," said Breen.

"The next time I saw him was on January 19. I went to report the conditions of things to him. The conversation was about strike conditions. I said affairs at the mills were getting pretty hot. I added, 'If I was fighting those fellows, I'd fight them by their own methods.'

"'What do you mean?' he said, 'dynamite?'

"'Dynamite or anything else,' I said. 'Could you get some dynamite?' said he. I said, 'No.'

"Then he suggested that perhaps Mr. Pittman might get some."

The Pittman mentioned by the witness was Ernest R. Pittman, a builder, with whom the state alleges Wood, Atteaux and Collins conspired. Pittman committed suicide on the day he was subpoenaed to appear as a witness before the grand jury which was investigating the alleged dynamite plot.

"Atteaux telephoned to Pittman," Breen continued, "and an hour later Pittman arrived at Atteaux' office.

"Atteaux said, 'excuse us, John,' and he took Pittman into the corridor," said the witness.

"Pittman returned in about three minutes and said to me, 'Do you think Pittman do this business,' and I said, 'Yes, sir.' I am not sure that Atteaux was present at the time.

"Pittman said to me, 'I'll get some. Where can I telephone you?'

"I told him.

"Atteaux came in after Pittman left and said to me, 'Well, you can't do this for nothing.'

"I said, 'No, I will have to hire some one to help me.'

"'How much do you need?' he asked. 'Will $500 be enough?'

"I told him that would be enough. Atteaux then asked me about the police and I told him that Inspector Rooney was a friend of mine and would never suspect me when I gave him the tip about the dynamite."

Walter Wedgett, an expert on explosives, testified regarding the dynamite found at Lawrence.

From a bag he produced several sticks which he said resembled the dynamite he inspected. He explained that the sample did not contain fulminate. He also produced imitations of detonators and described the method of discharging them.

Dynamite that was thoroughly frozen, he said, was hard to discharge, but frozen nitro glycerine was apt to be discharged unexpectedly and was more dangerous than any other form of the explosive.

It was very dangerous to have dynamite and detonators near each other. He described methods by which he identified the explosives exhibits as dynamite and detonators. As part of the tests he and State Officer Flynn exploded three of the dynamite sticks at a cemetery at Lawrence. One of the blasting caps used to explode the dynamite had been found in a package of dynamite that had been "planted."

Wedgett said that the temperature of an ordinary railway passenger car in winter would thaw out frozen dynamite in three-quarters of an hour.

Breen told of asking Collins to go to Lawrence with him. Later he met Atteaux at a street corner. Atteaux said: "Follow me, John."

PAID BREEN $500.

"I followed him," continued Breen, "and he dropped a package. As I picked it up, he said, 'Don't say I never gave you anything.' The package contained $500."

Breen made a second trip to the street corner, this time with Collins. "I stood on the corner," said the witness, "until Pittman came up. He

(Continued on Page 3, Col. 4.)

FINGER PRINT EXPERT WORKS WITH DORSEY TO SOLVE MYSTERY

P. A. Flak, of New York, Visits Scene of Crime and Also Takes Finger Prints of Men in the Tower

BURNS INVESTIGATOR INTERVIEWS NEWT LEE

He Is Said to Be Convinced That Negro Is Innocent—Pinkertons Still Busy in Search for Additional Evidence

The employment by Solicitor General Hugh M. Dorsey of one of the best known finger print experts in the world on the Phagan mystery was Wednesday's principal development in the sensational case.

P. A. Flak, of New York City, noted criminologist, and a recognized expert on finger prints, was brought to Atlanta by the "Southeastern Banker" and introduced to Mr. Dorsey.

The expert and the prosecuting officer spent the entire day Wednesday in an effort to find the murderer of Mary Phagan through finger prints.

Together they visited the scene of the crime, and also the jail, where they are said to have secured the finger prints of Leo M. Frank, superintendent of the pencil factory, and Newt Lee, the negro night watchman, the two men held by the coroner's jury.

Finger prints, which may lead to the conviction of the murderer were found on the notes left beside the dead girl's body, and they were closely examined by Mr. Flak and the solicitor general.

Mr. Flak reportedly attended a meeting of the Georgia Bankers' association at Macon and consented at the request of representatives of the Southeastern Banker to come here and look into the Phagan mystery.

Solicitor General Dorsey and the finger print expert spent practically the entire morning Wednesday together.

With the solicitor general, the city detectives and the Pinkertons practically ready for the grand jury hearing, which will commence on Friday morning, the latest addition to the ranks of the Phagan probers, C. W. Tobin, of the Burns agency, is delving into the past of Mary Phagan and the seem-

(Continued on Page Seven, Col. 5.)

SECRETARIES TO BE NAMED BY ASSEMBLY OF U. S. CHURCH NOW

Power Conferred by a Former Assembly Upon Executive Committees Is Taken Back by This One

KANSAS CITY GETS THE 1914 ASSEMBLY

Overture Prohibiting Use of Tobacco Among Ministers Is Turned Down—Gratification Shown at That

Southern Presbyterians in session at the North Avenue Presbyterian church, Wednesday morning, rescinded the action of a former general assembly by taking from the executive committees of the church the power to elect field and other secretaries, and at the same time resumed that power in the general assembly.

The action on the part of the present general assembly in adopting the report of the committee on bills and overtures, headed by the ex-moderator, Dr. Thomas S. Clyce, confirms overture No. 48 from the presbytery of Wilmington.

The overture follows:

"No. 48: The presbytery of Wilmington overtures the general assembly to rescind the action granting the executive committees the power to elect field and other secretaries and to restore that power to the general assembly." The committee's answer was, "We recommend that the overture be answered in the affirmative."

NO INTENSE FEELING.

Though the rescinding of this power of the executive committees brings a great change in the manner of procedure of the assemblies and opposed stoutly by members and supporters of these bodies, there was none of the intense feeling that manifested itself at the conference of Tuesday during the debate on the "brief statement" and the report of the committee on foreign correspondence touching on the federal council which remains a part of unfinished business.

The discussions were conducted purely on a basis of a difference of opinion and theological lines played no part in the matter.

The adoption of the report of the committee on bills and overtures takes immediate effect upon the vote of the assembly, when the executive committees are shorn of their power to elect these secretaries, some of whom receive

(continued on Page 7, Col. 1.)



LIFE WILL SOON BE WORTH LIVING

SIMPLE EXPEDIENT OF DELAY IN EXCHANGE OF PAPERS, TO RELIEVE AWKWARD SITUATION

U. S. A. Assembly's Invitation to U. S. Assembly for Union, After Latter Had Declared for Delay, Will Be Solved So, "Brief Statement" a Notable Document—U. S. Assembly May Not Withdraw From Federal Council

By William T. Ellis

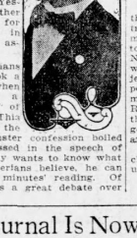

IF the committee which invited the pan-Presbyterian meeting to Atlanta desired primarily to advertise the city, it could have chosen no better method; for the assemblies are daily putting the name of Atlanta into the head-lines of the nation's press. Yesterday was another copy-making day for the newspapers with two of the three assemblies.

The Presbyterians in the U. S. took a long, new step when they adopted a "brief statement" of their beliefs. This is designed to be the historic Westminster confession boiled down and expressed in the speech of today, so that anybody wants to know what southern Presbyterians believe, he can find out in five minutes' reading. Of course, there was a great debate over the innovation, but the statement was adopted practically as presented by the committee.

Two critical questions which have been discussed for weeks past by the religious and secular press of the country were raised by the general assembly of the U. S. A. church yesterday. These were the Union Theological seminary matter and the home mission board inquiry, which practically the former issue was only one of possible relationship between the assembly and the seminary, it actually was considered as the question of Union seminary's theology.

So snarled up had the subject become in its parliamentary form that there seemed no way of arriving at a clear report upon it. Therefore, everybody welcomed Moderator Matthews' motion to commit the whole matter to a new committee of seven to report a year hence. Since this assembly has made so clear its views upon doctrinal questions, it is inevitable that the new committee will report in favor of dropping for the present the whole project of taking Union seminary stock into the fold. Meanwhile, 2,000 persons heard a vigorous debate of the old-fashioned sort.

HOME MISSION BOARD.

The widely circulated charges against the home board include too much centralization of power; too expensive administration; too many "departments;" too much money spent on Labor temple, New York. The executive committee, which has been inquiring into the subject in protracted sessions, made its report yesterday afternoon, and its recommendations were adopted so quick that Rev. Dr. James Weaver, of Colorado, the chief critic of the board, did not get opportunity to speak although he arose to do so.

The board is vindicated from the charges made against it. With particularity, the charges are declared

(Continued on Page 4, Col. 1.)

The Journal Is Now Offering You the Cleanest and Most Delightful Prize-Winning Plan Ever Placed Before Newspaper Readers.

It Is the Booklovers' Game With $7,000 Worth of Prizes for Playing an Interesting Game.

It will NOT be necessary to SOLICIT subscriptions, advertising or beg your friends to vote for you in this Campaign. Just a few hours of real pleasant work selecting the right titles to the 75 prize pictures that The Journal is now publishing. Each picture represents the title of one book and The Journal's new Catalogue contains all these titles.

$1,000 in Gold for you if you can get the most correct.

747 Prizes in all. Get The Journal's new Catalogue and Answer Book and get in line for your share of the valuable prizes.

The first 35 pictures free with the Answer Book.

WILSON WARNS SISSON TO GO SLOW ON WAR TALK

Mississippi Congressman Is Warned to Make No Inflaming Speech on Japs

(By Associated Press.)

WASHINGTON, May 21.—President Wilson today sent for Representative Sisson, of Mississippi, and urged him not to make any speech that would offend the sensibilities of Japan.

Mr. Sisson, who recently made a "war speech," had given notice of his intention to speak in the house Friday on the legal phases of the Japanese alien land question. He had a twenty-minute conference with the president during which, however, he assured Mr. Wilson that he would not discuss the pending negotiations or touch on anything of an incendiary character limiting himself to an argument on alien land ownership.

That was the May House version of the conference, though Mr. Sisson himself declined to make any comment, declaring merely that he would speak Friday.

The president is known to be anxious about discussion in congress at this stage of the Japanese question, especially involving any observations on racial discrimination.

It is indicated at the White House that the American note just sent, and the tenor of future exchanges, will be to assure Japan that the majority of Americans have a genuine respect and admiration for the achievements and character of her people. Public expressions that might give an opposite impression are regarded at the White House, at this time as seriously embarrassing the negotiations between the state department and the Japanese ambassador.

Japanese Government Has Sealed Its Lips on Answer

(By Associated Press.)

TOKIO, May 21.—The Japan foreign office is studying the reply of the United States government to its original protest in regard to the California alien land ownership legislation. It declares that, by agreement with Washington, the document will not be made public. The officials make no comment on the subject.

The Japanese public apparently is waiting for information before expressing its opinion on the American reply. In the meantime the press reiterates that the question goes deeper than the ownership of land or making of treaties and that it is racial discrimination, which must be wiped out by equal education and fusion of ideas.

Ichiro Tokitomi, editor of the Kokumin Shimbun, writes:

"The loyalty of Japan should join forces with the liberality of America. By this means the Pacific would nobly justify its name."

On the other hand, much interest is attached to the formation of a new patriotic association by Count Shigenori Uesugi and other scholars "for the maintenance of Japanese individuality."

The founders declare that some of the Japanese are intoxicated with western civilization to such an extent that they are apt to forget their nationality and introduce dangerous thoughts into the minds of the people and interpret patriotism in a different way from that prevailing among their ancestors.

In some quarters it is alleged that this new organization is a political one, masquerading under the guise of patriotism, and that it has been created to fight the battle of bureaucracy against the encroachments of the growing democracy.

LOST ISLET OF CHRYSIS DISCOVERED NEAR LEMNOS

(By Associated Press.)

ATHENS, Greece, May 21.—A submerged island, recently discovered in the sea bed near Lemnos, in the Greek archipelago, has been identified by the government archeologist as the Islet of Chrysis, which was submerged at the beginning of the second century before the Christian era.

IF THIS IS DEATH, THEN NONE NEED FEAR IT, SAYS WALKER

Macon Banker Who Took Poison by Mistake, Has Another Wonderful Rally—He Describes Sensations of Death Bed

MACON, Ga., May 21.—"If this be death, then none need fear its terrors."

Thus spoke B. Sanders Walker today, as he begged his nurse to tell him exactly what passed between his physicians, who held a conference in one corner of his chamber.

The fact that he faced death was communicated to him directly after he swallowed poison by mistake last Wednesday. Since that time he has been the least perturbed of any about his bedside.

He has begged the doctors to allow him to talk. He expresses no fear of the consequences, he they what they may, and his nerve has never for a moment left him.

When at times life seems ebbing, he surprises his nurses by rallying and when they seem most concerned about his condition he offers words of encouragement, assuring them that if he is dying that the sensation is not as unpleasant as it is generally pictured.

Sanders Walker, the young banker who swallowed poison by mistake a week ago, rallied this morning after a bad night and his condition has again puzzled his doctors.

The physicians gave up all hope last night and stated that the end was near.

Walker told them he was going to get well and it appears that this determination on the patient's part will have much to do with the outcome of the case. His pulse was 126, respiration 31, and temperature 99 this morning at 9 o'clock.

His family and physicians have practically abandoned all hope of his recovery, though they are unable to tell just when the end will come. Mr. Walker continues conscious and at times is able to sit up in bed and converse with the members of his family.

Attending physicians state that they know of instances where persons who have taken bichloride of mercury have lived for twenty-five days.

Telegrams are being received by the local doctors and members of the family from physicians all over the United States suggesting various sorts of treatment.

A number of these telegrams are addressed to Mr. Walker personally and are of the most encouraging nature.

It has been just a week today since Mr. Walker took the fatal dose of mercury, thinking it was an aspirin tablet.

Two weeks ago Flossie Ragsdale, a young woman took bichloride of mercury with suicidal intent and died five days later at the Macon hospital.

Montgomery Doctor Says Walker Will Live

(Special Dispatch to The Journal.)

MONTGOMERY, Ala., May 21.—Although B. Sanders Walker, of Macon, prominent Georgia banker, took a 7 1-2 grain tablet of bichloride of mercury, he will live because the strength of the tablet caused a reaction of the mercury diffused to all parts of the body and did not affect any one part, according to Dr. E. M. Sasvil, of Montgomery, new president of the Gulf States Osteopathic society, who returned to this city Wednesday from the meeting of the society in Birmingham.

Dr. Sasvil ridiculed the statement of Georgia physicians that Walker would probably die. He said there was little chance for his death after three hours from the time the drug was taken.

In discussing the case, Dr. Sasvil said that an ordinary dose of bichloride of mercury was from one fiftieth to one hundredth part of one grain, and that the effect of the 7 1-2 grains was to cause immediate reaction and to such an extent that Walker's life was saved.

If the version is correct, 7 1-2 grains of mercury will save a life when one grain will cause almost instant death.

HOKE SMITH CALLS UP KERN PROBE RESOLUTION

Georgian Calls Committee on Education and Labor to Consider Mine Investigation

(By Associated Press.)

WASHINGTON, May —Senator Hoke Smith, chairman, called the committee on education and labor today to consider the Kern resolution to direct an inquiry into conditions in the Paint Creek and Cabin Creek coal fields of West Virginia.

With the resolution was an amendment by Senator Works to direct the inquiry into the working conditions which brought about the strike. Senator Kern had been assured that a favorable report would be made with a recommendation that a sub-committee composed of Senators Borah, Swanson and Shields conduct the investigation.

The report of the committee will come up in the senate tomorrow.

Finally the committee authorized a sub-committee of five to draft a new resolution directing a ninquiry by the full committee of education and labor, with a sub-committee to take testimony in West Virginia. The sub-committee, preparing the report and resolution to be given to the senate tomorrow, is composed of Senators Swanson, Shields, Martine, Borah and Kenyon.

Senator Kenyon said at the conclusion of the committee meeting that the resolution would be broad in its scope enabling the committee to inquire not only into conditions at the time of the strike, the extent of the military operations and court martials but also into working conditions of the miners. The sessions of the entire committee will be held in Washington.

G. O. P. CARRIES TARIFF FIGHT TO COMMITTEE

Senator Penrose Leads Minority of Finance Committee Urging Publicity

(By Associated Press.)

WASHINGTON, May 21.—The fight between Republican and Democratic senators over making public names of manufacturers who appear before senate finance sub-committees, and publishing briefs filed in protest against rates, was renewed today when the finance committee met.

Senator Penrose, who led the fight on the floor yesterday, resumed the minority leadership in committee. Chairman Simmons announced before the meeting that he never had been opposed to making public the names.

The committee also had under consideration a list of tariff questions to manufacturers, submitted by Senators Simmons, Stone and Williams, acting as a special sub-committee.

Democratic members finally decided today to hear no more manufacturers on the schedules of the Underwood bill after next Tuesday, and then begin actual work of revising the bill.

Chairman Simmons was authorized to make that announcement and he issued the following statement:

"The Democratic members of the finance committee of the senate desire that all persons who wish to confer with the sub-committees with reference to the schedules referred to them should do so before the close of next Tuesday. After then the sub-committee will begin the work of actually framing the schedules."

Senator Owen, after a visit to the White House said that he expected to introduce a resolution to amend the senate rules to prevent dilatory debate and filibuster.

CHARLES L. THOMPSON ANSWERS CRITICS OF HOME MISSION BOARD

Venerable Senior Secretary Defends Board's Administrative Methods and Is Given Ovation by U. S. A. Assembly

HE SAYS THE WEST IS LACKING IN GRATITUDE

Reminds Presbyteries Which Headed List of Critics That Some of Board's Hardest Work Was Among Them

A spirited reply by Dr. Charles L. Thompson, of New York, senior secretary of the home mission board of the northern assembly, to the criticisms of the board's administrative policy and methods, was the feature of the Wednesday morning session of the assembly in the Baptist Tabernacle.

Dr. Thompson said the board had done no work except work specifically directed by the assembly. He asked for the assembly's support in making this year the greatest in the board's history. He accused the western presbyteries, whence most of the criticism came, of ingratitude, because some of the board's hardest work has been in the west.

The prolonged applause which greeted Dr. Thompson's appearance on the rostrum, and the ovation at the close of his speech, indicated that the majority of the assembly are not in sympathy with the criticisms of the board, but cordially approve its methods and are satisfied with the results it has accomplished.

The effort to reconsider the executive committee's report and its conclusions after investigating the board, which report was adopted Tuesday afternoon, was crowded out by the report of the board and the report of the standing committee on the board, which together occupied two and one-half hours of the morning session.

Moderator Stone fixed 5 o'clock Wednesday afternoon as the hour for the motion to reconsider.

DEBATE A RESOLUTION.

The Northern assembly opened Wednesday morning with a lively discussion of the question whether the assembly should recommend to pastors, sessions and churches that "during or following each sermon an appeal be made for the immediate acceptance of Christ as the sinner's personal Savior."

Rev. C. A. R. Janvier, D. D., of Philadelphia, vigorously opposed the resolution. He said he favored the evangelistic note in preaching as strongly as any commissioner in the assembly, but he felt certain the recommendation would not be followed and he objected to placing pastors in the attitude of ignoring the assembly.

Rev. J. Beveridge Lee, of Philadelphia, objected to the resolution because, as he said, the evangelistic note must be placed on the pastor's lips by the Holy Spirit, and not by resolution of the general assembly. He said there is a time to speak, and a time to hold one's peace.

The vote of the assembly the resolution was adopted by a narrow margin.

Rev. Sartelle Prentiss brought greetings from the Associated Reform Presbyterian church. He made a stirring appeal for the church of Christ to unite in one mighty army to combat with a solid front the forces of sin and corruption.

HOME MISSIONS REPORT.

At 10 o'clock the report of the standing committee on home missions was taken up in its regular order on the docket.

Immediately several commissioners were on their feet, inquiring if there would be an opportunity to move a reconsideration of the executive commission's report, adopted Tuesday afternon, in which the commission presented the conclusions in complaints against the home board's administrative methods.

Moderator Stone informed the commissioners that they would certainly have such an opportunity, at the proper time.

The standing committee's report, reviewing the work of the board during the past year, was presented by Dr.

(Continued on Page 4, Col. 4.)

Your Summer Auto

You've promised the wife and children an automobile for the Summer months, but here it is in the month of May and no sign of one yet. Perhaps you haven't found just the one that suited you, or, more likely, you have failed to get the price that fits your pocketbook?

In either event it is plain to see that you haven't tried putting a Want Ad in The Journal, or even reading over The Journal Want Columns, or you probably would have been the proud owner of a machine by this time.

Spring, especially May, is the time of year when people of large means are buying new cars and will gladly part with their old ones at a sacrifice price. The Journal Want Columns are full of just such ads. Why isn't yours among them?

Telephone your ad to The Journal, or ask that it be sent for—whichever is most convenient for you. Main 2000 or Atlanta 423.

O'HARA EXONERATED IN VICE SCANDAL PROBE

Vice Prober Held Guiltless of Wrong Doing and Accusers Are Held

(By Associated Press.)

SPRINGFIELD, Ill., May 21.—Lieutenant O'Hara was exonerated from blame and Miss Maud Robinson and Sam Davis, of Springfield, were charged with attempting to obstruct the work of the senate white slave commission, by the report of the special senatorial committee appointed to investigate charges of immorality against O'Hara which today reported its finding.

JURY REFUSES TO SIGN VERDICT JUDGE ORDERS

Tennessee Judge Declares Prisoner Not Guilty Murder, Jury Dissents

(By Associated Press.)

MEMPHIS, Tenn., May 21.—Judge and jury clashed in the second division of the criminal court here yesterday and as a result a verdict acquitting a man of the charge of murder was made a part of the court record without the signatures of the jurors.

C. E. Murrell, railroad fireman, was on trial charged with having murdered Moss Todd and murderously assaulted the latter's son. Presiding Judge Palmer ruled that the evidence showed clearly that Murrell acted in self defense and directed a verdict of not guilty.

"Suppose we do not think he is not guilty?" suggested several of the jurors.

"But I do," replied the court. "Write your verdict accordingly."

After a hurried consultation with members of the jury, Foreman Cooney refused to write the verdict.

Judge Palmer explained that he could permit no other verdict to stand in view of the testimony.

"You have a right to your opinion," retorted Cooney, still obdurate, "but you are not he keeper of my conscience."

Finally, however, the verdict was written, but the jurors carried their point to the extent of not affixing their signatures.

On another charge, of carrying concealed weapons, Murrel was quickly declared guilty. He was released under bond pending an appeal.

FRENCH SOLDIERS RIOT OVER ENFORCED SERVICE

(By Associated Press.)

PARIS, May 21.—Some French soldiers are displaying considerable opposition to the decision of the government to keep them for another year in active service instead of discharging them at the expiration of their two-year term. Demonstrations have occurred in a number of garrisoned towns. The government is acting with great energy in suppressing opposition.

A number of soldiers who took part in a demonstration at Tulon on Sunday were tried by court martial and sentenced to serve the rest of their terms with the disciplinary battalion in Northern Africa.

Latest Ideas in Decorating

and artificial flowers can be found at Dolvin's Flower Shop, 23 1-2 Whitehall street. These ideas come from New York and Paris, and will satisfy the most discriminating. This Flower Shop is eminently equipped to satisfactorily furnish striking designs for wedding dinners and dances. Those who anticipate such occasions will find at this flower shop anything and everything that make up beautiful and harmonious decorations. Write for catalogue.—(Advt.)

ONLY ONE AMERICAN TO SEE ROYAL WEDDING

(By Associated Press.)

NEW YORK, May 21.—Miss Grette Borup, daughter of Lieut. Colonel Henry D. Borup, U. S. A., will be the only American who will attend the wedding of Princess Victoria Louise on Saturday, according to a special Berlin despatch published here today.

Miss Borup went to school with the emperor's daughter in the exclusive Kaiserin Augusta Institute, in Potsdam.

Savannah Gets Guns

(Special Dispatch to The Journal.)

SAVANNAH, Ga., May 21.—Savannah has received the two Revolutionary cannon the government allotted this city to be placed in some historic spot. It is expected they will go at the entrance to Colonial Park.

Fires Shot in Brain While Wife Is Ill In Adjoining Room

(By Associated Press.)

MONTGOMERY, Ala., May 21.—While his wife lay desperately ill in an adjoining room, John I. Forniss, a retired capitalist, committed suicide in his apartments at a prominent local hotel last night by sending a bullet through his brain. Discovery was made at 5 o'clock this morning by the maid attending Mrs. Forniss.

Mr. Forniss was seventy-three years old, a Confederate veteran and a native of Wilcox county, Ala. He had been in declining health for some time. He left a note saying that nervousness was driving him crazy, and he was losing his mind. He asked all to pray for him.

The body ill be interred here.

PENNSYLVANIA AROUSED OVER MURDER OF GIRL

Fourteen-Year-Old Grace Johnston's Body Found in Clump of Woods

(By Associated Press.)

PITTSBURG, Pa., May 21.—The murder of Grace Johnston, aged fourteen, at Blackburn, in West Moreland county, Monday has aroused the citizens in that section of Pennsylvania and last night and early today detectives from Allegheny county, members of the Pennsylvania state constabulary and officers from adjoining counties conducted a search for the slayer.

Two suspects, foreigners, were captured by state constables at midnight. A reward of $1,000 has been offered for the murderer and posters giving the description of a strange man seen near the place of the crime have been mailed to all cities in the state.

Grace Johnston left her home to attend school on Monday morning. When she did not return late in the afternoon a search was made and her body was found in a clump of woods near a railroad track. Upon examination it was ascertained that her death resulted from strangulation.

Bloodhounds were put on the scent yesterday, but lost the trail in the business section of Greensburg, the county seat of Westmoreland county.

GORDON INSTITUE PLANS BIG PROGRAM

(Special Dispatch to The Journal.)

BARNESVILLE, Ga., May 21.—Gordon Institute is announcing the program of what will probably be the most brilliant commencement in the long history of the school. The standard was set high more than a half century ago and each succeeding year marks an ascending step.

The very last closing has been successful to a remarkable degree. The enrollment has been the largest in the history of the school and a spirit of earnestness has pervaded the student body. The May issue of the Trend Magazine of New York City, contains an interesting article from the pen of Congressman T. W. Hardwick, entitled "An Ideal School in the Heart of the South," in which he gives a faithful picture of Gordon, where he received his secondary training.

Mr. Hardwick still manifests his interest in his alma mater by offering annually the Hardwick medal for the best original oration delivered by a member of the junior class. No honor offered by the school is contested for more eagerly and earnestly. The present junior class contains some promising material and there will be a battle royal on the morning of June 3. There will be a number of notable events during the commencement, the chief of which will be the sermon on Sunday, June 1, by Rev. R. E. Douglas, D. D., of Macon, and the literary address Tuesday morning by Judge Emory Speer, of Macon.

THREE NEW PRISONERS COMING TO ATLANTA

CHATTANOOGA, Tenn., May 21.—R. C. Lawing, member of the counterfeiting gang arrested here several months ago, was sentenced to two years in the federal penitentiary at Atlanta by United States Judge Sanford today. The other prisoners who will leave for Atlanta are Frank J. Hartline, sentenced to eighteen months for robbing the mails, and Wilson Clayton, sentenced to two years for violating the Mann white slave law.

Waxene POLISH FOR FLOORS AND WOODWORK

GEORGIA PAINT & GLASS CO.

35-37 Luckie Street.

MILITANTS FIRE BOMB IN ROYAL OBSERVATORY

Astronomical Instruments Are Badly Deranged but Building Is Unhurt

(By Associated Press.)

EDINBURG, Scotland, May 21.—A bomb exploded in the west dome of the Royal observatory here sadly today.

The astronomical instruments were badly deranged but the building itself escaped serious damage. The police declare that militant suffragettes committed the outrage.

DANIELS CELEBRATES HIS 52ND BIRTHDAY

WASHINGTON, D. C., May 21.—Secretary of the Navy Josephus Daniels, celebrated his fifty-second birthday here Monday as guest of the citizens of his birthplace.

The secretary delivered an address to an enthusiastic crowd at the auditorium, and was later guest of honor at a luncheon given by the leading citizens. He left this afternoon for Raleigh, N. C.

J. T. Dixon Dead

(Special Dispatch to The Journal.)

COLUMBUS, Ga., May 21.—The funeral of James T. Dixon, aged thirty, well known broker of Columbus, who died yesterday, took place from the residence on Fifth avenue this morning at 11 o'clock, the services being conducted by Dr. T. M. Christian and the interment was in Linwood cemetery.

Bibb Jury Indicts Saloon Keeper Who Now in Ireland

(Special Dispatch to The Journal.)

MACON, Ga., May 21.—The grand jury [illegible] Hugh Devlin for a violation of the state prohibition law and he has not been in the United States in three years. Devlin formerly operated a saloon here at the intersection of Broadway and Bay streets. Three years ago he left Macon for his native home in Ireland, where he has since made his home.

Since he is now in Ireland, it will be impossible to push the charges against him.

BRIGADE STAFF IS NAMED BY CONNOR

(Special Dispatch to The Journal.)

ROME, Ga., May 21.—General W. O. Connor has designated the following as the official ladies of the north Georgia brigade for the Confederate reunion: Mrs. H. C. Stevens, Cave Spring, Ga., sponsor; Miss Irene Van Dyke, Atlanta, Ga., maid of honor; Miss Katherine Cox, Rome, Ga., maid of honor.

He has designated as his aides Captain G. W. M. Tatus, Trenton, Ga.; Captain Frank Sparks, of Chattanooga, Tenn.; Captain Ben Watts, of Cave Spring, Ga.

Griffin Values Gain

(Special Dispatch to The Journal.)

GRIFFIN, Ga., May 21.—The report of the city tax assessors shows that the taxable property of Griffin has increased $105,923 over last year. The assessors' report shows that the amount of taxable property for 1913 is $2,784,682; the property exempt from taxation is $490,800, making a total of $3,274,882.

Smart Traveling Suits For June Bridegrooms!

If You Don't Live in Atlanta, Order by Mail!

The Daylight Corner

The young man, about to be married, will want to look his best on his Wedding Day--and during the Honeymoon! That's a good reason why he should get his Suits, Furnishings and Hats--at THIS store.

In that shipment of smart Suits that reached us from the East, a day or two ago, there's a line of especially handsome Suits of distinctive elegance. They are nobby 3-Button Sack Models, made from rich-looking, pure-wool Cassimere in a GRAYISH mixture--a Salt-and-Pepper effect! Just the thing for TRAVELING--a dandy Suit to wear on the Honeymoon! These Suits are priced at $20. They look as good as Suits at ANY price! Come and see them!

Other Men's Suits from $15 to $40

J. Eiseman & Sons Co.

No. 1 WHITEHALL "THE DAYLIGHT CORNER"

THURSDAY

Little Tender Georgia

SNAP BEANS

4c Quart

No Limit

Georgia Red Bliss

NEW POTATOES

4c Quart

Fresh Country Eggs 16½c

Bell M. 4926 | WYATT'S C.O.D. 73 S. Pryor Street | Atlanta 947

McELWAIN SHOES

A big business permits of a big saving in the buying of materials and in manufacturing. It is these economies that add the quality to McElwain Shoes.

Men's Shoes at $3, $3.50, $4, $4.50
Boys' Shoes at $2.50, $3
Little Boys' Shoes at $2, $2.50

W. H. McElwain Company
BOSTON

COOK BOOK COUPON

Six consecutive Coupons and 48 cents presented at The Journal Office gets one copy of Lowney's Cook Book. 13 Cents extra by mail.

MAY 21

DAILY COUPON, May 21

Name .....

Address .....

Three Daily (of consecutive dates) or One Sunday Coupon and 15c entitles holder to one School or College Pennant, if presented at the Pennant Department, No. 1 North Forsyth Street.

5 cents extra charge by mail.

THE ATLANTA JOURNAL

UNIVERSITY OF GEORGIA, GEORGIA TECH, MERCER, YALE AUBURN AND KNIGHTS TEMPLAR NOF READY.

Be sure to state pennant desired.

A Severe Sickness Leaves The Kidneys Weak

After recovering from a severe spell of sickness some time ago, I was all run down and suffering from poor blood. I would have pains in my back and hips and my kidneys bothered me all the time. I started taking Swamp-Root upon the recommendation of a friend and found it was just what I needed. My blood became all right and after taking a few bottles, I was surprised at the effect it had on my kidneys. They were entirely cured and I have much to be thankful for that your great remedy did for me.

Yours very truly,
W. O. BLACKMON,
Phenix City, Ala.

Sworn to and subscribed before me, this the 14th day of July, 1909.
W. J. BIRS, Justice of the Peace.

Letter to Dr. Kilmer & Co., Binghamton, N. Y.

Prove What Swamp-Root Will Do For You.

Send to Dr. Kilmer & Co., Binghamton, N. Y., for a sample bottle. It will convince anyone. You will also receive a booklet of valuable information, telling all about the kidneys and bladder. When writing, be sure and mention The Atlanta Daily Journal. Regular fifty-cent and one-dollar size bottles for sale at all drug stores.—(Advt.)

Libbys 25c Lemon Cling PEACHES ROSEDALE BRAND 8½c

10c Can Ga. Cane Syrup 5c

Gallon Alaga Syrup 49c

GUARANTEED FRESH COUNTRY EGGS 16½c Dozen

CREDIT GROCERS 30c

Lemons 14½c Doz.

24 lbs. Guaranteed Flour 64c

No. 10 Silver Leaf Lard $1.37

No. 10 Cottolene $1.19

CASH GRO. CO., 118 and 120 Whitehall.

OPEN ALL NIGHT

Tift's DRUG STORES

FORSYTH AND LUCKIE
BOTH PHONES 461

ATLANTA 3 MATS. MON. WED. SAT. 25c

All Week Except Wed. Night

The Strongest Play of Years

THE DEEP PURPLE

Miss Billy Long Co.

Nights 15c, 25c, 35c, 50c

FORSYTH DAILY MAT. 2:30 EVENING 8:30

Adam & Eve—Gallagher & Fields—Josephine Dunfee—John Geiger—Nevin & Erwood — Bradshaw Bros. & Dunedin Troupe

KEITH VAUDEVILLE HIGHE T QUALITY

MEN'S DISEASES

Are Our Specialty



We point with pride to over 25 years successful practice in this city, where by honest, straightforward business methods, and skillful professional service we have built a reputation of being trustworthy in our special line.

If you have a chronic or private disease, for which you have been unable to find a cure, call at their office for a personal consultation, or write us about your case and we will tell you how to get well. Consultation free. Cures guaranteed. Office hours, 8:30 a. m. to 7 p. m. 32 Inman Bldg., 22½ So. Broad St., Atlanta, Ga.

DR. HATHAWAY & CO.

DISEASED MEN



I offer certain, permanent cures for Ulcers, Blood Poison, contracted diseases, Varicocele, Hydrocele, Nervous debility and all lately or long-contracted diseases of men. I will cure you or make no charge, thus proving that my present-day scientific methods are absolutely certain. If further evidence of my success is required I refer to my extraordinary record of cured and satisfied patients that I have obtained sound and well during the year just past. I hold out no false hopes to incurable persons. If you desire to consult a reliable, long-established specialist of vast experience, come to me and learn what can be accomplished with skillful, scientific treatment. Examination free and strictly confidential. Hours: 9 a. m. to 7 p. m. Sundays, 9 to 1.

DR. J. D. HUGHES,

16½ N. Broad St., Opposite Third National Bank, Atlanta, Ga.



Dr. GAULT

Reliable Specialist in diseases of men. Located in Atlanta 9 years.

703 Austell Building.

THE ATLANTA JOURNAL'S $7,000 BOOKLOVERS' CAMPAIGN.

The Plan and How You Can Enter

The Journal is publishing seventy-five pictures, each representing the title of a book.

Seven thousand dollars' worth of prizes will be given to those who can select the most correct titles.

Every contestant has the right to ten answers on each picture.

The Journal's new Official Catalogue contains all the titles used.

The Answer Book gives you the right to ten answers, using only one of each picture. With the Answer Book The Journal will give you the first thirty-five prize pictures free.

The Answer Book will cost 80c at the office, 90c by mail. The Catalogue sells for 25c at the office, 27c by mail. Use the coupons in ordering. Extra pictures cost 2c each.

Subscribe for The Journal and get all the Campaign stories and balance of prize pictures.

Enter now, and get in line for your share of the $7,000.

The Campaign is open to all residents of Georgia, Alabama, Florida, North Carolina, South Carolina, Louisiana, Mississippi and Tennessee.

See complete prize list on another page.

CUT ALONG THIS LINE.

Picture No. 46



CUT ALONG THIS LINE.

WHAT BOOK DOES THIS PICTURE REPRESENT?

Write Title and Name of Author in Form Below.

Title .....

Author .....

Your Name .....

Street and Number .....

Or R. F. D. No. .....

City or Town ..... State .....

No. 46—May 21, 1913—No. 46.

Wait until you have all the answers to the pictures before sending them in, for no partial lists will be considered.

The Atlanta Journal.

CUT ALONG THIS LINE.

WHY ALL JOURNAL READERS SHOULD JOIN THE BOOKLOVERS' CLUB.

An old-time Journal subscriber called at Booklovers' Campaign headquarters yesterday to get some information in regard to the plan, saying that he was not in last year's campaign and so far had not tried his hand at selecting titles to The Journal's prize pictures, saying that his knowledge of books was limited and that he figured that was necessary in order to win. As we have told our readers right along that it is not necessary to know books in order to win, we were a little surprised to know that there were any Journal readers left who did not thoroughly understand that our Official Catalogue contained all the titles used and that each picture fairly represented the title and not a paragraph or any part of the story. When the plan was explained to him he could plainly see that his chances were just as good as the best educated man or woman who might compete with him for one of the prizes, and we supplied him with our new Catalogue and the Answer Book with the first thirty-five pictures, and he left us declaring that he was out for one of the big prizes. If there are any Journal readers who are holding back for the same reason this gentleman did, we hope they will come in and get the Catalogue and Answer Book and all the pictures and go in this delightful home game determined that part of that $7,000 is bound to be theirs.

The first prize is $1,000, the second $750 and the third $500. Any one of these prizes will make a rich reward for a few hours' pleasure in selecting the right titles to The Journal's prize pictures.

There are 747 prizes in all, so if you do not get one of the first three prizes you surely ought to get one of the others. And the nice thing about this plan is that you do not have to solicit subscriptions, advertising or BEG YOUR FRIENDS to vote for you in order to win.

It is a ladies' and gentleman's game with no disagreeable features connected with it. Just real pleasure in working out the titles with the aid of our new Official Catalogue.

GET IN THE GREAT HOME GAME TODAY!

USE THIS COUPON FOR THE ANSWER BOOK AND FIRST 35 PRIZE PICTURES

..... 1913.

Booklovers' Campaign Editor, Atlanta Journal, Atlanta, Ga.

Enclose please find 90 cents, for which Please mail me an Answer Book and pictures Nos. 1 to 35 inclusive.

NAME.....

STREET AND NO .....

CITY AND STATE .....

With the Answer Book you will have the right to ten Answers on each picture using only one of each picture instead of 10 of each.

Subscription Coupon

Booklovers' Campaign Editor,
The Journal,
Atlanta, Ga.:

Please enter my name as a subscriber to The Atlanta Journal, Daily and Sunday, for which I agree to pay at the regular rate.

Name .....

Street and No. ..... R. F. D. No. ....

City or Town .....

Use this coupon in ordering catalogue.

BOOKLOVERS' CAMPAIGN EDITOR,
The Atlanta Journal, Atlanta, Ga.:
Enclosed find 27 cents for which mail me a Booklovers' Campaign Catalogue.

Name.....

Street and No. .....

City and State .....

Use this Order Blank for Prize Pictures Already Published

Cut out this order form, fill it out, send or bring it with the sum designated, you will receive back pictures and coupons. This is for new contestants desiring to enter, or those already in the Campaign who wish additional pictures on which to file their answers.

The Booklovers' Campaign Editor,
The Atlanta Journal, Atlanta, Ga. ..... 1913.

Please send me Booklovers' Campaign pictures and coupons as follows: Pictures and coupons.

36	37	38	39	40	41	48	49	50	51	51	53
54	55	56	57	58	59	42	43	44	45	46	47

Total number ..... For which enclosed find ..... cents

Instructions: Simply fill in blank space under coupon No., the number of picture coupons you desire. Enclose the amount of money figured at 2 cents each coupon, plus postage at the rate of 2c for every five coupons or less.

Name .....

Street Address (or R. F. D. No.) .....

Postoffice ..... State .....

The Booklovers' Campaign Headquarters, No. 1 N. Forsyth Street, will be open daily from 8 A. M. to 7 P. M. and until 10 P. M. on Saturdays. Catalogues and Answer Books are now ready for you.

Please make all money orders payable to The Atlanta Journal, Atlanta, Ga.

COURT HOUSE WILL COST MILLION AND QUARTER

Fulton County's New Court House to Exceed Estimate, Interior Bids Awarded

A million and a quarter dollars is now the estimated cost of the Fulton county new court house, which is rapidly nearing completion.

Contracts on interior finishings, amounting to over $600,000, were awarded Wednesday morning at a special meting of the county board.

The awards for the interior work were as follows:

Ornamental iron and bronze work, the L. Schreiber & Sons company, Cincinnati, $118,614; marble and tile work, the Blue Ridge Marble company, Nelson, Ga., $159,500; mill work and glazing, the Robert Mitchell Furniture company, Cincinnati, $644,699; conflooring, H. W. Johns-Manville company, Atlanta, Ga., $16,769; painting, William Wilson, Atlanta, $11,350; sheet metal, Dowman-Dozier company, Atlanta, $98,416; hardware, Beck & Gregg Hardware company, Atlanta, $11,165; elevators, the Otis Elevator company, Atlanta, $30,263; directory, United States Changeable Sign company, New York, $1,640; and mail chutes, Chutes-Mail Chute company, Rochester, N. Y., $1,850.

The last bit of concrete work was finished on the building a short time ago and now the marble workers are busy putting on the finishing touches to the exterior. The bare building, without any of the interior decorations and furnishings, alone costs more than half a million. It was first thought that a total cost of the building in its completed state would be held under the million dollar mark, but as the work progressed it soon developed that $1,000,000 would not cover the cost of a building which the county commissioners intend to be a monument to the county and the city as well.

Commissioner Shelby Smith, chairman of the board, states that when the building is turned over to the county complete, which will be some time in the early spring of 1914, there won't be another county building in the south that can compare with it.

It is expected that by next fall the first two floors will be ready for occupancy, and that many of the county officers will move into their respective offices and be transacting business by October. These officers will be on the first floor, and are the ordinary, the tax collector, the clerk, etc. The second floor will be the record rooms. The court rooms will be about the last part of the building to be completed.

The matter of awarding contracts to the different bidders on the interior work was left with the public buildings committee, and the special meeting of the board was held Wednesday to adopt their report. The architects of the building are A. Ten Eyck Brown and Morgan & Dillon.

Present at the special meeting were Commissioners Anderson, Smith, Turman, Kinn and Waters.

CLARK AND HIS WIFE AGREE ON SEPARATION

Augustus H. Clark, formerly connected with the local gas and railway company, who was arrested Tuesday on a charge of desertion, when he returned to Atlanta to start suit for divorce against his wife, has agreed to contribute $20 a month toward the support of his spouse and two minor children pending the official separation of the couple.

The agreement between the Clarks was reached Tuesday afternoon, when Clark was brought before City Recorder Broyles. The latter told husband and wife to take a half hour in the office of Probation Officer Coogler and talk the case over. At the end of the debate a separation was agreed upon. Neither party would consider a reconciliation.

Clark's three-year-old son, Augustus Hamilton, Jr., recently figured in a kidnaping episode, which ended in the indictment of Clark's mother, Mrs. George S. Clark, of 144 Hill street, by the county grand jury.

Since his return Clark has said that he absolves his mother of all blame in the alleged kidnaping.

ATLANTA'S FLOWERS ARE ASKED FOR THIS SUNDAY

Next Sunday morning the First Christian church will hold their "Flower Sunday" services. Each person attending that church is asked to bring an offering of flowers. After the flower sermon all services the flowers will be made up into bouquets and carried to Soldiers' Home, Grady hospital, Home for Incurables, Old Ladies' Home, Battle Hill sanitarium, and all of Atlanta's hospitals, and to other public institutions, including the Tower, federal prison and all the orphanages. Everybody in Atlanta who has flowers is invited to send them to the church early Sunday morning, and to participate in the plan to send a little happiness into the lives of the sick, the aged and those in prison.

NEW ORDINANCE SAVES SALOO NKEEPER KRESNER

S. Kresner, the first near-beer saloonkeeper to be tried under the new city ordinance regulating the sale of beer C. D. D. was before City Recorder Nash Broyles Tuesday afternoon to face the allegation that he had delivered a quantity of near beer to a residence near his saloon and had collected on delivery.

Kresner admitted sending the beer out but contended that under the new ordinance, which became a law yesterday, he had a legal right to do so. His contention was upheld by the recorder.

SUMMER FARES

Lake, Mountain and Seashore Resorts

Daily on and after May 15th, the Central of Georgia Railway will have on sale at its principal ticket offices, round trip tickets at reduced fares to Summer Resorts in the North, South, East and West, and to New York, Boston, Baltimore and Philadelphia, via Savannah and Steamships. For total fares, conditions, train service etc.,

ASK NEAREST TICKET AGENT
CENTRAL OF GEORGIA RAILWAY
or write to W. H. Fogg,
District Passenger Agent, Atlanta, Ga.

Atlanta Mineral Waters Co.
Distributors
BENSCOT
NATURE'S BEST
Bell Phone Ivy 131 Atlanta 130
WAGON WILL CALL

Has Anybody Seen Him



O. R. STARNES, JR.,
Of Atlanta, who disappeared from school at Barnesville recently.

THEATERS

Attitudes of initial performances at the local theaters are written by members of The Journal staff. All other matter appearing in this column is furnished by the theater managements."

ATLANTA—"The Deep Purple."
FORSYTH—Vaudeville.
BIJOU—Vaudeville and pictures.

Some show this week at the Forsyth, is the declaration that is being made by the hundreds of theater-goers who have had the fun of witnessing the antics of Adam and Eve. The hit of the bill belongs to John Geiger, a violinist, who almost makes the instrument talk. When he commences his trick work, he has the attention of every ear in the house. His imitations of other musical instruments make his act of double value.

Adam and Eve, the clever fun-making monkeys have been taught some real tricks, and their "rough house stuff" has kept every gathering laughing even after they have started home.

Gallagher and Fields show how foolish two men can be, and still keep up dignity. "The Battle of Bay Rum" is funny because it is absurd, and there is enough real legitimate comedy to make the act one of the features of modern vaudeville.

It is announced that the headliner for next week will be the famous "Irish Queen," Maggie Cline. This famous artist was a performer before some of the present day headliners were born, and even at that there has never been but one "Maggie Cline." The other acts on the bill are of the highest quality, and a great show is assured.

"A Trip to Joyville," the first of the run of musical comedy tabloids with vaudeville to be served to the theater goers at the Bijou, is a clever entertainment. There is nothing in the slightest offensive, but there is much that is high grade entertainment, much that is pleasing and something to enlist and hold attention from the opening act until the last scene in a cabaret has ended. There are pretty girls in the company, and there are comedians who are a sure cure for any sort of old or new grouch.

The admission to a Bijou tabloid at matinee of either of the two night performances is 10 cents, and there are a few sections of front row seats held for night performances at 10 cents extra. The idea has caught the fancy of Bijou patrons and the play house is going to enjoy one of the most prosperous periods in its career.

M'CORMICK ALUMNI ARE ENTERTAINED AT BANQUET

The alumni of McCormick Theological seminary and a number of their friends were entertained Tuesday night by the Rev. George H. Atkinson, president of Albemarle Normal and Industrial institute, of Albemarle, N. C., at a banquet.

Several witty toasts were proposed and responded to by Mrs. Nettie Fowler McCormick, of Chicago, a noted woman educator; Dr. Walter W. Moore, president of Union Theological seminary, at Richmond, Va., and others.

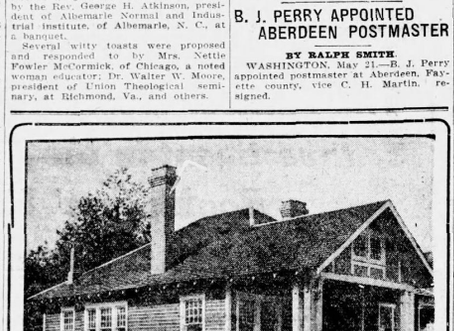

Wouldn't You Like to Inherit This Beautiful 6-Room Bungalow?

SOME people are BORN rich—some INHERIT riches—others, through their own good judgement and business sagacity, ACQUIRE riches.

If you are not born rich, that is not your fault. If you haven't inherited riches, you are not to blame. But—if you are paying RENT, then you're enriching your landlord instead of yourself.

"Where there's a WILL, there's a way." You don't have to wait for some relative to WILL you property—you can get it by your own WILL! The way for you to become the OWNER of the beautiful 6-room Bungalow, shown in picture—which is located in a good neighborhood of Atlanta—right on a line of the street car—18 minutes from 5 POINTS—is for you to pay only $100 down, and $25 a month instead of rent—till the Bungalow is paid for. THEN IT'S YOURS! This is a "snap" for somebody! Phone us at once for full information—or, better still, call at our office.

W. D. BEATIE, 207 Equitable Building

Bell Phone, Main 3520. Atlanta Phone, 3520.

OPEN AIR SCHOOLS ARE NEEDED, SAYS COMMITTEE

Joint Committee Will Ask City for $2,000 Appropriation to Build First

A committee from the Pan-Teachers' association and the Mothers' Congress during the present week will request from the finance committee of the city council an appropriation of $2,000 for an open air municipal school.

The committee some time ago raised $1,000 for this purpose, and it is estimated that with $2,000, which the council is asked to appropriate, a model open air school can be fenced and equipped.

Members of the committee declared that there are more than 1,000 children in the public schools now whose physical condition is such that they should be in the open air instead of in the ordinary closed schools.

The committee at the same time will urge that in all schools to be built in the future by Atlanta, equipment for open air class rooms be provided.

The committee will point out that of such value are open air schools, that within the past five years their number in the United States has increased from 2 to more than 300.

The committee anticipate no trouble in convincing council that the health of the children of the city will derive the greatest benefit from the expenditure of a small sum.

It is the idea of the committee to locate the proposed model school in the vicinity of Grant park.

The committee which will go before the finance committee is composed of Judge E. C. Kontz, Dr. C. B. Wilmer, Mrs. T. K. Glenn, Hamilton Douglas, Mrs. James Little, Joe C. Logan, Mrs. J. Wade Conklin, Mrs. Victor Kriegshaber, Dr. Marion McH. Hull, Dr. Louis Stevens, Dr. Theo Toepel and others.

MRS. ALINE UNDERWOOD OF MEMPHIS SUCCUMBS

Death Came After Brief Illness—Funeral Arrangements to Be Announced Later

Friends in Atlanta of Mrs. Alvin H. Underwood will be shocked at the announcement of her death in Memphis Wednesday morning, after an illness lasting only a few days.

Her remains will arrive in Atlanta Thursday afternoon at 1 o'clock. The funeral arrangements will be announced later.

Mrs. Underwood, before her marriage, was Miss Amanda Laird, of Memphis. Surviving her are her husband, Mr. Alvin H. Underwood, formerly of Atlanta, but now of Memphis; her father and one child.

Mrs. Underwood, on her visits to Mr. and Mrs. F. L. Underwood, of Atlanta, made many friends here, who will be grieved deeply by her death.

ATLANTA BOY DISAPPEARS FROM BARNESVILLE SCHOOL

O. H. Starnes, the Atlanta grocer, is deeply concerned about the welfare of his son, O. H. Starnes, Jr., who disappeared from Barnesville on May 12, and who has not yet been located after a searching inquiry. Young Starnes was attending the Gordon institute there, says his father, and seemed to be perfectly satisfied and doing well. He had just returned from the camp of the school. Mr. Starnes has investigated matter thoroughly in Barnesville, without being able to find the slightest indication as to his son's whereabouts.

"We want any one who can tell us something about the boy, to write to me," says Mr. Starnes. His address is 245 Marietta street. "What we want to know first is whether he is alive and well."

Mr. Starnes describes his son as being about five feet, four inches in height, weight about 155 pounds, light brown hair, deep blue eyes. He was wearing dark glasses, a blue serge suit, and a gray cap, when he was seen last.

B. J. PERRY APPOINTED ABERDEEN POSTMASTER

BY RALPH SMITH.

WASHINGTON, May 21.—B. J. Perry appointed postmaster at Aberdeen, Fayette county, vice C. H. Martin, resigned.

UNDERTAKER ADMITS PLANTING DYNAMITE FOR MANUFACTURER

(Continued from Page 1.)

took me down the street and introduced me to a Mr. Rice. 'Mr. Rice has the package for you,' he said.

"I took the bundle and said to Mr. Rice, 'What danger is there with this?' He said, 'None; it's frozen solid.'

"I carried the bundle up to the corner where Collins was waiting. I said, 'Here's the dynamite. Be careful, even if Mr. Rice does say there is no danger.'"

Breen said that he and Collins went to Lawrence and to Breen's home. Here Collins opened the bundle and made smaller packages of the contents.

On the stand yesterday Collins, who has turned state's evidence, gave a similar version of the disposition of the dynamite in Breen's room, but denied that he knew the packages contained dynamite. He said that Breen told him only that it was "juice."

TOLD OF THE PLOT.

Breen saw the dynamite sticks made up in small bundles.

"Collins knew what I was going to do," said the witness, "because I had told him that we were going to place dynamite around Lawrence."

Collins put the bundles in a suit case and they entered a sleigh. "One bundle," said the witness, "was left at Assaf's (the tailor shop of a Syrian).

"Then we went to 726-A Lawrence street, where I told him to put a bundle in an Italian printing shop. The place was closed and no dynamite was left there."

The reason Breen selected the printing shop was because it was in the center of a district where the strikers and the police had had frequent clashes, he said.

He said dynamite was left in St. Mary's cemetery but denied that he told Collins to put the explosive near the Arlington mill.

The witness then telephoned Inspector Rooney of the Lawrence police that he had located two places where dynamite was hidden.

Breen testified that he met Atteaux in April and told him he needed more money, his expenses having been heavy. No sum was mentioned by either man but a few days later Breen received by special delivery an envelope containing four fifty-dollar bills. This was delivered to him at his office in Lawrence.

Cross-examined by Daniel H. Coakley, counsel for Atteaux, Breen said that he never conspired with Wood, Atteaux or Pittman to injure any persons or property.

Rome Fire Apparatus

ROME, Ga., May 21.—Chairman Barron, of the fire committee of the city council, and E. W. Best, of the same committee, with Chief Harrington of the fire department, have gone to Columbus, Ohio, to inspect a combination hose, chemical and pumping apparatus which the city is considering buying.

Deaths and Funerals

MR. CHARLES L. KYLE.

Mr. Charles L. Kyle, aged thirty-two, died in a local sanitarium on Tuesday night. He was formerly from Boston, Mass. The body was removed to the chapel of H. M. Patterson & Son, pending funeral arrangements.

MR. ROBERT W. SUTTON.

The funeral of Mr. Robert W. Sutton, who died suddenly Monday night, was held Wednesday afternoon at 3 o'clock at the grave in West View cemetery. The following gentlemen acted as pall bearers: Mr. R. L. Merker, Mr. J. W. Clower, Mr. I. L. Erwin, Mr. H. J. Seegars, Mr. George Williams and Mr. W. M. Dunaway.

LILLIAN EVA DYAL.

Lillian Eva Dyal, the two-year-old daughter of Mr. and Mrs. R. R. Dyal, died at he residence, 183 Flat Shoals avenue, early Wednesday morning. Beside her parents, the child is survived by one brother and two sisters. The funeral will be held at the residence on Thursday afternoon at 2:30 o'clock.

Rev. Mel Trotter in Charge

Rev. Mel Trotter, rescue mission worker, of Grand Rapids, Mich., will have charge of the services at the Tabernacle Baptist church tonight. Every one is invited.

CITY ITEMS

GORDON HURTEL ILL.

The friends of Gordon Noel Hurtel, a local newspaper man, will be sorry to learn that he has been ill for the last few days. He is expected to recover shortly.

W. A. BOYD NAMED TO MEDICAL CORPS

BY RALPH SMITH.

WASHINGTON, May 21.—William Alexander Boyd, of Georgia, was nominated today by the president to be a first lieutenant in the medical reserve corps of the United States army.

Hood's Sarsaparilla

Has surpassed all other medicines in merit, sales and cures. It purifies the blood and builds up the whole system. Be sure to take it this spring.

Get it today in usual liquid form or in the tablets called Sarsatabs.

Many Jewelry Novelties for Graduating Gifts

M. RICH & BROS. CO.

Charming Ratine Dresses Made to Retail for $20 to $30 Are Here at $11.95



In return for past business done and future business expected, this manufacturer turns over his reserve stock of fine ratine dresses to us greatly under price. Just 27 in all—representing some seven or eight different styles.

Developed in the smart ratine in white, pink, blue, tan and black. Solid colors; a few fancies. Not one of these dresses is worth less than $20; some are worth $25; a few $30. Choice tomorrow $11.95.

$1.25 Gowns at 69c



Real $1.25 nainsook gowns. Fine nainsook in simple slip-over styles. The quality of every stitch and material is beyond reproach. Short sleeves, linen lace finished. Embroidery insertion yoke, linen lace finished. This is a fair $1.25 gown, new, fresh and attractive. Offered as a very special value in the May Muslinwear Sale at 69c.

In the same lot are a few initialed $1.25 and $1.50 gowns at 69c. Not all initials.

(Gowns, Second Floor, Rear.)

$15 Ratine Suits $7.85

Summer suits of ratine or eponge. Neat cutaway models; plainly tailored skirts. White, pink or grey.

$6.50 Norfolk Coats $4.95

Smart Norfolk coats for misses and women. Made of soft English flannel in golf red or Dutch blue. All sizes to 36.

$25 to $35 New Spring Suits $12.85

Charming new suits just in from New York. Beautiful Bedford cords, in solid colors and white with black or colored stripes, striped ratines and solid color serges. The majority of these suits worth $30 and $35. Also included are suits from our own stock that were formerly marked $23.50 and $25. Of the new suits there are thirty-four; of our own thirty-seven. Choice of the seventy-one suits for $12.85.

(Ready-to-Wear, Second Floor.)

Bathing Season Opens Tomorrow

Complete lines of bathing suits, tights, caps and slippers are ready.

Wool Serge Dresses *Formerly $15 to $19.75* $9.95

Absolute clearance of every wool serge and bedford cord dress in stock that formerly sold up to $18.75. Neat styles for all the year wear. Black, navy, brown with one or two tans and greys.



$100 Mahogany Sideboard $75

A magnificent piece of furniture that will adorn any dining room. Just as pictured; solid mahogany throughout. 54 inches high, 6-foot top, 23 inches deep. One of the best values on our floor today; a better value, we think, than anything you will find elsewhere. Suppose you shop around, and try.

P. S.—Customers not wishing to pay cash, can arrange terms to suit through our office.

(Furniture, Fourth Floor.)

Domestic $25 Rugs at $21.50

that are faithful copies in design and colors of handsome Oriental rugs. Made of fine Australian wool, with a deep, rich pile.

They are a superior quality of Seamless Wilton Velvet, woven of fine Australian wool, and made with a deep rich pile. Full size 9x12 feet; worth every cent of the original price of $25. As now quoted at $21.50, the rug typical of the values that rule in our May sale of Domestic Rugs. Choice of more than 100 different rugs at $8.50 to $45 with a saving of $2.50 to $15 on each.

(Rugs, Third Floor.)

For the Coiffure



Braids of switches with separate stem help greatly in developing a stylish coiffure. Such switches are easier to arrange, and plait better. Complete stock of these separate stem switches; many at very special prices for tomorrow.

$10 Switches $7.95. $7.50 Switches $5.95. $6.00 Switches $4.95. | $5.00 Switches $3.95 $4.00 Switches $2.95 $3.50 Switches $2.65

All in about every shade save gray.

Very Special: $2 Switches at $1

20-inch switches of fine, wavy hair. Full, plump weight, all shades save gray. (Hair Goods and Beauty Parlor, Second Floor.)

CLEARAWAY of Fine Laces *Formerly $1 to $2 Yd. Now* 43c

—You have seen these laces here before—at three and four times the present price.

—It would be odd if you hadn't seen them, for they are the most fashionable laces of the season—black and white Chantilly laces, Lierre flouncings and bands, and shadow lace bands and edges.

As now displayed in the window you note at once that the qualities are chiefly from $1.25 to $2. In fact, the cheapest lace in the lot is 75c. Widths are 5 to 18 inches. It is your good fortune to share tomorrow at just 43c.

(Sale at 9 a. m., Laces, Main Floor, Right.)

A Little "Let Go" of Silks at 49c

Certain sale silks and odd lots from stock are now grouped at a price that will send silks a-flying tomorrow. Pay

49c for $1 taffetas—in solid colors and changeables. Soft chiffon weaves, delightful for dresses and petticoats. White and colors, no black. 25 in.

49c for 75c to $1 fancy silks—in messalines, chiffon taffetas, foulards. Jacquard weaves, spray designs, stripes, etc. Leading colors. 24 in.

49c for 50c to 85c Kimono Silks—floral and border patterns and characteristic kimono designs. 30 in.

(Silk Annex, Main Floor, Left.)

Towel Prices *Tumble* a Third *In the 30th Semi-Annual Sale*

The 30th Semi-Annual Sale has the towels. Counters full of them, shelves and tables groan under their weight, in the stock rooms they are piled ceiling high, like sacks of flour. But the May Sale prices will send them out in a hurry; for you can buy:

4 towels for the usual price of 3.
3 towels for the usual price of 2.

Linen Towels

Best qualities for Irish and German linens. Variously plain, hemstitched and embroidered. All sizes.

25c; values 35c and 39c.
49c; values 65c to 85c.
69c; values $1 and $1.25.
98c; values $1.50 to $2.

Bath Towels

Best domestic and imported grades. Big thirst fellows. Firm and absorbent; rub you dry in a twinkling.

25c; value 35c.
39c; value 50c.
49c; value 75c.
69c; value $1.

(Linens, Main Floor, Left Aisle.)

M. RICH & BROS. CO. 52-56 Whitehall St. M. RICH & BROS. CO.

"BRIEF STATEMENT" IS PASSED BY SOUTHERNERS

Statement Will Be Used as Circulating Tract—Few Changes Are Made

Shortly after the southern assembly of the Presbyterian church convened Tuesday afternoon, the "brief statement" as reported on by the special committee came before the convention and was passed by a vote of 119 to 64 with certain changes.

A brilliant discussion on the part of those in favor and against the report of the committee occurred before the question was called for. Dr. James I. Vance, of Nashville, Tenn., suggested that the brief statement be recommitted to a committee numbering three more members than the one which had already reported, and be reported on at the convention next year. This motion was lost by the close vote of 88 to 80.

Shortly after the motion of Dr. Vance was put, the previous question was called for, and the report adopted, with certain changes which had been passed at Tuesday morning's session. The statement will be circulated as a tract among the members of the church.

AS TO FEDERAL COUNCIL.

For the remainder of the session following the adoption o fthe "brief statement" commissioners of the southern assembly debated pro and con over the minority report of the committee on foreign correspondence. There were charges that the federal council is attempting to influence national politics and preparing to adopt a social service regime contrary to the belief of the Presbyterian church.

Champions of the report and those opposing it were about evenly divided, making it practically an impossibility to venture an opinion as to the outcome of the balloting.

Sharp attacks against the council of the Churches of Christ in America were made by Dr. T. M. Lowry, of Memphis, Tenn., who presented the report, requestion the assembly to withdraw from the powerful union, and by Rev. R. M. Hall, of Galveston, Tex.

The report of Dr. Lowry followed that of Dr. Thornton Whaling, president of Columbia Theological seminary, Columbia, S. C., and chairman of the committee on foreign correspondence. Dr. Whaling was free to admit that there were many things about the federal council which are disapproved by southern Presbyterians, but urged the assembly nevertheless to remain in the fold.

SIMPLE EXPEDIENT OF DELAY TO RELIEVE AWKWARD SITUATION

(Continued from Page 1.)

groundless, and a tribute paid to the board and its officers. There had to be found some Jonah to be sacrificed to the storm, so the department of church and country life was thrown overboard. The Labor temple was turned over to *the New York presbytery for support.* A gradual withdrawal of field and district superintendents was advised, with a consistent respect for the authority of presbyteries and synods. This is looked upon as a manifestation of the present-day spirit, "Let the people rule."

When the report of the home mission board comes up today there is likely to be a threshing out of the whole subject, and the critics will have their inning.

The commissioners to the southern assembly also had a chance to sleep on one of the most widely debated subjects before them—that of relationship with the federal council of churches. This body includes all the Protestant denominations in America. It is supposed to represent the Protestant churches of the country. Various shades of doctrinal views are represented, and the president this year, Rev. Dr. Shailer Matthews, dean of the Chicago university, a brilliant scholar and writer and speaker, is looked upon by many as being advanced in his views. Some of his writings have been vigorously criticised in the press of the Presbyterian church in the United States. The contention has been put forward in print and in yesterday's lively debate that to remain in an organization of which Dr. Matthews is head is to compromise the doctrinal soundness of the Southern Presbyterian church. Criticism also is made of the activity of the federal council in matters affecting government and reform, for the southern Presbyterians hold rigidly to the complete separation of church and state.

CANNOT REGULATE OTHERS.

The view taken of the federal council relationship by other men in the assembly is *that the church should make* clear its own doctrinal position, but that it should not withdraw from fellowship with all the other Protestant evangelical churches of America, southern Presbyterians are responsible for their own views, and not for those of other denominations. The feeling this morning was that the latter view would prevail, and that the assembly would remain in fellowship with the council, unequivocally declaring its own doctrinal views.

The difficulty which was presented by the resolution in favor of organic union adopted Monday by the Presbyterian church in the United States of America is being got over by the simple process of waiting to turn over the papers in the case until the assemblies have adjourned. Thus the Presbyterian church in the United States will be relieved from the embarrassment of having to inform the guest in its household that it is not yet ready for any closer identity with him.

Speaking of union, there has been a considerable misunderstanding about the negotiations between the U. S. church

HOW YOU CAN MAKE
$2,000
PER YEAR OR MORE
A sure investment in Florida Orange and Grapefruit Groves.
This big company, backed by large capital, is marketing 5-acre groves of Florida Oranges and Grape Fruit in Pasco Co., Florida.
We develop each grove under expert care for five years and turn it over to you, highly developed, bearing and profitable. Our selling plan easy and safe for you.
We don't ask you to pay us one penny. You are absolutely safeguarded.
Our Mr. Newbern is now in Atlanta, at 35 N. Forsyth street, Grant Bldg. See him at once for full particulars.
TAMPA BAY LAND CO.
Tampa, Fla.

A Powerful Speaker



CHARLES LEMUEL THOMPSON, D. D.
Secretary of home missions for the Presbyterian assembly of the U. S. A. He was one of the speakers in the program of the union meeting at the auditorium Tuesday night.

and the U. P. church. It was reported in this column, as elsewhere, that the basis of union is now to go to the Presbyteries and that the entire transaction may be consummated within a year. This is incorrect. The joint procedure was to approve of the negotiations up to date and to lay them on the table for consideration next year in order that the respective denominations may have fullest opportunity to consider them in the meanwhile.

Today the mooted question of graded lessons in the Sunday schools of the northern church will be up for decision. This issue has caused widespread debate. The graded lessons in use by the denomination in connection with an interdenominational syndicate were *thought to be not in consonance with* the teachings of the Presbyterian church. The special committee on the subject, in conference with the board of publication, had these objectionable lessons withdrawn, and arrangements made to substitute others more in conformity with the views of the denomination. The principle of graded lessons was endorsed. Probably this report will carry through the assembly, although there are some who are opposed vigorously to the whole scheme of graded lessons in Sunday schools, and they doubtless will be heard on the floor.

The psychological effect of the action of the U. P. assembly yesterday in continuing, after a debate, to keep the Sabbath school mission under the care of the board of Home missions instead of under the publication board, is being watched with interest by the commissioners of the northern assembly, for they have before them this afternoon the report of the publication board when it is possible that this same issue which

ALABAMA RATE HEARING TRANSFERRED TO ATLANTA

U. S. Circuit and Federal Judges Will Hear Arguments in L. & N. Case

(Special Dispatch to The Journal.)

MONTGOMERY, Ala., May 21.—United States Circuit Judges David D. Shelby and Don A. Pardee and Federal Judge W. I. Grubb, of Birmingham, will sit in Atlanta next Wednesday for the purpose of hearing arguments of counsel as to whether the Louisville and Nashville railroad shall be awarded a permanent injunction against order of the Alabama railroad commission requiring a 2 1-2-cent passenger rate in this state. Information to this effect was received at the capitol Wednesday. Pending this hearing the Louisville and Nashville was granted a restraining order by Judge Grubbs last week.

ATLANTIAN ENTERS ICE WAR IN CHATTANOOGA

W. B. Baker, President of A. I. & C. Corporation, Discusses Suit of Ridgedale

(Special Dispatch to The Journal.)

CHATTANOOGA, Tenn., May 21.—W. B. Baker, of Atlanta, president and general manager of the Atlantic Ice and Coal corporation, is in Chattanooga to consult with his local managers and attorneys about the litigation started against them by the Ridgedale Ice company to force him to raise the price of ice in Chattanooga. When seen Mr. Baker did not appear to be perturbed in the least over the outcome of the war on his company, which his competitors declare has only begun.

He appeared to be amused at the allegations that the Atlantic Ice and Coal corporation and the Southern Ice company are in a conspiracy to eliminate the smaller companies of the city, declaring that the Southern Ice company is the strongest competitor his company has in at least three cities in the south.

has often been bruited in the press may be brought forward.

One memorable meeting in connection with the assembly was the brotherhood dinner at the Hotel Kimball last night, when three hundred men of the four denominations represented sat down together and heard brief speeches. The occasion was one of enthusiasm and optimism, and it was freely said that the *future of brotherhood work in the Presbyterian churches is more roseate than ever.*

CHARLES L. THOMPSON ANSWERS CRITICS OF HOME MISSION BOARD

(Continued from Page 1.)

Maitland Alexander, of Pittsburg, chairman of the committee.

The report closed with four or five resolutions, of which the following two are worthy of mention:

That the assembly go on record as approving and commending the board and its secretaries.

That whereas the question has frequently been raised concerning the authority of the board's supervising agents in the field, the assembly, therefore, resolve that these agents have no authority over individual missionaries in matters where the missionaries are responsible directly to presbyteries or synods.

Action on the resolutions was withheld, pending the report of the board itself, which was presented by Rev. Ernest McAfee, one of the associate secretaries.

Dr. Alexander prefaced his introduction of Secretary McAfee by urging the assembly to quit talking about and criticising the board and to act instead, if action were necessary. He said the assembly should remove every semblance of an obstacle from the free and abundant flow of Presbyterian money *into the coffers of the board, so* that the great work may be pressed forward without handicap.

Secretary McAfee reviewed in detail the aims, plans, policy and methods of the board, and the conspicuous results of its work. He defended the board in answer to its critics, and praised it unstintingly as the "greatest home mission agency of all the Protestant churches in America."

He was followed by Rev. Charles L. Thompson, D. D., senior secretary of the board, a venerable man, who stepped to the front of the rostrum with fire in his eye, to be greeted by a storm of applause.

He thanked the executive commission for exonerating the board of "malfeasance in office and usurpation of authority."

He said the board had chafed under the delay in getting the commission's verdict.

He said the board felt the general and unfounded criticisms, given publicity in advance of the assembly, to be extremely unfair.

He said the board is sailing uncharted seas, to be sure, and facing new problems, but that if has undertaken no work except as specifically directed by the assembly.

"We may give the slow-down signal," said he, "and we may even stop. But there's one thing we will not do, and that is to back up."

Of the week, where the board has made an especially vigorous evangelistic campaign, Dr. Thompson said the board felt the west rather ungrateful in heading the list of critics.

In conclusion, Dr. Thompson said if the assembly would join hands with the board it would make this year the *"greatest of all in this, the most* strategic work on the planet."

The assembly gave Dr. Thompson a tremendous ovation, to which he responded by kissing his hand to the great audience before him.

DR. MATTHEWS SPEAKS.

Dr. Matthews, as chairman of the executive board, followed Dr. Thompson with a brief and forceful speech in commendation of the board.

Rev. J. W. Lee, a negro minister, of Philadelphia, made an appeal for the assembly to direct the home mission board to extend its work definitely among the negroes in northern and western cities. He declared the move*ment of negroes from the south to* other sections of the country is giving the negro problem a new extent and seriousness. An overture embodying Lee's petition was referred to the home mission and freedmen's boards jointly.

The assembly then went back to the report of the standing committee on home missions, and took it up at Serialbim.

A number of overtures recommended by the committee were adopted. The committee's resolutions, of which the two important ones are mentioned above, were adopted.

On motion of Rev. C. A. R. Janvier, D. D., Philadelphia, there was added a resolution urging the president of the United States to forbid the wearing of a badge or uniform distinctive of any religion in schools supported by the federal government.

This resolution, which is patterned after the resolution adopted by the U. P. assembly on Tuesday, is aimed at the Roman Catholic priests and sisters in Indian schools.

Moderator Stone at this juncture was about to proceed with the stated order, when half a dozen commissioners interrupted with a demand that they be allowed to move reconsideration of the executive commission's report, which was adopted Tuesday afternoon.

"When the assembly took up this matter two hours ago you promised, Mr. Moderator, that we would be given this opportunity at the proper time. We consider this the proper time."

To which Moderator Stone replied that their matter would be given the right-of-way at 5 o'clock Wednesday afternoon, and they accepted this in the interest of aiding the moderator to adhere to the docket as closely as possible.

The assembly then passed to the report of the standing committee on Presbyterian Brotherhood presented by Rev. W. N. Sloan, D. D., Helena, Montana, chairman of the committee.

The committee indorsed the brotherhood in the highest terms; recommended a plan of permanent organization; and suggested that the brotherhood's work be devoted specially to evangelism, Bible study, social service and public morals, missions and boy's work. The report was adopted unanimously and heartily.

Special 35c Lunch
Served in Our
Balcony Tea Room
At the Main Store
Menu Thursday, May 22d
Prime Roast Beef
New Mashed Potatoes
Sliced Tomatoes *Hot Rolls*
Coffee, Sweetmilk or Buttermilk
For 35c
JACOBS' Balcony Tea Room at the Main Store is one of the coolest and most delightful places in town to take lunch. All of the cooking is prepared in our own clean, sanitary kitchens, and it is delicious, wholesome home cooking which you will genuinely enjoy. Our prices are most reasonable, whether you take the Special Lunch or a la Carte service.
Balcony Tea Room
Jacobs' Pharmacy
At the Main Store
6 and 8 Marietta Street

--THE--
HUPMOBILE
ESTABLISHES RECORD
BETWEEN
ATLANTA AND TAMPA
NIGHT LETTER
7kl Ov 73 Collect nl 6 Extra
Tampa, Fla., 20-21
John M. Smith,
Auburn Ave., Atlanta, Ga.
Arrived Tampa ten thirty pm Running time twenty four hours ten minutes Affidavit Speedometer shows five hundred fifty six miles Consumed forty one gallons gasoline Did not make single adjustment other than straighten bent axle caused by falling through open bridge into four foot ditch All tires came through without puncture and Atlanta air Used Fisk seconds Lost three hours in Valdosta on account rain
M C McKenzie
H C McKenzie
R D Smith

United States Tires
are good tires
Name the features
that induced you to select the tires you are now using and we will more than match them in a United States Tire
Was it a reputation for high mileage?
United States Tires to-day yield an average mileage from 25 to 50 per cent. above the highest point ever reached by any tire maker previous to the organization of the United States Tire Company.
Was it protection against rim cutting?
United States Dunlop tires bear the first and only guarantee against rim cutting ever issued by any tire maker.
Was it extra size?
Compare cross section *for yourself.* Make a few caliper measurements, or ask any dealer or tire manufacturer who has investigated the matter, and you will find that *no tire made* has a larger average air capacity or larger diameter measurements than the United States Dunlop. USE YOUR OWN EYES!
Was it ease of manipulation?
The round toe, an exclusive feature of our Dunlop tire, makes this the most easily manipulated tire on the market.
Most Important of All—
We have perfected and control a process that has practically doubled the fabric strength of United States Tires and reduced blow-outs to a minimum.
Four-factory co-operative methods of manufacture (used exclusively in the manufacture of United States Tires) have enabled us to take *every* feature of superiority it is possible to put into a tire and combine them all in *one* tire.
Mr. H. Anthony Dyer has just written us: "I have motored in Europe for six years, but never before have I had such satisfactory results from ANY tires as I have had from yours."
Cost no more than you are asked to pay for other kinds
United States Tire Company
New York

The Answer Book As An Investment in the $7,000 Booklovers' Campaign
Looking at the matter of buying an Answer Book to submit your answers in The Journal's Booklovers' Campaign from a business standpoint, you cannot fairly decide against getting one.
You are certainly in this great home game to submit the full result of your skill and not one-fifth of it. As the rules allow you the right to ten answers with a picture and coupon for every answer, or only one of each picture, and the Answer Book only costing you 80c at the office or 90c by mail, it is certainly to your interest to get one of them before it is too late.
To submit 750 answers under the old system would cost you $15.00. If you use the Answer Book your only expense will be the cost of pictures 36 to 75 inclusive, as we give the Nos. 1 to 35 free with the Answer Book.
As The Journal is giving $7,000 worth of prizes in this delightful campaign there is no good reason why you cannot come in a winner. Don't forget that The Journal does not ask you to solicit or beg your friends to vote for you in order to win in this campaign. Just select the most correct titles to the 75 prize pictures that The Journal is publishing and you will receive $1,000 in gold. If you do not get first prize you certainly ought to get one of the 747 prizes that will be distributed among Journal readers at the close of the campaign.
See the prize pictures on page 2, and read details of the plan. Then come in and get our new catalogue and our four-page circular giving you full details. Get in the game now, while you still have plenty of time to select titles.
You will find the Booklovers' Game the most enjoyable one you ever took part in.
It is the great home game that pays you a dividend!

UNION SEMINARY MATTER IS POSTPONED ONE YEAR

U. S. A. Assembly Refers Vexing Controversy to New Committee to Report In 1914

After an hour's fruitless debate, with no edition in sight except an abrupt and non-Christian termination of negotiations, and with speeches getting more and more acrimonious, Dr. Mark A. Matthews, ex-moderator of the northern assembly, came forward at the psychological moment Tuesday afternoon with a happy solution of the whole vexing Union Theological seminary matter.

Rising at the rear of the middle table, his tall form attracting immediate attention, his voice carrying to all corners of the auditorium, he said:

"Mr. Moderator: I move that this whole matter be referred to a special committee of seven, to be appointed by the moderator, and that this committee be empowered and directed to thoroughly canvass the legal, ecclesiastical and doctrinal phases of the question and report back to the general assembly of 1914."

In less than ten minutes the assembly adopted Dr. Matthews' motion almost unanimously, and when Moderator Stone proposed that the assembly sing "Praise God from Whom All Blessings Flow," everyone joined with full-throated enthusiasm. And at the close of the hymn Dr. Stone gave a prayer of thanks to God for His divine guidance.

THE SEMINARY DEBATE.

Dr. William McKibbin, president of Lane Theological seminary, Cincinnati, opened the debate Tuesday afternoon on the Union Theological seminary.

He spoke in favor of the majority report No. 2, presented by Dr. F. C. Monfort.

He said it was evident if the Presbyterian church and the seminary were to get together, the church would have to go to the seminary.

He declared the seminary is legally bound by its charter and morally bound by its constitution, as well as by the conditions attached to a great many gifts to the seminary to conform to the Westminster Confession of Faith in its teachings.

Mr. Jessup, of New York, a director of Union seminary, spoke against the majority report No. 2 and in behalf of the seminary.

He said the legal status of the question, as stated by Dr. Monfort, was not sound, and that Dr. Monfort further more had omitted important facts.

He said the scope of the committee's motion did not include doctrinal questions.

He said the "ethics of war" had been violated in the assembly's conduct toward Dr. Brown.

"GLIB ORTHODOXY" SCORED.

Dr. Wilton Merrill Smith, of New York, for twenty-three years a director of the seminary, spoke in support of the majority report.

He said he had watched for twenty-three years with microscopic intensity for heresy in the seminary, and had failed to find it.

He said there is too much "glib orthodoxy" among young ministers, who "sometimes, perhaps, have not had the Confession," and too much "cock-sureness" among ministers concerning the great mysteries of godliness.

He said the seminary is sending out young ministers who, above all things, are sincere.

He said there is no serious difference between the assembly and the seminary on the essentials of faith.

Dr. C. A. R. Janvier, of Philadelphia, spoke against the majority report, because it proposed to put a "Presbyterian index on the seminary, and nothing more," whereas, if the church, if there be any relations, demands that the seminary shall entirely conform to the standards of Presbyterian doctrine.

Dr. W. S. Plumer Bryan of Chicago, spoke in favor of the majority report, but insisted on a new committee, because the old committee, or committees, in treating with the seminary as an independent institution," made the mistake which complicated the whole matter.

DR. MATTHEWS' MOTION.

As Dr. Bryan closed, Dr. Mark A. Matthews arose in the rear, his tall form attracting immediate attention, and moved that the whole matter be referred to a new special committee of seven, to be appointed by the moderator, to thoroughly canvass the legal, ecclesiastical and doctrinal questions involved, and report back to the 1914 assembly.

Dr. S. S. Palmer, who signed the majority report, suggested that to get the whole matter on a better basis the assembly reject the majority and first minority reports and take up the second minority report as an original proposition.

But the previous question was called, on Dr. Matthews' motion; the call was sustained, and the motion was adopted by an overwhelming majority.

Whereupon the assembly sang "Praise God from Whom All Blessings Flow," and Moderator Stone spoke a prayer of thanks to God for His divine guidance.

GREETINGS FROM U. P. CHURCH

Rev. J. S. McClurken, pastor Union church, Pittsburg, Pa., brought greetings from the United Presbyterian general assembly, now in session in Atlanta. When he said a basis of organic union between the U. P. and the U. S. assemblies had been practically agreed upon, and was as broad as the Bible became the U. P. assembly was going to be asked to stand upon it also, the assembly applauded him to the echo.

HOME BOARD MATTERS.

As the regular order of the docket was about to be resumed, Dr. Mark A. Matthews asked unanimous consent to present at this time the report of the executive commission on the Home mission board matter, which ranks almost with the Union seminary matter in importance and interest.

About 25 Presbyteries having filed overtures with the assembly complaining against the administrative methods of this board, the executive commission appointed a sub-committee of three to make a thorough investigation.

W. P. Fulton, D. D., chairman of the sub-committee, presented the report, which previously had been submitted to the executive commission and approved by that body.

The substance of the complaints was that the board spends too much money for supervisory purposes, in proportion to the amount spent for actual home mission work.

SUBSTANCE OF REPORT

The essential features of the report were as follows:

That the pastor and synodical evangelists and the field secretaries have done efficient work, but that their number should be reduced as rapidly as the board can put trained and competent home missionaries in the field to work without supervision, except supervision by Presbyterial and synodical home missionary committees.

That the Indian and Mexican departments should be discontinued as soon as this work is organized.

That the department of "church and country life" is unnecessary and should be discontinued, and the field in rural communities recommended to presbyteries instead, for evangelistic and missionary work.

That the department of immigration has done good work and should be continued.

That the bureau of social service has likewise done good work and should be continued, with, however, such changes in method as will "magnify the church as the body of Christ."

That the board should discontinue contributing to the maintenance expense of the Labor temple in New York, and delegate this matter to the New York presbytery.

These recommendations were each and all adopted by the assembly.

COLLEGE BOARD REPORTS.

Getting back to the stated order of business, the assembly took up the work of the college board during the past year, as reviewed by the standing committee on colleges, Rev. G. W. Bull, chairman.

The committee recommended, among other things, the following:

That the board be encouraged to arrange a campaign throughout the church to place the great cause of Christian education prominently before the people.

That the churches send their college board collections undesignated, as the board knows its obligations and where the money is most needed, better than the churches.

TEMPERANCE BOARD.

After the college board came the report of the work of the permanent committee on temperance, reviewed by the standing committee on temperance.

The review closed with a number of recommendations, among which were the following:

That the permanent committee change its name to the temperance board, now that it has obtained a charter.

That the assembly commend the temperance board to persons contemplating bequests to worthy agencies of the church.

That the Sunday schools of the church be urged to contribute regularly a part of their collections to the temperance board.

That the assembly congratulate all public officials who have taken a decided stand against alcoholic indulgence.

That the assembly favor federal enactment to prohibit the manufacture, sale and importation of alcoholic beverages.

That the assembly recommend to the Inter-church Temperance federation and the Federal Council of Churches of Christ in America, the calling of a national joint conference to take steps to banish the national evil of alcohol, by the particular means of national legislation.

The recommendations were each and all adopted.

The last thing of the afternoon was the reading of a letter from Booker T. Washington, the negro educator, inviting the commissioners to visit his school at Tuskegee, Ala.

THEY ADDRESSED U. P. ASSEMBLY



Mrs. Ada Kerr Wilson, on the left, and Mrs. H. C. Campbell, on the right, who addressed the United Presbyterian assembly Tuesday on Women's work.

(Staff Photo by Winn.)

SIX ARE DROWNED IN AN ALASKAN STORM

Pile Driver and Barge Breaks Six Anchors and is Hurled Against the Shore

CORDOVA, Alaska, May 21.—Nine men were drowned Sunday night when a storm blew a pile driver and a barge ashore near Katalla, according to advices received here last night.

The men were building a fish trap for the Northwestern Fisheries company at the mouth of Martin river, near Katalla. A furious storm came up Sunday night and broke six anchors with which the pile driver and barge were made fast. They were driven eighteen miles along the shore, where they struck on the beach.

DIRECT ELECTION OF PRESIDENT ASKED

WASHINGTON, May 21.—Constitutional amendment to provide direct election of the president and vice president for a single six-year term was proposed in a resolution today by Representative Britten, of Illinois.

Several other "single term" amendments have been introduced in the house. The senate has passed one.

SUMMER RESORTS.

COMFORT WITHOUT EXTRAVAGANCE

HOTEL WOODSTOCK

WEST 43D STREET. JUST EAST OF

TIMES SQUARE, NEW YORK

ADDITION COMPLETED

365 ROOMS. 270 BATHS

$1.50 PER DAY AND UP

EUROPEAN PLAN ONLY

WRITE FOR INFORMATION AND BOOKLET

WIRE FOR RESERVATION OUR EXPENSE

W. H. VALIQUETTE, MANAGER

ALSO THE BERWICK, RUTLAND, VT

HOTEL STRAND

ATLANTIC CITY, N. J.



Half Block Ocean Front.

Always Open. Capacity 600. Fireproof.

Sea Water Baths. Garage. Booklet.

Ownership Management

WHITE PATH HOTEL and MINERAL SPRINGS

OPENS JUNE 10TH

SIXTEEN PAGE BOOKLET FREE.

WHITE PATH HOTEL CO.,

T. H. TABOR, Manager. White Path, Ga.

SUMMER RESORTS.

WHITE SULPHUR SPRINGS

WEST VIRGINIA

Elevation 2000 feet. Picturesque scenery. Always cool. No Flies or Mosquitoes.

Every modern convenience. Ideal for recreation or rest. Mountain Golf, Tennis, Riding, Driving, Motoring, Fishing, Swimming, Dancing. For information address

GEORGE F. ADAMS, White Sulphur, W. Va.



The NEW Million Dollar GREENBRIER

Open October 1st, 1913

New St. SIMONS HOTEL

ST. SIMONS ISLAND GEORGIA

Open June 1, 1913. The ideal place to spend the summer months. Delightfully cool and breezy. One of the finest beaches on the Atlantic Coast. Every convenience for bathers—both day and night. Electric lights in bath houses and on the beach. Street car line from boat landing to hotel. Automobiles and launches at moderate prices. The pier is 500 feet in length, affording most excellent fishing. A fine amusement pavilion, 60 by 100 feet, with all conveniences.



THE HOTEL is new and modern throughout. Large, commodious rooms, all supplied with telephones, electric lights and running water. Dining room comfortably seats 150 people. More than 600 feet of porches and promenades surrounding the hotel. Rooms single or in suite. Beautiful cottages (operated in connection with hotel) rented at reasonable prices.

For rates and information, write

BUNN & GIBSON, Owners and Managers.

St. Simons Island, Ga.

COMMITTEES NAMED TO EXAMINE U. S. A. RECORDS

The following committees were appointed Wednesday morning to examine the synod records of the Presbyterian church in the United States of America—the northern organization:

Alabama—Ministers, Thomas Lawrence, chairman; S. H. Polk, L. B. Gray, John E. Carver; elders, E. D. Baird, Frank Bowers, T. M. Cochran.

Arizona—Ministers, Wiley E. Wright, chairman; T. M. Keusseff, J. F. Jones, H. J. Cumpsten; elders, W. S. Kellogg, H. S. Hudson, James Pyatt.

Arkansas—Ministers, Nelson A. Shedd, chairman; J. A. Herold, Thomas Younger, H. P. Smith; elders, W. G. Oehmig, E. P. Nelson, N. C. Holler.

Atlantic—Ministers, John W. Lee, D. D., chairman; W. L. Gilmore, C. H. Love, N. D. Hanks; elders, J. G. Carlisle, T. A. Albert, J. F. Beal.

Baltimore—Ministers, Samuel J. Glass, chairman; A. Lutinger, F. A. Johnson, John Deans; elders, J. G. Carlisle, T. A. Albert, J. F. Bell.

California—Ministers, Joseph G. Snyder, chairman; F. W. Willman, C. J. Armentrout, H. H. Ruhle; elders, J. K. Scott, J. T. Tuttle, James Martin.

Canadian—Ministers, William R. Bennett, chairman; H. V. McCombs, H. E. Tabler, J. A. Anderson; elders, R. P. Hopkins, R. W. Himes, C. D. Garvin.

Catawba—Ministers, A. S. Carrier, D. D., chairman; R. D. Colbert, T. L. Kennedy, W. J. Fisher; elders, Alexander Robb, X. L. Weisenberger, Samuel Van Buren.

Colorado—Ministers, Charles G. Cody, chairman; W. G. Oglevee, W. M. Colbert, J. K. McGillivray; elders, Edward Gamble, C. O. Bennett, A. P. Mathews.

East Tennessee—Ministers, David M. Skilling, D. D., chairman; A. C. E. Bridger, T. H. Lewis, W. R. Bloys; elders, L. A. Haynes, J. D. Grubbs, J. H. Mack.

Idaho—Ministers, Leon D. Young, chairman; W. N. Sloan, R. H. Myers, B. F. Harper; elders, F. G. Hagerty, D. J. Brown, L. S. Webster.

Illinois—Ministers, Herbert W. Knox, chairman; E. S. Scott, D. D., R. B. West, D. M. Grant; elders, J. P. Boggs, W. G. Bell, W. H. Edwards.

Indiana—Ministers, Alvin R. Mathes, chairman; W. C. Covert, B. E. Jacobs, T. A. McMaster; elders, H. A. Thomson, W. H. English, J. H. Cobb.

Iowa—Ministers, Stanley B. Roberts, chairman; N. J. Lott, Elbert Hefner, H. G. McClaskey; elders, Henry Koehler, I. M. WWinans, C. F. Peterson.

Kansas—Ministers, Eugene H. Mateer, chairman; T. A. Ambler, Charles T. Shaw, Fount Smith; elders, J. H. Plate, W. H. Wilson, P. W. Acton.

Kentucky—Ministers, William McKibben, chairman; Y. B. Scott, R. F. Chambers, H. C. Shoemaker; elders, R. W. Kennedy, A. J. White, S. F. Stahl.

Michigan—Ministers, Howard N. Campbell, chairman; E. L. Latchaw, C. D. Allen, Elmer Aukerman; elders, A. V. Wilson, J. A. Hood, A. J. Warren.

Minnesota—Ministers, John McColl, chairman; T. W. Maloim, Jesse R. Zeigler, J. E. Snyder; elders, L. J. Allen, D. M. Evans, Joseph Weatherford.

Mississippi—Ministers, M. R. Sawyers, chairman; E. W. Berner, T. W. Pearson, A. R. Carrick; elders, H. G. Alman, R. J. Parnell, T. F. Wilson.

Missouri—Ministers, Claude R. Shaver, chairman; Allen Kennedy, Henry Rumer, William Hopwards; elders, G. H. Cook, John Dowling, B. F. McDowell.

Montana—Ministers, William W. Diffe, chairman; H. D. Robertson, L. S. Mochel, A. H. Crittenden; elders, J. L. Woods, T. M. Liggett, J. R. Maxon.

Nebraska—Ministers, Benjamin M. Memmill, chairman; A. G. Fessenden, F. B. Stevenson, J. G. Steele; elders, A. L. Wolfe, James Mains, H. M. Judge.

New England—Ministers, Henry I. Nicholas, chairman; Arthur Phillips, E. C. Lawrence, H. E. Nicklen; elders, J. L. McKeever, J. T. Morris, J. B. Wootan.

New Jersey—Ministers, A. P. Atterbury, chairman; W. M. Tufts, D.D., J. B. White, A. E. Wirth; elders, F. M. Dunkle, L. A. Smith, W. W. Davis.

New Mexico—Ministers, James Curry, chairman; W. G. Wylie, A. H. Barr, D.D., J. M. Brooks; elders, A. L. Maxwell, W. P. Havenor, J. W. Coutts.

New York—Ministers, W. H. Black, D. D., chairman; G. G. Eldredge, J. F. Patterson, D. D., F. H. Laird, elders, Charles Miller, George A. Harrington, Harrison Hale.

North Dakota—Ministers, J. Forsyth Smith, chairman; J. W. Lundy, William Parker, J. G. Young; elders, E. E. Williams, T. A. Ewart, M. L. West.

Ohio—Ministers, Stanley B. Roberts, D. D., chairman; Thomas Boyd, R. H. Donald, W. H. Mason; elders, J. J. McConnell, A. F. Lewis, Lewis G. Seeley.

Oklahoma — Ministers, William T. Kruse, chairman; J. W. Lundy, William Parker, J. G. Young; elders, E. E. Williams, T. A. Ewart, M. L. West.

Oregon—Ministers, Henry C. Sperbeck, chairman; H. T. Dobbins, W. T. Russell, L. J. Hawkins; elders, George E. Tallmadge, G. W. King, W. F. Haarke.

Pennsylvania — Ministers, Robert J. Young, chairman, R. S. Wightman, O. H. L. Mason, J. W. Jones, D. D.; elders, J. J. Gillette, George C. Taylor, W. B. Vaughn.

Philippines — Ministers, Edward D. Chapin, chairman; W. T. Thirman, C. R. Miller, H. A. Clark; elders, J. E. McCarty, A. McClain, James Nisbet.

South Dakota—Ministers, Jesse C. Engel, chairman; F. D. McRae, J. K. Buchanan, R. F. Wilkins; elders, A. D. Fairweather, A. D. Morrill, K. E. Hough.

Tennessee—Ministers, Alexander J. Kerr, chairman; H. V. McNair, Ray B. Norton, C. P. Brown; elders, J. R. Looney, S. M. Moore, A. V. Ware.

Texas—Ministers, John C. Ball, D.D., chairman; S. P. Taylor, T. W. Maguire, J. J. DePree; elders, C. W. Cowan, J. H. Ellis, Otto Heintz.

Utah—Ministers, Hugh T. Mitchelmore, chairman; D. H. Hare, Joseph Hunter, Redmond Whitehead, J. W. Huber; elders, J. L. McDaniels, A. N. Olson, W. P. Hayes.

Washington—Ministers, Barton D. Bigler, D.D., chairman; Henry Cullen, George B. Greig, W. A. Montgomery; elders, John Strick, C. A. Donaldson, Peter H. Miller.

Synod of the West, German—Ministers, Julius H. Wolg, D.D., chairman; R. O. Franklin, David R. Burr, Robert Ivy, Ph.D.; elders, E. M. Bogart, C. L. Ramsey, D. A. Kauffman.

West Virginia—Ministers, Clement L. McKee, chairman; J. A. Miler, J. T. Britan, J. F. Claycomb; elders, Malcolm Maclaren, W. L. Wright, P. G. Stafford.

Wisconsin—Ministers, James M. Craig, chairman; Albert R. Miles, J. A. Vinton, J. A. Iussell; elders, J. B. Marcum, J. H. Maxwell, W. A. Lemmon.

ATLANTA OLD GUARD HEROES AT ANNAPOLIS

Fifth Regiment Entertains Old Guard in Baltimore Before Trip to Naval Academy

BY LUCIUS J. HARRIS.

BALTIMORE, May 21.—The Old Guard reached dear old Baltimore at 9 o'clock this morning, and were met at the depot by the officers of the Fifth Maryland regiment. As the Guard disembarked from the train headed by Miss Bessie Brady, or better known as the "Daughter of the Battalion," we sang the following to the air of "My Maryland:"

"Oh Baltimore, Oh Baltimore,
We're glad to see you all some more.
Although the years have passed away,
Since we first made that pleasant stay,
Oh Baltimore, dear Baltimore,
We hope to see you all some more."

At noon the Guard were entertained at a most delightful dinner by the officers of the Fifth Maryland in their armory. This afternoon they were taken to Annapolis, where the United States navy boys witnessed an exhibition drill executed by a picked squad of the Old Guard in the spectacular movements from Upton tactics.

Later in the afternoon the Fifth Maryland, headed by the Old Guard and the Annapolis band, paraded the principal streets of the city amid the applause and cheers of a most enthusiastic crowd.

At 8 p. m. the entire Fifth Maryland will entertain the Old Guard at their armory, where an inspection will be held, after which a dance will close one of the most delightful occasions of the trip and among a people noted for hospitality.

Thursday morning the Guard will take an early train for Philadelphia, where they will join the celebration of the 100th anniversary of the State Fencibles.

It will be remembered that it is in Philadelphia that the forces are to be united and the celebrated military organization who visited us in 1911 together with many others from all parts of the country will participate in the grand parade and other functions covering a period of four days.

Order a Selection of Diamonds and Buy Before Prices Advance.

Polished and uncut diamonds will have a ten per cent additional duty levied on them as soon as the new Tariff Bill goes into effect.

In addition to this, the diamond syndicate has advanced prices since January $15.00 to $30.00 per carat.

Both the advances will be felt in this market within the next few months.

Naturally, it is a most favorable time to anticipate your purchases. Our present stock will be sold at the old prices.

Selections sent prepaid for examination. Attractive monthly payments allowed.

Call or write for our booklet, "Facts About Diamonds," and 160-page catalogue. They quote net prices and tell all about our plan.

Maier & Berkele, Inc.
Diamond Merchants
31-33 Whitehall St.
Established 1887

J.M.HIGH COMPANY J.M.HIGH COMPANY

Great Sale Millinery

Begins at 8:30 Thursday

$6.50 and $8.00 Trimmed Hats

One lot of street hats and traveling hats left from the Spring Stock, some a little shop worn but worth two and three times the selling price. Were $6.50 and $8.00, to close $1.98.

$1.98

$10.00 to $20.00 Trimmed Hats

Many of our loveliest hats to go at one-half price tomorrow; that have been marked $10, $12.50, $15 and $20. Hats for dress wear, club, evening, street and outing. Take your choice at half price.

1/2 Price

Great Sale Suits and Dresses

Tomorrow

$7.95



$10, $12.50 and $15.00 Values

Just received by express this morning, a remarkable purchase of New Summer Suits and Dresses, secured by our Ready-to-wear Buyer in New York last week. Ratines, Linens, Crashes, French Linens, Etamines, Voiles and Lingerie Dresses and Suits---every one the latest, newest style. Regular $10.00, $12.50 and $15.00 garments at $7.95.

$2.50 White Wide Wale Pique Skirts will be sold tomorrow $1.50

J. M. HIGH CO. J. M. HIGH CO.

Confederate Veterans' Reunion

Chattanooga, Tenn.

For the accommodation of the Veterans and their friends the Western & Atlantic R. R. will operate trains Atlanta to Chattanooga on May 26th, to leave Atlanta as follows:

8:00 A. M.	3:00 P. M.
8:35 A. M.	4:50 P. M.
2:00 P. M.	8:50 P. M.
2:15 P. M.	

Round trip tickets will be sold Atlanta to Chattnooga, and return, at rate of $8.00. Tickets will be on sale May 24th to 28th, inclusive, and for trains scheduled to arrive Chattanooga before noon of May 29th, with return limit June 5th, with an extension by deposit at Chattanooga, to June 25th.

C. E. HARMAN, General Passenger Agent.

GREAT SOCIAL SERVICE BEING URGED BY CHRIST

Dr. McClurkin, Speaker at the Presbyterian Union Meeting, Urges Wider Activity

Greater social service was urged upon the church, by Dr. J. Knox McClurkin, of the United Presbyterian church, Pittsburg, Pa., at the sixth popular meeting of the Presbyterian Tuesday night in the auditorium.

"You may call some men hunkies or dagoes or niggers, but you cannot forget that they are your brothers in Christ," said he. "It is the voice of Christ which is urging this great social service program. It is the voice of this great master of men which is calling to us to lift the load of the weak and the wearying and bring to them the hope of a new life."

Dr. McClurkin said a compliment in passing to J. K. Orr and Marion Jackson, of Atlanta. "Would that we had more of them," he finished.

Dr. McClurkin praised the abstinence preached by the example of the secretary of state, W. J. Bryan, in his famous grape-juice banquet. "Thank God that we have a great secretary of state who in his social life invites the highest ambassadors of the world to get on the water-wagon with him," said Dr. McClurkin.

Rev. S. L. Morris, of the home mission board, Atlanta, presided over the meeting.

Rev. Dr. William McF. Alexander, of the southern Presbyterian assembly, New Orleans, talked on "interdenominational cooperation in home mission work." He urged that overlapping in the home mission field by the various Presbyterian denominations be done away with; but, said he, he would not advocate one united church for America at the present time.

"I think that the Lord must have willed it that we have the denominations which we have today," said he.

Rev. C. L. Thompson, of the northern Presbyterian assembly, New York, spoke on "home missions and exceptional populations." The negroes, the mountaineer populations, and the foreign immigrant population merit the especial attention of the church, said he.

"And I would not have you forget Latin American," he added. "You cannot have an enlightened civilization north of Panama and an unenlightened one south of the Isthmus, and expect great progress in the western hemisphere."

Dr. Ralph Atkinson, of Seattle, Washington, again directed the music of the meeting. His work has been almost sensational in its success. For years he traveled with Moody, and Torrey, and later with Chapman, on their great evangelistic tours of the world, directing the songs of their meetings. It is the experience he gained then, and the great personal magnetism that is his naturally, that have combined to make him an impelling force in the Atlanta meetings. The musical committee of the assemblies brought him to Atlanta especially to direct that part of the gathering's work.

FELLOWSHIP KEY NOTE OF MINISTERS' MEETING

Presbyterians Hold Love Feast Around Banquet Board at New Kimball

A booster meeting for fellowship, inspiration and co-operation was held by the Presbyterians who gathered nearly 500 strong for a conference and supper at the New Kimball Tuesday evening.

The program will go down in history as one of the most inspiring on record for the practical way in which those present advanced their ideas for a movement to unite workers in all branches of the church work.

Dr. Stanley R. Roberts, of Minneapolis, outlined the great value of Bible classes and Dr. William H. Roberts, of Houston, sent a message to ministers and laymen.

The speakers of the evening were selected at random from among those around the tables, and their talks were limited to two minutes.

Other speakers were Dr. A. L. Phillips, secretary of the board of education of the Sunday schools of the U. S., who spoke on "Presbyterian Brotherhood;" Dr. Will M. Tweedy, of Clarksville, Ark., delivered a message from his native state; Dr. T. S. Merrill spoke of the work of the men's organization in New York; Dr. Marion Hull introduced as the "Man Who Cleaned Up Atlanta," made an interesting talk of the work of the Presbyterians in this city. Moderator Russell, of the U. P., gave an entertaining talk; A. T. Sharp spoke of "Team Work," and Congressman James Morrison told those present of what good he had received from attending the meetings of the assembly.

The meeting closed with all rising and singing "Blest Be the Tie That Binds."

Dr. Headden Resigns

(Special Dispatch to The Journal.)

ROME, Ga., May 21.—Dr. R. B. Headden, pastor of the First Baptist church, has tendered his resignation, to take effect the last Sunday in June.

COMMISSIONERS TO U. S. A. ASSEMBLY



—Staff Photo by Winn.

On the left is Rev. E. P. Hendrick, of Mantanzas, Cuba. On the right is Rev. J. C. Garrett, of Nankin, China. The latter is one of many Presbyterian missionaries, at home on furlough, who are attending the northern assembly.

AUTO TOURISTS HIKE FROM HERE TO GOTHAM

Tuesday morning J. H. McCoy and Mrs. McCoy steered their five-passenger touring car out of Atlanta and hummed into The Journal-Herald highway for New York City.

Before them lies a 3,000-mile trip before they get back to Atlanta. They will follow the national highway all the way to New York, returning by a western route which will take them through Buffalo, Cleveland, Cincinnati and cities of the middle west.

Road Responsible

(Special Dispatch to The Journal.)

CHATTANOOGA, Tenn., May 21.—As the result of a friendly suit brought by the Southern railway against the city of Chattanooga, Chancellor T. N. McConnell has ruled that the railroad is entirely responsible for viaducts and bridges over its tracks that the city is not liable for any part of the upkeep or the original cost. In case the supreme court sustains the chancellor the city will be saved in the neighborhood of $25,000 pro rata on viaducts now under construction.

Chattanooga Sells Bonds

(Special Dispatch to The Journal.)

CHATTANOOGA, Tenn., May 21.—Chattanooga has sold $150,000 public improvement bonds at par, despite the fact that in the past sixty days no other city in the United States with a population of this city has been able to sell, or even receive bids, on 4 1-2 per cent municipal bonds. The bonds are to be distributed among banks comprising the local clearing house association.

Drawn Birds Banned?

(Special Dispatch to The Journal.)

CHATTANOOGA, Tenn., May 21.—An ordinance is to be passed prohibiting local dealers from handling drawn poultry, or in other words, fowls which have not been eviscerated. In the past local dealers have been allowed to sell fowls which were merely beheaded and picked, but the city physician is of the opinion that fowls kept in such a state are not healthy when finally eaten. There has been an agitation for the new ordinance for some time.

ICE INJUNCTION IS VACATED IN CHATTANOOGA

CHATTANOOGA, Tenn., May 21.—Federal Judge Sanford has sustained the motion o fattorneys for the Atlantic Ice and Coal corpoartion and the Southern Ice company to vacate the order of injunction granted last week by Chancellor McConnell in behalf of the Ridgedale Ice company restraining them from selling ice in Chattanooga at a price less than the cost of manufacture and delivery in addition to a reasonable profit. This ends the local ice war.

"Pied Piper of Hamelin"

CHATTANOOGA, Tenn., May 21.—Under the joint auspices of the reunion committee and the city park commission the "Pied Piper of Hamelin" will be staged here on May 29, the final day of the reunion. A huge artificial mountain has been erected under the direction of Prof. C. A. Moone, playground instructor, and hundreds of school children will participate. The pageant will be one of the most pleasing features of the reunion.

Visitors' Rest

CHATTANOOGA, Tenn., May 21.—Agitation has been started here to have the grounds of the Hilton county court house which is now being erected at a cost of approximately $500,000 cleared off so that they be used as a resting place for visitors during the reunion. Every effort was made to finish the structure before May 27, but it was found impossible.

SUCCESS Depends largely upon one's physical condition. No man or woman can do their best work if troubled with a weak stomach or a torpid liver. Don't be careless. Don't procrastinate.

Dr. Pierce's Golden Medical Discovery

promotes the flow of digestive juices, invigorates the liver and purifies and enriches the blood. It makes men and women strong in body and active in mind.

Ask Your Druggist

DALTON PLANS TROLLEY LINE TO CHATTANOOGA

(Special Dispatch to The Journal.)

DALTON, Ga., May 21.—Dalton people are enthused over the prospect of getting an interurban line from this city to Chattanooga. J. W. Adams, of Chattanooga, representing the capitalists interested in the project, was here Tuesday afternoon and discussed the matter at length with local business men.

The chamber of commerce will get behind the proposition and do everything possible to secure it. The company plans four lines, with Dalton, Cleveland and Dayton, Tenn., and Bridgeport, Ala., as terminals.

CHRISTIAN CHURCH IS IN ANNUAL SESSION

Christian Ministers From All Over State Are in Convention Here

The annual convention of the Christian ministers of the state of Georgia is now in session in this city, the meeting place being the First Christian church, corner Pryor street and Trinity avenue. The convention began Monday evening, with an opening address by Rev. H. T. Gree, of Augusta, Ga. An all day session was held Tuesday, and many interesting addresses were made.

Among those who addressed the assemblage Tuesday afternoon were: Rev. John Roberts, of Dublin; Rev. L. M. Omer, of West Point; Rev. E. A. Osborne, of Griffin; Rev. T. G. Linkous, of East Point, Rev. A. R. Moore, of Savannah, and Rev. L. O. Bricker, of Atlanta. President H. T. Gree presided.

The city was so taken up with the gathering of the Presbyterians from all points of this country that the Christians coming unheralded, had their convention in full blast almost before Atlanta awoke to the fact that another gathering of able leaders of Christianity was in session.

The ministers at this convention adjourned Tuesday afternoon to attend the Presbyterian gathering at the auditorium, and no night session will be held on Wednesday for the same reason.

The day program Wednesday is as follows:

9:30—Devotional. Dr. J. Hopwood.

10:30—"The Country Church and its Place in the Life of the People." E. G. Orahood, leader.

"Grouping the Country Churches." E. L. Shelnutt.

"The Parsonage"—L. A. Cunningham.

"As a Social Center"—J. W. McCleary.

"How to Rally the Support of the People"—L. A. Winn.

"Missionary Offerings of the Church"—C. E. Smoote.

"Bible Schools in the Country Churches"—E. O. Fox.

"Visiting in Country Churches"—D. A. Birtdle.

"How Far Should a Preacher Sacrifice"—Julius Smith.

11:00—Sermon. "The Ideal Minister"—A. R. Moore, Savannah.

2:30 p. m.—"The Lord's Day Morning Service, a Continuous Service"—J. Randall Farris, leader.

General discussion—F. L. Adams, Julius Smith, J. T. Bradberry, J. F. Lambert, W. A. Chantin, A. R. Reeves, George A. Moore, W. R. McDonald, J. P. Bowers, T. F. Yarbrough, W. E. Dougherty, L. A. Digby, R. I. Hinely.

3:20—"Georgia Problems."

"Evangelistic"—E. L. Shelnutt.

"Relations of Districts to State Work"—J. F. Holmes.

"State Missionary Offerings"—L. M. Omer.

"Personal Canvas Instead of Appeal"—W. R. McDonald.

Ayer's Hair Vigor

Just a little care and small expense, that's all. Isn't a head of rich, heavy hair worth while?

Ask Your Doctor. J. C. Ayer Co., Lowell, Mass.

Soda crackers are more nutritive than any other flour food. Uneeda Biscuit are the perfect soda crackers.

Though the cost is but five cents, Uneeda Biscuit are too good, too nourishing, too crisp, to be bought merely as an economy.

Buy them because of their freshness—because of their crispness—because of their goodness—because of their nourishment.

Always 5 cents. Always fresh, crisp and clean.

NATIONAL BISCUIT COMPANY

PACIFIC COAST Via CANADIAN ROCKIES



Low Round Trip Rates via Canadian Pacific Railway to Pacific Coast

Providing liberal stop-overs. Travel one way through the Canadian Rockies. Luxurious Hotels, Mountain Climbing, Swiss Guides, Fishing and numerous other attractions.

Optional to break the rail journey and take C. P. R. Steamers through the Great Lakes. For full details and information, write or call on

W. H. SNELL, Gen'l Agent
458 Broadway, New York

"Away Above Everything"



The Royal Box—Sweden's King (to right of urn) and Royal Family witness Stars and Stripes Triumphant in Olympic Games

IN THE OLYMPIC GAMES, at Stockholm, Sweden, July, 1912, all nations yielded to the speed, pluck, prowess, nerve and enthusiasm of the young Americans.

In Track and Field Events, the United States led, scoring 85 points; Finland 27; Sweden 24; Great Britain 14; Canada 7; South Africa 5; France, Germany and Greece 4 each; Norway 2; Hungary and Italy 1 each.

In ALL Contests, Uncle Sam's Athletes scored 128 points; Sweden 104; Great Britain 66; Finland 46; Germany 34; France 23; South Africa 16; Denmark 14; Italy, Canada and Australia 13 each; Belgium 11; Norway 10; Hungary 8; Russia 5; Greece and Austria 4 each and Holland 2. In the summary herewith, distance is given by meter. A meter is three feet and 281 thousandths of a foot.

TRACK EVENTS

Event	First	Time
100-meter dash	Ralph Craig, U. S.	0:10 4-5
800-meter run	J. E. Meredith, U. S.	1:51 9-10
1,500-meter run	A. N. S. Jackson, England	3:56 4-5
10,000-meter run	H. Kolehmainen, Finland	31:20
400-meter relay	England	0:42 4-10
5,000-meter run	H. Kolehmainen, Finland	14:36 3-5
200-meter dash	Ralph Craig, U. S.	0:21 7-10
10,000-meter walk	G. Goulding, Canada	46:28 2-5
110-meter hurdles	F. W. Kelley, U. S.	0:15 1-10
400-meter run	C. R. Reidpath, U. S.	0:48 1-5
Marathon run	K. K. McArthur, So. Africa	2:36:60
3,000-meter team race	United States	
1,600-meter relay race	United States	3:16 3-5
8,000-meter cross-country	Sweden	
Penthalon and Decathlon	James Thorpe, U. S.	

FIELD EVENTS

Event	First
Running high jump	A. W. Richard, U. S., 6 ft. 3⅞ in.
Standing broad jump	Tsichitiras, Greece, 11 ft. 7-10 in.
16-pound shot	P. McDonald, U. S. 50.32 ft.
Javelin (best hand)	E. Lemming, Sweden, 198.4 ft.
Javelin (both hands)	J. J. Saaristo, Finland, 358 ft. 11 in.
16-pound shot (both hands)	R. Rose, U. S., 90 ft. 5½ in.
Pole vault	H. S. Babcock, U. S., 12 ft. 11⅝ in.
Running broad jump	A. L. Gutterson, U. S., 24 ft. 11 in.
Discus (best hand)	A. R. Taipale, Finland, 148 ft. 1½ in.
Standing high jump	Platt Adams, U. S., 5 ft. 4 in.
Discus (both hands)	A. R. Taipale, Finland, 271 ft. 9½ in.
Hammer throw	M. J. McGrath, U. S., 180 ft. 5 in.
Hop, step, and jump	Lindblom, Sweden, 48 ft. 5 1-10 in.

Lewis 66 Rye

"Away Above Everything"

THE same extraordinary care which marks the training of athletes for world's contests is exercised in the production of Lewis 66.

That's why, for nearly a half century, Lewis 66 has held first place. Consumers today find in Lewis 66 the same high quality discovered by their grandfathers.

Case of Four Full Quarts $5.00—Express Prepaid

For sale by all leading mail order houses and cafes. Never sold in bulk. Sold only in glass direct from distillery

THE STRAUSS, PRITZ CO. Distillers CINCINNATI



It's Hard to Work

It's torture to work with a lame, aching back. Get rid of it. Attack the cause. Probably it's weak kidneys.

Heavy or confining work is hard on the kidneys, anyway, and once the kidneys become inflamed and congested, the trouble keeps getting worse.

The danger of running into gravel, dropsy or Bright's disease is serious. Use Doan's Kidney Pills, a fine remedy for backache or bad kidneys.

Endorsed by Atlanta people.

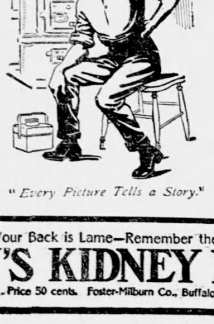

"Every Picture Tells a Story."

ATLANTA PROOF

Testimony of a Resident of Sells Avenue

Charles B. Kilgore, 17 Sells Ave., Atlanta, Ga., says:—"Today I confirm my former testimonial and can say that the cure Doan's Kidney Pills made has been permanent. I have not had any symptoms of kidney complaint since—and my back has been strong and free from pain and lameness. Doan's Kidney Pills certainly live up to the claims made for them."

"When Your Back is Lame—Remember the Name"

DOAN'S KIDNEY PILLS

Sold by all Dealers. Price 50 cents. Foster-Milburn Co., Buffalo, N. Y., Proprietors

UNITED ASSEMBLY TO GO TO NEWCASTLE NEXT YEAR

Decided It Wednesday, Monmouth, Ill., and Xenia, Ohio, Also Invited It

...castle, Pa., was chosen as the 1914 ...ng place of the United Presbyterian ...bly, at the assembly's session in ...e Central Presbyterian church Wed... ...y morning.

...invitations for next year's meeting ... extended Tuesday afternoon and continued Wednesday morning. The ... taken shortly after 10 o'clock, stood ... lows:

...wcastle, Pa., 125.
...monuth, Ill., 59.
...nia, Ohio, 56.

The assembly heard with regret a telegram announcing the sudden death of Mrs. M. R. Mitchell, wife of one of the commissioners from Kansas City.

Reports of the committees on ways and means, finance and correspondence were read and adopted with little discussion, and unimportant routine business consumed the morning session.

SECRETARIES TO BE NAMED BY ASSEMBLY OF U. S. CHURCH NOW

(Continued from Page 1.)

large salaries, they have been granted the right to nominate such men as they see fit for such positions and place those nominations before the general assembly for final action. Aside from this, it will be permissable for any commissioner to make additional nominations for the several positions. In other words the selection of secretaries is a matter of popular choice before the entire Presbyterian church in the United States.

The moderator, Dr. J. S. Lyons, announced that the assembly would be asked to act in this capacity before final adjournment of the conference here. No date for the election was set, however.

KANSAS CITY FOR 1914.

By virtue of a special order set for 11 o'clock a. m., the choice of a meeting place for the 1914 general assembly came up.

Though opposed by three other cities bidding for the gathering, Kansas City, Mo., was chosen unanimously by the assembly, amid much applause and congratulations from champions of Waco, Tex., Rock Hill, S. C., and Newport News, Va.

Dr. E. T. Wellford, of Newport News, named his city and pleaded for the conference to choose the historic site of his church. He was seconded by Dr. Thornton Whaling, of the Columbia Theological seminary. Waco was represented by Judge John W. Davis, who drew a vivid word picture of the beauties of the great west. Dr. Thomas S. Clyce gave the second.

Then came the address of Judge William H. Wallace, of Kansas City. Before he was half through with his allotted ten minutes, it was manifest that Missouri had won.

A UNIQUE APPEAL.

He appealed to the assembly on the grounds that Kansas City was the most immoral city in the United States today and is in dire need of the good influences that are bound to arise out of such a gathering. In the name of the church and morality, he appealed to his heares with telling effect. The applause that lasted for several minutes after he had concluded and calls that more time be extended to him, portended the result.

Finally Rock Hill was heard from, through Dr. Walter L. Lingle. As a former resident of the little city he told of the great strides of the Presbyterian church there, and declared that despite its size, the following there is the largest in the state of South Carolina.

By unanimous consent a rising vote was taken on each city in the order named. Before the announcement of the result of the ballot, Dr. Whaling arose and moved that Kansas City be the unanimous choice of the assembly. It was seen at a glance that Judge Wallace had won over the commissioners, and no count was really necessary. To a man the members of the assembly rose to their feet in favor of the motion.

At 12:30 o'clock the conference adjourned for lunch, to reconvene at 2:30 p. m.

YOUNG SCHOLARS PRESENT.

A feature of the devotional exercises held at the opening of the sixth day's session of the Southern Presbyterian was the presence of one hundred and eighty children, scholars at the North Avenue Presbyterian school, which adjoins the religious edifice on Peachtree street.

The little ones took an active part in the services and repeated, standing, in Mennison several verses of scripture. Memorizing parts of the old and new Testament is one of the requirements of the school.

Dr. J. S. Lyons, the moderator, called attention to the slow progress in the work of the assembly, and made especial reference to the sessions of Tuesday that were consumed entirely with sharp debates on the "brief statement" and the report of the committee on foreign correspondence touching relations with the federal council.

MUST ABBREVIATE SPEECH

"If we cannot sacrifice our desire to make long speeches," said Dr. Lyons, "we will be here through next week. Therefore I urge upon you the necessity of refraining from long and unnecessary debate." The moderator had announced on a former occasion that it was hoped the conference would be able to adjourn sine die Friday afternoon. His admonition was greeted with smiles and a general laugh. The assembly apparently welcomed even a hint that real progress would be made in the future.

Dr. Thomas S. Clyce, chairman of the committee on bills and overtures, read the reports of the committee, all of which were adopted.

These overtures come for the most part from certain synods and presbyteries and touch on matters of personal privilege. There was practically no debate, and the long list of overtures was quickly dispensed with.

GENERAL SATISFACTION

General satisfaction and pleasure was written on the faces of the commissioners and pastors when the committee answered in the negative an overture forbidding the use of tobacco among Presbyterian ministers.

TOBACCO NOT DENIED.

The recommendation of the committee was passed without a dissenting voice.

The choice of the meeting place of the southern general assembly come as a special order at 11 o'clock, setting aside action on the final report of the judicial committee, headed by Dr. R. S. Reed, of Columbia, S. C.

The following clause of the committee's report caused a general discussion and was finally displaced:

"Your committee recommends that the general assembly decline the request of the memorialist on the ground that our general assembly has no authority to correct the records of a previous assembly as to facts."

NO BETTER INFORMATION.

The substitute for this section of the report declaring that the general assembly decline the request of the memorialist, "on the ground that this assembly is not in a position to judge of the facts complained of by the Rev. W. Sumat," was adopted in place of the phrase "on the ground that our general assembly has no authority to correct the records of a previous assembly as to facts."

The final section of the report upon which action has not yet been taken, recommends that the synod of Alabama which has failed for three successive annual meetings to review the minutes of the presbytery of north Alabama, appear before the general assembly in 1914 by representation or in writing to show what it has done or failed to do in the question.

Ed Watson for Hawaii

WASHINGTON, May 21.—Senator Vardaman and other members of the Mississippi congressional delegation urged President Wilson today to appoint Edward Watson governor of the Hawaiian islands.

HEADACHES

Pain in through eyes and temples, blurring of vision when sewing, reading or distance and all other like troubles that come from defective eyesight can readily be corrected with properly fitted glasses.

EYESERVICE

We test your eyes, diagnose your case exactly, fit frames correctly and in the end guarantee satisfaction.

FLUCO LENSES

Special demonstrations on our new Fluco Lenses. This week at advertising prices.

GLASSES FITTED $1.00 UP

COLUMBIAN OPTICAL STORE

81-83 Whitehall St.
With Columbian Book Co.

Warner's Safe Remedies

Overworked Kidneys

When your bowels do not work properly and when your skin does not throw off the waste which it should, extra work is thrown upon your kidneys. If your kidneys are pressed beyond the limit of their capacity they fail to separate the poisonous matter and throw it off. Then the poisons enter the blood and affect the whole system, the weakened kidneys become diseased and lead to much misery and suffering that could have been avoided by taking

Warner's Safe Kidney and Liver Remedy

This wonderful medicine has brought relief and remedy to sufferers from kidney disease for over 36 years. It is known and valued in thousands of homes for the relief it has brought. It is a carefully prepared healing remedy that has brought relief and health to thousands of sufferers.

EACH FOR A PURPOSE
1—Kidney and Liver Remedy
2—Rheumatic Remedy
3—Diabetes Remedy
4—Asthma Remedy
5—Nervine
6—Pills (Constipation Biliousness)
SOLD BY ALL DRUGGISTS
Write for a free sample giving the number of remedy desired to
Warner's Safe Remedies Co.
Dept. Two Rochester, N.Y.

ENEMIES IN '65, FRIENDS NOW

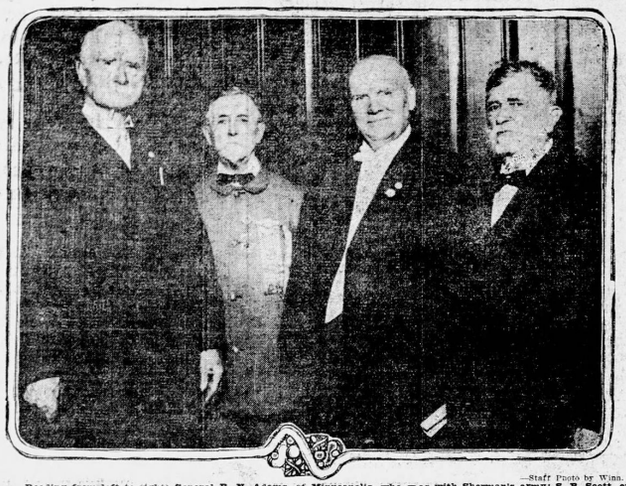

—Staff Photo by Winn.

Reading from left to right: General R. N. Adams, of Minneapolis, who was with Sherman's army; S. B. Scott, of Camp 159, C. S. A.; Rev. J. Wynne Jones, Baltimore, past G. A. R. chaplain-in-chief; Captain George Hillyer, Army of Northern Virginia, C. S. A.

REUNION OF MUSKINGUM COLLEGE HELD MONDAY

One of the pleasant features of the U. P. assembly was the reunion on Monday afternoon of the alumni of Muskingum college, located at New Concord, Ohio. President J. Knox Montgomery, presided, and the meeting opened with the singing of a number of the college songs. This was followed by addresses from as far west as California, south as Texas and east as the New England states.

Muckingum college is the largest college of the U. P. church, and has been growing by deaps and bounds during the last five years. One-third of the graduates of the technological seminaries of the church this year are graduates of Muckingum.

Since President Montgomery came to the assembly the representative of his institution has won the tri-state oratorical contest, and also the Interstate, winning over the leading orators of eleven states.

FINANCE COMMITTEE TO CONSIDER SHEET FRIDAY

Clerks in the comptroller's office at the city hall are busily at work preparing the June sheet for the finance committee, which meets Friday morning to go over the sheet. The committee will report on it at the next meeting of council.

The work at present consists mainly in getting stock of the sums now at the city's disposal. The comptroller's task is a heavy one, but he declared Wednesday that the sheet would be in good shape to present to the finance committee by Friday.

NEW SEATTLE P. M. HAS RELATIVES IN GEORGIA

Hon. Edgar Battle has been appointed by President Wilson as postmaster at Seattle, the largest city in the state of Washington. Mr. Battle won this appointment over formidable opposition because he had the indorsement of the best Democrats of his state and of all the bankers and most of the business men of Seattle.

Mr. Battle is a son of the late Judge N. W. Battle, who removed from Monroe county, Ga., to Waco, Tex., in 1848. In Waco he reared a large family. His wife was the oldest daughter of the late Judge E. G. Cabaniss, of Forsyth. Several years ago Judge Battle removed to Seattle with his two sons, Alfred and Edgar. The former is a leading lawyer of Seattle.

The Battle family in Monroe county is one of the oldest and most influential there. Many members of the third and fourth generations live there now.

The newly appointed postmaster has a host of other relatives in Georgia, among others Hon. T. R. H. H., J. W. and E. G. Cabaniss, his uncles, and Henry, Thomas, J. Edward and Howell Peeples, his cousins.

P—R—I—N—T—O—R—I—A—L—S
No. 128

The Best Printing Is the Best Policy!

It is like everything else that's BEST—it's CHEAPEST. If you are striving to build up a business by the mail order route, the quickest and the surest way to accomplish results is by using GOOD PRINTING. Printing that not alone merely carries your message, but so captivatingly planned, designed, written and printed as to COMPEL ATTENTION. This sort of PRINTING will BUILD YOUR BUSINESS. Phone for our Representative to call and chat GOOD PRINTING with YOU. No obligations incurred.

BYRD PRINTING CO.
46-48-50 West Alabama, Atlanta.

Phones M. 1560, 2908, 2614.

Business is Dull and the Owner's at Fault



This is the story in many a case of business trouble. The man who tried the barber business was a better man for a grocer. The man who tried the grocery business would have made a great landscape gardner. Mismated as to his business, you might say.

There's only one real remedy for the man who is mismated as to his business. A Journal "Business Opportunity" ad finds a purchaser for the business.

BARBER shop; must be sold by Saturday; hydraulic chairs and combination case.

These ads have been the means of turning many a failure into a success by finding for him the proper business. A Journal Want Ad reaches everybody.

FINGER PRINT EXPERT WORKS WITH DORSEY TO SOLVE MYSTERY

(Continued from Page 1.)

ingly unimportant incidents in her life just before her murder.

Toble is conducting a vigorous probe of the case, and Attorney Thomas B. Felder, who is responsible for the employment of the Burns people, is well pleased with the progress of his work up to this time.

SEES NEWT LEE.

Mr. Tobie spent an hour interviewing Newt Lee, the negro suspect, at the Tower Tuesday, and according to Attorney Felder, the detective developed an important fact from the negro, which was not brought out when Lee was on the stand at the coroner's inquest.

As the result of his interview with Lee and subsequent developments, it is authoritatively reported that the Burns man is convinced that Lee is eliminated from the case as a suspect, and Mr. Tobie is of the opinion that the negro made a truthful statement to him, telling all he knows of the tragedy.

According to Mr. Felder, the Burns interrogator will be able to establish beyond any doubt the theory that Mary Phagan met her death between noon and 1 o'clock on the Saturday of April 26.

The Burns man, according to Mr. Felder, has devloped several additional facts of importance in the case.

"There is no doubt about it, Mr. Tobie will deliver the goods," said Mr. Felder.

Gordon Bailey, the negro elevator boy, who has been held at police headquatrers since a few days after the tragedy at the National Pencil factory, where he worked, was "sweated" again by the detectives at headquarters Wednesday morning.

Like James Connolly, the negro sweeper, Bailey has been held since the crime largely because it was thought that a continued incarceration might result in the negro giving information, which the detectives think he has probably withheld. The detectives, who examined the negro Wednesday, made no comment, but it is authoritatively stated that he threw no light on the tragedy.

Rumors that Mary Phagan was seen in the afternoon of April 26 have again occupied the attention of the city detectives during the past twenty-four hours. Mrs. A. A. Smith, of 198 West Peachtree street, declares that on May 5, she heard three women discussing the tragedy on Whitehall street, and one of them stated positively that she saw Mary Phagan about 4 o'clock on Memorial day.

The revival of the rumors of the "red dress girl" about Kennesaw have resulted in the detectives again going over the territory between Atlanta and that place in hopes of finding a woman, who is supposed to have gone to the pencil factory with Mary Phagan.

PINKERTONS BUSY

It was rumored Wednesday that there had been important developments in the Pinkerton investigation of the tragedy. When asked about this rumor, officials of the Pinkerton agency here, who have been actively in charge of the probe, stated that there are no developments of unusual importance.

"We have," said one of the officials, "found evidence recently which we consider material to the case, but its nature will not be divulged as it is against the policy of Pinkertons to try their cases in the newspapers."

The Pinkerton men have not dropped the probe by any means and several men are devoting practically their entire time to the Phagan case.

No Women Astride Horses During the C.S.A. Encampment

(Special Dispatch to The Journal.)

CHATTANOOGA, Tenn., May 21.—An order from General John P. Hickman, chief marshal and commandant of the Tennessee division of the Confederate veterans, made public today, reveals the fact that no woman will be allowed to ride astride in any of the parades during the reunion here next week. The chief marshal's mandate is imperative.

Building up the System that has suffered from the attacks of

TUBERCULOSIS

is a slow and precarious work. It requires something more than merely fresh air and careful living.

The success attained abroad in treating diseases of the respiratory organs places Sirolin in the foremost ranks of remedial measures in the field.

If you or yours are afflicted do not fail to enlist the aid of

SIROLIN

Write for booklet and information
SIROLIN CO.
228 West Broadway, New York City
Recommended and distributed by Jacobs' Pharmacy and all leading druggists.

Alabastine The Sanitary Wall Coating

GEORGIA PAINT & GLASS CO.
35-37 Luckie Street

Effective Sunday, May 25. Popular excursions to Warm Springs via A., B. & A. Only $1.00 round trip. Train leaves Union Station 8:00 a. m. Delightful outing.

OPEN ALL NIGHT.

TIPTON'S DRUG STORES
FORSYTH AND LUCKIE.
BOTH PHONES 461.

Chamberlin-Johnson-DuBose Co.

Atlanta New York Paris

Separate Skirts Coming Into Their Own

Wash Skirts, Silk Skirts, Woolen Skirts In Greater Favor Than In Many Seasons.

The finger of Fashion has touched separate skirts.

As is usual in such cases, you will find a generous wealth of them at Chamberlin-Johnson-DuBose Co.'s.

We have not waited—we have anticipated and made preparations. Now things are ready.

The skirt styles new to New York are here. And they are bright, fresh, attractive affairs.

Among the wash skirts are piques, linens—French linen, ramie linen, basket-weave linen—and ratines.

The shepherd checked woolens are prime favorites; and Bedford cords, and always serviceable serges. Moire silks and silk poplins are charming in fashioning and in colors.

You will enjoy choosing yours where there are so many fine styles shown!

Wash Skirts

At $2.45 But $2.45 does not tell the full measure of their worth, they are $3.00 skirts. Wide wale pique is the material. Plain straight lines; fastens at side front with large pearl buttons; finished with a narrow belt at the high waist line.

At $3.19 Of pique, in extra sizes—thirty to thirty-eight inch waist, plenty of fullness; fastens in a side plait with large pearl buttons. Made very attractive with little tucks under the belt—a two-piece belt.

At $3.95 Skirts of heavy, yet very soft ramie linen in cream white. Pearl buttons trim them becomingly. Skirts of great service and attractiveness that will make many trips to the laundry without hurt.

At $5.00 Novel white ratine skirts, of straight lines, but made unusually smart by the way the seams are finished—inverted—and by the patch pockets. The back is tucked at the waist line and belted. Pearl buttons are used generously as trimmings.

At $6.50 Navy and tan ratine skirts in simple, but very pretty styles. Some have belts of self-material with rather large and heavy gilt buckles. They are in fact as well as in name—wash skirts.

Woolen and Silk Skirts

Where there are so many styles and materials worthy of special note, it is hard to choose just one or two for your particular attention.

But here—

At $5.75 Skirts of shepherd checks—two styles, one rather plain, fastening at side front with black horn buttons, finished at back with belt. Another, a draped skirt—very slightly draped near bottom of skirt. Buttons in back, undertucks placed lengthwise of the skirt.

At $7.50 Skirts of shepherd checks, rather elaborate with pipings and buttons, slight yoke effect in front, deep pointed gore running down over hips.

At $13.50 A novelty of moire poplin silk—these in black only—a style sure to find favor among those who have until now always turned to a black taffeta skirt.

Fifty $5.00 & $6.00 Wool Skirts at $2.50

A fortunate pick-up here. Fifty new styled skirts of striped worsteds and Scotch mixtures, in black and white, grays, tans and browns. We selected the styles in which they should be made. They are **GOOD!**

Agents for Butterick Patterns and Publications

Chamberlin-Johnson-DuBose Co.

SHORT COVERING CAUSED THE ADVANCE IN COTTON

Market in New York Closed 5 to 7 Points Higher Than the Previous Close

(By Associated Press.)

NEW YORK, May 21.—Cotton opened steady at an advance of 3 to 5 points on higher cables than expected. There was one rally of two points in August and September, but generally speaking, weather conditions were considered very favorable and the market opened off 2 or 3 points right after the call. This seemed largely the result of overnight selling orders, however, and after their execution the market steadied again. Trading was quiet after the first few minutes and the market held steady with active months some 4 to 5 points net higher.

The market showed continued steadiness later in the morning. July seemed to be offered more freely than of late and sold only 6 points above yesterday's closing as compared with net gains of from 8 to 9 points on new crop months, but this was attributed to undoing of old straddles rather than to any increase in offerings against cotton in the south. Business fairly active with shorts considered the largest buyers.

Trading was less active during the early afternoon, prices edged off slightly on the short buying but under realizing, but the market showed a steady undertone and held some 4 or 5 points above yesterday's closing.

NEW YORK COTTON

The following were the ruling prices in the exchange today:

Tone steady; middling, 12c; quiet.

	Open.	High.	Low.	Close.	Last	Prev. Close.
May						
June	11.63	11.67	11.62	11.66	11.66	10.99
Mar.					11.77	11.14
July	11.66	11.67	11.63	11.67	11.66	11.00
Aug.	11.45	11.47	11.43	11.46	11.45	10.80
Sept.	11.16	11.16	11.16	11.16	11.16	11.09
Oct.	11.07	11.11	11.04	11.09	11.09	11.02
Nov.						
Dec.	11.06	11.12	11.05	11.09	11.09	11.03

NEW ORLEANS COTTON

(By Associated Press.)

NEW ORLEANS, May 21.—Cotton futures opened steady at an advance of 1 to 3 points on good cables. The weather map showed scattered showers and warm temperatures over the cotton region, which were favorable to the crop, but a general absence of rain was reported. Quiet buying, especially of the new crop months, was put down to spinning interests. The general tone of the market was that fundamental trades were buying the late months in the market on this side of the water. At the end of the first half hour of business prices were 5 to 7 points over the close of yesterday.

The market was quiet, but very steady throughout the morning session. Moderate short selling based on favorable crop reports was met in evidence at all times, but the offerings were quickly absorbed and prices maintained a fair rallying tendency. While sentiment appeared to be bearish among professionals, a small but persistent demand appeared to be going for long account.

At noon the trading months were 6 to 9 points over yesterday's last quotations, the new crop showing more strength than the old.

NEW ORLEANS COTTON

The following were the ruling prices in the exchange today:

Tone steady; middling, 12 5-16c; steady.

	Open.	High.	Low.	Last	Prev. Close.
Jan.	11.24	11.24	11.22	11.22	11.23
Feb.					11.20
Mar.					11.32
May	12.32	12.40	12.32	12.40	12.39
June					11.27
July	12.11	12.16	12.09	12.15	12.13
Aug.	11.68	11.70	11.68	11.70	11.69
Sept.					11.34
Oct.	11.17	11.23	11.16	11.21	11.20
Nov.					11.21
Dec.	11.15	11.21	11.15	11.20	11.19

SPOT COTTON MARKET

Atlanta, nominal, 11 15-16c.
New York, quiet, 12c.
Liverpool, steady, 6 72-100d.
New Orleans, steady, 12 5-16c.
Galveston, steady, 12¼c.
Savannah, steady, 12¼c.
Norfolk, steady, 12¼c.
Baltimore, nominal, 12¼c.
Philadelphia, steady, 12¼c.
Mobile, steady, 11¾c.
Wilmington, quiet, 11¾c.
Boston, quiet, 12c.
Mobile, steady, 11¾c.
Charleston, steady, 11¾c.
Louisville, firm, 12¼c.
Barnette, steady, 11¾c.
Hartsel, 12 7-16c.
Memphis, steady, 12¼c.
Greenville, quiet, 11¾c.
Augusta, steady, 12c.

NOTICES

FUNERAL NOTICES

HEALEY—The friends and relatives of Mrs. Ottie Maria Healey, Mr. and Mrs. W. T. Hubbard and Mrs. Robert J. Maddox, Mr. and Mr. Marcellus Markham, are invited to attend the funeral of Mrs. Ottie Maria Healey, Thursday, May 22, 1913, at 3 o'clock from the Third Presbyterian church. Rev. Lee Rose Walker, assisted by Rev. L. B. Davis, will officiate. The deacons and elders of the Third Presbyterian church will please act as escort and pallbearers and meet at the office of H. M. Patterson & Son at 2:30 o'clock. The members of the "Butterfly club" are respectfully invited to attend.

SPECIAL NOTICE.

NOTICE TO CONTRACTORS

THE Board of County Commissioners, of Madison county, Florida, invites sealed bids for the erection of a new court house building, and heating plant.

Building to be one hundred and twenty feet, two stories, stone trimmings, press brick walls, tile roof, plastered and marble interior, steam heat, estimated cost $50,000.00.

Each bid for the general contract must be accompanied by a certified check of $3,000.00, each bid for the heating plant must be accompanied by certified check of $500.00, checks made payable to J. E. Haynes, chairman. Checks of all bidders except the successful bidder will be returned after award is made. The successful bidder will be required to give acceptable bond for fifty per cent of the contract price.

Bids will be received until 10 a. m., Monday, June 16th, 1913. The board reserves the right to reject any and all bids.

Plans and specifications can be obtained of Bishop and Weaver, Architects, Tallahassee, Florida. Certified check of $50.00 will be required as a guarantee that plans and specifications will be returned.

NOTICE

All persons are warned not to buy or trade for a certain note for $400.00 made in favor Davis & Browne, signed by us as Howell & Son, and C. A. Howell and C. C. Howell Reason, Failure of Consideration. Suit for $800.00 and filed December 1, 1913, at any bank in Live Oak, Florida. HOWELL & SON.

(ADVT.)

NOTICE OF SALE OF BONDS.

$15,000.00 twenty year coupon bonds of the town of Bishopville, South Carolina. Sealed proposals will be received by the undersigned until the 12th day of June, 1913, at 11 o'clock a. m. for the purchase of $15,000.00 twenty year coupon five (5) per cent bonds of the town of Bishopville, S. C., of the denomination of $500.00 each, and dated June 1st, 1913, and due and payable twenty years thereafter, interest payable annually on the 1st of June, and accrued interest will be computed and all bids must be accompanied by certified check for the sum of $1,000.00, the same to be returned in case the bid is rejected.

All bids must be addressed to W. S. James, Clerk and Treasurer of the town of Bishopville, S. C., and endorsed "Rail Road Bonds."

For further information address the Clerk and Treasurer, W. S. James, or R. Frank Bedley, Attorney.

The right is reserved to reject any and all bids.

W. L. PARROTT,
Mayor Bishopville, S. C.
W. S. JAMES, Clerk and Treasurer, Bishopville, S. C.
May 12th, 1913.

SALE OF SCHOOL BONDS

The town of Decatur, Ga., will receive bids for $25,000 thirty year school bonds, bearing date of July 1, 1912, due July 1st, 1942, with 6 per cent interest, interest coupons due July 1st, 1913, will be detached. Certified check of $500 to accompany bid.

Bids will be opened Friday, May 23d, at 8 p. m., council reserves the right to reject any and all bids.

INTERESTING NEWS AND GOSSIP OF THE MARKETS

Weather Reports, Crop Advices, Expert Opinions and Newspaper Comment

COTTON GOSSIP

Thomas Bancroft says: Continued favorable weather gave the bear a good talking point, and he talked more courage into shorts generally. At the close the talk was more subdued, but their price exponents were engaged in an effort to bring about a reaction downward. Students of the market are convinced that the speculative short interest is unusually large in spite of the covering which, bears claim, has weakened the technical position during the past few days. They also point to the fact that the talk to the effect that 9c cotton had been sold is a convenient one, under Monday's rise. Had January most values 3-16c on sales of 1,000 bales. Any weather map strength, rather than weakness, in the actual cotton delusion. Meanwhile the market draws a lot of support from the fact that Liverpool is buying cotton from the Fields, showing reclaiming with the consequent belief that it may become a steady factor in support of the belt. The result is the talent has been on its way to cover a portion of its line. The month of May is concerned the crop is too spotted for the comfort of the monster stock of July cotton here and abroad. The weather map may be from this time on, it is believed in some quarters, the dating factor

MRS. OLIVE M. HEALEY DIES AFTER USEFUL LIFE

Pioneer Atlanta Woman Passed Away Tuesday Night. Funeral Thursday

Mrs. Olive Marin Healey, aged eighty-nine years, a resident of Atlanta since ante-bellum days, died Tuesday evening at 7:45 o'clock at her residence on the corner of Ivy street and Auburn avenue.

She was the widow of the late Mr. Thomas G. Healey, and the mother of William H. Healey, one of Atlanta's foremost citizens. Besides her son and his wife, she is survived by two grandsons, William and Oliver Healey, her niece, Mrs. Robert J. Lowry and one nephew, Marcellus Markham.

For several months Mrs. Healey had been in ill health. Two weeks ago she began to grow weaker, but until the end came Tuesday night she was cheerful and smiling. Heart failure was said to be the direct cause of her death.

In all the many years since Mrs. Healey has lived in Atlanta she has taken a prominent part in the social and intellectual life of the city. She was a member of leading women's organizations and a charity worker whose philanthropies had won the heart of hundreds of Atlanta's poor and needy.

Mrs. Healey was born in Connecticut, in 1824. When a mere girl she came south, making her home with her brother, the late William Markham, a pioneer Atlantian, in this city. The Markhams were a staunch old New England family, but their descendants early grew to love the south, its people and its standards. So it was that during the years of war and the hard days which followed there was not a daughter of the south more patient, brave and self-sacrificing than was Mrs. Healey.

Mrs. Healey was a constant reader of history and the classics, and was noted for her knowledge of the former subject. She was a brilliant conversationalist and her own personal charm made her scores of friends in Atlanta and throughout the state.

She was a member of the Pioneer Women's society and the "Butterflies." The latter organization is composed of Atlanta women, all of whom are over seventy-five years of age. Mrs. Healey never missed a meeting of these societies until she was taken ill recently, and was the life and spirit of every assemblage.

Funeral services will take place at 3 o'clock Thursday afternoon from the First Presbyterian church, of which Mrs. Healey was a member. Dr. Hugh Walker will officiate. Interment will be at Oakland cemetery.

The deacons and elders of the First Presbyterian church will act as pallbearers.

COMMISSIONERS GUESTS OF D. O. SMITH, ORMEWOOD

One of the most enjoyable social functions during the general assemblies of the Presbyterian churches was at the residence of D. O. Smith, Ormewood Park, Saturday night, when a reception was given to Rev. S. F. Sharpe, present pastor, and Rev. C. C. Kyle, former pastor of Mr. Smith's mother, who is now nearing ninety years of age; and to the other commissioners being entertained in Ormewood Park.

Commissioners from all four assemblies were present, as well as Rev. David Gordon, Indian missionary, and Rev. Ballantine, of the Leprous asylum in India. One hundred of the neighbors and Sabbath school scholars met to welcome the visitors, and the children sang a number of psalms demonstrating to the visitors from the north with what earnestness and hearty good cheer they could render the metrical version of the psalms in the southland. Happy remarks were made by the visitors and missionaries and a number of the residents of Ormewood Park, after which refreshments were served.

L. J. JOHNSON IN AN OPEN-AIR SHOW

A recent scene of Decatur street which appeared in The Journal contained a picture of L. J. Johnson, of the Johnson Show and Advertising company, selling his wares on the street, by an unfortunate accident the picture was marked "the fakir."

Mr. Johnson says that this term does him an injustice, as he does a legitimate business, and claims that his medicines are of known merit throughout the country. He says that he has sold to some of the most reputable dealers in Atlanta and bears a good reputation wherever he has been for fair dealing in a high-class line of goods.

Mr. Johnson's is an advertising method, conducted in the form of an open-air show. He sells the well known Miller line of the Rego Chemical company.

Insanes Print Newspaper

(By Associated Press.)

NEWARK, N. J., May 21.—Patients at the Morris Plains State Hospital for the Insane are to have a newspaper which they will publish, according to the plans of Dr. Britton D. Evans, medical director of the institution. Dr. Evans will direct the policy of the paper and write the editorials. Many of the patients are expert writers and will be contributors to the publication.

PIONEER WOMAN CALLED TO BEYOND



MRS. OLIVE MARIA HEALEY.
Who died at her home on Ivy street Tuesday night at the age of eighty-nine years, leaving hundreds of friends throughout the state to mourn her loss.

PRISON ASSOCIATION IS WORKING FOR BETTERMENT

State Organization Hopes to Win Legislature's Favor With Proposed Bills

The Prison Association of Georgia is hoping to see the legislature this year take definite steps toward the improvement of prison conditions throughout the state.

The attitude of the association toward the present system, however, is not radical or extreme. The association does not disapprove the working of convicts on the public roads. It simply disapproves of the manner and conditions under which the convicts are worked now.

The association is attacking evils that have resulted from the system, but it is not attacking any individual connected with its management. It is charged that the Georgia penal system is immoral because it gives no thought to the future welfare of the convict, and that it is extravagant because the state, in delegating to the counties the duty of employing the convicts at road building, is suffering a useless expenditure of public money without receiving adequate returns.

It is charged further that the present system does not protect society, because the average convict goes away from the chaingang worse than when he went in, with a distaste for honest labor, and his evil tendencies accentuated.

The association is indorsing several measures which will put the situation more squarely up to the incoming legislature.

STATE MUST PROVE BOY CAPABLE OF CRIME

In reversing the superior court of Bibb county for having found Gus Brown, an eleven-year-old boy, guilty of voluntary manslaughter and sentencing him to ten years in the reformatory, the Georgia court of appeals Tuesday held that under the statute of the state, a person between the ages of ten and fourteen years cannot be legally convicted of a crime unless it appears from the evidence that he was capax doli (capable of committing a crime), and the burden of proving that he was so rests upon the state."

Gus Brown stabbed another boy to death. The court of appeals rules that the lower court, in trying him, should have first established his capability and responsibility.

DR. ELLIOTT TO LECTURE LAST IN ETHICAL SERIES

Head of Hudson Guild, New York, to Address Big Audience Wednesday

The last of the series of lectures provided for the public by the ethical lecture committee of Atlanta will be given in Cable hall Thursday evening by Dr. John Lovejoy Elliott, head of the Hudson Guild of New York City, and associate worker with Dr. Max Adler in the activities of the Ethical society of that city.

The members of the Mystic Shrine of Atlanta already have signified their intention of attending the Thursday evening lecture in a body, while the members of the Atlanta Typographical union have reserved a large number of seats for their own use. The leding colored thinkers of the city will have special reservations in the gallery of Cable hall and according to the responses received will attend in large numbers.

The Atlanta Parents' association of the city, through its officers, have asked for accommodations at Cable hall for the lecture. It is believed that a record attendance will greet Dr. Elliott.

Dr. Elliott is one of the most forceful men in uplift circles in the country. A record of his life's work reads like a page from fiction.

The lecture, which is the last of the 1912-13 series in the ethical course, will end the activities of the Atlanta ethical lecture committee until next fall.

MR. CHARLES GUYTON DIES AT HIS MARIETTA HOME

Mr. Charles A. Guyton, a retired capitalist and one of the best known and most influential citizens of Marietta, died Tuesday afternoon at his home on Powder Springs street.

Mr. Guyton had been in ill health for some time, and his death was not unexpected. He was fifty-eight years of age, and is survived by his widow. He was an ex-alderman and had occupied other civic positions.

The funeral was held at the residence Wednesday afternoon at 3 o'clock, Rev. Duvall officiating, and the interment was in the Marietta cemetery.

COURT HOUSE FIGHT WILL BE DECIDED WEDNESDAY

Justice Girardeau Is Referee, Warrants Against Smith, R. R. Arnold, J. C. Cox

The fight in the courthouse Tuesday in which Burton Smith was the central figure, will be aired at 3:15 o'clock Wednesday in Justice C. H. Girardeau's court, where C. W. Walton and W. H. Byrd have drawn warrants charging assault and battery against Mr. Smith, Attorney Reuben R. Arnold and John C. Cox.

Walton and Byrd claim that Cox and Attorney Arnold joined in the fight to assist Mr. Smith, but this is denied by both of these. They declare they tried merely to stop the fight.

Mr. Arnold says that the statement that he knocked Byrd down is certainly correct.

"When I came out of the court room two men were trying to hit Mr. Smith, while Byrd had caught his legs from behind. I grabbed Byrd's shoulder, seeking to pull him off Mr. Smith. I couldn't pull him aloose, so I kicked. I kicked him several times, good and hard, and he let go. I was simply endeavoring to get him off of Mr. Smith and that was all I did.

"As to Cox's part in the trouble, he held John Crawford, one of the men who attacked and who was beaten by Mr. Smith, when he (Crawford) was trying with the others to keep the fight going."

Mr. Arnold characterizes the statement of Byrd and Walton that Mr. Smith made an objectionable remark to Mrs. Cora B. Cash and Mrs. Viola Whittimore, as an infamous lie.

"After the fight was over, I heard Mr. Smith ask Mrs. Cash if there was anything in his remarks to which she could object," says Mr. Arnold, "and I heard her answer that there was nothing; that he had treated her very nicely."

Mr. Arnold states that Byrd and Walton, immediately after the exciting fray, made no claim except that the fight had been started by Mr. Smith.

Mr. Smith admits striking Walton the first blow in the face, and then, he says, friends of Walton rushed at him from all sides. According to several witnesses, Mr. Smith knocked his assailants down just as quickly as they reached him.

Mr. Smith states that his conversation with Mrs. Cash was pleasant in every way, and that Mrs. Cash afterwards told him that she greatly regretted the fact that Mr. Walton has assumed the attitude which he did, by objecting to Mr. Smith talking to her.

Byrd and Walton have issued a joint statement about the affair. They are both among the heirs of Nancy E. and Joshua B. Crawford, over whose estate litigation has been in progress for years, and a phase of which was being heard before James N. Anderson, as auditor, when the fight occurred in the court room corridor.

They assert that Mr. Smith's remarks to Mrs. Cash and Mrs. Whittimore were insulting, and that Walton came up and told the ladies to move to the other side of the corridor. When this statement was made Mr. Smith asked what he (Mr. Walton) had to do with the matter, and the latter replied that these were his "women people." Then Walton says the lawyer struck him full in the face, knocking him down. Walton got up, and grabbed Mr. Smith in the collar, he says, and was holding him, when Mrs. Mary Belle Crawford, Mr. Smith's client and defendant in the case, and John C. Cox grabbed him (Walton) and held him while Mr. Smith struck him again.

Then, they claim, Byrd came from the court house and tried to part the combatants.

Smith turned on him, according to the claim, and knocked him down. Then, they assert, Mr. Arnold came running from the court room and kicked Byrd before he could get up.

H. Moll Dead

(Special Dispatch to The Journal.)

MACON, Ga., May 21.—H. Moll, a well-known Macon musician and engraver, was found dead in bed by his wife this morning when she went to his room to wake him. Heart failure is given as the cause of his death. Mr. Moll is survived by his wife and several children.

WASHINGTON SEMINARY GIRL RUN DOWN BY CAR

Miss Charlotte Taylor Narrowly Escapes Death Under Wheels Near Five Points

Charlotte Taylor, the fourteen-year-old daughter of Mr. and Mrs. Robert Taylor, of 806 Piedmont avenue, was knocked down by a trolley car and slightly bruised about 10 o'clock Wednesday morning as she crossed Peachtree street, near Walton street. She was on her way to the Atlanta theater, where she was to attend a rehearsal of the graduating class of Washington seminary, of which she is a member.

Eye-witnesses are said to declare that the accident was unavoidable.

Miss Taylor was taken to her residence in an automobile. It was said that no bones were broken.

JOHN P. BURN RESCUED CHILD FROM DROWNING

The man's name who rescued three-year-old Isaac Janko, of 127 Cooper street, from drowning in a catch basin in front of his house last Monday was John P. Burn, of 123 Cooper street, and not John T. Burns, as was at first stated.

The basin was twenty-two feet deep, says Mr. Burn, asking that his name be corrected.

Where Southerners Will Find Excellent Accommodations at Summer Rates AT LEADING

New York City Hotels

HOTEL ARLINGTON
Twenty-fifth Street.
Just off Broadway. Fireproof.
Rooms $1.00 up.

HOTEL SEVILLE
Madison ave. and 26th st. 500 rooms with baths, $1.50 to $5 per day.

HERMITAGE HOTEL
7TH AVE., BROADWAY, 42D ST.
Rates $1.50 per day and up.

PRINCE GEORGE HOTEL
28th Street, near 5th ave.
Absolutely Fireproof. Rooms with bath $2 up.

HOTEL ALBERT
11th st. and University Pl.; 1 block east of B'way. Fireproof. Rooms $1 up; $2 with bath.

HOTEL FLANDERS
135 W. 47TH ST., NEAR BROADWAY.
Rooms with private bath $2 up.

HOTEL ST. HUBERT
120 W. 57TH STREET.
Best residential section. Convenient to everywhere. Rooms and bath $1.50 per day and up.

Hotel Martha Washington
28TH-29TH STS., NEAR MADISON AVE.
For women only. $1.50 and up.

HOTEL SOMERSET
47TH STREET, NEAR BROADWAY.
Rooms, $1.50; with bath, $2; Suites, $4.

HOTEL RICHMOND
46TH ST., NEAR 6TH AVE. Absolutely fireproof. Rooms, $1.50 per day.

HOTEL ST. JAMES
45TH ST. NEAR BROADWAY. FIREPROOF.
Rooms and Bath, $2; for two, $3.50.

LONGACRE HOTEL Exclusively Bachelor.
47TH ST., NEAR BROADWAY.
Rooms with bath, $1.50.

ABERDEEN
324 st., near B'way. 200 rooms with bath; $1.50 & $2, no higher. Parlor, bedroom & bath $2.50 to $3.

PIERREPONT
32d St., near Broadway. Rooms, $1; with private bath, $1.50.

NEW YORK ONCE AMERICAN PLAN HOTELS

BRISTOL
122 West 49th st.

EARLE
303 Waverly

EUROPEAN PLAN $1.50 PER DAY
AMERICAN PLAN $2.50 PER DAY

MIZZENTOP HOTEL
Southern Berkshire, Pawling, N. Y., 90 minutes from New York, 1200 feet high, automobile headquarters between New York and Lenox. For rates, rooms and bath, W. P. Chase, 1122 Broadway.

Enjoyable Union Suits

Chalmers "Porosknit" Union Suits have set a new standard of comfort.

They don't "cut" you at the crotch, because the back is elastic up-and-down as well as sidewise; and instead of cutting or binding when you walk or turn or bend or twist they give or stretch, and you never even feel them. Come in with the million others who wear

CHALMERS
TRADE MARK
"Porosknit"
REG. U.S. PAT. OFF.
GUARANTEED

Chalmers "Porosknit" Union Suits also have the comfortably closed crotch.

"Porosknit" is light, cool, elastic and durable. You can know the genuine by the label and Guarantee Bond (shown here) with every garment. Made in all styles. Go to any store where "Porosknit" is displayed and buy good, comfortable summer underwear.

For Men 50c Any Style Shirts or Drawers per garment 25c For Boys
For Men $1.00 Any Style UNION SUITS 50c For Boys
Men's mercerized (looks like silk) $1.00 per garment; $2.00 per Union Suit.

Ask Your Dealer
CHALMERS KNITTING CO.
Washington St., Amsterdam, N.Y.

Chalmers Guarantee
CHALMERS
Porosknit
GUARANTEED

CURRY'S HEADACHE POWDERS

A CURRY'S HEADACHE POWDER, A GLASS OF WATER, AND TWO MINUTES ALWAYS CURE HEADACHES

5 POWDERS — 5 DOSES — 5 CURES — 10 CENTS

FOR SALE BY ALL DRUGGISTS MANUFACTURED BY
CURRY-ARRINGTON CO., ROME, GA.

PLATES Made and Delivered Same Day

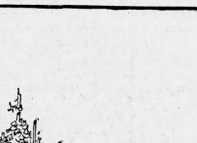

$5

DR. E. G. GRIFFIN'S
GATE CITY DENTAL ROOMS
24½ Whitehall Street
(Over Brown & Allen's)
Gold Crowns $4---Bridge Work $4
All Work Guaranteed.
Hours 8 to 6—Phone Main 1708—Sundays 9 to 1

IT'S POOR ECONOMY

to use cheap stationery. Letters written on distinctive stationery are sure to be read. Our line of

STEEL ENGRAVED AND EMBOSSED
Letter Heads, Envelopes and Business Cards

Are in a Class Alone. Write for Prices and Samples.

J. P. STEVENS ENGRAVING CO.
47 Whitehall St. Atlanta, Ga.

Piedmont Lake
Opens Thursday
Get Your Bathing Suit Today

You shouldn't wait another day before getting your bathing suit. We welcome the opportunity to show you these garments, even though you don't come to to buy. Assortments larger than ever; values,-never-before-equaled.

$1 to $5
Daniel Bros. Co.
"Clever Clothes for Men"

LITTLE MOTHERS



Use CUTICURA SOAP

And Cuticura Ointment. They afford a pure, sweet and economical method of preserving, purifying and beautifying the skin, scalp and hair. For distressing eczemas, rashes, itchings, inflammations and chafings of infants, children and adults Cuticura Soap and Cuticura Ointment are most effective.

Cuticura Soap and Ointment sold throughout the world. Liberal sample of each mailed free, with 32-p. book. Address "Cuticura," Dept. 6B, Boston.
Men who shave and shampoo with Cuticura Soap will find it best for skin and scalp.



First Choice the World Over

Fragrant Saazer Hop Gardens

Anheuser-Busch imports more Saazer Hops than all other brewers. It's this exclusive Saazer Hop flavor that placed their master brew

Budweiser

Absolutely ALONE at the Top

of the world's bottled beers. The supreme quality and purity of Budweiser come from our brewing and aging only from the choicest Barley and rarest Saazer Hops. Our plant is the largest and finest in the world and our output is the greatest.

Bottled only at the home plant in St. Louis
Anheuser-Busch Brewery
St. Louis.
JAS. F. LYNCH, Distributor
Atlanta, Ga.

The Atlanta Journal.

ATLANTA, GEORGIA.
Journal Building, 4 North Forsyth Street.
Entered at the Postoffice in Atlanta as Mail Matter of the Second Class.
Daily, Sunday, Semi-Weekly.

JAMES R. GRAY
President and Editor.

TELEPHONES:
Circulation Department .....40 and 2003
Local and News Departments 666
For all other departments, ask for Journal's exchange—Main 5000.

Maybe we can beat Japan at diplomacy.

Rain came in time to save the amateur gardener.

He shall gather at the shore—in Piedmont Park.

The talkative barber illustrates his story with cuts.

Henry M. Flagler, a Builder of Florida.

There has passed in the death of Henry M. Flagler an industrial genius who towered in an age that was peculiarly rich in masters of finance and builders of mighty enterprise. Had he done nothing but forge his way upward from the ranks of the humble and obscure to a station of great wealth and influence, *his career would be wondrously interesting* as an example of what sheer brain and character can achieve in a land like America. But far more than this, he did; he applied his energy and fortune to constructive tasks that left those among whom he labored more prosperous for his having lived.

It is not essential that a man be born in a cabin or buffeted by hardship in order to win success and renown but it is one of the glories of the United States that from just this type of men its leaders in public or material affairs have so often sprung; and of this type was Henry M. Flagler. His childhood was spent in a little New York village whence he ventured forth to seek his fortune, as a boy of fourteen, in order that the family burdens might be lightened. He was next heard of as a clerk in a country grocery shop in Michigan. Later he established himself in a manufacturing business at Saginaw, Michigan, and from that time forward his rise to fortune was rapid. Mr. Flagler was among the first to discern the varied and far-reaching possibilities of the petroleum industry. It was through his initiative *that the company of Rockefeller, Andrews and* Flagler, engaged in refining oil, was organized; and from that venture evolved the great Standard Oil company.

Mr. Flagler was in his fifty-fifth year when he became definitely interested in Florida, the State that owes such a vast deal of its development to his generous faith in its resources. It was he who drew the world's attention to the rare advantages of Florida as a winter resort and opened the way for a tremendous inflow of population and wealth. He spent millions unhesitatingly in the building of hotels and transportation facilities, notably the East Coast railroad and, later, the extension of that line over the sea from Miami to Key West. This particular piece of work is considered one of the rarest engineering achievements of the age; it stands as a monument not only to the scientific skill of those who wrought it out but also to the bold genius of him who conceived it and who, despite predictions that such an effort would prove vain, continued to support it with his means until *his dream stood fulfilled.*

What Mr. Flagler did for Florida is beyond reckoning. The development of that commonwealth has benefited not only its own people but the Southeast as a whole and has opened new opportunities for thousands of men and families throughout the United States. The cities of Florida are now thriving wondrously; its farm lands are among the most promising fields of agriculture and investment; currents of fresh energy and progress are astir throughout the State; it has caught the entire country's attention.

It is due to the vision and power of Henry M. Flagler as well as to the responsiveness of an energetic people that these resources are being turned to such splendid account. He lived a creative and useful life. For his brilliant talent he was admired by the entire country; and he was cordially esteemed by the South for his constructive work in its behalf.

On with the new bathing suit, off with the old.

With us once more is the man who calls it Jaypan.

Courage is the thing that makes people forget they are afraid.

Some men show good judgment by showing a lack of *self-confidence.*

And where is the man who once feared President Wilson would be visionary?

We haven't heard of Prof. Taft doing anything special for the Yale baseball team.

The Tragic End of a Picturesque Turk.

The assassination of Essad Pasha, one of the most famous and picturesque of Turkish generals, adds another red episode to the recent treacherous chapters of Ottoman history. Essad Pasha commanded the garrison at Scutari throughout that city's long and stoutly resisted siege. Whatever may have been the inner circumstances or motive of his final surrender, the resourcefulness and hardihood with which he defended his trust during the heat of the siege won the admiration of the Montenegrins themselves.

Shortly after the city fell, there was much gossip to the effect that the Turkish commander had reached a secret agreement with King Nicholas whereby the former, on the condition that he surrender, would be permitted to withdraw his troops unmolested and proceed southward into Albania for the purpose of establishing at Tiran a distinct kingdom. *However that may have been, he proclaimed himself king* and met his tragic end at the hands of enemies in his own camp and among his own people.

The incident recalls the assassination at Constantinople some months ago of Envey Bey, by far the greatest general the Turkish army has owned in recent times, and divers attempts to make way with other leaders in the military or political affairs of that country. The fact is the Turkish army seems undermined with a spirit of mutiny and treachery has become so common as to threaten the very life of the existing government.

Neither the Young Turks nor the reactionary party seem to have any grip upon the masses of the people. There is no authority which can be counted upon to steer and control the nation in its present crisis.

The end man in a minstrel show can tell a joke as well as the next man.

A noble failure is better than ignoble success, although not in so great demand.

When a woman is in love she is a self-appointed detective. And at other times as well.

By this time the disappointed office seeker is beginning to content himself with the old job.

The New President of Cuba.

General Mario G. Menocal who was inaugurated yesterday as the third president of the Cuban republic begins his administration under cheering auspices. True, the tasks that confront him and his associates in the new government are many and difficult. But he has given evidence of the integrity and insight that are needed to meet such responsibilities and he seems to hold the confidence of the island's thoughtful people.

The besetting weakness of Cuba's internal affairs thus far has been the lack of square and efficient management in its administrative departments, particularly in matters of public finance. There has also been a plague of adventurous politicians who have sought to bestir trouble and disorder for the purpose of pushing forward their selfish fortunes.

President Menocal pledges himself to "devote all his energies to giving the country a clean business administration that will foster the industries of the island and develop its splendid resources, that will welcome foreign capital and immigration and maintain friendly relations with all nations and especially with the United States, to which Cuba is so closely linked by bonds of mutual interest and affection."

It is said that the new administration will devote itself particularly to a land-tax reform to the end that vast holdings of property which now lie idle and contribute nothing to the country's wealth *may be opened to agricultural enterprise.*

The United States is peculiarly interested in the stability and progress of Cuban affairs; for, our government rightly feels a sense of responsibility to its little neighboring republic and to other nations that have dealings with the island. It is hoped that the new government will be peaceful and prosperous.

When a woman says, "I don't care what the neighbors *say," she doesn't say it loudly.*

Kind words are more than coronets, but sometimes a judicious kick is more beneficial.

Many a man would rather ride around on a pneumatic tired mortgage than patronize the street cars.

Men who climb the stairs one step at a time are gladder to rest at the top than if they had patronized the elevator.

Now for Prompt Results In Closing That Underpass.

There are cheering indications that the long delayed but important task of closing the Forsyth street underpass will now be pressed *to speedy completion.* The resolution offered in Council Monday by Alderman Ragsdale and Councilman Haverty, providing for the appointment of a joint committee of Council members and citizens to deal conclusively with this matter, is seasonable and well advised. One of the impediments to this enterprise has been the fact that it has been nobody's particular business, though it has been unanimously favored.

An energetic committee with definite ends in view can take up the plans already devised for closing the underpass and forge them into prompt and practical results. There are no serious difficulties to be overcome. Council has appropriated the funds necessary for this work. The State has consented that it be done under conditions that can easily be met. The general public and the property owners directly concerned are eager that it be done. It is to be hoped that the proposed committee will get promptly down to business.

Even a dull man has his good points.

Even the open-faced man should shut up occasionally.

During the honeymoon when other women look at *her husband the bride thinks they envy her.*

It is remarkable the solicitude some of the pessimistic business men suddenly feel about the country and the tariff.

THE INCOME TAX

XIV.—The Fight in France.

BY FREDERIC J. HASKIN.

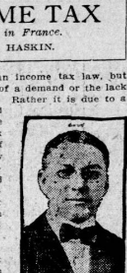

France is as yet without an income tax law, but this is neither due to the lack of a demand or the lack of effort to secure its passage. Rather it is due to a hitch between the senate and the chamber of deputies. The sentiment in favor of such a tax began to rise at the time of the revolution of 1848, grew *more insistent after the crea*tion of the third republic, and culminated, after a half century of agitation, in 1909, in the passage of a bill creating such a tax by the chamber of deputies.

• • •

It seems inevitable that at no distant date France will join the procession of fifty-odd nations which have income tax laws, and if it falls in behind the United States it will be the fifty-fourth nation to have such a tax as a part of its fiscal system. Then more than two-fifths of the earth's population will live under income tax laws and the total collections from such taxes will go far up past the billion dollar mark.

The French program as adopted by the chamber of deputies borrows from every source, and it is said that no nation which ever attempted to enact an income tax law went so minutely into the whole matter as the French have done. The bill as adopted divides *incomes into seven classes or schedules,* as follows: incomes from lands, incomes from houses, incomes from movable capital, incomes from business profits, incomes from agricultural profits, incomes from wages and salaries, and incomes from professional earnings and all other sources not otherwise provided.

• • •

On the first three classes of incomes the rate is fixed at 4 per cent, with 3 1-2 per cent on incomes from business profits, and 3 per cent on professional earnings, agricultural profits, and wages and salaries. In the case of the house tax the income is considered to be the rental value of the property, less one-fourth in the case of dwellings, and less two-fifths in the case of dividends. These deductions are made so as to allow for repairs and depreciation. In the determination of the income from land it is to be considered as the rental value of the land, less a re*duction of one-tenth for maintenance. The incomes* from houses and lands are to be determined every ten years. Where the incomes are small various abatements are made.

• • •

Movable capital profits are considered as the income from personal property, including nearly all government securities. Wherever possible the tax on this class of incomes is collected at the source, for instance, on the corporations and associations that pay interest or dividends. Mortgages pay their tax by means of a stamp, and securities taxes are collected through bankers.

• • •

Business profits are regarded as those which arise from industrial or commercial operations. The assessment is made upon the basis of an average of three years' income, and taxpayers are invited to make returns of such incomes. Those having incomes in excess of 5,000 francs, or approximately $1,000, are required to make their reports to the comptroller of taxes. If he is not satisfied with a report he may ask a modification of it within twenty days. If this is not forthcoming the comptroller may make an assessment, which shall stand unless changed by the courts. The taxpayer cannot be required to show his books, but if he is caught attempting to dodge the tax it is doubled. Incomes of this nature up to 1,250 francs are exempt, and there is a sliding scale of abatements on incomes up to 3,000 francs. Where the *income goes above 12,000* francs there are no exemptions allowed.

• • •

In the case of wages, salaries and pensions, the tax is advanced by the individuals, associations or governments which pay them. Every employer is required to hand in a list of employes with the amount paid them. In case of incomes under 5,000 francs, or approximately $1,000, two-thirds of the income is exempt, and above that amount certain abatements are made, calculated partly on the basis of the size of the income, and partly on the basis of the size of the family.

• • •

The last schedule, relating to professional incomes, is the only one in the whole list where compulsory declaration applies to all having such incomes. And even here they cannot be compelled to reveal any professional secrets in making their returns. There is a liberal exemption, and above that there are the usual abatements up to the point where the tax ceases to be burdensome.

• • •

In addition to the regular income tax levied on all incomes whether of natural or of artificial persons, there is provided what is known as a "complementary tax" levied only on natural persons who have an income of more than 5,000 francs. This bears a close resemblance to the English supertax. It is levied on those who reside in France without having their domicile there, as well as upon those who are domiciled there. In the case of the sojourners their income is rated at seven times their house rent. There is no tax on the first 5,000 francs, and thereafter each successive 5,000 francs income pays an additional 1 per cent until an income of 25,000 francs is reached, when the tax be*comes 5 per cent on the income.* If any one who is required by law to pay this supplementary tax tries to dodge it, or any part of it by false declarations the penalty is one-half of the income concealed. If he fails to make any returns at all the penalty is three times the amount of the tax.

• • •

It will be seen from this account of the French plan that it borrows what are perhaps the best features of both the English and the German laws. Its schedules follow to a large extent the ideas incorporated in the English law, but it differentiates more *markedly between the income that is the sweat* of the brow and the income that is the product of invested capital. It establishes a lower exemption than the English law, and follows the German idea of taxing the entire income after it reaches a point where the taxpayer incurs no hardship in paying it. There is great care to have the necessity of inquisitorial proceedings.

• • •

After the bill had passed the chamber of deputies it went to the senate where it was defeated. This served as a rallying point for the forces opposed to *income tax legislation; several societies in opposition* were formed, meetings were held throughout the republic, and at least a semblance of public opposition to the measure was made. Most observers believe, however, that the income tax legislation has received only a temporary setback, and that the French senate will be forced to do with it just what the American senate was forced to do with railroad rate legislation.

• • •

Meantime, there are some parts of existing French laws which represent the growing determination of the French people to levy taxes upon the basis of ability to pay. *There is a real estate tax, a business* tax, a door and window tax, and a capitation and personal property tax. The real estate tax is assessed on the basis of the rental value of the property as determined by a periodical survey. The business tax is designed to hit the income of the business, and is levied on a basis of such outward appearances as the rent paid, the number of clerks employed, and the like. The door and window tax is levied on all openings for doors and windows, a man's ability to pay being measured by the number of such openings in his house or factory he may have. This is a rather odious tax and has been declared to be a tax on light and health.

DIVORCE AND PUBLICTIY

BY DR. FRANK CRANE.

(Copyright, 1913, by Frank Crane.)

A Mrs. Scott, in England, had been found guilty of contempt of court by the Court of Appeals for having circulated among her friends some of *the report of the* case heard in "in camera," in which she had been charged with infidelity, but vindicated.

She appealed to the highest court, which consists of the House of Lords. Here the Lord Chancellor rendered judgment reversing the decision of the Court of *Appeals, and made this significant statement:*

"Every court of justice in the land is open to every subject of the king, and a court has no power to sit otherwise than with open doors."

This raises the question as to the advisability of publishing the proceedings in divorce cases. There can be no doubt that such news-matter in a newspaper is prurient and unpleasant, and that its effect upon the reading public is, to a degree, harmful. It is a common thing to hear expressions of condemnation regarding newspapers for lending their columns to such offensive matter.

But there is another side to the case. It is this: That the real punishment which the social sinner dreads is not the penalty adjudged by the court, but the publicity caused by the public press. He does not so much mind paying his fine and alimony, particularly if he is rich; and it is the affairs of the rich that the reporters are fondest of exploiting and read*ers are most eager to follow.*

After all, ours is a government by public opinion. Say what we will, it is the printed word and not the Judge before whom all tremble who value their reputations. The powerful offender with his skilled lawyers is not alarmed at the prospect of a legal trial; it is the terrible newspaper that gives him that gone feeling.

Supreme Court Justice Ford says:

"Severance of the marriage tie concerns the well-being of society as deeply as criminal prosecutions, and secrecy is as objectionable in the one case as in the other. Publicity in judicial proceedings should be preserved so far as practicable."

Justice Greenbaum: "For my part, I should like to see every divorce action tried in open court."

Justice Guy: "In my judgment, everything which occurs in court should be open to public hearing. The fact that an action for divorce is pending should be given the widest publicity to prevent fraud and injury to those who are innocent. I do not think, however, that the loathsome details—more humiliating generally to the innocent than guilty—should be published. This, however, is more properly within the wise discretion of publishers of newspapers than within the control of courts."

To the credit of metropolitan journals, with few exceptions, it must be said that disgusting as are the bare facts in the case that are printed, the facts unprinted, the facts they suppress from a sense of public decency, are far more appalling.

Those who condemn newspapers, therefore, for their open accounts of domestic scandal, should think twice, and reflect that it is the very medicine of publicity that most restrains divorce. It is bitter medicine, but effective.

Looking Ahead

To slip into the righthand seat,
To grip the throttle, and to feel
The answer in the measured beat
Of *plunging rod and whirling wheel*—
To watch the slipping, flashing steel—
To *coax* her to the schedule, flat,
As on she roars with heave and reel—
Now, where's the life compares wish that?

Yet, sometimes, as with steady eye
I scan the stretch of track ahead,
I think the rails on which we fly—
Which here have just the proper spread—
Out there are but a single thread
That fate as fate will ditch the train,
And fill the right of way with dead—
An instant's fancy of my brain!

Suhc thoughts as that all pass me by
While we are on a grade or curve;
It's where the level reaches lie
That they come flashing at my nerve.
But do I think to check or swerve?
No, no! I've learned I can depend
On those two rails; they always serve
Straight on to the division's end.

It's like that on the road through life.
Ahead it seems to narrow so
That, when we glance up from the strife,
Beyond there'll be no room to go.
But from experience we know
That there'll be room in plenty—quite.
So keep on moving, fast or slow—
We'll make the terminus, all right!

Plan First; Then Build Roads

(New York World.)

The sober public opinion of New York state will approve Highway Commissioner Carlisle's declaration that until he is "satisfied that roads will be built which will give the people a dollar in value for every dollar invested," he will not approve further construction.

The people have twice voted for good roads. They have never voted to condone waste or invite fraud. Mr. Carlisle found a department spending $50,000 a day, yet without "facilities for making a scientific study of road construction." It had no information "except what it gained by experience." It was being bled through bids based on erroneous estimates. Its best roads, often located for politicians and not for the people, were crying for repairs almost as soon as finished.

It is bad bookkeeping to bond the state fifty years for roads that will not last five years. It is bad economy not to get brains to direct muscle and money. It is bad morals to permit fraud.

Davy Crockett was a good Democrat. Mr. Carlisle should be sure he is right; then go ahead.

Pointed Paragraphs

Widows oft rush in when young girls fear to tread.

• • •

Of course, a minister ought to practice all he preaches. Yet the shoemaker never wears all the shoes he turns out.

• • •

An optimist says that all things are for the best. If this is true those of us who are next best haven't a show.

The Family Goat



Tabitha the Cat—Which would you rather live with—a married woman or an old maid?

Rags the Dog—A married woman for mine every time. When things go wrong she'll take it out on her husband and let me out.

The Conning Tower

BY FRANKLIN P. ADAMS.

"That Nerve Dissolving Melody."

Then methought I heard a mellow sound,
Gathering up from all the lower ground;
Narrowing in to where they sat assembled
Low voluptuous music winding trembled,
Wov'n in circles; they that heard it sigh'd,
Panted hand in hand with faces pale,
Swung themselves, and in low tones replied;

• • • • • •

Then they started from their places,
Moved with violence, changed in hue,
Caught each other with wild grimaces,
Half-invisible to the view,
Wheeling with precipitate paces
To the melody, till they flew,
Hair, and eyes, and limbs and faces,
Twisted hard in fierce embraces,
Like to Furies, like to Graces,
Dash'd together in blinding dew;
Till, kill'd with some luxurious agony,
The nerve-dissolving melody
Flutter'd headlong from the sky.

Proving that the tango and the trot were not unknown to Tennyson. The above excerpt is from "The Vision of Sin." . . . Short for syncopation, belike.

AND YET THEY STRUCK.

(From a New York barber agency's card.)

In case when over you need a reliable experienced Barbers in any kind of nationality, phone or write, for this agency. Who will send you desirable held at short notice. Specialty, I supply all the Hotels and down-town Barber Shops.

• • •

Strike or not, at 30 East Twenty-third street, grab it from the card, is One of the Most Modernest Equipped Shop in the City.

THE DIARY OF OUR OWN SAMUEL PEPYS.

May 15.—To luncheon with Jack Reed the poet and he told me of the four days he was in prison in Paterson, and of the dreadsome, noisome condition of the place and its horrible uncleanness, and of one man 89 yrs. of age and ill, that was imprisoned for six months for begging five cents. Also he told me how great a man is Bill Haywood, and it may be as Jack saith. Also he told me that the Industrial Workers are sorely misjudged and that the tayles in the publick prints of their bloodthirstiness are lies told by the scriveners. And out of it all I wish I did know how to appraise what is true and what is false, but I am too ignorant, and ill-fitted to judge truly. To-day I heard how that Will Aulick hath been stricken with a great illness, which made me heavy to hear, and I pray Heaven he may soon be whole again. To a meeting of coledge men who assembled to hear some talk of the efforts some are making to increase the happiness of others, and noble work they are doing, too.

16.—Met with Mistress Hilda in her petroleumwaggon, who took me and my wife to the tennis-court where all the day. Came D. Taylor and Jeannette and C. Beebe the naturalist to dinner, and I gave my wife 8s. to buy a chicken with, which I did think a stupendous price, but said nought. Thenafter to a playhouse where Julius Tannen was playing, but found on arriving he had already done, so I did go to his room and ask him to come home with us, so all back again and talking of our preferences and hatreds until near one o'clock. I hear that N. Hapgood hath bought Harper's Weekly and I believe he will make it a fine thing, for he is a brave, true man and a gifted.

17.—Up in good time and to my work, which I have been a very Laodicean at these last weeks, sloth that I am. At it all the day, and with much content, such as cometh but from labouring at a task, albeit I may be ill-pleased before morning with what I have wrought, as is ever the case with me.

Before utterly condemning the I. W. W. on the count of having no respect for the law, consider what destroyed the reverence they originally, as individuals, had for it. The palpable maladministration of justice, frequently.

Harry G. Smith, No. 29118 Auburn Prison, whose sentence expires next week, has put in eight or nine needless years behind stone walls. Things like that do not make for calmness. And Turning the Other Cheek isn't encouraged by press or public.

The Complete Letter Writer.

(Received by a publishing house.)

Dear Sirs: I Have Just completed. A Bok and I Am Having it wrote. By a Typewriter, and when it is completed It Will Be For sale and your company has Been Recommended to Me. And I thought I would Drop you A Few Lines. In regard to my book. The Title of my book is. Facts & Foolishness *or Forty years a Fool.* It begins at the Age of Four years old and Gives The History of my life up to Forty years old.

I Am just Forty now and it contains seventeen chapters and some are very Lengthy and none are very short. It will make a Book of About Three Hundred Pages or more. I have got all *books* skinned. For I dont Believe there is A Book in the market that will furnish as much Amusement as mine and I Expect to Have it Copyrighted and then I want to sell it to some company and if you want to buy the book I will give you A chance at it. I am expecting a large price for my book and more than that I will have to Have a good Price for it. There is not Another one on the market Like it and I Know it will be amusing to Any and everybody. Let me hear from you by return mail and tell me if you think from what I have told you about my book if it would suit your *company* to buy it from me if it dont suit you to buy it. Probably we could get together on some kind of Terms it might be that we could make A Deal for your company to publish it on a royalty. Please let me hear from you at once in regard to this matter. somebody is going to Get my book and of course I had *as soon your* company had it as anyone else.

Commercial candor from the Flushing "Times": "Stop looking for inferior brands of wine and whisky. Buy a bottle of Golden Star."

The hoi polloi people may be interested in the subway advertiser whose product "has been awarded the Grand Prix prize for the last five years."

And an East Thirteenth street tailor circularizes: "A word to the wise is *sufficient because every one* goes to the place where he takes no chance in getting suited."

TO BE CONTINUED?

Said Rea Irvin to Irving Way:
"I fear this won't get in to-day."
"Oh, I don't know—it might get in."
Said Irving Way to Rea Irvin.
G. THORNELAY.

• • •

Said Lyman Bill to Billy Mann:
"If you get in, I surely can."
"I ain't so awful sure I will,"
Said Billy Mann to Lyman Hill.
TOM DURFEE.

• • •

Said R. H. Davis to R. H. Davis:
"I love the song of the early mavis."
"Eheu! est aliqua rara avis,"
Said R. H. Davis to R. H. Davis.
PAUL WEST.

As we may have said before, this is the land of the red light, the white slave and the blue law.

In Paterson, might makes riot.

JUDGES CANNOT SUSPEND SENTENCE OF A PRISONER

So Holds State Court of Appeals in Case From Moultrie

According to a ruling made by the state court of appeals Tuesday in the case of Albert Norman versus L. F. Rehberg, a deputy sheriff of Colquitt county, a judge has no authority to suspend a sentence imposed by himself or by another judge. Only the governor can change a sentence after one has been declared.

Norman pleaded guilty in the city court of Moultrie on August 14, 1911, to the charge of larceny and was sentenced by Judge J. D. McKenzie to a fine of $50 and costs and eight months in the changang, the sentence of eight months to be suspended upon the payment of a fine and pending good behavior.

An accusation charging a new case of larceny against Norman was sworn out in the city court in July, 1912, whereupon Judge McKenzie ordered that the defendant be taken in custody and made to serve his original eight months' sentence.

Norman filed a writ of habeas corpus, alleging that he had never been convicted of the second offense charged against him and that he had not known of the charge until he was rearrested. His petition was denied and he appealed to the state court of appeals, which held that the judge was without power to suspend the sentence in the first instance and that he must serve it.

CONFEDERATE SURGEONS WILL ATTEND REUNION

All Confederate surgeons, assistant surgeons, hospital stewards and all sons of Confederate surgeons are being invited to attend the annual meeting of the medical officers of the Confederate army and navy, which will be held at Chattanooga May 27, 28 and 29.

The invitation is being sent out by Dr. A. A. Lyon, of Nashville, secretary of the Association of Confederate Surgeons, and by Dr. Edwin D. Newton, local secretary of the association. This organization was formed in Atlanta, and it is especially desirable that this city be represented well.

FOR NERVOUS DSPEPSIA

Take Horsford's Acid Phosphate

Sufferers from acid stomach, nausea or sick headache will find this tonic beverage a grateful relief.—(Advt.)

COURT OF APPEALS OF GA.

Atlanta, Ga., May 20, 1913.

Judgments Affirmed.

Hornsby vs. Jensen; from Fulton superior court—Judge Pendleton, Joseph W. & —ohn D. Humphries, W. F. Phillips, for plaintiff in error. Lowndes Calhoun, contra.

Norman vs. Rehburg; from city court of Moultrie—Judge A. A. Scarborough. A. Covington, for plaintiff in error. A. R. Kline, solicitor, contra.

Fortune vs. Braswell; from city court of Monroe—Judge Stone. O. Roberts, for plaintiff in error. R. L. Cox, contra.

Gates vs. State; from city court of Jeffersonville—Judge Shapard. James D. Shannon, R. A. Harrison, for plaintiff in error. H. F. Griffin, jr., solicitor, contra.

Anderson vs. Anderson; from Whitfield superior court—Judge Fite. M. C. Tarver, for plaintiff in error. C. N. King, contra.

Gordon vs. State; from city court of Statesboro—Judge Strange. F. B. Hunter, J. B. Kirkland, for plaintiff in error. Fred T. Lanier, solicitor, contra.

Smith vs. Knowles; from city court of Floyd county—Judge Reece. M. H. Eubanks, for plaintiff in error. Dean & Dean, J. M. Hunt, contra.

McMillan vs. Wilcox; from Jeff Davis superior court—Judge Bowers. J. C. Bennett, O'Steen & Wallace, for plaintiff in error. S. D. Bell, J. M. Wilcox, F. Willis Dart, contra.

Bodiford vs. State; from city court of Cairo—Judge Singletary. J. Q. Smith, for plaintiff in error. W. J. Wilkie, solicitor, Ira Carlisle, contra.

Rothschild vs. State; from Glynn superior court—Judge Conyers. Ernest Dart, for plaintiff in error. J. H. Thomas, solicitor-general, contra.

Judgments Reversed.

Linam et al vs. Anderson et al.; from city court of Atlanta—Judge Reid. (Reversed in part.) J. F. Golightly, T. O. Hathcock, for plaintiffs in error. Moore & Pomeroy, W. W. Hood, R. F. Jones, contra.

Savannah Ice Co. vs. Canal-Louisiana Bank & Trust Co.; from city court of Savannah—Judge Davis Freeman. Osborne & Lawrence, for plaintiff in error. W. L. Clay, O'Bryne, Hartridge & Wright, contra.

Hartford Fire Insurance Company vs. Wimbish; from city court of Savannah—Judge Freeman. Adams & Adams, for plaintiff in error. Shelby Myrick, Osborne & Lawrence, contra.

Thrasher vs. Cobb Real Estate Company; from Colquitt superior court—Judge Thomas. McKenzie & Kline, for plaintiff in error. Shipp & Kline, L. L. Moore, contra.

Brown vs. State; from Bibb superior court—Judge Matthews. John R. Cooper, for plaintiff in error. John P. Ross, solicitor-general, contra.

Dozier vs. State; from city court of Vienna—Judge Lassester. Jule Felton, for plaintiff in error. Watts Powell, solicitor, contra.

Killebrew vs. State; from Monroe superior court—Judge R. T. Daniel. R. L. Williams, A. M. Zellner, Persons & Persons, for plaintiff in error. E. M. Owen, solicitor-general, contra.

Flood vs. State; from Murray superior court—Judge Fite. William E. Mann, for plaintiff in error. Sam P. Maddox, solicitor-general, contra.

Rehearing Denied.

Warren vs. State; from Baldwin.

Wreen vs. State; from Fulton.

Felker vs. Stark, for use, etc.; from Walton.

PERRYMAN & CO.

10 N. Broad St.

TRUSSES, Shoulder Braces. Abdominal Supporters properly fitted. Bedside Tables, Rest Chairs, Crutches, Hot Water Bottles and Fountain Syringes. We have in stock

INVALID CHAIRS

Sold or Rented.

Bell Phones Ivy 1700 Ivy 3880

PERMANANT JUDICIAL COMMISSION OF U. S. A. ASSEMBLY



—Staff Photo by Winn.

To row, left to right: Rev. Sol. C. Dickey, D.D., Mr. J. B. Welsh, Hon. F. T. Hamilton, Hon. J. E. Williamson, Rev. W. Francis Irwin, D. D., Mr. F. H. Whitworth. Bottom row: Rev. W. K. Spencer, D. D., Hon. Rush Taggart, Rev T. A. McCurdy, D. D., Hon. John W. Foster, Hon. C. D. Lennox, Rev. D. H. Johnson, Rev. W. H. Landon, D. D.

FORBIDS CORPORATIONS TO LEND THEIR CREDIT

Illegal According to Decision Handed Down Tuesday by State Appellate Court

Passing upon the case of the Savannah Ice company vs the Canal-Louisiana Bank and Trust company the state court of appeals Tuesday morning held that no corporation without authority or some having been expressly granted in its charter can lend its credit fr the accommodation of another corporation.

In this connection the appellate court held that though one corporation may own all the stock in another corporation, the two do not become merged, but remain separate and distinct legal entities.

The decision, which in part reverses the judment of Judge Davis Freeman, of the city court of Savannah, in effect bids that the Savannah Ice company was without authority to give an accommodation indorsement to a note made by the Crescent Ice company of New Orleans, to its own order and indorsed by that company. Therefor, the Savannah Ice company is not liable for the note.

The Canal-Louisiana Bank and Trust company of New Orleans, brought suit against he Savannah Ice company for $5,000 de on a promissory note executed by the Crescent Ice company and indorsed by the former company. It was shown by the Savannah Ice company that it simply indorsed the note as an accommodation and did not benefit in te least from the transaction.

Accoring to the evidence in the case the Savnnah Ice company and the Crescent Ice company are both owned by the Central Ice company, of New Jersey, which has a number of similar subsidiary companies throughout the company. It was also contended that it was ustomary for these companies to provide accommodation indorsements for one another.

The Svannah Ice company answered the original suit by contending that it had merly indorsed the note for accommodation of the Crescent Ice company and that it had no charter authority o do this. This plea was demurred to by the Canal-Louisiana Bank and Trut company, and the demurrer was overruled. However, after hearing the case, Judge Freeman rendered a verdic in favor of the bank. He is sustaine in overruling the bank's demurrer ut reversed in granting it a verdict.

COSTS MOTORIST $10 TO RUN OVER POLICE

J. A. Brigman, of Decatur, who narrowly missed running over Detective Carter, f the Atlanta police department, at Forsyth and Marietta streets, Monday evening while driving an automobile, as fined $10 and costs by Recorder J. R. Broyles Tuesday afternoon. Detective Carter escaped being run over by the car by jumping to the hood of the machine when it approached him. He immediately placed Brigman under arest.

FOR DELICATE CHILDREN

A Mother's Letter to Mothers.

Mrs. E. W. Cooper, of Bloomfield, N. J., says: "My child, seven years old, had a bd cold and was weak and quite run down in health. She had been in this condition for about six weeks, when I began giving her Vinol. It was a wondeful help to the child, breaking up her cold quickly and building up her strigth besides. I have also found Vnol a most excellent tonic for keeping up the children's strength during a sge of whooping cough."

Vinolis a wonderful combination of two wdd-famed tonics—the medicinal body-bilding elements of cod liver oil and iro for the blood—therefore it is a perfelly safe medicine for children, because it is not a patent medicine. Everyting in it is printed on every package so mothers may know what they ar giving their little ones.

Therefore we ask every mother of a weak, sckly or ailing child in this vicinitytto try Vinol on our guarantee. Elkin Dug Co., Atlanta, Ga.—(Advt.)

LEGAL NOTICES.

GEORGIA, Fulton County.—C. W. Weller vs. Elizabeth L. Weller. To Elizabeth L. Weller, By order of court you are notified that on the 25d day of April, 1913, C. W. Weller filed suit ngast you for divorce to the July term, 1913, of fulton county superior court. You are required to be and appear at the July term, 1913, of said court, to be held on the first Monday i July, 1913, to answer the plaintiff's complain

Witnss the Honorable W. D. Ellis, Judge of said burt, this 8th day of April, 1913.

ARNOLD BROYLES, Clerk.

Pickpockets Continue Robbing Commissioners Despite a Unique Plea

Despite the appeal of Presbyterian conventioners not to rob the hand that is trying to uplift them," pickpockets continue to ply their work in Atlanta. The Rev. R. N. Adams, of Minneapolis, Minn., is the latest victim of the light-fingered artists. He reported to the police Wednesday that he had been robbed of a pocketbook containing $100 in cash and a railroad pass, while riding from the capitol to his temporary residence, 84 West Peachtree street, Tuesday night. During the ride he was jostled by several negroes and he suspects one of the blacks of the theft.

BARLEYCORN TO BLAME FOR DIVORCE SUITS

Old John Barleycorn was made the basis for two suits for divorce filed in the superior court Tuesday morning, she was that of Mrs. Nina Johnson against J. F. Johnson and the other Robert S. Franks versus Mrs. Amanda Ella Goode Franks.

Mrs. Johnson in her petition stated that she married J. F. Johnson in 1904, and separated from him in July, 1912, on account of his intoxication which led to his abuse of her, as well as his failure to provide for herself and six-year-old son, Julian. She wants a total divorce. Her attorneys are Moore & Branch.

The petitioner, Robert S. Franks, alleged that he was married to Mrs. Amanda Ella Goode, then of Birmingham, Ala., in 1902, and that they lived together until November, 1911, with the exception of one week when he quit his wife on account of her drinking to excess. Afterwards he returned to his wife, and they became reconciled, the petition says, until the final breach in November, when they separated and his wife moved to Mobile.

His petition states that it was November 21, 1911, that he returned home about 6:30 o'clock in the afternoon to find his wife and a young man intoxicated in the dining room of his residence, 80 West Cain. The couple were taken to the police station, the petitioner alleges, and fined for drunkenness and for disorderly conduct.

He asks for a total divorce.

Deputy Comes Back

Deputy Sheriff Tom Curtis, of Canton, Ga., returned Tuesday from Athens, Tenn., where he went to deliver Charles Turner, alleged moonshiner, who escaped from jail at the latter place after assaulting United States Marshall Sam Welch. Curtis, with A. L. Goble, of Jasper, Ga., captured the fugitive in Gilmer county, Georgia, after he had been at liberty several months. There was a reward of $100 for Turner's arrest.

WIFE IN COURT EXTOLS HUBBY FOR HIS FIGHT

"I Wouldn't Have Husband Who Wouldn't Lick Masher," Said She

C. C. Downs, a local safe expert, was fined $5 and costs on a charge of disorderly conduct as a result of what he maintains was an attempt to punish a "masher" who attempted to flirt with his wife in a Whitehall street moving picture theater. The detailed accounts of the episode were recited to City Recorder Broyles Tuesday afternoon by the defendant and several witnesses.

Downs got through work Monday night, he testified, and sought recreation looking at the "movies" before he went home to dinner. Seated in the theater he saw two men trying to "get acquainted" with two women two rows in front of him. One of the women turned around and he saw that she was his wife.

Downs took immediate action. He reached one arm over two rows of audience and grasped the offender by the coat collar with such suddenness that the latter cried out and dashed for the exit. Downs followed, but got twisted up with another spectator's feet and lost a few yards at the start. He pursued his man to the door. But the "masher" didn't stop. He kept right on going down the street. Downs abandoned the chase and went back to look for the fleeing man's companion. He found him and was about to give him a few mementos of the occasion when the manager of the theater incerceded. The "movies" man said he thought he had better call a cop and have an investigation made. A policeman appeared and placed him under arrest.

"I don't care what you fine my husband," said Mrs. Downs, in police court Tuesday afternoon. "It was just fine of him! I wouldn't give a cent for a husband that wouldn't try to lick a masher."

NEGRO DIES AS RESULT OF REVOLVER FIGHT

Isaac Foster, the negro who was shot at 126 Auburn avenue Monday night, died Tuesday in Grady hospital. The other negro, who shot Foster, following a fight, escaped. Foster was shot twice, in the head and through a lung.

CASTORIA

For Infants and Children.

The Kind You Have Always Bought

Bears the Signature of Chas. H. Fletcher.

DON'T FORGET THE NAME!
DON'T FORGET THE DATE!
DON'T FORGET THE TERMS!

ALTOLOMA SATURDAY

MAY 24 -- 2 P. M.

One Dollar a Week

NO INTEREST - NO TAXES

350 LARGE LOTS
1-4 TO 5 ACRES EACH
AT YOUR OWN PRICE

HOW TO GO

Board either the South or North Decatur Car Lines, get off at Ga. Railway Depot at Decatur where Autos will take you to Altoloma.

FOR FURTHER INFORMATION MAIL COUPON OR PHONE

To WILLIAM P. COLE, Manager
1408 Candler Bldg, Atlanta, Ga.
(Bell Phone, Ivy 432.)
Mail information about "ALTOLOMA"
Sign Name Here.....
Address .....

Agnes Scott Has Its Annual Commencement Exercises This Week

The annual commencement exercises of Agnes Scott college at Decatur, Ga., will begin Thursday night, ending the following Wednesday at 10 o'clock in the morning.

Thursday and Friday afternoons, from 4 to 6 o'clock, will be given over to the exhibit of the art department, and Saturday night at 8:30 o'clock there will be a song recital.

The baccalaureate sermon will be delivered at the college chapel Sunday morning by the Rev. Charles H. Erdman, D. D., one of the well known divines of the east, who arrived in the city Wednesday for the Presbyterian convention.

Monday night will be the concert by the glee club, which is always one of the most pleasing features of the graduating exercises. Tuesday night the two literary societies hold their annual celebration, and Wednesday night the young ladies of the senior class will be presented with their diplomas.



Bathing Suits, Play Suits, Beach Suits and Rompers

A weather permit and a Bathing Suit make a boy "a long shot" happier than a grown man ever gets to be.

Swimming, they say, is now going on at Piedmont Park, and of course every boy must swim. A good Bathing Suit is the first essential. Get this sort here—50c, $1.00, $1.50, $2.00, $2.50.

Beach Russians and Sailors

for dry land fun, are the great garments for the small boy. They're trim, cool and easily laundered. $1, $1.50 and $2.00.

Rompers for beach wear and home sand banks, white and colors, in pretty effects. 50c and $1.00.

Boys' Wash Suits, simple and dressy styles, white and colors; 6 to 10 years—$1 to $5.

Boys' Shop - - - - - - Second Floor

Geo. Muse Clothing Co.

C. C. CLUB TAKES FORMAL LEASE OF BROOKHAVEN

Capital City Club Will Assume Possession of Country Club June 1

A lease for a year of the Brookhaven club was signed on behalf of the Capital City club Tuesday. The city club will take possession of this beautiful country club on Peachtree road on June 1, making the latter its own country club feature. It will be known as the Capital City Country club, and will be for the exclusive use of the members of that organization.

The property of the Brookhaven club consists of 150 acres of land, which includes a club house, a fresh water lake, tennis courts and a golf course. The grounds are surrounded by rolling pine clad hills, making it an ideal spot for outdoor recreation.

The lease gives the club authorities the privilege of a renewal of two years at the expiration of the present lease, and the additional right to purchase inside of three years the property for $100,000, same to be paid in first mortgage bonds at 5 per cent.

The Capital City club recently has increased its membership from 700 to 800, and now has a waiting list.

The following committee from the Capital City club made the present lease of the Brookhaven club possible: Robert F. Maddox, chairman; Edward H. Inman, John E. Murphy, Jack J. Spalding, Dr. W. S. Elkin, Preston S. Arkwright, Madison Bell and W. G. Humphrey.

RESINOL CURED ITCHING ECZEMA

Too Terrible to Describe. Tortured by It Since Childhood.

Washington, D. C., Feb. 12, 1913.—"Since early childhood I have suffered untold misery with that terrible torture eczema, on the backs of my hands and fingers. I have spent hundreds of dollars on treatments and consultations and bought every known remedy, but could not be cured. My hands would crack open, oft times showing the ligaments, and the skin would stick to the inside of my gloves.

"The itching was too terrible to describe and sleep was possible only when in an exhausted condition. This winter I had given up all hope of ever finding a cure, when I heard of Resinol and purchased some. The results were perfectly marvelous. I used three jars of Resinol Ointment, with Resinol Soap, and my hands are perfectly cured. I cannot find words strong enough to praise Resinol and what it has done for me. I wish everyone needing relief from that stubborn and torturing affliction would give Resinol a trial. I shall be pleased to answer any inquiries." (Signed) Mrs. Harry O. Jarboe, 621 E St., N. W.

You can try Resinol free, for skin eruptions, pimples, dandruff, stubborn sores, boils, or piles. Sold by practically every druggist, but for trial write to Dept. 24-S, Resinol, Baltimore, Md. (Advt.)

Since 1875

PREMIUM BRAND SHOES
Gramling Spalding Co.
ATLANTA, GA.

Premium Brand Shoes

The oldest shoe house in Georgia offers you its long years of experience—its knowledge of selling shoes—Knowing what shoes best suit your needs and the quality of Premium Brand Shoes to help you make your shoe business the best in your community.

Only one thing has built and increased our business. Only one thing has bound to us through these long years,—our thousands of loyal customers—and that one thing is

QUALITY

Think that over Mr. Merchant—and write us of your needs.

Gramling-Spalding Co.
PREMIUM BRAND SHOES
Established 1875
Atlanta, - Ga.

LEGAL NOTICES.

Administrator's Sale

By virtue of an order granted by the Court of Ordinary of Fulton county, at the May term, 1913, of said court, I as administrator de bonis non cum testamento annexo of the estate of E. W. Dutton, deceased, will sell at public outcry to the highest bidder, before the court house door of Fulton county, between the legal hours of sale, on the first Tuesday in June, 1913, the following real property belonging to said estate, to-wit: All that tract or parcel of land lie ing and fifteen (15) in the 14th district of originally Henry, now Fulton, county, known as parcels numbered fifteen (15) and sixteen (16) of the subdivision of land belonging to O. F. Kauffman, C. E., as lot number three (3) of lock seventy-two (72), and more particularly described as follows: Beginning on the east side of Copenhill avenue, at a point one hundred (100) feet northeast of said alley to lot four (4) of said block 22; thence westerly two hundred (200) feet along the northern side of said lot four (4) to the beginning point on Copenhill avenue.

TERMS: One-fifth cash, and balance in five equal amounts, due, respectively, in one, two, three, four and five years from date of sale, with interest at the rate of seven per cent per annum, payable semi-annually, the deferred payments to be evidenced by coupon notes, all of which shall become due and payable at the holder thereof in the event of thirty days' default in payment of either principal or interest as it falls due, or all cash at the option of the purchaser.

WM. S. THOMSON,
Administrator as Aforesaid.

POSTOFFICE DEPARTMENT, Washington, April 28, 1913. Sealed proposals will be received at the office of the Purchasing Agent, Postoffice Department, until 12 o'clock noon, June 5, 1913, for supplying as they may be ordered fro mtime to time during a term of four years beginning July 1, 1913, satchels for the postal service, as follows: Special-delivery and carrier's satchels made of leather, and special-delivery and collector's satchels made of canvas. Specifications and blanks for proposals will be furnished upon application to the Purchasing Agent. A. S. BURLESON, Postmaster General.

GEORGIA, Fulton County—Lavine C. Camp vs. W. Camp. W. M. Camp, Jr. By order of court, you are hereby notified that on May 7th, 1913, Lavine C. Camp filed suit against you for divorce returnable to July term, 1913, superior court. You are therefore required to be at said court on the first Monday in July, 1913, to answer plaintiff's complaint.

Witness Hon. J. T. Pendleton, Judge.
ARNOLD BROYLES, Clerk.

STATE OF GEORGIA, Fulton County—Roberta Wilson vs. Beety Wilson. To Beety Wilson, term, 1913, No. 28418. To Beety Wilson, greeting: By order of court, you are hereby notified that on the 7th day of May, 1913, Roberta Wilson filed suit against you for total divorce returnable to the July term, 1913, of said court. You are hereby required to be and appear at the July term, 1913, of said court, to be held on the first Monday in July, 1913. To be and appear at the time and place aforesaid, then and there to answer the plaintiff's complaint. Witness, J. T. Pendleton, Judge of said court this May 7th, 1913.
ARNOLD BROYLES, Clerk.

GEORGIA—Fulton County: Alice Martin vs. Cary Martin.

Cary Martin: By order of court, you are notified that on the 12th day of Sept., 1912, Alice Martin filed suit against you for divorce returnable to the July term of said court.

You are to be at the July term of said court. To be held on the first Monday in July, 1913, to answer the plaintiff's complaint.

Witness the Hon. W. D. Ellis, judge of said court, this 7th day of April, 1913.
ARNOLD BROYLES, Clerk.

ERASTUS F. GOULD CHAPMAN vs. Mrs. Lillian J. Chapman: Mrs. Lillian J. Chapman as executrix of the will of Erastus F. Gould; Mrs. Lillian J. Newspaman as trustee under instrument of trust dated April 11th, 1901, and recorded in deed book 126, page 277; Mrs. Mae Gould Chapman Malden; Elmer Chapman Malden and other persons unknown. No. 28468. Fulton Superior Court, July term, 1913. Equitable suit for cancellation of a written instrument and to remove cloud from a title; said written instrument being signed by Erastus F. Gould, dated April 11, 1901, and recorded in deed book 126, page 277 of Fulton county land records.

To all those persons included under the expression "heirs of Erastus F. Gould, if such heirs were ascertained and determined as of any other date after the time of the death of said Erastus F. Gould," the names and places of residence of such persons being unknown:

You are commanded to be and appear at the superior court, to be held in and for the county of Fulton in the state of Georgia, on the first Monday in July, 1913, then and there to answer the plaintiff's complaint, as in default thereof said court will proceed as to justice shall appertain.

Witness the Honorable John T. Pendleton, judge of said court, this 8th day of May, 1913.
ARNOLD BROYLES,
Clerk of Superior Court of Fulton County.

News of Women and Society

Peters-Henry

Mr. and Mrs. Richard Peters have issued invitations to the marriage of their daughter, Hope Conyngham, to Mr. C. S. Ashby Henry on Thursday afternoon, June 5, at 3 o'clock, "Felton Place," Felton, Pa.

To Meet Miss Gaut

Miss Mary Gaut, of Nashville, will be the honor guest at a small bridge party Thursday afternoon at which her hostess Mrs. Andrew Calhoun will entertain.

Eight guests have been invited for bridge, the game to be followed by tea for which a few other friends will join the card players.

Mrs. Shelton's Tea To Miss Boyd

Mrs. Charles Shelton, Jr., will entertain informally at tea Monday afternoon at the Piedmont Driving club in compliment to Miss Elizabeth Boyd, of Clearwater, Fla., who is the guest of Miss Carolyn King.

Bridge Party to Mrs. Seydel

Miss Louise Watts will entertain at an informal bridge party Friday afternoon, at her home on Spring street, in compliment to Mrs. Paul Seydel, of New York, who is the guest of her parents, Dr. and Mrs. Vasser Woolley.

Miss Oliver's Guests

Miss Eloise Oliver's bridge party Thursday afternoon will be a lovely compliment to Miss Elizabeth Boyd, who is the guest of Miss Carolyn King.

Miss Oliver's guests will include Miss *Elizabeth Boyd, Miss Carolyn King, Miss* Adeline Thomas, Miss Frances Connally, Miss Josephine Stoney, Miss Susie Hallman, Miss Courtenay Harrison Miss Marion Goldsmith, Miss Hildreth Burton Smith, Miss Martha Francis, Miss Aurelia Speer, Miss Katherine Ellis, Miss Elizabeth Morgan, Miss Emily Winship, Miss Annie Lee McKenzie Miss Sarah Rawson, Miss Marion Woodward, Miss Majorie Brown, Miss Margaret Hawkins, Miss Nancy Hill Hopkins, Miss Clifford West, Miss Harriet *Orr, Miss Penelope Clark, Mrs. Charles* Shelton, Jr., and Mrs. William Schroder.

Harrison-Raoul Wedding To Be Afternoon Event

The marriage of Miss Courtenay Harrison to Mr. Loring Raoul will be one of the lovely June weddings in which a large social interest is centered.

The ceremony will take place June the 2, in the early twilight and will be performed on the broad porch of "Fernbank," the country home of the bride's parents, Colonel and Mrs. Z. D. Harrison.

The service will be witnessed by the two families and relatives of the young couple, the only attendants to be Miss Agnes Tinsley Harrison and Mr. Norman Raoul.

The bride's brother, Mr. Hendree Harrison will be the officiating minister, assisted by Dr. C. B. Wilmer, rector of St. Luke's church.

The wedding will be preceded by a number of affairs at which the pretty bride-elect will be the honor guest.

Afternoon Bridge

Mrs. John Starbuck will entertain at bridge Thursday afternoon at her home on North Boulevard in compliment to Mrs. Grady Estes a recent bride, and to Mrs. Charlie Perry, and Mrs. Kiphart, of Cincinnati, the guests of Mrs. L. L. Horner.

Miss Estes to Entertain

Miss Ruby Lee Estes will entertain at a matinee party Friday afternoon in compliment to Mrs. Grady Estes, a recent bride.

Dinner to Visitors

Mr. and Mrs. Hugh Bancker's dinner Tuesday evening at the Piedmont Driving club was a lovely compliment to Miss Lorna Carr, of St. Louis, and Miss Caroline Scott, of Arkansas, who are the guests of Dr. and Mrs. Bates Block.

Dinner was served on the terrace, the table having for its center an artistic wicker basket holding quantities of pink sweet peas, slender pink tapers were tipped with rose and crystal shades, and each guests place was marked by a French nosegay.

Mr. and Mrs. Bancker's guests included Miss Carr, Miss Scott, Dr. and Mrs. Bates Block, Mr. Brooks Morgan and Mr. Arthur Clarke.

Mrs. Rice Entertains

Mrs. Frank P. Rice entertained very pleasantly this afternoon at her home on West Peachtree street, her guests being the members of the Pioneer society.

The house was beautifully decorated for the occasion, and the event was most enjoyable.

Roses, sweet peas and old fashioned garden flowers were used in decorating the house.

In the parlor only the flaming masses of the Rambler rose were used. White lilacs formed the decorations in the reception room, and also in the rooms, pink sweet peas were used, many clusters being gracefully arranged in vases. Hollyhocks gave a quaint decorative touch to the sitting room, and Dorothy Perkins roses were used in the dining room. Mrs. Joseph Morgan, Mrs. Anthony Murphy, Mrs. Sid Holland and Mrs. Joseph Westhoff, officers of the Pioneer society, assisted Mrs. Rice in receiving.

Miss Mary Rice, Miss Georgia Rice and Miss Helen Smith served punch in the library.

LOVELY MEMBER OF PLAYERS' CLUB



—Photograph by Wesley Hirshberg.

MRS. WILLIAM OWENS.

Mrs. Owens is a talented member of the Players' club, and as Cecily, in "The Importance of Being Earnest," will be seen at the Grand on the presentation of the play at an early date.

Miss King's Five o'Clock Tea

Miss Carolyn King was hostess at tea Wednesday afternoon at 5 o'clock at her home on Peachtree street in compliment to her guest, Miss Elizabeth Boyd, of Clearwater, Fla.

The house was decorated throughout with quantities of pink sweet peas and many lovely Paul Neyron roses.

The table had for its center a French basket filled with pink sweet peas, and the cloth on which it rested was embroidered with sweet peas.

Miss King wore a lovely gown of white net, the draped skirt was formed of shadow lace.

Miss Boyd's gown of white shadow lace was draped over white chiffon and a tunic of pale green crepe completed the effective costume.

Mrs. King assisted in receiving and was gowned in black brocaded chiffon.

Twelve young girls assisted in the entertainment of the guests.

The occasion was a very pleasant one and assembled a large number of the *younger set, including a number of* young men.

Judge Hammond's Dinner

Judge W. R. Hammond's dinner to members of his college class of '69 assembled a group of prominent men Tuesday evening at the Driving club.

The occasion was one of much interest and pleasure.

Those present were Mr. T. W. Baxter, Judge R. H. Hill, Judge W. H. Fish, Mr. Henry H. Cabaniss, Mr. Samuel Barnett, Dr. W. S. Bean, of Clinton, S. C.; Mr. James T. White, Mr. Gus Hawes, of Alabama; Mr. E. H. Alfriend, Judge Lumpkin and Judge Beck.

IN A HURRY?
CALL A PACKARD TAXI

WE NEVER sleep, any time, day or night. Good cars, careful, experienced drivers. We'll take you and bring you back. Phones Ivy 4061, Ivy 1000, Atlanta 900.

"KNIGHT AUTO RENT SERVICE,"
Stand Aragon Hotel.

Diamonds Economically Handled

We have made it a point to acquaint ourselves with every detail in the handling of diamonds from the time they are mined until they go into possession of the individual. Information thus gained has enabled us to lop many of the expenses connected therewith. We do not, therefore, believe that there is anyone that can offer greater values for the money.

We exercise unusually careful attention in the selection of our sock, in addition to buying in quantities, and as a consequence, get them much below what they would cost us were we to buy in smaller lots.

In addition to these reasons there are many minor ones to bear out our contention that no better values are to be had than here.

For those who do not wish to go into ready cash, or disturb other investments, we are glad to extend our partial payment plan whereby a small amount cash can be paid at the time of purchase, and the remainder extended over a number of months best suited to the purchaser.

EUGENE V. HAYNES CO.
JEWELERS - 37 WHITEHALL ST.

Campbell's Tomato Soup is many good things in one.

Beside its regular use as a soup-course, it may be combined in its condensed form—just as you receive it—with croquettes, omelettes, spaghetti, welsh rarebits and numerous other well-known dishes, adding greatly to their tasty and wholesome effect.

Visit our establishment during the tomato season if you possibly can and see the beautiful red-ripe tomatoes coming in from the surrounding farms.

See our careful dainty method of preparing them, and blending their delicious juices and fruity part with the other materials used in this popular Campbell "kind".

After that you'll want to order a dozen at a time.

Campbell's TOMATO SOUP

10c a can

Look for the red-and-white label

WEDDINGS

Cook-Houze

The marriage is announced of Miss Annie Houze, of Roswell, Ga., and Mr. W. M. Cook, of Atlanta, on Sunday afternoon, May 18, at the home of the bride in Roswell.

Riddle-Willet

The marriage is announced of Miss Laurie Willet and Mr. James Riddle on Saturday, May 17, in Leesburg, Fla., at the home of Dr. E. Z. F. Golden.

The bride, who is the daughter of Dr. J. E. Willet, long associated with Mercer university, is a sister of Mr. Hugh Willet, Mrs. Chas. A. Davis, and is well known in Atlanta.

Afternoon Recital

A reception and recital was given on Tuesday afternoon by the younger members of Miss Alice Cox's piano class.

Organized into the "Apollo club," they, as such, entertained their parents and friends. Miss Cox played Liszt Polonaise, and Miss Robin Trimble, of East Point, a pupil of Miss Sallie Stakely and a guest of honor, also played.

Delightful refreshments and a social hour followed the afternoon program.

CAKES For June Weddings For Any Occasion

Ornamented or Plain Made to Your Order and to Suit Your Taste, at

Nunnally's

34 Whitehall 3 Peachtree 103 Peachtree

Davison-Paxon-Stokes Co.

Two Events Will Make Our Second Floor a Place of Great Activity Tomorrow

A Sale of Silks and Woolens
A Sale of Wash Fabrics

Hurry is every one's remedy for neglect. Whoever neglects getting Summer Clothes now, will have to hurry later on.

$1.00 Tub Silks at 79c a Yard

These Silks are so good they'd be highly desirable at even more than the regular price. The very heaviest; best qualty—for women's suits, dresses, waists, and men's shirts; a full assortment ofcolors, striped effects on white ground. Their price here every day is $1.00—you may buy them at 79c yard —36 inches wide.

Silk Poplins that are New and Beautiful

We have waited days for these; they are just received. Small wonder this pretty fabric is one of Fashion's chosen favorites this season. It has the suppleness of crepe de chine and the shimmer and beauty of charmeuse. Allthe wanted colors are here; taupe, wistaria, golden brown, navy, tan and Copenhagen; priced at $1.50 yard.

79c Foulards at 49c yard

There is nothing that gives the real service and stisfaction afforded in Silk Foulard dresses. They are ready to slip into on any and all occesions; and are good several seasons.

Here is an assortment of beautiful Foulards in 11 fashionable color tones, figured, dotted and small flowered patterns. Priced for this sle at 49c instead of 79c yard.

Stylish Wool Suitings at 55c yard

Novelty Suitings in gray, tan and blue mixtures, or Serge Suitings in pretty blues, browns, grays and tans. They are new and are highly lesirable at this price for Thursday —55c yard.

Popular Checked Suitings

The demand for black-and-white checked Suitingsincreases daily; so popular are they for suits, tailored street dresses, separate coats and sirts. These new checks are beautiful—several different sizes—they do not remain in sck long; 54 inches wide; $1.00 and $1.50 yard.

Novelty Bordered Dress Patterns

$9.50 Instead of $15

They are superb, and just the fabrics that are bing employed by modistes for some smart and exclusive dresses for the fashionable resorts.

These are imported serge, cream or ecru, with exquisite border in colors, satin or plain weave; only one of a kind, and only a few remaining. They are regular $15 dress patterns; you may buy them Thursday at $9.0.

Popular Wash Fabrics Are Much Lower Priced

Here are some of the needed cotton fabric—white and colored—on which you may save tomorrow:

Yarn-dyed, Renfrew Madras, fast colors; pretty striped effects, and plain colors; 31 inches wide; priced here regularly at 15c; for this sale only at 10c yard.

Hydegrade Rugby Galatea; stripes, checks and plain colors, or black-and-white effects; values 15c; special for Thursday at 11c yard.

Fashionable Bedford Cords; white with colored stripes; pink, blue, lavender, green and tan; the regular price is 25c; they are marked for this sale at 15c yard.

Renfrew silk-and-cotton mixed novelties; stripes, checks, plaids; a varied assortment of pleasing color combinations, also black-and-white; priced regularly at 25c; for this sale at 18c yard.

25c yd. for these 69c Bordered Seco Silks—beautiful fabrics, and very popular; 40 inches wide; light shades; dainty patterns.

89c yd. for these new and pretty Novelty Ratines; such popular colors as Nell rose, Copenhagen light blue and tan; 45 inches wide.

39c yd. for 50-inch Shepherd Check Cotton Suiting with wool finish; checks in two sizes.

27-inchprinted Crepe Plisse at 12½c yard.

12½c Ercales at 8½c yard—light and dark colors; 36 inches wide.

45-inch White Ramie Linen, of beautiful quality; priced for this sale at 59c yard.

12½c Pajama Checks at 10c yard—36 inches wide.

News of Women and Society

Mrs. Woolley's Receiving Party

The tea at which Mrs. Vasser Woolley will entertain Thursday at her home on Spring road will be in compliment to Mrs. Paul Seydel, of New York, the guests of the occasion to include a number of Mrs. Seydel's friends.

Receiving with Mrs. Woolley will be Mrs. Seydel, Mrs. James Jackson, Mrs. W. D. Ellis, Jr., Mrs. Rutherford Lipscomb, Mrs. John M. Slaton, Mrs. Hugh Willet, Mrs. William Hurd Hillyer, Mrs. Ronald Ransom, Mrs. W. N. Slaton, Mrs. Charles J. Haden, Mrs. John M. Moore, Mrs. Shepard Bryan, Mrs. George Brown, Mrs. Hugh McKee, Mrs. Edward Brown, Mrs. G. M. Woolley.

A group of young girls will serve punch during the afternoon, among whom will be Miss Virginia Lipscomb, Miss Bertha Moore, Miss Margaret McCarthy and Miss Marion Woolley.

Civic Club Entertainment

The third ward Civic club will give a delightful entertainment on Thursday evening, May 22, at the Woman's club house on Baker street.

Miss Berenice Horton, recently graduated from Detroit school of English Literature will give a number of dramatic readings. Miss Annie Laurie Langford, an Atlanta favorite will sing and the overture and accompaniments will be played by Mrs. Nelms. The program will include:

Overture—Mrs. Nelms.

"The Mountains of Peace;" "Newspaper Impudence"—Miss Horton.

Aria from "Madam Butterfly," One fine Day; Pucchi—Miss Langford.

The Boss (a) "Mamy's Angel Chile," (b) "Fingers and Thumbs," (c) "Tales My Mother Told to Me;" "The Song of the Cardinal;" "Jim Fentoris Wedding"—Miss Horton.

"The Swallows," Cowen.

"A Little Pink Rose"—Paul Jacobs Bond.

"The Pals at the Spring," Beachy—Miss Langford.

"When Miss Ceely Took the Cake"—Miss Horton.

"The Country Fair"

The St. Elizabeth's Guild of St. Luke's church will give a delightful lawn fete Friday, May 23, on the lawns of Mrs. Pardee and Mrs. Traylor, 19 Ponce de Leon avenue. It is to be a country fair and everything that pertains to that will be found.

One of the most attractive booths will be that of housekeepers, in charge of Mrs. David Morgan and Mrs. Allan Wittaker, where preserves, jellies and household supplies will be sold. Flowers and vegetables, fresh from some of Atlanta's finest gardens, will be in charge of Mrs. John Slaton.

In the afternoon amusements for little folks will be provided and in the evening one must not miss the art gallery, under the charge of Mrs. Satterlee. The music, both instrumental and vocal, will be in charge of those from the "Old Homestead" and they will also give a country dance. An admission fee of 10 cents will be charged and a good time is assured.

Commencement Exercises

The twenty-one graduates of the Washington Seminary will receive their diplomas at the Atlanta theater this evening at quarter after 8 o'clock. In addition to the delivery of the diplomas to the seniors will be the delivery of the D. A. R. medal to the successful contestant.

The members of the student body will be heard in the several choruses.

Dr. Walker of the First Presbyterian church will deliver the address to the class. The public is cordially invited to be present.

Evening Party

Mr. and Mrs. W. M. Jenkins entertained their card club very pleasantly Tuesday evening at their home on Gordon street.

"Forty-two" was played. The house was attractively decorated with roses and sweet peas.

The club members are Mr. and Mrs. W. P. Andrews, Mr. and Mrs. J. H. Andrews, Mr. and Mrs. W. A. Byers, Mr. and Mrs. E. W. Booth, Mr. and Mrs. George Dowman, Mr. and Mrs. O. S. Lair, Mr. and Mrs. J. N. McEachern, Mr. and Mrs. W. J. Harper, Mr. and Mrs. William T. Poole and Mr. and Mrs. R. H. White.

To Miss Lippmann

A beautiful party was given last Sunday night by Mr. and Mrs. J. S. Field at their home on Cooper street.

The honor guest of the occasion was Miss Edith Lippman, of New York, Mrs. Field's sister, who is here on a visit and in whose honor many parties will be given.

Masses of carnations in pink and white, artistically arranged in cut glass vases, decorated the dining room and reception room.

Punch was served throughout the evening.

"Play Ball" His Text

Rev. Caleb A. Ridley, pastor of Central Baptist church, announces that he will speak next Sunday night on "Play Ball." He says America's greatest game is full of illustrations that are inspiring and helpful to the Christian worker.

WASH at the CAPITAL CITY

A Season Of Laces

Makes many laundry complications. Women complain that their dainty frocks never look the same "after they're washed."

And yet they must be kept clean.

Have you tried the CAPITAL CITY way? That isn't complicated. It's the simplest way out of the difficulty. Try it.

Dry Clean at the Capital City

To Take Part in May Festival



—Photograph by Hearn.

MISS KATHRYN VICKERS.

Miss Vickers is the lovely young woman chosen queen of the May festival which will be given at the Sign of the Wren's Nest, the home of Uncle Remus, the festival to repeat the success of that given last year when several hundred young people were represented in the interesting event.

ANNOUNCEMENTS

MEETING POSTPONED

Owing to unavoidable circumstances, Mrs. F. M. Hardin, president of the Ladies' Aid to R. R. Y. M. C. A., has cancelled the meeting for May 22. Next meeting will be held the third Wednesday in June.

EMBROIDERY CLUB

The 1911 Embroidery club will meet with Mrs. J. H. Parker, 255 Houston street, on Thursday, May 22, at 3 o'clock.

PSYCHOLOGICAL SOCIETY

The Woman's Psychological society meets Thursday afternoon, at 3 o'clock, in the lecture room of Carnegie library. Mrs. Rose M. Ashby, president, will lecture on "Overcoming Obstacles." There will be questions and answers on psychological problems. All members are urged to be present and visitors are welcome.

W. C. T. U.

The Atlanta Frances Willard Woman's Christian Temperance union will hold its regular session Thursday afternoon, at 3 o'clock, in the Sunday school room of Trinity church. The superintendent of anti-narcotics will conduct the service in the interest of her department.

ATLANTA CHAPTER U. D. C.

The Atlanta chapter, U. D. C., will hold its regular meeting Thursday afternoon, at 3:30 o'clock, in the Woman's club rooms. The meeting is an important one, as annual reports of officers and of chairmen of committees will be received. Executive board will meet at 3 o'clock.

In Honor Judge Newman and Others

The barbecue this afternoon promises to be the event of the week. Mr. and Mrs. Wright Willingham, well known for their Southern hospitality, have invited over two hundred guests to participate in this enjoyable affair.

Those prominent who will be present and in whose honor this barbecue is given are as follows: Judge William T. Newman of the federal court, of Atlanta, Ga.; Judge Moses Wright, of Rome, and the members of the Rome bar, their wives and sweethearts.—Rome Tribune Herald.

So Soft So Smooth—

It floats in the air—no grit.

Air-Float Talcum Powder

Is guaranteed pure. Costs 10 cents a box. White or Flesh Tint. Made only by

Talcum Puff Co.
Miners and Manufacturers
Bush Terminal Bldg.
Brooklyn, N. Y.

Air-Float

THE DANGER OF TEETHINGTIME

Teething time, the second summer, is the most critical and dangerous period of a baby's life. You must guard its health and life carefully by abating the pain, fretting, and feverishness.

Teethina
(TEETHING POWDERS)

soothes and relieves the child and makes teething easy

It is the original prescription of Dr. C. J. Moffett, a graduate of Jefferson Medical College, Philadelphia, and was used by him throughout his long practice to ward off and overcome children's diseases and summer complaint, especially during the teething period.

Don't let your baby suffer—use Teethina.

25c at all druggists

C. J. MOFFETT MEDICINE CO.
St. Louis, Mo.

Atlanta Mineral Waters Co.
Distributors
BENSCOT NATURE'S BEST
Bell Phone Ivy 131 Atlanta 130
WAGON WILL CALL

Y. W. C. A. OPENS NEW ROOMS

The Young Woman's Christian association has opened new rooms in the Wesley Memorial buildings. The announcement will be received with pleasure by many who are interested in the success of the Y. W. C. A., and by those who are benefited through the association.

For several weeks the Y. W. C. A. has been closed owing to the lack of suitable accommodations, and the office has been much missed.

The new rooms at the Wesley Memorial building contain the office and rest rooms for women and girls, who are always welcome there. Out-of-town visitors are also invited to enjoy the privileges of the association.

RECITAL PROGRAMS

Mrs. Wilson's advanced pupils will play Friday night at Mrs. Arnold Broyles, corner of Sixth and Juniper streets.

The program will begin at 8 o'clock.

"Melodie in F" (Rubenstein); "Valse Badinage" (A. Liadow)—Miss Mary Mathews.

"Song of the Bushes" (H. Seeling); "Song Without Words" (Mendelssohn) —Miss Mary Nelson.

"Romance in E Flat" (Rubenstein)—Miss Eloise Robinson.

"Allegro from Sonata, Opus 7" (Beethoven)—Miss Janet Evins.

"Marche Mignone" (Poldinin)—Miss Ethel Tye.

"Au Matin" (Godard)—Miss Frances Broyles.

"Song Without Words, Opus 15" (Mendelssohn); "Humereske" (Max Reger)—Miss Thelma Brown.

Prelude, "Rain Drops, No. 15" (Chopin)—Miss Carrie Blount.

"Nocturne for Left Hand" (Scriabine) —Miss Louise Broyles.

"Dutch Lullaby," vocal (Gilbert Spross)—Miss Helen McCarty.

"Three Preludes" (S. Heller)—Miss Nedra Turner.

"My Bed is Like a Little Boat," vocal (Cissie Loftus—Miss Eloise Robinson.

"Marche Militaire" (Schubert-Lizst) —Mr. Harry Etheridge.

"Will-o'-the-Wisp," vocal (Gilbert Spross); "From the Sky Blue Water" (Cadman)—Miss Margaret Wright.

"Prelude in E Minor" (McDowell)—Miss Martha Mitchell.

"Adagio and Rondo, Opus 13" (Beethoven); "From Sonata Pathetique"—Miss Lillie Peeples.

"Oh, That we Two Were Maying," vocal (Nevin)—Mrs. Marine.

"Barcarolle" (Rubenstein) — Miss Lucy Mathers.

"Romance" (Schumann)—Miss Catharine DuRose.

"Si J'etais Jardinier," vocal (Chaminade)—Miss Marion Woodward.

"Si Jetais Oiseau" (Henselt)—Miss Faith Johnson.

Concerto in G Minor" (Saint-Saens); first, two movements—First piano, Miss Julia Dunning; second piano, Mrs. R. Wayne Wilson.

AFTERNOON PROGRAM.

The younger children of Mrs. Wilson's music class will play in a recital at her studio, 525 Courtland street, Thursday afternoon at 5 o'clock.

"Rock-a-Bye, So," H. L. Cramer—Master Atwood Cole.

"Tick-Tock, Ding-Dong, See-Saw, Dolly's Lost," Jesse Gaynor—Miss Jennie Robinson.

"Fairy Fingers," Mrs. Virgil—Miss Margaret Nelson.

"The Mill," Elmenreich.

"The Elfin Dance," Greig—Miss Leona Turner.

"The Queen of Hearts Polka," Krogman—Miss Ernest Campbell.

"Flying Leaves," Kolling—Miss Emily Robinson.

Hymn, Lullabye, "Dance of the Gnomes," Mrs. Virgil—Miss Elizabeth Crawford.

"Flying Leaves," Kolling—Miss Elizabeth Kontz.

"Am Rosenbert," G. Merkel—Miss Caroline Tye.

"In the Merry Sunshine," Mrs. Virgil—Miss Caroline Erwin.

Minuette, Paderewski—Miss Jane Sams.

"Petite Tarentelle," etude, Heller—Miss Catherine Turner.

"Valse Lente," Mrs. Virgil—Miss Hallie Crawford.

Etude, Heller—Miss Louise Cramer.

Sonata in C major, Mozart; first piano, Miss Elyizabeth Lippit; second piano, Mrs. R. Wayne Wilson.

Dancing Club to Give Initial Entertainment

The Vester club will give a dance Friday to the members and their friends at their club room in West End.

The Vesper club is a new organization this being its initial dance.

The following officers were elected: Mr. Laverne Withers, president; Mr. Clarence Trotti, secretary and treasurer; Mr. R. Stephens, chairman of the dance committee.

The club will give dances every two weeks.

The Keely Company

Summer Floor Covering

A Fine Display, Comprehensive, Complete and Price Ticketed to Meet All Purses

Fireside and Cottage Rugs---

These rugs, commonly known as rag rugs, are WASHABLE; made of colors that do not run. All of yarns used in their construction are fresh and pure—wide variety.

For Summer Porch, Bungalows, Country Homes

Size	Price	Size	Price
25 in. by 54 in. . .	$1.00	6 ft. by 9 ft. . .	$5.50
30 in. by 60 in. . .	$1.35	8 ft. by 10 ft. . .	$7.50
36 in. by 72 in. . .	$1.75	9 ft. by 12 ft. . .	$9.00

China and Jap Straw Mattings

Wide varieties in designs and colorings. China Mattings are coarse—heavy, tough, durable. The Jap Mattings are more finely woven, and are in neat carpet effects—large or small figures.

The China Mattings Color Schemes

—are greens, blues, reds and browns, checkered on white grounds.

The Japanese Fine Floor Coverings

—are in large or small carpet effects—carried out in red, green, blue, tan and natural.

China Mattings		Japanese Mattings	
Roll of 40 yards	$9.95	Roll of 40 yards	$10.25
$11.75 and up to	$13.85	$12.75 and up to	$18.75

High Grade Axminster Rugs

Every rug is perfect in weave and finish. The quality of yarns, the purity of the dyes, are up to the full standard. Resilient and resistant. The make carried by us is a sturdy weave.

The prices quoted here cannot be duplicated in the Fall.

18 in. by 36 in. . .	$1.35 to $1.50	6 ft. by 9 ft. . .	$11.00 to $15.00
27 in. by 60 in. . .	$1.75 to $2.75	8 ft. 3 by 10 ft. 6 in.	$16.50 to $25.00
36 in. by 72 in. . .	$3.25 to $4.00	9 ft. by 12 ft. . .	$18.50 to $27.00
4 ft. by 7 ft. 6 in. .	$7.50 to $9.00	11 ft. 3 in. by 12 ft.	$29.75 to $35.00

A Clearance Sale of Curtain Nets

These nets are all new patterns and desirable qualities. Some are broken lots, others are slightly soiled.

This special clearance is the result of heavy Spring net business.

For Quick Selling We Group Them in 4 Lots

Lot 1—	Lot 3—
25c, 30c, 35c, special . . . 20c	60c, 65c, 75c, special . . . 50c
Lot 2—	Lot 4—
40c, 45c, 50c, special . . . 35c	85c to $1.00, special 65c

Keely Company



This is Real Syrup

Just try Velva with this recipe and see how fine it is. You'll get flavor at its very best and quality at its finest. There isn't anything like Velva for waffles, griddle cakes or candy, anywhere, by any name—there's nothing *made* that is as good as

VELVA

in the red can, for making candies and baking cakes. It has *more* than syrup flavor—it has *Velva* flavor, that makes *telling* about it impossible. You must *taste* it to know what we mean. Will you? Ten cents up, in clean, sanitary cans. Velva in the green cans, too, at your grocer's. Send for the book of Velva Recipes. No charge.

Tapioca and Cream

1 cupful Red Velva Syrup, 2 cupfuls cold coffee, 1-2 cupful tapioca, 1-4 cupful sugar, 1-4 teaspoonful salt, 1 teaspoonful vanilla extract, some whipped cream. Put the tapioca into a saucepan, add the syrup, coffee, sugar, and salt and cook for 15 minutes. Remove from the fire, add the vanilla extract and when cool divide into glasses. Cover the top with sweetened and whipped cream. Serve very cold.



PENICK & FORD, Ltd.
New Orleans, La.



ODORONO MEANS NO DRESS SHIELDS

LADIES

Will never need dress shields again. Odorono keeps your arm-pits just as fresh and DRY and natural as the rest of your body under all conditions. No more faded or soiled DRESSES and no more odor. Get a bottle today from your Toilet Dealer or write the ODORONO CO., Cincinnati, Ohio.

E. H. CONE, Inc.

"A Good Drug Store"

60 Whitehall Street. Kimball House Block.

Brushes

We make a specialty of the quality of the goods we sell in this department. Stock always up-to-date. We help you to select the right kind of brush for your particular need. Call in and examine our stock. We can surely suit you.

FLESH, COMPLEXION, MASSAGE, HAIR, BATH and TOOTH BRUSHES

For women, we have on sale the well-known and popular tonic medicine for female pains and ailments

CARDUI

The Woman's Tonic

This reliable remedy is composed of purely vegetable ingredients, and its long record of success certainly proves it to have superior merit in all cases of womanly ills.

CALL ON US TODAY

Jacobs' Pharmacy

The Lilies of the Field

Children have often been likened to flowers. There is something beautiful about childhood as such; something wonderful about the plainest flower.

But unlike the flower, the children's clothing does not grow with them.

At this change of season every mother is anxiously going over her children's wardrobe. Hats, coats, dresses, underwear, stockings and shoes, any or all, may be needed.

The wise woman "takes stock" early in the season and keeps her eye out for opportunities to fill up the deficiencies. The wisest woman makes her task easy by following the advertisements of THE JOURNAL. She will find in them countless suggestions to aid her decisions, and corresponding opportunities to exercise her choice.

The Atlanta Journal

WHAT ANNE RITTENHOUSE SAYS

THE French dressmakers say that the Americans care more for linen clothes than the women of any other nation; *even in tropical countries* it is the men, and not the women, who daily indulge in the luxury of linen.

No one quite understands why the women of Paris do not take up the wearing of linen suits, for many of their summers are warm enough to need them. It is not expected that they would relinquish their sartorial tradition of wearing a coat of some kind in the street by adopting the American uniform of a white linen skirt with a thin blouse. Paris never quite understands why America goes in for this sort of dressing, but even without the French approval the custom continues over here.

The other nations insist that coat suits of dark thin materials are more economical and more dressy than the white linen suits, which easily crush and show soil. It is an amusing custom that the French dressmakers have of insisting upon serge suits for summer and crepe de chine frocks for winter; it is difficult to compel them to make thick, warm suits for Americans who are ordering winter clothes, and when this became easy enough through the kind of fabrics used, then it was difficult to persuade them to fasten the coat above the waist or draw its fronts nearer together than five inches over the chest.

The unwary American is always misled by the French dressmakers into getting clothes that are not suitable for her climate, and one may add for her method of living. To judge by the clothes that are offered and made for Americans, one might be led to believe that no one in France fastened her own frocks or walked on her own feet or caught pneumonia under any stress of weather. When you suggest that no one of the gowns offered is suitable for your kind of life in America, the designers give a shrug which conveys the words they dare not say. Madame Paquin once said that only an American woman was capable of asking for a gown suitable for church and bridge.

It is well for the American that she is what she is; an aggressive independent creature who absorbs everything that she wishes at its source and transmutes it into what she needs in her own environment. Therefore she wears thick suits in winter and cool cotton in summer—therefore, linen as the first choice of the American *for frequent street wear.*

New Kind of Linen Coats.

THERE are fewer white coats with white skirts this season than there are colored oats. The dressmakers should be rewarded with a popular acceptance of this fashion because they have been so persistent in their advocacy of it, never letting up even under seeming failure. A year ago a mannequin wore a white skirt with a black coat and the costume caused comment on both continents, as it was instantly recorded by the cable, and this fashion was followed more or less by fashionable women in Europe last summer, but it appeared to the average American as too much of an innovation for her to adopt. She preferred suits in one color and she clung to them.

During the winter she adopted skirts of dull plaid with cutaway coats in solid color; then the fashion for brightly colored coats with white linen skirts came in overnight at the first breath of hot weather. Today the shops offer some fetching combinations which may not present themselves to the conservative mind as an improvement over the one-color suits, but they are eagerly taken up by those who care for novelty. And, after all, they are in good taste, which is a verdict that cannot be returned in every case this season.

In order to put the skirt and coat in harmony there is a band of the coat fabric used as the hem of the skirt; this is placed in a straight line or cut in battlements at the top. The skirt is cut on a stright two-width pattern with a seam down each side and the fastening put at front or side, whichever one prefers. It may be done with buttons that show or with hooks and eyes that do not show. If you choose the former method be sure to avoid flat buttons. The bullet-shaped ones are more fashionable than any. They are usually of bone, but sometimes of heavy crochet.

The coat may be of sulphur, of blue, bright or light; of pink, and especially of scarlet. It is usually without trimming and the only relieving touch is in the white collar and cuffs. There is often a belt of kid or patent leather, which is white or self colored, as one prefers. Sulphur is not an easy shade to wear, as even the amateur knows, but it is excessively fashionable, and one can sometimes be unaffected by its yellow tone if the white collar is very broad and *the white shirtwaist shows in* front.

The pink coats are the easiest for the majority of women to wear, and therefore they are the most popular. They should not be attempted by older women and none of these colored coats should be attempted by women with stout figures. Few of them are made on cutaway lines, and therefore the girlish figure stands them better than the woman who has heavy hips.

It is best to call these coats modified Russian blouses, for they have a long waisted belt effect and a fitted peplum which is cut away in front. You may have already noticed that there is no hesitancy in making the figure exceedingly broad across the front, below the waist. There is no rounded curve to it, but the manipulation of drapery is toward that end; the present kind of cutaway coat gives that breadth in a marked manner by the way in which it is broadly opened in front.

Silk Coats With Linen Skirts.

ANOTHER novelty is to wear a figured silk coat with a white linen skirt. The weave of linen used is open and soft and goes by the name of crash. The glazed linen, which is artificially polished on the surface, is not the kind to get; in fact, it has fallen into disuse almost entirely because of the way in which it cracked and wrinkled.

The newest of these suits is made with a straight skirt open with slight fullness below each knee and held in with three buttons; there is a five-inch band at the hem made of Dresden silk in several colors with a thread of black running through it which is cut in deep battlements at the top.

The coat is high at the back of neck, is opened in a deep V in front and half filled in with folded cream lace. Outside of this is a plisse ruffle of white and black tulle. The three-quarter sleeves are broad at the base and turned back with silk cuffs, lace and pleated ruffle.

There are several color combinations used in these coats and one's choice should be made according to the hours in which the coat will be worn. Pale pink and white, for instance, is excellent for afternoon affairs in the open, and dull blue or copper with black and rose for street wear.

(Copyright by McClure Newspaper Syndicate.)

THE EVENING STORY

(Copyright, 1913, by W. Werner.)

THE CAPABLE ONE

MERCY, flying around the great kitchen, was putting up preserves. She measured and peeled and boiled and tested, her pretty forehead puckered anxiously, her fingers pink with juice. Preserving time always was a great trial to Mercy, though no one in the family ever guessed it. Mercy was the "capable one" and had been for more years than she could remember.



AT NOON SHE STOPPED REGRETFULLY.

Now and then she was slightly rebellious at the family dictum, but far oftener she agreed with it and thoroughly enjoyed doing all the things her clever fingers found to do.

The older sister, Prudence, taught each day from 9 to 3:30. She was the "studious one." Sometimes Mercy suspected that Prue might have been happier doing something else, but in the Taylor family, when judgment had been passed, the last word had been said.

Then there was Lola. Lola was, perhaps, the freest of them all, for Lola was an artist to her finger tips. She had some of Mercy's practical sense, *too, for between the times when she* was painting wonderful things to be appreciated in some happy future she made clever little drawings for advertisements and illustrated stories. On the whole, Lola's art education had been a good investment.

There was something patriarchal about the girls' father. He never meant to be arbitrary, but having decided what he thought each daughter cared most for, he educated her strictly along that line. For the most part, his choices had been happy. Prue, at least, was contented, and Lola was perfectly happy. But it went rather hard with the "capable one." She was happy enough in her way, but there were times when she envied Prue and Lola the chances they had to make money; it was a bit hard to be the only dependent daughter, however indispensable.

Today Mercy was thinking busily—thinking mostly of Lola, who was staying with cousins in the city to be nearer the reference books she needed, the pictures that inspired her—all the art life that was so necessary for successful work. Mercy envied her, not alone because she lived in the wonderful city, but because she worked with the colors and materials that Mercy adored. Far deep in the heart of the "capable one" was as deep a love of form and color as the artist Lola ever felt. But even Mercy hardly suspected that. She only wished that she had been taught, too, and often accused herself of being just *child-lather already.*

Confronted with the delicate task of filling jars, Mercy's thoughts broke off and hung suspended. Finally she lifted the funnel from the last jar and carried it to the sink. She frowned at her fruit-stained fingers and that brought back her train of thought, via a mental picture of Lola's pretty hands, white and soft, except for the palette thumb, which she often dashed as freely as the palette.

A sudden peal of the doorbell sent Mercy running to the door, pushing in hairpins and scrambling out of the allegmbracing apron. It was the young architect who was planning the new schoolhouse, come, as usual, to consult Mr. Taylor. Mercy smiled demurely with pretty hospitality and led him to the cozy library while she went in search of her father.

In a moment she came running down stairs again. The young architect caught a glimpse of her flying blue and white dress through the stair railing. There was a pause while she looked into another room and then she came to the door.

"He doesn't seem to be in," she said, with a little smile of regret. "Could you come again about half-past eight? I don't know where he is now, but he'll surely be back then."

Ferguson went rather reluctantly, and in less than five minutes found himself looking forward to half-past eight with undeniable eagerness. On her part Mercy slipped into her apron again and smiled when she remembered the unmistakable admiration in his eyes.

There was little more to be done in the kitchen and Mercy soon put up her apron and hurried into the library. From the table drawer she drew out thick sheets of paper, pencils, brushes and a paint box. Then, removing the magazines from the table, she drew up a chair. In five minutes she was lost to the world drawing, painting, testing.

At noon she stopped regretfully. She



"WILL YOU TELL ME WHAT YOU WANT TO TELL ME THEN?"

cleared off the table slowly, holding out the papers at arms' length, and smiled with satisfaction before she waved them dry and slipped them into the drawer.

Afternoon was always a busy time with Mercy. There was no more time to draw or paint. At 5:30 Mercy went upstairs to dress for dinner. At the dinner table Mercy suddenly remembered the caller. "Oh, father," she burst out, while the family gasped and laughed at her abruptness, "Mr. Ferguson was here this morning to see you and I told him to come again at 8:30."

Mr. Taylor shook his head regretfully. "Too bad," he said, "I can't make it. There's the elders' meeting tonight. You'll have to excuse me to him, daughter."

"Oh, I'm sorry, too," Mercy replied. *"Shall I tell him to come tomorrow, dad?"*

Her father nodded smiling, and left the table with a word of excuse.

After dinner the family scattered. Mrs. Taylor to the kitchen, Mr. Taylor to his church meeting, Prue to her room to mark papers, and Mercy to the library to sew sedately and wait for Mr. Ferguson. Her longing eyes traveled to the table drawer again and again until she could stand it no longer. The mantel clock said barely 7:15—an hour and a quarter! Mercy folded up her sewing and quietly opened the drawer.

A sharp ring brought her back to the every day world. For a moment she sat uncertainly, looking miserably at the chaos before her. There was no time to put it away, that was certain, and Mercy got up resolutely and went to the door, her face crimson.

"I'm so sorry, Mr. Ferguson," she said stiffly. "Father had an important meeting to go to, but he asked me to tell you that he'd surely be here tomorrow." She stopped, praying fervently that he would leave. But Ferguson lingered.

"Won't you come in?" she said, finally, with belated hospitality, and Ferguson came in eagerly.

"I'll call mother," Mercy went on, hurriedly.

"Oh, no, don't. Please don't disturb her," Ferguson said, making straight for the table. "I can only stay a moment. Oh—may I see what you're doing?"

Mercy nodded miserably and Ferguson picked up the half-finished sheet. He held it out at arm's length. After a minute's absorbed contemplation he whistled softly.

"Love! that's good," he said, earnestly. "Wall paper designing. I didn't know that you went in for that sort of thing, Miss Taylor."

Mercy flushed to her throat with pleasure. "Oh, is it good?" she asked eagerly. "I don't know anything about it, but I like to do it."

"You haven't studied?" Ferguson asked, wheeling in surprise. Mercy shook her head. Ferguson regarded the sketch a minute in silence. "I tell you what, Miss Taylor," he said, finally. "My firm handles this sort of thing—in another department, of course. If you can trust me, I'd like to try to place it for you."

Mercy, too happy for words, smiled at him. Ferguson caught his breath and looked blindly at the plain table.

For two weeks they met each day, growing better and better acquainted—partners in a delightful conspiracy. At the end of that time Ferguson came to see Mercy, an envelope in his hand. She saw it as she came through the hall, and slipped out on the porch, closing the door behind her.

"They took all right," Ferguson assured her. "I knew they would. "He gave the envelope into her hand. After a moment he said, wretchedly: "If you want my honest advice, I'd advise you to go to the city and take a course in designing. That's what I ought to tell you. What I want to tell you, dear"—He stopped abruptly and walked to the edge of the steps. After a moment Mercy followed him and put her hand gently on his arm.

"I think I'll go to the city, for a while at least," she said, softly. "But—Dick—when I'm home for Christmas—or Thanksgiving—won't you—will you tell me what you want to tell me then?"

Dressing the Spring Salad

Many cooks who understand salad making do not mix French dressing very thoroughly before applying it, and some do not mix it at all. They measure out the oil and vinegar in the bowl or wooden salad spoon and either mix it slightly as they measure it out, or else pour it directly on the salad. If the dressing is to be mixed before it is put on the tomatoes, potatoes or cucumbers—the oil and vinegar should be chilled on the ice, and then the oil should be mixed slowly with the vinegar and beaten with a fork all the time it is mixing. Beat in salt, pepper and other seasonings. Then before the emulsion formed has had time to separate mix it thoroughly with the vegetables.

Mayonnaise dressing has probably been the subject of more rules, recipes and suggestions than almost any other article of daily diet. The truth about the matter seems to be that whether you beat the oil with the eggs or add it last, whether you beat the dressing with a spoon or a spatula or a wire whisk, whether you add the acid first or last you must beat all the ingredients until they are thoroughly mixed.

One housewife, whose mayonnaise is always a success, beats it ten minutes after it is, to all appearances, finished. She says that this extra beating makes it sure that the mayonnaise will not separate. Another cook says that if the beater, the bowl, the oil, the eggs and the vinegar are all the same temperature the mayonnaise will be smooth and proof against curdling. They may all be chilled on the ice or they may all be the temperature of the room where they are used, providing they are all of the same temperature.

$4 Bibles at $2.19

During a special sale this week only. This is a Teacher's Bible with red-letter guide. It is printed plainly, fully illustrated and contains concordance, index, pages for family records, etc. The flexible binding admits of constant use without breaking.

At $1.89, we offer a family Bible that retails regularly for $3.50 and for 98c one that retails for $2. Included in this sale is an assortment of Testaments ranging it price from 10c to $2. Come and see these Bibles and you'll want one for the home.

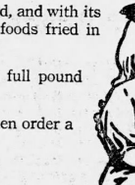

J. C. Gevan

Mail Orders Promptly Filled.

Send 25c extra for postage.

Southern Book Concern

(GAVAN'S.)

71 Whitehall St., Right near Hunter St.

Keely Company



A Three Days' Sale

of

Children's Washable Dresses

All Are New, All Are Fresh, All Styles

A 2-Price Event on 2d Floor

At **98**c Each

Children's Dresses — Ages 8 to 14 Years

250 Dresses for Children

Ages are from 2 to 14 years. About fifteen styles are represented. The materials are of percales, ginghams, lawns of colored stripes and white grounds; also variously embroidery and lace trimmed. Full plaited skirts; some of them worth up to $1.75 each.

At **29**c Each

Ages 2 to 5 Years — Children's Dresses

400 Vacation Dresses

Ages 2 to 5 years; about eight styles in the assortment. Materials are of percales, ginghams and chambrays. Self and braid trimmed; plaited skirts; long waisted styles. Light and dark shades in profuse variety. Some of these are worth 69c each.

We Have the Hats, too



Special Hat Sale

For the benefit of the little people. Straws and Lingeries. Some are flower trimmed, some are lace trimmed; others are ribbon trimmed. All at one price in this sale . . $1.50

Keely Company

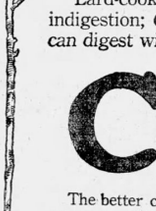

"Nature's Gift from the Sunny South"

DO YOU know the difference between *Cottolene* and lard? *Cottolene* is a vegetable product; lard is an animal product. *Cottolene* is made from purest and choicest cotton oil, a product of Nature.

Lard-cooked foods tend to heat the system unduly, and cause discomfort and indigestion; *Cottolene* makes food rich but never greasy, and food which any stomach can digest with ease.

Cottolene

The better class of housewives often use butter instead of lard for cooking purposes. It's a mighty expensive and needless habit. *Cottolene* is every bit as good as butter for shortening; it is better than butter for frying. And *Cottolene* costs much less than butter.

Cottolene will not burn nearly as easily as butter or lard, and with its use the strong, irritating and indigestible acids found in foods fried in animal fats are avoided.

Two-thirds of a pound of *Cottolene* will go as far as a full pound of butter or lard.

Just think these facts over and let them sink in. Then order a pail of *Cottolene* of your grocer.

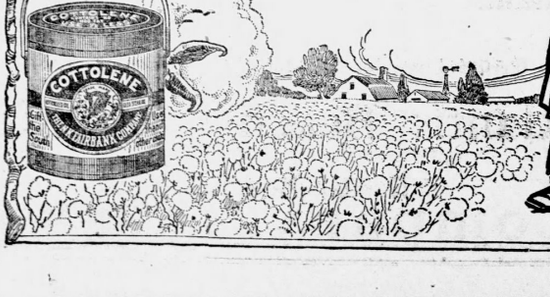

Made only by
THE N. K. FAIRBANK COMPANY



Strengthening Food for Hard Workers

It isn't necessary to eat a lot of meat to nourish and sustain your body. It is a *positive fact*—ask your doctor—that there is more real nutrition in a 5c package of Faust Macaroni than in 2 lbs. of beef at 12 times that price. You get more nutrition—better eating—cheaper living when you eat

FAUST MACARONI

Made from Durum wheat, a cereal extremely rich in gluten—a bone, muscle and flesh builder. Put up in air-tight, moisture-proof package—write for free recipe book showing how many delicious ways there are for serving Faust Macaroni.

At all grocers'—5c and 10c. packages.

MAULL BROS. St. Louis, Mo.

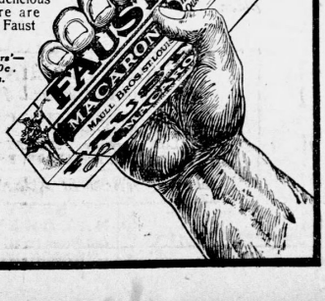

KODAKS EASTMANS KEMOS HAWKEYE

Finishing Finishing and Enlarging. A complete stock films, plates, papers, chemicals, etc. Special Mail Order Dept. for out-of-town customers. Send for Catalogue and Price List.

A. K. HAWKES CO.—Kodak Dept.

14 Whitehall Street. ATLANTA, GA.

PERSONAL MENTION

—Mrs. Nellie Peters Black will leave the last of next week for Pennsylvania to be present at the marriage of her niece, Miss Hope Peters, to Mr. Ashby Henry, the wedding to be an event in which a wide circle of Atlanta friends will be interested and which will take place on June 5 at "Felton Place," the country home of the bride's parents, Mr. and Mrs. Richard Peters. Misses Nita and Louise Black will leave at the same time for Charleston, W. Va., to be the guests of Mr. and Mrs. Ralph Black. Mrs. Black to join them there before returning home, after a two weeks' stay.

—Mrs. Thomas B. Paine and Mrs. Robert Jones will leave Friday for Memphis where they will be charming Atlanta representatives in the golf tournament which will begin on Monday. Saturday evening they will be among the out of town guests at a dinner dance which will be an event at the Memphis country club. Mrs. Paine will be the guest of her sister, Mrs. Inman Sanders for the week. Mrs. Jones to visit Mrs. Samuel Phillips.

—Dr. Harvey Branch, of Hopkinsville, Ky.; Dr. George Richmond, of Booneton, N. J.; Dr. Spencer, of Elizabethtown, Ky.; Mr. F. H. Upham, of Haden Heights, N. J.; Mr. Stewart, of Elsinore, Cal.; Mr. Harvey Thompson, of Tennessee, and Mr. John S. Gathwright, of Louisville, Ky., are the guests of Mrs. J. W. Patterson at their home on West Peachtree street during the general assembly.

—Mrs. W. D. Ellis, Jr., was hostess at an informal tea Wednesday afternoon at 5 o'clock at the Piedmont Driving club in compliment to Mrs. Paul Seydel, of New York, who is visiting Dr. and Mrs. Vasser Woolley, the guests including a number of Mrs. Seydel's friends.

—Mr. and Mrs. Paul Seydel, of New York, are being pleasantly entertained as the guests of Dr. and Mrs. Vasser Woolley at their home on Spring road. Mr. Seydel will return to New York June 1 and Mrs. Seydel will remain for a visit of a month to her parents.

—Miss Rosalie Hutcheson, of Houston, Tex., who was to have arrived today to be the guest of Miss Sarah Rawson, has postponed her visit until after Princeton commencement, at which she will be a popular out-of-town belle.

—Mrs. C. C. Sanders, of Gainesville, who has been the guest of friends in the city for the past few days, left Wednesday afternoon for Rome, where she will be the guest of Mr. and Mrs. A. W. Van Hoose.

—Miss Willie Cummings and Miss Anne Adams, who have been delightfully entertained as the guests of Mrs. J. C. Crockett and Miss Nell Crockett, in Americus for the last three weeks, have returned home.

—Mrs. R. N. Rose has returned from a visit in Memphis and Chattanooga, where she was the guest of Mr. and Mrs. Frank Lang and Mr. and Mrs. Randolph Rose.

—Mrs. R. Wayne Wilson will leave Saturday for New York and will sail early next week for Europe where she will spend the summer in Vienna and Berlin.

—Mr. and Mrs. Lowry Arnold who have spent the winter with Mr. and Mrs. Thomas M. Clarke, have opened their home at East Lake for the summer.

—Mr. and Mrs. James Everett Sapp, who have been the guests of Mr. and Mrs. W. C. Maddox, returned Wednesday to their home in Albany, Ga.

Baraca Social

The Baraca class of the First Baptist church will entertain the B. Y. P. U. Friday evening, May 23, in the Sunday school room of the church at 8 o'clock.

A very entertaining program has been arranged for the evening and delightful refreshments will be served.

All the young men and young ladies of the church are invited to come and bring a friend.

ORDER EASTERN STAR, ATLANTA CHAPTER

Atlanta chapter No. 51, Order Eastern Star, will hold a special communication in the Masonic Temple Wednesday evening (under dispensation) for the purpose of initiating a large class of candidates. All members and visitors in good tanding are cordially invited to be present.

Doings of Royalty

BY JULIUS GABE

BERLIN, May 21.—The visit of the duke and duchess of Cumberland to their imperial majesties at Homburg passed off very successfully indeed.

It has not thus far resulted in the betrothal of Princess Olga and Prince Adalbert, but the young people were very much together, and seem to have got on very well, so that perhaps the happy event will come off in time. One of the first things that the royal visitors did was to motor to the Saalburg, those fine Roman remains of which his imperial majesty is so justifiably proud. It has cost him a pretty penny to restore the fortress and build the museum, and every spare minute at Homburg the kaiser puts in there.

His majesty and the duke motored alone, the kaiserin followed with the duchess, Princess Olga and Prince Adalbert, in another automobile, and the betrothed lovers brought up in the rear with Prince and Princess Max of Baden. All the ladies were in black, and the men in uniform, the duke wearing, like his imperial host, hunting uniform with a feather in his hat. Arrived at the Saalburg, everything was inspected, the kaiser acting as guide. The duke, who was very much interested in the relics of the Roman dynasty, was presented with a very valuable walking stick made of oak 2,000 years old and mounted in old silver, the kaiser, trusting as he gave it to him, that he would use it for "many and many a year to come." The duke was very pleased with the gift, and made use of it at once.

The farewell was a very cordial one, the kaiser kissing the duchess on her hand and cheek and shaking the duke's hand heartily for several moments. The kaiserin and the duchess exchanged kisses, while the duchess took her prospective daughter-in-law into her arms and kissed her warmly on both cheeks. The lovers had to part again as Prince Ernst accompanied his parents to Karlsruhe; but the time is not far distant now when the matrimonial festivities begin. These, by the way, will last three days, and Berlin will be in a state of great excitement such as has seldom been the case. In addition to King George and Queen Mary, it is now predicted by those who are supposed to know that the tzar will come for his fair young kinswoman's wedding, but this has yet to receive official confirmation.

It was a great disappointment to us all that the prince of Wales did not come on to Berlin. We are consoling ourselves with the hope that he, too, may come to the wedding. Unter den Linden will be most superbly decorated for the occasion, and the wedding procession will be something very grand indeed. His imperial majesty has engaged two entire floors of a smart hotel whose front windows look on the "Linden." These are for the numerous guests from a distance.

Heidelberg will come in for a good deal of festivity this summer. There will be historical pageants galore, torchlight processions, and illuminations at the fine old Schloss up on the hills, all in memory of the union of the Stuart king's daughter with the elector. The duke and duchess of Sutherland have promised to give their patronage to the British festival committee.

San Antonio Celebration

(By Associated Press.)

SAN ANTONIO, Tex., May 21.—Plans to celebrate the 200th anniversary of the founding of San Antonio by elaborate historical pageants and an international exposition, to which Spain, France and Mexico will be invited to participate, were launched at a meeting of the chamber of commerce here last night. The celebration will be held in the autumn of 1915.

M. RICH & BROS. CO.

For Thursday and Friday Only.

750 Pairs $3.50, $4 and $5

Oxfords and Pumps



$2.45

Evening Slippers

For Commencements

All $4 Satin Evening Slippers reduced to **$2.95**



All $5 French heel Evening Slippers reduced to **$3.95**

Included you will find

White Canvas,
Patent Leather,
Gun-Metal,
Tan Calf,
Suede and Velvet

Pumps

Colonial Pumps

Button And Lace Oxfords

All sizes and widths.

M. Rich & Bros. Co.

"A Department of Famous Shoes."

New Panamas **$5**

$10 and $12 values

Smart and elegant are these new Summer Panamas, and every woman dearly loves a Panama hat—and "just must have one before the season is over." That's what they all say.

Further postponement need no longer defer your pleasure—when you can buy one of these—worth $10 and $12—at—

$5.00

New Midsummer Hats

An entirely new lot of airy Summer Hats have been prepared for this mid-week showing. Pink, blue and white, the favorite colors of the season, are developed in flowers, handsome ribbons and the daintiest shadow lace. Handsome hemp braids are used. These are $10 and $15 values.

$5.00

$25 Smart Small Hats For Traveling or Motoring } ***$5.00***

We have a few very handsome tailored models in dark colors, from our Spring stock, that will prove the very best style you could choose for train or steamer wear, or motoring. And these have been reduced from $25—to—

$5.00

J. P. Allen & Co. *51 & 53 WHITEHALL*

ERING YOU FILMS TO US

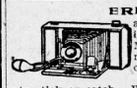

and we will develop them free. We are film specialists and give you perfect results and quick delivery. Mail us negative for free sample print. Enlargements made and colored. Pictures framed. Chemicals. Cameras, $3.00 to $85.00.

Fresh films to fit any camera—guaranteed not to stick or catch. Write for catalogue. Quick mail order service.

E. H. CONE, Inc., "A Good Drug Store"—(Two Stores) Atlanta.

BUY A

"New Home"

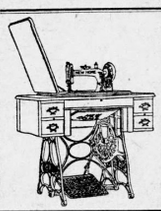

The always ready machine of established value, also our "NEEDLES" for all makes. We rent with sale rebate, and repair. Service quick and effective. Call, write or use either phone.

The New Home Sewing Machine Co.

Equitable Bldg., 10-44 Edgewood Ave.

Atlantic Beach

The New City by the Sea



In the Hammock, March 4, (Actual Photograph.)

Atlantic Beach is the finest district on the entire Southern coast line. It will be better a year from now. Better still in 2 or 3 years.

Soon it will have no rival in Florida or elsewhere in the South. It has an incomparable combination of initial advantages in its electric lights, abundant cistern water, railway transportation, splendid paved road to Jacksonville and the finest beach in the world.

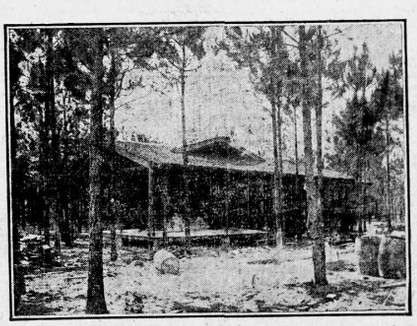

Bungalow Now Building in Same Hammock

The Present—A Fact

Twenty houses building, some nearly complete. Eight already sold, occupied next month. Fifty-two houses will be built, then fifty more. Every one with flowing water, electric lights, sewered, screened, finished to the last detail. Streets paved, sidewalks laid. These things ***actually being done***--not ***merely promised***. They will be homes to be proud of anywhere, but wonderfully attractive along this beautiful beach or back among the palms or oak forests. Sales have already reached ***$90,000 in only 30 days. It's none too soon to select your place.***

Atlantic Beach Hotel

One of the really great resort hotels and the coming social center of the Southeastern States. This magnificent hotel property is close to Atlantic Beach and will forever add to its attractiveness and its value both as a home and a resort city. Right on the edge of the ocean---think of it. The bracing salt breezes, the cooling winds, the health giving air of the wide reaches of the sea. Go to the Beach and see why it is growing---***why it must grow.*** Prices so reasonable that they are within reach of those who can pay modest house rent. ***There's money waiting for you at Atlantic Beach.***

The Future—A Prophecy

Atlantic Beach property is a wonderful investment. It must increase ***greatly*** and ***rapidly***. It is controlled by successful men of brains, energy and ample capital. They have spared no expense in employing the greatest professional experts to carry out their plans. These are in charge of architects, builders, sanitary engineers, and landscape artists who have made records of splendid successes. With its inimitable natural advantages, the great skill employed in its structure and the determination and financial strength behind it, Atlantic Beach cannot fall short of its builders' purpose---***A model city.***

Atlantic Beach Corporation

Paid in Capital $1,000,000

ERNEST RANDALL BRACKETT, Pres., Treasurer and Gen. Mgr.
J. C. TURNER, Vice President. W. C. BYRUM, Sales Manager
B. L. TAYLOR, Secretary. STUART S. TAYLOR, Res. Sales Mgr.
GEORGE N. BABSON, Engineer in Charge.

General Offices at Atlantic Beach, Florida

Address all communications to Department A

Atlantic Beach Corporation

Atlantic Beach, Florida

Ty Cobb Begins to Pick Up in Race for Batting Honors

Ad Club Rules Ponce de Leon During Today

Big Parade Will Pass Through Streets and Get Up Enthusiasm—Game Is for Benefit of Atlanta's Boosting Bunch

Sure, we will all be on hand at Wednesday's *ball game between Memphis* and Atlanta and aid the Ad Men's club which has so often aided Atlanta in the enterprises which have placed this city at the top of southern industry.

The proceeds from Wednesday's game will go towards sending the ad club to the national meting at Baltimore and the more fans who attend the game Wednesday the better will be the showing which the local bunch will make.

The price of the game is no more than usual and reason for your presence is twofold. In the first place you will see a good ball game and then, too, you will be aiding a cause which should be helped.

There is no organization in the city that has done more to aid in upbuilding every known enterprise than the *ad men's club and this every enterprising citizen appreciates.* It is easy to appreciate the enterprise of an organization but to show this appreciation is a horse of another color. Many have never had the opportunity of *showing* the ad club that their work meets with general approval but Wednesday the chance presents itself. The ad men want you at the ball game and you should be on hand if you are able to get away from your business and you should make an especial effort to be present at Ponce de Leon park at 3:45. The ad men have often given up their business for a couple of hours to aid Atlanta and now it is up to you to make the same sacrifice for them.

Mayor Woodward is in sympathy with the move and has already given the city hall employes permission to leave off work for some two or three hours to go to the game. Many of the larger stores have made the same concession and it seems as if all are pulling hard for the success of the game. But anyway if you can't get a ticket from one of the boosters as this will help just as much as if you go to the game.

Elliott Dent, Atlanta's new pitcher, *will be an added attraction.* He has not yet landed a game for the Cracker team and you should welcome him when he makes his debut.

Yale Shell Injured In Being Unloaded

NEW HAVEN, Conn., May 21.—There was gloom in rowing circles at Yale today over word received from New York that the New England shell, ordered by Coach Kirby, who came here from England to put the finishing touches on the Yale crew, had been damaged in that city while being removed from the steamer on which it was shipped to this country. The boat is reported to have been stove in while being hoisted onto a lighter.

MOBILECLUB PLAYS HERE THREE DAYS

Mike Finn's Mobile club, right at present the league leaders, will be the attraction at Ponce de Leon park on Thursday, Friday and Saturday of this week. This is to be the first real big series fought out at the local yard this season, the Crackers fighting overtime to pull down the Mobile bunch while Mike Finn will strive with all his might to take something like three in a row and recuperate *from the severe setback he received in Birmingham.*

When the Atlanta club visited Mobile some ten days ago the Gulls won four straight games and for this rather harsh treatment the Crackers want revenge. At that time the Cracker flingers were going decidedly punk while now they have reached some form and are twirling far better ball. About the hitting end there is no trouble and Billy Campbell, Cavet and Hogg will have to go at a rather good clip to get away with any more lucky wins such as those won when the *Crackers were in the Alabama city.*

Gilbert Price will probably work the Thursday game against Mobile with Brandon coming back on Friday and Musser hurling the big Saturday fray. When these three are right they are good.

NO BERMUDA FOR CHANCE

NEW YORK, May 21.—The New York Americans will not train in Bermuda again. The extremely warm weather and the dampness there is believed to have caused a reaction when the players returned and began operations here.

This was the statement of President Frank Farrell, who is back in this city today after a trip to Chicago. Mr. Farrell said Mr. Chance could give no other explanation of the trouble his pitchers have been having with sore arms and lame backs since the opening of the season.

Despite the poor showing of the Yankees, President Farrell had only praise *for Chance.*

"With our pitchers terribly crippled and a big gap at short, I think Chance is working miracles on the western trip," he said. We are on the lookout for new men, but the desirable ones are hard to obtain."

Dent to Hurl On Wednesday

Today is the big day for Atlanta fans. This is the day that the Ad men will have charge of things, and they say there is to be a record-breaking crowd at the park to see the Atlanta team play the last game, and incidentally the series, from the Memphis Turtles. The Crackers are going good, and there seems to be very little doubt in the minds of the management that the team *has really started the up-hill climb* and that it is but a matter of a few days before the local team will head the percentage column.

Doc Scanlon, the big left-hander, will be on the mound for the visitors while Elliot Dent, the new man that was brought here from Chattanooga, will be given his first workout with the local team. All reports say that the new man is a good pitcher and that he should be a great addition to the local staff. The game will start at 3:45, and remember that the Ad men will be in charge.

HURLING MOUNDS TOO HIGH; ORDERED PRUNED DOWN

Illegal pitching" mounds will not be tolerated in the Southern league. This is the gist of an order just issued by President Kavanaugh as a result of complaints filed by five managers. Word has been sent Manager Elberfeld, of Chattanooga; Schwartz, of Nashville; and Finn, of Mobile, that the pitcher's plate will have to be built in accordance with Rule 9, Section 1, which says that the mound shall not be more than 15 inches higher than the home plate, and slope off gradually to the foul lines.

The Kavanaugh ruling reached Manager Elberfeld of the Chattnooga club Thursday. Complaint against the mound at this park is understood to have been made by Manager Molesworth of the Barons. Molesworth is also said to have protested against the Nashville plate, claiming his pitchers were at a disadvantage. Manager Frank filed a protest against the Mobile grounds, as did Bubbs of Montgomery and Bernhard of Memphis, but *the league head took his time to give* other clubs an equal chance at winning a decision.

Whether the Chattanooga, Mobile and Nashville clubs will obey the order issued forbidding illegal pitching mounds is something that will be determined shortly. Major Finn will probably shave off the hill which gives his twirlers a big advantage, immediately. Elberfeld and Schwartz will probably get busy when they return home for a long series.

It is not known whether President Kavanaugh will instruct the umpires to forfeit games if his order is not obeyed, but it is within the power of the league head to enforce the rules. *Four complaints gives him a majority* in a meeting of the directors, and with these votes assured, it is probable he will proceed to have his umpires enforce the rule.

MOBILE BOX WAS ILLEGAL

Manager Frank was the first manager to file a complaint against the mound at Mobile. Umpires Hart and Wright agreed with Frank that the box Mique Finn constructed was not in keeping with the rule. For some reason or another, however, President Kavanaugh refused to take any action. Complaints from Memphis, Montgomery and Birmingham brought forth the order requiring the Chattanooga, Mobile and Nashville people to arrange the grounds satisfactorily.

BOX SCORE

MEMPHIS	ab.	h.	po.	a.	ATLANTA	ab.	h.	po.	a.
Love,cf	4	1	1	0	Long,lf	4	2	3	0
Baerwald,rf	3	0	0	0	Bailey,rf	3	1	2	0
Schwarz,lf	3	0	0	0	Williams,2b	4	3	1	2
Ward,3b	3	0	1	2	Wheare,cf	4	2	1	0
Abstein,1b	3	0	7	1	Smith,3b	3	0	1	2
Butler,s	3	0	2	0	Bisland,ss	3	2	2	2
Shanley,2b	2	0	1	3	Agler,1b	1	0	7	0
Seabaugh,s	3	0	1	2	Dunn,c	3	1	12	0
Kroh,p	2	1	1	2	Chappelle,p	3	1	0	1
Totals	21	5	15	9	Totals	23	12	18	7

Score by innings: R.
Memphis ..... 000 000—0
Atlanta ..... 30 200 10x—6

Summary—Runs, Long 1, Alperman 3, Wellence 2, Smith 1, Bisland 1, Agler 1, Dunn 1, Chappelle 1; errors, Schweitzer, Seabaugh 1, Wellence 1; two-base hits, Alperman 2; three-base hit, Bisland; double play, Ward to Abstein; struck out, by Kroh 2, by Chappelle 1; bases on balls, off Kroh 3, off Chappelle 1; sacrifice hits, Bailey, Dunn, Smith, Time, 1:25. Umpires Pfenninger and Hart.

New Catcher For Volunteers

NASHVILLE, Tenn., May 21.—The purchase of Catcher Gibson from the Detroit American league club has been announced at the local baseball headquarters. Gibson comes under an optional agreement and will probably replace Ludwig, Outfielder Nicholson, who stole 111 bases in the Blue Grass league last season, reported today.



Club Standings

SOUTHERN	W.	L.	Pct.
Clubs.			
Mobile	21	14	.692
Atlanta	20	17	.541
Mcgomery	19	18	.514
Nashville	18	18	.500
Memphis	17	19	.472
Chatta.	17	20	.459
Birmham	14	19	.424
N.Orleans	12	22	.353

SOUTH ATLANTIC	W.	L.	Pct.
Clubs.			
Savannah	22	6	.786
Jack'ville	15	13	.536
Columbus	14	14	.500
Macon	15	15	.464
Charleston	12	16	.428
Albany	8	20	.286

NATIONAL	W.	L.	Pct.
Clubs.			
Phila.	18	7	.720
Brooklyn	19	10	.655
New York	15	13	.536
Chicago	16	16	.500
St. Louis	15	15	.500
Pittsburg	13	18	.419
Boston	11	16	.407
Cin'nati	9	21	.300

AMERICAN	W.	L.	Pct.
Clubs.			
Philn.	19	5	.679
Cleveland	21	11	.656
Washton	17	13	.607
Chicago	20	13	.606
Boston	13	18	.419
St. Louis	14	21	.400
Detroit	12	21	.364
New York	9	21	.300

EMPIRE STATE	W.	L.	Pct.
Clubs.			
Valdosta	16	7	.588
Ch'nwville	12	7	.632
Waycross	10	7	.588
Cordele	9	6	.600
Brunswick	6	11	.353
Americus	5	11	.353

GEORGIA-ALABAMA.	W.	L.	Pct.
Clubs.			
Gadsden	10	4	.714
Talladega	7	6	.538
Anniston	7	7	.500
Opelika	6	7	.462
LaGrange	4	10	.286

Where They Play

SOUTHERN LEAGUE

Memphis in Atlanta, at Ponce de Leon. Game called at 3:45 o'clock.
Mobile in Birmingham.
New Orleans in Nashville.
Montgomery in Chattanooga.

SOUTH ATLANTIC LEAGUE

Savannah in Albany.
Jacksonville in Charleston.
Columbus in Macon.

EMPIRE STATE LEAGUE

Thomasville in Americus.
Cordele in Waycross.
Valdosta in Brunswick.

GEORGIA-ALABAMA LEAGUE

Talladega in Opelika.
Anniston in Newnan.
Gadsden in LaGrange.

NATIONAL LEAGUE.

Chicago in Boston.
Pittsburg in Brooklyn.
St. Louis in New York.
Cincinnati in Philadelphia.

AMERICAN LEAGUE

Boston in Chicago.
New York in St. Louis.
Washington in Cleveland.
Philadelphia in Detroit.

HOW GAMES WERE WON

Cree and Chase were the stars of the New York-St. Louis game yesterday in which the Highlanders got by with the score of 4 to 3. Both Chase and Cree got three hits each out of the four times up, New York got a total of nine swats. This is going some in the face of the adverse criticism that some writers have been giving the New York first sacker.

Prysock was the feature of the Macon-Columbus game yesterday, he featuring with a great one-hand stop, a pick-up and the catch of a sizzling liner. He also hit a home run and a single and stole two bases. However Macon lost the game, 3 and 2.

Connelly, of Boston, had the home run habit. He knocked his second circuit clout yesterday in the game with Chicago. Chicago scored seven in the second inning and Boston was never able to overcome the big lead and lost 7 to 3.

"Big Six" was knocked out of the box yesterday afternoon by the St. Louis team, who gave him the hardest drubbing that he has had this season. The Giants were shut out, Harmon holding them down to two singles. The St. Louis batsmen hunted on the big fellow throughout the game, seven of the eight hits being of the infield variety. St. Louis finally got the big end, 8 to 0.

Again Ty Cobb was the real feature of the game yesterday because as it was in former times, else there wouldn't be anybody at all to see the Chicago Cubs play. The Cubs were "exposed" to the disease through playing a game with the Minneapolis team, several members of which contracted it at Lexington.

CONTROL

Sore Arms Have Caused Flingers to Pitch Inferior Ball

—BY JULIAN MURPHEY.—

The class of pitching in the Southern league is right now showing great improvement and you can bet there was plenty of room for the heavers of each club to put over a bit better class of work. During the first month of the season the class of flinging, taken as a whole, was decidedly off color but it now begins to appear as if all the slabbers are doing better.

ARMS WERE SORE.

One of the greatest howls let out by the flingers was that they were worried with sore arms. This in a large measure was caused by the early start when the weather was *rather chilly* and raw. The season began this year seven days earlier than usual and this was just early enough to run into some eight or ten days of the very worst sort of weather and the result was *that many of the hurlers had to* work on rainy days when they caught cold in their arms.

A sound arm is essential in good hurling. There is no denying that it is impossible for a man to go into the box and serve up his best class of ball when every motion of the arm hurts him. He forgets how to curve the ball and it is an impossibility for him to control the straight ones he serves up. He is lucky to even get them over in the groove and when he does it only serves to fatten batting averages.

One of the surest signs of the poor hurling is shown by the very large batting averages possessed by so many batters. Of course there are those in the circuit who will hit over the three hundred mark all year but the number will not be as *great as is shown* by the latest averages. Right now there are some twenty men over the coveted mark and many are known to be batters who do not belong so high. They have stuck to the high *average this long just because the* hurlers have been bothered with sore arms and have had to groove the ball to keep from issuing so many free passes.

Only a few days ago Umpire Theodore Breitenstein, who has seen many years as a mound artist, remarked on the large number of passes being issued by the hurlers. Now Dutch has been in the pitching game for a score of years and when he remarks that the pitchers this year are walking more batters than he ever before noticed it is worth a second thought. It only goes to prove their poor condition which is a strong point in never again attempting such an early opening.

Of course the Cracker fans have followed closely the work of the Cracker flingers and have noticed the large number of passes they have issued. Well, hurlers on the other clubs have been just about as bad. Many games have been thrown away just on this one account and until better control is gained there isn't a chance for good, close games with the best batting and fielding winning out.

After ten years in the game as a magnate, during which time he has, according to report dropped a lot of money, Bert Annis, who recently sold his Grand Rapids franchise, announces that he is done for all time. Annis has been a pillar of the Central league and helped keep more than one club afloat.

RESULTS

SOUTHERN LEAGUE.

Score by innings: R. H. E.
At Nashville ..... 200 131 100—8 12 2
New Orleans ..... 311 020 02x—9 14 1
Batteries—Flehartz, Paige and Noyes; Evans, Robertson and Angenetr. Umpires, Stockdale and Pfifield.

Score by innings: R. H. E.
At Chattanooga ..... 200 000 00x—2 7 1
Montgomery ..... 000 000 000—0 6 0
Batteries—Moss and Street; E. Brown and Donahue. Umpires, Wright and Kerin.
Birmingham-Mobile, rain.

EMPIRE STATE LEAGUE

Score by innings: R. H. E.
At American Inst. ..... 001 300 50x—10 9 3
Thomasville ..... 000 000 011—2 8 3
Batteries, Werner and Manchester; Reth, Elliott and Dudley.

Score by innings: R. H. E.
At Waycross ..... 300 010 14x—9 14 1
Cordele ..... 100 200 000—4 9 4
Batteries, Herring and Bone; Filligan and Banks. Umpire, McLaughlin.

Score by innings: R. H. E.
At Brunswick ..... 200 001 00x—3 9 2
Valdosta ..... 000 100 000—1 6 2
Batteries, Tillman and Piercy; Cates and Kite. Umpire, Bennett.

GEORGIA-ALABAMA.

Score by innings: R. H. E.
At Newnan ..... 000 001 00— 1 7 1
Anniston ..... 000 030 00— 3 8 2
Batteries, Hawkins and Chase; Young and Shepherd.

Score by innings: R. H. E.
At La Grange ..... 100 040 00x— 5 7 0
Gadsden ..... 000 111 000— 3 7 7
Batteries, Nelson and Donaldson; Pesold and Jeola.

Score by innings: R. H. E.
At Opelika ..... 010 012 200— 5 11 0
Talladega ..... 021 000 000— 3 5 2

NATIONAL LEAGUE.

Score by innings: R. H. E.
At Brooklyn ..... 100 000 000—1 7 2
Pittsburg ..... 000 031 00x—4 6 1
Allen, Stock and Miller; Robertson and Simon. Umpires Klem and Orth.

At Philadelphia ..... 022 000 01x— 5 9 1
Cincinnati ..... 000 001 000—1 5 2
Alexander and Killifer; Fromme, Packard and Clarke. Umpires O'Day and Eusile.

At New York ..... 000 000 000—0 2 2
St. Louis ..... 000 022 02x—8 15 0
Mathewson, Wiltse and Meyers and Hartley; Harmon and Wingo. Umpires Rigler and Brown.

At Boston ..... 070 000 200—9 12 2
Chicago ..... 070 000 000—7 7 0
Perdue, Rudolph and Whaling; Overall and Archer. Umpires Brennan and Essog.

AMERICAN LEAGUE.

Score by innings: R. H. E.
At St. Louis ..... 100 001 001—3 8 1
New York ..... 000 000 000—0 4 0
Baumgardner, Compton and Agnew; McConnell and Severoid. Umpires Evans and Hildebrand.

At Cleveland ..... 200 122 003—10 11 1
Washington ..... 042 002 010— 9 12 1
Mitchell, Harding, Coumbe, Kahler, Gregg and O'Neil; Mullen, Hughes and Henry and Williams. Umpires Dineen and Hart.

At Detroit ..... 012 000 040 1—8 10 2
Philadelphia ..... 101 201 011 0—7 13 1
Klawitter, Lake and Stanage; Shook, Brown and Lapp. Umpires Connelly and McGreevey.

SOUTH ATLANTIC LEAGUE.

Score by innings: R. H. E.
At Charleston ..... 000 000 000 1—1 7 3
Jacksonville ..... 000 000 000 0—0 5 0
Eldridge and Menefee Warwick and Smith. Umpire Moran.

At Albany ..... 000 010 000—1 5 6
Savannah ..... 023 000 00x—5 8 0
Bremmerhoff and Colby; Robertson and Giebel. Umpires Barr and Perrine.

At Macon ..... 100 010 000—2 7 4
Columbus ..... 000 101 010—3 6 2
Martin and Swann; McCormack and Krebs. *Umpire Glatts.*

INTERNATIONAL LEAGUE

Newark, 7; Buffalo, 2.
Jersey City, 6; Rochester, 4.
Other clubs not scheduled.

CAROLINA ASSOCIATION

Charlotte, 2; Winston-Salem, 1.
Greensboro, 2; Durham, 3.
Raleigh, 1; Asheville, 0.

VIRGINIA LEAGUE

Roanoke, 8; Portsmouth, 2.
Richmond, 4; Newport News, 0.
Petersburg, 12; Norfolk, 7.

AMERICAN ASSOCIATION

All games postponed.

COTTON STATES LEAGUE

Pensacola, 4; Meridian, 1 (10 innings.)
Jackson, 6; Clarksdale, 5.
Selma, 4; Columbus, 2.

TEXAS LEAGUE

Dallas, 2; Shreveport, 1.
Fort Worth, 1; San Antonio, 0.
Houston, 2; Waco, 0.
Austin-Galveston, rain.

APPALACHIAN LEAGUE

Cleveland, 6; Bristol, 3.
Johnson City, 1; Knoxville, 3.
Johnson City, 6; Knoxville, 3.

COBB JUMPS HIS AVERAGE EACH BATTLE

Ty Cobb is showing up his critics in amazingly fast fashion by the manner in which he is now clouting the ball. His average through the game of Tuesday is .491, the mark having taken a *big jump almost daily since Ty's re*turn to the game.

When Cobb held out on the Detroit club many made the prediction that he would get away badly and encounter a big batting slump. At first he was a bit off due to sickness, but during the past week he has been making from two to three hits almost daily, and right now he is leading the major league hitters.

Here is the present average:

	G.	AB.	R.	H.	Av.
Cobb	17	57	9	28	.491

TECH HIGH TENNIS PLAY

A most interesting tennis tournament has just been completed on the East Lake courts, by the students of Technological High school. A great deal of enthusiasm was manifested in the contests, which had a large number of entries. The following boys entered contest for the trophy: Bernstein, Downing, Hawes, Day, Ponder, Park, H. Ingram, Montag, *Woodruff Laird, Feibelman, Cobb, Moise,* Hall, Reutell, Cleman, Moore and Hurt.

Excellent playing was done by Woodruff, Hall and Czintz, who figured in the finals. Czintz defeated Czintz and Woodward defeated Jernigan. In the windup Hall beat Woodruff by the score of 6-0, 6-0, thereby winning the championship in singles. The doubles were won by Hall and Woodruff, who defeated Montag and Fiebelman. Fast, spirited games characterized the series. One of the most exciting contests was between Hall and *Czintz in the single semi-finals.* Those winning out well deserve the honor and have proved themselves good tennis players, although they had no easy walkover in most cases.

TODAY

NASHVILLE, Tenn., May 21.—As a result of yesterday's tie, a double-header is scheduled here this afternoon between Nashville and New Orleans players are predicted.

Wilson and Taylor will probably pitch for the visitors, with Robertson catching. *Beck and Brackenridge* will be on the mound for Nashville, with Noyes catching.

BIRMINGHAM, Ala., May 21.—The first double-header of the season in Birmingham is scheduled for this afternoon between Birmingham and Mobile, rain yesterday interfering with the original contest. The fans from Mobile, on an excursion, missed all games between the teams. Sloan and Prough will pitch for Birmingham today, with Mayer catching, and Cavet and Hogg will work for Mobile, Schmidt catching.

CHATTANOOGA, Tenn., May 21.—The third game of the Montgomery and Chattanooga series will be played this afternoon. *Weather is warm and partly* cloudy. Batteries: Chattanooga, Coveleskie and Street; Montgomery, Manning and Grebbens.

SCHOOL TEAMS IN BIG GAME

The championship game of the season will be played this afternoon between the teams of the Formwalt Street school and the Edgewood Avenue school. The game will be played on the Marist campus diamond at 3:30 o'clock. Today is the third game of the series, Formwalt winning the *first and Edgewood the second. There* are loads of rooters for both teams and interest is at high pitch.

This game will decide the outcome of who is champion of the public schools of Atlanta. One of the teams is the champions of the north side and the other is the champion of the south side. The game will be some game if advance dope spells anything.

FILIPINO BALL TEAM WILL PLAY IN U. S.

WASHINGTON, May 21.—A small band of Filipinos are coming to the United States, the bureau of insular affairs has learned, to "knock the stuffin'" *as they are* reported to have declared, out of the country. This is to be on the baseball diamond, not on the field of war, that itthis hoped-for victory is to be scored.

The all-Filipino baseball team is expected in San Francisco about June 11, was the word that reached Brigadier General McIver, chief of the bureau of insular affairs, today. One of the four pitchers, Jarcpillar, a former star pitcher of the Iloilo High school, is reported to be a southpaw of no mean ability."

PITCHERS ARE TOO WILD

—UMP BREITENSTEIN.

Quoth Theodore Breitenstein in Montgomery recently in reference to pitchers—and Theodore should know all about them, as he hurled with eminent success for some *three-score years and* ten: "I have never seen as little control among the pitchers as this year. I don't know of any particular cause, either. It's a puzzle to me.

"Not that there are so many more bases on balls being given, but the hurlers are almost constantly in a hole, the batter getting them three-one on three-nothing and compelling them to groove the ball. The pitcher who can get his stuff over is a rarity in the Southern league. My only explanation is *that the hurlers have gone crazy on* all these new freak deliveries.

"The success of the spitter was followed by the knuckle ball and a dozen other deliveries that are not natural. Every pitcher is trying to develop something that no one else has. They are probably trying to put too much on the ball, and therefore lose control. And what's the good of all this stuff if it all goes away from the plate and the hurler is compelled to shoot it right over the middle? I may be old-fashioned, but it seems to me that we had just as good pitching, maybe better, when a fast ball, accurve, a change of pace, control, and a head were thought about all a pitcher needed."

Old Breit is a deep student of the pastime. He has another idea that is worthy of serious consideration. "The custom of catchers wearing shin guards is doing more to drag out the games than any other one cause. I would not be surprised if the average time of a game is lengthened fifteen minutes by this.

"When a side is retired the catcher has to load his big glove his protector, his shin guards and his mask back to the bench. He is called on to bat. Suppose he gets on base and is left there. He has to come all the way from the field to the bench. He has to buckle on his protector, turn about his cap and slip on his glove before he reaches the plate. Then the pitcher wants to throw three or four balls. All this takes time.

Suppose there are two men down and the man ahead of him at bat. He has already put on his protector and guards. Suppose the man gets on. The catcher has to shuck this stuff again before he hits. Then he has to put it all back on. Now, I know how much protection the shin guards are, and I do not advocate their abolition, but the magnates should arrange some scheme by which this extra time could be made up. For the average patron of baseball is dead against spending two hours at the park unless the game is thrillingly interesting."

Near No Hit By Big Chap; Atlanta Won

Crackers Came Through With a Hit Whenever It Was Needed and the Final Count Was 11 to 0 in Six Rounds

The Atlanta batters hit in their customary form Tuesday, and, as Big Bill Chappelle pitched a grand article of ball, there was nothing to it but a decisive win for the home bunch. It might be mentioned that the score was *11 to 0 and the game went but five* and a half rounds, rain interfering.

During the first five innings Chappelle did not allow a hit, and just two runners reached first. Just one of these got as far as second, and this was on an error. In the sixth, after Chap had been forced to take a long wait owing to a drizzling rain, his arm became cold and he gave up two hits, both of which were of the infield kind, and two runners got on. Neither got past second.

The game, as a whole, was the most weird exhibition ever seen on the local lot. Once it was stopped for thirty minutes owing to rain. All the while Pitcher Kroh was endeavoring to play for Atlanta. The umpires, for some unknown reason, held it up for fifteen minutes in the sixth and then made the teams play another half round.

The big feature of the whole game was Kroh's bone play in the sixth. The bags were filled and one down, when Agler hit a swift bounder right directly at *the pitcher.* Kroh didn't do a thing but grab the ball and then walk almost to the home plate and finally toss wild to Seabough. If he had but thrown quickly home, a double could have been completed. But maybe this line of *work is why he isn't in the majors to*day.

Joe Agler pulled one of the best executed plays of the game in the fifth. Seabough hit to short, and when Bisland threw a bit wild towards first Joe timed his catch and managed to spear the ball in one hand and keep a toe on the bag. The play was *made* just so Doc could be retired.

Whitey Alperman made a grand stop in the third of Baerwald's hard roller, and nabbed this corking player at first. It looked at first as if it was a sure hit.

Harry Welchonce was right there at the bunting game. Twice he placed down neat ones on the third base and *thrice was safe at first.* Shanley *robbed him of a hit in the first by a* great stab.

Pitcher Kroh is about as slow as they make 'em. He took up more time with his delivery than most any flinger who has worked here this year.

Bisland continued his hard hitting. In the first inning he shot out a triple that would ordinarily go for a home run, the wet field preventing the ball from having the usual roll. It was his *single in the second that* scored a couple of runners.

Golfers Work For Tourney

ST. ANDREWS, Scotland, May 21.—Six American golfers are among the list of nearly 200 competitors who have entered for this amateur golf championship of the world, the play for which starts next Monday, May 26. The entries closed at noon today.

The Americans are Findlay S. Douglas, of the Nassau Country club; C. W. Inslee, of the Onelda Community club; W. Melhorn, Philadelphia; H. Worcester, Mass.; Harold Weber, of Toledo, Ohio, and Douglas Grant and Campbell D. White, *both of San Francisco. Grant,* who is considered a good golfer in the British Isles, has entered from Richmond.

Chick Hartley, Sioux City, outfielder pulls a queer one. He was sent his railroad ticket and traveled as far as Columbus, Ohio. There the team disbanded because of the floods and hiked back home to Washington, Del. Then he wired Manager Holmes for another ticket, but Holmes has said that he is done with the business.

With Brass Band and Plenty of Fuss Ad Men Take Ball Park

HANK ALWAYS GETS WHAT HE GOES FOR---BUT! BY FARREN



THE SPORTLIGHT
BY GRANTLAND RICE

JOHNSON IN THE BOX.

The outlook wasn't over pink for Uncle Sam that day—
The Japs had captured Frisco by a snappy double play;
And when, five hundred thousand strong, they swept across the West,
The nation was astounded—not to say a bit depressed.

The slant-eyed legion ripped along—from village unto town;
The Rising Sun was hoisted as the Stars and Stripes came down;
Until, in one brown rushing horde across the gory lea,
It stood before the well-known gates of Washington, D. C.

Alas! for Lexington and such, we stood a conquered race,
But until—what lonely bloke is that in yonder space?
But when he started warming up, as pitching to the Sox,
Not a native in the town could doubt 'twas Johnson in the box!

They charged him in a serried sweep—but why waste further lines?
He beaned them on their shaven heads and soaked them in their spines;
He cut the old smoke ball across, and, aiming at their crowns,
He had them huddled in a heap below the Yanks and Browns.

That night the Jap commander wired back to Tokio:
"We've cleaned their bally army up and made their navy blow;
We'll hoard the cannon in its lair, the Mauser in its den—
But facing Walter Johnson's smoke is something else again.

Whether Doc White pitched fifty-six consecutive scoreless rounds in 1904 we are unable to say. Some historians give the southpaw credit and others say that he was scored on by Cleveland. But truth, buried in dusty statistics though it be, will rise some day and the answer will then develop.

THE DELAYED PASS.

In the meanwhile, both Giants and Pirates are still delaying the appearance of their widely advertised act, entitled "Running Away with the N. L. Race." It may not be put on now until July or September—or it may be indefinitely delayed until the sketch is rewritten.

THE OLD REBUTTAL.

Criticism of the tennis committee's choice for the coming Davis cup preliminaries was to be expected.

Whether said committee has picked the best team possible is another matter. There would be a sufficient quantity to disagree with any selection made. Any one who has ever attempted to pick an all-American baseball team can understand the situation. Those who agree with you are always outnumbered by those who don't.

Comiskey's White Sox have stuck within striking distance of the top with Ed Walsh's hors de spitball most of the distance. With the Big Reel ready to work again the south side is in a buoyant position to start another rampage. If the Sox can win without Walsh they should be perpendicular favorites with the redoubtable Ed in harness—provided the rest of the cast holds up. Which also be something else again.

After three or four years of anxious waiting the White Hope situation stands now just as it did in the beginning. Which is to say that no expert has yet been found able to say just which one of the Hopes is worse than the other. The correct answer will probably never be obtained until some expert on cheese in its native state is assigned to the job.

Waltr J. Travis announces that no man will ever make a winning golfer unless he is master of the mashie pitch. Which is equally true of mastering the driver—the putter—and two or three or five other shots. In other words no man will ever make a winning golfer until he learns how to play the game.

Knocked Out But on Feet

Joe Mandot Is Severely Beaten by Bud Anderson—Twelve Rounds

LOS ANGELES, Cal., May 21.—Bud Anderson, of Vaner, Wash., knocked out Joe Mandot, of New Orleans here last night in the twelfth round of a scheduled twenty-round fight. Mandot was knocked down in the twelfth round, but was still on his feet when the referee stopped the fight. Anderson was too much for the southerner, and landed blows at will.

In the first part of the fight Mandot tried to fight at long rafige, and for a half round did some very effectual work. Anderson, however, met him at his own game in the next round, and the fight was never in doubt from then on. Mandot took the aggressive in the sixth, but to no effect. In the twelfth Anderson rushed Mandot with a rain of lefts and rights to the face, and after a "mule kick" to the jaw, the referee called the fight to prevent further bloodshed.

Trainer of Sullivan

NEW YORK, May 21.—Edward Congalton, seventy-six years old, who says he was once head athletic trainer for the New York Athletic club, once trained John L. Sullivan and for a time was manager of "Kid" LaVigne, is in New York today looking for someone who knew him in the old days to aid him, after having been taken starving from a locked freight car in the Lackawanna freight yards in Hoboken yesterday.

Congalton said he crawled into the car in Buffalo on Sunday, fell asleep and was unable to make himself heard. He was too weak to give an alarm when the train finally stopped, and was in a state of collapse when found. Railroad men supplied money for him to come to New York.

Experience Is What Won Bout

Willard Was a Mere Novice in Infighting Game – Smith in Many Matches

SAN FRANCISCO, May 21.—Inexperience proved to be a big handicap to Jess Willard, of Kansas, in the heavy weight fight with "Gunboat" Smith, which the latter won last night on a decision at the end of the twentieth round. Willard had the strength and courage, but he was too good natured and too sluggish, and when Smith forced him in the tight places he did not know what to do.

In the periods when he might have won the fight he seemed to lack the determination to push through for a victory. But when Smith was in difficulty he always displayed ring generalship and covered up until the gong saved him.

Of the twenty rounds fought but six could be credited to Willard. In offense he showed exactly what the critics had predicted for him, a tantalizing straight left and a right uppercut. At in-fighting he was a novice.

Both men took a good deal of punishment. In the tenth Willard's ear was split wide open and for the remaining rounds blood streamed down his neck and over his chest. Smith's left eye was puffed shut.

Both were tired in the closing rounds and here Willard's inexperience and good nature developed, for when the crowd jeered him for inaction during a clinch, he stopped work entirely and smiled over Smith's shoulders at the bleachers. The crowd hooted again while Smith tore in.

Ring-side critics expressed the opinion that although Smith had won a just decision, with training and experience Willard might be developed into a formidable heavy-weight.

ANOTHER FAN TO GET TICKET



—Staff Photo by Winn.

The arrow points to the fan who is to receive the next ticket to the ball game at Ponce de Leon park. Get this paper, identify yourself and bring it to The Journal office and you will get a ticket to a game at Ponce de Leon. This photo was taken at Tuesday's game between showers.

AMERICANS WILL RACE WITH LIPTON'S YACHT FOR HONORS

NEW YORK, May 21.—With almost universal satisfaction prevailing in yachting circles over the news from London yesterday that the New York Yacht club has accepted the latest challenge of Sir Thomas Lipton to race for the America's cup, gossip was busy today regarding probable plans for the defense of the trophy. While confirmation of the news was not forthcoming at the New York Yacht club last night the word is generally accepted as true.

The greatest satisfaction is expressed that the series of races will be held under the present rule of measurement and time allowance. It is freely predicted that with seventy-five-foot yachts, designed under this rule, good seaworthy boats will be the result instead of the flimsy racing machines which participated in the last contest.

One result of this change, it was said, will be a reduction in the cost of building and maintaining the yachts, and this is expected to bring about keen competition for the honor of defending the cup.

Yachting enthusiasts believe at least three, and perhaps four, boats will be built to contest in the trial races. It is understood that two individual yachtsmen will order seventy-five-foot boats, while it is said the nucleus of a syndicate to put afloat another yacht has been forming for some time.

Today the opinion was expressed that opportunity should be given American designers to see who can produce the best and speediest yacht. Herreshof, it was said, will build one, and perhaps two boats, and William Gardner, who has been very succesful with sailing craft under both the old and new rules, is expected to have one. Harry J. Gielow, who designed the Effort, winner of the first king's cup race, is also mentioned for another yacht.

The cablegram sent by the New York Yacht club to the Royal Ulster Yacht club, accepting Sir Thomas Lipton's challenge for the America's cup, was signed "C. A. Cormack." It says:

"We hereby confirm ours of the 14th which accepted your challenge on the terms therein stated."

The interesting part of a sock is the inside. These are smooth—fit snug—wear well—look fine.

Radium
SEAMLESS HALF HOSE
15c and 25c Per Pair
At all best dealers.
Marietta Knitting Co., Marietta, Ga.

ARROW SHIRTS

are made so well that the makers confidently rely on the label to bring you back for others of the same make when you are in need of shirts.

$1.50 up



CLUETT, PEABODY & CO., Inc.
Troy, N. Y.
Makers of ARROW COLLARS

Won Champ Race With Ankle Broken

ANN ARBOR, Mich., May 21.—Raymond Haimbaugh, the University of Michogan crack two miler who won first place from Syracuse runners in last Saturday's track meet, ran the race with a broken ankle. This has been disclosed by an X-ray photograph of Haimbaugh's leg.

It is believed the fracture occurred during the two mile race at Cornell, two weeks previously. In spite of the pain caused by the injury Haimbaugh kept in training and was able to outdistance his opponents in Saturday's race, at the finish of which he collapsed.

Haimbaugh will not run again this year, and as he is a senior, his days as a college athlete are over.



A dashing White Striped Madras laundered collar—beautifully made for America's fastidious dressers. The Berkeley is the new and ultra among.

Ide Silver Collars

Has the extra strong Linocord Unbreakable Buttonholes—or Ide Silver Collars only.
For Sale By
Carlton Shoe and Clothing Co.,
Atlanta, Ga

El Genio Makes a Hit.
All Havana Cigar.
T. H. Pitts, Distributor.

Riverside Wins Another

MILLEDGEVILLE, Ga., May 21.—In a ten-inning game Tuesday afternoon, Riverside academy defeated Georgia Military college 2 to 0. For nine innings both teams went without scoring.

Riverside	2	5	2
G. M. C.	0	5	5

Haynes and McNeil; Sheesling and Nunally. Umpire, Ham.

$50 REWARD
STOLEN MOTORCYCLE

Seven H. P. twin cylinder, 1913 model (red) Indian motorcycle, stolen from Y. M. C. A. building, Atlanta, about 9:15 p. m., Wednesday, May 14.

Motor No. 80 E. 263. Flange broken off valve chamber of front cylinder; rame bent under front part of tank.

$25 reward for recovery of machine and $25 additional for evidence sufficient to convict guilty party.

NORMAN LAND
CARE OF Y. M. C. A.
ATLANTA : GEORGIA

Atlanta Mineral Waters Co.
Distributors
BENSCOT
NATURE'S BEST
Bell Phone Ivy 131 Atlanta 130
WAGON WILL CALL

BASEBALL
—TODAY—
MEMPHIS vs. ATLANTA
Ponce de Leon Park 3:45 o'Clock



Everybody Envies The Man In B. V. D.

He's cool and comfortable while others ply fans and handkerchiefs. He "sticks to his job" and "eats work," while others mutter and sputter at the heat. *You* can be *this* man.

Put on B. V. D. Coat Cut Undershirts and Knee Length Drawers, and be *cool* and *comfortable* while the sun grills. The light-woven and skin-soft fabrics used in B. V. D. soothe the body. The loose fitting B. V. D. drape lessens irritation and perspiration. On every genuine B. V. D. undergarment is sewed

This Red Woven Label

MADE FOR THE B.V.D. BEST RETAIL TRADE

(Trade Mark Reg. U. S. Pat. Off. and Foreign Countries.)

Get a good look at this label and insist that your dealer sells you only underwear with the B. V. D. label.

B. V. D. Coat Cut Undershirts and Knee Length Drawers, retail at 50c., 75c., $1.00 and $1.50 the Garment.



The
B. V. D. Company,
New York.

Want Ads.

Bell Main 2000 **ADVERTISING RATES** Atlanta 423

One Time, 10c a line | Three Times, 6c a line each time | Seven Times or More, 5c a line each time.

Count 7 Words of average length to a line.

The reduction in rate is for consecutive daily and Sunday insertions. No ad taken for less than the cost of 2 lines.

Phone Want Ads. Main 2000

Now; as continuously for the past 50 years, The Journal's circulation is stated in exact figures, which are open to examination by any advertiser.

Net Circulation of

The Atlanta Journal

DAILY

1912 . . 54,984
1911 . . 52,746

Gain . . . --2,238

SUNDAY

1912 . . 65,822
1911 . . 58,608

Gain . . . --7,214

SEMI-WEEKLY

1912 . . 103,907
1911 . . 102,114

Gain . . . --1,793

In arriving at these average figures each edition of The Journal is taken separately. The actual circulation for the month is NOT included with the daily circulation.

THE JOURNAL COVERS DIXIE LIKE THE DEW.

SUBSCRIPTION RATES.

BY MAIL.

To any address in the United States and Island Possessions and Mexico:

Daily and Sunday.....One year, $7.00
Daily without Sunday.....One year, $5.00
Sunday Only.....One Year, $2.00
Semi-Weekly.....One Year, $ .75

BY CARRIER.

Daily and Sunday.....Per Week, 12c
Daily and Sunday.....Per Month, 55c
Daily, without Sunday...Per Week, 10c
Daily, without Sunday...Per Month, 45c

SINGLE COPIES.

Daily.....2c
Sunday.....5c

WANTED HELP—MALE

COMPETENT hotel steward with wife as housekeeper. 3018 Century bldg.

WANTED—A good singer; long engagement. Rex Theater, Greenwood, S. C.

TWO cigar makers wanted. B. F. Gonzalez Cigar company, Gadsden, Ala.

COLORED fireman for summer resort, and also colored or white gardener, 1018 Century bldg.

RESPONSIBLE party to travel, either sex, Salary and expenses. Room 4, Rutel Building.

WANTED—Carpet and linoleum layer. See Mr. Gibson, Haverty Furniture Co., 15 and 15 Auburn avenue.

WANTED—Good male stenographer, not afraid of work; state experience and salary wanted. Address P. O. Box 1245.

WANTED—Stair builder, one competent to handle other work. Apply Phoenix Planing Mill, 321 Highland avenue.

WANTED—Railway mail clerks, $75 month to commence. *Write immediately. Franklin Institute, Dept. 50-D, Rochester, N. Y.*

WANTED—Physician's bookkeeper who would not object to using dictaphone and typewriter. State salary and references. B. B., Box 72, care Journal.

WANTED—Firstclass farm implement salesman; one with retail experience; reference required. Address Wholesale Hardware, Box 90, care Atlanta Journal.

WANTED—Two A-1 waiters, American; good pay and steady job. Apply Waverly house. No boose need apply. F. A. Skipper, 940 W. Bay st., Jacksonville, Fla.

COLLEGE of Normal graduate teacher of five years' experience, will coach pupils for make-up work during summer. Moreland avenue, phone Ivy 1473-J.

AN INTELLIGENT person may earn $100 monthly corresponding for newspapers. No canvassing. Send for particulars. Press Syndicate, 908 Lockport, N. Y.

EARN $100.00 monthly reporting local information, name, etc., to us. Spare time; steady; close stamp. National Information Sales Co., AVE., Cincinnati, O.

WANTED—Barbers to know that we carry a full line of fixtures and supplies in stock in Atlanta. Call or catalogue. Mathews & Lively, Atlanta, Ga.

ATLANTA Mail Carriers Wanted—Average $80 month. Atlanta examinations coming. Specimen questions free. Franklin Institute, Dept. 45-D, Rochester, N. Y.

YES, shave 10c; hair cut 15c, massage 15c, at 41 Marietta st., E. Mitchell, 115 Edgewood ave., 99 Whitehall, 52 Ivy. Best white work here. 3 to 8 p. m. Main 1335.

WANTED—A high-grade bookkeeper, experienced in cotton factor's books. Good salary to right man; large cost of living concern. Address, Excellent, Box 61, care Journal.

WANTED—Ten young men of neat appearance to take dictaphone positions. Salary $25 a week; all expenses paid. Apply between 9 and 10 a. m. 308 Austell Building, see Mr. Harrelson.

USE YOUR spare time to build up a mail order business of your own. We help you start and show you how to get customers. 27 opportunities. Particulars free. Mutual Opportunities Exchange, Buffalo, N. Y.

WANTED—Firstclass polisher foreman, hustler, also marble cutters and fitters, carborundum machine hands, machine and hand polishers. Steady work by the year around. Indiana Stone & Marble Co., Milwaukee, Wisconsin.

I TEACH MEN THE BARBER TRADE quickly; furnish tools and furnish boss; I guarantee position for bringing students. I give wages while finishing apprentices. Position waiting. Call at once or write, Manager Moler System, 38 Lucile street.

WANTED—An experienced office man, one with a knowledge of hardware and lumber supply business preferred. An investment of from $10,000 to $25,000 will be required. Office at position and rare opportunity await the right man. Address P. O. Box 1061, Richmond, Va.

WANTED—BOYS TO CARRY ROUTES IN AFTERNOON AND SUNDAY MORNING. APPLY AT THE FOLLOWING PLACES: ATLANTA JOURNAL MAIN OFFICE; SUB STATION NO. 1, 495 EDGEWOOD AVE., SUB STATION NO. 2, 212 LEE ST.; SUB STATION NO. 3, 792 MARIETTA ST.

(CONTINUED IN NEXT COLUMN.)

AUCTION SALE OF FURNITURE

THE Southern Auction and Salvage Co., at 90 South Pryor, will buy or sell your furniture, household goods, etc. Phone Bell 2000.

WANTED HELP—MALE

YES, Prof. G. O. Brunning teaches the barber trade. (It's easy.) We teach in half the time of other colleges. Complete course and positions in our shops, only $50. Why pay more? Thousands of our graduates running shops or making good wages. Good wages while learning. Atlanta Barber College, 30 E. Mitchell street.

LEARN the cotton business in our sample rooms or by our type samples and correspondence course. Our students scored in the Shaw building in Atlanta. Experienced cotton instructor; five years' successful operation; good contracts for men of ability. Write or call Charlotte Cotton School, Charlotte, N. C., or Atlanta, Ga.

WANTED FOR U. S. ARMY: Ablebodied unmarried men between ages of 18 and 35; citizens of United States, of good character and temperate habits, who can speak, read and write the English language. For information, apply to Recruiting Officer, 1627½ Second ave., Birmingham, Ala.; 411 Cherry st., Macon, or Peachtree and Forsyth sts., Atlanta, Ga.

FREE illustrated book tells of about 300,000 protected positions in U. S. service. Thousands of vacancies every year. There is a big chance here for you, sure and generous pay, lifetime employment. Just send postal, booklet T-163. No obligation. Earl Hopkins, Washington, D. C.

10 MEN WANTED.

I WANT 10 men who have favorable city acquaintance to call at my home and qualify for the sale of lots in one of the most desirable subdivisions ever placed upon the market of the city of Atlanta. New property; low prices; easy terms. Top contracts to good men. W. F. Hole, *1408 Candler building.*

WANTED — Photographer at once. Must have at least two years' experience in out-door photography. Preferably one who has had experience in newspaper work. Apply Walter F Winn, Atlanta Journal.

WANTED HELP—FEMALE

WANTED—A good cook. Call Ivy 2424-J. Apply 26 Peachtree place.

WHITE maid and nurse; white cook, good salary. 1018 Century bldg.

WANTED—Lady steno-bookkeeper with experience; state salary. Merchant, Box 180, care Journal.

SALE of trimmed hats, $3, $4, $5. We work over old material. Miss Pickard, 617 Grand Opera bldg.

WANTED—White woman for general house work. Address Widower, Box G3, R. D. 3, Newnan, Ga.

TWO experienced settled colored maids for summer resort; head laundress, summer resort, 1018 Century bldg.

WANTED—Experienced millinery trimmer and saleslady; also saleswoman for suits and shirtwaists. Call 50-D, Rochester, N. Y.

WANTED—Manicurist with some knowledge of hair dressing. Peerless Barber Shop, Savannah, Ga., R. Kennedy, Mgr.

WANTED—Housekeeper for sanitarium. Apply in person with references. Experience required. 237 Whitehall street.

WANTED—The active services of a lady physician by a fraternal insurance company. Address X., Box 86, care Journal.

AT THE NEXT meeting of council I will apply for renewal of license to Dixie Inn at 14 East Mitchell st., for white only. S. M. Buskin.

WANTED—Several girls and one boy from 14 to 18 years; steady work; good employment. Apply at once, 192-203 Whitehall; Atlanta Cox Factory.

WANTED—Competent lady bookkeeper for manufacturing concern. State experience had and furnish references. Address Box 974, Atlanta, Ga.

WOMEN—Get government jobs. Excellent pay. Quick promotion. Write immediately for list of positions, free. Franklin Institute, Dept. 601-C, Rochester, N. Y.

BE A DETECTIVE—Earn $150 to $300 per month; *travel over the world.* Write Supt. Ludwig, 605 Westover Bldg., Kansas City, Mo.

WANTED—Names of men, wishing to become Atlanta mail carriers, $67 month commence. Full unnecessary. L. L. K., Box 45, care Journal.

I MADE $50,000 in five years with a small *mail order business; began with $5.* Send for free booklet. Tells how. Hencock, 3609, Lockport, N. Y.

PRINTERS WANTED—Experienced tubular composers wanted at once. Write or wire Union office. Donaldson-Ackiss Printing Co., Norfolk, Va.

WANTED—Firstclass bookkeeper who would not object to using dictaphone and typewriter. State salary and references. B. B., Box 72, care Journal.

WANTED—Firstclass farm implement salesman; one with retail experience; reference required. Address Wholesale Hardware, Box 90, care Atlanta Journal.

WANTED—Two A-1 waiters, American; good pay and steady job. Apply Waverly house. No boose need apply. F. A. Skipper, 940 W. Bay st., Jacksonville, Fla.

COLLEGE of Normal graduate teacher of five years' experience, will coach pupils for make-up work during summer. Moreland avenue, phone Ivy 1473-J.

AN INTELLIGENT person may earn $100 monthly corresponding for newspapers. No canvassing. Send for particulars. Press Syndicate, 908 Lockport, N. Y.

EARN $100.00 monthly reporting local information, name, etc., to us. Spare time; steady; close stamp. National Information Sales Co., AVE., Cincinnati, O.

WANTED—Barbers to know that we carry a full line of fixtures and supplies in stock in Atlanta. Call or catalogue. Mathews & Lively, Atlanta, Ga.

ATLANTA Mail Carriers Wanted—Average $80 month. Atlanta examinations coming. Specimen questions free. Franklin Institute, Dept. 45-D, Rochester, N. Y.

YES, shave 10c; hair cut 15c, massage 15c, at 41 Marietta st., E. Mitchell, 115 Edgewood ave., 99 Whitehall, 52 Ivy. Best white work here. 3 to 8 p. m. Main 1335.

WANTED—A high-grade bookkeeper, experienced in cotton factor's books. Good salary to right man; large cost of living concern. Address, Excellent, Box 61, care Journal.

WANTED—Ten young men of neat appearance to take dictaphone positions. Salary $25 a week; all expenses paid. Apply between 9 and 10 a. m. 308 Austell Building, see Mr. Harrelson.

USE YOUR spare time to build up a mail order business of your own. We help you start and show you how to get customers. 27 opportunities. Particulars free. Mutual Opportunities Exchange, Buffalo, N. Y.

WANTED—Firstclass polisher foreman, hustler, also marble cutters and fitters, carborundum machine hands, machine and hand polishers. Steady work by the year around. Indiana Stone & Marble Co., Milwaukee, Wisconsin.

I TEACH MEN THE BARBER TRADE quickly; furnish tools and furnish boss; I guarantee position for bringing students. I give wages while finishing apprentices. Position waiting. Call at once or write, Manager Moler System, 38 Lucile street.

WANTED—An experienced office man, one with a knowledge of hardware and lumber supply business preferred. An investment of from $10,000 to $25,000 will be required. Office at position and rare opportunity await the right man. Address P. O. Box 1061, Richmond, Va.

WANTED—BOYS TO CARRY ROUTES IN AFTERNOON AND SUNDAY MORNING. APPLY AT THE FOLLOWING PLACES: ATLANTA JOURNAL MAIN OFFICE; SUB STATION NO. 1, 495 EDGEWOOD AVE., SUB STATION NO. 2, 212 LEE ST.; SUB STATION NO. 3, 792 MARIETTA ST.

WANTED—AGENTS

AGENTS WANTED—New winner; no competition; piano owners buy on sight. Price—50c costs agents 15c; $10 a day sure. More offers, more business. Keystone Novelty Co., Jacksonville, Fla.

WE WANT a live wire to act as general agent for our patent sewing machine fans. Sample sent for 50 cents. Particulars free. Address Sanitary Sewing Machine Fan Company, 2714 Bank street, Louisville, Kentucky.

PORTRAIT AGENTS working in the south can save time, money and avoid expensive delay by dealing with us. We have a new and complete stock of frames, including covers ovals. We also make convex portraits. Firstclass work and prompt shipments guaranteed. Get our catalog and price list. Atlanta Portrait Company, Sta: A, Box 15, Atlanta, Ga.

WANTED SITUATIONS—Male

SPECIAL RATES for Situation Wanted ads. 3 lines one time, 10 cents; 3 times, 15 cents.

YOUNG man of good character wants work. Address A. B., Box 98, care Journal.

SODA DISPENSER wants position at once; honest and reliable. Address Box 4, Helena, Georgia.

WANTED—Position by experienced registered druggist; am employed at present; references. Address "," Box 98, care Journal.

WANTED—Night work. Bookkeeper wants any kind of clerical work for evenings. Call Ivy 4661-L, between 11 and 2 o'clock.

WANTED—Position as compositor or all-round printer. Address Compositor, P. O. Box A., care Orella Printing Co., Anderson, S. C.

DRUGS—Position wanted by experienced man; good salesman; will invest; will give a cash bond as security. Box 68, care Journal.

COLLECTOR and office man of experience wants permanent position. Can furnish references. Address A-1, Box 68, care Journal.

YOUNG man just out of business college desires position as stenographer or bookkeeper. Address G. W. Spalding, 1st floor, Peachtree arcade.

WANTED—By experienced meat cutter and grocery clerk position at once. Can give best references. Address Box 65, Meigs, Ga.

WANTED—Position by young man with four years' experience as stenographer, bookkeeper and solicitor. Now employed. M., Box 188, care Journal.

YOUNG MAN, seven years' practical experience in bookkeeping and general office accounting. A-1 references and bond. Box 193, Marietta, Georgia.

COUNTRY school teacher must have work. Salary $30 per month. Thirty days. Any age. Good recommendations. Teacher, Box 80, Lenoir, N. C.

SITUATION WANTED by man with 4 years' experience with electric light plants and 3 years in automobile work. Write P. O. Box 13, Headland, Ala.

BOOKKEEPER, age 30, ten years' experience, bookkeeper, cashier, collector, wants position. Best references; will furnish bond, if desired. Experienced. Box 97, care Journal.

WANTED—At once, a position as chauffeur by man who can handle and repair any make car. Phone Main 2960, Atlanta 1726, or address 188 Whitehall. Wright, Box 1726, Atlanta.

A RATE and traffic expert who is an up-to-date business leader and office manager desires change. Experienced, if you want a man write R. D. M., 132 Kennedy st., city.

WANTED—Position by man of long and high grade experience in planing mill works as expert tool maker and set up machinist, thoroughly competent in every detail; sound, steady and reliable. Address Skilled and Toolmaker, Box 43, care Journal.

WANTED—By an experienced travelling salesman, wholesale grocery line of articles, with some good staple line. I have an established trade with firstclass references in Atlanta territory. None. Firstclass business house only answer. Address C. W., Box 60, care Journal.

WANTED SITUATIONS—Female

SPECIAL RATES for Situation Wanted ads. 5 lines one time, 10 cents; 5 times, 15 cents.

YOUNG lady with two year's experience, desires stenographic position at once. Call Ivy 6705.

FIRSTCLASS German cook wants position; can furnish best of references. Address L., Box 61, care Journal.

EXPERIENCED white nurse wants position in private family. Mrs. Grace, general delivery, Macon, Ga.

EXPERIENCED lady demonstrator would like position with reliable firm out of city. Address R., Box 83, care Journal.

WANTED—Position by competent lady stenographer, willing to start on small salary; best of reference. Address Box 280.

WANTED—By refined, middle-aged woman position as companion or housekeeper; experienced. Address M. S., care Journal.

A YOUNG LADY with six years' experience as teacher desires position as governess, or companion; best of reference. Address Box 5, care Journal.

YOUNG lady out of college only short time desires position as stenographer. Willing to start with reasonable salary. Address C. M., Box 10, care Journal.

EDUCATED and refined young lady desires position as governess or companion; willing to accept moderate salary. Address Marguerite, Box 65, care Journal.

YOUNG lady, pleasant disposition, educated; desires position as nurse girl; can furnish several years' experience sick nursing, caring for children; knows invalids, etc. Address B., Box 84, care Journal.

EXPERT bookkeeper, 6 years' experience, understands stenography, capable of taking full charge, wants position with reliable firm. Can furnish best reference. Give me an interview. Address Expert, Box 82, care Journal.

YOUNG LADY experienced in clerical and office work, moderate speed on typewriter, is just completing a course in shorthand, desires stenographic position. The amount of salary will be left to you after trial. "Miss A.," Box 219, care Journal.

LOST AND FOUND

LOST—A boy Shetland pony mare. Phone Ivy 4752-L.

LOST—On Ponce de Leon Park car, May 9th, pair nose glasses in case. Reward. Call Ivy 3113.

LOST—Male French bulldog; reward if returned to E. P. McBurney, 1058 Peachtree.

LOST—Seven keys, door, dresser and trunk keys, on Glenn, Lee, Oak or Stewart ave. Return to 212 Lee st.

LOST—Monday, pocketbook containing about $82 and receipts. Finder please return to 1298 Marietta street., Howell station.

LOST—Gold watch fob with initials A. T. T. engraved on pendant. Return A. T. Todd, Box 56, care Journal.

LOST—$40, one check $5.50 on R. C. Brown, one check on J. W. Sharp. Finder please return to 71 Westminster drive. Reward.

LOST—One diamond ring, May 18, between Tyror and Capitol avenue, on East Fair st. Liberal reward if returned to 1233 Candler bldg.

RED FOLDING pocketbook containing one hundred and twenty dollars, between Peachtree and Stonewall, Ga. Notify J. W. Crow, Stonewall, Ga.

LOST—Tuesday morning, between Barlow street and postoffice, a ring set with eight or ten pearls. Finder call Ivy 2179 or address P. O. Box 257.

THE PARTY that took my umbrella off the fence corner Highland and Virginia avenues will please bring to 548 Highland avenue and get reward. Tuesday 20th.

LOST—Between Grant building and Spring st., belly leaf coin purse with $5 bill and change in center. Return to 206 Grant bldg., and receive reward of $5 bill.

AT THE next meeting of council I will apply for renewal of near beer license at 108 Peachtree street, Piedmont hotel. H. N. Dutton, manager, Piedmont company.

LOST—About 11:30 today, between Third National bank, Five Points and Linden avenue, on Peachtree street, roll of bills, 3 twenties, 2 tens and 2 fives, $80. Finder return to Second National bank. Reward.

EDUCATIONAL

EMORY SUMMER SCHOOL; cool, quiet; ten weeks from June 17th; Latin, Greek, French, German, English, history, math-matics. Address E. K. Turner, Oxford, Ga.

ART SCHOOL—Belmont-Addams house, Atlanta, Ga. Summer term, June 1st to October, $20.00. Drawing, painting, from life, still life and cast. Classes for young men, Saturdays free to children. Nice rooms and board. Mrs. Ada T. Balls, Director.

FOR SALE—TYPEWRITERS

TYPEWRITERS of all makes, $15 and up. American Writing Machine Co., 48 N. Pryor.

AUCTION SALES

AT AUCTION
SEVERAL CONSIGNMENTS, INCLUDING A FINE LOT OF HOUSEHOLD FURNITURE FROM STORAGE—CONSISTING OF BEDROOM, DINING ROOM, PARLOR AND LIBRARY FURNITURE, REFRIGERATOR, BRASS BEDS, ETC., A LIST OF WHICH WILL APPEAR IN TOMORROW'S AD. OPEN FOR INSPECTION THURSDAY. SALE 10 A. M. FRIDAY, MAY 23.
CENTRAL AUCTION CO.,
12 East Mitchell St.

CENTRAL AUCTION CO., 12 E. Mitchell st., buys and sells everything. Regular auction Tuesday and Friday. Bell phones Main 2424.

PAWN BROKERS' AUCTION HOUSE, 51 DECATUR STREET, WILL BUY AND SELL YOUR FURNITURE, HOUSEHOLD GOODS, OFFICE FIXTURES, ETC. MAIN 1434; ATL. 2285.

FEMBROKE SALES CO., 102 Edgewood avenue, will sell your surplus stock on consignments or advance cash. Phone each. Regular auction sale every Monday and Thursday. Main 1434, Atlanta 2285.

AUTOMOBILES

For Sale

FOR SALE OR EXCHANGE—One 7-nine truck; perfect condition. Bargain for some one. Ivy 3113.

LOOK at two secondhand cars, make offer; four and two seated; big bargain. Address Cash, Box 81, care Journal.

HAVE a strictly firstclass roadster, guaranteed in fine condition; a bargain. Call in suburbs. Address H. H., Box 24, care Journal.

AUTOMOBILE parts nickel-plated, also silver, gold and brass plating. Silverware and beds. Simmons Plating Works, 125 Pryor street.

FIVE-PASSENGER, 35-H. P. Cartercar Touring Car. Fully equipped; in perfect condition, for quick sale $350 cash. J. W. Hazard, 241 Peachtree street.

ATLANTA RADIATOR CO.
AUTO radiator work exclusively. Atlanta phone 5805. 76 Ivy street.

FOR SALE—*One 1911 Chalmers "30"* Pony tonneau, completely equipped and in firstclass condition. $750. John M. Smith, 122 Auburn avenue.

STEAM VULCANIZING
ALL WORK guaranteed and given our prompt attention. Try us. Rambler-Speer Vul. Co., corner Spring and James sts., Atlanta, Ga.

HUPMOBILE
SEE the new model 32, the finest light car ever produced for $1,050 f. o. b. Atlanta. John M. Smith.

AUTOGENOUS WELDING
OF ALL MACHINE PARTS. All kinds of repair work promptly done. Work guaranteed. Stephens Machine Co., Atlanta, Ga.

FOR SALE—Cheap, 1 1912 fore-door, 5-passenger Overland; 1 AA Maxwell 2-passenger; 1 Cyclone; 1 Ivy motorcycle; 1 1912 Harley-Davidson motorcycle. Apply Roscoe Carlton, 289 Edgewood avenue.

BANKRUPT SALE
WE ARE closing out bankrupt stock automobile accessories and supplies at greatly reduced prices for cash. Masonic Temple building. 216 Peachtree.

AUTOMOBILES REPAINTED
Tops recovered and repaired. Wheels, axles and springs repaired. High grade work at reasonable prices.
JOHN M. SMITH,
122 AUBURN AVE.

VULCORINE
IS ONE PRACTICAL SOLUTION of the tire trouble. It is chemistry, scientifically applied. It has been patented and approved by Edgar Everhardt, professor in charge of department of chemistry, The Atlanta College of Physicians and Surgeons. Call and get our prices. Special inducements given to parties buying cars created during April. The Vulcorine Co., 809 Peachtree street.

"TIMETEST"
MEANS
TIRE INSURANCE
The original patented process, which PROTECTS AGAINST ANNOYANCES AND ACCIDENTS.
Not a "cold cheap" — "Hquid cure."
MADE (GOOD) IN ATLANTA—THIRD YEAR HERE.
Note: No use paying fancy prices for so-called "tonics" or "cures"—"QUICK SEAL" filler is better and the prices one dollar.
PUNCTURE PROOF TIRE COMPANY,
FACTORY 40 AUBURN AVE. IVY 900.

OXYGEN-ACETYLENE WELDING
Broken or cracked metal articles of every description are PERMANENTLY REUNITED.
Cast Iron, Wrought Iron, Steel, Aluminum, Brass, Bronze or Copper.
Automobile Parts, Machine Parts, Cylinders, Heaters, Boilers, Tanks, etc.
No matter how large or small.
Send them to us and we will return them as strong or stronger than ever.
Immediate service and every weld guaranteed to hold.
Portable plants for large jobs too heavy to ship to us.
ATLANTA WELDING CO.
74 vy Street. Atlanta, Ga.

GOOD USED CARS
AT REASONABLE PRICES
Maxwell two cylinder Runabout, fine condition throughout $185.00
Cartercar Roadster, fully equipped, electric lights 275.00
Buick, Model 10 Roadster, electric lights 325.00
Buick Model 33, four-passenger, newly painted, new tops, fine condition 350.00
Maxwell Roadster, Sportsman type, Model Q, fully equipped, electric lights 375.00
Maxwell Touring, Model G, four-passenger, fully equipped 450.00
Prince Touring Car, new top and seat covers a 450.00
These cars are in good running condition and worth more than the prices quoted above.
BUICK MOTOR COMPANY,
241 PACTREE STREET.

Wanted

ONE secondhand auto, Ford, cheap. Address P. O. Box 112, Fairburn, Ga.

WANTED—To buy a second-hand Ford runabout. State price and terms in first letter. Ford, Box 24, care Journal.

FOR RENT—AUTOMOBILES

FIVE- and seven-passenger cars. Garage, 112 East Ellis street. Call Bell phone Ivy 2406, day; Main 4325, night. Dunham Motor Co.

Wanted

WOULD like to rent good saddle horse for summer with rider or buying. Horse, P. O. Box 1747, Atlanta, Ga.

HORSES AND VEHICLES

TWO DRAFT horses for sale; five and seven years old; country horses. 224 Decatur st.

BUSINESS OPPORTUNITIES

L. C. McCRORY buys, sells or rents property in Beautiful College Park.

BEER SALOON and pool parlor. Owner going into other business. Cheap; 161 Decatur street.

FOR SALE CHEAP—One firstclass blacksmith shop with well established trade. Atlanta 8881-B.

FIRSTCLASS boarding house on north side, a good paying proposition; owner leaving city. Address D., Box 77, care Journal.

GENERAL merchandise business in one of the best towns in Georgia for sale. Apply to Chas. Bennett or Chamber of Commerce, Madison, Ga.

WANTED—Party with $5,000 to tour the state with money-making proposition, to whom will give half interest in business. Address J. L. W., Box 50, care Journal.

PARTNER wanted with small capital to go into something new in the second-hand automobile business, a little money getter. Address Willie, Box 71, care Journal.

NOTICE TO STOCKHOLDERS—Important information will be furnished Winona Gold-Copper Mining Company stockholders by addressing, Box 75, Little Rock, Ark.

HIGH-CLASS grocery business for sale. Established 7 years. Reasons for selling. Good stand in good business town. Brotherton & Callahan, East Point, Ga. Bell Phone 416.

RELIABLE party, with $2,000 wishes partner with $1,000 to buy out interest in good established, cotton buying and berry packing business. Live eastern North Carolina town. Address, Eastern North Carolina, Box 120, care Journal.

WANTED—A partner in the contracting business. Must have $2,500 in money and equipment; own a good car and land, and lots to fit; work being let at a good margin. Located in the best town in Texas, Address Texas, Box 17, care Journal.

WANTED—Advertisers who may be seeking to increase their output and not seeking to increase their expenditures, to write something to their advantage and incur no obligation by addressing Daily Newspaper Association, World bldg., New York City.

A FIRSTCLASS, 4-chair barber shop; everything complete and up to date; will sell cheap for cash or will make terms to good man. My only reason for selling am not a barber myself and have other business to look after. J. W. Rose, 124 S. Hill st., Griffin, Ga.

MUNICIPAL and community write-ups in The Journal's Daily Review are of value to mayors or others interested are requested to write The Journal. The cost is nominal and we furnish, without cost, an experienced man to do the writing and assist in raising the finances.

RESTAURANT and LUNCH ROOM for sale; very best central location; cheap rent; business at present about $80 per day; can be increased. Owner leaving city and will sell for $1,200. This is a big opportunity and will stand closest investigation. See, or write, Lovett & Goodroe, Business Brokers, 413 Peters bldg.

WANTED—Five or more ladies to go in with me to buy a piano or player piano each. I am going to Europe in a few days and can be formed we can buy direct from factory at wholesale prices. A big saving to you. Write me. Only Pianos guaranteed ten years. No money in advance. Factory pays freight. Stool and scarf thrown in. Write quick. Little, Box 36, care Journal.

SODA WATER and LUNCH BUSINESS for sale; well equipped; well located; only one of the best locations in the heart of the business section. Owner leaving city; will lease, cheap rent. This will pay the right man $200 to $300 per month. Owner can't give attention. Price $1,750, one-third cash; buyer can state his terms. See Young & Goodroe, 413 Peters bldg.

DRUG STORE FOR SALE
IN TOWN OF 1,500 PEOPLE, ONLY OTHER DRUG STORE IN TOWN. DOING GOOD BUSINESS. STOCK AND FIXTURES WILL INVOICE ABOUT $4,000. WILL SELL ON TERMS TO RIGHT PARTY. GOOD REASON FOR SELLING. THIS STORE IS A MONEY-MAKING PROPOSITION. FOR FURTHER INFORMATION ADDRESS BOX 72, SENOIA, GA.

MANUFACTURING CHEMIST
WITH several years' experience in the manufacture of high grade toilet articles and perfumes; has a complete line absolutely unexcelled, and a mail order proposition that has no equal, wishes to correspond with an established toilet goods company or individual that has financial means to engage in this kind of business. A corporation company can be formed. The largest toilet goods companies in the south. Address "Chemist," Box 158, care Journal, Atlanta, Ga.

IF YOU have any vacant property that you want improved either in white or negro settlement, call M. 4376 or come and let's talk it over. W. L. Merk, 319 Empire Building.

WARE & HARPER
BUSINESS BROKERS,
ATLANTA *NATIONAL BANK BUILDING.*
Phones: Bell Main 1705, Atlanta 1868.

$750 BEAUTIFULLY furnished BOARDING HOUSE; swellest residence street; clean-up this week; positive sacrifice; there is about $1,200 to $1,500 worth of nice furniture and furnishings besides the business.

$4,000 BEAUTIFULLY equipped and exclusive Parlor Millinery business in good city, strictly high-class SODA WATER, CIGAR, TOBACCO and PANTATORIUM; well located in one of the very best office buildings in the city; business making money, but can be greatly increased; owner has other business which requires his entire time.

$6,500 ONE-HALF interest to acceptable party in well established, old and highly reputable, well established and growing BUSINESS now clearing $1,000 per month; can be doubled if right partner is secured. If you can make the investment, call to see us and we will satisfy you as to the correctness of our statement.

$800 STRICTLY high-class BOARDING HOUSE; only 12 rooms and 25 guests; nicely equipped, plenty of business can be done and will accept $250 cash, with balance reasonable.

WELL LOCATED and highly profitable SALOON; for sale on Monday only; if you are interested, you must investigate.

$500 ESTABLISHED and splendidly located REAL ESTATE business; owner has commissions for April amounted to $900. A fine money-maker and a rare bargain.

WATCH!—Those ads changed daily—WATCH!

ABOVE FOR SALE BY WARE & HARPER.

FOR SALE—MISCELLANEOUS

FINE salvia plants for sale, 25c per dozen. Call Ivy 2393-J.

ALL household furnishings of 148 Trinity avenue, Thursday and Friday.

FISH ice box, five bins, in good condition, will sell at a bargain. All phone 5697-F.

FOR SALE—No. 5 Oliver typewriter, practically new. Apply to No. 148, Palmetto, Ga.

FOR SALE—One new steamer trunk, flowers, few pieces of furniture. Call Ivy 2393.

SIGNS. BROWN SIGN & PAINTING CO., Painting, Hanging and Gilding. *S. Broad st.*

WE WILL repair your plumbing; reasonable. Pickert Plumbing Co., Both Phones 250.

ONE 5-nite second-hand wagon scales. Will sell cheap. Henry Meibert Coal Co., phones 1287.

FOR SALE—Two antique mahogany sofas, one drop-leaf mahogany table, etc. 110 W. Mitchell st.

C. S. HULLS Delivered everywhere. F. B. Logan & Co., Atlanta.

FOR SALE—Typewriter, invalid's chair, wheel plow, garden hose and bullet vines. Phone Decatur 243.

FOR SALE CHEAP—New gas range. Four burners and oven, bargain for some one. Call Ivy 3046-J.

FOR SALE—Sweet potato slips. Nancy Hall. Georgia Bell, 1,000. V. E. Lambert, Bell phone M. 4683-J.

SAFES, Files, Cabinets. New and secondhand. Jos. Bank and Office Equipment Co., 113-115 N. Pryor.

(CONTINUED IN NEXT COLUMN.)

"SHOPS YOU OUGHT TO KNOW"

Designed to Place Before the Public the Merchandise, Craftsmanship and Special Service Offered by the Exclusive Shops and Specialty Stores Not Usually Advertised.

DIXIE BLUE PRINT CO.
BEST equipment in the south, best prints of any kind of any size, on paper or cloth. Best prices. 40½ Luckie street, Atlanta, Ga. Phone 5384.

Fireproof Storage.
We STORE household goods and pianos. Office and Warehouse 228-230 Edgewood avenue. Ivy 2937. John J. Woodside Storage Co.

Furniture Repairing and Packing.
HIGHCLASS repairing. Furniture packed, shipped, well covered. Atlanta Seed Co. J. B. Hooper, 40½ W. Hunter. Main 2440.

Furniture Bought and Sold.
CASH will buy $1 for 50c at our store. Southern Wreckage Co., 114 S. Forsyth.

Groceries.
GUARANTEED fresh country eggs 16½c doz., in credit grocery 20c. Arizona 14½c doz. 24 lbs. *guaranteed flour 64c*, 48 lbs. $1.27, 96 lbs. $2.53, large sack $4.00. 10 lbs. Silver Leaf lard $1.37; No. 10 Cottolene $1.19. Cash Grocery Co., 118 and 120 Whitehall.

Hatters.
ACME HATTERS make old hats look like new. Mail orders given prompt attention. *20 East Hunter street.*

KEYS MADE. CHAS. L. REEVES. 13½ Kent Sign Co., 130½ Peachtree st.

KENT ON SIGNS signifies best quality. Kent Sign Co., 130½ Peachtree st.

Moving
MOVING done right; quick transfer. Call L. Stallings, Ivy 3694-J.

FOR SALE—MISCELLANEOUS

OLAY and whitepoorwill peas $2.25; mixed peas $2 per bushel. Cane seed $1.25 per bushel f.o.b. Dalton, Ga. Bowen Bros.

LET US frame your pictures.
HOME AND SHOP SUPPLY CO.,
270-272 Whitehall st.

SECONDHAND safes, all sizes, $15 up; Hall bank and burglar-proof safes, vault doors. C. E. Hunnicutt, 24 S. Forsyth st.

ALUMINUM soda checks save time and trouble. Order now for the spring trade. Bennett Stamp and Seal Co., Atlanta.

FINE upright mahogany Bach piano, nearly new; *will sacrifice to quick buyer; need cash.* Address Mahogany Piano, 165, care Journal.

FOR SALE—TWO POOL TABLES IN GOOD CONDITION, AT A SACRIFICE. PAWN BROKERS' AUCTION HOUSE, 51 DECATUR STREET.

FOR SALE—Large rubber trees, 5 to 10 feet high, in tubs, also large Hibiscus and Palms, in tubs. R. D. Lambert, B. phone M. 4683-J. P. O. Box 886.

FOR SALE—ONE STEAM RESTAURANT TA-BLE AND FIXTURES, COMPLETE, WILL SELL CHEAP IF TAKEN AT ONCE. APPLY 51 DECATUR STREET.

FOR SALE—ONE OPAL REFRIGERATOR, 200 POUND CAPACITY, AT A BARGAIN. PAWN BROKERS' AUCTION HOUSE, 51 DECATUR STREET.

FOR SALE OR EXCHANGE for vacant lot or auto truck. One soda fount and fixtures, cheap. Will sell at bargain. Jim Manas, 63 S. Broad st.

WILL SELL at a bargain or will exchange for vacant lot, my $400 piano, used one year; parlor organ and $50 Edison graphophone. Address Organ, 175, care Journal.

WILL SELL complete furnishings of three-room apartment, nearly new; owning Atlanta's apartment rents for $27.50; best section; north side; very cheap for cash. You will be pleased with it. Address Journal, Box 188, care Journal.

FOR quick sale, bargain in one one-carat blue-white diamond and one ¾ carat blue-white stone, finest quality guaranteed by best jeweler found in Atlanta. Address F. B. S., Box 73, care Journal.

IMMEDIATE SHIPMENT of (genuine) Nancy Hall and A. Jumbo Porto Rico potato plants at $1.25 per thousand, or $1.20 delivered. We ship standard, fresh plants, *guarantee satisfaction. The Bear's Head Farms, Pine Castle, Fla.*

SEED Irish potatoes for fall crop. Lookout Mountain Irish potatoes for July planting. The most profitable potato grown. My seed are grown on new land and are always a perfect stand. Order early, supply limited. Price $3 per bushel.
LORING BROWN, Smyrna, Ga.

BRYAN ELECTRIC CO.
58 EDGEWOOD AVENUE.
DEALERS in electrical machinery. Best equipped electrical repair shop in city. Largest work at reasonable prices. Ivy 1788 and 1790 Ivy, Atlanta 5000.

BRICK AND SEWER PIPE
Pure red Georgia Clay brick.
Fire brick, Sewer pipe, Fittings.
Chimney pots and flue lining, all sizes.
JELKS IS THE BRICK AND SEWER PIPE MAN OF GEORGIA.
Ships the day order is received. Enormous stocks all over Georgia. We order my at expense, make special delivered prices for any point in Georgia, Florida or Carolinas.
JELKS, Macon,

POULTRY, PIGEONS AND LIVE STOCK

Some Breeders Who Have Made Poultry Raising Profitable

(CONTINUED.)

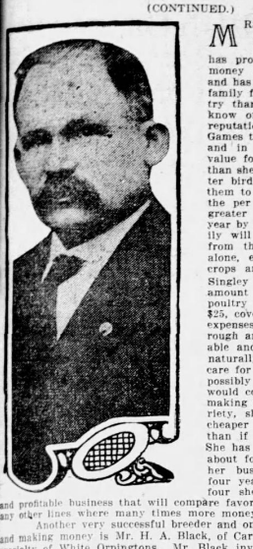

MRS. L. D. SINGLEY, of Jackson, Ga., a farmer's wife who has a large family has probably made more real money for the amount invested and has been a greater help to her family from the income from poultry than any other one person I know of. She has established a reputation for her White Indian Games that is growing day by day, and in addition to giving better value for the money received now than she did years ago she has better birds to do so with, more of them to select from, and naturally the per cent of profit is much greater and she will continue to be year by year, and she and her family will hereafter be independent from the income of her poultry alone, even though their outside crops are a total failure. Mrs. Singley having only a limited amount of money to invest in poultry started out with not over $25, covering her total first year's expenses. While her buildings are rough and crude they are comfortable and answer the purpose, but naturally require more work to care for her fowls than if she was possibly better equipped, which would cost a lot more money. She, making a specialty of only one variety, she can keep them much cheaper and with far less expense than if she had several varieties. She has only been keeping poultry about four years, but naturally if her business grows in the next four years, as it has in the past four she will soon have a large and profitable business that will compare favorably in profit-making with any other lines where many times more money is invested.

Another very successful breeder and one who is on the right line and making money is Mr. H. A. Black, of Cartersville, Ga. He makes a specialty of White Orpingtons. Mr. Black invested something over $100 in five extra good birds to start with. The result was that every bird he raised was a good one. The world soon found it out and business came to him overwhelmingly. He is a clerk in a store in this little town and only has a small space to keep his fowls, but he is getting results, has splendid yards and with his wife's assistance they have built up a business to be envied, and of course year by year his business will increase and if he should so desire now to give up his position his poultry would pay him handsomely and make a good living for himself and family.

Another man who has been very scessful with his poultry and enjoyed a splendid trade until this season has been Dr. R. B. Watson, of Chamblee, Ga. He has made a specialty of selling day-old chicks and for the past three or four years has possibly done a larger business in this respect than any other breeder in the south. He has just moved to the country, built him a beautiful home, fitted up a splendid lot of poultry houses and is equipped now to do a large business and take care of his trade in splendid shape. However, this past season, from some cause, the demand for day-old chicks has not been so good as in former years. However, such things will happen, and he has a good number of young chickens now on hand that will make up in egg production the coming season what he has lost in sales for young chickens. These things will come not only in the poultry business but in all other lines of industry. Some seasons will be good and some bad, and the man who has a hold on in the poultry business and keep up his stock to the highest standard cannot help but win, although he has some off seasons.

Mr. J. L. Reinhardt, of Colbert, Ga., who started in a small way with White Leghorns, Indian Runner ducks and several other varieties has gotten down to real business now and has equipped at Colbert, Ga., one of the best and most up to date poultry plants in the United States. This place covers seventeen acres of land, he has a Mammoth incubator, holding 6,500 eggs, brooder houses, laying houses, colony houses and everything else necessary for convenience in handling the large number of fowls. The best of all is his yards, which number 2,500 to 3,000 magnificent White Leghorn hens of the laying kind, and possibly 5,000 head of young White Leghorns coming along to produce eggs this winter. Mr. Reinhardt is supplying one of the hotels at Athens, one at Macon and several parties in Atlanta with daily shipments of fresh eggs. They are packed clean and nice in an attractive manner and he is giving to the public something that is being appreciated, and they are paying a profitable price for these products that a few years ago it was impossible for them to secure. His business, by being worked on a business basis has been very profitable and has practically paid its own way and the plant built itself from a small beginning to a business now amounting to something like $1,500 a year. Two men are employed to look after this plant, and with the spare time that Mr. Reinhardt can give and his business ability as a successful business man has made this plant a great success.

Very truly yours,

(TO BE CONTINUED.)

POULTRY FEED — **POULTRY FEED**

Indianapolis, Ind., April 29, 1913.

Aunt Patsy Poultry Feed Co., Memphis, Tenn.

Dear Sirs:—Until a few months ago I lived in Atlanta, Ga., and while there I fed my hens and baby chicks Aunt Patsy Poultry Feed, and had no trouble in raising my young chickens or getting plenty of eggs from my hens.

Since moving to Indianapolis, I have not been able to get Aunt Patsy and have had lots of trouble with my baby chicks and my hens have not laid well at all, so I am writing to know if you won't ship me 500 pounds of Aunt Patsy at the best price you can delivered. If so, I will appreciate it very much. I have just got to have Aunt Patsy or sell *my hens and I don't want to do that. So please let me know* if I can expect the feed, and oblige,

Respectfully,

Mrs. S. M. Smith.

Ask your dealer for Aunt Patsy Poultry Feed, the Egg producer.

If you are a Hen Eat Aunt Patsy Poultry Feed—the Egg producer.
If you are a Baby Chick Eat Aunt Patsy Poultry Feed.
If you are a Rooster—Well! Be gallant and tell the hen she should Eat Aunt Patsy.

A. C. WOOLLEY & CO., Atlanta, Ga.

PLYMOUTH ROCKS

Barred

BARRED ROCK cockerels, $1.00 each, 8 weeks old, just right for raising yourself. B. H. Murray, Newnan, Ga.

A BIG BARGAIN—I have 8 of the best Barred Rock hens I have ever owned. They are as genuine barred as the *Bible* in such shows as Georgia have won the *Bible* in such shows as Georgia have won the *Bible* in such shows as Georgia have won

FOR SALE—REAL ESTATE

EASY PAYMENTS

WE LIST a variety of places that can be bought on monthly payments.

NO. 137 JONES AVE.—A 5 room cottage on elevated lot, corner Lanier street; has all conveniences; alley in rear; price $2,900; terms $200 cash and $20 a month.

NO. 161 JONES AVE.—A 5 room house next to corner of Lambert street; elevated lot with alley in rear; all conveniences; premises under fence; price $1,800; terms $200 cash and $20 a month.

NO. 185 JONES AVE.—A 5 room cottage on the corner of Jones avenue and Walker street; good home neighborhood; all street improvements down; price $2,600; terms $200 cash and $20 a month.

NO. 98 WESTERN AVE.—A 4 room cottage corner Walnut street, lot 40x97; an economical home for only $1,100; terms $200 cash and $15 a month.

NO. 242 JONES AVE.—Corner Elm street, an attractive 5 room cottage with gas, water and bath; elevated lot, stone wall in front; lot 46x120; price $2,350; terms $350 cash and $20 a month.

NO. 420 SOUTH PRYOR ST.—Next to corner of Ormond street, a 2 story, 7 room house in good repair, newly painted; lot 60x140; alleyway to rear from Ormond street; price $3,500; terms $500 cash and $30 a month.

ALL NOTES on these sales have "on or before" prepayment privilege with 7 per cent interest.

FORREST & GEORGE ADAIR,

LOAN AGENTS NEW ENGLAND MUTUAL LIFE INSURANCE CO.

FOR RENT—APARTMENTS

Unfurnished

NEW six-room apartment, second floor. Modern conveniences. 95 West Tenth, Ivy 6125.

FIVE ROOMS, modern conveniences. Front porch screens. Gas stove. Private entrance. *No children.* Ivy 6235.

FURNISHED or unfurnished, attractive, five-room apartment in the Colonial, 84 East North avenue. Phone Ivy 847-L.

APARTMENT FOR RENT—47 E. Cain st., 3 rooms; freshly painted, clean and in nice repair; $25 per month. Apply owner, 569 Atlanta National Bank bldg.

FOR RENT—Upstairs apartment of five rooms with bath, in best residential district in city. Electric lights furnished, also heat in winter, $35 per month. Call Ivy 5398-L.

IN THE HERBERT

241 COURTLAND ST., close in, on north side, six rooms and bath, front and back porches, steam heat, hot water, janitor service, rent $42.50. Reference required. Apply Herbert Kaiser, 411 Atlanta National Bank building. Phone M. 276 or janitor on premises.

Furnished

FURNISHED apartments for rent; very reasonable; strictly modern. 29 Currier st.

NICELY furnished five-room apartment for one to three months. 16 Garfield Place. Phone Ivy 3505-L.

DURING summer, furnished apartment, north side; meals across street if desired. J. H., Box 18, care Journal.

REFINED, educated family of three will share modern, 7-room bungalow, nicely located on north side, with couple; do not object to baby under two years; convenient to cars; references given and required. Addre A. B., Box 15, care Journal.

FOR RENT—BUSINESS SPACE

FOR RENT—Large floor space, second floor, ideal for machine shop, storage or other business; close in. Apply 128 South Pryor st.

FOR RENT—OFFICES

FOR RENT—Office space in uptown office building with use of phones, stenographer and office boy. Call Main 4115.

SUMMER RESORTS

WAYNOKA—Summer boarders can accommodate 50 to 60; prices reasonable, with all modern conveniences. McKinney Hicks, Blue Ridge, Ga.

FOR RENT—Several delightful furnished cottages on beach. Comfortable and cool; also nice six-room cottage for sale. Apply Mrs. O. L. Butterfield, St. Simons Island, Ga.

THE DICKEY HOUSE

MURPHY, N. C., opens June 2. Homelike summer resort. No mosquitoes. Write me for rates.

H. W. MEORY, Proprietor.

SEWING MACHINES RENTED

WE RENT new machines for $2.00 per month. All makes of machines repaired and work guaranteed. Prompt delivery. Singer Sewing Machine Co., 59 Whitehall street. Both phones Main 1893.

FOR EXCHANGE—REAL ESTATE

[illegible] north side lot, 60x175 feet, for exchange for $800 diamond. T. L. Moran, 1021 Empire bldg.

55 ACRES good land on prominent road, seven miles from center of city; 2 good houses and barn, fine springs and beautiful building sites; 7,200 feet road front. Will exchange for north side bungalow. Address Bungalow, Box 54, care Journal.

FOR SALE—FARMS

W. A. WALKER, 14-A Auburn avenue, Atlanta. Sells Georgia farms. Good properties wanted.

164 ACRE FARM, 5½ miles from East Lake, $30 per acre. This is an investment worth while. Brotherton & Calahan, East Point, Ga. Bell Phone 416.

IF YOU are interested in real estate in or around Blue Ridge, Ga., or have farm lands, correspond with J. M. McKinney, Blue Ridge, Ga., as he can furnish you.

A GOOD 302-acre improved farm with 8-room house, two barns, pasture, fruit and nice lot of pine and oak timber. Price $30 per acre. Terms, $750 cash, balance like rent. Brotherton & Calahan, East Point, Ga., Bell Phone 416.

FOR SALE—75 acres on Peachtree road, 17 miles from Atlanta; this is a beauty; all kinds of fruit; at $50 per acre. It will do you lots of good to own this little farm on this beautiful drive. Let us tell you about it. Martin-Osburn Realty Co., Third National Bank bldg. Ivy 1276, Atlanta 208.

FOR SALE—TIMBER LANDS

FOR SALE—18,000 acres virgin timber at $8.50 per acre, fee simple; also 48,000 acres virgin timber at $2.50, fee simple. C. C. Campen, Waycross, Ga.

FOR SALE—REAL ESTATE

FOR SALE—Exclusive lots in Kirkwood. Atlanta Phone 289 Decatur.

$2,750—Dandy little Kirkwood home, all conveniences; big lot; terms. M. 4747.

HOME FOR SALE, 12 rooms, lot 100x200. F. L. Aulberg, 159 S. Forsyth st., phone Main 569.

FOR SALE—By owner, beautiful lots adjoining Druid Hills. Address Owner, Box 158, care Journal.

$1,250—Vacant lot, McLendon street, near Moreland; easy terms. Christian, 518 Empire. Main 4747.

HOMES on easy terms anywhere in city, with or without cash. Price Right. C. M. Franks, Manager. Both phones.

LET US BUILD you a home; will buy you a lot or pay off your lot. Terms to suit. 400 Temple Court. Main 4189.

WHEN others fail, "Ask Mr. Babbage" to sell your property. 1245 Peachtree (adjoining Piedmont hotel). Ivy 1561.

SEE us about several 6 and 7-room bungalows in Inman Park and Druid Hills section, new and never occupied. M. 324.

BEAUTIFUL lot 60x282 feet, $1,600; right on Peachtree; easy terms. See me quick. Address Peachtree, Box 14, care Journal.

$100 CASH and $18 per month. New 5-room bungalow, all improvements; will sell for $500 less than real value. Main 4747.

FOR SALE—By owner, six-room bungalow. All modern conveniences. Reasonable terms. Apply David G. Coy, 375 Edgewood avenue. Ivy 5016.

OUT PEACHTREE—Beautiful, elevated lot, improvements paid; sacrifice at $10 per foot; on terms; no agents. Address G., Box 55, care Journal.

FOR SALE—My new 6-room bungalow; leaving city. Must sell at once. $5,500. $1,750 cash. Will leave furniture. M. S., Box 62, care Journal.

FOR SALE—A splendid eight-room house in Ansley Park; all modern conveniences; reasonable. Addres House, 1036 Piedmont ave., Bell phone Ivy 1051.

FOR SALE—5-room cottage in West End, on lot 40x104, half block of car. Gas, water, porcelain bath. In first-class condition. Price $2,250.00; easy terms. Call Ivy 1021-J.

$2,900—On one of finest paved streets Inman Park, a 5-room home; $300 cash and rents will pay balance. Will resell within a year for $3,500 or more. Christian, M. 4747.

FOR SALE—I have a beautiful east front, shaded lot in West End. All improvements in; near car line, low price and easy terms, must sell. Address *Owner, P. O. Box 95, College Park, Ga.*

FOR SALE BY OWNER—9-room house at Vidalia, Ga. Two blocks heart of city. Fireproof roof. Modern methods. Everything up to date. Can give terms. Lock Box 476, Fitzgerald, Ga.

SACRIFICE SALE—Compelled to sell my six-room bungalow on *East Fifth street.* Will you make me an offer? This is no scheme. Address me at G., Box 28, care Journal.

FOR SALE—By owner, suburban home, 8 rooms, bath, hot and cold water, barn and outhouses, young fruit trees, acre lot, on corner, West Mercer avenue, College Park; third block from car line. Call East Point 465-L.

IN WEST END, on Gordon street car line, I have some beautiful lots, value $1,000 each, I can build you a home on one of these lots and make easy terms. Let me see you about these. John Starr, 611 Empire Life building.

SIX-ROOM bungalow for sale. One of the best streets in East Point; electric lights, water, stone front. Terms, $250 cash, $20 per month. Would accept vacant lot or purchase money notes as cash payment. Bell Phone E. P. Exchange 76. A. J. McCoy, Owner.

EAST FRONT LOT, 50x242, ONE BLOCK LEE ST. BARGAIN FOR CASH. NEED CASH, OWING TO SICKNESS. OWNER, 111 WHITEHALL TERRACE.

ON ACCOUNT of declining health, I am forced to offer for sale on easy terms my 6-room cottage, all conveniences, beautiful lot, nearly an acre, almost in center of Kirkwood, good neighbors. Call Main 3642-L or after 5 p. m. Decatur 423.

INMAN PARK bungalow, *every convenience,* living room and veranda across entire front of house. Built for a home. Stone trimmings, east front, 60x200, shade, best street, near car. Owner must sell. Bargain at $4,500, on terms. C. L. Bovard, 508 Peters bldg., M. 5588.

NOTICE.

A CORNER LOT in College Park, 160 feet by 245 in depth. Will make 5 lots. Titles perfect. Five blocks from car line. Price $1,000 on terms. Some man can start his fortune here. Do it now. Address Good Profit, Box 75, care Journal.

A MAN with experience would like to secure position with some large property owner or real estate firm to look after all repairs, improvements, etc., of property or inspector of construction of new buildings, where honest, conscientious attention to employer's interests would be appreciated. Address E. Y., Box 77, care Journal.

FINE summer home and apple orchard proposition combined; northeast Georgia; grand scenery, 67 acres, fine spring, stream, three buildings; near town and railroad; 40 old apple trees and other fruit. Cheap at $350, on terms. C. L. Bovard, 508 Peters bldg., M. 5588.

FOR QUICK SALE—A nice new bungalow, six rooms and bath, on large, well located lot with fruit and shade trees. Built for a home, but will sell at a bargain if can dispose of it quick. $2,800 cash and balance like rent. Phone me for particulars. Bus. Phone Ivy 3310, residence M. 2429-J. S. A. Kyser, owner.

GO OUT and look at these three new, seven-room bungalows, under construction; on Drewry st., near Adkins Park. Have furnace heat, hardwood floors, glasshardware, tile bath room. If purchased at once, can still select colors for tinting and inside woodwork. Street will be cherted in ninety days. Foreman on job will take pleasure in showing you and making any little changes. Call Main 4235. Mr. George, owner.

$200 TO $400.

LOTS—Adjoining and overlooking Druid Hills, on Ponce de Leon avenue. Sewer, water, gas within 1,000 feet. Easy terms. Salesmen wanted.

CHELSEA LAND CO.,
Tel. Ivy 5478. 1107-1109 Empire Life Bldg.

IDEAL SUBURBAN HOME

7-ROOM cottage and barn and 10 acres good land, fronting Brown Mill road, this side Forrest Park, having pure water, nice tract wood land, home of Atlanta merchant, will sell on good terms or trade for home in Atlanta equal value. Price $5,500.

H. C. BLAKE, Agent,
ATLANTA NATIONAL BANK BLDG.

30-Acre Tract at $27.50 Per Acre

ON SOUTHERN railroad, 12 miles from Atlanta, 1 mile from Nickajack station, 20 acres of cultivated land, 10 acres of heavy timber. Approximately 75,000 feet of lumber on the 10 acres. These springs afford plenty of water at all seasons. Price $27.50 per acre. Terms cash. No loans against the property. At the above price it will be practically given away. For information, call Main 2647, W. A. Baker & Co., 1115-16 Fourth National Bank bldg.

WHEN YOU READ THIS

IF YOU are interested in buying to advantage a reasonably priced house and lot, either as an investment or residence, located *on Foundry street, just off Davis* street, near school, if you will write the undersigned he will be glad to go into detail. Terms. JEM, Box 85, care Journal.

FOR SALE—REAL ESTATE

Beautiful Piedmont Avenue Lots

LET US show you the beautiful east front, elevated, shady lots we have on Piedmont avenue just off Peachtree road. In direct path of Atlanta's fashionable residence growth and you will never have the chance of getting them so cheap again. All lots 100 feet front by 350 to 400 feet deep. Have tile sidewalks, with water accessible. Price $3,750 each on terms of $1,000 cash and balance on four years at 6 per cent.

B. M. GRANT & CO.

FOR SALE—REAL ESTATE

BUYING some of the Real Estate advertised in these Journal Ads today may just as surely start your fortune as Atlanta real estate made the fortunes of the Grants and the Peters.

FOR SALE—REAL ESTATE

CHEAP NORTH SIDE LOTS

EAST AVENUE corner, 54x150, $1,100. Highland avenue corner, facing on three streets, 109 by 200, $4,500. Terms on above lots.

WE LEND MONEY ON REAL ESTATE.
E. RIVERS REALTY CO.,
8 West Alabama,
Both Phones 1207.

NORTH SIDE HOMES AT SPECIAL BARGAINS

ONE OF THE PRETTIEST BUNGALOWS in Atlanta, 9 rooms and two bath rooms, elegant plumbing, tile floor, large living room, with Falence mantel and bookcases, specially pretty dining room, with china closet and buffet, specially large closets, every convenience, including furnace heat, oak floors and beam ceilings.

ALSO a very pretty 6-room bungalow, near above, and finished in much the same manner, but without furnace.

TWO WELL-LOCATED vacant lots, on streets having all improvements, including chert.

ATTRACTIVE prices will be made on the above.

Chas. R. Haskins, Owner,
307 GOULD BLDG. MAIN 3976-L

Desirable Smyrna Property at a Bargain

FOUR ACRES, fronting 50 foot street, 4 minutes' walk to Marietta car at Belmont station, one acre in beautiful oak grove, *3 acres now being prepared for alfalfa* that will bring an annual income of $500, price $1,200, one-half cash, balance on easy terms.

EIGHT ACRES adjoining this 4 acres in grove, 4 acres in cultivation, fronting 300 feet on 50-foot street. Price $2,000, one-half cash, balance on terms.

ONE ACRE and 4-room house, fruit and garden, $500, one-fourth cash, balance terms.

TEN ACRES, 100 feet frontage on car line, 2 acres oak grove, 8 acres fine land in rear, 300 feet of Moeller's station, on Marietta car line. Price $2,000, ¼ cash, balance terms.

THREE fine building lots in Smyrna, 70x200, *$300 each, or the 3 lots for $750.* This property will soon double in value.

LORING BROWN,
SMYRNA, GA.

REAL ESTATE—Sale or Exchange

PEACHTREE street home for other city property, perfectly improved and rented. Will *give or take difference. Address Home, Box* 206, care Journal.

240 ACRES red pebble soil, Thomas county, Ga., on main road, 5 miles from Thomasville, Ga. Will exchange for vacant lots or good equity. Call Milton, Main 2063.

PEACHTREE property, south of Georgian Terrace to exchange for other property. Will assume lots. But must have some cash. Address Trade, Box 220, care Journal.

FOR SALE OR EXCHANGE for farm land in south Georgia or good five-passenger car and difference, two lots in Oklahoma City, Okla. Address Lock Box 476, Fitzgerald, Ga.

FOR SALE OR TRADE—12 acres, 4-room house, 5 miles from the center of city, one mile from car limits. This land lies well, has front of 600 feet on main public road. Apply Baldwin & Spurlin, Bell phone West 914, Atlanta phone 1740.

WANTED—REAL ESTATE

A GOOD building lot with improvements; city limits; no agents. Address "L.," Box 201, care Journal.

WANTED—Home about $4,000; give building lot as cash payment. Address "Home," Box 89, care Journal.

$1,000 CASH to put in small, good lot. Bargain. Give some idea as to location. Address Mrs. G., Box 10, care Journal.

WANTED—From owner, vacant lot in good white section. Please give location and price. "Purchaser," O. Box 18.

FOR quick sale or exchange, list your bargains, city or country property, with the National Land Sales and Development Corporation, 609 Empire Life bldg., Atlanta.

WE CAN sell promptly several small places ranging from $1,000 to $5,000. Have clients who want income. Otis & Holliday, 1005-6 Fourth National Bank bldg. M. 175.

IF YOU want your property sold, either for cash or terms, list it with us. 50 per cent of properties we advertise are sold. We can sell yours. Waldo & Redding, Grant bldg. Bell phone Ivy 589.

IF ANY of my friends and acquaintances in Georgia and the South have farms, timber lands or city property, which they wish to sell quickly, list them with me. If you are in the market write to me. I promise you honest values, sometimes bargains, and always a square deal.

W. W. WADSWORTH.
114 Candler Bldg., Atlanta, Ga.

NO MATTER what sort of help you want in your factory, office, shop, store or other place of business, there are plenty of men looking for just the sort of work you want done.

They look for your offer day after day in the columns of The Journal WANT AD pages.

You can get the man you want when you want him through a Journal WANT AD.

FOR SALE—REAL ESTATE FOR RENT—HOUSES

W. A. Foster & Raymond Robson

Bell Phones 1031-1032. 11 EDGEWOOD Atlanta Phone 1881.
"IF YOU SEE IT IN OUR AD., IT'S SO."

FOR SALE

ON THURSDAY, May 22nd, at 3:30 p. m., we will sell at auction 5 bungalows on Vaughn street, near Whitefoord avenue. Also several vacant lots in the same neighborhood. Very easy terms will be offered. Get plats at office.

ON NEXT Saturday, May 24th, we will sell at auction, jointly with W. E. Treadwell & Co., the Regsdale property on Warner avenue, Alene avenue and Woodrow avenue, consisting of 6 modern bungalows, and 16 building lots. This very desirable and attractive property will be sold on terms that will put it in the reach of everyone. Get plats giving full details from *either office.*

AT EAST LAKE, on Skiff avenue, right at the corner of the club grounds, a very attractive 6-room bungalow with all city conveniences, excepting gas. Sleeping porch, screened through out. Lot 105 by 165 feet. The owner of this property is leaving Atlanta and has authorized us to sell at the bargain price of $4,250. Any reasonable terms. See Mr. Hook.

IN THE FOURTH WARD—Some property on two good streets, renting for $68 a month, $6,000. One-half cash. This is good property, and a splendid investment. See Mr. Cohen.

IF YOU HAVE MONEY TO LOAN WE CAN PLACE IT.

FOR RENT

6-R. H.—739 Highland avenue (furnished) $35.00
6-R. Apt.—360 Cherokee avenue 35.00
6-R. Flat—337 Whitehall street 25.00
9-R. H.—1191 DeKalb avenue 27.50
6-R. H.—44 Howard street, Kirkwood, Ga. 22.50
6-R. H.—340 Drexell street, Oakhurst, Ga. 25.00
9-R. H.— 28 South Warren 15.00
6-R. H.— 40 Whitefoord avenue 25.00
6-R. H.— 61 Mansfield 25.00
6-R. H.— 12 Howard St., Kirkwood, Ga. 32.50
6-R. H.— 60 Highland avenue 20.00
6-R. H.—127 West Boulevard DeKalb 20.00
6-R. H.—280 East Fifth street 32.50
6-R. H.—DeKalb avenue, Oakhurst 17.50
6-R. H.—240 Sells avenue 20.00
6-R. H.— 36 Murray Hill avenue 22.50
6-R. H.— 21 Warren street 20.00
6-R. H.—Corner Harvard and Malden Lane 20.00
6-R. H.— 52 Druid Circle 30.00
6-R. H.— 29 Clifford, Murray Hill 25.00
6-R. H.— 13 West Boulevard 22.50
6-R. H.— 21 Gordon avenue 30.00
6-R. H.—1170 DeKalb avenue 20.00
6-R. H.— 29 Clifford, Murray Hill 25.00
6-R. H.—Thompson Station 16.00
6-R. H.— 21 Bedford place (furnished).. 35.00
7-R. H.—145 Summit 31.50
AND A LONG LIST of larger and smaller houses. Come to see us.

FOR SALE—REAL ESTATE FOR SALE—REAL ESTATE

B. F. BURDETT REALTY CO.

413 Empire Bldg. Both Phones 2099

PIEDMONT AVENUE CORNER LOT, near Peachtree. Beautiful shaded lot with water and sewer guaranteed for $35 per front foot. Terms 1-4 cash; balance 1, 2 and 3 years at 6 per cent interest. Near car line and fronting prominent 60-foot thoroughfare.

PEACHTREE CORNER LOT, near Piedmont avenue, 85 feet front on Peachtree, 300 feet front on Highland Drive and 156 feet wide in rear. Car line, water and contract for sewer connection. This lot has beautiful oak shade and is opposite Mr. Geo. Han's new home. Terms $1,200 cash, balance 1, 2, 3 and 4 years at 6 per cent interest.

A 14 PER CENT INVESTMENT

RENTS for $97.00 per month; can sell for $8,000 on easy terms. We have this price for only a short time. Lot is 100x600. Improvements are in excellent condition, property being in the Inman Park section.

M. L. THROWER

39 N. FORSYTH ST.

SUBURBAN BUNGALOWS

WITH CITY CONVENIENCES,
15-MINUTE CAR SERVICE,
GOOD, ESTABLISHED NEIGHBORHOOD.

BRAND NEW, SIX ROOMS. Bath, hot and cold water, tile walks, big lots. Nice mantels, electric fixtures, etc.

THIS IS YOUR OPPORTUNITY to buy a home on easy terms, and at BARGAIN PRICES, as we are *instructed to sell* them and WE WILL. Simply ask for salesman; all are posted.

FOSTER & ROBSON, Agents
11 EDGEWOOD AVENUE.

WE HAVE in Ansley Park new shale brick home, ten rooms, 3 baths, all modern conveniences. Elevated lot 75x178 to alley. This is one of the show places of this popular residence section, will exchange for smaller home.

R. C. WOODBERY & CO.,

REAL ESTATE AND RENTING
803 Empire Life Bldg. Phone Ivy 4726.

Small Bargains With Big Profits

FOUR-ROOM COTTAGE near McLendon avenue and Edgewood school. $1,800 on terms.
NINE ROOMS and bath within one block of Decatur court house. Lot 66x200. Only $3,500. Easy terms.
MODERN, six rooms on Angier this side of Jackson, $3,800. Terms.

WILSON BROS.

701 EMPIRE BUILDING. MAIN 4411-J.

BUNGALOWS

WE HAVE just finished some nice new bungalows of six rooms and bath, with every modern convenience, situated in the beautiful and coming section of Murray Hill, in North Kirkwood, on the Decatur car line, with a five-minute schedule. We can sell you these bungalows for $3,500 and $3,500, on easy terms. Go out and look these over, and we feel sure they will appeal to you as a home. *It is a pleasure to show them,* and will be glad to go out with you any time.

WALKER & PATTON

8 NELSON STREET PHONE MAIN 2824

ANSLEY PARK

NICE SHADED, ELEVATED lot, 50 feet front, on BARKSDALE DRIVE. Fine view and a good bargain for $1,800. also nice 40-foot lot on PARK LANE for $2,100. Attractive terms.
DIXIE AVENUE, *Inman Park,* a lot 50x239 to another street; well shaded and on cherted street with all improvements. Price $1,850 on very easy terms.
A BEAUTIFUL 6-room Bungalow on Boulevard Circle. Hardwood floors, den and all other conveniences. Price, $4,750 with $500 cash and the balance on monthly payments.
ON CREW STREET, we have a nice little 6-room cottage, with extra dressing rooms and bath, with all *improvements. Price, $2,100; $250* cash and $20 per month. No loan.

"LET US SHOW YOU."

Adair & Holt, Real Estate and Loans

97½ PEACHTREE. PHONE IVY 10.

FOR SALE—REAL ESTATE FOR SALE—REAL ESTATE

YOU MAKE THE PRICE ON THESE BUNGALOWS!

THAT WE WILL SELL

AT AUCTION NEXT THURSDAY AT 3 P. M.

These bungalows are new; have 5 full rooms. Dandy big lots 57x375 feet back to the right of way of the South Decatur car line. Catch the investment feature in this.

These houses front on Vaughn street, in the Ninth Ward. Vaughn street runs east from Whitefoord avenue, between East Fair street and the East Lake and Decatur car line, and these places are only a *step away from the car stop at* Whitefoord avenue.

These houses are being sold for division between partners and they go absolutely without reserve to the highest bidder.

THE TERMS will be $100 cash and the balance $15 per month. There is a small loan on each place, to be assumed by the purchaser.

AT THE SAME TIME, we will sell several vacant lots on terms of $25.00 cash and the balance $5.00 monthly. All deferred payments will bear 7% simple interest.

Get plats, giving full particulars, from

FOSTER & ROBSON AGENTS

11 EDGEWOOD AVENUE.

J. W. FERGUSON & SON,
Auctioneers.

Piedmont Avenue Lot, Near Peachtree Road

WE HAVE a beautiful, shady lot on Piedmont avenue, close to Peachtree road, with east front 200 by 400, on a corner, elevated, and nice for a country home, for only $35 per front foot on easy terms.

Spring Street Home For Sale Cheap

A NICE two-story, nine-room house, with all conveniences, on a lot 40x155, with side alley, for only *$5,500, on easy terms.*

AT A BARGAIN—A good two-story, eight-room house on Angier avenue, all conveniences.

W. E. WORLEY

415-16 EMPIRE BLDG.

For Sale--Complete Home--East Lake

NEW, BUILT and occupied by owner, two-story, nine rooms and bath, hardwood floors, furnace, electric lights, artesian water. Well elevated acre lot, highly improved and shaded. Large garden, barn and servant house. Attractive cash price, but can arrange terms.

Address "EAST LAKE OWNER" Box 186, Care Journal.

WEST END HOME

AN OPPORTUNITY to own a splendid eight-room house, for either a home or investment, on terms of $800.00 cash and the balance $25.00 per month. House will rent for $35.00. This home is on Ashby street, between Oak and Park streets. House in good condition. Gas, hot and cold water with good size bath room. Lot 47 1-2x187. Lot well shaded by splendid oaks in front. Back yard has fruit trees and is a good garden site. Look at this home quick.

THE L. C. GREEN COMPANY

305 Third National Bank Bldg. Phone Ivy 2934. 4546.

SHELBY SMITH

REAL ESTATE. LOANS.

SOME REAL ESTATE agents advise a *close-in investment* on the West Side. That is our advice also, and, as West Mitchell street will be the main thoroughfare to the West, we offer a bargain in a close-in tract on that street, lot 55x117, improved with brick store and eight-room residence. Our price for a few days is $125 per foot. Property across the street and adjoining is held at from $200 to $250 per front foot. This is also a sure money maker.

W. D. HOYT, Sales Manager
401-2 Empire Building. Phone Main 2697.

IN A FIRST class negro renting district we have a piece of property which can be developed and made to pay a handsome income on the money invested. 234 feet street frontage. If taken at once, it can be b ought at a very low price. A few hundred dollars will handle this. Balance to suit.

MARVIN R. McCLATCHEY

Telephone Ivy 5220. Candler Building.
LIST YOUR PROPERTY WITH US.

Peachtree Circle Lot

JUST OFF of Peachtree, on Eighteenth street, we have the prettiest high-class building lot on the circle; 75x320 to 30-foot alley; at $100 per front foot, on terms, one-fourth cash, balance one, two and three years.

HAAS & MACINTYRE

Homer A. McAfee, Sales Manager.
308 Atlanta National Bank Building. Phone M-1235.

FOR SALE—REAL ESTATE FOR SALE—REAL ESTATE

DILLIN-MORRIS COMPANY

Atlanta National Bank Bldg. Both Phones 4234.

$5,000 FOR A NEW six-room bungalow in Druid Hill section. Has furnace heat, hardwood floors, tile bath, beam ceiling, stone front, sleeping porch, plenty of large closets and on a big lot. Good terms.

$3,750—NEAR GORDON and Lawton we have a very attractive modern six-room bungalow. We can sell on very easy terms. Ask to see this.

$3,500—INMAN PARK—We have a real bargain to offer in a vacant lot. Has all improvements and in a section where very rapidly in value. Terms one-fourth cash.

L. O. TURNER COMPANY

M. 5202. 1217 ATLANTA NATIONAL BANK BUILDING.

REAL BARGAINS IN HOMES

FORREST AVENUE, close in, 9-room, 2-story home, for $4,250.

FORREST AVENUE, corner lot, 8-room, 2-story home, for $5,250.

GREENWOOD AVENUE, new 6-room, 2-story bungalow, near Jackson street, hardwood floors, piped for furnace, servant's room, a real little home, for $5,600, terms.

PONCE DE LEON AVENUE, near Barnett street, we can sell you a complete home for $14,500.

John Wesley Chapman, Salesman.

ANSLEY PARK HOME

10-ROOM BRICK residence, furnace, hardwood floors and doors, 2 bath rooms, 1 bed room on ground floor, sleeping porch, large dining room and breakfast room, servants' room and laundry. Lot 75 by 306. Fine location—$14,000. Will make right terms to right party.

DRUID HILLS HOME.

8-ROOM, light brick, furnace, gas and electricity, hardwood, sleeping porch, artistic in design and substantial in construction, faultless in location. $12,000—$3,000 cash. Both of the above a very desirable home and in the best of locations.

WARE & HARPER

724-5 Atlanta National Bank Building.

M. L. PETTY, REAL ESTATE

I MAKE A SPECIALTY OF SOUTHWEST GEORGIA FARMS.
125 NORTH PRYOR ST. BELL PHONE IVY 7286.

PIEDMONT PLACE

WE HAVE a two-story, eight-room house, five bed rooms upstairs, that we are offering for $7,000.00 on easy terms, and will consider a vacant lot on the south side of West End. If you are looking for a home on the north side and wish to put your home in as part payment, this is your chance.

IN THE DRUID HILLS SECTION

WE ARE offering a two-story, eight-room, brick veneer house, with sleeping porch, for $6,500.00. This house has hardwood floors, furnace heat and is strictly modern throughout. A small cash payment will handle this. Let us show it to you at once.

COLLINS BROS. & DAVIES

PHONE MAIN 1311.
715 EMPIRE BUILDING.

HIGHLAND VIEW AVENUE. On this beautiful street, which is growing faster than any section of Atlanta, we have a 6-room bungalow for quick sale. See us at once about this as we have something to your advantage.

DREWRY street. On this street we have vacant lot, 50x150 that is a bargain. This has got to be sold, and the price has been given us on which to sell it. Will be pleased to show this, and certainly feel that the price we have will sell it.

GREENWOOD AVENUE, Virginia avenue and Highland View avenue. We have some of the nicest vacant property you ever saw at very reasonable prices. If you are in the market at this time for vacant property let us show you this. It will certainly please.

ST. CHARLES AVENUE. Everybody knows the wonderful development on this street and it is now time for cheriing. If you are looking for a home site on this beautiful street call on us and let us show you something at a most reasonable price.

NORTH SIDE bungalow, six rooms; price $3,750; we can sell this for $200 cash, balance $25 a month. Isn't this better than paying rent? See us about this at once.

Fulton County Home Builders

WE'LL FINANCE your building idea. We'll help you secure or pay for the lot you select; we'll draw your plans; we'll build the house. We'll then meet your reasonable requirements for repayment. We are building for scores of others—why not for you?
WE ARE BUILDING all classes of houses, small and large bungalows and palatial residences. Our different inspectors, with their respective foremen and mechanics, are each qualified for their special class of building. Let us show you.

Fulton County Home Builders

E. C. CALLAWAY, Pres't. J. W. WILLS, Secretary.
BEN J. PADGETT, JR., Superintendent of Construction.
529-30 Candler Building. Phone Ivy 4674.

ANSLEY PARK

A VERY attractive brick veneer house, built for a home. Eight rooms, sleeping porch, two baths and all modern conveniences. Lot is large and well improved. Call at office for detail information.

EDWIN P. ANSLEY

Ivy 1600. Realty Trust Bldg. Atl. 363.

J. W. DOBBINS & CO.

312 Peters Bldg. Bell Phone M. 2126.

$5,350—NEW eight-room bungalow, all conveniences, cherted street, corner lot, $350 cash, $35 per month. Now rented for $35.

$3,500—SIX-ROOM and hall bungalow, sleeping porch, beam ceilings, granite front and a beauty. $500 cash and only $15 per month.

$2,500—FIVE-ROOM cottage, all conveniences, large lot, close to Grant Park. $500 cash. No loan.

$500—$50 CASH and $5 per month, elevated, level lot, 50x160; has sewer and water. Surrounded by $3,500 homes. A sure money maker.

SEVERAL GENUINE BARGAINS

NORTH JACKSON STREET, between Ponce de Leon and North avenue, a splendid 8-room, 2-story house on a beautiful east front, shady lot. House too large for present owner. You can buy this very cheap. Terms.

BEAUTY—Seven-room, steam heated bungalow; everything complete and up to date; stone foundation, hardwood floors, sleeping porch, etc. Delightfully located on prominent north side street.

SIX-ROOM bungalow, furnace heat, hardwood floors, etc., bargain, $6,000.

15 PER CENT negro property. Well located; no repairs needed for some time. It is worth more than we are asking; $1,600 cash will get it.

WALDO & REDDING

GRANT BLDG. JOHN S. SCOTT, SALESMAN. PHONE IVY 800.

Farm Sacrificed

TEN MILES of Atlanta, near East Point, Ga., 81 acres, good house and barns. Fine building site, good land, creek runs through it. Is on the main road. Price reduced to $90 per acre. Terms. See us at once.

W. L. & JOHN O. DuPREE

Real Estate. 501-2 Empire Bldg.
Bell Phone Main 3457. Atlanta 930.

IN THE REAL ESTATE FIELD

Work Will Be Started on West Mitchell Street Regrading in About Ten Days—Eugene V. Haynes to Spend $10,000 on Alterations on New Store on Whitehall Street in the Shopping District—Hapeville Sale Reported

Street improvements are following each, other in rapid succession these days. On the heels of the announcement that the Whitehall street project has been approved, comes another announcement that work of regrading West Mitchell street will be started in about ten days.

This announcement came at the close of a conference between Captain R. M. Clayton, chief of construction, the committee of the country board and owners of property on the street.

The regrading will come in for a new grade. S. M. Inman and George S. May, who pushed the project, went with Captain Clayton and the commissioners on an inspection tour of the street.

Meanwhile the city and county have made the fill on Ivy street between Peachtree street and Edgewood avenue, and the mains are being laid.

The Whitehall and West Peachtree street regrading projects have been approved, and work on them is a question only of a short time.

WHITEHALL IMPROVEMENT.

Eugene V. Haynes, the jeweler, was granted a permit on Wednesday for extensive alterations he will make on his new store at 49 Whitehall street, in the heart of the shopping district.

These alterations will cost $10,000, and Mr. Haynes' new quarters will be patterned on the style of the best shops in Berlin, which he inspected on a recent trip abroad. Henry & Reid are the architects and Hard & Worm the contractors.

Mr. Haynes' present quarters at 37 Whitehall street will be occupied by a motion picture theater, which will also make alterations.

HAPEVILLE SALE.

Mr. Mayfield, of the Harris G. White agency, has sold for F. M. Bullock to W. G. Lovell a six-room house on a lot 50x200 on Fairview avenue in Hapeville for $5,250.

PROPERTY TRANSFERS.

WARRANTY DEEDS

$2,400—Annie R. and Nettie V. Howard to W. H. Craig, lot on south side St. Charles avenue, 100 feet west of Bonaventure street, 50x227 feet; May 19.

$400—J. K. Ottley to McKenzie Trust company, lot on north side Highland drive, 395 feet southwest of Peachtree road, 45x231 feet; May 15.

$75—Thomas Reardon to J. R. Roseberry, lot on south side North avenue, 95 feet east of Walnut street, 45x133 feet; November 5, 1908.

$200—T. E. Jennings to Mrs. Annie M. Freeman, same property; April 30.

$5,500—R. A. Gossett to E. E. Thompson, No. 41 Baker street, 45x185 feet; May 21.

$450—W. C. Keenan to Mrs. A. M. Smith, lot on south side Metlotta road at corner of an alley, 127x80 feet; April 16, 1910.

$100—D. J. Griffin to Louis C. Raoul, lot on east side of a 16-foot alley on north side of land line 166, fourteenth district, 50x150 feet; May 20.

$220—F. S. Hall to Cobb Realty company, strip 12x200 feet, on north side Ware avenue, also strip 51x200 on north side West Tenth street, at west line of Nottingham street; May 19, 1913.

$750—Mrs. Selma A. Morris to James P. Hunter, lot on Ivey road, in land lot 63, 2 acres; May 20.

$1,250—Same to same, 2 acres in land lot 63, at southwest corner; May 20.

$6,500—Mrs. Kate G. Ryder to Mrs. Mattie F. Hudgins, lot on east side Lucile street, 60 feet north of Mills street, 45x100 feet; May 17.

$5,000—J. W. Dobbins to J. T. Osburn, No. 46 Bunker street, 50x100 feet; July 18, 1911.

$1230—West View Cemetery association to Evelyn Blair, lots 5383 and 5384, section 12; March 29.

$3,000—Mrs. M. F. Huggins to Cobonal Trust company, lot on north side Ponce de Leon ave. nue, 341 feet east of North Boulevard, 38x228 feet; May 20.

$3,000—Mrs. Laura C. Farris to Mrs. R. B. Roberson, No. 256 Oakland avenue, 41x150 feet; March 28, 1911.

$1,257—DeLoe L. Hill to LeRoy Smith, lot on east side Cascade avenue, 100 feet North of Cherry street, 57x105 feet; May 20.

$1,800—LeRoy Smith to Gate City Home Builders, same property; May 14.

$2280—Philip Blatt to Louis C. Raoul, lot on north side School place, 183 feet east of Buchanan street, 50x100 feet; May 19.

$320—Louis C. Raoul to Lords S. McDonald et al., same property; May 19.

$1,002—George N. Hope et al. to Brookwood Real Estate company, lot at intersection of Piedmont avenue and Oakdale avenue, 273x300 feet; May 16.

$200—H. T. Creel to Jessie O. Willbanks, lot at southwest corner East Boulevard and Haas avenue, 115x260 feet; May 5, 1909.

$800—Jessie O. Willbanks to G. O. Sherer, same property; May 8.

$750—Atlanta Development company to Charles S. Transou, No. 390 Greenwood avenue, 50x200; May 2.

$3,300—Dr. E. J. Crawford to W. E. Cantrell, lot on northeast corner Fraser and Fulton streets, 92x100 feet; May 20.

$5 and love and affection—J. Z. Elliott to Minnie M. Elliott, lot on east side Elizabeth street, 220 feet northwest of Edgewood avenue, 124x300 feet; May 20.

$15,000—L. Z. Rosser to Benjamin Z. Phillips, lot on northwest side South Forsyth street, 148 feet northeast of Garnett street, 54x84x46 feet; May 17.

LOAN DEEDS

$340—C. R. Berry to East Point Lumber company, lot on Francis avenue, in land lot 132, 50x120 feet, in East Point; May 10.

$1,911—Charles S. Transou to Fulton County Home Builders, lot on north side Greenwood avenue, 100 feet east of Frederica street, 50x200 feet; May 19.

$4,000—Forest Greene to Julius Dreyfus estate (by trustees), lot on northeast corner Park avenue and Sidney street, 100x218 feet; May 20.

$2,500—Gate City Home Builders to Mrs. Rosa Hereford, lot on east side Cascade avenue, 100 feet northeast of Cherry street, 57x195 feet; May 15.

$3,000—John M. Jackson et al. to E. V. Carter, guardian, No. 75 Highland avenue, 90x150 feet; May 8.

$200—Mrs. Emma and G. T. Dyer to Mrs. Mary Lebahn, lot on north side East Pine street, 100 feet east of Walnut street, 50x150 feet; January 1.

$1,000—S. C. Wooten to Mrs. Alice May Parker, lot on south side Dodson street, 150 feet east of Cherry street, 51x174 feet; May 19.

$800—A. G. Dallas to Seligman Regenstein, lot on east side Chestnut street, 412 feet north of Greensferry avenue, 38x95 feet; May 20.

$1,000—Charles P. Transou to Mrs. Arthur Tufts, No. 390 Greenwood avenue, 50x200 feet; May 19.

BONDS FOR TITLE

$23,000—F. S. Hall to Cobb Realty company, 10 acres in land lot 107, fourteenth district, adjoining W. E. Wimpy and Mrs. Charlotte Barker; March 24.

$110,000—W. E. Wimpy to same, 16 acres bounded south by W. Tenth street, adjoining John E. Smith lot, land lot 107; March 24.

$40,000—Mrs. Charlotte C. Barker to same, 8 acres bounded north by West Tenth street, adjoining Bridwell property; March 24.

$3,000—Paul F. Yoke to Charles E. Harman, lot on southeast corner Collier and Howell Mill roads, 80x300 feet; May 19.

$1,466—Ernest Woodruff to Mrs. Irma S. Nesbit, lot on south side Waverly Way, 120 feet northwest of Hurst street, 40x100 feet; April 28.

MORTGAGES

$38,338—Brookhaven Estates to Central Bank and Trust corporation, Lot in land lots 239 and 240 of DeKalb county.

Also land west of said lot in land lot 11, 17th district, the whole being 150 acres, May 20.

$3,000—Mrs. Mattie F. Huggins to Colonial Trust company, lot north side Ponce de Leon Avenue, 343 feet east of North Boulevard, 38x228; May 15.

$1,500—Ira K. Fort to same, Lot northwest corner Spring and West Fifth streets, 100x190; May 20.

RECEIVER'S DEED

$90,000—C. S. Campbell, receiver in case of L. L. Dicker, Jr., & Co., vs. Brookhaven Country club et al., at Brookhaven Estates, 150 acres in land lots 239 and 240, eighteenth district DeKalb county, Ga. and land lot 11, seventeenth district Fulton county, Ga. Also all personal property belonging to said Brookhaven Country club. May 19.

QUIT-CLAIM DEEDS

$500—T. Robert Pause to Annie R. and Nettie V. Howard, lot on south side Bonaventure street, 313 feet west of Bonaventure street, 50x227; May 19.

DEED TO SECURE DEBT

$2,000—W. Woodlark to Mrs. Rose Hoffman Lot northwest corner University and Cunningham streets, 40x100; May 14.

BUILDING PERMITS

$950—W. H. Chivers, 251 Beckwith, 1-story frame dwelling, repairs.

$200—J. T. Hanger, 215 Luckie, alterations.

$10,000—E. T. Haynes, 49 Whitehall, alterations.

$500—W. H. Sims, 63 Sylvan avenue, additions.

$250—W. E. Jones, 18 Tumlin, addition.

Plot of Guggenheims To Grab Alaska Land Is Bared to Senators

(By Associated Press.)

WASHINGTON, May 21.—Delegate Wickersham, of Alaska, startled the senate territories committee today by declaring that Senator Chamebrlain, a declaring that Senator Chamberlain, a member of the comittee, had inadvertently disclosed the plot which would have turned over to "the Guggenheims" absolute control of the harbor of Cordova and the entrance to the Bering river coal fields.

"There was a little inoffensive looking bill introduced in congress, I believe you were the author of it, Senator Chamberlain," said Wickersham, "giving the right of way to the Guggenheims from Mile Twenty-five on the Copper river road to Three Tree point. You did not know what that bill meant. It passed the senate but when it reached the house it killed it. If it had passed it would have given the Guggenheims title in fee simple to all of Cordova harbor and they would have had a monopoly like that of Mr. Ryan on Controller bay."

Senator Chamberlain made no reply.

Mr. Wickersham told the committee that the Morgan-Guggenheim syndicate had Alaska "by the throat."

FOR SALE—REAL ESTATE FOR SALE—REAL ESTATE

M. C. KISER REAL ESTATE CO.

Real Estate, Insurance and Loans. 35 INMAN BUILDING.

ON CORNER LOT at Spring and Cain streets, we have 40 feet that is a bargain. Call us up about this. Phone Main 1524; Atlanta 1625.

Lake Ave., Inman Park, Bungalow $3,900

THIS SIX-ROOM bungalow, facing a park and near the car line, has all the finishing touches that a home-lover wants. It has an air of comfort and coziness about it that's appealing. It is worth seeing if you are a homeseeker.

"ASK MR. BABBAGE"

124 1-2 Peachtree Ivy 1561

E. G. BLACK

581 IVY 914 CANDLER

COUNTRY PLACE

TEN ACRES, 6-room cottage, chicken runs for 1,000 hens, spring branch of pure water; house wired for electricity, has bath and sewerage; fine growing crops of oats, corn and sweet potatoes, land in high state of cultivation, only 900 feet from Marietta car line, in one of the best neighborhoods in Georgia.

Will sell on terms or exchange for renting property; has quantity of young fruit trees, grape vines and fig trees.

North Ave., Between the Peachtrees

THE OLD North Avenue exchange of the Bell Telephone company. Lot 28x138. Good building, ready for business. Only a few dollars to be expended. $750 will make store home complete with glass front; will carry $10,200 at 6 per cent, payable 1, 2, 3 and 4 years. Look at it, and come and see me. Right arrange to take owner's equity in rent paying property. Watch North avenue go to $1,000 front foot.

Geo. P. Moore

Real Estate and Renting 10 Auburn Ave.

$875.00 Per Foot, Peachtree Corner

IN GEORGIAN TERRACE block at the corner of Third, and fronting 50 feet on Peachtree; one of the few corners to be had on the street. In the shadow of the Million Dollar Georgian Terrace; the New Ponce de Leon, and across from the proposed Winship building. It looks like a good buy. Terms $5,000 cash, balance 1, 2, 3, 4 and 5 years, six per cent.

VOTES-FOR-WOMEN ISSUE ENTERS ALABAMA SENATORIAL CAMPAIGN

Senator Johnston Is Opposed by Hobson, Hero of Santiago, Who Is Advocate of Equal Suffrage for Fair Sex

BY RALPH SMITH.

WASHINGTON, D. C., May 21.—The racial question as it relates to woman suffrage will be the issue upon which the Alabama senatorial campaign between Senator Joseph F. Johnston and Representative Richmond Pearson Hobson will be pitched next year. Hobson is an ardent believer in equal suffrage. Mr. Johnston, who has served on the woman suffrage committee of the senate, is opposed to suffrage for the fair sex.

Mr. Hobson declares that woman suffrage is not a legitimate issue in the campaign he plans against Mr. Johnston, but the sagacious old senator sees great political possibilities in the question, and will keep it before the people of Alabama. He believes of course that the people of Alabama, women as well as men, are against woman suffrage.

The Chamberlain resolution, which proposes to confer suffrage upon the women of the United States, will be used by Senator Johnston as a means of bringing the issue squarely before the voters of Alabama. The resolution is now pending in the senate, with a favorable report from the woman suffrage committee. Its consideration will not be reached at the extra session, nor is it likely to be passed during either of the other sessions of the sixty-third congress, but the advocates of equal suffrage, including the coterie of senators from western states, where women vote, may be depended on to renew the agitation of the question in the sixty-fourth congress.

Should Mr. Hobson be elected to the *senate from Alabama he would be in* the senate of the sixty-fourth congress, and his vote would be cast for the Chamberlain resolution or some similar measure, conferring upon the women the right of suffrage.

Mr. Johnston contends that the passage of the Chamberlain resolution, to be followed by ratification of the constitutional amendment it proposes, would nullify the suffrage laws of the south, and confer upon negro men and women the right to vote in all elections. He thinks that the mere suggestion is abhorrent to the southern people, and he expects to rally the moral support of the white women of Alabama in his fight against Mr. Hobson.

THE FIRST GUN FIRED.

The first gun of the Alabama campaign was fired today when Representative Blackmon, of Anniston, one of the able lawyers of the Alabam delegation, and a friend of Senator Johnston, gave out an interview, pointing to the danger of the Chamberlain resolution. He said:

"The forefathers evidently contemplated that conditions might arise which would render it imperative that the state should have the right to regulate suffrage within its own borders. Therefore, they reserved to the states the right to fix the qualifications for voters, and the supreme court of the United States has almost without exception upheld the states in dealing with this important question.

"For instance the supreme court has upheld the suffrage qualifications of the state of Alabama.

"Our best citizens for many years wrestled with this perplexing question and finally, by the constitution of 1901 legally deprived a large majority of the objectional portion of our population of the right of suffrage, which, if exercised by them, had been a constant menace to the best interests of our people.

"The Chamberlain resolution, if passed by congress, approved by the president and ratified by the states, would, in the first instance, nullify provision of our present constitution, which lessens the important question of suffrage to the states. This resolution, in section 1, provides that the right of a citizen of the United States to vote shall not be denied or abridged by the United States or any state on account of sex.

"In view of the difficulties hitherto experienced in Alabama and other southern states in dealing with the suffrage question, should it be beheove the thoughtful citizen to think seriously before giving his consent even to so radical a departure from the wise provisions of our present constitution, or to any advocate of this departure?

STATE WEEKLY PRESS TO INVITE WILSON

Will Ask President to Deliver an Address at Their Convention

(Special Dispatch to The Journal.)

EASTMAN, Ga., May 21.—Mr. C. M. Methvin, president of the Georgia Weekly Press association, has extended a most cordial and urgent invitation to President Woodrow Wilson to attend the next meeting of the association to be held in LaGrange on July 15-18, and deliver an address before the members of that body. Mrs. Wilson is also invited to accompany the president on this occasion.

A similar invitation will be extended by the chamber of commerce of LaGrange and the municipal authorities of that city, and Hon. William J. Harris, chairman of the Democratic executive committee of Georgia, will interest himself in the matter in an effort to secure the president's acceptance of the invitation. The United States senators from this state and members of congress from Georgia, have also been asked to urge upon the president that the invitation be accepted, and they will no doubt exert all influence possible in this direction.

As the general assembly will be in session at the time specified, it also proposed to introduce a joint resolution in that body inviting the president to deliver an address to the legislators, which resolution will no doubt be gladly adopted unanimously, should the president is able to visit the state at that time.

It is earnestly hoped by the Georgia newspaper men and the people of LaGrange that the president will be able to visit the Empire State of the South on the occasion mentioned, and the people of the entire state would greatly appreciate a visit by the truly Democratic president of the world's greatest nation, accompanied by his queenly wife.

GRADUATE NURSES MEET IN ATLANTA IN 1914

Georgia Association of Graduate Nurses Closes Convention in Augusta

(By Associated Press.)

AUGUSTA, Ga., May 21.—The seventh annual convention of the Georgia Association of Graduate Nurses came to a close here today after Atlanta had been selected as the meeting place for 1914, and officers elected as follows:

Mrs. A. C. Partridge, Augusta, president; Miss Jane Van de Vrede, Savannah, first vice president; Miss M. H. Stevenson, Augusta, second vice president; Miss E. L. Dozier, Augusta, corresponding secretary; Miss M. A. Moran, Augusta, recording secretary. Miss Eva Campbell, Augusta, treasurer; Miss J. M. Candlish, Atlanta, chairman legislative committee; Miss M. E. Burgess, Savannah, registration committee; Miss Jane E. Hall, Augusta, public health committee; Miss Mary E. Simpson, Augusta, nominations committee; Mrs. L. B. Talbott, Augusta, publicity committee, and Miss Emily R. Dendy, Augusta, arrangements committee.

PROPRIETARY MEDICOS OPPOSE FEDERAL BOARD

Sharp Attack Made on Plan to Establish Department of Health

WASHINGTON, May 21.—A sharp attack on the plan for a federal department of public health as recently outlined by Dr. George H. Simmons, of the American Medical association, and Mr. Harvey W. Wiley, was made here today before the convention of the Proprietary Association of America by O. C. Pilkney, of New York, secretary and treasurer. The association is composed principally of proprietary medicine manufacturers. The speaker disclaimed any opposition to a federal department of health, and declared that the association had no place in its membership for "quacks or purveyors of fraud," and that it was in thorough accord with the pure food and drugs law.

Whitfield Singers Meet

(Special Dispatch to The Journal.)

DALTON, Ga., May 21.—The Whitfield county singing convention attracted more than 1,000 people to Rocky Face for the annual spring meeting. Officers for the year were elected as follows: J. W. Williams, president; J. L. Buchanan, vice-president; H. Coyle, recording secretary; A. J. Sims, corresponding secretary, and M. King, treasurer. The convention will hold its fall meeting at Tilton in October.

PEACHES ARE SHIPPED BY MIDDLE GEORGIA

Entire Crop Is Estimated at Not Over Fifteen Hundred Cars

MACON, Ga., May 21.—The first carload shipment of Georgia peaches from the middle Georgia territory was shipped this afternoon, Thursday afternoon going to New York. The peaches came from Houston county, around Fort Valley and Marshallville. The majority of them were small size, by no means in the same class with those which were being shipped at this time last year, though the price was somewhat better.

Monday a good-sized crate shipment went to New York from one of the Bateman orchards at Byrom, and there will be daily shipments from there from now on.

Growers declare they do not expect the Georgia peach crop this year to total more than 1,500 cars, where last year there were 4,000 cars. Last year though the price was low and the crop so large it was impossible to handle it properly, with the result that many cars were lost en route through deterioration and in many cases the freight amounted to more than the shipper received from the fruit.

Good prices are expected to prevail throughout the present season and that grower who has prospects of a good crop considers himself exceedingly fortunate. As it is, many of the growers will make more money this year on a small crop than they did last year on a large one.

Feel Grouchy?

It is not your fault—it is your liver. No one can be in good spirits when their system is not carrying off the waste products.

Tutt's Pills

regulate the bile ducts *and put you in a good* humor with yourself and the world. At your druggist—sugar coated or plain.

PHI DELTA THETAS TO DINE PRESBYTERIANS

Luncheon to Visiting Alumni Will Be Held at Piedmont Hotel on Thursday

In order that the visiting alumni who are attending the Presbyterian assemblies may be present, the Phi Delta Theta Alumni association of Atlanta will give its weekly luncheon at the Piedmont hotel Thursday at 12:30 instead of Friday, as usual.

A cordial invitation has been issued to every visiting member of the fraternity to be present.

IMPORTANT CHANGES

Made by One of Atlanta's Largest Retail and Wholesale Concerns

KING HARDWARE CO.

Advance Some of Their Men One Retires With Sufficient Competency

There is hardly a man, woman or child in the Atlanta territory, who does not know very well Mr. John E. Clark. He has for twenty-four years come on up with the King Hardware company. Year by year, month by month, almost week by week, with but little vacation; with but one specific desire in mind, to render a service most loyal to his associates and at the same time render unto himself a substantial sustenance gained by loyal service that would sufficiently compensate for a retirement whenever he so desired.

For twenty-four years Mr. Clark was at the post of duty, early and late; he had no thought for anything but the duty he owed his company, the tire of working was not in his vocabulary. In fact, so diligent were his endeavors that some few years ago he was made manager of the Whitehall branch of the King Hardware company at 87 Whitehall street. Mr. Clark was extremely proud of this promotion, and immediately put into action his many pleasant ways and means to attract the south side trade. So ardent and for so many years was Mr. Clark's ambition to reach the highest point of salesmanship and success that he very recently confronted the stern reality that he had greatly overworked himself. Immediately on this discovery, he announced to the management of the King Hardware stores the date of his retirement, and ten days ago Mr. Clark went out to his country home feeling that he had gained a competency which would insure a long needed rest, and one that every body knows he will so richly enjoy. As to the future, Mr. Clark will not make comment, as a long rest may assist in the solution of his future avocation.

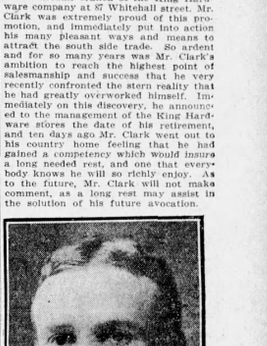

MR. J. R. WEBB

As successor of Mr. John E. Clark at the Whitehall branch of the King Hardware company, Mr. J. R. Webb, a young man of a great many fine traits of character, and that combined with a twenty-year continuous service with the King people, signifies that he is covering the trail very closely as was blazed by Mr. Clark.

Mr. Webb is almost as well known as the King Hardware people. He is naturally a born salesman, one absolutely must possess the highest degree of alertness, truthfulness and tenacity. Those who know Mr. Webb very well even casually, will consider him well equipped with all this outfit and possibly more. A perfectly natural outline is that he will make a great success of the 87 Whitehall street department house of the King people.



MR. WM. SCRUGGS

And now comes Mr. William Scruggs; one would almost infer by the name which has stood in many families for years in Georgia for nobility and mastership. In keeping with the name, no doubt, Mr. Scruggs will most substantially fill the vacancy made at 53 Peachtree street by Mr. Webb, who succeeds Mr. Clark as manager at the Whitehall branch. Mr. Scruggs has for several years been in the employ of the King Hardware people and his efficiency now places him in charge of a very important department.

The many friends of all these gentlemen will be pleased to know of the several and distinct successes which they have won by real merit.—(Advt.)

SPECIAL NOTICES.

IN CHANCERY OF NEW JERSEY—In the matter of the application of The Prudential Insurance Company of America for the acquirement of its capital stock for the benefit of its policyholders—Order fixing hearing on Application for Appointment of Appraiser.

It appearing to the Court that The Prudential Insurance Company of America has heretofore filed its duly verified petition, from which it appears that the petitioner is a stock life insurance corporation, incorporated by the State of New Jersey, and that the Board of Directors of said Company has determined that it would be conducive to the welfare of the corporation and in the interests of the policyholders thereof to change the corporation from a stock life insurance corporation to a mutual life insurance corporation, and said corporation now applying to the Chancellor to appoint two or more disinterested persons to appraise the value of *the capital stock of the said corporation, and* also to appoint one or more counsel to represent the policyholders before such appraisers and in such further proceedings as may be taken under or in pursuance of said petition.

It is, therefore, on this twenty-second day of April, A. D. 1913, ORDERED, on motion of Edward D. Duffield, Solicitor of said petitioner, ORDERED that said application be heard by the Chancellor at the State House in the City of Trenton on the tenth day of June, 1913, at ten thirty o'clock in the forenoon, or as soon thereafter as counsel can be heard, at which time and place the Chancellor will hear all parties in interest who may then appear.

It is further ordered that notice of such hearing shall be given to the Commissioner of Banking and Insurance of this State by serving a copy of this order upon him within fifteen days from the making thereof, and that notice of said application be given to the stockholders of said corporation by mailing a copy of this order to each of said stockholders at his post office address, as the same appears upon the books of the said corporation, within fifteen days from the date hereof, and that notice of said application be given to the policyholders of the said corporation by publishing a copy of this order in one or more newspapers printed and published in the capital of each and every State of the United States in which the corporation does business, and in a newspaper printed and published in the cities of Edmonton, Alberta; Victoria, British Columbia; Winnipeg, Manitoba; Fredericton, New Brunswick; Halifax, Nova Scotia; Toronto, Ontario; Quebec, Quebec; and Regina, Saskatchewan, in the Dominion of Canada, once a week for at least four weeks, the first publication to be made within fifteen days from the date hereof in case no newspaper is published in the capital of said States of the United States, then said publication may be made in a newspaper having a general circulation in which said States.

E. R. WALKER,

A TRUNK FULL OF MEMORIES.—By Goldberg.

Copyright, 1913, by R. L. Goldberg.

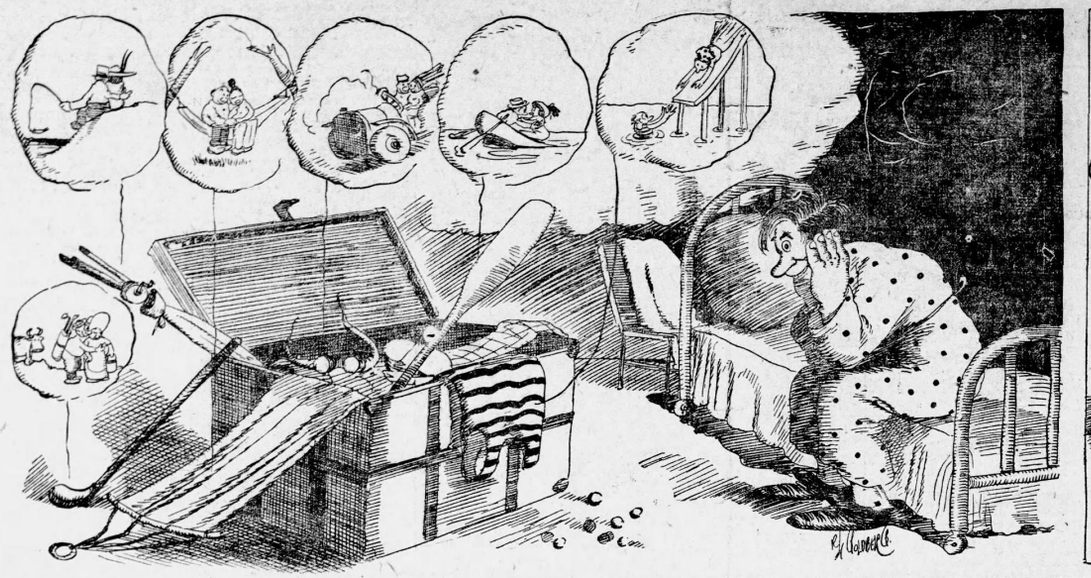



HOHENZOLLERN WEATHER FOR ROYAL WEDDING

King George and Queen Mary of England Arrive in Berlin for Great Event

(By Associated Press.)

BERLIN, May 21.—True "Hohenzollern weather"—brilliant sunshine and cloudless skies—has set in for the wedding festivities of Princess Victoria Louise, daughter of the German emperor and empress, and Prince Ernest August of Cumberland, which takes place on Saturday.

The official receptions started this morning with the arrival here of the bridegroom and the state entry into Berlin of King George and Queen Mary of England.

There was no ceremony to greet Prince Ernest August when he reached the station at 8:25. He drove at once in an automobile to the castle, where he took breakfast with his bride-to-be before returning to the station to meet the British royalties.

At the station, awaiting the arrival of the royal train, were the Emperor William and Crown Prince Frederick William, in the uniforms of their British regiments, together with the empress and the crown princess. All the royal personages and princes assembled in Berlin, and a mass of brilliantly uniformed naval officers and ministerial and court functionaries surrounded them.

King George and Queen Mary, when they alighted from the train, were greeted with the customary cordial embraces by the emperor and empress and the other members of the imperial family.

King George and Emperor William then jointly passed in review of the guard of honor drawn up on the platform. This completed, the two monarchs together, and the queen and empress side by side, drove in open state carriages through the Avenue of Victory and Unter den Linden to the castle, each carrige escorted by a squadron of cavalry with pennoned lances. The wide thoroughfares were lined with troops of the guards army corps, and behind them all Berlin seemed to have gathered.

The dirigible balloons Zeppelin and Hansa, flying the British colors, accompanied the royal train from Rathenow, about fifty miles away, and hovered over the carriages as they drove toward the castle.

PISTOL BATTLE FOUGHT ON BERLIN STREETS

(Special Dispatch to The Journal.)

MOULTRIE, Ga., May 21.—The town of Berlin, between Moultrie and Vallosta, had excitement of an unusual sort Sunday, when one Frank McKenney, from the country, came to town and proceeded to paint it red. McKenney soon ran into the marshal of the town, who undertook to arrest and imprison him, but the arrest was resisted and the drunken man drew his pistol and opened fire on the marshal and on the town generally.

Others were drawn into the affair and pistols were used freely and ineffectually before McKenney was finally overpowered and locked up. One report says that 300 shots were fired, and that women and children and many timid men were locked in doors for some minutes while the noise, but harmless battle was being fought.

FIRST AND BEST EXCURSION OF THE SEASON

Via

A. B. & A.

Jacksonville $8.00, Tampa, $8.00 Round Trip, Tuesday, May 27th. Two Through trains. City Ticket Office, 70 Peachtree street. Phones Ivy 31, Atlanta 223.

R. E. CAMP,
City Passenger and Ticket Agent.
W. H. LEAHY,
General Passenger Agent.—(Advt.)

DINING ROOM BUFFET HELD MAMMOTH SNAKE

(By Associated Press.)

ST. MATTHEW, S. C., May 21.—Mrs. J. H. Hennegan, member of a prominent family, last night opened the drawer of a buffet in her dining room and placed her hand under a deadly copperhead moccasin snake which was snugly coiled up among the tablecloths.

Mrs. Hennegan was terribly frightened when the reptile moved, but withdrew her hand before it had time to strike. The snake was killed.

DEMURRER FOR HUFF OVERRULED BY COURT

Dismisses T. S. Felder's Contention That Letters Were to Speer and Not Court

(Special Dispatch to The Journal.)

MACON, Ga., May 21.—W. I. Grubb, who is presiding in the contempt proceedings against Colonel W. A. Huff, the eighty-three-year-old Macon citizen who is being tried on a charge for contempt of court in that he wrote two hot letters to Judge Emory Speer, this morning overruled the demurrer of Attorney T. S. Felder.

Mr. Felder's demurrer for Colonel Huff was to the effect that the writing of the letters by Colonel Huff was to Judge Speer as an individual, and not as judge, and that the contempt, if any, was not in the presence of the court nor so near to the court as to obstruct justice.

Judge Grubb held that the sending of the letter to Judge Speer was sufficient to warrant an investigation for contempt in the letter referred to pending in court to which Colonel Huff was a party, and it was now up to Colonel Huff to show whether or not contempt was meant by his letter or if his letter was intended to influence or intimidate the court in any future decision it might make.

A number of witnesses have been subpoenaed by the government against Colonel Huff. The chief witness will be Judge Speer himself. It is understood that in event Judge Speer takes the stand, and he probably will in order to show that he actually received the letter, he will be subjected to a vigorous cross-examination by Hon. T. S. Felder, attorney general of the state, who is defending Colonel Huff.

After overruling the demurrer, Judge Grubb adjourned court until 3 o'clock this afternoon for the purpose of allowing Mr. Felder to prepare his case.

TANGO AND TROTS SET ENGLISH MASTERS WILD

Turkey Trot, Boston and Tango Described as Beginner of Evil

NEW YORK, May 21.—Invasion of the British Isles by the "turkey trot," the "tango" and other modern dances has so stirred the British public that a spirited discussion of the diversions in question is now in progress in the newspapers, according to cable advices from London here today. Editorial writers have taken up the topic and are treating of it freely.

"Some of the attitudes in the new dances are strange, we admit," says the Standard, "but surely the important point is that the dancers see nothing curious in them."

Now, if any of the London dancing masters seem to regard the "turkey trot" as suitable to the ball room, the cabled comment indicated, but opinion regarding other dances generally grouped with this is not so nearly unanimous.

The "Boston" and the "tango," which a correspondent of the Times who signs herself "Peerss" describes as "the beginner of evil," are regarded by Charles Dalbert, vice president of the Imperial Society of Dancing Masters, as two of the most graceful dances invented since the time of the minuet. Other opinions are as widely at variance.

TAFT SCHEDULED TO ADDRESS UNITARIANS

BOSTON, Mass., May 21.—Participation of William Howard Taft gave added interest to today's program of the American Unitarian association.

The former president was assigned to make a brief address at the annual meeting of the Layman's league in Channing hall. The general topic of the session was "Purpose and Methods of the League."

The next Bell Telephone directory goes to press May 31. Now is the time to subscribe in order to get your name in the new book. If you wish to make changes or corrections in your listings, write to the Manager, Southern Bell Telephone & Telegraph Company.

SENATE WILL CONFIRM W. J. HARRIS ON JUNE 25

Georgian Will Succeed E. Dana Durand as Census Director on That Date

BY RALPH SMITH.

WASHINGTON, May 21.—With a unanimous consent agreement to confirm William J. Harris, of Georgia, as census director on June 25, the deadlock in the senate over President Wilson's nomination was broken this afternoon. Following which two Tennessee postmasters were confirmed along with a large number of others.

The Tennesseeans were E. L. Connor, at Chattanooga, and J. W. McKinney, at Etowah. Their nominations were among the first sent in by the president.

TRAINMEN PLAN TO FORCE LIABILITY PAY

(By Associated Press.)

SAN FRANCISCO, May 21.—One of the important questions touched upon at the morning session of the Brotherhood of Railway Trainmen was compulsory compensations for injuries sustained in the course of duty. It is stated the whole matter probably will be placed in the hands of the executive committee with instructions to urge action by congress.

A change in the constitution discussed today, provides that the conventions of the organization be held triennially instead of every two years. It was announced that W. G. Lee, president of the body, would be a candidate for re-election.

GEORGIAN KILLS SELF IN CHATTANOOGA, TENN.

(Special Dispatch to The Journal.)

CHATTANOOGA, May 21.—Despondent and in ill health, Samuel Green committed suicide here today by drinking a vial of carbolic acid. The suicide was a resident of Rossville, Ga., and well known in that section of the state.

FIRST WATERMELONS OF SEASON ARE IN ATLANTA

Atlanta negroes never smiled so broadly this spring as they did last Monday morning, a flashing watery smile that spread from ear to ear. It was the same smile that ceased a short while back when all the 'possums roundabout took to their dens and the rabbit season passed into history.

The smiles were watermelon smiles and they will be with us until early next September, when the watermelon's reign is done. The smiles came as a big carload of luscious green fruit pulled into the Central railroad melon yards, where they are now on sale. It was the first carload of the season.

T. F. Goodwyn & Co., brokers, of 28 Inman building, Watermelon King of Atlanta, have the distinction of bringing the first carload of melons to Georgia. They are the Tom Watson and Florida Favorite varieties. Mr. Goodwyn says that the melons cut red and are very ripe and sweet.—(Advt.)

RADIANT HAIR

Dry, Brittle, Scraggy Hair Made Soft—Fluffy—Radiant—Abundant by Parisian Sage.

Who does not love a beautiful head of hair? You may think it is a gift, that some women are born that way. The fact is, beautiful hair is largely a matter of cultivation, just as you would water the plants in your garden and fertilize the soil.

Parisian Sage is a scientific preparation which the hair and scalp readily absorbs. It removes dandruff at once. It puts a stop to itching scalp and makes your whole head feel better—as if your hair had had a square meal.

One application will astonish you—it will double the beauty of your hair. If used daily for a week you will be simply delighted with the result—you will have discovered Parisian Sage. You should see the number of enthusiastic letters we receive from delighted users.

All doubts settled at one stroke—your money back if you want it.

Parisian Sage is a tea-colored liquid—not sticky or greasy—delicately perfumed, that comes in a fifty-cent bottle. The "Girl with the Auburn Hair" on the package. Get a bottle today—always keep it where you can use it daily.

Sold at drug stores and toilet counters everywhere. For sale by Jacobs ten stores.—(Advt.)

NEW YORK MAY NOT HAVE SANE JULY 4

City Has Failed to Appropriate for Expenses and Public May Not Subscribe

(By Associated Press.)

NEW YORK, May 21.—The proposed safe and sane celebration of the Fourth of July in New York may be abandoned through the failure of the city to make an appropriation to bear the expense. The finance committee of the board of aldermen yesterday voted unanimously not to approve the proposed appropriation of $50,000 on the ground that the city could not afford at this time to deplete its special revenue fund for celebration. There is still a chance that the board of estimate will act, but if that body fails to make the appropriation there may be no celebration as Herman Ridder, president of Mayor Gaynor's Fourth of July committee, has declared he will abandon the scheme rather than appeal for public subscriptions.

MOULRIE CHAMBER PLANS BIG BANQUET

(Special Dispatch to The Journal.)

MOULTRIE, Ga., May 21.—The Moultrie chamber of commerce launched a big campaign of advertising and development at a smoker given at the Hotel Colquitt Monday night. A large and representative gathering of business men entered enthusiastically into the movement and subscribed freely to a fund that will put the body on a good financial footing.

John W. Greer, the newly-elected secretary, was present and outlined the work for the summer. The coming of Mr. Greer to Moultrie has put a good amount of enthusiasm in the chamber.

Bubonic Plague Cure?

(By Associated Press.)

WASHINGTON, May 21.—Surgeon General Stokes, of the navy, has received a letter from a woman whose name was withheld, in which she informed him that she had a weed which would "cure bubonic plague, also snake bites, tarantula bites, all kinds of poison insect stings, centipede sting, and has been said to have cured hydrophobia. It is quite probable that it will cure the bubonic flea bite. It won't do any harm if it don't do any good," she says, and closes her letter with a request to hear from the surgeon general on the matter.

Order Right Now

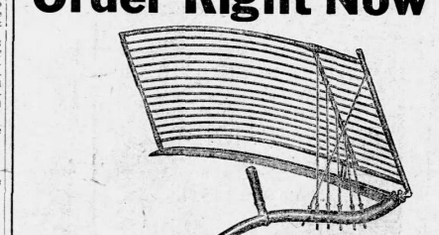

We have a good stock of 14 and 5 finger grain cradles. Wire or phone your order for quick shipment.

Dinkins-Davidson Hdw. Co.

EXCLUSIVELY WHOLESALE

AK Antikamnia FOR ALL PAIN TABLETS

HEADACHES NEURALGIA AND LAGRIPPE

PYTHIANS FLOCK TO WAYCROSS CONVENTION

Grand Lodge Draws More Than 500 Delegates to Ware County Seat

(Special Dispatch to The Journal.)

WAYCROSS, Ga., May 21.—Over 500 delegates are attending the forty-fourth annual convention of the grand lodge Knights of Pythias, which convened here this morning. With the delegation here for the sixth annual convention of the Pythian Sisters the number of visitors to the city goes over 700.

Public exercises at the Grand theater featured the opening of the convention. In behalf of the citizens of Waycross, Mayor Harry D. Ree welcomed the delegates, the response being made by Jas. W. Austin, of Atlanta, grand chancellor. For the local knights, J. Lee Crawley delivered the address of welcome, Miller S. Bell, of Milledgeville, responding.

Elaborate preparations for tonight's donkey parade in which several hundred will appear, have been made.

ODD FELLOWS HOLD TAR HEEL MEETING

(By Associated Press.)

GREENSBORO, N. C., May 21.—With an attendance of 400 delegates, representing 261 lodges and a membership of more than 16,000, the seventieth annual session of the North Carolina grand lodge, Independent Order of Odd Fellows, convened here Tuesday night for a two days' session.

In addition at the same time will be the ladies' auxiliary, the Rebekahs, with delegates in attendance representing seventy lodges and a membership of 2,000. Following the addresses of welcome and responses tonight the grand lodge concerned itself with routine business including the appointment of committees and hearing of reports.

MECHANICAL ENGINEERS MEET IN BALTIMORE

(By Associated Press.)

BALTIMORE, May 21.—Live questions of mechanical engineering will be professionally discussed here for the next three days by the American Society of Mechanical Engineers which began its regular spring meeting today. More than 300 delegates from all parts of the country are in attendance.

KENTUCKY MOONSHINER PARDONED BY WILSON

President Allows Man in Last Stages of Tuberculosis to Go Free

WASHINGTON, May 21.—Compassion for a prisoner said to be in the last stages of tuberculosis, and fear that his presence in the Magoffin county jail in Kentucky, might endanger the health of other inmates, caused President Wilson today to commute to expire at once the six months' sentence imposed on Bryant Combs, at Covington, Ky., for working in an illicit distillery.

Nervous Wrecks from Sore Feet; Gives Cure

The nagging irritation from daily foot torture causes thousands of nervous break-downs. Besides there is the pain, the haggard face and peevish disposition. Don't waste an hour,



here is a treatment that will cure your feet quickly. No matter how many patent medicines you have tried in vain this treatment, formerly known only to doctors, will give prompt results. "Dissolve two tablespoonfuls of Calocide compound in a basin of warm water. Soak the feet in this for fifteen minutes, gently rubbing the sore parts." The effects are marvelous. All pain goes instantly and the feet feel simply delightful. Corns and callouses can be peeled right off; bunions, aching feet, sweaty, smelling feet, get immediate relief. Use this a week and your foot troubles will be a thing of the past. Calocide works through the pores and removes the cause. Any druggist has it in stock or will quickly get it. A twenty-five cent package is said to be enough to cure the worst feet.—(Advt.)

Diabetes No Longer Feared

Peculiar Action of a Remarkable Remedy in Controlling Liver Action.



S. S. S. Quickly Puts Vim and Energy Into You.

There is no need to feel any alarm over the symptoms of diabetes. This disease is apt to be purely a digestive trouble, and for this reason the liver is held largely responsible. The liver is the largest organ of the body, and as not only a mass of thread-like blood vessels, but throughout its entire fabric is intimately associated with the digestive system.

The thing to do is to so stimulate the action of this myriad of blood vessels that each cellular part selects its own essential nutriment by healthy and judicious diversion of discretion. This is accomplished by S. S. S., the most potent, the most active and the most naturally stimulating blood medicine known. You do not need purgatives; do not be alarmed at the presence of sugar nor of so-called sediment.

Just stick to S. S. S. and bear in mind that this celebrated remedy has such a specific stimulating action on the local cells of the liver as to preserve their mutual welfare and give a proper relative assistance, each cell to the other.

Dropsical tendencies are thus overcome, biliousness soon becomes a memory and jaundice, malaria, afflictions of the spleen and glandular swellings will be entirely eliminated. You will find S. S. S. on sale at all drug stores and for competent medical advice, free, consult by mail the laboratory of The Swift Specific Co., 137 Swift Bldg., Atlanta, Ga.

DROPSY cured. Shortness of breath relieved in a few hours, swelling reduced in a few days, uric acid and poisonous matter removed from the system, regulates the liver, kidneys and bowels, corrects the stomach, digestion and heart, purifies the blood and strengthens the system. Write for testimonials, symptom blank, and full particulars.

COLLUM DROPSY REMEDY CO., 405 AUSTELL BUILDING, ATLANTA, GA.

Picture Plays

ELITE

The Classiest Picture Show in the City

Cool, Comfortable, Clean and Sanitary

THE BEST PICTURE SERVICE

ALCAZAR

COUNSELLOR BOBBY

Featuring Florence Turner

THE CHICKEN INDUSTRY In France

MONTGOMERY

First Run Pictures

Admission From 10 a. m. To 6 p. m., 5 Cents

SAVOY

TODAY

"An Eye For An Eye"

Singing and Talking Pictures

VAUDETTE

TODAY

THE SEA DOGS

TWO REELS

FOR TWO PINS

Jack Laney and Joe Coombs

Save Time!

Time lost because of headaches, lassitude and depressions of biliousness, is worse than wasted. Biliousness yields quickly to the safe, certain home remedy—

BEECHAM'S PILLS

Sold everywhere. In boxes, 10c., 25c.

Atlanta Mineral Waters Co.
Distributors
BENSCOT
NATURE'S BEST
Bell Phone Ivy 131 Atlanta 130
WAGON WILL CALL.

BEST WORK

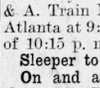

Crowns (22 K) $5.00
Bridge work $5.00
Full set teeth $5.00
Filling 50c
R. R. fare allowed 25 miles. All work guaranteed 20 years.

Eastern Painless Dentists
38½ Peachtree St. Near Walton.

A., B. & A. Makes Important Change of Schedules

Effective Sunday, May 25, and daily thereafter, A., B. & A. Train No. 4 will leave Atlanta at 9:00 p. m. instead of 10:15 p. m.

Sleeper to Thomasville.

On and after May 31st, sleeper to Brunswick.

TRUSSES

Abdominal Supports, Elastic Hosiery, etc. Expert fitters; both lady and men attendants, private fitting rooms.

Jacobs' Main Store
6-8 Marietta St.