THE JOURNAL COVERS DIXIE LIKE THE DEW

The Atlanta Journal.

Atlanta spot cotton nominal 12c; New York quiet 11 80-100c; New Orleans steady 12 5-16c.

THE WEATHER
Fair, warmer tonight and Friday.

VOL. XXX. NO. 95. ATLANTA, GA., THURSDAY EVENING, MAY 29, 1913. LAST EDITION PRICE 2 CENTS IN THE CITY 3 CENTS ON TRAINS

SUSPICION LIFTS FROM SON

FINDS HIS HOME IN ASHES, WIFE AND DAUGHTER DEAD

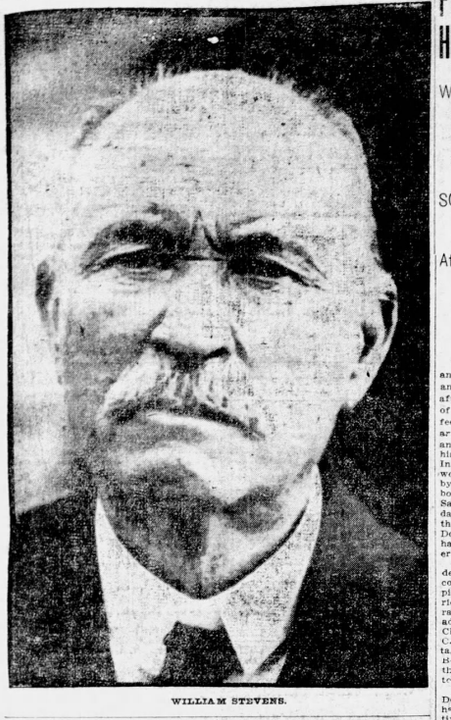

WILLIAM STEVENS.

STEVENS BOY CAUGHT; FATHER BELIEVES IN HIS SON'S INNOCENCE

Wade Stevens, Arrested in Chattanooga, Is Anxious to Come Back to Atlanta With Detective John Black

SCENE OF DISASTER IS VISITED BY FATHER

After Viewing Charred Remains of Wife and Daughter, Veteran Stood Amid Ashes of Home

With Wade Stevens under arrest by an Atlanta city detective in Chattanooga and due to arrive in Atlanta Thursday afternoon, with William Stevens, head of the household, home from the Confederate reunion and unaware until he arrived in Atlanta that he had suffered any greater loss than the the burning of his house, and with two negroes, one an Indian half-breed, both of whom had worked at the Stevens house, suspected by Mr. Stevens and some of the neighbors, the mystery of the death of Mrs. Sarah C. Stevens and her adopted daughter, Nellie, and the burning of their bodies in their home on the McDonough road Tuesday night seemed to have cleared just a little Thursday afternoon.

Wade Stevens, whose arrest was ordered by the coroner's jury of DeKalb county Wednesday afternoon for suspicion in connection with the mysterious death and burning of Mrs. Sarah C. Stevens and Nellie Stevens, her adopted daughter, was arrested in Chattanooga Thursday morning by C. J. Detective John Black, of Atlanta, and the detective reported to Chief Beavers over long distance telephone, that the youth was anxious to return to Atlanta.

A telegram from Chief Beavers to Detective Black Wednesday afternoon had the foregoing result. The detective was there, as were numrous others from various southern cities, with an eye open for notorious crooks who would flock to a big gathering like th old soldiers' reunion.

Detective Black did not record the details of the capture, it seemed, but merely informed the chief that he had arrested Wade Stevens, and that Wade seemed anxious to come back at once when he heard of the tragedy, and that they would catch a train down from Chattanooga some time during the early afternoon, arriving here perhaps before dark.

BELIEVES SON INNOCENT.

That he believes Wade, his own son, did not kill Mrs. Sallie C. Stevens, his wife, and Nellie Stevens, their adopted daughter, was one of the first utterances of William Stevens, the stricken husband and father, immediately after he arrived Thursday morning from the Confederate reunion at which he had been mingling once more with his old comrades-at-arms in Chattanooga.

Mr. Stevens declared he felt sure that he was convinced that Wade was in Chattanooga Wednesday morning at about the hour when the terrible tragedy on the McDonough road near Atlanta noticed the smoke from the ashes of the Stevens home.

The landlady whose guest he was at 1166 Roswell avenue, Chattanooga, but whose name he did not remember, told him Wednesday, he said, that she had seen Wade at 6 o'clock Wednesday morning passing on the opposite side of the avenue in front of her house. Wade was with two other boys, she told Mr. Stevens. She knew Wade because he, Wade, had stopped with her previously on a visit to Chattanooga.

The landlady's given name is Mary, remembers Mr. Stevens. His elder son, Ed Stevens, sees by his first wife, lives there, and Wade has stopped there for that reason.

Mr. Stevens stated further that Wade drove him to Atlanta in a buggy last Sunday and on their way in Wade told him that he, Wade, might be in Chattanooga before the reunion was over.

Mr. Stevens asked to see the bodies of his wife and adopted daughter. The gruesome spirit of the charred remains moved him profoundly, but he manifested little emotion outwardly. There was strong pathos in the scene—the seventy-year-old veteran of a fearful war, looking down upon the almost incinerated remains of two whom he held dear.

"We've got to do some time," said he, "but it's amighty awful to have to die like that."

"As Washington correspondent," he said, "I used to go to the White House to see Mr. Roosevelt. I saw him usually alone, some times in the morning and some times in the afternoon, usually in his office, but some times, when, in order to lose not a minute in his work, he received visitors while lying in the barber chair. I never detected the odor of liquor on his breath, never saw him in the slightest degree under the influence of liquor and never saw his manner in any way changed from its ordinary one."

"Ever go on any trips with him?"

"I was with him on his 11,000-mile swing around the country last year, which lasted a month. I afterward joined him at Mercy hospital, Chicago, when he was shot; stayed there until he went to Oyster Bay, went there with him and stayed there until election. Two weeks after he was shot in Milwaukee he went to New York on two occasions to address large mass meetings, and I went with him and reported them."

SAW HIM CONSTANTLY.

"On these trips did you see much of him?"

"I saw him constantly—all hours of the day and night—and never saw him take a drink or be affected by liquor. Whenever he left the car I followed him.

"Did you ever see him take a drink?"

"Only at dinners of the Gridiron club, when he had a glass of champagne in front of him. He would occasionally

(Continued on Page Eleven, Col. 4.)



"YOU SHOULD WORRY"

DETECTIVES SEEK CORROBORATION OF CONLEY'S STORY

They Declare That They Are Anxious to Get at the Truth of the Murder Case, Regardless of Who Is Guilty

Little if any credence is placed by the city detectives in the theory of the officials and employes of the National Pencil factory that Mary Phagan was killed by James Conley, the newro sweeper, and that his motive was robbery.

The detectives have accepted as true Conley's second affidavit, in which he swears that he wrote the notes found by Mary Phagan's body, and that he did so about 1 o'clock on the day of the murder, at the dictation of Superintendent Leo M. rank, who is now under indictment by the grand jury.

However, they are somewhat puzzled by the discrepancies in the time of certai nocurrences as sworn by Conley and testified at the coroner's inquest by other witnesses.

Harry scott, the Pinkerton detective who is working with the city detectives on the Phagan murder case and who developed the fact that Conley could write, notwithstanding his denials, declares that the shortest route to a complete solution of the mystery is to bring the negro Conley and Superintendent Frank face to face. He says the negro insists that he is anxious and willing to confront Mr. Frank with his story, and that if Mr. Frank and his attorneys agree, they (Conley and Mr. rank) will be brought together to discuss the truth or falsity of the negro's declarations.

Thursday afternoon the detectives will put Conley through another vigorous interrogation, and it is said will question him as if they are convinced that he committed the murder. Failing to bring out any further incriminating admissions from him, they will, it is said, dwell upon what appear to be the weak points in his second affidavit.

SURE HE WROTE NOTES.

The detectives are satisfied that Conley wrote the notes, which he admits writing. They consider the handwriting of these notes identical with specimens written by Conley Wednesday, photographs of which were reproduced in The Journal Wednesday afternoon.

No doubt is entertained by the detectives concerning Conley's admission that he was hiding in the pencil factory on the morning of the murder, for they claim to have corroborated thoroughly from other witnesses certain incidents which occurred at the factory that morning as detailed by Conley. The negro must have been there in order to

(Continued on Page, Column 1.)

PAY WHOLE AMOUNT OF CREMATORY NOW, IS PLAN SUGGESTED

This Seems to Be Only Feasible Way Out of Situation, and Council Members Are Seriously Considering It

After a careful reading by lawyers of the supreme court's decision in the crematory case, it develops that the decision makes a more serious situation than was at first realized.

City Attorney James L. Mayson, who read the decision Thursday morning, says under the decision there are just two things, and only two things, that can be done:

First, the city can pay the whole purchase price of the plant this year, the price being $276,000.

Or, the Destructor company, without any contract or written agreement with the city whatsoever, can go ahead and complete the plant, turn it over to the city, accept $125,000, and take its chances of being paid in the future. This amount, $125,000, is what the budget now carries for the crematory.

While Samuel N. Evins, attorney for the Destructor company, does not say in so many words that the company will be willing to the latter proposition, he does intimate that the risk of such a proposition would be greater than his company would like to assume unless it offered the only possible way out of the situation.

Present indications are that council will try to find enough money to pay the whole purchase price this year, even stopping all special work if necessary.

As the budget already carries $125,000, it will be necessary to raise only $151,000 additional to pay the whole price and thus clear up the situation entirely.

Alderman John S. Candler, early on Thursday morning, before reading the decision, said he would advocate this

(Continued on Page 4, Column 1.)

Come On, You Journal Readers and Get in An Enjoyable Home Game While You Still Have Time

There Are $7,000 Worth of Prizes to be Divided And You Might as Well Get Yours. It is the Great Booklovers' Game and Can be Played By Any Bright Boy or Girl, Man or Woman. And You Will Not be Asked to Solicit or Beg Your Friends to Vote For You in Order to Win

Just select the most correct titles to 75 prize pictures, each representing the title of one book. The Journal will supply you with a Catalogue containing all these titles and give you the right to ten answers on each of them. To give you a clean start in this enjoyable game, The Journal is now giving the first 35 pictures free with the new Answer Book.

Now is the right time to get in a solid gold game!

GIVES $150,000 FOR MEMORIAL TO WIFE

SAN FRANCISCO, Cal., May 29.—As a memorial to his late wife, John M. Keith, an octogenarian oil operator of thisstate, has given $150,000 to a fund for the construction of a medical research teaching hospital at the University of California.

COLONEL DRANK ONLY COFFEE DURING WAR

Five Witnesses Testify for Roosevelt in Libel Suit Against Michigan Editor

(By Associated Press.)

MARQUETTE, Mich., May 29.—Five witnesses for Colonel Theodore Roosevelt, including a relative; a former member of the Rough Riders regiment; a former locomotive fireman; a newspaper man and a former judge, testified today in Colonel Roosevelt's suit for $50,000 against George A. Newett, the Ishpeming newspaper owner.

Each of the witnesses asserted that the colonel was only a moderate user of intoxicants.

The substance of the testimony as given by Philip Roosevelt, a young son of the colonel's cousin; Charles Willis Thompson, a New York newspaper man; Andrew A. Abele, a former locomotive fireman; Edwin Emerson, a Cuban Rough Rider campaigner, and A. Z. Blair, a former common pleas judge of Ohio, was:

That during his campaign in Cuba, with the Rough Riders Colonel Roosevelt drank only black coffee and water and never liquor of any kind.

That during his political campaign the colonel drank champagne occasionally and never to excess. That while Colonel Roosevelt kept a large and varied supply of wines at his home, he never indulged in them immoderately.

"He kept a regular gentleman's cellar," Philip Roosevelt said.

Colonel Roosevelt, as usual since the beginning of the hearing, listened with the keenest interest to the witness' denial that he frequently "got drunk" as charged in the editorial published by the defendant.

Charles Willis Thompson, of New York, for nine years a Washington correspondent and since 1908 a political writer for a New York newspaper, testified first.

"As Washington correspondent," he said, "I used to go to the White House to see Mr. Roosevelt. I saw him usually alone, some times in the morning and some times in the afternoon, usually in his office, but some times, when, in order to lose not a minute in his work, he received visitors while lying in the barber chair. I never detected the odor of liquor on his breath, never saw him in the slightest degree under the influence of liquor and never saw his manner in any way changed from its ordinary one."

"Ever go on any trips with him?"

"I was with him on his 11,000-mile swing around the country last year, which lasted a month. I afterward joined him at Mercy hospital, Chicago, when he was shot; stayed there until he went to Oyster Bay, went there with him and stayed there until election. Two weeks after he was shot in Milwaukee he went to New York on two occasions to address large mass meetings, and I went with him and reported them."

SAW HIM CONSTANTLY.

"On these trips did you see much of him?"

"I saw him constantly—all hours of the day and night—and never saw him take a drink or be affected by liquor. Whenever he left the car I followed him.

"Did you ever see him take a drink?"

"Only at dinners of the Gridiron club, when he had a glass of champagne in front of him. He would occasionally

(Continued on Page Two, Col. 1.)

OLD HEROES MARCH TO THE STRAINS OF "DIXIE" IN PARADE

Remnant of Great Army of 600,000, Now Aged and Gray, Pass Though Steets of Chattanooga Thursday

(By Associated Press.)

CHATTANOOGA, Tenn., May 29.—Proudly bearing tattered battle flags dimmed by powder smoke and time, the gray-clad survivors of the Confederate army today marched through streets walled on each side with cheering thousands. Standards borne by cavalrymen almost encountered overhead arches formed by entwined Confederate and United States flags.

Nearly 1,000 of the gray-haired veterans were mounted on the prancing horses of the Eleventh United States cavalry, tendered by Fort Oglethorpe officials and offering another mute testimonial of the burial of the bitterness which characterized the war between the states.

Hundreds of applauding spectators who witnessed the impressive sight were moved to tears by the flood of memories it aroused.

No division appeared in a semblance of its entirety. Only a few stanch survivors were left of the more than 600,000 soldiers who represented the Confederacy in the fiercest struggle of modern times.

FIRMAMENT RENT WITH CHEERS.

From the moment General Bennett H Young, commander-in-chief of the U. C. V.'s, appeared accompanied by his staff, until the last detachment of veterans passed, the firmament was rent with shouting and applause.

General Young's staff was followed by the Eleventh U. S. cavalry band, the survivors of the trans-Mississippi department, the department of northern Virginia, the department of Tennessee, Forrest's cavalry corps and 1,000 mounted veterans.

Interspersed among the different commands were sponsors of the divisions of the United Confederate Veterans, in each instance followed by aged soldiers riding in automobiles. The Richmond Howitzers, Pelham Guards, of Macon, Company D, Alabama national guards, and two companies of Tennessee state militia acted as official military escorts to the veterans.

The ranks of the veterans riding in automobiles were swelled from time to time by those who had believed themselves eyual to marching in the parade, but who were unable to stand the trying ordeal.

MANY FELL FROM RANKS.

Many of these staggered along bravely attempting to maintain step with their more vigorous comrades. When they were forced to fall out ready hands were extended by the veterans in the automobiles and amid renewed cheers from the spectators they were hauled aboard to continue the march under less trying conditions.

The trans-Mississippi department was headed by Lieutenant General E. M. Vansandt, of Fort Worth, Tex., commander, and his staff. Following in close formation were the Texas brigades in numerical order headed by General Felix Robertson, the Arkansas

TARIFF DISCRIMINATION FOR U. S. SHIPS DROPPED

Senate Will Drop Five Per Cent Differential on Imports in American-Owned Ships

(By Associated Press.)

WASHINGTON, May 29.—Senator Simmons, chairman of the finance committee, definitely announced, after a conference with President Wilson today, that he proposed 5 per cent differential on imports in American owned or controlled vessels would be dropped from the tariff bill in the senate on account of protests from foreign countries.

Senator Simmons also declared that objections of foreign nations to the clause to compel foreign merchants to submit their books to an American agent in cases of disputed valuation, would be met. In both cases the state department holds that protests are justified. The president upheld that view.

Chairman Simmons also took up the president's questions of equalization of duties on raw materials and manufactured products, among them wheat, flour and pig iron. Mr. Simmons declined to discuss the president's views on those points, saying no decision had been reached, but that he had sought Mr. Wilson's ideas and would transmit them to members of the finance committee.

UNDERWOOD OPPOSES.

Chairman Underwood, when asked about the probable action of the house, should the tariff bill come back with an amendment to eliminate the 5 per cent clause, said that personally he favored retention of the provision as one of the ways of building up a merchant marine.

"I believe in discrimination in favor of American ships," said he. "Foreign nations discriminate in favor of their own ships and I do not see why we should not."

Mr. Underwood did not indicate, however, whether there would be any effort to retain the provision if the administration raised strong objection.

Senators on the subcommittee of the finance committee working on the cotton schedule of the Underwood bill are said to be ready to recommend some increases in the house rates.

More than a hundred witnesses from the New England and southern cotton sections are reported to have favorably impressed the senators with their arguments that some of the cuts were too great.

The committee also is expected to recommend some changes in the chemical schedule, among them to be the free listing of certain dyes used in the manufacture of cotton which the house bill has included in the dutiable list.

Senator Stone's subcommittee is still working over te wool and metal schedules. Few changes are looked for in woolen manufactures. Some reductions are known to have been decided upon in the steel schedule. Structural steel will be reduced, while pig iron and ferro-manganese probably will go to the free list.

COL. W. L. PEEL LUNCHES WITH SMITH AND HOWARD

BY RALPH SMITH.

WASHINGTON, D. C., May 29.—Colonel W. L. Peel, of Atlanta, is in Washington on business. He lunched today at the capitol with Senator Smith and Congressman Howard.

IMPROVEMENTS ARE LARGELY VOLUNTARY ON COMPANY'S PART

Copenhill to West View, Inman Park-George Av., W. Peach.-So. Pryor, Forrest Av.-Capitol Av. Among Lines Named

FURTHER INFORMATION IS ASKED BY THE COMMISSION

Street Car Company Must Gather Data Which Will Enable Commission to Determine Sufficiency

Improvement in the street car service of the Georgia Railway and Electric company on ten routes during the morning and afternoon rush hours of the day, along with an order for the company to make a monthly report showing an actual count of passengers handled during those hours, the number of cars operated and the number of seats in those cars, is in substance the fincing of the state railroad commission which made its report Thursday afternoon following an executive session that began at 10 o'clock last Tuesday morning.

The report of the commission, as explained by Chairman C. Murphy Candler, carries two separate and distinct changes in the service. One is that which was suggested to the commission by President Arkwright, and the other is ordered by the commission.

The improvements in street car service are in line with The Journal's exclusive forecast made several weeks ago.

The ten routes affected are No. 2, Copenhill to West View; No. 4, Inman Park and Georgia avenue; No. 5, West Peachtree and South Pryor; No. 6, Forrest avenue and Capitol avenue; No. 8, Fair and Marietta; No. 10, Whitehall and Peachtree; No. 17, Decatur main line; No. 18, River; No. 20, College Park, and No. 23, Buckhead. These routes were the ones suggested to the commission by Mr. Arkwright as being the ones where more efficient service was needed especially during the two daily rush hours.

In the order of the commission carrying into effect the voluntary improvements of the company it is ordered that the rush hour period on the Whitehall-Peachtree route be extended.

MUST KEEP RECORD OF PASSENGERS.

Aside from this the commission orders that during the months of June, July, August, September and October of the present year, for two week days in each month, that the company shall show a record of an actual count of the passengers handled during the rush hours, the number of cars operated at that time and the total number of seats at the disposal of the company's patrons. It is further ordered that this count must be made both on the north and south sides.

The orders of the commission are that this increase in service on the lines of the company must go into effect within ten days from this date. The monthly reports of passengers handled during the specified hours are asked that the commission may be in a position to see the effectiveness of the new schedules and be in a position to ask for other improvements that may be considered necessary to keep the service up at a high standard.

The orders of the railroad commission and the agreement on the improved service on the routes mentioned are in accordance with certain correspondence between President Arkwright and Chairman Candler, in which the head of the company voluntarily offered to furnish the commission with certain data explaining to them the exact status of the service of the lines, how it could be best improved and in the most feasible manner of making these improvements.

Shortly after this information was in the hands of the chairman, a meeting of the commission was called and the suggestion adopted along with the specified orders of the commission in reference to the crowded conditions and the count of passengers during the rush hours.

IMPROVEMENTS AGREED ON.

Route No. 2—Copenhill to West View: Rearrangement of schedules so as to

(Continued on Page Eleven, Col. 1.)

Helping Hints

So many people need just a little help to make a big success of life, and so many go far out of their way to get that little help. Lots of helping hands are stretched out to aid those who need them, but somehow or other the help and the one needing it do not always connect.

The Journal Want Ads are small things and most inexpensive, but they have proven mighty big helps to many. Many a young man and woman have obtained their start in life through the Journal Want Columns.

Try The Journal Want Ad help today and see if it won't lift you to great success. Journal Wants are efficient in buying, selling, exchanging, renting, hiring and in every essential of the home and business.

Telephone your ad to The Journal, or ask that it be sent for—whichever is most convenient for you. Main 2000 or Atlanta 423.

JURY DISAGREES AGAIN IN CASE AGAINST GIBSON

N. Y. Lawyer Charged With Slaying Mrs. Rosa Szabo May Get Another Mistrial

(By Associated Press.)

NEWBURGH, N. Y., May 29.—After sixteen hours' deliberation, the jury in the case of Clifton W. Gibson, the New York lawyer charged with the murder of Mrs. Rosa Szabo, his client, had reached no agreement at 9 o'clock this morning.

A crowd waited at the court house all night in expectation of hearing a verdict, but as the hours passed without the jury's appearance it became general opinion that another mistrial of the case would be the outcome, as it was last fall.

OLD HEROES MARCH TO THE STRAINS OF "DIXIE" IN PARADE

(Continued from Page 1.)

brigades led by General Thoms Green, the Missouri brigade with their commander, General J. Will Hall, the Oklahoma brigades under command of General D. H. Hailey and the Northwest and Pacific brigades led by General J. F. Reins and General William C. Harrison, respectively.

Next came Lieutenant General Theodore S. Carett, of Norfolk, commander of the Army of Northern Virginia. Brigades in numerical order and their commanders in this section were: Commander General Stith Bolling, Maryland; Commander General A. C. Trippe, of Trippe, N. C.; Commander General Julian S. Carr, South Carolina; Commander General B. S. Teague, West Virginia; Commander Charles S. Peyto.

Lieutenant General George P. Harrison, of Opelika, Ala., commander of the Army of Tennessee, rode at the head of the state divisions in that section. Alabama brigades, headed by General Harvey E. Jones, and Florida brigades, under General W. B. Partridge.

DAVENPORT LEADS GEORGIANS.

Georgia brigade with their leader, General H. A. Davenport. Kentucky brigades, commanded by General W. R. Haldeman; Louisiana brigades, led by General Patrick Henry, and Tennessee brigades, under command of Robert C. Crouch, composed the brigades and commanders in the Army of Tennessee.

What was considered one of the most impressive and inspiring spectacles in the parade formed the rear of the parade. One thousand mounted veterans preceded by a cavalry corps of the late General Nathan Bradford Forrest, who won the name of the "Wizard of the Saddle," during the war between the states, composed this creation. The cavalry corps was mounted on its own horses and is said to be the only organized corps of Forrest cavalrymen in the country. General H. A. Taylor commanded.

The veterans for the first time since the war between the states were mounted on United States cavalry horses. Many humorous scenes were enacted when the members of the Eleventh U. S. cavalry turned over their mounts to the aged veterans. Some of the soldiers had to be assisted into the saddle, but all maintained their seats during the parade, despite the capers of the prancing steeds.

Veterans representing every Confederate state gathered early today to participate in their twenty-third annual street parade. Ideal weather conditions prevailed.

Business sessions of the veterans and other organizations were concluded yesterday and this morning.

JACKSONVILLE CHOSEN.

The veterans selected Jacksonville, Fla., as their next meeting place and re-elected General Young and his departmental officers.

More than 1,000 school children will take part in the presentation of the "Pied Piper of Hamelin," for the veterans this afternoon. The reunion will be closed with a grand ball tendered to the Sons of Confederate Veterans at the General Bennett H. Young pavilion tonight.

The departmental commanders re-elected are Lieutenant General Theodore S. Garnett, of Norfolk, Va., commander of the Army of Northern Virginia; Lieutenant General George P. Harrison, of Opelika, Ala., commander of the Army of Tennessee, and Lieutenant General K. M. Vanandt, of Fort Worth, commander of the Trans-Mississippi department.

RANKS GRADUALLY THINNING.

"Natural and unavoidable conditions," have, during the past year, depleted to an unusual degree the ranks of the United Confederate Veterans, causing a proportionate decrease in revenue, according to the annual report of Major General William E. Mickle, of New Orleans, adjutant general and chief of staff, submitted at the organization's annual reunion here last night.

The report was in part, as follows:

"I have not been inclined in my annual reports for several years past to take a very cheering view of the future of this association. I have predicted year after year a speedy decline in the income, based on natural and unavoidable conditions. In 1912, I regret to say, a most decided falling off in receipts from both officers (which I do not understand) and from camps, must be noted. The amount realized from these two sources in 1911 was $5,627, and for 1912 $4,930.

"It is a source of pleasure that I am able to say that at no period in the history of the association has such a large percentage of camps paid their dues as in 1913. The amounts, of course, are smaller, but the number paying is far in excess of any preceding year.

"I cannot think that those holding commissions do not realize the burden of responsibility resting on their shoulders.

"For some cause, however, their responses for the past year have not been so ready nor so numerous as formerly. Holding all the honors the association can bestow, they should manifest their affection and patriotism in a way more beneficial to the organization.

ELEVEN NEW CAMPS.

"I am pleased to say that there are yet a few old Confederates not in U. C. V. who desire to become connected with this glorious federation, and during the past year there have been eleven charters issued to new camps.

"For the reasons stated in the past, and which will ever prevail, forty camps have forfeited charters.

"The following table will show the present condition:

"Summary of camps by divisions:

Division—	Last report.	Added and Reinstated.	Non-Pay-ment Dues.	Net ter.
Texas	207	..	10	197
Georgia	133	4	1	136
Mississippi	84	..	..	84
Alabama	81	2	3	80
Kentucky	75	..	..	75
South Carolina	74	2	6	70
Arkansas	70	..	1	69
Virginia	67	..	4	63
North Carolina	64	1	3	62
Tennessee	60	1	3	62
Oklahoma	58	1	2	57
Louisiana	49	2	3	48
Florida	47	1	1	47
Missouri	43	2	4	41
West Virginia	22	1	..	23
Northwest	15	..	1	14
Pacific	14	..	..	14
Maryland	12	..	..	12
Totals	1,175	15	40	1,150

Summary of camps by departments:

	This year.	Last year.
Army of Tennessee	528	529
Trans-Mississippi	392	407
Army of Northern Va.	230	239

"Cash receipts for the year 1912 were $5,340.20; expenditures $5,700.20.

PROMINENT AMONG DEAD.

"I reported last year that I had five volumes of the minutes bound, and one volume of orders. Since I have got out a second volume of orders, and an additional volume of minutes will be ready in the coming winter.

"I am proud to be able to state that these volumes are being purchased by libraries of the north. No announcement to the members of this organization should elicit a greater feeling of satisfaction than this. I have made examination of the volumes on the shelves in some libraries, and was pleased to observe that they bore unmistakable evidence of having been read.

"The grim reaper has called during the past twelve months for his customary toll of veterans, among whom may be mentioned G. W. C. Lee, son of General Robert E. Lee, and a major general in the Confederate army; J. H. Berry, United States senator from Arkansas, and ex-commander Arkansas division; Fred A. Ireland, Brigadier General D. Cleveland, Brigadier General J. Coleman Alderson, Colonel Mark W. Searcy and Colonel Joseph Hodgson."

GEN. EVANS' PORTRAIT IS READY FOR THE CAPITOL

A portrait of the late General Clement A. Evans has been painted for the state by Mrs. J. R. Gregory, the Atlanta artist, and will be hung in the state capitol building some time Friday.

The portrait is of heroic size, and has received favorable commen tfrom every one who has viewed it. During the recent Presbyterian assembly several veterans of the federal army, who were delegates, made it a special point to visit t hartist's studio to see the painting, and each one was struck by the likeness portrayed on the canvas. As one of them said, "It is a grand portrait of a grand old man."

COST HIM JUST $5 TO BLOW SIREN WHISTLE

(Special Dispatch to The Journal.)

MONTGOMERY, Ala., May 29.—The police department and Dudlow Elmore, city recorder, have started a co-operative campaign against automobile speeders. The first victim was Henry Sims, negro chauffeur, who was fined $15 for speeding and $5 for using a siren whistle when it was not necessary.

Chautauqua at Hampton

HAMPTON, Ga., May 29.—The public school of Hampton closes its successful year's work from June 1 to June 4 inclusive with a chautauqua festival.

Woman's Beauty is Based on Health

To Have Health, Bowel Movement is Absolutely Necessary---How Best to Obtain it

If woman's beauty depended upon cosmetics every woman would be a picture of loveliness. But beauty lies deeper than that. It lies in health. In the majority of cases the basis of health, and the cause of sickness, can be traced to the action of the bowels.

The headaches, the lassitude, the sallow skin and the lusterless eyes are usually due to constipation. So many things that women do habitually conduce to this trouble. They do not eat carefully, they eat indigestible foods because the foods are served daintily and they do not exercise enough. But whatever the particular cause may be it is important that the condition should be corrected.

An ideal remedy for women, and one especially suited to their delicate requirements, is Dr. Caldwell's Syrup Pepsin, which thousands of women endorse highly. Mrs. Jennie Snedeker, 1041 West Monroe St., Chicago, testifies that she is "cured of grave stomach and bowel troubles by using Syrup Pepsin and without the aid of a doctor or any other medicine." All the family can use Syrup Pepsin, for thousands of mothers give it to babies and children. It is also admirably suited to the requirements of elderly peoplpe, in fact to all who by reason of age or infirmity cannot stand harsh salts, cathartics, pills or purgatives. These should always be avoided for at best their effect is only for that day, while a genuine remedy like Syrup Pepsin acts mildly but permanently.



MRS. JENNIE SNEDEKER

It can be conveniently obtained at any drug store at fifty cents or one dollar a bottle. Results are always guaranteed or money will be refunded. You will find it gentle in action, pleasant in taste, and free from griping, and its tonic properties have a distinct value to women. It is the most widely used laxative-tonic in America today and thousands of families are now never without it.

If no member of your family has ever used Syrup Pepsin and you would like to make a personal trial of it before buying it in the regular way of a druggist, send your address—a postal will do—to Dr. W. B. Caldwell, 417 Washington St., Monticello, Ill., and a free sample bottle will be mailed you.

Its silky lustre and snug fit defy wear and washtub.

NOTASEME SILK-LISLE HOSIERY

Not a seam to stretch —not a stitch to tear.

Wears Like "60" Looks Like "50" Costs But 25

Use SWANSON'S "5-DROPS" For Quick Permanent Relief From

Rheumatism

The Standard Remedy for Nearly Twenty Years Sold by all Druggists



5-Pound Pail Silver-Leaf Lard 59c

5-pound pail of Morell's pure kettle rendered, country style Leaf Lard, the best lard rendered 69c
10-pound pail of pure Hog Lard $1.18
24 lb. Swansdown flour, no better flour made 74c
48 lbs. Swansdown Flour $1.56
24 lbs. self-rising Flour 74c
24 lbs. Ballard's high grade flour 69c
24 lbs. medium grade Flour 59c

Cash Grocery Co.
118 and 120 Whitehall St.

Hear Dr. George R. Stuart on "LOP SIDED FOLKS" Broughton Tabernacle FRIDAY NIGHT, 30th Admission 25c

Make State and County Tax Returns NOW. Office corner Pryor and Hunter streets.

T. M. ARMISTEAD, Tax Receiver.

MEN Cured Forever



By a true specialist who possesses the experience of years. The right kind of experience—doing the same thing the right way hundreds and perhaps thousands of times, with unfailing, permanent results. Don't you think it's time to get the right treatment? I will cure you or make no charge. Stop proving that my present-day, scientific methods are absolutely certain. I hold out no false hopes if I find your case is incurable. If you decline to consult a reliable, long-established specialist, I want you to come to me and learn what can be accomplished by skillful, scientific treatment. I cure Blood Poison, Varicocele, Hydrocele, Piles, Kidney, Bladder and Prostatic troubles, Nervous Debility and all lately or long-contracted diseases of men. Examination free and strictly confidential. Hours, 9 a. m. to 7 p. m. Sundays, 9 to 1.

Dr. J. D. HUGHES, Specialist
Opposite Third Nat'l Bank,
16½ North Broad St., Atlanta, Ga.

Dr. Hathaway & Co.



CURE MEN'S DISEASES

Dr. Hathaway & Co. are old reliable specialists and every afflicted person should consult them.

Their treatment is the result of a lifetime of research and experience, and they have cured more stubborn cases than any other specialists in the south. They guarantee their treatment.

Consultation free. Call or write. Office hours, 8:30 a. m. to 7 p. m. 32 Inman Bldg., 22½ So. Broad St., Atlanta, Ga.

TRUSSES

Abdominal Supports, Elastic Hosiery, etc. Expert fitters; both lady and men attendants; private fitting rooms.

Jacobs' Main Store
6-8 Marietta St.



Dr. GAULT
Now with Dr. Hathaway & Co., 32 Inman Bldg., 22 1-2 S. Broad Street.

PROMINENT SCHOOL TEACHER

Relieved of a Severe Case of Nervousness by Pe-ru-na.

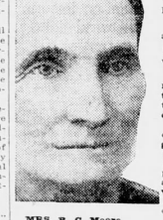

MRS. R. C. Moore.

Mrs. R. C. Moore, 106 Sharer street, San Antonio, Texas, who has been prominent as a school teacher, writes:

"It gives me pleasure to testify to the merits of Peruna.

"I suffered from general debility, nervousness, prostration and a severe cough. Peruna cured me."

Stomach and Liver Trouble.

Mrs. M. P. Curry, P. O. Box 615 Petersburg, Ill., writes:

"I have been troubled with internal catarrh since my childhood and was sick in bed for three months. I had pains all through me. When I was able to get up I was so weak and thin that I could hardly walk. What I ate disagreed with me. I had stomach and liver trouble and my feet and limbs were swollen so I could scarcely drag around.

"I took Peruna and it has done wonders for me. My cure was a surprise to all friends for they never expected to see me well again. I just took two bottles of Peruna after doctoring for five months and growing worse all the time."

Persons who object to liquid medicines can now obtain Peruna Tablets. (Advt.)

East Point

The Manufacturers' Gateway to Atlanta

Having two railways--the Atlanta & West Point and Central of Georgia, making transportation accessible, easy and desirable.

Those who fully appreciate that which is attractive, healthy and remunerative should acquaint themselves with *EAST POINT OPPORTUNITIES.* The Citizens Bank will be glad to offer suggestions for investments. Confer with them.

THE CITIZENS BANK
EAST POINT, GEORGIA

ALTOLOMA

SALE BEGINS

SATURDAY

MAY 31 -- 10 A.M.
AND WILL CONTINUE
Until Every Lot is Sold

350--LOTS--350
1-4 to 5 Acres Each
AT YOUR OWN PRICE

ONE DOLLAR A WEEK
NO INTEREST NO TAXES

HOW TO GO
Board either the South or North Decatur Car Lines, get off at Ga. Railway Depot at Decatur where Autos will take you to Altoloma.

FOR FURTHER INFORMATION MAIL COUPON OR PHONE

To WILLIAM P. COLE, Manager
1408 Candler Bldg., Atlanta, Ga
(Bell Phone, Ivy 432.)
Mail information about "ALTOLOMA"
Sign Name Here .....
Address .....

ALTOLOMA

ATLANTA 3 MATS. MON. WED. SAT. 25c

All This Week
Miss Billy Long Co.
ST. ELMO
By Request
Nights, 15c, 25c, 35c, 50c

FORSYTH Matinee Today 2:30 Tonight 8:30

THE IRISH QUEEN MAGGIE CLINE

The Great Howard-Madden & Fitzpatrick CAESAR'S NES

NEXT WEEK LILLIAN SHAW

OPEN ALL NIGHT
TIFT ON DRUG STORES
FORSYTH AND LUCKIE
BOTH PHONES 461

COOK BOOK COUPON

Six consecutive Coupons and 48 cents presented at The Journal Office gets one copy of Lowney's Cook Book. 13 Cents extra by mail.

MAY 29

DAILY COUPON, May 29

Name .....
Address .....

Three Daily (of consecutive dates) or One Sunday Coupon and 15c entitles holder to one School or College Pennant, if presented at the Pennant Department, No. 1 North Forsyth Street.

5 cents extra charge by mail.

THE ATLANTA JOURNAL

UNIVERSITY OF GEORGIA, GEORGIA TECH, MERCER, YALE AUBURN AND KNIGHTS TEMPLAR NOW READY

Be sure to state pennant desired.

THE ATLANTA JOURNAL'S $7,000 BOOKLOVERS' CAMPAIGN.

The Plan and How You Can Enter

The Journal is publishing seventy-five pictures, each representing the title of one book.

Seven thousand dollars' worth of prizes will be given to those who can select the most correct titles.

Every subscriber has the right to ten answers on each picture.

The Journal's new Official Catalogue contains all the titles used.

The Answer Book gives you the right to ten answers, using only one of each picture. With the Answer Book The Journal will give you the first thirty-five prize pictures free.

The Answer Book will cost 50c at the office, 60c by mail. The Catalogue sells for 25c at the office, 27c by mail. Use the coupons in ordering. Extra pictures cost 2c each.

Subscribe for The Journal and get all the Campaign stories and balance of prize pictures.

Enter now, and get in line for your share of the $7,000.

The Campaign is open to all residents of Georgia, Alabama, Florida, North Carolina, South Carolina, Louisiana, Mississippi and Tennessee.

See complete prize list on another page.

CUT ALONG THIS LINE

Picture No. 54

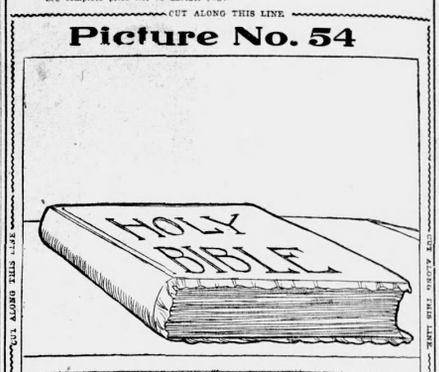

CUT ALONG THIS LINE

WHAT BOOK DOES THIS PICTURE REPRESENT?

Write Title and Name of Author in Form Below.

Title .....
Author .....
Your Name .....
Street and Number .....
Or R. F. D. No. .....
City or Town ..... State .....

No. 54—May 29, 1913—No. 54.

Wait until you have all the answers to the pictures before sending them in, for no partial lists will be considered.

The Atlanta Journal.

CUT ALONG THIS LINE.

WHAT THE RIGHT TO TEN ANSWERS MEANS TO YOU.

From the number of queries the Campaign Editor is still receiving on the question of submitting ten answers there must be a great many Journal readers who still think that the lower they hold the number of answers the better chance they have of winning a prize.

The history of all Booklovers' Campaigns prove that it is those who use plenty of answers who carry off the big prizes and most of the prizes worth while.

Take your own Journal campaign of last year and the winner of the first gold prize used 554 answers, the second 515 and the third 661, and in the line down to the $300 piano they ran 544, 518, 502, 558 and 428, so don't hold down low on answers unless you want to eliminate yourself from the prize winning list entirely, or perhaps take home a box of candy.

Submit the full result of your skill and ingenuity, especially when you can do it without buying a lot of extra pictures and coupons. If you secure The Journal Answer Book you will only need one of each picture, yet you can submit the full ten answers to each picture or 700 in all. Increase your chances of winning by getting an Answer Book today.

BOOKLOVERS' QUERIES

Contestant:

Q. 1. Can answers be written in pencil? Ans. Yes.

Q. 2. What length of time after last picture appears until campaign closes? Ans. We will allow at least three weeks to get answers in shape and get necessary supplies to complete set.

Atlanta, Ga. Q. What is the man at the right of table in picture No. 12 holding in his left hand? And what is it covering the fingers of his right hand? Ans. Money. The other man's hand seems to hide his fingers.

Inquirer. The Answer book gives you the right to ten answers for each picture. The first 35 pictures are given free with the Answer Book.

R. W. S., Mansfield. The title to a picture may be suggested by one party in a picture or the whole group. You will have to decide for yourself in pictures of that kind.

USE THIS COUPON FOR THE ANSWER BOOK AND FIRST 35 PRIZE PICTURES

..... 1913.

Booklovers' Campaign Editor, Atlanta Journal, Atlanta, Ga.

Enclose please find 90 cents, for which Please mail me an Answer Book and pictures Nos. 1 to 35 inclusive.

NAME.....

STREET AND NO .....

CITY AND STATE .....

With the Answer Book you will have the right to ten Answers on each picture using only one of each picture instead of 10 of each.

Subscription Coupon

Booklovers' Campaign Editor,
The Journal,
Atlanta, Ga.:

Please enter my name as a subscriber to The Atlanta Journal, Daily and Sunday, for which I agree to pay at the regular rate.

Name .....

Street and No.....R. F. D. No.....

City or Town.....

Use this coupon in ordering catalogue.

BOOKLOVERS' CAMPAIGN EDITOR,
The Atlanta Journal, Atlanta, Ga.:
Enclosed find 27 cents for which mail me a Booklovers' Campaign Catalogue.

Name.....

Street and No.....

City and State.....

Use this Order Blank for Prize Pictures Already Published

Cut out this order form, fill it out, send or bring it with the sum designated, you will receive back pictures and coupons. This is for new contestants desiring to enter, or those already in the Campaign who wish additional pictures on which to file their answers.

The Booklovers' Campaign Editor,
The Atlanta Journal, Atlanta, Ga. ..... 1913.

Please send me Booklovers' Campaign pictures and coupons as follows: Pictures and coupons.

36	37	38	39	40	41	48	49	50	51	51	53
54	55	56	57	58	59	42	43	44	45	46	47

Total number ..... For which enclosed find ..... cents

Instructions: Simply fill in blank space under coupon No. the number of pictures coupons you desire. Enclose the amount of money figured at 2 cents each coupon, plus postage at the rate of 2c for every five coupons or less.

Name .....

Street address (or R. F. D. No.) .....

Postoffice ..... State .....

The Booklovers' Campaign Headquarters, No. 1 N. Forsyth street, will be open daily from 8 A. M. to 7 P. M. and until 10 P. M. on Saturdays. Catalogues and Answer Books are now ready for you.

Please make all money orders payable to The Atlanta Journal, Atlanta, Ga.

ELECTIONS HELD BY UNIVERSITY STUDENTS

Officers of Various Student Organizations Named for 1913-1914 Session

ATHENS, Ga., May 29.—Wednesday was election day at the University of Georgia. Besides two other elections of minor importance, the annual choice made under the auspices of the Athletic association for its own officers, for the editor of the college weekly, and the managerial positions on the football and baseball teams were announced.

The officers of the association, to which a successful football and baseball season brought a year of unparalleled financial prosperity, will be, for the coming year, president, M. A. Johnson; vice president, G. H. Adams, and secretary and treasurer, T. C. Edwards.

The "Red and Black," the well known college weekly of the university, will have on its editorial staff F. A. Holden, editor-in-chief; A. Harford, assistant editor; Ray Fort, athletic editor; Phillips Abbot, exchange editor; W. R. Hastings, social editor; Perry Cocke, business manager, and L. R. Folsom, circulation manager.

The association named four candidates for football manager and four for assistant, of whom the athletic committee on athletics chooses two in each class. The men honored were: For manager, H. H. Weddell, E. R. Pund, Russell Patterson and J. B. Burch; for assistant, E. J. Hardin, M. Seabrook, C. Headley, George Allen. The association chooses the members of the track team managerial staff outright and elected Roy Davis, manager, and Steve Mitchell, assistant.

DECATUR WILL OBSERVE JEFF DAVIS' BIRTHDAY

The Agnes Lee chapter of the United Daughters of the Confederacy, the Clement A. Evans camp of the United Confederate Veterans, and the Decatur board of trade will combine in the celebration of the birthday anniversary of Jefferson Davis at Decatur next Tuesday. C. M. Candler, chairman of the state railroad commission, will make the address of the day, and a large crowd undoubtedly will be present at the court house. The exercises will begin there at 10 a. m. Dr. A. M. Soule, president of the State College of Agriculture, also will be present to deliver an address on "The Agricultural Possibilities of DeKalb County."

The Farmers' union and the farmers generally throughout the county are very much interested in this matter and a large number of farmers, dairymen and truckmen will be present.

Another matter of great interest to the people of DeKalb county is the possible location of the Fifth District Agricultural school in DeKalb county by the coming legislature. This subject will be discussed by R. F. Smith, representative-elect from DeKalb county, who promises to exert his utmost efforts to secure the location of this school in DeKalb county.

President W. J. Dabney of the Decatur board of trade, will preside over the meeting and introduce the speakers.

MANY FRIENDS MOURN MRS. D. F. WINN'S DEATH

Mrs. Dean F. Winn, beloved by all who knew her for her graciousness and beauty of character, died Wednesday afternoon at 2 o'clock at a private sanitarium. She is survived by her husband, Dr. Dean F. Winn, one of the most widely esteemed of Atlanta's younger physicians; her mother, Mrs. R. A. Montsalvatge; by five sisters, Mrs. W. L. Marshall, Mrs. T. A. Marshall, Mrs. J. R. Tomlinson, Miss Edna Montsalvatge, and Miss Mabel Montsalvatge, and by two brothers, Messers. A. R. and R. F. Montsalvatge. Funeral services will be conducted Thursday afternoon at 3:30 o'clock at the Ponce de Leon Avenue Baptist church. The interment will be in West View.

In their bereavement, the family and relatives of Mrs Winn have the sympathy of scores of devoted friends.

JUDGE LAMAR'S ADDRESS TO BE HEARD THURSDAY

Justice Joseph R. Lamar, the Georgia member of the United States supreme court, will deliver his address before the Georgia Bar association at Warm Springs Thursday night instead of Friday morning. The original program had to be changed because of the necessity for Justice Lamar's presence in Washington on Friday. A number of Atlanta lawyers who wish to hear the distinguished Georgian will go to Warm Springs Thursday afternoon.

Justice Lamar and Mrs. Lamar arrived in Atlanta Wednesday. The latter left for the members of the sole supreme court at the capitol and later in the day he and Mrs. Lamar continued their journey to Warm Springs.

ALLEN AND ANDERSON BOTH CLAIM SENATE PRESIDENCY

Both candidates for president of the state senate are claiming the election by the same vote of twenty-seven out of forty-four members.

John T. Allen, senator-elect, passed through Atlanta Wednesday on his way to the annual meeting of the Georgia Bar association at Warm Springs. He had been preceded but a few days by Randolph Anderson, senator-elect from Savannah. When told that Mr. Anderson claimed twenty-seven votes in the upper house, Mr. Allen opined that his opponent must have "peeped," as that was just what he thought was pledged to him.

And there you are.

BOARD OF TRADE TO BE ORGANIZED IN GRIFFIN

GRIFFIN, Ga., May 29.—A large and enthusiastic meeting of business men of Griffin was held in the court house yesterday for the purpose of organizing an active board of trade. It is the intention of those behind the movement to raise $5,000 for the expenses of the board for the first twelve months, and a large per cent of that amount was raised yesterday.

DRINK 12 BOTTLES

Of Shivar Ginger Ale, made from the wonderful Shivar Mineral Water, and if it does not relieve ANY case of

Dyspepsia and Indigestion

We have authorized your dealer to refund your money without question, and charge to our account. You are to be the SOLE Judge.

Only $1.20 per doz. at nearly all grocery and drug stores.

Shivar Springs, Shelton, S. C.

HOOPER AND GOODWIN RACE A TIE IN THE MATRIMONIAL HANDICAP



NEW YORK, May 29.—Nat Goodwin and De Wolf Hopper, stars in the theatrical and matrimonial firmament for these many years, have startled their friends again. Each has taken a fifth wife, and the score now stands as follows:

Hopper—No. 1, Ella Gardiner; No. 2, Ida Mosher; No. 3, Edna Wallace; No. 4, Nella Berger; No. 5, Elda Curry.

Goodwin—No. 1, Eliza Weathersby; No. 2, Nella Pease; No. 3, Maxine Elliott; No. 4, Edna Goodrich; No. 5, Marjorie Moreland.

Hopper was married several days ago in New York, and Goodwin a few days later took his fifth wife in Los Angeles. Hopper had his matrimonial rival beaten for a few days, but those who knew Goodwin felt that he would not rest, and they were prepared for it when the wire flashed the news that Marjorie Moreland had become Mrs. Goodwin.

Lillian Russell is now happily married so there is little chance of her re-entering the race, which she ran with Hopper and Goodwin for several years.

LAW SCHOOL EXERCISES ON SATURDAY, JUNE 7

The commencement exercises of the Atlanta Law school will be held at the Grand opera house, Saturday night, June 7, starting at 8 o'clock. Judge W. A. Covington, of Moultrie, will deliver the address.

Final senior examinations are being held during the present week. From June 2 to 6 the school will hear a course of special lectures. On June 2, at 8 p. m., at the law school, the debate will be contested for the Hamilton Douglas prize, and on June 4, at 8 p. m, the contest in oratory for the faculty prize will be held. The seniors will meet at their graduation banquet Saturday night, June 7, following commencement, in the University club.

The judges of the debate contest will be Mrs. Hamilton Douglas, Judge Joseph Hampkin, of the state supreme court, and Thomas Connally. The subject will be: "Resolved, That capital punishment should be abolished." The competitors will be S. M. Castleton, R. E. Lee Cone, Pierce Burns, W. A. Hassel, J. R. McClelland, J. F. Highsmith, R. B. Patterson, Franklin S. Chalmers and Leonard J. Grossman.

AVERY SALESMEN HERE DURING HARDWARE SHOW

Several of the traveling salesmen of R. F. Avery & Sons, the agricultural implement concern, are in Atlanta during the hardware show and convention of hardware retailers.

The Avery men will be here the rest of the week. They are: W. H. Heuring, of Valdosta, Ga.; R. C. Dillingham, of Albany, Ga.; George C. Sweeney, of Atlanta, and W. T. Stapler, of Commerce, Ga.

Julius Feibelman, manager of the southern branch of the Avery company, is finding the convention delegates much interested in the new adjustable plow point he has on exhibition in the Avery booth at the hardware show.

MR. R. T. GREEN DIES AT HOME NEAR BOSTON

BOSTON, Ga., May 29.—Mr. R. T. Green, a highly respected citizen and a prominent farmer living near here, died with heart failure yesterday.

WHITE PLAGUE WAR IS FACING BIG HANDICAP

Officers of Atlanta Assn. Declare Their Appeal for Funds Elicits Little

Unless the Atlanta Anti-Tuberculosis association can secure the $5,000 in subscriptions for which it has asked the people of Atlanta, the officials of the organization state that it will be seriously handicapped in its work this year.

The canvass for funds for the support of the institution is still in progress, but so far only a small beginning has been made. There has been collected less than 15 per cent of the fund the public was asked to give.

The Anti-Tuberculosis association, nevertheless, is prosecuting its work more vigorously than ever before, and is responding to every call made upon it, seeking to better conditions and lend assistance wherever it is possible to do so.

Many instances might be given of the splendid work the visiting nurses of the association are doing, not only in ameliorating severe conditions wherever they find them, but in seeking to prevent the spread of the disease to others. Example is given of a family of eight members, living in Atlanta, in which five of the children are suffering from tuberculosis. The bread winners of the family all are under sixteen years of age and they earn a total of $9.20 a week, working in a mill, upon which the family is supported. The association makes it a point to keep close supervision upon families of this sort, to win their affection and insist on carefulness in their habits, so as to prevent the spread of the disease.

Three children in another instance, making $45 a month, earn the entire living for a family of eleven. When the elder of these children contracted tuberculosis, the family income was reduced more than half. It took not only argument but force to get this young girl into a sanitarium, where she has been committed until sufficiently improved to resume her occupation.

Contending with hundreds of cases of this sort every year, the association is in need of an income which will enable it to get definite results. It needs for this purpose the sum of $10,000 annually. Of this amount the public is asked to give $5,000. The solicitation will continue in the hope that the people of Atlanta will see the necessity of supporting this organization.

Judge J. A. McMichael Ill

JACKSON, Ga., May 29.—Friends over the state will regret to learn of the serious illness of Judge J. A. McMichael, clerk and treasurer of the city of Jackson and veteran justice of the peace of the 612th district of Butts county.

M. Rich & Bros. Co.



Turn to Pages 12 and 13 for the best news in today's paper. It's not to be missed.



THE BLACKSTONE—CHICAGO

is ideally situated on Michigan Avenue, facing cool Lake Michigan and Grant Park, the scene of the aerial meets and motor-boat races each summer.

Just removed from the confusion of the loop district, yet within ten minutes' walk of the retail shops and theatres.

THE BLACKSTONE is always ventilated with washed air, and during the summer months it is pre-cooled. It is the most delightful spot in all Chicago, and the appointments of themselves make it the accepted place for the best people.

It is the "most talked of and best thought of" hotel in America, yet the prices are no more than you would expect to pay at any first-class hotel.

THE DRAKE HOTEL CO.

Owners and Managers

BASS' BASS' BASS' BASS' BASS' BASS' BASS' BASS' BASS'

LAST TWO DAYS of BASS' MAY SALE

Friday and Saturday, the last two days of our MAY SALE, we offer what a close-range study will reveal bargains the like of which are unknown elsewhere. Prices in some cases are cut below cost of material and labor. It but imphasizes the CASH BUYING AND CASH SELLING power of this store, its helpfulness to Atlanta shoppers, the broad, just and liberal system that shares every advantage with you.

A leading New York Manufacturer has expressed 100 Ladies' All-wool beautiful Serge Suits in cream, navy, blue, black and pretty greys. All lined with guaranteed satin and Peau de Cygne. Worth and made to sell at $20.00 but the Manufacturer agrees to stand the loss and allow us to sell the lot Friday and Saturday. Choice **$6.90**

291 Sample Ladies' Dresses

Yes! The pretty silk Ratine Dresses with the new draped skirts in Nell Rose, light and electric blue, tan, white and combination colors. Included in the lot are about twenty-lve beautiful white embroidered voiles trimmed with the new Bulgarian colors. Also some fifty odd All-wool Serge Dresses in white. Worth from $9.00 to $12.50. Choice **$4.75**

$7.50 Sample Ladies' Skirts $2.98

We have just bought 92 very fine sample Skirts. Made of all-wool Serge in black, navy, cream and black and white stripes; all nicely tailored and up-to-the-minute in style. Worth and sell everywhere at $5.00 and $7.50. Ready cash secured them for Friday and Saturday. Choice **$2.98**

Just the New Thing, 500 Beautiful Ratine Hats

In plain white, in colored stripes, in combination colors and all the new solid shades. Hats that are really worth $2.50 for the last two days of our May Sale. Choice **98c**

Waist Sale, $1.00 Value, 44c

100 dozen pretty White Waists, made of Lingerie cloth and sheer White Lawn, all daintily trimmed with lace and embroidery, worth 75c to $1.00. Choice **44c**

$5.00 Silk Messaline Waists, $1.98

100 very fine quality all silk Messaline Waists, black, navy and all the new shades. Choice **$1.98**

$1.50 Balkan Middy, 98c

Made of the best quality of White Galatea, with large sailor collars, in navy, white and red; just the neatest little jacket made. Choice **98c**

Children's Dresses, $1.50 Value, 69c

Made of good quality Madras, Zephyrs and Galatea Cloth, well made and neatly trimmed. Choice **69c**

Sale of Summer Underwear

100 dozen Ladies' Drawers, made of good quality muslin and trimmed with wide embroidery; worth 50c everywhere. May sale **25c**

Ladies' Lisle Finish Silk-Taped Vests; 10c value; May sale **5c**

Children's Muslin Drawers 10c

500 pairs Children's Muslin Drawers, made of good quality muslin and neatly trimmed with embroidery; worth 25c everywhere; May sale **10c**

Main Floor May Sale Specials

500 Yards Fine All Silk Crepe de Chine at 39c

Friday we place on sale 500 yards all-silk crepe de chine, in black and many colors. Worth up to $1.00 per yard; while it lasts, per yard **39c**

1,200 Yards 36 in. Dress Ratines, 49c

Yard wide Dress Ratines, in all the new shades of blue, tan, lavender, pink, white, cream, copenhagen and navy, other desirable colors. Worth $1.00 per yard everywhere, per yard **49c**

1,500 Yds. Foulard Pongees Shantungs & Voiles 19c

On one of the Main Counters you will find silk Foulards, Pongees, Shantungs and fancy Voiles in all colors and shades, worth up to $1.00 per yard. Your choice, per yard **19c**

Big Table Ratine Crepes and Voiles

On one of the main counters you will find Ratine Crepes, plain and fancy Voiles in all the latest colors, stripes and figures. Worth up to 50c per yard. Choice per yard **12c**

The New Checked Suitings

We offer 20 bolts, double width, black and white Shepherd check suitings. Worth up to 50c; Friday, per yard **19c**

Fifty Cent Quality Flaxons, 15c

Flaxons in plain and fancy, worth up to 50c, per yard **15c**

White Bedford Cords and White Mercerized Madras, for this sale **15c**

White and Colored Linens at 10c

50 Bolts white and colored linens, 36 inches wide, as good as usually sold at 50c; 10 yards to a customer; choice **10c**

Extra Fine Bath Towels

None worth less than a dollar bill. Big size and very extra heavy. Choice of the table **49c**

500 81x90 Sheets at 47c

Friday we offer full 81x90 bleached hemmed Sheets. Worth and sold everywhere for $1.00, Friday **47c**

1,000 Men's White Hemstitched Handkerchiefs. The dime quality. Each **2c**

1,200 Applique Scarfs and Squares and Saxony lace pieces. Choice each **19c**

Embroidery Sale Friday

Just 40 bolts of 18-inch Embroidery. The very thing for Corset Covers. Worth up to 50c. Friday, per yard **10c**

30 bolts 27-inch Embroidery Flouncing for skirts, pretty styles, and worth 50c. Choice per yard **25c**

42 Inch Embroidery Flouncing at 49c

We offer just 22 pieces of 42-inch Embroidery Flouncing, full skirt length and worth $1.00 per yard everywhere. Friday Special **49c**

See the Bulgarian ribbons in rich flashy colors, about seven inches wide. Very special, at per yard **25c**

Special in Our Cash Furniture Department

Matting Rugs at 19c

550 Mattings Rugs, 27x54 inches, in pretty patterns. Special **19c**

Genuine Fiber Rush Rockers

100 Genuine Fiber Rush Rockers, which sell at other stores at $6.50. Come and see them at **$2.98**

Sale of Sulkies at $1.98

Just received big shipment of Sulkies, well made. Rubber tires and long handles. Worth $3.00; special **$1.98**

Sale of Window Shades at 19c

Best Oil Opaque Window Shades in best colors and good rollers. The 50c grade. Special **19c**

400 full 9x12 feet extra heavy Jap Matting Art Squares, in floral, medallion and oriental designs; the $5.00 kind: one to a customer, at **$1.98**

BASS' BASS' BASS' BASS' BASS' BASS' BASS' BASS' BASS'

CHATTANOOGA EXHIBITS SHOWN TO ATLANTIANS

Big Party of Atlanta Manufacturers Study Permanent Exhibit

BY ROLAND ROWE.
(Journal Staff Correspondent.)

CHATTANOOGA, Tenn., May 29.—A party composed of sixty-five Atlanta manufacturers and businessmen, headed by Wilmer L. Moore, president of the Atlanta chamber of commerce; Walter Cooper, secretary, and Brooks Morgan, chairman of the special committee, inspected the building here today which is devoted to a prominent exhibit of Chattanooga made goods.

The Atlanta visitors were met by M. E. Temple, chairman of the exhibit committee of the Chattanooga Manufacturers' association; O. L. Bunn, the secretary, and C. A. Grather, of the traffic department, and were by them shown through the building. The building is four stories high, and contains more than 5,000 square feet, every inch of which is devoted to a display of the products of Chattanooga factories.

STEVENS BOY CAUGHT: FATHER BELIEVES IN HIS SON'S INNOCENCE

(Continued from Page 1.)

alone at the undertaking stablishment of H. M. Patterson & Son on Forsyth street.

At 11:35 o'clock Mr. Stevens started for the ruins upon which he left his home standing, on McDonough road, two miles beyond the federal prison.

SUSPECT SEEN.

Someone in Red Oak, Ga., called the Atlanta police headquarters Friday morning and said that a mulatto negro, answering the description of the alleged half-breed Indian employed by Mrs. Stevens, was seen walking along the railroad tracks in the vicinity of that town early Friday morning.

The city police claim that the negro's name is Dan Walker, and that he is well known to them. He is just a mulatto, who has the appearance, they say, of having Indian blood. Notices have been sent to Palmetto, Newburn and other points on the road to lookout for such a party.

DIDN'T KNOW OF TRAGEDY.

Mr. Stevens knew nothing of the tragedy until Thursday forenoon when he reached Atlanta. He had received a long distance telephone message from his brother-in-law, Sergeant Whatley, said he, informing him merely that his house had burned down. Arriving in Atlanta Thursday morning he proceeded from the depot to the real estate office of W. E. Treadwell on Broad street, and there was told for the first time that he had lost his wife and his adopted daughter as well as his home. From there he went to the undertaker's.

Mr. Stevens' first care when he arrived at the ruins of his home was for the stock and the crops. He asked some of his neighbors, who were awaiting him in silence, whether "the old tree" had been cut down; whether the oat crop had been harvested.

Upon being shown where the bodies had been found amid the ashes, he said that in the room with them had been three trunks, in one of the trunks important papers, and in the other money and jewelry.

He was shown an old axe that had been found among the ashes of the house. Never had it been kept anywhere save at the woodpile nearby, said he.

The new axe, reported to have been bought recently and at first not discovered anywhere about the ruins, was found Thursday by searchers. It was in an outhouse about a hundred yards from the burned home, and there was nothing in its appearance to connect it with the tragedy. There, in the same outhouse, was found Mrs. Stevens' Bible.

Walter Wilkes, a black negro who formerly worked about the place, and Ernest Maynard, a half-breed Indian, who also worked there, both are suspected by Mr. Stevens as well as by some of the neighbors. It is said that they were quite enemy. While the half-breed worked for Mr. Stevens, the black negro worked for a neighbor, S. J. Farris. About three months ago Mr. Stevens discharged the half-breed for shiftlessness, and Walter Wilkes, the black negro, left Mr. Farris' employ at the same time. Later the black negro returned and worked for Mr. Stevens until about three weeks ago, when he didn't show up on Sunday. No one knew why he quit. The half-breed negro is said to have been working near Macon. Both of them are sought now in connection with the murder. Maynard is described as being about twenty-five years old, with a scar on his right cheek from eye to mouth, short upper lip, light color, slim, weight 150 opungs.

Another pocket knife was found in the ruins Thursday. Mr. Stevens said that there was none around the house. This is the second to be found. He could not identify it.

Searchers found also an empty 38-caliber revolver shell which had been exploded in a revolver, the cap being punched. The metal portion of a 12-gauge shotgun shell also was found. Mr. Stevens said the only weapon in the house was a .32-caliber revolver, and it wouldn't shoot.

REWARD IS OFFERED.

At the request of Solicitor C. S. Reid, of DeKalb county, Governor Joseph M. Brown Thursday afternoon offered a reward of $500 for the slayer or slayers of Mrs. S. C. Stephens and her little adopted daughter.

Solicitor Reid reached Atlanta from Decatur Thursday morning and called immediately on the governor. On account of the day being set aside for hearing pardons and respite pleas it was some time before Mr. Reid succeeded in getting a hearing. The governor at once acceded to the request and the reward was formally offered shortly after noon.

Mrs. H. E. Hartley, of 33 Dalney street, a sister of Mrs. Sarah C. Stevens, says she doesn't believe that young Wade Stevens had anything whatever to do with the tragic deaths of his mother and adopted sister.

"The boy is only sixteen years of age," his aunt said Thursday morning, "and he is an unusually frail child. It was only in November that he was taken ill and put under a doctor's treatment. When a very young child he strained himself lifting a heavy weight, and since that time has never been in good health. He was an only child, and of course was spoiled more or less by his parents, but if he ever had any fuss with his people I never heard of it.

Then Mrs. Hartley explained that she couldn't understand the reports that he had been to a reformatory or had at anytime been in the navy. "If he had ever been in a reformatory my sister never said anything about it to me, and I never heard of him being in the navy either."

Mrs. Hartley said if it should develop that the boy is implicated, he must have had some one to help him because, in her opinion, he was physically unable to perform such an act unaided.

Mrs. Hartley heard from her sister about a week ago, and in the letter she mentioned that she was coming to Atlanta to trade off a couple of pieces of property. She banked at the Third National bank, and probably carried as much as $200 on person to meet her pay rolls, it is said.

INQUEST HELD WEDNESDAY.

The inquest over the mother and girl was held late Wednesday afternoon. After a short deliberation between the members of the jury, the coroner and Sheriff McCurdy, the verdict of murder was given out, and it was recommended that Wade Stevens be arrested, pending an investigation.

No evidence of much importance was brought out at the inquest. County Physician Fincher stated that he could discover no marks of violence on either body. The undertakers who have charge of the body also scouted the report that the skulls of the victims had been crushed in.

"Each is cracked," declared Fred Patterson, "but only as the fire would have cracked it. Neither skull has been crushed."

A knife was shown at the coroner's inquest which was found beneath the body of the older woman. It was open, the wooden part of the handle was burned off, it was bent and corroded, a condition which, it was said, could only have been caused by the knife being moist with blood or some other substance before the fire touched it. The knife appeared to have been a new one, as the blade was exceedingly sharp. The knife is now in the possession of he sheriff, who will show it to Mr. Sevens in an effort to have it identified.

The sheriff is said to be looking for a half-breed Indian negro. This man, it was stated by neighbors, had been discharged about two months ago, and since then had been seen hanging around the Stevens home. It was said tha Mrs. Stevens had once shot at him.

It was also stated by a neighbor that he saw two negroes driving along the road near the Stevens place early Wednesday morning. In their wagon, it was stated was a pile of fresh cut oats.

But little was discovered among the ruins of the house on a close examination. Two bracelets and a ring were found, a small bank, empty, and the remains of a purse. A pile of melted metal was found near the latter, which was apparently some silver change which had been in it. These articles were turned over to relatives.

A hoe, a sledge hammer and an axe were also found among the ashes, the hoe lying close to the bodies. The axe was a dull one, and according to the testimony of neighbors, was not the one generally used by the Stevens family.

AXE IS MISSING.

This last axe is nowhere to be found, and upon its discovery, says Sheriff McCurdy, may hang a very valuable clew. It is his theory that murder, if murder was committed, was done with this axe, and he expects to discover blood stains on it, if it is found. A close search was made of the surrounding woods without finding the axe, and it is probable that a well in the rear of the house will be sounded today to see if the axe or any other clew may be found in it.

Tracks have been discovered leading away from the rear of the house. They had been made apparently by a man running at full speed and by someone wearing big shoes. Sheriff McCurdy staked them off and took measurements of them.

The woods surrounding the house were searched thoroughly, but no new clews could be found Wednesday.

Only one person has been found who believes he saw the house burning. This is a neighbor, Farris Simpson, who says that he was walking home at 1 o'clock Wednesday morning when he saw the sky glowing brightly in the direction of the Stevens house. He was about a quarter of a mile distant at the time and did not try to investigate.

DANIELS URGES ARMOR PLATE PLANT FOR U. S.

Secretary of Navy Points Out Saving of $3,000,000 on Powder Plant

(By Associated Press.)

WASHINGTON, May 29.—Secretary Daniels, in a statement issued today, by way of justifying his contention that the government could save money by manufacturing its own armor plate, pointed out that a saving of more than $3,000,000 has been made in the last thirteen years during which the navy department has operated a powder factory.

Mr. Daniels declared the government was now manufacturing powder at 37 cents a pound, which was as good or better than that for which it paid 60 cents a pound to outsiders.

NOW FOR THE SEASHORE

Make your reservation for St. Simons early. Sleeping Car Service on and after May 31st via A., B. and A. between Atlanta and Brunswick. Literature and information at City Ticket Office, 70 Peachtree street.—(Advt.)

NEW PICTURES OF MOTHER AND DAUGHTER WHO WERE MURDERED AND BURNED IN HOUSE



At the top is Mrs. Sarah C. Stevens, from a photograph taken some years ago. Below is her adopted daughter, Nellie Stevens, fifteen years of age.
These wo were murdered Tuesday night in their home on the McDonough road, and the house was then fired and their bodies were burned.

"HUMAN PINWHEEL" TO MARCH IN BIG PARADE

CHICAGO, May 29.—Patrick Murphy, veteran of the Civil war and known to the police as the "human pinwheel" was released from the house of correction yesterday by Municipal Judge Williams, so he can march in the G. A. R. parade in Milwaukee tomorrow.

Murphy wrote a letter to the court saying he had marched in a grand army parade on Memorial day for the last thirty years and he did not want to spoil his record.

Specials here quoted for two days--- Friday and Saturday only

ROGERS' PURE 36 FOOD STORES

Give orders early Friday if possible and avoid the Saturday rush

Friday and Saturday Specials at Rogers'

You can always get the finest, freshest Vegetables at the Rogers Stores. We receive them fresh every morning—only enough for each day.

These are Extra Specials for Friday and Saturday

Smooth, red, ripe Tomatoes Quart - - - - - - - - 9c
4-quart basket - - - - - - - - 25c
Fancy, smooth, new Irish Potatoes, quart - - - - - 3½c
Fine, large yellow Squash, regular 10c kind, pound - 3½c
Fancy Texas white Onions, regular 10c value, quart - 4½c
Delicious Florida Pineapples, the 10c kind, each - - 4½c

Purina Chicken Feeds



Contains no sand or grit—only sound grains and seeds. Keeps your hens healthy and makes them lay.

100 Pound Bag $1.99

Ridgways' Teas, Iced

Make a Cooling, Refreshing Drink for Hot Summer Days

The flavor and quality is unequalled. Sold in Atlanta by the Rogers Stores only.

In quarter-pound packages, 25c, 18c and 15c.

Rogers' Delicious Coffees

Rich in nutriment, exquisite in flavor, and of appetizing aroma. Roasted fresh today for Friday and Saturday's sale.

Pound, 40c, 35c, 30c and 25c.

Dove Brand Pure Lard

No. 10 Pail $1.29 No. 5 Pail 66c

Dove Brand is 100% pure lard. It will go farther and stand a greater heat than any other brand, because it is made from hog stearine only. No beef fats whatsoever are used.

Two Special Money-Saving Combinations

With each purchase of 1-pound Roco Special Blend Tea, 60c, we will sell—

25 Pounds Best Granulated Sugar $1.00

The above offer good at the following stores only—9 North Broad Street, 40 Marietta Street, 72 Whitehall Street, 109 Peachtree Street and 347 Peachtree Street.

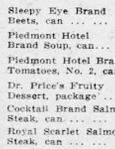

Snowdrift Lard

No 10 Pail 81c

With each purchase of $1 worth of any of the following

Piedmont Hotel Brand corn, can	11c	Auto Brand Salmon Steak, can	13c
Sleepy Eye Brand Beets, can	11c	Royal Scarlet Dessert Peaches, can	33c
Piedmont Hotel Brand Soup, can	8⅓c	Palmo Brand Dessert Peaches, can	17c
Piedmont Hotel Brand Tomatoes, No. 2, can	8c	Sleepy Eye Brand Cherry, Raspberry or Strawberry Preserves, can	21c
Dr. Price's Fruity Dessert, package	8⅓c	Clear Lake Brand Early June Peas, can	8⅓c
Cocktail Brand Salmon Steak, can	22c	Monogram White Asparagus, can	24c
Royal Scarlet Salmon Steak, can	33c	Monogram Asparagus Tips, can	21c

BETTER-BREAD

Made by white bakers only, in the cleanest bakery in Atlanta.

Always Better-Bread

3 1/2c Loaf

SCREENS, LAWN MOWERS, COOLERS

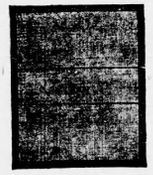

In this day of stock screen doors and adjustable windows, the price of screening a residence is so comparatively small that it is inconceivable that anyone would be without these necessities. Since science has demonstrated that flies and mosquitoes are the most common carriers of contagious diseases, screens are a most necessary and inexpensive health and life insurance.

Our stock of screen doors covers all stock sizes, and are priced $1.00, $1.25, $1.50, $1.75, $2.00, $3.00, $6.00, $8.00 and $10.00 each. This line comprises everything from the most inexpensive pine door to the finest oak door, with copper wire and grills.

Adjustable wood frame screen windows, 25c to 65c each.

Adjustable metal frame screen windows, 35c to 75c each.

WATER COOLERS

Galvanized Lined.



2-gallon capacity $2.00
3-gallon capacity $2.50
4-gallon capacity $3.00
6-gallon capacity $4.00
8-gallon capacity $5.00
10-gallon capacity $6.00

Keg Coolers

We have just opened a fine line of Coolers, made of two insulated kegs, placed one within the other. These Coolers are beautifully finished, and we consider them the finest on the market from a utility standpoint.

3-gallon capacity .....$7.00 each.
5-gallon capacity .....$8.50 each.
10-gallon capacity .....$12.50 each.

The Recent Rains Have Made the Grass Grow



STOP PAYING $1.00 TO $2.50 TO HAVE YOUR LAWN MOWED.

Buy a King Lawn Mower and save money.

Our "Royal" Line, sizes 10-inch to 16-inch $3.50 to $5.50.

Our ball-bearing "Jewel" line, size 12-inch to 20-inch, $5.00 to $9.00 each.

Our "King Bee" line, ball-bearing, high wheel self sharpening—absolutely the finest mower made, 14-inch to 20-inch, $9.00 to $12.00 each.

KING'S AVENUE IS OPEN AGAIN

Our store affords a direct passageway between Peachtree and Pryor streets, and we cordially invite our friends to save a half block by using this highway.

KING HARDWARE CO.

87 Whitehall 53-55 Peachtree

Deferred Payments Permit Your Buying A Diamond Without Feeling the Outlay

Diamonds can be bought here by paying only one-fifth cash—the balance, plus 6 per cent simple interest, to be paid in ten equal monthly payments.

The 6 per cent simple interest is the difference between cash and the long time accommodation. It is just enough to pay for the additional booking involved. It would certainly not be fair to the cash customer to sell on long time without this difference.

Diamonds will unquestionably be advanced 20 per cent within the next few months. The advance in price by the syndicate and the new tariff bill makes the advance certain.

Selections sent anywhere for inspection.

Call or write for booklet, "Facts About Diamonds," and large general catalogue. They quote net prices and give full particulars about our attractive plans.

Maier & Berkele, Inc.
Diamond Merchants
31-33 Whitehall St.
Established 1887

HERE'S AN ARITHMETIC PROBLEM FOR YOU

C. R. McCrary Submits a Dispute in Pencentage to Journal Readers

Ellaville, Ga., May 27, 1912.

Editor The Journal:

To settle a dispute in percentage, will you please answer the following question:

The people in Georgia are now paying $1.75 for the first five readers and arithmetic. The same books cost the people in Ontario 59 cents.

If the people in Georgia buy $1,000,000 worth of school books each year, what should the people in Ontario pay for same books?

In other words, we are paying over 244 per cent more for school books than the people in Ontario pay; now make it even 244 per cent more, what would the books cost in Ontario that we are now paying $1,000,000 for. I will give a prize for first correct answer published in Journal.

The above statement is absolutely true, and the answer will give an idea of how we are being held up by the book trust.

I have the text books used in Ontario and they are superior to ours. I would like for some one to answer why we are paying such prices for school books. The people in Ontario are just like we are. They are surrounded by every hindrance that we are except the book trust; they have put the book trust out of business. If they are doing this in Ontario, why in the name of common sense can't we do it in Georgia? I would like for some one connected with buying school books for Georgia children to answer.

Very truly yours,
C. R. M'CRORY.

Deaths and Funerals

MRS. H. D. DURR.

Mrs. H. D. Durr, aged sixty years, passed away early Thursday morning at the family residence, 7 Angier avenue. She is survived by her husband, H. D. Durr, two sons, R. E. and DuPont Durr, and one daughter, Miss Clara Durr. Funeral arrangements will be announced later.

MRS. DEAN F. WINN.

Mrs. Dean F. Winn, aged 27, died Wednesday afternoon at a private sanitarium. She is survived by her husband, her mother, Mrs. R. A. Monsalvatge, and five sisters, Mrs. W. L. Marshall, Mrs. T. A. Marshall, Mrs. J. R. Tomlinson, Miss Edna Monsalvatge and Miss Mabel Monsalvatge. The funeral will take place from the Ponce de Leon Avenue Baptist church Thursday afternoon at 3:30 o'clock, Rev. A. H. Gordon officiating. Interment will be in West View.

MISS MARY E. POE.

Miss Mary Elizabeth Poe, of Goggans, Ga., passed away late Wednesday afternoon at the residence of her sister, Mrs. Walter Reynolds, 128 East Pine street. She had arrived only a few days previously on a visit, and was stricken soon after reaching Atlanta. Miss Poe is survived by three sisters, Mrs. Walter Reynolds, of Atlanta; Miss Alice Poe, of Goggins, and Mrs. John Maury, of Johnsonville, and by two brothers, Messrs. John W. Poe, of Macon, and James E. Poe, of Coggans. Interment will occur Friday in the Poe family burying ground at Goggans.

MR. WILLIAM M. ELGIN.

The friends of Mr. William M. Elgin, who formerly lived in Atlanta, will be grieved to learn of his death at Fort Worth, Tex., on last Saturday.

MR. J. W. ROACH.

Mr. James W. Roach, aged nineteen years, died Wednesday afternoon at the residence of his parents, Mr. and Mrs. N. H. Roach, 65 Kirkwood avenue. The funeral will occur from the home Friday morning at 10 o'clock with interment in the Atlanta Park cemetery.

SUNDAY SCHOOLS TO GET NEW LINE ON EACH OTHER

Conference of Superintendents Thursday Discusses Important Suggestion

Some thirty superintendents of the largest Sunday schools in Atlanta were the luncheon guests of John S. Spalding and C. V. LeCraw at noon Thursday in Durand's cafe, at a conference to discuss a new plan suggested for enlivening Sunday school work in Atlanta by encouraging rivalry among the schools themselves. Mr. LeCraw is superintendent of the First Christian Sunday school, which broke a world's record of attendance recently, and Mr. Spalding is superintendent of the Second Baptist Sunday school, which was engaged for three months in a tremendous contest with the First Christian school.

The superintendents at the luncheon Thursday discussed the suggestion that the attendance each Sunday be reported in the Monday newspapers, in tabulated statements which will make apparent at once the contrast among them.

"The matter has been discussed already informally among the superintendents," said Mr. LeCraw Thursday morning, "and it seems in advance of the conference that all of them who have been approached, favor the suggestion cordially. The idea behind the suggestion is that it will put the new vigor of a healthy rivalry into all of the schools, benefiting them generally, and so will prepare the way for greater activities this fall."

IMPROVEMENTS MADE ON S. S. "CITY OF SAVANNAH"

New York-Savannah Coaster Gets More Staterooms and Barber Shop

The steamship City of Savannah of the Ocean Steamship company, which is now undergoing alterations and will resume service commencing from New York, Thursday, May 29, is to have seven additional staterooms, private baths in connection with the two large bedrooms, and in addition a barber shop is to be installed, similar to those on the City of St. Louis and City of Montgomery.

The new staterooms will be located on the promenade deck running aft from the present rooms, 55, 58 and 59, except that two of the new rooms will be located forward of the private baths above mentioned in the space now shown on the plans as being occupied by the chief engineer and the first assistant engineer. These changes will necessitate the renumbering of rooms on the promenade deck except room 45, and the even numbers of the rooms on that deck will be as follows:

Starboard side: Commencing with the room now shown on the plan as being the chief engineer's rm. N. 52, private bath connecting with 54, 55, 56, 58, 60, 62, 64, 66, 68, 70.

Port side: Commencing with the present room 45, which number will not be changed, 47, private bath connecting with 49, 49, 51, 53, 55, 57, 59, 61, 63, 65. Room 67 will be located between rooms 65 and 70, exactly the same as the present room 59, which will be removed to permit the extension of the hall.

Rooms 49 and 54, which are furnished with double brass beds, will be connected with private baths, and two full first class tickets will be required for each room, the same as heretofore, but with an additional charge of $15 for the private bath instead of $10 as heretofore. Rooms 47 and 52 will have two berths each and will also connect with the private baths so that they can be sold in connection with rooms 49 and 54 if desired, the same as similar suites on the St. Louis and Montgomery.

The balance of the new rooms will have two berths each and will be exactly the same as the present promenade deck rooms.

Rooms 17, 19 and 21 on the hurricane deck will be dispensed with in order to make room for the barber shop.

SPEAKS ON CHRISTIAN MISSIONS FOR HEBREWS

Philip Sidersky, of Baltimore, will give a steropticon lecture at the Central Presbyterian church Wednesday night at 8 o'clock on the "Hebrews' Relationship to Christianity," and some of their hindrances in not accepting the gospel.

Mr. Sidersky spoke before the general assembly last week at the North Avenue Presbyterian church. He has been a Presbyterian minister for fifteen years and is at the present time superintendent of the Emmanuel Missions to the Jews in Baltimore. He is an interesting speaker. Dr. Dunbar Ogden will have charge of the services.

There will be a mass meeting at the First Presbyterian church Friday night at 8 o'clock in the interest of Jewish missions in the city.

Officers Commissioned

MONTGOMERY, Ala., May 29.—Commissions to three officers of Company I, Fourth regiment, of Opelika, were issued by Joseph B. Scully, adjutant general of the Alabama national guard, yesterday. They are Dallas M. Smith, captain; Joe S. Bell, first lieutenant, and Robert A. Dobbins, second lieutenant.

Our Boys' Clothing Dept. 2nd Floor

We want to call your attention to some extra values for Friday and Saturday. Notice—

All-wool **Norfolk Suits**, any color, texture and style; dandy values... **$4.98**

Boys' Wash Suits, all sizes; "Mothers' Friend" and "Heller Makes;" fast colors; worth $1.50 ..... **$1.25**

Boys' Hats, Straw and Cloth; all sizes and shapes; 50c to..... **$2.00**

25 dozen light and dark Blouses; excellent madras and full cut..... **35c** (6 to 16.) 3 for $1.00

Boys' Bathing Suits (High's Special) Better ones at $1.00 and $1.50. **48c**

Caps, 25c and 50c. Overalls, 25c and 50c.
Shirts and Blouses, 50c to $1.00. Ties, 25c.
Baseball Goods. Rompers, 50c.

J.M. HIGH COMPANY.

J.M. HIGH COMPANY. FRIDAY BARGAINS

500 Voile Waists

Just for Friday

Choice **77c** $1, $1.25 and $1.50 Waists

Smart "low collar" Waists, quaint Dutch neck Waists, Waists with round or high necks—all of fine Sheer Voile in attractive plain effects and embroidered. $1.00 to $1.50 Waists, Friday, 77c.

He Scooped 'Em!

The wide awake Ready-to-Wear buyer scooped these fresh, cool, crisp Waists—kinds other houses would price twice as high as "High's."

$3.00 "Low Collar" Waists $1.69

Of loosely woven white linen, cleverly embroidered by hand, we believe; at any rate they have the "look" of hand-embroidered. The Collars are the correct Medici shape. They can't be equalled under $3.00.

$2.00 "Low Collar" Waists $1.29

Pretty, practical white sheer lawn Waists, in pencil-wide tucks, with a daintily embroidered low collar and turn-back cuffs.

$3.50 Copenhagen Street Dresses. Friday only $1.75

200 cleverly designed little One-Piece Dresses, in sturdy linene, attractively embroidered in French scallop and motifs; blue embroidered in white—while they last, choice, $1.75.

200 White P. K. Skirts

Just in this morning, another shipment of those handsome wide-wale, button-trimmed Skirts. They went like "hot cakes" Monday—here they go again. **$1.50**

Remnants Silks and Dress Goods

Decisive out-clearing of every short length, one to eight-yard remnants, of finest fabrics— **¼ to ⅓ and ½ off**

THE SILKS

Crepe de Chine, Olga Crepe, Crepe Meteor, Charmeuse, Messalines, Foulards, Poplins, Satins, Tub Silks, Chiffons, Failles, Taffetas; ¼ to ½ off.

THE DRESS GOODS

Serges, Shepherd Checks, Ratines, Eponges, Linens, Diagonals, Whipcords, Wide Wales, Woolen Mixtures, Voiles, Poplins; in fact, skirt and dress lengths of every fashionable dress fabric for 1913. ¼, ⅓ and ½ off regular prices.

Rogers Quadruple Plated Silver

4-Piece Tea Sets $7.00 Values, 1 Day Only **$3.98**

Quadruple Plated Sugar and Cream, $4.00 values, each **89c**

J.M. HIGH COMPANY

Beginning at 8:30 tomorrow, Friday morning, we place on quick sale over 800 SAMPLE SUITS AND DRESSES

Regular $7.50 to $17.50 Samples

The makers have put their best efforts, good styles, careful making, choice materials—all have gone into these model garments, in order to bring them big business. They've served their purpose, we bought, and now give them to you at ⅓ to ½ (and more) off regular cost prices. **$5.95** Friday Only

New Tailored Linen Cutaway Suits, worth $10.00 to $17.50 each, at $5.95.
White Embroidered Voile Dresses, worth $7.50 to $12.50, at $5.95.
$10.00 Navy Blue Foulard Silk Dresses with white dots, at $5.95.
$7.50 to $10.00 Linen Dresses, white, natural and colors, at $5.95.
Dainty White Dresses for mid-summer wear, values to $12.50, at $5.95.



Sale House Dresses While They Last 98c

Just arrived, splendid lot of House Dresses, in prettiest stripes and checks, with plain-color collars, cuffs and trimmings; just for Friday we give our regular $1.25 values for 98c. All sizes for women, also for women who wear junior sizes.

Sale $1.50 Crepe Kimonos

Another rousing sale of our $1.50 fine crepe Empire Kimonos—and remember, the special price of 98c will be for Friday only. Be here sure! **98c**

Corsets $1.50 Values Choice

"High's Special" $1.50 value in new 1913 model Corsets, six hose supporters, long hip and skirt, medium bust. Friday and Saturday only, at $1.00 each. **$1.00**

Childrens 75c Dresses

For ages 2 through 6 years in beautiful qualities and patterns ginghams, chambrays and percales, while they last **50c**

(Sale on Second Floor.)

1,000 Untrimmed Hats

$2 to $4 Hats **95c**



One thousand untrimmed Hats, including cool white Hats, in all new shapes for summer; beautiful blues, Nell rose shades, burnt, brown and black chips, hemps and Milans; values to $4.00; special at 95c each.

Genuine $6.50 Panamas . . . $3.50

In all the new small and medium shapes that are popular this season. Compare them with any on the street; you'll find ours the best.

Big Sale Children's Hats

We cut prices to the limit on fine Hats for little tots; also for girls up to 12 years; the niftiest, newest models for summer time, at one-half price. **½ Price**

50c New Neckwear 44c

Including our Crepe Collars, fine Lingerie Collars, new styles in Collars, Jabots, Bows; all kinds of 50c Summer Neckwear; choice..... **44c**

50c Silk Boot Hose 25c

You'll be glad to get another chance at such bargains. Pure thread silk-boot Stockings with lisle soles, toes, high spliced heels and top—colors black, white, tan; Friday's price, pair..... **25c**

Great Cut-Price Sale

Fine Undermuslins

$2, $2.50, $3.50 to $4

Combination Suits, Gowns, Drawers, Corset Covers and Fine Skirts

Here's your opportunity, ladies, to save money on fine, elegant undermuslins. Some are slightly soiled, but regular prices $2.00 to $4.00. Choice **$1.45**



Only one price for choice, while they last, $1.45.
None taken back or exchanged.
None sent C. O. D. or On Approval.

5c Sale Remnants 5c

Goods Worth to 15c Yard

Big table of Remnants; Colored Lawns, Batistes, Dress Ginghams, Apron Ginghams, Chambrays, Dimities, Galateas, Outings, Silkolines—useful remnant lengths, all kinds and classes, of 10c, 12½c and 15c Wash Goods, at 5c yard.

Last Call on May Linen Sale. Get all You Need Friday and Saturday.

J.M. HIGH COMPANY

TALLULAH SUIT GOES TO HANDS OF JURY

Verdict Will Probably Be Given Late During Afternoon—Debate Limited

BY SAM BELL,
Journal Staff Correspondent.

CLAYTON, Ga., May 29.—The suit of the state of Georgia to eject the Georgia Railway and Power company from the Tallulah river gorge went to the jury at 2.30 o'clock this afternoon.

Argument in the case opened yesterday afternoon and was continued this morning. The attorney agreed to limit debate to four hours on each side.

The argument was opened for the state yesterday afternoon by Edgar Watkins. He was followed by Alex King for the power company and W. M. Harris for the state.

H. H. Dean opened the argument this morning for the power company and was followed by R. C. Ellis for the state, and Luther Rosser for the power company. Attorney General Felder concluded the argument for the state.

Exhaustive discussion of the filed notes of the original survey was presaged by the argument made by R. C. Ellis, attorney for the Tallulah Falls Conservation association, who contended that these notes and not the plats of the survey formed the real and legal basis for the title to the land in the gorge of the Tallulah river.

Because of discrepencies which he declared existed between the notes of the original surveyors and their own plats the notes must, in the present instance, be taken as final. These notes, he strove to show, established that the ancient processioners went only to the brink of the gorge and gave little or no intimation of any attempt to proceed to the river bed.

In closing its testimony, the Georgia Railway and Power company introduced the deeds of the original land grants issued in 1818-1820 and depositions from a score of former owners of the land, setting forth that the boundaries had always been considered the river bed. J. A. Reynolds, a Tallulah Falls surveyor, also testified.

Reynolds told of making complete survey of some of the disputed land several years ago to establish the lines of land owned by Mr. Moss and Mrs. White at Tallulah Falls. Reynolds said he had run his lines to the river bed as the boundries.

Interest in the case, which has lagged perceptibly since Monday, was revived in a measure this morning by the attorneys' arguments. True to their reputations, the Rabun mountaineers came to hear the speech-making when they *could not be lured by dry-as-dust* testimony dealing with land lines and the rottening stumps of ancient pine trees.

OFF TO CHATTANOOGA TO INSPECT MANUFACTURERS' BUILDING



The illustration shows the party of Atlanta manufacturers who left Thursday morning to view the Chattanooga Manufacturers' building and the display of Chattanooga-made goods shown therein, with a view of establishing such an enterprise for Atlanta. The Atlanta industrial leaders are determined to have a permanent display of Atlanta products and will go Chattanooga several better and make the display building here one of the show places of Atlanta and of the south.

—Staff Photo by Winn.

ATLANTA'S OLD GUARD ENTERTAINED IN BOSTON

Are Guests of the Ancient and Honorable Artillery Company of Boston

(By Associated Press.)

BOSTON, May 29.—Forty-six Confederate veterans, members of the Old Guard of Atlanta, Ga., who came to Boston to attend the Memorial day exercises, were the guests today of the Ancient and Honorable Artillery company.

The entertainment of the veterans included an automobile trip to Lexington and Concord, and a visit to the estate of Colonel Everett C. Benton, of Belmont.

Tomorrow the southern visitors will march to the state house, place a floral tribute on the Sailors and Soldiers' monument on Boston common and be the luncheon guests of E. W. Kinsley Post 113, G. A. R.

SUMTER JURY INDICTS FIFTY IN TWO DAYS

(Special Dispatch to The Journal.)

AMERICUS, Ga., May 29.—The Sumter county grand jury has returned fifty indictments during the past two days. Most of the bills were against alleged gamblers and blind tigers. Judge J. A. Littlejohn, in his charge to the jury, urged a strenuous campaign against gambling and whisky selling.

of Alderman James Moir's court. The mothers are important witnesses in a slander suit which the alderman was to try, and in their absence yesterday, he continued the suit indefinitely.

All the parties to the suit live in the same block. Mrs. Joseph Savage charged she was slandered by Mrs. Joseph Sildage in the presence of several women of the neighborhood, among whom were Mrs. Ellen O'Boyle, Mrs. Hanna Boyd and Mrs. Margaret Stanton.

It was to the latter three that the stork was so generous.

Flag and Sword of Commodore Perry In Daniels' Hands

(By Associated Press.)

WASHINGTON, May 29.—Former Representative Perry Belmont in lending today to Secretary Daniels the sword which Commodore Oliver Hazard Perry used in the battle of Lake Erie a hundred years ago, took occasion to speak a word for an increased navy. The sword, as well as the flag which Perry transferred from the Lawrence to the Niagara during the battle of Lake Erie will be displayed at the centennial celebration to be held at Erie, Pa., July 10 next. In presenting the relics to Secretary Daniels Mr. Belmont said:

"I feel that these mementoes, as well as the traditions of the navy, are safe in your hands and that your care of the banner with the *historic words* 'don't give up the ship' means that you will not give up the battleships."

SWITCHMEN LIMIT AGE TO FORTY-FIVE YEARS

Switchmen's Union Also Increases Insurance Assessments—Other Changes

(By Associated Press.)

HOUSTON, Tex., May 29.—The Switchmen's Union of North America convened for its final session today, to select a meeting place for 1915 and to complete the election of officers begun yesterday.

Important changes in the constitution made during the two weeks' session here are: No delegate to any future convention shall be a member of any other labor organization; age limit reduced from sixty to forty-five years, and insurance assessments increased.

Read of Walker Case Took Bichloride But Is Cured By Doctor

(By Associated Press.)

DETROIT, Mich., May 29.—Thomas McCabe, a Detroit engineer, who swallowed ten grains of bichloride of mercury a week ago, has recovered. A solution of bicarbonate of soda, injected into his veins by Dr. Andrew T. Sherman saved the life of the engineer. When he took the poison he declared it was because B. Sanders Walker, of Macon, said death from its effects was painless.

"I believe if this preparation is used in such cases a large percentage of them will be saved," said Dr. Sherman. "The injections can be made in any vein. I made eight punctures in all, the injections being given every five or six hours. Fourteen drams of bicarbonate of soda in three pints of normal water solution was used.

"The thing of most importance is to be certain the solution is absolutely aseptic; otherwise the patient would be killed by it."

After swallowing the poisons and suffering intense agony, McCabe decided he wanted to live and aided the physician in every way possible.

GERMAN SINGERS NAME MAU VICE PRESIDENT

Savannah Chosen as the Next Meeting Place for South Atlantic League

CHARLESTON, S. C., May 28.—The eighth annual business session of the South Atlantic Business League of German societies was held here today. Savannah was chosen as the meeting place next year. Officers were elected as follows:

J. H. Moellering, of Savannah, president; G. Mau, of Atlanta, first vice president; G. Stoeber, of Tampa, second vice president; Oscar Seewald, of Jacksonville, third vice president; Dr. L. E. Knobeloch, of Charleston, fourth vice president; William Niesl, of Brunswick, fourth vice president; Louis Richebe, of Macon, sixth vice president, a new office; Colonel H. E. Dreeson, of Savannah, treasurer; Paul Wierse, of Charleston, secretary; John D. Cappelmann, of Charleston, solicitor.

The president and first four vice presidents were re-elected.

Three Sets of Twins Born to Witnesses In One Court Case

(By Associated Press.)

SCRANTON, Pa., May 29.—Three sets of twins which the stork delivered in a South Scranton neighborhood Tuesday night have clogged the machinery

CUBAN MILITIA ARRIVES TO HONOR MAINE VICTIMS

Protected Cruiser Cuba Is but a Midget Among American Dreadnaughts in Harbor

(By Associated Press.)

NEW YORK, May 29.—The protected cruiser Cuba arrived early today, bearing representatives of the Cuban government, army and navy to pay tribute here to the memory of the United States sailors who perished when the battleship Maine was blown up in Havana harbor, fifteen years ago.

By special permission from the state, as in such a case, the Cuban forces will be welcomed ashore under arms tomorrow to participate in a parade preceding the dedication of a monument to the Maine's dead.

The welcome of booming guns from twelve dreadnoughts of the United States North Atlantic fleet awaited the visiting warship when she proceeded from the quarantine station up to the Hudson river anchorage under escort of the gunboat Yankton, to be boarded later in the day by an official reception committee and to receive ashore her own delegation to pay respects to Mayor Gaynor.

In addition to three special envoys and the usual naval force, the cruiser brought a battalion of coast artillery and a military band to participate in the parade. The men include both whites and blacks, discrimination as to color having been ruled against by President Menocal.

The Cuba is an American built cruiser. She was launched at the Cramps yards in Philadelphia on October 11, Cuban Independence day, 1911, at the same time as the Cuban training ship Patria. The cruiser is small compared with the great fighting machines among which she found herself in the Hudson. She is a 2,200 ton vessel, 265 feet in length and with 39 beam. Her armament consists of four six-pounders, four three-pounders and four one-pounders, and her complement is 105 men.

ANDREW COLLEGE ENDS SUCCESSFUL SESSION

Fifteen Young Ladies Were Graduated—Piano Diplomas Are Awarded

CUTHBERT, Ga., May 29.—Andrew college closed her fifty-ninth year with the commencement exercises which began last Thursday and continued through today. Special features were the class day exercises on the campus, *a delightful* program of tableau given by the art department Saturday evening and a beautiful Indian operetta. The Feast of the Red Corn, given by the voice department Monday night.

The graduating class of fifteen members as follows: A. B.—Misses Pearl Beverette, Cuthbert; Fannie May Boland, Faceville; Mary Hunt, Smarr; Jeffie Mount, Pavo; Susie Pryor, Smithville; Eunice Rustin, Ellaville; Trudie Taylor, Attapulgus; Paulette Wheeler, Pavo.

B. L.—Misses Bernice Andrews, Carnegie; Ida Andrews, Carnegie; Lota Clark, Cuthbert; Elizabeth Moody, Cuthbert; Iva Phillips, Springville; Mosie Peacock, Pavo; Vernon Ward, Benevolence.

Diplomas in piano were awarded Miss Stella Wade, Leslie, and Miss Vernon Ward, Benevolence. Certificates *in pia*no were given Misses Bernice Andrews, Ida Andrews, Mosie Peacock, Elizabeth Moody and Mary Hunt. Certificates in expression wer awarded Misses Eunice Bussey and Eunice Rustin. Certificates in art were given Misses Martha Gunnels, Helen Kea and Jennie May Owen.

BERRY SCHOOL PLANS FIRST SUMMER SESSION

(Special Dispatch to The Journal.)

ROME, Ga., May 29.—Beginning July 2 and lasting until August 15, the Berry school will hold its first summer session. The special purpose of the summer session is to reach those who cannot attend the regular session and at the same time to give an opportunity *for students to do extra* work during vacation.

An interesting feature of the school will be six class courses for rural school teachers in agriculture, Bible, civil government, geography, history and the like. Another innovation will be two series of three-week courses for Sunday school teachers, including Bible outlines, Sunday school methods and personal work.

Dr. Abercrombie May Speak

ANNISTON, Ala., May 29.—An effort will be made to get Dr. John W. Abercrombie, former president of the university, and H. J. Willingham, state superintendent of education, to address the new Parent-Teachers' association at the first meeting, to be held at the Calhoun county court house here Friday evening.

Elder A. B. Whatley Dies

(Special Dispatch to The Journal.)

LAGRANGE, Ga., May 29.—Elder A. B. Whatley, one of the most prominent Primitive Baptist preachers in the south, passed away quietly May 21 at his home near Hogansville.

Pecan Growers Meet

THOMASVILLE, Ga., May 29.—The *Georgia and Florida Pecan Growers'* association was in session here yesterday with a large attendance. Addresses were delivered by the president, W. W. Carroll, of Monticello, Fla.; President C. A. Vanduzee, of the National Nut Growers' association, and others.

Police Sergeant Shot

DURHAM, N. C., May 29.—Police Sergeant G. P. Cates was dangerously wounded here last night by Felix Conklin, and Conklin was in turn shot and *instantly killed by Deputy Sheriff* Morgan. Conklin, just prior to the shooting, had shot and painfully wounded his wife, and it was while the officers were attempting to arrest him that he was killed. Cates, who was shot through the lungs, may die.

Fourth District School

CARROLLTON, Ga., May 29.—On Monday evening the commencement exercises of the Fourth District A. & M. school were concluded. The class day exercises were held at 3 p. m. closing with an address by Hon. E. T. Sted, county school commissioner of this county, and at 8 p. m. the graduating exercises were held, when there were ten to receive diplomas, six boys and four girls.

CASTORIA

for Infants and Children.

The Kind You Have Always Bought bears the signature of Chas. H. Fletcher, and has been made under his personal supervision for over 30 years. Allow no one to deceive you in this. Counterfeits, Imitations and "Just-as-good" are but Experiments, and endanger the health of Children—Experience against Experiment.

The Kind You Have Always Bought
Bears the Signature of
Chas. H. Fletcher

PLATES Made and Delivered Same Day



$5

DR. E. G. GRIFFIN'S
GATE CITY DENTAL ROOMS
24½ Whitehall Street
(Over Brown & Allen's)
Gold Crowns $4—Bridge Work $4
All Work Guaranteed.
Hours 8 to 6—Phone Main 1708—Sundays 9 to 1

L&N

LOW SUMMER RATES

CHICAGO $30 CINCINNATI $19.50
LOUISVILLE $18 INDIANAPOLIS $22.80
KNOXVILLE $7.90

CORRESPONDING RATES TO MANY OTHER POINTS

TICKETS ON SALE DAILY—GOOD RETURNING OCTOBER 31

Best Service to North and Northwest
Lv. Atlanta 7:12 A.M. and 5:10 P.M. Daily
Through Sleeping and Dining Cars
City Ticket Office 4 Peachtree St.



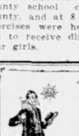

90 to 100 Degrees Temperature
Have no Terrors for the Men
Who Wear Suits Made From



Tropical Worsted Suit

Priestley's

Priestley "Cravenette" Mohair Suit

"Cravenette" English Mohairs

WHEN PURCHASING YOUR MOHAIR SUIT, BE SURE IT'S A GENUINE PRIESTLEY "CRAVENETTE" ENGLISH MOHAIR

All others are Imitations

Ours are Guaranteed to give Satisfaction

Look for this stamp on cloth

Look for this Silk Label on Collar

COOL - COMFORTABLE - DRESSY

"Rain will neither spot nor wrinkle them" For sale by leading clothiers

Bradford, England. B. Priestley & Co. American Selling Offices: 354 Fourth Ave., N. Y.

The largest and safest hotel in the world—

affording the utmost in comfort and efficient service—*at notably moderate prices.*

You will find everything you seek in hotel life at the price you always have wanted to pay.

Unrivalled in location—only one block from the Pennsylvania station—right in the midst of the city's great shopping and theatre districts.

HOTEL McALPIN
Herald Square
NEW YORK
Nearer *than* Anything *to* Everything



One of the Kitchens

A. S. COLYAR RELEASED FROM BOND ON THURSDAY

Tennessee Authorities Failed to Forward Requisition Papers on Date Agreed

A. S. Colyar, the Tennessean, who figured conspicuously in the recent dictograph sensation involving bribery charges and counter-charges of graft between Colonel Thomas B. Felder, Mayor Woodward and others, on the one hand, and Chief of Police Beavers and Chief of Detectives Lanford, on the other, was released from his bond Thursday at 2 p. m. by Chief Beavers.

Colyar's name jumped into the news when the dictograph matter became public, and the following day there came a wire from the Knoxville police and Atlanta police, asking that Colyar be arrested and held for them. They charged an indictment for forgery. Accordingly Colyar was arrested. He said the charge was four years old and had never been prosecuted. He alleged a conspiracy.

A few hours later Colyar was released on bond.

Thursday was the day set by the Tennessee police for the delivery of requisition papers and the extradition of Colyar to Tennessee.

No documents came, but instead Chief Beavers received a letter from the Knoxville chief of police requesting that Colyar be held until June 3.

Chief Beavers declined to accede to this. His reply to the Knoxville chief was quoted by him to be that immediate action would have to be taken on Thursday or he would order the release of Colyar and his bondsmen.

Grand Jury Subpena Is Served Upon A. S. Colyar

The issuance Thursday morning of a grand jury subpena for A. S. Colyar to appear before the grand jury Friday morning led to the belief that the grand jury had decided to make an investigation of the charges which have been made by A. S. Colyar and the city detectives against Colonel T. B. Felder and the counter charges which Colonel Felder has made against them.

An investigation developed the fact that the city detectives, anticipating that the grand jury would make such an investigation had the subpena issued so that A. S. Colyar would be on hand should his testimony be needed.

The grand jury has taken no action looking to an investigation and it does not meet until some time next week, the actual date not having been fixed.

A. S. Colyar was served with the subpena and stated that he would be available to the grand jury should it care to interrogate him.

Burns' Detective, Tobie, Left Atlanta Thursday

C. W. Tobie, the Burns detective who on Tuesday evening announced that he had discontinued his investigation into the murder of Mary Phagan, left Thursday afternoon for Chicago.

Just prior to taking his train, Mr. Tobie denied that he had given out an interview to the effect that William J. Burns would himself come to Atlanta soon after his return to this country from Europe. "I have made no such statement, and I am not advised of any such intention on the part of Mr. Burns," declared Mr. Tobie.

EMPLOYES OF GOVERNOR FOSS GO OUT ON STRIKE

12,000 Employes of Mills in Mass. Controlled by Foss Demand Increased Pay

(By Associated Press.)

BOSTON, May 29.—Twelve hundred employes of the B. F. Stuartevant company and the Becker Milling company at Hyde Park struck today. Both companies are controlled by Governor Eugene N. Foss.

The strike, which was voted last night, is to enforce a demand for a 20 per cent wage increase and improved working conditions.

MRS. PANKHURST IS ILL IN JAIL AGAIN

(By Associated Press.)

LONDON, May 29.—Emmeline Pankhurst, militant suffragette leader, has taken no food since she was rearrested and taken to Holloway jail.

She is said to be in a very weak state owing to reduced vitality consequent on her previous "hunger strikes," which lessened her powers of resistance. According to suffragette leaders, her release may be expected at any hour.

C. J. HADEN TO CONFER WITH J. PHIL CAMPBELL

Movement on Foot in Athens to Organize Trade Bodies of the State

Thursday afternoon at Athens, Ga., Charles J. Haden will confer with J. Phil Campbell, and district agents of the State Agricultural college extension work, preparatory to the organization throughout state of county trade bodies.

The unbuilding of the village and country is to be an important feature of the statewide movement. Industrial organizations of the west and northwest in which the town and country were combined have proved highly successful. Good roads, improved school service, rural industries, such as dairying and truck growing, have been developed under these organizations. By co-operation, better and cheaper methods of producing are had, and superior market service effected. It has been found that the individual producer of butter or truck products can get better prices at less expense than a number united under one shipping management. A trade organization in a town which includes the farmers of the vicinity encourages diversified crops by finding better methods and larger markets, bringing money to the community throughout the year.

Mr. Haden has persistently worked on the plans of the state-wide chamber for the past three months, getting data from all sources and the experiences of other sections, where similar organizations have been in operation. The Atlanta chamber of commerce will invite a meeting of the leading men from the towns and counties over the state, and representatives of all the trade bodies now organized and those that are now being organized, to be held some time in June.

The Boys' Corn clubs, which have been a wonderful success in Georgia, have been made successful only because of the co-operation of the trade bodies throughout the state. Mr. Campbell is at the head of this movement, and has most cordially co-opearted with the state-wide movement as a valuable ally to the boys' organization.

CHIEF ASKS HUTCHESON FOR "PROTECTED LIST"

Lawyer Not Ready Yet, Is Answer—Beavers Says He Is Disappointed

Chief of Police James L. Beavers called Attorney Carl Hutcheson over the telephone Thursday morning and asked if the list of "protected disorderly houses," which Mr. Hutcheson promised in a card several days ago was ready.

Mr. Hutcheson is said to have replied that the list is not yet ready and that he will telephone the police official when it is completed.

Chief Beavers in the telephone conversation is said to have reminded Mr. Hutcheson that Thursday is the third day since the publication of Mr. Hutcheson's card stating that the list could be furnished in three days.

Chief Beavers is said to have declared in the telephone conversation that he had hoped to receive the list of disorderly houses in his morning mail, and was very much disappointed in not finding it.

The chief told Mr. Hutcheson that if the latter had the list in his office that he (Beavers) would be glad to send a call officer for it, as he is very anxious to get the information.

Mr. Hutcheson told the police official, it is said, that he would telephone him when the list is complete.

In the course of the conversation Chief Beavers said that he wanted the list in tangible shape; names of persons operating the houses, street numbers, etc., and he asked Mr. Hutcheson to sign the list.

Mr. Hutcheson answered that he didn't propose to have any one dictate to him as to how or when he should get up the list, and that he intended to use his own judgment in making it up and submitting it.

BULGARIANS DESTROY TOWN; MASSACRE PEOPLE

Village of Hadji, Near Saloniki, Ruined—Turk Population Massacred

(By Associated Press.)

SALONIKI, May 29.—A dispatch from a trustworthy source says that the Bulgarian troops have destroyed the village of Hadji, between Saloniki and Sorres, and have massacred the Mussulman population.

Negro's Head Stops Ten Story Flight of Brick Which Smashes

(By Associated Press.)

WASHINGTON, May 29.—William Moore, a negro, was annoyed by a headache today, when physicians expected he would have been occupying space in the morgue. He stopped a brick yesterday after it had fallen ten stories and was traveling with the velocity of a cannon ball. When it hit Moore on the top of his head, it broke into bits. Moore sat down suddenly and apparently was a subject of the coroner.

Workmen on the building from which the brick dropped sent for a physician. When the doctor arrived Moore sat up. "What d'ye want to do that for?" he

CALIFORNIA LAW USED FOR POLITICAL CAPITAL

New Party in Japan Displeased With Cabinet's View of Anti-Alien Law

TOKIO, May 29.—The executive committee of ex-Premier Count Katsura's new party today issued a statement declaring that the present cabinet could not be relied upon to settle the California alien land ownership questions and adding that the party had decided to adopt its own propaganda with regard to the dispute.

Chamberlin-Johnson-DuBose Co.

ATLANTA NEW YORK PARIS

Remnant Day in the Wash Goods

At Nine o'Clock Friday

These Remnant Sales of ours work splendid economies!

That is because the materials they bring are always seasonable and wanted kinds and because we, having in mind only the cleaning up of stocks, mark each remnant at a price that will move it.

The remnant may be just the length and all that you want—we do not allow that, your viewpoint, to change ours. To us it is still a remnant and therefore must be out.

So read the list of materials that are in remnant lengths here tomorrow; and you who have dresses, skirts, underwear and waists to make for yourself or children save—

Irish Linens
Brown Linens
French Linens
Linen Suitings
Piques
Galateas
Ginghams
Embroidered Flannels
White Flannels

Prices Reduced 1/3 to 1/2

Lengths 2 to 5 Yards

Linen Lawns
Linen Cambrics
Dimities
Flaxon, white and colors
Nainsooks, plain and checked
French Lawns
Batistes
Mulls

And from Two o'clock Until Store Closing Time

These Splendid Specials

None of these before two o'clock.

The remnants hold the spot light until then, when these linens and cottons at reduced prices come into their own.

15c Brown Linen, 27 inches wide, at	10c
65c French Linen, white, 46 inches wide, at	50c
25c Linoflax Lawn, white, 38 inches wide, at	19c
25c White Nainsook, 40 inches wide, at	20c
30c White Mull, 28 inches wide, at	19c
17½c White Flaxon, 36 inches wide, at	12½c
25c White Flaxon, 36 inches wide, at	17½c
29c Checked and Striped Voiles, 26 inches wide, at	19c
$1.00 Half-Bleached Table Linens, 72 inches wide, at	79c
$1.25 Half-Bleached Table Linens, 72 inches wide, at	98c

Curtain Nets Reduced

It seems that a room is cooler when the breezes are filtered through such very pretty curtains as these nets will make.

They are white and Arabian colors, and the patterns—but there are more than can be told of here—and then, you will want to see them all.

75c Nets are 50c
$1.00 Nets are 67c
$1.50 Nets are $1.00

Chamberlin-Johnson-DuBose Co.

Chamberlin-Johnson-DuBose Co.

Atlanta—New York—Paris

Where Is The Women Who Does Not "Love" a Hand-Embroidered Shirtwaist?

A Rare and Fine Opportunity To Own

Hand-Embroidered Shirtwaist Patterns

At a Very Small Part of Their Actual Worth

The Selling Begins at Nine o'Clock in the Embroidery Section

We wish every woman in Atlanta who does this sort of needlework herself could see these waist patterns! Could see the exquisite evenness and preciseness of every hand-made stitch, the intricate designs of florals and sprays, the wee little tucks and all. They would, every one, marvel that such work could be sold at these prices. They are all white, and many of them are all but made, with embroidered cuffs and collars and backs, and with material for the whole waist. All one has to do is to cut the waist out, fit it and stitch it together.

Here are the reductions:

$15.00 to $25.00 Waist Patterns **$7.98**
(Only a few of these.)

$6.50 to $10.00 Waist Patterns **$5.98**

$2.29 Waist Patterns **$1.50**
(These in Madeira, Hand-Embroidery.)

Twenty-three Waist Fronts at **75c**
(These are slightly damaged—little imperfections in the stitching of tucks or the like, quickly remedied.)

Shadow Laces Half-Price

White, cream and ecru bands and edges, four to ten inches wide, dainty patterns for summer dresses.

They were 35c to $3.50 a yard
They are 17½c to $1.75 a yard

Valenciennes Flouncing 39c yd.

Those fine Valenciennes flouncings that are in great favor right now for dresses and for underwear. They are ten to eighteen inches wide. Patterns show fine floral sprays across surface. They were never intended for selling at 39c a yard; but we own them at a fortunate price!

Agents for Butterick Patterns and Publications

Chamberlin-Johnson-DuBose Co.

A THOUSAND DOLLAR BOOK FOR 80c

That is what you can make the Answer Book worth to you by entering The Journal's Great $7,000 Booklovers' Campaign now. With the Answer Book you can submit 750 answers in this campaign, using only one of each prize picture.

The Booklovers' Game is the most fascinating home game ever offered newspaper readers.

Each day for 75 days The Journal will publish a picture representing the title of one book. All of these titles are in The Journal's new Catalogue. And The Journal will divide $7,000 worth of prizes among the readers who will select the most correct titles. And here is the fine thing about this wonderful home game,

YOU WILL NOT HAVE TO SOLICIT SUBSCRIPTIONS OR ADVERTISING OR BEG YOUR FRIENDS TO VOTE FOR YOU IN ORDER TO WIN!

It is a ladies' and gentleman's game with no disagreeable features.

The whole family can take a hand in this game and every one will enjoy the work of selecting titles to our prize pictures.

The first prize is $1,000 in Gold and the second $750, the third $500. There are 743 other valuable prizes. $7,000 worth in all.

If you can use any of these prizes and can appreciate a good time get in the game now.

You can secure the Catalogue for 25c at The Journal office or 27c by mail and the Answer Book with the first 35 pictures for 80c at the office, 90c by mail.

Use the coupons on page two and go in for one of the Gold prizes!

PAY WHOLE AMOUNT OF CREMATORY NOW, IS PLAN SUGGESTED

(Continued from Page 1.)

course if it appeared to be the only one possible.

Later Alderman J. R. Nutting came forward with the same suggestion, and was joined by other members of council. The idea seems to have occurred to several council members without consultation with one another. There appears to be a growing sentiment in favor of it, and it will not be surprising if council finally decides on this plan.

Meanwhile, Attorney Evans announces that work on the crematory will proceed with redoubled speed. The decision allows ten days in which to move for a rehearing. The company will make extraordinary efforts to complete the plant within that time. It probably will not get actually through, but as something like 85 per cent of the whole plant is up now, ten days will carry it far toward actual completion.

Alderman John S. Candler, himself an ex-judge of the supreme court and a leader in the council fight to stand by the contract when Mayor Woodward was opposing it, said Thursday morning:

"I have no doubt but that there is some legal way whereby the council can protect the health of the citizens. I consider the public health the most important of all questions in the city government. Just now the most important health question is to dispose of garbage. The best way to dispose of garbage, and the only possible way to dispose of it this summer is by completing the Destructor company's plant. If it becomes necessary the council should stop all other public work in order to pay the whole price of the plant this year. Health is far more important than widening streets or building new school houses.

PLANT WORTH $276,000.

"As to the plant, it is worth every dollar of the $276,000 which the city proposes to pay for it. I have examined it carefully several times myself, and have the opinion of engineers, both those employed by the city and others whose opinion I have taken occasion to obtain. They all agree that the plant is a magnificent piece of work, worth what the city proposes to pay.

"I am so confident of this, that I am willing to trust my conviction to any taxpayer who is honest and unprejudiced who will go and see the plant for himself.

"If we should have an epidemic here this summer from rotting garbage it would hurt the city, and hurt it bad. And I would not be surprised to see such an epidemic, if we make no provision to properly dispose of garbage."

These views of Alderman Candler may be said to represent the views of a large majority of council members. They feel that their paramount duty is to protect the public health. They consider a crematory the most important question in the health department. They are satisfied they have made a good contract and that the plant will be worth what they propose to pay for it. Therefore, they have no intention of throwing up the sponge on account of the supreme court's decision.

MAYOR IS ELATED.

Of course, Mayor Woodward is elated. He looks upon the decision as a vindication of his "common sense interpretation of the state constitution and the city charter." He considers it a victory "for the people." He construes the decision literally, and declares that it has sounded the death knell of both the contract and the plant.

"The city will never pay a dollar on this plant unless two-thirds of the voters at an election called for the purpose approve the contract," he said

The Atlanta Journal.

ATLANTA, GEORGIA.
Journal Building, 4 North Forsyth Street.
Entered at the Postoffice in Atlanta as Mail Matter of the Second Class.
Daily, Sunday, Semi-Weekly.

JAMES R. GRAY,
President and Editor.

TELEPHONES:
Circulation Department .....40 and 2002
Local and News Departments 546
For all other departments, ask for Journal's exchange—Main 2000.

The crematory as an issue simply will not down.

President Wilson has demonstrated that it is possible to be right and president, too.

In the excitement of local events, we had almost forgotten the annual appearance of the Georgia legislature.

Help the Grocers and Butchers In This Commendable Plan.

The plans of Atlanta's retail grocers and butchers to close their places of business for a half holiday each Wednesday afternoon during the months of July and August merit the public's hearty goodwill and support. This innovation, when once understood, will occasion little or no inconvenience to any well managed household. It will be as easy to order the day's table supplies in the forenoon as later; indeed, such a plan will work to the advantage of housekeepers as well as merchants by leaving them the afternoon free from all such cares.

It is doubtful that there is any class of men upon whose energies the summer months are more taxing than retail grocers and butchers. They are in a continual rush to supply a multitude of needs and to meet all manner of different tastes. They are dealing with countless details, the smallest of which must receive careful attention. In no particular is the public more exacting than in respect to its food; and the man who is trying to please the public's appetite and keep its digestion sound has a task that is as difficult and wearing as it is important.

These merchants and their thousands of employes are, by every rule of good sense and fair play, entitled to a half holiday once a week during the hot summer months. It is to be hoped that everyone of them will enter the movement in which the vast majority have already enlisted. And it is to be hoped that every home in Atlanta will co-operate in making this commendable plan a distinctive and permanent success.

How easily we converse with a good listener!

Fools rush in where angels would fear to use their wings.

Every time we get the short end of a lawsuit we are willing to bet our last dollar that the scales of justice have been tampered with.

New Zest in Arctic Exploration.

The discovery of both the North and the South Poles has in no wise lessened the interest or the value of arctic exploration, but on the contrary has simply blazed a path for more thorough and fruitful quests. Indeed, the mere finding, or identification, of those points which we call the tips of the earth's axis is within itself of little account; as one writer observes, "Had nothing been done in the New World more than the bare discovery of America, it would hardly have been worth while; Columbus opened the way for others and that is what the polar discoveries have successively done."

The far-reaching and practical purpose of such expeditions is witnessed by that of the Stefansson party which is preparing to set forth from Esquimault, British Columbia, about June the fifth for an extended excursion into the comparatively unknown regions of the frozen North. The prime object of these explorers will be to gather scientific data. Among them will be zoologists who will study the animal life of the arctic country and anthropologists who will investigate not only the habits and characteristics, but also the history and traditions of the natives. During a considerable part of their journey, the explorers will keep in touch, by means of wireless telegraphy, with the meteorological stations at Iceland and on the Aleutian islands to which, as a news dispatch explains, "they hope to furnish daily messages, thus providing among other things a means of predicting the approach of storms from the North—a matter of utmost importance to navigation in the northern oceans and in the Great Lakes."

It is a noteworthy fact that the Stefansson expedition has bestirred such widespread interest among scientists that it has become necessary to enlarge its original plans; two vessels instead of one, as was contemplated, will be required to carry those who wish to go. The experience of Peary, Amundsen, Scott and other brave adventurers are invaluable to future explorers of the arctics, constituting as they do an accurate record of the perils to be anticipated and the most practical plans to follow. There is little doubt that within the next few decades many interesting and really valuable facts of the polar regions will be brought to light.

Physical culture doesn't necessarily make a woman strong minded.

She can keep within the allowance her husband gives her if she can have a charge account at a dry goods store.

Jack Johnson is arrested again, which would indicate that the business of being a heavyweight champion isn't so easy.

The Thin Gray Legion.

The twenty-third annual reunion of the United Confederate Veterans, now in progress at Chattanooga, is an event that inspires a tender and reverent patriotism in the soul of the South and calls forth a kindly sentiment in the entire nation. It is in such gatherings as this that the younger generation catches a breath of that heroic spirit which made the days from '61 to '65 the epic years of American history. We of a later and happier time are still permitted to hear the voices and grasp the hands of those who were comrades on fields of fire and blood; and they themselves, though their ranks be sere and dwindling, are still permitted to gather in their jackets of gray around the tattered flags and revive in softened memory the spell of a glorious long ago.

The reunions of our Civil war veterans, whether they are held in the South or the North, are no longer occasions for anything resembling sectional rancor; rather, they are occasions touched with a spirit of thoughtful and ennobling Americanism. Our country has come to realize that the valor and sacrifice of those gray warriors are its common heritage and that under whatever standard they fought they bore aloft an example of devotion to ideals which Americans of all times will do well to emulate.

This reunion at Chattanooga must, in the nature of things, be among the last of its kind that will be held. Hundreds of voices that answered the roll call *so cheerly at Macon last year are silenced now and* before another May brings its flowers, hundreds more will have ceased. But so long as a company of gray veterans, however few, assemble they will strike a thrill of patriotic love through their Southland's heart.

A man usually makes more or less money than he says.

By now the reputation of the amateur gardener is made or unmade.

The thief who scorned jewels and silver and stole butter evidently expects the cost of living to soar awhile longer.

New Features for the Parcel Post.

From the day the parcel post was inaugurated it became evident that Atlanta would derive rich and far-reaching advantages from the new service. The public in general and merchants in particular were quick to see and to utilize the opportunities afforded them. Within the first week or two, this city had established a record of national note as a parcel post center and had outstripped, in this respect, scores of larger communities.

With so brisk a beginning, it is certain that Atlanta's parcel post business will be greatly quickened and extended when two new features of the service, by means of which parcels may be insured and may be paid for upon delivery, are introduced on July the first. These important additions will make the post more than ever valuable to merchants and convenient to purchasers. For an additional ten cents in stamps, a package may be insured on a valuation not to exceed fifty dollars and delivered by the postman who will collect for it at the door; the postoffice will remit to the sender.

By this means persons living out of the city may send an order either by mail or wire and receive what they want by return post, paying for the purchase when it arrives; and the same advantage, of course, is offered those within the city. It would be difficult to overestimate the broadening and stimulating effect of this service on mail-order trade. Alert merchants will not be slow to press their opportunities in this connection; for they will thus be enabled to reach more people through a wider range of *territory and in less time and at less expense than* ever before.

Consumers will be equally benefited whether they live in town or country. Housewives will be able to supply their wants quickly and cheaply; and farmers, if they will turn to account the advantages offered them, will be able to build up a steady trade with *city customers.*

And still they taunt us with references to mint juleps!

Summer has not really arrived until the watermelon ceases to be a novelty.

With grape juice Secretary Bryan fortified himself against any possibility of a libel suit.

The Pecan-Growers' Convention

The annual meeting of the Georgia and Florida Pecan Growers' Association, now being held at *Thomasville, marks the progress* of one of the State's youngest yet most important industries.

A decade ago interest in pecan trees was limited to individuals here and there who valued the tree for its beauty and shade but who scarcely dreamed of its material possibilities. Today thousands of acres are devoted to pecan orchards which yield an ever-increasing revenue to their owners and which are making Georgia known throughout the Union for the high quality of the nuts produced.

The extent to which this industry has grown is evidenced in the fact that those engaged in it have formed a large association for the promotion of their common interests and are now holding one of the year's most noteworthy conventions.

Pearls mean tears—especially if she has set her mind on diamonds.

Regrets for the past seldom keep a woman from accepting the present.

Being too clever at the wrong time has created many a confirmed spinster.

But for the mistakes made by great men and women history would be such a bore.

THE SCHOOL TEACHER

BY DR. FRANK CRANE.

(Copyright, 1913, by Frank Crane.)

The trouble with the school, if you really want to know what is the matter, is the Teacher.

The very word, teacher, connotes the whole list of antiquated, exploded and abandoned ideas in pedagogy.

In a word, it implies that it is the business of the adult in charge of the education of the child to tell him things. He is supposed to know more facts than the pupil, or at least to know better where to get the facts, and to stuff the young mind in cramming itself full of knowledge.

Hence, we set examinations for candidates for the teacher's position to see if they "know" enough facts to qualify them. Now, in very truth, it makes not the slightest bit of difference how many facts a teacher knows; the only question is, does he have the gift of inspiring youth?

So also we "grade" children according to the amount of history, arithmetic and geography they have memorized from books.

The entire out-of-date viewpoint is that there is a body of knowledge, which to know is to be educated. This may do for Mahometans or Chinese, but hardly for America.

The rational theory is to send children to school, not to study, but to be studied; not to lay them on Procrustean beds of "the system" and to lop them off if they are too long and to stretch them out if too short. When the washlady said to the schoolma'am, "I send Johnny to school for you to learn him," she unwittingly stated the truth of what ought to be.

Charles Dickens, who was a sympathetic student of Froebel, in one of his works makes Esther say: "I did doubt whether Richard would not have profited by some one studying him a little, instead of his studying Latin verse at" much."

Instead of Teachers-of-children we need Students-of-children, patient, trained, gifted men and women who try to find out what is in a child and to develop that.

The child-teacher stands the children up in "classes" and gives them a dose of geometry much as we use the process of gavage with chickens. The child-student stimulates and influences the child to get his mental food for himself.

There is no true child-training that is not individual. The class system is as bad in the schoolroom as in society.

The class system is a labor-saving device for lazy teachers, a money-saving scheme for stingy taxpayers. But it does not work. A child trainer should have no more pupils than he can give his personal attention and constant companionship.

The child trainer is born, not made; as in the case of animal trainers. He must be endowed by nature for it, as violinists or public speakers are for their professions. One must be called of God, as preachers are supposed to be.

Child training should be the most honorable and the highest paid of all professions. The very cream of the human race should be drawn to it. Think of an actor becoming a millionaire by playing the fool while teachers are paid the wages of clerk work!

We have not yet begun to appreciate the value of child training to the state. We leave it to underpaid agents. We manage it by the cheap methods of "classes" and "examinations." The whole thing is artificial, unscientific and ineffective. Children develop *in spite of it, not because of it.*

In the coming democracy there will be no "teachers;" then the "child trainers" will take the children in hand and by personal contact cause them to grow in morals, intelligence and bodily strength.

The child trainers!—these will be regarded as the true Levites, entitled to a tenth of all our wages.

Answer to "Ballade" of Anxious Inquiry

If I were wedded true and tight,
Unto a dame, such as you know,
I soon would set all things aright
By telling her—in accents low
That she cannot afford to go
And waste your dollars, bright and new
On outfits that are just for show.
That's what I'd do! That's what I'd do!

If you possess a mind that's bright,
Unto this lady you will go
And talk to her of "Equal Rights;"
Discuss with her just what you know
Of "Politics" and "Civic Flights."
And show her how her little mite
Will help to set the world aglow.
That's what I'd do! That's what I'd do!

If grocers' bills, in black and white,
Now look to you like too much dough,
Don't blame the cook for such a plight
You made the laws yourself—you know.
Give them a chance and they will show
What equal suffrage soon will do
To put those grocers' bills aright.
That's what I'd do! That's what I'd do!

My friend, don't mimic Adam now,
And lay the blame on Gentle Eve;
Pray, be a sport, and make a vow
To vote to give us what we need—THE BALLOT.

What Oxford Knew of Thackeray

The ignorance of the scholar concerning what is going on in the world round him is proverbial. But a story of Thackeray's again tells us pointedly of surprising possibilities of the cloistered life at Oxford, at least in the last century.

Thackeray, it seems, was to lecture at Oxford, and, according to custom, had first to get the vice chancellor's license to do so. This is the conversation that occurred, as the novelist reported it:

Vice Chancellor—Pray, sir, what can I do for you?
Thackeray—Mr. name is Thackeray.
Vice Chancellor—So I see by this card.
Thackeray—I seek permission to lecture within your precincts.
Vice Chancellor—Ah! you are a lecturer. What subjects do you undertake, religious or political?
Thackeray—Neither. I am a literary man.
Vice Chceller—Have you written anything?
Thackeray—Yes, I am the author of "Vanity Fair."
Vice Chancellor—I presume a dissenter. Has that anything to do with John Bunyan's book
Thackeray—Not exactly. I have also written "Pendennis."
Vice Chancellor—Never heard of these works. But no doubt they are proper books.
Thackeray—I have also contributed to Punch.
Vice Chancellor—Punch. I have heard of that. Is it not a humorous publication?—London Tit-Bits.

Going for Professor Lounsbury

Prof. Lounsbury's slams at the revered English language are not appreciated by Leila Sprague Learned (speaking of names) and she hands him a few in the slats ("usage" makes that good English) in the Atlantic. She culls a number of posies from his book, "The Standard of Usage," and adds her comment in parentheseis. Lamp (use) these:

The process is liable (likely) to take place in the future.
This was due (owing) to the ending.
How tame it would have been to have used (to use), etc.
Such a desirable (so desirable a) result.
The opposition to new forms is apt (likely) to assume, etc.
He accomplished feats full (fully or quite) as difficult.
"Donate" has been pretty regularly shunned (why "pretty?").
One example is so curious (queer).
No one seemed to think of or care for the other adjectives—[No one seemed to think of the other adjectives or care for them.—Chicago Tribune.

The Conning Tower

BY FRANKLIN P. ADAMS.

THE SWINBURNE SWING.
When the hounds of spring—bow, wow, wow!
Are barking and a-larking as even now,
On winter's traces—oh, gee! oh, gee!
Just you and me! That melodie!
There's lisp of leaves and ripple of rain;
Hear it again, kid; sing the refrain.
CHORUS.
The brown, bright nightingale amorous
Is clamorous and clangdangorous.
It sings and rings and brings lots of spring,
Put on your sandals or any old thing
And we'll do that Swinburne Swing.
CHICK D.

Letter received from a Lake George hotel proprietor: "Dear Madam Just receeved your Most Welcom letter I have a room Just such one you want. Where the sun sun shines in early in the Morning you can have the room and Board for 9 dollars a Week for a four Weeks stay Wont that be nice for you to have. so long a stay in close find my booklet. We are having fine weather."

Below is another letter received two days later: "your letter Just a rived sth non about the room I can let you have Just such one you want. Where you see for 10.50 dollars a Week it is on the 2 floor it is a nice room for the price the sun shines in early in the morning so you see it is cool all day a toilet on the same floor if you get here the 15 or 16 or the 16 i Wanto know so to be sure a bout the day and if you come on the noon or night boat i think you could get the boat the best for you suit your self and then you suit me know I shall hold the room for you if i here from you in a short time soon as you get this yours very truly. . . . P S shall i book your name or not if so let me know at once We are having fine Weather."

THE ONWARD MARCH OF SUFFRAGE.

(From the New York (N. Y.) American.)
The bride's sister, Miss Alice F. McMahon, will serve as best man.

It appears that Mme. Pavlowa, the w. k. snowflake, is also a suff. Take it as we do, from the Grand Rapids "Press," which tells how "Anna Pavlowa, the famous Russian dancer, will be accompanied by a complet corps de ballot."

THE DIARY OF OUR OWN SAMUEL PEPYS.

May 23.—With my wife and W. Tacha and Martin Foss to Nutley to Freddy Steele the draughting artist's and his daughter Anne met us at the train and the most lovable little girl ever I saw. To the tennis courts, albeit they were very muddy with the great rains and played three sets, mostime with one, sometime with another partner. Then Freddy and I did play after the older men were too weary to play longer, and he did beat me. To dinner then and I sate at Miss Freddy Polly's right hand and came to like her well, albeit she did banter me on my hatred of parsnips and swordfish. But we had a fine dinner and the best strawberry pasty I have had this season. So home by train and to bed by eleven o'clock.

24.—Queen Victoria's birthday, but I gave it no heed. Lay late and stopped in all the morning, labouring. To W. Beebe's for luncheon and thence to the tennis court where I did play all afternoon, but the play did lag what with the ill condition of the courts and weather. Labouring all the evening till midnight and so to-bed.

25.—Up by times and my wife cooked breakfast, for that Gretchen hath left and a Finn girl which vowed to come to us yesterday did not come. A fine breakfast, none the less. All the morning at my scrivening and then came Allen McCurdy the minister to luncheon and told me of this and that and his talk so sane and just and full of admiration for you such a plirht albeit I did not like his new brown suit of clothing. With W. Trumbull to the tennis court, where a few games, and thence home to labouring, which I am doing too much of, meseems, and so to-bed.

TO BE CONTINUED?

Said Frank Dempster Sherman to Frederic Door Steele: "Get off my initials, you young piece of veal!"
"Oh, get off yourself, you bald-headed German!"
Said Frederic Door Steele to Frank Dempster Sherman.
F. D. S.

* * *

Said Trumbull White to Walter Trumbull:
"I wish these bards would take a tumble."
"Good Lord! they tumble every night."
Said Walter Trumbull to Trumbull White.

Said Olive Oliver to Valli Valli:
"Aren't you glad your name's not Sally?"
"And aren't you glad your name's not Taliaferro?"
Said Valli Valli to Olive Oliver.

CHARLES HANSON TOWNE.

Mad waggery by Deems Taylor, who, etc.: Man in restaurant orders more cream. Waiter removes cream pitchers and is gone for ten minutes. "What," asks one, "can have happened to the waiter?" "Oh," said Deems, "he's probably warming up the pitchers." (Mirth.)

BUSINESS OF TREMBLING IN OUR PUMPS.

(From the Rocky Mountain News.
A writer in a New York paper exults in the reception of invitations to the Frontier day celebration at Cheyenne, the carnival at Houston, Texas, and the commencement exercises at the Colorado School of Mines. Hope he accepts all of them. A few days with real men who don't trail alongside Napier much, cares, but who bust broncbos and pound drills, and rope steers and shoot straight, will take a few of the kinks of Broadway effeminacy out of his system.

Manhattan Camp No. 1 would better hurry passing a given point on Friday. "Do not let the matter of not having a uniform interfere with your plans to parade," says its circular. "Those without uniform can parade with the badge of our order."

The Forgotten City of Cuzco

The ancient city of Cuzco, when first viewed by European eyes, was, according to the best authorities, a great and wealthy municipality of perhaps 200,000 souls. How old it was at that time we have scant means of knowing. Garcilasso would have us believe that there were only thirteen Incas in the royal line from Manco Capac to Huayna Capac; Montesinos, on the other hand, assures us that the Incas ruled for 1,000 years! Which are we to believe? No written history of the Incas exists—only the records of the quipus, those queer knotted strings that were the Incas' sole documents, and for which no archaeologist has as yet discovered the key, the Rosetta stone.

Cuzco's original plan was, singularly enough, that of the Roman camp, a quadrangle divided by two intersecting streets into quarters, with a gate on each face and towers at the angles. Ramusio gives an interesting wood cut of the city as it appeared to the conquerors.

The Incas, like the citizens of the United States, had no more definite name for their country than Tavantinsuyu, the empire of the four provinces. The four strets of the capital, prolonged by great roads, divided it into four main provinces, each under the dominion of its governor. When their people came to Cuzco they lodged in their own quarter, where they adhered to their national costumes and the customs of their own province.

The city today retains the same general plan, its two principal streets being practically the old main thoroughfares. Its two eastern quarters lie upon steep hillsides; the two western are in the valley, where runs a little river, the Huatanay, spanned by bridges.

The northeast quarter was the Palatine Hill of this South American Rome, and contains the palaces of the kings, for each Inca after the manner of the Roman emperors, built his own abode, scorning to live in that of his predecessor.—Ernest Piexotto, in Scribner's Magazine.

VACATION KITS

By Frederic J. Haskin

Each year increases the number of persons who devote part of their summer vacations to some kind of travel. This calls for a corresponding increase of equipment and almost every class of manufacturers are called into service to provide the different outfits required for the comfort of the modern traveler. The various modes of travel and the increased demands for sanitation as well as physical comfort, which are developing each year, make the modest outfits supposed to be adequate a generation ago appear quite as much behind the times as the old-fashioned stage coach as a means of conveyance.



* * *

If the trip is to be a long one, baggage is an important matter. Usually trunks receive first consideration. For a European trip the trunk must be low enough to go under the berth of the steamer stateroom, but it need not lack convenience because of this. Carefully planned compartments keep the needed belongings in compact order easily accessible at all times. If the trip is to last only a few weeks and be devoted to sightseeing many travelers will find the steamer trunk sufficient for all their needs and there is a growing tendency on the part of both men and women to "travel light." Some of the tourist companies arrange to furnish specially designed steamer trunks for each member of their party. If the trip is to be of longer duration and some social life is expected in the European cities, an additional trunk or more may be taken, these larger pieces being stored in the hold of the vessel during the voyage.

* * *

If the trip is to include stops at fashionable summer resorts in this country, the customary trunk may be expanded into several, especially for women. Special wicker basket trunks are also being provided to accommodate Paris gowns. These are of goodly size to avoid crushing the garments and are especially light in weight so that their extra bulk does not render them wieldy for the baggage men to handle. The latest thing in dress trunks is a long, shallow one to accommodate a trained evening dress full length without folding. It is of white wicker and is provided with a heavy canvas cover to be used on the train. This cover is removable so that the wicker couch provides an attractive window seat in the summer bedroom. It has the advantage of keeping the frocks readily accessible and in good condition, thus avoiding the trouble of unpacking if short stops are to be made at different points. Another trunk is provided for hats. This, too, has been especially designed to secure lightness for its bulk and it may be secured large enough to hold the variety required for an entire season.

* * *

Besides these two special trunks is another designed to hold miscellaneous articles of clothing, which may be found equipped with a number of drawers similar to a bureau so that little unpacking is required. Lingerie, neckwear, hosiery, waists, gloves and other small belongings each have special compartments, often plainly marked, so that keeping one's things in order seems a simple matter. A special velvet lined jewel case is included in some of the newer trunks. This is not popular, however, because most jewelry is carried by the owner who would hesitate to risk it in a trunk of any kind.

* * *

The traveler requiring only one trunk has received special consideration and the newest trunks are marvels of convenience. The favorite form now is the wardrobe trunk which can stand up on end in a room and permit half a dozen suits to be kept on hangers in good shape, while in drawers behind them the other articles of attire are conveniently placed. The first wardrobe trunks were weighty, clumsy affairs, but those now being shown seem to approach the acme of compact convenience combined with minimum weight. If the box-shaped trunk is preferred this style also will now be found to possess many advantages over barrel topped trunks of a generation ago. The trunk manufacturers study the needs of their patrons continually.

* * *

Trunks are being built to provide maximum space with minimum weight, with strength enough to resist the onslaughts of the hurried baggage handlers. Few metal covered trunks are shown, wood or leather is substituted for iron in finishing most of the edges. It is lighter in weight and wears better. A fibroid material is used by many manufacturers because of its strength and lightness.

* * *

For motoring special automobile trunks are being built to fit the capacities of the different machines. They are usually made of leather or fiber and in appearance are more like suit cases than trunks.

* * *

A seemingly limitless variety of hand baggage has descended from the carpet bag and valise of former generations. During the last five years the club bag has superseded the suit case for many purposes, although their uses are not the same and the frequent traveler may have need of both. For the short trip where an extra suit is not required, the bag is preferred because it is less unwieldy. Club bags come in all sizes according to the demands of the traveler. Some will carry a change of underwear, a shirt or two, and all of the toilet implements. Others will only accommodate a few essentials. The club bag may be as cheap or as expensive as its own wishes. It may be of canvas or fiber or of the most expensive leather with gold or silver mountings.

* * *

If desired a club bag may be purchased ready furnished and these furnishings represent many grades in quality and number of articles. Each article is held securely in place by leather holdings attached to the lining of the bag. A handsomer style of this sewing bag has become popular as a wedding present from intimate friends of the couple. The fittings of one of these bags may include brushes, combs, manicuring outfits, a medicine case with a variety of simple remedies, smelling salts, a liquor flask, a first aid to the injured" kit, a sewing outfit, a collapsible silver drinking cup, and other articles each of which has been especially designed to fit in a traveling bag. All together they may represent the products of a dozen different classes of factories.

The kits arranged for automobile traveling are worthy of a volume in themselves because of the ingenuity some of them represent. They are planned to fit spaces under seats, to be attached to the sides of the machine or placed in any position giving the requisite space. In addition to the articles required for train traveling, the automobilist usually includes equipment for preparing "snacks" along the way, for frequently his route does not permit him to be in reach of a hotel for every meal. Some of these outfits for serving meals for autoists are most elaborate and include fine china, silver and linen. The most popular, however, are those having simpler equipments. White enameled dishes which are not breakable, aluminum cups which are nested together, and even wooden or paper plates appeal to many as more suitable for outdoor meals. Alcohol stoves or lamps usually provide the cooking heat, although an occasional roadside fire adds variety to the culinary modes and special iron kettles to hang from forked sticks are provided in suitable cases for the equipment of the automobile traveler.

Many articles of paper add to the traveler's comfort. Packages are put up which contain stiff paper combs and an assortment of paper towels, wash cloths and napkins which can be thrown away after use, thus avoiding having the care of these articles in more durable forms. Several kinds of paper drinking cups are provided, for no experienced traveler will use the glasses provided on trains. For 10 cents a dozen paper cups folded perfectly flat can be purchased, which in a traveling bag, will take up little more room than a letter. Some travelers carry paper sheets to protect themselves from contact with those used in sleeping berths.

GEORGIA RETAIL HARDWARE MEN ARE IN ANNUAL CONVENTION AT TAFT HALL

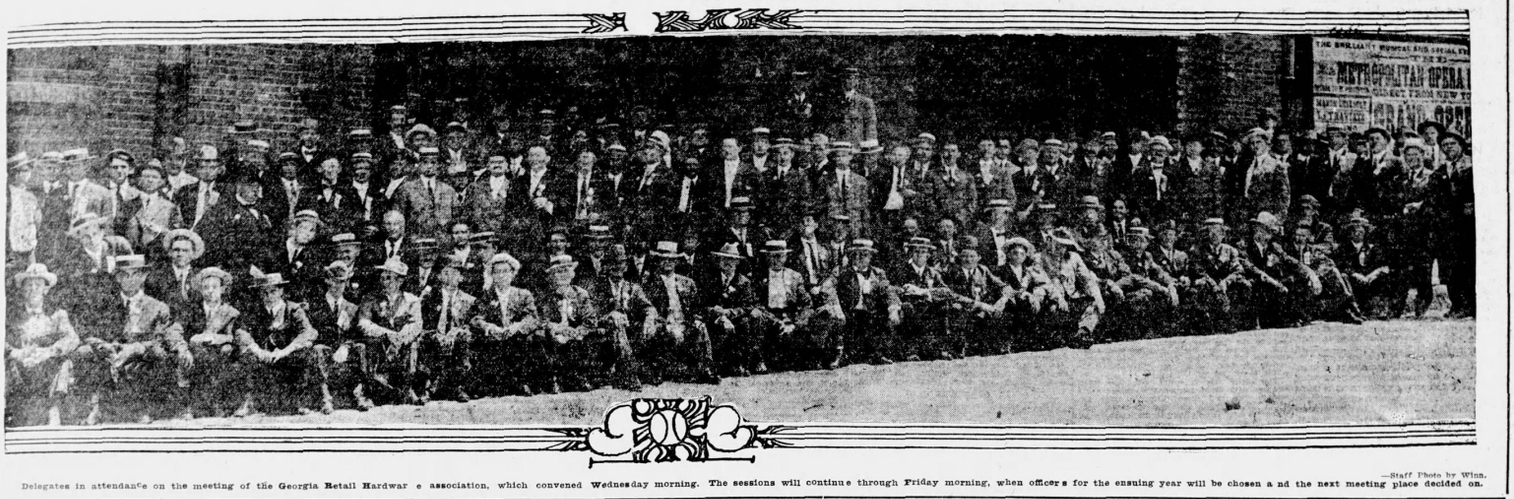

Delegates in attendance on the meeting of the Georgia Retail Hardwar e association, which convened Wednesday morning. The sessions will continue through Friday morning, when officers for the ensuing year will be chosen a nd the next meeting place decided on.

—Staff Photo by Winn.

GEORGIA HARDWARE MEN IN SECOND-DAY SESSION

State Meeting Cleared Way Wednesday for New Business on Calendar

Members of the Georgia Retail Hardware association in attendance at the eighth annual convention in Taft hall, heard the annual report of the secretary and treasurer Wednesday afternoon and took up and disposed of all unfinished business to make way for the new business that is awaiting attention.

President T. G. Green announced standing committees on auditing and resolutions and their reports will be presented to the convention at the morning session of the last day.

The remainder of the session was taken up with addresses by R. W. Hatcher, of Wadesville, on "Analytical Demonstration of Mutual Fire Insurance;" G. W. Woodruff, on "Personal Experience with Hardware Mutual Fire Insurance;" C. F. Thomas, of Griffin, who gave a detailed report of the Detroit convention, and J. F. Hall, of Moultrie, who reported on the Jacksonville convention.

The second day's session opened at 10 o'clock Thursday with an address on "The Best System of Collections," by L. L. Hutchinson, of Senoia. Other addresses were in order until noon adjournment.

His address was followed by that of T. B. Johnson, of Conyers, on "Local Hospitality." The Relations of the Jobber to the Retailer," was discussed by W. A. Parker, of Atlanta, and S. H. Hall, of St. Louis, Mo., spoke on "The Value of Better Accounting Methods to the Retail Merchants."

Each speaker was well received and much interest manifested in the subjects as they were presented. The meeting adjourned at noon and the visitor took an auto ride around Atlanta. Other visitors were the guests of Mr. Rose at an automobile party.

The session Thursday afternoon will be executive and many users of insurance will be brushed on. The question box will be a feature.

VISITORS ARE WELCOMED.

In his welcoming address in behalf of the Atlanta chamber of commerce to the two hundred delegates in attendance at the eighth annual convention of the Georgia Retail Hardware association, which convened in the Taft hall Wednesday morning at 11 o'clock, President Wilmer L. Moore pleaded for the co-operation in securing legislation looking toward an anti-firearm "toting" law and was assured of the association's help in the answering address delivered by F. S. Twitty, a leading merchant of Dublin, Ga.

The remarks of Mr. Moore were in accordance with the expressed desire of the public safety committee of the chamber of commerce, to secure such legislation, and by so doing succeed in decreasing to a minimum crime in Atlanta, which ranks fifth in the southern states.

The speaker called attention to crime in the south as compared to the north, east and west and also in foreign countries and substantiated his assertion with figures. In the United States the percentage of crime to every 100,000 inhabitants taken as an average from the last ten years, shows 4.2 while that of England and Wales for the same period is but one-tenth of 1 per cent. His figures showed the ranking of the five leading southern states follows: Memphis, 63.4; Charleston, 42.3; Savannah, 23.5; Nashville, 9.3 and Atlanta, 28.8. In comparison he showed also figures from other parts of the country as follows: Spokane, 2.2; Pittsburg, 5.3; Detroit, 4.8; Philadelphia, 4.2; Baltimore, 4.8; Newark, 4.7, and New York City, 6.9 per thousand population.

WHERE ATLANTA DOESN'T LEAD

"I am glad to say," declared Mr. Moore, "that Atlanta does not lead the south in this as she does in better things for the ratio here is too great and will never be minimized until we secure legislation toward restricting the sale of firearms. The matter the hardware men of Georgia can be incalculable value in the crusade and I appeal to you to assist us in the work."

The remarks of Mr. Moore were received with hearty applause, and as had been stated the support of the association was pledged in the address of Mr. Twitty, who complimented Atlanta on her crusade against vice and in the absence of morality "the rest of the country, said Mr. Twitty, "takes off its hat to this city for ridding itself of vice and setting an example for others to follow."

Mr. Twitty followed the welcoming address of Mayor James G. Woodward in behalf of the city. The executive turned the keys over to the visitors, assuring them that Atlanta was as glad to have them as they were to be guests of the city.

CONVENTION CALLED TO ORDER.

The convention was called to order by the president, T. G. Greene, Eatonton, Ga., and the entire morning session was taken up in addresses and a visit to the numerous hardware exhibits that filled the main auditorium. These exhibits of the thirty leading manufacturers of the south are an innovation. An extensive show of hardware products is on exhibition with representatives to show the visitors through their booths.

Would You Like a Winter Home in

FLORIDA

that produces an income of $2,000 or more while you fish and hunt?

A Grapefruit grove in the Pasco Highlands will do this.

A sure investment in Florida Orange and Grapefruit Groves.

This big company, backed by large capital, is marketing 5-acre groves of Florida Oranges and Grapefruit in Pasco Co., Florida.

We develop each grove under expert care for five years and turn it over to you, highly developed, bearing and profitable. Our selling plan easy and safe for you.

We don't ask you to pay us one penny. You are absolutely safeguarded.

Our Mr. Newborn is now in Atlanta, at 33 N. Forsyth street, Grant Bldg. See him at once for full particulars.

TAMPA BAY LAND CO.

Tampa, Fla.

CAPUDINE



A DOSE HICKS' CAPUDINE IN A LITTLE WATER CURES HEADACHE COLDS AND GRIPP

SOLD AT WELL-STOCKED DRUG STORES

IN THE LOCAL PLAYHOUSES

The opinion expressed early in the week that the vaudeville bill at the Forsyth this week was better in some respects than any other offering of the season, and that it is the sort of show that is best liked by the people who want real vaudeville, is being evidenced by the tremendous attendance that is bing recorded.

Maggie Cline is the headline feature of the show. This star among character comediennes is here after an absence of nineteen years, and though she is the oldest artist that has been in vaudeville continuously, her age has nothing to do with her ability, and as she says in one of her songs, "None of them has anything on me."

There are other acts that are interesting. The singing of Sig. Nesi has been the all-week hit of the bill. The young Italian is the owner of a voice of remarkable beauty, and his songs are just the sort that please best. "The Great Howard," in ventriloquist work, and Madden and Fitzpatrick also serve to win favor.

Next week the headline offering will be Lillian Shaw in an all-new series of songs.

Miss Blanche Walsh came to Atlanta Thursday morning, smiled on her audience, played several performances at the Grand, but wouldn't say a word to an interviewer. In fact, Miss Walsh was packed up in a set of little steel boxes, marked "Fragile—Handle With Care," and was let out only for actual work.

It was Miss Walsh's second appearance in Atlanta in the Tolstoy play, "The Resurrection." The first was several seasons ago, when she was heard at the Grand. This time she was only "seen" at the Grand, for her second appearance in the role of Katusha, the peasant girl, was in motion pictures. And she proved that words are not necessary to convey an idea, even to express a delicate shading. There is more in pantomime than the circus clown gets out of it, and the motion picture play has done a great deal to prove it.

"The Resurrection" opened at 10 o'clock at the Grand and will continue until 10:30 o'clock at night, running through this week. It is perhaps the most pretentious picture drama staged in Atlanta, inasfar as dramatic action and really fine acting are concerned. Miss Walsh is surrounded by a company as capable as that which supported her in the original production, and the scenic effects in the picture play are not bound by the narrow limits of a stage setting. The scenes are laid in Russia, from the slums of ancient Moscow to the broad steppes of Siberia, and the camera artist has had full sway in choosing his settings. The success of Miss Walsh in her new field probably will lead other American stars to take up the fascinating, lucrative and comparatively easy work of "playing for the movies."

The four final performances of "St. Elmo" by the Billy Long stock company will take place at the Atlanta tonight, Friday, Saturday matinee and night. This play has attracted considerable attention. It was voted the favorite of Atlanta, and at the first three performances drew larger crowds than have been attracted since the opening of the stock company's season. Miss Long and Mr. Vail especially have won the big audiences by their work, and each performance has been received enthusiastically. The Saturday matinee promises to be the largest of the entire season. Seats for it are on sale at 25 cents each. Popular prices prevail at night.

The success of tabloid musical comedy at the Bijou is seen in the large audiences that are patronizing this play house nowadays. "A Trip to Joyville" last week started this new form of entertainment, playing to the biggest audiences of the season, and the pace is being held this week by "The District Leader," another splendid musical comedy. Differing from most musical comedies, "The District Leader" boasts of a really clever plot that holds the attention of an audience for a good hour and a half, and the many pretty musical numbers that are introduced during the action of the play make the attraction doubly pleasing. The company numbers some twenty people, including an attractive chorus.

During the week matinees will be given every afternoon at 3 o'clock, and night shows at 7:30 and 9. On Saturday the matinees are two, at 2:30 and 4. Next week's attraction will be "The College Girls." It is said to be bright and up to date and to furnish an entertainment that will bring big crowds to the Bijou.

Captain Bloethe Transferred

ANNISTON, Ala., May 29.—Captain J. H. Bloethe, who has had charge of the Salvation Army in this city for several months, has been transferred to Montgomery, to which place he will move this week.

FORMER PENCIL WORKER OUTLINES HIS THEORY

Gustave Haas, of 165 Pulliam street, who at one time worked at the National Pencil factory, and is familiar with the arrangement of the building, has furnished The Journal with his theory of the Phagan murder.

He believes the motive was robbery, and that it was done by a negro who laid in wait for some of the employes to get their pay. Little Mary Phagan happened to be his victim, and according to Haas, he threw the body down the evelvator shaft after a scuffle. Then he strangled the almost lifeless body to death. He had already robbed her of her mesh bag, which he thought contained a lot of money.

Haas believes the sweeper and the night watchman both had their part in the crime.

ARMOR PLATE FACTORY WOULD BE EXPENSIVE

(By Associated Press.)

WASHINGTON, May 29.—An armor plate factory capable of producing 8,000 tons of armor a year would cost $8,000,000 to build and nearly $1,000,000 a year to operate, according to Rear Admiral Twining, chief of the bureau of ordnance, who testified today before the senate naval affairs committee. Senator Ashurst has introduced a bill for a government plant.

ODD FELLOWS MEET IN MACON NEXT YEAR

Members of Grand Lodge Conclude Annual Sessions With Boat Trip

(Special Dispatch to The Journal.)

SAVANNAH, Ga., May 29.—The members of the grand lodge of Georgia Odd Fellows are joy riding this afternoon. They left the city this afternoon on two large boats bound for a trip to the ocean.

Late yesterday afternoon Macon was chosen as the next place of meeting. It is proposed to meet in Fitzgerald in 1915. This was a promise made the Fitzgerald people.

GEORGIA NORMAL TO HAVE PAINTING BY MRS. WILSON

MILLEDGEVILLE, Ga., May 29.—The Georgia Normal and Industrial college will soon secure one of the paintings made by Mrs. Woodrow Wilson, and the picture is expected to arrive at the college in a short time.

Barbecue for Elks

JACKSON, Ga., May 29.—A large number of the members of Griffin lodge of Elks were guests of the Jackson members of the order at a barbecue Wednesday afternoon.

CARAWAY AND WARDLAW ARE I. T. U. DELEGATES

Throughout the chapels of the Atlanta Typographical union Wednesday, election was held for two delegates to the convention of the International Typographical union, which takes place in Nashville, Tenn., August 11, 1913.

Four well-known Atlanta printers competed for the honors, and the ballot resulted as follows:

W. C. Caraway, of The Journal chapel, led the ticket, with 180 votes; W. S. Wardlaw, of the Constitution, came second, with 162, while J. J. Thomason, a veteran of the union, received 111, and T. J. Counts 47.

Lord Avebury Dies

(By Associated Press.)

LONDON, May 29.—Lord Avebury died today of heart disease after a short illness, at the age of seventy-nine years.

Lord Avebury, formerly Sir John Lubbeck, was prominent as a banker, famous as a scientist and popular as an author of nature studies. He was president of a corporation of foreign bondholders, lord rector of St. Andrew's university, president of the Society of Antiquaries, president of the Central Association of Bankers and officer of nearly a score of other organizations having to do with finance, education and natural science.

"A Perfect Woman Nobly Planned To Warn, to Comfort and Command"

Nature never intended woman to be delicate, ailing, or a sufferer from "nerves." Women in middle age complain of "hot flashes." Many women suffer needlessly from girlhood to womanhood, and from motherhood to middle life, with backache, or headache, dizziness, faintness, or bearing-down sensations. For a permanent relief from these distressing symptoms nothing is so good as

DR. PIERCE'S

FAVORITE PRESCRIPTION

as a soothing and strengthening nervine—allays and subdues nervous excitability, irritability, nervous exhaustion, and other distressing symptoms commonly attendant upon functional and organic diseases of the feminine organs. It induces refreshing sleep and relieves mental anxiety and despondency.

The "Favorite Prescription" is known everywhere and for over 40 years as the standard remedy for the diseases of women. Your dealer in medicines sells it in liquid or tablet form; or you can send 50 one-cent stamps for a trial box of Dr. Pierce's Favorite Prescription tablets. Address Dr. Pierce, Invalids' Hotel, Buffalo, N. Y.

Dr. Pierce's Pleasant Pellets regulate and invigorate stomach, liver and bowels. Sugar-coated, tiny granules.

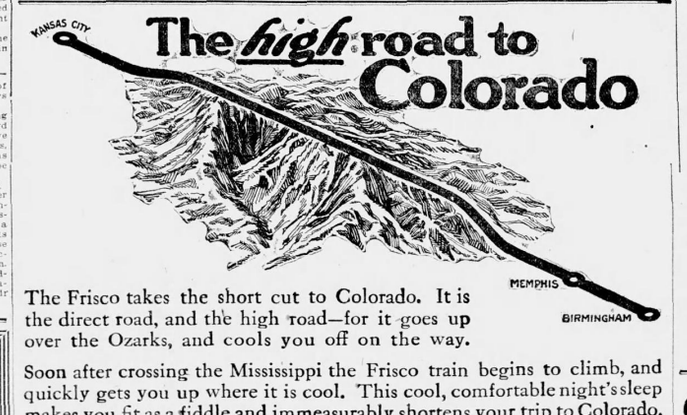

The *high* road to Colorado

The Frisco takes the short cut to Colorado. It is the direct road, and the high road—for it goes up over the Ozarks, and cools you off on the way.

Soon after crossing the Mississippi the Frisco train begins to climb, and quickly gets you up where it is cool. This cool, comfortable night's sleep makes you fit as a fiddle and immeasurably shortens your trip to Colorado.

Thru Sleepers to Colorado

The route via Memphis and Kansas City is the high-road from the Southeast to Colorado. It is the route of least time and greatest comfort.

The Kansas City-Florida Special is equipped for the comfort of Colorado vacationists. It has splendid electric lighted Pullmans thru from Jacksonville, Atlanta, Birmingham and Memphis to Kansas City, Denver and Colorado Springs. No change of cars from tidewater to Rockies. Also carries modern electric lighted chair cars, and dining cars serving famous Fred Harvey meals.

FRISCO LINES

A vacation in Colorado will be profitable in enjoyment and health, and economical in cost. Railroad fares are low. Hotel and boarding house rates are reasonable. Send for beautiful book on Colorado, and information about low fares.

A. P. Matthews, District Passenger Agent,
6 North Pryor St., Atlanta, Ga.



Good Furnishings

The Luxurious Necessities of Life

Many things are involved when you consider the subject, and two points of importance are to have your care—the genuine quality of the article and the opportunities of its fashion to its use.

You'll not miss the mark of either when you consort your good taste with the good things you find in The Muse Furnishing Department.

Shirts of absolute high grade.
Silk Shirts of luxurious elegance.
Soft Shirts of comfort and fashion.
Outing Shirts for outdoor sports.
Evening Shirts of correct form.

$1.00 to $8.50

New Bat Wing Ties.
New Flowing End Ties.
New Stock Ties.
New Evening Ties.

50c to $2.50

Belts
Bathing Suits
Outing Accessories

Geo. Muse Clothing Co.

STATEMENT OF THE CONDITION OF THE

Central Bank & Trust Corporation

Located at Atlanta, Ga., at the close of business, May 22, 1913.

RESOURCES.		LIABILITIES.	
Demand loans	$ 584,855.50	Capital stock paid in	$1,000,000.00
Time loans	2,850,358.84	Undivided profits, less current expenses, interest and taxes paid	542,676.28
Overdrafts, secured	12,691.15	Due to banks and bankers in this state	373,879.38
Bonds and stocks owned by the bank	952,717.59	Due to banks and bankers in other states	164,636.48
Furniture and fixtures	5,176.85	Due unpaid dividends	3.00
Other real estate	8,462.39	Individual deposits subject to check	1,667,194.36
Due from banks and bankers in this state	152,563.79	Savings deposits	1,016,005.34
Due from banks and bankers in other states	447,767.20	Demand certificates	1,125.00
Currency	140,790.00	Time certificates	145,608.25
Gold	7,127.50	Certified checks	7,468.01
Silver, Nickels, etc.	6,410.28	Cashier's checks	4,097.99
Cash items	485.42	Notes and bills rediscounted	271,951.37
Clearing house	125,930.45	Accrued interest due and unpaid	10,000.00
Total	$5,204,346.06	Total	$5,204,346.06

STATE OF GEORGIA—Fulton County.

Before me came W. D. Owens, cashier of Central Bank and Trust Corporation, who being duly sworn, says that the above and foregoing statement is a true condition of said bank, as shown by the books of file in said bank. W. D. OWENS, Cashier.

Sworn to and subscribed before me, this 27th day of May, 1913.

J. B. SABBIE, N. P., Fulton County, Ga.
My commission expires Nov. 21, 1916.

LOWER CABLES AND BEAR PRESSURE CAUSED DECLINE

Market in New York Closed 3 to 14 Pts. Down From the Previous Close

(By Associated Press.)

NEW YORK, May 29.—Cotton opened barely steady at a decline of 16 points on May sold from 4 to 11 points net lower on later months. Trading was active and the market seemed to be more or less irregular. A firmer tone developed on old crop liquidation and heavy selling of the new crop positions. There was active covering around the opening prices and fluctuations were more or less irregular. A firm cable published by a trade paper placed the condition of the crop at 86.5 and estimated an increase of 4.8 per cent in acreage. New crop months were relatively steady on buying by old crop sellers.

After showing a net loss of about 12 to 19 points on old crop positions and of 5 to 6 points on later deliveries, prices rallied 3 or 4 points and the market at midday was fairly steady. A few additional May and June notices were issued and fluctuations constituted the early weakness.

The market was less active during the early afternoon and prices ruled 4 or 5 points up from the lowest with the near crop only 2 or 3 points under last night's closing figures as a result of covering for over the holidays.

NEW YORK COTTON

The following were the ruling prices in the exchange today:

Tone steady; middling, 11 60-100c; quiet.

	Open.	High.	Low.	Close.	Last Prev.
Jan.	11 02	11 04	10 99	11 02	11 06
Feb.					11 07
Mar.	11 10	11 12	11 10	11 12	11 17
May	11 28	11 41	11 27	11 36	11 46
June	11 35	11 41	11 27	11 36	11 46
July	11 40	11 50	11 43	11 48	11 57
Aug.	11 30	11 34	11 28	11 34	11 38
Sept.	11 12	11 12	11 08	11 11	11 16
Oct.	11 06	11 06	11 02	11 03	11 05
Nov.				11 04	11 09
Dec.	11 07	11 09	11 04	11 07	11 06

NEW ORLEANS COTTON

(By Associated Press.)

NEW ORLEANS, May 29.—Cotton futures eventually ruled a decline of 4 to 7 points on poor cables and a favorable weather map. A private bureau condition report of 84.6 per cent was had some effect. Liverpool sent a message from Liverpool stated that pessimistic feeling was growing on the spot and that the market closed to-day under the influence of heavy liquidation by commission houses and local longs, who were credited with having sold freely on the early bulge. The market opened steady at the early trading in spite of the great amount of rain reported. Prices at the end of the first half hour of business prices were 3 to 4 points lower, yesterday's close.

The market was flooded with bearish news accounts during the middle of the day, most of which was that seed was coming on fast, plant were making fast growth and that great progress was being made with the planting of cotton in the fields. This led to fresh short selling in early months, which carried prices down and closed to-day on over the double and triple bottoms of the season's trading, and there were no late new trades. Toward the middle of the morning prices were 8 to 10 points under yesterday's close, later the decline was lessened to 5 points at noon the market was quiet and steady at a net decline of 5 points.

NEW ORLEANS COTTON

The following were the ruling prices in the exchange today:

Tone steady; middling, 12 5-16c; steady.

	Open.	High.	Low.	Sale.	Close.	Prev.
Jan.	11 17	11 17	11 17	11 17	11 17	11 22
Feb.						11 22
May	12 10	12 10	12 10	12 10		12 20
May	12 10	12 10	12 10	12 10		12 35
June						11 56
July	11 95	11 98	11 90	11 91	11 91	12 01
Aug.	11 55	11 58	11 54	11 55	11 53	11 63
Sept.					11 29	11 35
Oct.	11 16	11 19	11 14	11 16	11 16	11 27
Nov.					11 14	11 20
Dec.	11 16	11 17	11 13	11 14	11 14	11 19

SPOT COTTON MARKET

Atlanta, nominal, 12c.
New York, quiet, 11 80-100c.
Liverpool, steady, 6 61-100d.
New Orleans, steady, 12 5-16c.
Galveston, steady, 12c.
Savannah, steady, 12¼c.
Norfolk, quiet, 12¼c.
Baltimore, nominal, 12¼c.
Philadelphia, steady, 12 5-100c.
Macon, steady, 11¼c.
Wilmington, quiet, 11¾c.
Boston, steady, 11 80-100c.
Mobile, steady, 11¾c.
Charleston, steady, 11½c.
Louisville, firm, 12¼c.
Charlotte, steady, 12c.
Houston, quiet, 12¼c.
Memphis, steady, 12¼c.
Little Rock, quiet, 11¾c.
Athens, steady, 11¾c.
St. Louis, quiet, 12¼c.
Greenville, quiet, 11¾c.
Augusta, steady, 12c.

COMPARATIVE PORT RECEIPTS

	Last Year	This
Galveston		
New Orleans	546	4,939
Mobile	1,000	1,000
Savannah	1,230	2,348
Charleston	350	1,029
Wilmington	150	
Norfolk	429	266
Philadelphia		56
Pacific Ports		15,020
Total all ports	3,705	23,542

COTTONSEED OIL MARKET

NEW YORK, May 29.—Cottonseed oil was active and higher on covering of shorts, new speculative buying on firmness and small selling of July thought to be for refiners. Bulls took advantage of the firmness in lards and rose along the advance. Outside speculative buying more moderate sellers on the advance.—Pearsall.

	Open.	High.	Low.	Close.
May				
June	7.16@7.25	7.19@7.28	7.16@7.25	7.19@7.28
July	7.13@7.14	7.15@7.17	7.13@7.14	7.15@7.17
August	7.19@7.20	7.24@7.25	7.19@7.20	7.24@7.25
September	7.25@7.26	7.29@7.30	7.25@7.26	7.29@7.30
October	6.89@6.91	6.93@6.95	6.89@6.91	6.93@6.95
November	6.48@6.51	6.45@6.50		
December	6.40@6.41	6.39@6.41		
January	6.39@6.41	6.39@6.41		

NOTICES

SPECIAL NOTICE

FORT BARRANCAS, Fla., May 26, 1913.—Sealed proposals will be received here until 10 a. m., June 10, 1913, and then opened, for repairing and making repairs to wharf at this station. Work will be required over until 12 m., June 10, 1914, and then opened, for repairing and making repairs to wharf at this station. Proposals should be addressed: "Proposals for reconstructing and repairing wharf at Fort Pickens," and addressed to the undersigned.—MAURICE KERNAHAN.

THE GEORGIA State Board of Embalming will meet for the examination of applicants for license to practice embalming and for the transaction of any other business that may come before them, June 17th, 1913, in Griffin, Ga. Headquarters: Griffin Hotel. By order of the President, J. COMPTON, Ga. W. EDWARD PLATT, Secretary and Treasurer, Augusta, Ga.

TRUSTEE'S SALE

By virtue of an order of the Hon. George D. Anderson, referee in the northern district of Georgia, I will offer for sale at public to the highest bidder for cash, on the first Tuesday in June, 1913, the following described property belonging to the estate of J. C. Webb, bankrupt:

Various and sundry farming tools, consisting of turn plows, harrows, shovels, hoes, scythe cradles, planters, guano distributers, etc., etc. One set of blacksmith tools. Machinery consisting of peh threasher, wood saw, gasoline engine, lathe, corn crushers, corn shellers, etc. One lot of oak lumber. Farm produce, consisting of corn, hay, cottonseed, fodder, etc. Live stock, consisting of cows, yearlings, mules. Wagons, buggy, harness, etc. Five hundred chairs, more or less. Seventy-five pairs of skates, more or less.

Part of the above described property will be sold at the late J. C. Webb residence, half mile east of Alpharetta, and the other before the court house door in the town of Alpharetta.

Under the order of the court, the sale must be reported to the referee for confirmation. The time and place for confirmation is June 9, 1913, Alpharetta, Ga. Upon confirmation the property will be delivered to the purchasers.

C. P. NORMAN, Trustee.

May 14, 1913.

INTERESTING NEWS AND GOSSIP OF THE MARKETS

Weather Reports, Crop Advices, Expert Opinions and Newspaper Comment

COTTON GOSSIP

Times-Democrat says: Excellent rains in the Atlantic states put an end to dry weather talk about that section. A promise now of a rather heavy tenders in New Orleans today and a rise in the basis. Also that liquidating crop advices will be received during the next week or two. Under the circumstances sellers outnumbered buyers and the market closed off. However the talent is convinced the market is a fine purchase with a big crop movement and treating it as a dead one. Meanwhile New Orleans May closed at 12.35, a premium of 34 points over July, while July closed at 11.48, a discount of 9 points over New York July. New Orleans May starts at a premium of 89 points over New York May. If there be any foundation for the reports of a favorable difference between the two markets the student of crop affairs has been unable to find it.

Journal of Commerce says: Crop news is tame at 4.8 and makes condition on an average of 86.6 as against 86.9 last month and 76.9 last year. Season about two weeks late. Stands spotted. Germination generally good, crop free from insects, rain plentiful everywhere, cool climate, dry and cold early in the season. Considerable cotton planted. Texas, Union Government's revised estimate for 1912, the area planted 34,000,000 acres, condition 85 per cent as determined by 1,907 correspondents' percentage condition 80.5, against 76.9 a year ago and 79 for ten years. Indicated 1913 crop 83.8. Figures for North Carolina and South Carolina, 86 and 88 respectively, owing to the planting and to the fact that a large proportion of the cotton is not yet up.

Map shows that in the entire belt, fine warm weather with night temperatures rather above the normal. Rain reported at a number of districts. Indications are for continued fair, warmer weather, especially in the Southeast Texas very favorable.

Dallas, Tex., wires: "Texas, San Antonio threatening, balance state clear, cool."

Houston: "Generally clear, cool."

Continental Bank reported yesterday that the heavy buying of new crop by Riordan on a Tuesday was a mistake. Their operations connected with a large Cincinnati soap manufacturer.

Forecast.

Louisiana: Tonight and Friday, fair; not much change in temperature; light to fresh winds on the coast.

Mississippi: Tonight and Friday, fair.

Alabama: Tonight and Friday, fair.

Oklahoma and West Texas: Tonight and Friday, generally fair.

East Texas: Tonight and Friday generally fair; warmer Friday; fresh to brisk winds on coast.

Georgia, North Carolina, South Carolina and Alabama: Fair tonight and Friday.

Kentucky: Fair tonight and Friday, increasing cloudiness.

Tennessee: Fair tonight and Friday.

Mississippi: Fair tonight and Friday.

Arkansas: Fair tonight and Friday, follows January 11.01; May 11.37; July 11.45; August 11.30; October 11.16.

10 a. m., bids in New Orleans were: January 11.01; May 11.36; July 11.95; August 11.50; October 11.16.

The principal trading was in July which was very heavy and the market was fairly bought by sellers of July after the call. Riordan, Rothschild, Schiff and Continental bought. The market was sold on "Miss Giles" report, also on late stock figures. Bearish sentiment is probable. Weather favorable and continued favorable.

New Orleans—About 10,000 notices out.

Bullish visible expected tomorrow.—Keller.

Miss Giles will issue a private cotton movement report last year and if she is the same as last year it will be a bearish report.—Hubbard company.

Liverpool good seller July, about 5,000 May and June notices issued.

Cottonseed oil market closed Friday, but open Saturday.

Average estimate of 85 members of the New York Cotton Exchange, 84.6.

Clearances from Pacific coast of 13,000 goes in today's receipts.—Hubbard company.

Which are expected to be bullish.—Keller.

STOCK GOSSIP

Financial Bureau says: We would look for good buying opportunities with the idea of selling moderate rallies.

Bank of England rate unchanged. Looks as if Union Pacific and Southern Pacific tangle would be worked out to satisfaction of all concerned. Believe it will be advantageous to Union Pacific, and third time there is a bargain at unrevailing prices. The short interest has been increased and especially covering during amount to carry yesterday's rally further before the close today.—Potter.

GRAIN GOSSIP

Chicago Inter-Ocean says: It was the general belief of Wheat traders that a bull tip in the market from now on will be governed largely by the character of the weather for crop reports. The bull interests think that sufficient damage has been done to winter wheat to warrant higher prices. There were many bears on corn last night who expect lower prices with an increase in the movement which is due from now on. Those who are buying on breaks advise the theory that the government will come up to expectations of the bears. Conservative people in the trade advise that it is safe on bulges although they believe that a continuation of the big movement has of late been seen, will carry prices higher.

Hartlett, Frazier & Co. say: Map shows mostly clear in northwest. We fear that corn chases on breaks should be made. Corn—Water very badly needed. Will not cover to press the short side. Oats—On any fair decline prefer to buy side. Provisions—Shortage market seems to meet with good buying on all setbacks.

Logan, Bend, Kan., says rain is badly needed and that grasshoppers are a menace.

Otis, Barton county, Kan., says: Our wheat crop is a total loss.

Omaha says: Clear and hot over the state; temperature 88 to 96.

Richardson, aKn., special reports high south winds shortened the map and made decided change in wheat outlook besides millions of cubic bugs in wheat and corn.

Lawton, Okla., says: My information from unbiased sources indicates crop for state based on reports—condition slightly above same as last year.

Grain belt forecast:

Missouri, Minnesota, Iowa, Dakotas and Kansas—Fair.

Nebraska—Mostly cloudy with probable showers.

Illinois—Showers and cooler.

Ohio, Michigan and Wisconsin—Showers.

Snow says: The reports of crop deterioration from Southern Kansas and from territory west of the ninety-ninth meridian. This deterioration has been reported as ragged and uncertain all week, but the general drift has been more hurtful than less, in the main it is a hardy recognition of a situation of which the public generally will be in time enough to get seriously alarmed about. Kansas when the crop prospects east of the ninety-ninth meridian is decidedly threatened.

NAVAL STORES

SAVANNAH, Ga., May 29.—Spirits firm 37½@38c, sales none; receipts none; shipments none; stock 6,835. Rosin firm, sales 1,000; receipts 1,000; shipments none; stock 30,031; quoted: B, $6.85, window glass $6.70, N $6.35, M $6.30, I $6.25, H $6.20, G $6.15, F $6.10, E $6.05, D $6.00, B $5.95, sales none. Receipts, sales, none; stock, 30,031.

HAYWARD & CLARK COTTON LETTER

NEW ORLEANS, May 29.—With May drawing to a close near positions and spots are weakening slowly and plainly that professional support and operations have alone held up prices. Liverpool this morning sent a message that spot cotton was easier 1 point lower due and 3 points lower for new crop. May sold steady 5 points lower due, but it points lower, sales, 5,000 bales. Weather map is fair, but it is feared that a general wet will break out in the Eastern belt, and a rainfall again more strong reference to the probability of labor troubles in Lancashire. Consensus of opinion is that—

The January issue of Commerce gives the increase in acreage at 4.8 per cent and condition May 29 at 86.5. These percentage figures are not complete as to the Texas and Carolinas.

Miss Giles gives condition 84.6; increase in acreage 3.7 per cent; amount of land still to be planted, 15 per cent; weather conditions continues very good; fair and warmer weather over the entire belt; no rain except in the Atlantic states and Texas. Wall continued warm weather is indicated for the entire belt. Texas very favorable. Rain reported on May 27 in 7 points down on July and 3 points up here; 2 points down in the new York check. Spot selling pressure, but feeling of caution is shown. New York says that the strong support to New Orleans months is from a Cincinnati operator. Between 6,000 and 8,000 bales have been sold here this morning.

The info sight for the week looks around 60,000 bales, but when we compare with mail takings of 180,000 for this week last year, they were small then owing to holidays, and, therefore, are not comparable. Not probable. After this week, however, to the end of the season consumption will show very favorable prospects of comparing very unfavorably with those of last year; the cotton market settled around 11.37 for October with fractions for new. Some further covering in New York before the close. There was a pressure to sell from all sources, but under the circumstances the market took all offerings well. There were cables that there would probably be a lockout in northern Lancashire which if true would be a bearish feature, added to the continued favorable weather and crop reports which are flattering. It is believed that should the government report show above 83 that the market will be sold.—Anderson.

Atlanta Markets

ATLANTA COTTON

ATLANTA, Ga., May 29.—Cotton by wagon, nominal.

LIVE POULTRY

Hens, fancy, 40@15c each; fries, 26@35c; roasters, 20@25c; stags, 20@25c; turkeys, 17@18c; geese, 40@50c.

DRESSED POULTRY

Hens, 16@17c; fries, 20@25c; roasting, 18@20c; turkeys, 18@22c; geese, 16@12½c; ducks, 18@20c.

FISH

Pompano, per pound, 200; Spanish mackerel, per pound, 20c; trout, brown, per pound, 10c; bluefish, drawn, per pound, 10c; redless red snapper, pound, 5c; mullet, barrel of 200 pounds $6.00; bream, per pound, 10c.

FRUIT AND PRODUCE

Lemons, fancy, $6.00@6.50; choice, $5.50@6.00; bananas, per pound, 2½@3c; pineapples, crate, $3.00@3.50; sweet potatoes, new yellow yams, bushel, 90c@$1.00; Florida oranges, $4.00@4.50; California oranges, $4.00@4.50; butter, Blue Valley creamery, 32c; cooking butter steady, 15@18c; eggs, fifty ounces, $2.40; 15c size, $2.00 per doz.; country eggs, 15@16c; Baldwin apples, $2.75; King apples, $4.00; Florida cabbage, $1.50@2.00; Irish potatoes, $2.00 per crate; strawberries, 8@10c per quart; lettuce, $1.50@1.75 per crate; pepper, $2.75@3.25 per crate.

CEREALS

Purity oats, 36c, round, $2.90; do, 18s, $1.45; Purity grits, 36s, $1.40; 18s, 75c; Quaker white or yellow corn meal, 24s, $1.85; Quaker grits, 24s, $1.85; Monarch Valley flour, small, $2.70; Postum cereal, assorted, $2.50; Postum cereal, assorted, $2.50; Instant Postum, large, $4.50; Instant Postum, small, $2.70; Instant Postum, assorted, $4.50; oat toasties, regular size, $2.80; family size, $4.80; hotel size, $1.25; grapenuts, 24s, $2.70; size, $1.25; Krinkle corn flakes, 36s, popular size, $1.75; family size, $1.75; Post tavern, special, 36s 100 size, $2.70; 24s 15c size, $2.00.

GROCERIES

Salt, 100-pound bags, 53c; ice cream, 95c; XXXX sugar, 5.40c; powdered, 5.40c; cubes, half barrel, $2.70; 100 lbs., half barrel, $3.75; 100 lbs., barrel, $7.00; Continental sardines, 100 cans to case, $2.40; glass stand, 40 1-lb. packages, $1.25; Royal glass starch, 3½c; best glue starch, 3½c; Kingsford's corn starch, 40 1-lb. packages, $3.50; Cheese—Blue Valley full cream daisies, 16½c; Sugar Cured, 17c; Longhorns, fancy, 17c; domestic, 5½@6c; axle grease, $1.75; navy beans, $2.90; hominy, $2.50; grits, $2.50; meal, $2.50; Arbuckle, Jersey syrup, 10 pounds, 6 to case, $3.25; 5 pounds, 12 to case, $3.25; 2½ pounds, 24 to case, $3.75; 1½ pounds, 24 to case, $3.00; 1 pound, 24 flakes, small cans, per dozen, 90c; large, $1.35; key, 3¼ oil Continental sardines, 100 cans to case, $2.40; Georgia, North Carolina, South Carolina and Alabama: Fair tonight and Friday.

Kentucky: Fair tonight and Friday, increasing cloudiness.

Tennessee: Fair tonight and Friday.

Mississippi: Fair tonight and Friday.

Louisiana: Tonight and Friday, fair; not much change in temperature; light to fresh winds on the coast.

Oklahoma and West Texas: Tonight and Friday, generally fair.

East Texas: Tonight and Friday generally fair; warmer Friday; fresh to brisk winds on coast.

IMPROVEMENTS ARE LARGELY VOLUNTARY ON COMPANY'S PART

(Continued from Page 1.)

space the headway between cars now operated more nearly to four minutes and secure an evener distribution of the traffic loads. Counts of actual loads at peak points to be made during next five months and filed with the commission, so as to secure accurate information as to whether there is excessive congestion.

Route No. 4—Inman Park-Georgia avenue. A three and one-third minute headway during morning and afternoon rush hours on Inman Park end, with the Georgia avenue end provided for by increased service on Route No. 5.

Route No. 5—West Peachtree and South Pryor: Additional cars between Sixth street crossing on West Peachtree, and Bass street crossing on South Pryor, so as to give during the morning and afternoon rush hours a service with five minutes' headway.

Route No. 6—Forrest avenue and Capitol avenue: Actual counts to be made during morning and afternoon rush hours at two peak points during next five months, to accurately ascertain degree of congestion, if any, on this route.

Route No. 8—Fair and Marietta streets: The afternoon rush hour service on this line has been recently increased from 6:30 to 7 p. m., and schedules now established more regularly sustained. Counts of traffic loads to be made on this route, as directed in No. 6.

Route No. 10—Whitehall and Peachtree: Increased service so as to provide for cars every three and one-third minutes and extension of afternoon rush hour service to 9 p. m.

Route No. 17—Main Decatur: Additional tripper cars to Hayes street, so as to give service to that point with three and one-third minute headway, and from there to Decatur on five minutes' headway during morning and afternoon rush hours, with extension of service on ten-minute headway from end of afternoon rush hour period to 9:30 p. m., in lieu of present twenty minutes' headway. After 9:30 p. m. the twenty-minute headway will be operated as now.

Route No. 19—River line: Extra cars on Sundays during summer months to accommodate extra traffic. Counts of traffic loads to be made on this route week days, as directed on other named routes, to accurately ascertain measure of regular traffic.

Route No. 20—College Park, East Point and Hapeville: Actual counts of week day loads at peak points to be made during next five months, to ascertain accurately if there is over congestion in regular traffic.

Route No. 23—Buckhead line: Tripper service previously ordered by the commission to Sixth street on West Peachtree has been recently extended by the company to Dead Man's Curve, the end of the double track, which gives local service this far on a ten-minute headway during rush hours and to that extent relieves congestion on the Buckhead cars. In addition, double-headers in the morning and afternoon hours, for congestion during those hours arising out of construction work in the northern part of the city, are operated and will be continued as necessity demands. Counts, during morning and afternoon rush hours, for the next five months, of actual loads at the peak point of the Buckhead line have been ordered, and will determine the necessity of further relief on this route.

COMMISSION'S ORDER.

Atlanta, May 28, 1913.

In re. Street car service by Georgia Railway and Power company in the city of Atlanta.

Ordered—that the suggestions of the Georgia Railway and Power company, as to increased and improved service during rush hours of travel, on the routes mentioned and in the manner specified in communication of P. S. Arkwright, president, dated May 23d inst., submitted in response to the direction of the commission on this subject under date of May 5, be adopted and approved by the commission, with the following amendment, to-wit:

The rush hour period during which rush hour service is operated on Route No. 10, Peachtree and Whitehall, shall be extended so that the last incoming cars on the Peachtree street portion thereof shall leave the Brookwood terminus and the Piedmont Park terminus not earlier than about 8.55 or 9 o'clock p. m.

It is further directed that the increase and improvements herein approved be put into effect within ten days from this date in so far as the necessary equipment is on hand, and thereafter as new equipment is completed as indicated in the company's communication.

The commission further directs that the Georgia Railway and Power company shall have made and file with the commission, on two week days in each month, for different weeks, during the months of June, July, August, September and October of this year, at two peak points, one on the north and the other on the south side of the center of the city, on

Route 2, Copenhill and West View;

Route 6, Forrest avenue and Capitol avenue.

Route 8, Fair and Marietta streets; and at one ascertained peak point on the following routes, to wit

No. 19, River line;

No. 20, College Park, East Point and Hapeville,

No. 23, Buckhead line

actual counts, during the established morning and afternoon rush hours, of the number of passengers on each car operated during such rush hours at the selected peak points, together with the number of cars and the seating capacity of each.

The commission approves of the course of the Georgia Railway and Power company in not purchasing or building any more single track twenty-eight seat cars, and expresses the conviction that as rapidly as practicable all single track twenty-eight seat cars now operated in Atlanta, shall be retired from service on regular schedules.

In the informal inquiry leading up to this action, the commission has considered only the sufficiency of the present service on established routes, and has not considered any question of extensions or changes in routes.

By order of the commission:

C. M. CANDLER, Chairman.

CAMPBELL A. WALLACE, Secretary.

Arkwright's Reply to Candler's Suggestion

The letter of Chairman C. M. Candler, of the railroad commission, to President P. S. Arkwright, of the trolley company, suggesting improvements of service on nine of the Georgia Railway and Power company lines, and Mr. Arkwright's reply to the letter of the chairman of the commission have been made public.

In his reply Mr. Arkwright goes into details of the proposed improvements, and he outlined what the trolley company was ready to do.

The letters follow:

MR. CANDLER'S LETTER.

Atlanta, May 8, 1913.

File 8307.

Mr. P. S. Arkwright, President Georgia Railway and and Power Company, Atlanta, Ga.

Dear Sir: Referring to our conference of this morning.

This is to confirm my verbal request that you consider the suggestions made of the need of improved and increased service on Routes Nos. 2, 4, 5, 8, 10, 17, 19, 20 and 23 in this city, and submit to the commission at your earliest convenience such suggestions as to each route as in your judgment will meet the conditions to which I called your attention, or such reasons as you may have as to why such increased and improved service may not be needed on any one of the routes mentioned.

The commission will appreciate your preferred attention to this request.

Very truly yours,

(Signed) C. M. CANDLER, Chairman.

MR. ARKWRIGHT'S ANSWER.

Atlanta, Ga., May 25, 1913.

Hon C. M. Candler, Chairman Railroad Commission of Georgia, Atlanta, Ga.

Dear Sir:

In the various conversations which we have had on the subject of the street railway service of the company you suggested the probable necessity of bettering or increasing the street railway service on the following routes, viz:

Route No. 2—Copenhill to West View.

Route No. 4—Inman Park-Georgia avenue line.

Route No. 5—West Peachtree-South Pryor streets.

Route No. 8—Fair and Marietta streets.

Route No. 10—Peachtree and Whitehall streets.

Route No. 17—Main Decatur line.

Route No. 19—River line.

Route No. 20—College Park.

Route No. 23—Buckhead.

These suggestions, as I understand it, grew out of a study which you had made of the figures submitted to you showing the register readings during the rush hours over the entire system of the company. These readings were taken during the week of February 23 to March 1, 1913.

The register readings, of course, show the passengers who have ridden on the car along the entire route. All of these passengers are not on the car at one time, but are getting off and on the car and the register reading will not show the maximum load on the car at any one time.

These readings also were taken during the short days of the winter months. As the days grow longer while more people ride on the street cars during the entire day, the rush hour period is prolonged and there is not as much congestion on the cars during the rush hour period during the long days of summer as there is in the shorter days of winter.

In order that we might find out the number of people on the cars of the various routes during the rush hours we had on May 8 and 9 various counts made during the morning, noon and afternoon at the point where there would most likely be the maximum load on the cars.

I send you, herewith attached, statements of the counts of passengers above referred to.

BIG CARS CAN'T PASS.

Route No. 2. This is the longest route in the system of the company. Also there are now being operated on this route twenty-two cars, being more cars than are being operated on any other route in the system. In the rush hours, morning and afternoon, there are being operated fifteen cars per hour, which if the cars were equally spaced would give a frequency of schedule of four minutes. We believe that the schedules of these cars can be rearranged so as to space the cars more evenly and secure a more equal distribution of the load and in this way render more efficient service. At the present time, from counts made, as shown on the statements furnished you, we do not think that the cars are sufficiently crowded to require any additional service at the present time. It may be possible that next fall when the days grow cooler and the travel becomes more congested in the rush hours we should increase this service, and we suggest that this matter be deferred until that time. Your suggestion in regard to this line was that perhaps it would be greatly improved by operating longer or double truck cars on the route. Unfortunately, there are a number of curves on this route along which it is not physically possible for double truck cars to pass each other. These curves are located at the following points:

Peachtree and Broad streets.

Broad and Mitchell streets.

Mitchell street and Madison avenue.

Madison avenue and Nelson street.

Nelson street, just west of the bridge.

Peters street and Leonard street.

Even if we had the double truck cars available for this service, they could not be safely operated on the route because of these numerous points where they would collide if they attempted to pass, and it is almost humanly impossible to prevent such attempts being made if the cars were operated over this route.

INMAN PARK LINE.

Route N. 4. On this route there is now being operated a five-minute headway during rush hours. The southern end of the route from the center of the city along Pryor street is also being traversed by cars on route No. 5. Additional service is hereafter suggested in connection with route No. 5, so that we do not feel that any additional service would be required on the southern end of route No. 4. Additional service on route No. 5 covers all of the south end of this route except Georgia avenue, and Georgia avenue itself is served by a number of other lines in addition to the five-minute service along Georgia avenue.

We suggest that additional service be placed on the Inman Park end of route No. 4 in the morning and afternoon rush hours, extending from the center of the city to Moreland avenue, such additional service to consist of a sufficient number of cars to give to this a ten-minute headway in addition to the five-minute service now being operated on this route. This would require four or five additional cars and would produce a service during morning and afternoon of an average of eight cars per hour with an average interval of three and one-third minutes.

Route No. 5—On this route there is now being given a service of ten-minute intervals, and in addition, the north end of the line has a tripper service of twenty-minute intervals. We suggest that additional service be placed on this line to be operated during the morning and afternoon rush hours between the junction of West Peachtree and Sixth streets to a point on South Pryor street near Bass, to give a ten-minute service, which with the regular ten-minute service already on the route would furnish during the morning and afternoon rush hours a service of five-minute intervals, in addition to the tripper cars now being operated. This will increase the service 100 per cent between Sixth street and Bass street, and will require five additional cars.

MARIETTA STREET.

Route No. 8—There is being operated on this route during morning and afternoon rush hours a five-minute service. This five-minute service up to a short while ago ended at 6:30 o'clock in the afternoon. We have prolonged this tripper service on the eastern end of the line, that is, from the center of the city out Fair street, so that the five-minute schedule is now continued until 7 o'clock. From the counts which we have taken of the maximum loads on these cars, I do not believe that any additional service is reasonably required. A short while ago the service on this route was very irregular on account of the work being done on Marietta street and caused considerable complaint. There was also complaint due to the odor left in the cars from having been occupied by workers in the fertilizer factories. Both of these grounds of complaint, however, have now been remedied, and with the extension of the tripper service until 7 o'clock the service should be reasonably satisfactory.

Route No. 10—On this route there is now being operated a five-minute service. We suggest that additional service be added during the morning and afternoon rush hour operating between Fourteenth street on the northern end and Holderness street on the southern end sufficient to give between these points an additional ten-minute service. In order to furnish this service seven or eight additional cars will be required. When this additional service has been made, there will be operating during the morning and afternoon hours an average of eighteen cars per hour, which will give an average service of three and one-third minutes.

Route No. 17—There is now being operated on this route during the morning and afternoon rush hours a five-minute service. The regular all day ten-minute service at the present time changes to twenty minutes at 8 o'clock p. m. We suggest that this regular ten-minute service be prolonged from 8 o'clock to 9:30 o'clock; also, we suggest that during the morning and afternoon rush hours additional cars be operated on this route between the Atlanta terminus and Hayes Station to give an additional ten-minute service. So that, during the morning and afternoon rush hours between Hayes Station and Atlanta there will be sufficient cars operated to give an average service of three and one-third minutes, and between Hayes Station and Decatur a service of five minutes.

Route No. 19—From the counts of passengers on the cars on this route we do not think that any additional service is reasonably required during the week days. On Sundays we propose that the travel should be taken care of by operating two or three cars on a schedule.

Route No. 20—There is now being operated on this route during the morning and afternoon rush hours between East Point and Atlanta sufficient cars to provide a service with an average frequency of three and three-quarter minutes. We do not believe that any additional service is required on this route at this time, though it may be possible that in the shorter days of next fall, when the travel becomes more congested, some additional service may be necessary.

Route No. 23—There is being operated on this route between Atlanta and the DeKalb county line a regular twenty-minute service. We have recently extended the tripper service on this line from Brookwood to the end of the double track at Dead Man's curve, which tripper service is operated morning, noon and afternoon with twenty minutes' frequency, giving a headway during the rush hours on this route of ten-minute intervals to the end of the double track at Dead Man's curve and the center of the city of Atlanta. Also for one or two schedules in the morning and one or two in the afternoon we operate a double-header, or two cars, for the purpose of affording additional service for workmen engaged in construction work in the northern part of the city. With the service now given and with the extension of the tripper service recently made, hereinbefore referred to, we think that the service now being furnished is reasonably sufficient.

MEETS SUGGESTIONS.

We have passenger cars as follows:

Single truck, 168, of which 1455 are required in regular service, eight are required to replace cars disabled and under repair, leaving fifteen single truck cars available.

Double truck, 61, of which fifty-four are required in regular service, four are required to replace those disabled or undergoing repairs, leaving three available.

P. A. Y. E. cars, 59, of which 49 are required in regular service, four are required to replace those disabled or undergoing repairs, leaving six cars available.

So we have at the present time twenty-four passenger cars of all types (other than open cars) which are available for such increase in service as might be deemed necessary.

Of the P. A. Y. E. cars six have just been constructed and there are also nineteen P. A. Y. E. cars under construction and these we estimate will be completed as follows

One June 10, 1913.
Six June 30, 1913.
Six September 15, 1913.
Six December 1, 1913.

In order to meet the suggestions of increased service above made, we propose to utilize seven P. A. Y. E. cars on Route No. 10. On routes 4 and 5 we propose using single truck cars for the additional service until the P. A. Y. E. cars are available, when they are to be substituted for the single truck cars in this additional service.

For the additional service on Route 17 we propose to use the regular double truck suburban cars.

In considering the suggestions you have made for increasing the service, I want you to understand that we approach it in the spirit of meeting your suggestions. It may seem out of place for me to say that we desire to do what you want us to do, inasmuch as the commission has the power, of course, to compel us to do what it deems proper without regard to our wishes or desires. But I say it in order that you may know that we have not considered your suggestions with the view of combating them but from the standpoint of agreeing with them.

Yours very truly,

(Signed) P. S. ARKWRIGHT, President.

COLONEL DRANK ONLY COFFEE DURING WAR

(Continued from page 1.)

take a sip from it. Nearly all the time, though, he was too busy talking or watching the stunts performed by the Gridironers.

"He always made a speech on these occasions and they were among the best he ever made. He always left the dinners when they were about half over, to get back to the White House for work.

Asked whether there had been any discussion in Washington of his drinking habits the witness replied:

"I never heard it discussed during the seven years that he was there."

WOULD HAVE KNOWN IT.

"If it was discussed it must have been outside of Washington, and it was my business to know every rumor that was floating around in that city. It was what I was there for."

"Could he have got drunk on the train without your knowing of it?"

"He could not. He would have been slightly affected by liquor without my knowing it, either on the trip or at Oyster Bay."

The witness testified that on the trip to San Francisco the company, by order of the colonel's representatives, did not put the usual stock of liquors aboard the private car.

Mr. Thompson testified that during interviews with the then President they would sit side by side or if standing the president would put a hand on his shoulder.

Mr. Pound asked him if Colonel Roosevelt ever used profanity.

"Never."

"Did he ever use obscene language?"

"No one would dare to utter an obscene word in his presence."

On cross-examination, Attorney Belden developed the fact that on the campaign trips the newspaper men usually occupied a car just ahead of the plaintiff. This was produced in connection with Mr. Thompson's statement that he had never seen Colonel Roosevelt drunk.

Philip Roosevelt, a son of W. E. Roosevelt, who is a first cousin of the former president, a tall-slender man of twenty-one, having been sworn, said he was a newspaper man of New York City.

"How long have you known the plaintiff?" inquired Attorney Pound.

"Well, he's known me all my life."

Laughter followed, and witness changed his reply to: "I've known him as long as I can remember."

Young Roosevelt was cross-examined by Horace Andrews for the defense.

IN COLONEL'S CELLAR.

"Did you ever use liquor in Colonel Roosevelt's home?"

"Yes."

Friday and Saturday

$5.00 GOLD FILLED GLASSES Only $1.00

Another lot of 15-yr. gold filled Spectacles and Eye Glasses on sale at ONE DOLLAR.

COLUMBIAN OPTICAL COMPANY

31-33 Whitehall St.

With Columbian Book Co.

Do You Know How to Whiten Your Skin?

ANY very dark, sallow or swarthy complexion can be improved and lightened by the use of

Dr. Palmer's Skin Whitener

We guarantee Palmer's Skin Whitener to be absolutely pure and harmless. It makes the skin clear, soft and smooth, and lightens it.

A trial will convince you. Try it and see.

Price 25c a box.

For Sale by All Jacobs' Stores and Druggists Generally

Ayer's Pills

Gently Laxative. Sugar-coated. Dose, one pill, only one. Sold for 60 years.

Ask Your Doctor. J. C. Ayer Co., Lowell, Mass.

Effective Sunday, May 25. Popular excursions to Warm Springs via A., B. & A. Only $1.00 round trip. Train leaves Union Station 8:00 a. m. Delightful outing.

Hear Dr. George R. Stuart on "LOP SIDED FOLKS" Broughton Tabernacle FRIDAY NIGHT, 30th Admission 25c

Stork and Cupid Cunning Plotters

Many a New Home will Have a Little Sunbeam to Brighten it.

There is some dread in every woman's mind as to the probable pain, distress and danger of child-birth. But, thanks to a remarkable remedy known as Mother's Friend, the period is one of joyful anticipation.



Mother's Friend is a penetrating, external application. It makes the muscles of the stomach and abdomen pliant so they expand easily and naturally without pain, and with none of that peculiar nausea, nervousness and other symptoms that tend to weaken the prospective mother. Thus Cupid and the stork are rated as cunning plotters to herald the coming of a little sunbeam to gladden the hearts and homes.

Thousands of women know from experience Mother's Friend is one of our greatest contributions to happy motherhood. Sold by all druggists at $1.00 per bottle. Especially recommended as a preventive of caking breast.

Write to Bradfield Regulator Co., 231 Lamar Bldg., Atlanta, Ga., for their valuable book to expectant mothers.

SHAKE INTO YOUR SHOES

Allen's Foot-Ease, the antiseptic powder. It relieves painful, smarting, tender, nervous feet, and instantly takes the sting out of corns and bunions. It's the greatest comfort discovery of the age. Allen's Foot-Ease makes tight or new shoes feel easy. It is a certain relief for sweating, callous, swollen, tired, aching feet. Always use it to Break in New Shoes. Try it to-day. Sold everywhere, 25 cts. Don't accept any substitute. For FREE trial package address Allen S. Olmsted, Le Roy, N. Y.—[Adv.]



BEST WORK

Crowns (22 k.) $3.00
Bridge work $3.00
Full set teeth $3.00
Filling 50c

R. R. fare allowed 25 miles. All work guaranteed 20 years.

Eastern Painless Dentists

38½ Peachtree St., Near Walton.

THE MYSTIC SHRINE!

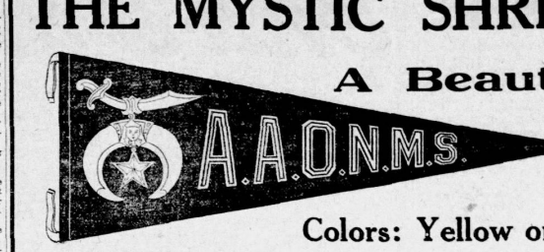

Colors: Yellow on Red

THE JOURNAL'S PENNANTS

Are Actual 50c to 75c Values!

The Journal offers them for:

One Sunday Coupon--or Three Consecutive Daily Coupons---and 15c. By Mail, 5c Extra.



Size 12x30

OFFICIAL COLORS

Now Ready: Georgia, Georgia Tech, Mercer, Yale, Auburn, Vanderbilt, Knights Templar and Mystic Shrine.



START a collection of College, School, State and Fraternal Pennants! They're just the thing for your bedroom, library, study or "den." The Journal offers you genuine "University Felt" Pennants, size 12x30 (that are actual .50c to 75c values) for one coupon from the Sunday Journal, or 3 Consecutive Coupons from the Daily Journal, together with only 15 cents. If sent to you by mail, it will be 5 cents extra.

Pennant Coupon on Page Two, Daily and Sunday

Start Your Collection Today With Georgia or Georgia Tech, Mercer, Yale, Auburn, Knights Templar, Vanderbilt, Mystic Shrine

A Different School, College or State Pennant Each Sunday.

PENNANT DEPARTMENT

The Atlanta Journal

No. 1 North Forsyth Street.

NOT PREPARED FOR WAR, COL. BARTH INSISTS

We Need Ammunition as Well as Men, Army Officer Declares

Lieutenant Colonel Charles H. Barth, adjutant general of the Second brigade of the First division, who has seen active service in the field—especially in the Philippines during the Spanish-American war—reiterates the remarks of Colonel J. T. Van Orsdale, commander of the Seventeenth infantry, stationed at Fort McPherson, in reference to the Japanese situation, as told of exclusively in The Journal a few days ago, and agrees that the Japs could indeed "stay a while" once they set foot on American soil.

"I would like to see the agitators of this trouble in the front ranks of the army should war come," said Colonel Barth, "just to find out if they can fight as well as they can talk.

"July the Fourth orators would have their audiences believe the legendary story of the men who killed the dragon and planted his teeth, from which an army sprang, when they talk of the United States putting 20,000,000 in the field.

"It is a deplorable fact that the people of this country do not appreciate the urgent need of a greater army, one that could withstand any attack from a world power, no matter how powerful. We are in no condition now to fight and it must be borne in mind that armies that can really fight are not made over night. It takes months of service to fit men for the battlefield and not untrained men simply to step into a uniform. And even if we could get the volunteers, where are the firearms coming from? That is a phase of the situation that has not occurred to the minds of those who have it in their heads that the United States is fully equipped to withstand any attack at the present time.

"The Panama canal will be our chief asset when it is completed and I hope the time is not far distant when the waterway from the Atlantic to the Pacific will be in operation. It will be a bulwark of offense in the matter of strategically moving our fleets from one coast to another."

NEGRO SOLD GOODS OF FIRM TO JUNK DEALER

John White, a colored porter employed by the Wrigley Engraving company, of 25 1-2 West Alabama street, had a grand scheme to get rich quick which resulted in his arrest by City Detectives McGill and Coker Tuesday morning. White was in league with a junk man, allege the police, and was selling various property of the engraving company to the latter. For a week, it is alleged, the junk man drove up to the door of the engraving shop and loaded his wagon with lead, brass and other valuable metals which were carried out by White. On Monday White dickered with a new junk dealer regarding a better price for his plunder. But White got hold of the wrong junk man. The latter told the police, with the result that when White went to dispose of about $30 worth of brass early Tuesday morning the sleuths were lying in wait. They pounced on White just after he had loaded the wagon. White started to run and wanted to fight when captured. He was subdued and taken to the police station, however.

GEN. EVANS DUE BACK IN ATLANTA THIS WEEK

General R. K. Evans, commander of the Second brigade of the First division, U. S. A., is expected to reach Atlanta the latter part of this week following a visit to Washington to confer with army officials on the international rifle matches to be held in August, and an extended trip to the army posts in the middle west.

General Evans now is inspecting the Ninth infantry, a part of the Second brigade now stationed at Fort Benjamin Harrison for target practice, about ten miles from Indianapolis, Ind. He will return here directly and once more take up his duties at the head of the department before attending the matches during the midsummer.

NEGRO CLERK ARRESTED BY POSTAL INSPECTORS

John R. Jackson, a negro railway mail postal clerk, was arrested by post-office inspectors Wednesday on a charge of rifling a registered test letter. Inspectors say the letter was found on Jackson.

His run is on the Georgia railroad between Augusta and Atlanta. The inspectors have been after Jackson for some time.

ATLANTA TYPOS BALLOT ON DELEGATES TUESDAY

The Atlanta Typographical union No. 48, will vote Wednesday afternoon on two delegates to attend the fifty-ninth session of the I. T. U., which will be held August 11, 1913 in Nashville, Tenn.

The four candidates are W. C. Carraway, T. J. Counts, J. J. Thomason and W. S. Wardlaw. Two of these are to be selected by ballot, which will be done at any organized chapel Wednesday afternoon in a union office from 5 to 7 p. m. All members in possession of a current (April) working card are entitled to cast a vote.

IRONWORKER HURT ON HEALY BUILDING

G. T. Pruitt, an iron worker on the Healey building, suffered a broken leg shortly after noon Wednesday when he was struck by an iron beam as it swung from a steam derrick and pinned him against the wall. Another workman was with him at the time, but was protected from the force of the blow by Pruitt's body being in front of him. The injured man was taken to Grady hospital and given medical attention.

SOUTHERN RURALIST BUYS UNCLE REMUS PLANT

The committee of the bondholders of Uncle Remus' Magazine has sold to the Southern Ruralist company the mechanical plant at Hunter street and Piedmont avenue.

The Ruralist will print its papers in an enlarged plant, which will do also a general commercial printing business.

Pickpockets Frisk Visitor

M. F. Mason, of Woodstock, Milton county, lost between $45 and $50 to a pickpocket while visiting in Atlanta Monday evening. He reported the matter to the police. Mason said that as he was getting on a street car at Five Points he was jostled about by four or five men and he thinks these got the pocketbook containing the money.

M. RICH & BROS. CO. 52-56 Whitehall St. Use the Parcel Post

End-of-the-Month Sale

M. RICH &

THIS SALE MEANS---On the last of each month we clear out broken lots.
THIS SALE MEANS---Extraordinary great values for all our customers.
THIS SALE MEANS---That the goods offered are of necessity the most desirable.
THIS SALE MEANS---That every depleted line should be sold out in a day.
THIS SALE MEANS---Groups representing great values---but too small to advertise.

And Best of All THIS SALE MEANS That Merchandise Is Not Permitted to Grow Old Here

The Clearance Sale Current sweeps out all exhausted assortments each month. Nothing allowed to linger. Hence the stock is always new and fresh.

Sale starts Friday at the opening of the doors; ends Saturday at the tap of the closing bell. Naturally the best "Prizes" go to early comers. Come Early.
All charge purchases made during the sale will be **transferred** to the June statement, mailed July 1st.

Home-Sewers Couldn't Hope To Duplicate These Dresses

For Much More Money



300 fresh, attractive dresses are grouped for the End-of-the-Month Sale at prices that force attention.

Every one of the 300 dresses is spic, span new. The materials are fast color tub-proof percales, ginghams, linens, chambrays and piques. Every smart style is represented—including Norfolk and two-piece dresses. Solid colors, stripes, plaids and checks. Some trimmed in bands, some embroidered, some trimmed with laces. Belts, buttons, braids are also features. Any little girl from 2 to 14 years can surely be fitted.

The $1.25 Dress at 88c

illustrated, is made of a fine quality percale, trimmed with striped material as shown. Ages 6 to 14 years. Among the other dresses are

100 Dresses, Formerly $1 and $1.25, to sell at 88c

100 Dresses, Formerly $1.50 to $2, to sell at $1.18

100 Dresses, Formerly $2.50 to $3.50, now at $1.98

(Dresses, Second Floor.)

Clearaway of Summer Bags

Though these hand bags were carried over from last season, they have in nowise suffered in appearance. They have suffered only in price—for $3.50, $4, $5, $6 and $8 bags are now $1.48.

Choose from white lace bags, white crochet bags, hand made Irish crochet bags, white embroidered pique bags, white linen bags. Styles are chiefly in the envelope flaps. Long and medium cord handles. Were $3.50 to $8; now... **$1.48**

89c for $2 and $3 white lace bags, white braided pique bags, white pique, linen and kid bags.

(Bags, Center Aisle, Main Floor.)

Clearaway of All Toys

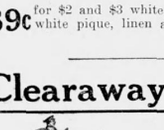

All the toys left over from the holiday selling, together with accumulated odd lots, are grouped at End-of-the-Month prices. Some of these show signs of handling.

50c to 65c Dolls at 19c

Fine kid body dolls with bisque heads. Fitted with shoes and stockings.

25c to 39c Dolls at 10c

Full jointed bisque and kid dolls, complete with slip, shoes and stockings. Closing eyes.

$1 & $1.50 Character Dolls 39c

Splendidly made character dolls with bisque body, wooden joints, hand-painted faces. Complete with slip.



Every Doll in Stock from $3 to $7 at Half Price

69c character baby dolls, 39c.

$5 Baby Dolls, Large Size $2.98

All These Toys at Half Price

All velocipedes,
All tricycles,
All wagons,
Rubber balls,
Train sundries,
Mechanical boats,

69c toy flying machines at . . . 39c

$1 post card machines at . . . 39c



All hobby horses,
All doll go-carts,
All trains,
Mechanical autos,
Picture machines,
Stoves, drums, etc.

Toys Worth to 50c at 5c

Sand pails, pop guns, rubber dolls, celluloid balls, musical tops and Roly Polys.

75c to $1.50 Stuffed Animals

Some are the real Steiff animals; none of them are easily breakable. Variety enough to stock a circus—giraffes, camels, rabbits, donkeys, dogs, cats, bears, etc. Choice 39c. **39c**

A Wash Goods Clean Up

Little Prices that Rule Solely Because of the End-of-Month Sale

10c for 25c Ginghams—Fine quality imported zephyr ginghams, 32 inches wide.

10c for 25c Dimities—Dainty dimities and flaxons, in neat floral and figured patterns.

25c for 50c Shirtings—These are the famous David & John Anderson zephyr shirtings, which retail the country over at 50c.

45-inch lingerie batiste, full yarn, mercerized. A clean-up of our entire stock; many good colors. Regular price 50c yard.

Ten pieces plain color sheer linens, and 36-inch linen shirtings, neat stripe designs, etc. Former prices were 50c, 65c and 75c yard.

14c YARD

Remnants of Up-to-the-Minute Wash Fabrics at Half Price

Remnants of fine Linen Suitings.
Remnants of the newest Crepes.
Remnants of the prettiest Voiles.
Remnants of all the best Wash Goods.
2 to 6-yard lengths. We have marked these at the regular price, and will sell them for just **HALF PRICE.**

Rich's Round-Thread Sheets at Cut Prices

Because these are the finest and highest standard sheets sold, we receive orders for them from all over the South. If you are needing sheets and pillow cases buy now, while the price bars are down.

Save on Round-Thread Hemmed Sheets

Crib, 45x63 inches	39c	Three-quarter Bed, 81x90 in.	83c
Crib, 54x72 inches	51c	Extra long, 81x90 inches	91c
Cot, 63x90 inches	68c	Double Bed, 90x93 1-2 inches	91c
Single Beds, 72x90	74c	Extra long, 90x99 inches	99c
Twin Beds, 72x99	83c	Largest size, 90x108 inches	$1.07
Extra Long, 72x108	91c	Largest size, 90x126 inches	$1.16

Save on Round-Thread Hemstitched Sheets

Crib, 45x63 inches	44c	Extra long, 81x99 inches	$1.00
Crib, 54x72 inches	57c	Very long, 81x108 inches	$1.09
Cot, 63x90 inches	78c	Double Bed size, 90x93 1-2	$1.03
Single Beds, 72x90 inches	84c	Extra long, 90x99 inches	$1.10
Twin Beds, 72x99 inches	93c	Largest size, 90x108 inches	$1.19
Extra long, 72x108 inches	$1.00	Largest size, 90x126 inches	$1.28
Three-quarter Bed, 81x90 in.	93c		

Hemmed Cases

42x36 inches—10c.
45x38 1-2 inches—21c.
50x36 inches—25c.
54x36 inches—27c.

Hemstitched Cases

42x36 inches—25c.
45x38 1-2 inches—27c.
50x36 inches—31c.
54x36 inches—33c.

Rich's Round-Thread Sheets, Scalloped

In answer to the increased demand for scalloped bed linens, we are putting on the market a full line of dainty scalloped sheets and cases in our well known "Round Thread Brand." These are offered at a fractional advance over the ordinary finish.

Cases, Scalloped, 42x36,	28c.
Cases, Scalloped, 45x38 1-2,	31c.
Sheets, Scalloped, 45x64,	50c.
Sheets, Scalloped, 54x72,	66c.
Sheets, Scalloped, 72x99,	$1.09.
Sheets, Scalloped, 81x99,	$1.19.
Sheets, Scalloped, 90x99,	$1.29.

(Main Floor, Left.)

A "Once-in-a-While" Chance On Your New Suit, Wrap or Dress

Despite the low prices, nearly every garment is just back from New York—these new garments lots. It's like getting back almost half your



Clearaway of Ratine Suits

All the ratine suits including special purchases and regular stock now to go at reduced prices. Cutaway and Blouse styles, plain or fancily tailored in white, tan, grey, blue, rose. All

$35 suits at $25. $19.75 suits at $14.75.
$25 to $29.50 suits at $19.75.

Fill the Shirt Waist Box

683 New Waists at Halved Prices

White voiles, crepes and lingeries. High or low, some with flat and Gaby collars. Long or short sleeves, under priced.

$1.50; values to $3 $2.95; values to $5
$1.95; values to $4 $4.95; values to $12

Women's 35c & 50c Lisle Hose at 25c

Imported full fashioned silk lisle stockings with reinforced heels and toes and deep garter top. Black, white and tan.

75c & $1 Silk Stockings at 42c

Small lot of pure thread silk stockings. Full fashioned; all qualities. Only colors white, pink and blue 42c.

Men's 25c Silk Lisle Sox at 13c

Full fashioned silk lisle sox for men. Reinforced heels, soles and top. Grey, tan, navy and a sprinkling of black.

3 Pairs Men's 50c Silk Sox at

Men's pure thread silk sox, full fashioned, finely finished; all sizes. Navy, grey, tan. Three pairs for the usual price of two. (Main Floor,



Folding Card Tables $2.50

This card table is in the regulation size with 30x30-inch top. Folds compactly and easily; when erect it stands firm and rigid. Neatly covered with green imitation leather top. In the February Furniture Sale we sold over 200 of these card tables at $2.50—we're glad to have them again at that price.

(Furniture, Fourth Floor.)

$3.50 Porch Rocker $2.75

The stock of the summer furniture is at its best. For the "End-of-the-Month" sale we feature this porch rocker at $2.75; value $3.50.

Very roomy and comfy, splendidly constructed of large, massive, solid oak frames. Please note that the rockers are BOLTED on to posts; the arms are screwed in from back of post and BOLTED underneath and MORTISED into posts at front. Water-proof, hand-woven outside cane seat. The most substantial porch rocker on the market, and only $2.75.

(Furniture, Fourth Floor.)



Furnished in Natural Golden Oak or Green.

75c & $1 Cloisonne Enamel Pins 39c

Sterling silver base with Cloisonne enamel mountings. Brooch pins in various styles.

50c for $1 to $2 watch fobs, ribbon with swivel, etc., gold-plated, gold-filled or gold fob. Values $1, $1.48 and $1.98.

69c for $1 to $1.50 Sterling bar pins. Clever suggestions here for graduating favors. Hand-graved pins, filigree, and set with brilliants or imitation pearls.

98c for $1.50 to $3 Sterling shirtwaist rings, set with stones—jades, turquoise, matrix. Former prices $1.89, $2.50 and $3. Now at 98c.

(Main Floor, Center Aisle.)

Final Clearaway of the Royal Society Co.'s Beautiful Finished Art Pieces

Much Below Half the Original Prices

Of the Royal Society Co.'s sample line of finished art pieces recently on sale, we have left quite a number of pieces. These are grouped for the End-of-the-Month Sale under two prices:

$7.50 to $10 Finished Art Pieces $2.98

Finished pillow tops, centerpieces, scarfs, baby pillows and many odds and ends. Made of fine lawns, linens and other materials. Beautifully hand embroidered.

$12 to $17 Finished Art Pieces $5.98

Among these are some of the handsomest pieces the Royal Society Co. produce. There are white and colored 36-inch centerpieces, colored library table pieces, scarfs, etc. The work is artistic beyond compare, and will make desirable gifts for June brides. Only $5.98.

(Art Needlework, Main Floor, Center Aisle.)

35c & 40c Curtain Nets 25c

Pretty curtain nets in a variety of fresh attractive patterns. Arabain colors in Filet, Nottinghams Madras and fancy patterns. 40 and 45 in. wide.

$3 Jap Matting Rugs $2.25

Firmly woven Japanese matting rugs in clear, good looking designs. Red, blue or green. Size 6x9 feet.

$2 All-Wool Smyrna Rugs $1.35

Just 50 of these rugs, and we should sell them all in a day. Old Colonial or "rag weave" patterns, closely woven, clean and sanitary. Very picturesque. Size 30x60 in.

(Rugs and Draperies, Third Floor.)

M. RICH & BROS. CO. 52-56 Whitehall St. Use the Parcel Post

Order By Mail. 52-56 Whitehall St. M. RICH & BROS. CO.

BROS. CO.

Opportunity to Save Greatly on Suit, Coat, Skirt or Dress

...spic, span new. Don't forget that! The buyer ...represent makers' surplus stocks and overplus ...price on each transaction:

$5 to $8.50 Dresses

Something like 250 in all, in about a dozen different styles. White piques with colored stripes, linen dresses. **$3.85**

Pretty white voiles and lingeries, some enriched with a touch of color, most of them all white. Daintily trimmed in laces and embroideries.

$8.50 to $12.50 Dresses

Choose from dainty crepe dresses bestrewn with colored flowers, "composed" one piece dresses, of fifty ratines in solid colors, pure linens in natural, blue and white, and captivating lingerie, dresses in white voile and lingerie, Charming styles, severely and elaborately trimmed. Also "composed" one-piece linene dresses, the skirt of white linene, the "coater" of brown, blue, red, pink, etc. **$5.85**

$15 to $23.50 Ratine Dresses

Smart styles in the fashionable Bedford cords and ratines. Some are severely tailored for simple street wear; others are rather "dressy" with lace and embroidered trimmings. Leading colors, black and white. **$9.85**

$15 to $18.75 Wool Dresses

"Plums" here for the woman who needs a good dress for present or future street wear. Smartly developed serge and Bedford dresses in fashionable one-piece models. Black, navy blue, grey, tan, brown. **$9.95**

$25 to $29.50 Summer Dresses

A small lot from a maker, plus the odds and ends from stock. Variously in ratine and linen, very stylish; cleverly tailored and trimmed. **$19.75**

$6.50 Norfolk Jackets

Misses' and women's Norfolk coats for cool morning, outing and traveling wear. Developed of a superior quality bright red English flannel in the characteristic Norfolk style. Also a few blues. All sizes up to 36. **$3.85**

New $15 Ratine Suits

Ratine requires clever tailoring, and these suits show it in every graceful line. Simple styles, so smart for daily street wear. White, pink or grey. **$7.85**

$25 to $35 Wool Suits at $12.85

Whosoever needs a suit for traveling, seashore, mountain or present street wear can have choice here of something like one hundred in the season's approved styles.

A beautiful Bedford Cord is beautifully tailored in a fashionable cutaway style, handsomely silk lined throughout, Taus, blues or greys. Actual value $35 for $12.85.

A host of white Bedford Cords with black or colored hairline stripes are shown in various styles. Usual prices $25 and $30 for $12.85.

Ratines, serges, Bedford Cords and suitings make up the rest of the assortment. Chiefly in the solid color black or navy blues. Former prices $23.50 to $29.75. Now at $12.85.

All Our $2 Shower-Proof Foulards at 98c

Silk prices clipped to less than half. 'Tis a fair sample of how we **slash** prices in the End-of-the-Month Sale. The saving, moreover, is not on stale, worn-out silks, but on the staple, spic and span foulards. Every $2 foulard in stock included; not an inch reserved.

These foulards are all shower-proof. They are 42 inches wide—little is required for a dress. We have sold them freely at their first price of $2 a yard. But color exhaustion and broken lines deplete the price—out they go tomorrow at 98c. Included are the staple black, browns, navy and Copenhagen blues and greens. Some in solid colors, some with the floral spaced patterns, some in stripes, some in dots—just a fair assortment of everything that has been "good" this season. Only 98c.

New Silks at *Prices* to *Bid* You *Pause*

Because these are the smart, new, **fashionable** silks that women will want **throughout** the summer, for traveling, for mountain and seashore and street wear. We we stress in **big** type the **little** prices at which they are to sell. Look here:

39c
For 59c to 85c Kimono Silks

10 pieces of fine kimono silk. Some solid colors, with borders; others in the floral, Jap or characteristic kimono patterns. About all colors. 32 inch.

$1 Foulards 55c

85c and $1 foulards in about 25 different patterns. All are proof against spottings. Full range of colors.

(Silks, Main Floor, Left Annex.)

49c
For $1.00 to $1.25 Silks

Here are soft, shimmery chiffon taffetas to make the smartest of street dresses and suits. Solid colors, and changeables in about every color on the card save black and white. 26-in. Also handsome messalines in neat stripes and floral patterns—the identical styles that sell readily everywhere at $1 and $1.25. Only 49c.

59c
For Smart $1.50 Silks

These are the handsome Tussah crepe de chines—soft crinkly crepes now so much in favor. We have just eight pieces left in solid color tan, mustard, brown, Nell rose, Copenhagen, rose and taupe. Yard wide. Also at 59c are 24-inch silk serge suitings in solid colors and fancies and fancy silks in rather wide variety of patterns and colors.

95c
For $2.50 to $3.00 Silk Chiffons

Silk voiles and chiffons, loveliest fabrics of the foreign looms. Street and evening shades; some with deep border of charmeuse silk, some with silk stripes, some bestrewn with flowers. The silks such as these are fashionable the year around. 44 inches wide; very little is required for a dress. $2.50 and $3 qualities for 95c.

98c
For $1.50 to $3 Silks

Charming Dolly Madison silks now on sale in the best stores at $1.50 a yard. Neat stripes bestrewn with dainty sprays or flowers. Blue, grey, copenhagen, tan. Also $3 Cloth of Gold silk at 98c Also $2.25 oyster white pongee motor cloth for suits and coats. Yard wide. Also $1.50 light blue silk poplin, 40 inch. Also $3 gold and blue silk changeable serge at 98c.

The Sale of Real Irish Laces at Prices Much Below Half

Continues Friday and Saturday

Real hand-made Irish crochet lace medallions, motifs, edges, insertions, beadings and seamings.

15c; values to 45c.
39c; values to $1.
65c; values to $1.50.
95c; values to $3.

Many other prices. These are just typical.

Sale of Picture Frames

An Appropriate Setting for Beauty or Brains or Both

Metal picture frames from cabinet size down. Round, oval, square and oblong styles, variously in gold plated, polished brass, silver plated, oxidized and old brass finished. Divided into two lots for quick selling. 10c; formerly 25c to 50c. 39c; formerly 75c, $1 & $1.25

(Main Floor, Center Aisle.)

Clearaway of Fashionable Laces

Former Prices $1, $1.50 & $2, now only

Chantilly---Macrame---Lierre---Shadow and Venise Laces in bands and edges to match. **43c**



The very names tell you these are the most fashionable laces of the season. You must see them to judge their full beauty.

The Chantilly laces are all black; the other laces are white, ecru and real tints.

The Macrame and Venise laces are 4 to 7 inches wide; the other laces are 4 to 15 inches.

75c to $1.25 Embroideries 39c

$1.25 white voile flouncing, embroidered in the daring Bulgarian colors. 45 inches wide. **39c**

75c and $1 lingerie flouncings in eyelet and shadow embroidery, 27 inches, at **39c**

75c and $1 all-over embroideries in dainty eyelet patterns and bold, striking designs. 27 in., at **39c**

25c Matched Sets of Embroideries 10c

Dainty matched sets of Swiss and Nainsook embroideries, not a yard worth less than 15c, most of it worth 25c. Choice 10c.

$15 to $18.50 Embroidered Robes $8.95

White lingerie robes embroidered in colors. Consist of 45-inch flouncings with bands to match. All are from regular stock—the styles that have been best this season. Choose carefully; no returns accepted.

Linen & Lingerie Robes Reduced 1-3

All our white batiste and voile robes and all our white and colored linens now one-third less than the usual prices. Variously embroidered in eyelet, shadow and French work.

Were $15 to $60; **now $10 to $40.**

(Laces, Main Floor, Right.)

Sale of Notions & Dress Makers' Helps

5c Braids 1c
Mercerized lingerie braids in white, pink or blue. 4 yards to piece for 1c.

25c Braids 10c
Scalloping braids, 6 yards to bolt. All white or white with colored edge.

20c Hair Pins 9c
English hair pins, cabinet size; 200 black hair pins to cabinet.

10c Elastic 5c
Cotton elastic in all widths. White or black, Always 10c; for 5c.

Three 5c Slip-out collar supporters, 4 on card, 3 cards for 10c.
Three 5c Warren's collar foundations, white or black net or chiffon, for 10c.
25c Nickel skirt markers and hem gauge combined.
Ladies' seamless sanitary napkins, 3 for 10c.
5c Isle Corset laces, 3 for 10c.
5c brass safety pins, all sizes, assorted on card, 3 cards for 10c.

10c

15c for ladies' 25c "SEW-ON" hose supporters.
8c for 15c ladies' sanitary belts.
25c for ladies' sanitary dress protectors.
3c for 5c handy pin sheets. Jet heads, white or black.
1c for darning cotton (soiled), plain or mercerized.
1c for 5c mercerized crochet cotton, black or navy blue.

9c for 15c silk seam binding; 9-yard pieces. Black, white and colors.
18c for West's 25c electric curlers. 5 on card.
39c for one dozen ladies' seamless sanitary napkins.
17c for 25c ladies' adjustable sanitary girdle.
6c for 10c mercerized lingerie tape. 10-yard pieces; white, pink or blue.

Fairy Soap 3 Bars 10c
"Have You a Little Fairy in Your Home?"

29c for 50c whit ivory combs, all coarse teeth or coarse and fine combinations.
19c for 25c to 50c wood back buffers with detachable chamois covers.
19c for 25c and 35c hard rubber combs.
8c for 15c Nadinola talcum powder.
for 5c and 10c bristle nail brushes with wood backs.
42c for 50c Madame Isbell's face powder, all colors.
for 50c Madame Isbell's
52c Turkish bath oil.
79c for 25c manicure outfits including file, pinchers, emery boards and manicure
17c for 25c "spiro" powder, prevents odor from perspiration.

12c for 25c Sanitol Tooth Powder or Paste

9c for 25c Wright's or Shinon silver cleanser.
15c for 25c Rich's Rosetta face powder.
for 10c and 15c Celluloid baby rattles; white, pink
29c for 65c Rich's violet toilet water.
12c for 25c Rivers' imported talcum powder.
for 25c Celluloid Back Tooth Brushes of our own importation, but not up to
10c for 25c celluloid manicure cases with celluloid handled buffers. Case also contains ivory sticks and nail enamel.
10c Peroxide . . 6c

No Moths Will Stay Where
you place a small chunk of this lump-packing camphor. In large tin boxes:
10c size 5c. 20c size 10c.

(Toilet Goods, Main Floor, Center Aisle.)

25c Stationery 19c
for Rich's 25c Persian Lawn stationery of 50 sheets of fine paper and 50 envelopes to match.
10c for Whiting's 25c stationery of 24 sheets and 24 envelopes to match.
5c for 15c and 20c envelopes of good quality. Linen finish.
10c for Gilt Edge playing cards.
(Main Floor, Center Aisle.)

Order By Mail

Good-Bye Prices on Neckwear



The remedy for broken lines is broken prices. Hence two big lots of neckwear are grouped on aisle tables.

Just about something of the best styles this season represented, and nearly every piece clean and fresh. Jabots, collars, Sunshine collars, frills, novelties, etc.

25c neckwear **13c**
50c neckwear **29c**

(Main Floor, Right.)

25c to 50c Stamped Shirt Waists



The material is a fine white lawn. The designs are clearly stamped, easy to execute, and very pretty when finished. Stamped for French, solid, punch work and the new Bulgarian and thread embroideries. **19c**

$1 Laundry Bags 59c
Full size laundry bags. Union linen in white or brown. Machine or hand embroidered.

Embroidery Floss 1c
Broken assortments and odd colors from stock. Usual 2 1-2c to 5c grades, 1c. No white.

$1 Gowns 59c
Stamped nainsook gowns semi-made, need only to be embroidered. Pretty patterns.

75c Shirtwaists 39c
Fine French and Irish all-linen lawns stamped for French, eyelet, Punch work embroidery.

50c Stamped Pillow Cases 39c
Cotton pillow cases made of Atlantic tubing. Full size, 45x36 inches. Stamped for various kinds of embroidery. Some hemstitched. Price, the pair, 39c.

(Main Floor, Center Aisle.)

$4 & $5 Cut Glass at $2.98



Helped a manufacturer "clean house" —took over his surplus stock of cut glass at a substantial price reduction.

Pieces are clear rock crystal; the cutting deep, well defined, rich and sparkling. Assortment affords a wide choice. Choose from

Pitchers, 2-qt.
Set of 6 tumblers.
Footed compotes.
Sugar and cream sets.
Footed salad bowls.
Large vases.
Mayonnaise and plate
8-in. fruit bowls.
Baskets with handle.
Novel dishes, etc.

$2.98
Values to $5

(Sale 9 A. M., Economy Basement.)

ECONOMY BASEMENT

Last Two Days of Challenge Sale

Practically everything in the stock reduced for this Great Sale. Space here only to hint of values typical of all.

35c Curtain Nets, white and Arabian, 40, 45 inches, **19c.**
200 pairs new Nottingham lace curtains 2 1-2 yards long **49c.**
8 yard bolt mosquito netting 63 inches, white, black and colors **49c.**
10 Large Cakes Rich's Economy Laundry Soap. Standard 5c nine-oz. bars for **25c**
$1.20 dozen firm white huck towels, 18x36 inches, **89c.**
$1 new Spring house Dresses of neat percales **69c.**
15c to 25c white goods, madras, lace stripes, etc., **10c.**
Men's 50c fine leather belts, black and colors **16c.**
25c full length window shades on good rollers 17c.
40c full plump weight brooms, 5-string tied, wire wrapped handle **22c**

M. RICH & BROS. CO. 52-56 Whitehall St. Order By Mail.

UNDERPASS COMMITTEE WILL MEET THURSDAY

Forsyth Underpass Closing Waits Merely for Approved Substitutes

A meeting of the special committee of citizens and council members to take in hand the closing of the Forsyth street underpasses will be held at 3 o'clock Thursday afternoon if it can be arranged at that hour.

The committee consists of the following:

Citizens—James R. Gray, Clark Howell, Robert F. Maddox and W. F. Winecoff.

Council members—Alderman I. N. Ragsdale, Alderman J. B. Everett, Councilman Claude C. Mason and Councilman Albert Thomson.

The committee was appointed in accordance with a resolution introduced at the last meeting of council by Alderman Ragsdale, and passed by council.

The status of the underpass matter is this: The legislature in 1912 amended the city of Atlanta charter, authorizing the underpasses to be closed, provided the plan of new approaches to the tracks below the bridge was approved by the railroad commission and by the governor. The city already has appropriated the necessary money to pay the cost of the work, and it is available whenever work is ready to be commenced. A number of different plans for new approaches have been drawn.

Thus it remains for the city and the various parties in interest merely to agree on some plan, and get this plan approved by the railroad commission and the governor. Then the underpasses can be closed without further delay.

SPECIAL PROGRAM SUNDAY AT THE CENTRAL BAPTIST

Central Baptist church will celebrate Dr. Ridley's first anniversary as pastor next Sunday with many special features. The Sunday school will launch its contest between the men and boys on the one side and the women and girls on the other.

In the morning the chorus of fifty voices will render a special song written by Dr. Ridley, with music by Mr. Bell, the chorus director.

At night the pastor will speak on "Ghosts, and Why I Believe in Them," his theme being the rule of dead men.

The congregation is soon to begin work on their new Whitehall temple, which will seat 2,400 people.

Dr. Ridley announces the following Sunday evening subjects for June: June 1, "Ghosts;" June 8, "Also;" June 15, "Grumblers;" June 22, "Infidels;" June 29, "Mrs. Lot."

CHILDREN COMPETE IN CHAMBER'S PRIZE CONTEST

Dr. Claude A. Smith, chairman of the Atlanta chamber of commerce committee of health, is considering 400 essays from public school puplis on "How to Swat the Fly." They are the two best from each grade, written in the chamber's prize contest.

The prizes to be awarded are as follows: $10 for the best composition by a pupil of either of the high schools, $10 for the best and $5 for the second best composition by a pupil of the seventh or eighth grades and similar prizes to pupils of the fifth or sixth grades.

ALBANY WILL VOTE ON $100,000 BOND ISSUE

(Special Dispatch to The Journal.)

ALBANY, Ga., May 29.—An ordinance passed on its first reading by city council last night calls for an election to be held July 24 on a $100,000 issue of improvement bonds. The ordinance will be read the second time and in all probability adopted at the next regular meeting of council to be held next Tuesday night.

It has been agreed between the city council and the Dougherty county board of commissioners that the city's bond election and that of the county shall be held on the same day, making a total of $190,000 in bonds to be voted on that day.

SWAM MILE IN POTOMAC RIVER TO ESCAPE POLICE

(By Associated Press.)

WASHINGTON, May 29.—Dried out after his swim of more than a mile in the Potomac river in which he outdistanced the police, William Lewis was arraigned in police court today, charged with having sought to dispose of a quantity of lead pipe and lead fittings.

The young man's feat was all the more remarkable in that in diving from the dock to escape two policemen, he carried his heavy plunder with him. Although the policemen today up the chase immediately, Lewis swam so vallently that he landed at the gavernment navy yard and escaped.

He was captured later.

SCHOOL CENSUS TAKEN FOR CARROLL COUNTY

(Special Dispatch to The Journal.)

CARROLLTON, Ga., May 29.—The school census of Carroll county has just been taken by the board of education of the county and is as follows:

White: males, 3,852; white, females 3,772; total, 7,624.

Negro, males, 1,010; negro, females 1,048; total, 2,115.

Aggregate whites and negroes, 9,742 for county, a nincrease for five years since 1908, as white males, 335; females, 322; total, 657. Negro males, 61; females, 136; total, negroes, 197; aggregate increase, 754.

Whitfield County Fair

(Special Dispatch to The Journal.)

DALTON, Ga., May 29.—The Whitfield Fair association is planning the purchase of a tract of land south of its present holdings, which, if put through, will give the association practically double the amount of land now enclosed.

A committee has been appointed to request the city council to grant permission to close a street which separates the two tracts. If secured, an excellent half-mile race track will be built and horse racing will feature fairs held here in the future.

Rome Schools Close

(Special Dispatch to The Journal.)

ROME, Ga., May 29.—The final exercises of the Rome public schools were held Wednesday morning at the school auditorium. The curriculum has recently been raised by the addition of fifth year to the high school, and this was the first class completing the full course. Diplomas were given to nine young ladies and one young man.

News of Women and Society

For Mrs. Hopkins

Miss Annie Lee McKenzie will entertain at luncheon Wednesday at 1:30 o'clock in honor of Mrs. Charles Hopkins, Jr., whose recent return from her wedding trip has been the reason of a number of pretty affairs.

Saturday evening with Mr. and Mrs. John Wheatley Mr. and Mrs. Hopkins will be among the guests entertained by Mr. and Mrs. James H. Nunnally at the dinner dance at the Driving club.

Mrs. Durham to Give Five o'Clock Tea

Mrs. Ernest Bland Durham will be hostess at afternoon tea Wednesday, June 3, in compliment to Mrs. Paul Seydel, of New York, and to Mrs. Homer Davis.

Mrs. Carpenter's Bridge Party

Mrs. Guy Carpenter will entertain at a bridge party Wednesday afternoon in compliment to Mrs. Paul Seydel, of New York, and to Mrs. Edmund Berkeley

Mrs. White to Entertain

Mrs. Warren White will entertain at a reception on Wednesday afternoon, June 4, in honor of her daughter, Mrs. Dan Glasgow, of Tyrone, Pa.; Miss Lina Andrews, a bride-elect, and Mrs. Robert Hall, of Washington, District of Columbia.

One hundred and fifty guests will be entertained.

To Mrs. Estes

Mrs. Grady Estes will be the guest of honor at a series of parties to be given during the next few weeks.

Miss Bernice Schuessler will be hostess at a matinee party Monday at the Forsyth and Mrs. James Gilbert Jones will entertain at a bridge party Wednesday afternoon at her home on Poplar circle in Inman Park.

Others entertaining for Mrs. Estes, the dates of the parties to be announced later, will be Miss Lebie Ewing, Miss Mary Jeter, Mrs. Frank Jacoways, Mrs. Dick Longino, Mrs. Carlton McKinney, Mrs. Allan Bane, Mrs. J. W. Davisson and Mrs. Andrew Anderson.

Bridge Tea to Miss Harrison

Mis Courtenay Harrison was the honor guest at the bridge tea at which Miss Lucy Harrison entertained this afternoon.

Sixteen guests were invited for the game, which was played in the sun parlor, where ferns and palms formed an effective setting for the groups of players and the great bowls and vases filled with daisies, which added to the attractiveness of the lovely room.

The trophies in the game were a French gilt picture frame and silk stockings and the honor guest was presented a piece of lingerie.

Bridge was followed by tea, for which a number of other guests joined the players.

Tea was served in the dining room, the beautifully appointed table having a charming decoration in pink sweet peas, the candle shades and other details repeating the rose tints of the lovely flowers.

Luncheon to Mrs. Hopkins

A pretty compliment to a recent bride was the luncheon at which Miss Nancy Hill Hopkins entertained today in honor of Mrs. Charles T. Hopkins, Jr.

Covers were laid for seven, the beautifully appointed table having a charming decoration in Shasta daisies and white sweet peas, the lovely flowers filling low silver bowls in the center and the other details repeating the white and green of the flowers.

Beside Mrs. Hopkins the guests were Mrs. Albert Thornton, Mrs. Alex Smith, Jr., Mrs. Clarence Haverty, Mrs. Roy Collier and Mrs. John Wheatley.

Quiet Home Wedding

The marriage next Wednesday evening of Miss Ada Turner and Mr. William deBruyn Kops will be a quiet event at the home of the bride's sister and brother, Mr. and Mrs. James L. Farie, Jr., which will be followed by a large reception. The ceremony, which will be witnessed only by the immediate family and a small circle of intimate friends, will be performed by the Rev. Rockwell S. Brank, of the Independence Presbyterian church.

Miss Turner's sister, Miss Fanny Turner, of Atlanta, will be her maid of honor, and Mr. Morton B. Paine, of Charleston, will be Mr. Kops' best man. Miss Janie Hopkins and Miss Henrietta Seabrook will act as flower girls.—Savannah Press.

Dinner Party to Mrs. Johnston

Mr. S. S. Dunlap will entertain at dinner this evening at the Hotel Dempsey in honor of Mrs. Richard Johnston, of Atlanta, who is the guest of Mrs. Marshall Johnston. Covers will be laid for fourteen.—Macon News.

A RECENT BRIDE



—Photograph by the Misses Mead.

MRS. JOHN HAMILTON HOLLAND.

Mrs. Holland was formerly Miss Helen Britton, her marriage to Mr. Holland being an event of April. Mr. and Mrs. Holland are at home to their friends at 20 Greenwood avenue.

Miss Stoddard Entertains

Miss Marie Stoddard entertained at heart-dice this morning at her home on Piedmont drive in compliment to Miss Louise Bloodworth, of Forsyth, the guest of Miss Marion Dean.

The tables were placed on the veranda, porch plants and flowers forming pretty natural adornment.

A Parisian hat brush was the first prize, a bottle of perfume, the second, and the consolation a box of handkerchiefs.

The young girls entertained included Miss Dean, Miss Bloodworth, Miss Hallie Crawford, Miss Emily West, Miss Elizabeth Crawford, Miss Helen Tucker, Miss Lucile Young, Miss Lucile Thomas, Miss Phoebe Harman, Miss Norine Connally, Miss Corrie Lou Born, Miss Nancy Coleman.

Luncheon followed the game.

Organ Recital at St Mark Church

Miss Eda Bartholomew, the organist of St. Mark church, assisted by Mr. Edward A. Werner, baritone, and Mr. Oscar Pappenheimer, 'cellist, will give a delightful recital at St. Mark, corner of Peachtree and Fifth streets, Friday evening, May 30, at 8 o'clock. The public is cordially invited; no admission will be charged, but a free-will offering will be taken during the evening, the proceeds to be used in the social service work that is being done by the ladies of the church.

Interesting Entertainment

Quite a pleasant event was the entertainment given at the Old Ladies' home, 61 West End avenue by the Missionary society of Trinity church on last Tuesday afternoon.

About twenty members of the society including several bright children, went out to the home and rendered beautiful music and recitations.

Special commendation was given to the children who displayed much talent. Every one present declared the afternoon one of the most enjoyable ever spent in the home.

To Miss Andrews

Mrs. Florence Harris entertained at a kitchen shower this afternoon at her home in Inman Park in compliment to Miss Lina Andrews, a bride-to-be.

Seventy guests were invited, and the occasion was one of much merriment and pleasure.

The presents were delivered by "Parcels Post," Roy Martin being the young "postman."

The members of Miss Andrews' Sunday school class received with her, Miss Nina Andrews and Mrs. William Candler assisted Mrs. Harris.

The house was very attractively decorated for the occasion, field daisies being used.

Miss Stokes to Entertain

Miss Julia Stokes will entertain Thursday afternoon, June 5, at her home on Boulevard in compliment to Miss Marie Wright, a bride-elect.

STODDARDIZE!



Ye' know what THAT means!

A Wagon for a Phone Call

We pay Charges (one way) on Out-of-Town Orders of $2 or more.

Stoddard 126 Peachtree Street Bell Phone, Ivy 43 Atlanta Phone 43 Dixie's Greatest Dry Cleaner and Dyer

CAR SERVICE FOR MOTHER GOOSE PAGEANT

Coming from College Park, West End, etc., parties will transfer at Park street church.

Coming from Decatur, transfer at Peachtree and Edgewood avenue.

Coming from Marietta, walk down Walton one block to Peachtree.

From north Atlanta, transfer at Georgian Terrace.

All cars run every ten minutes and are plainly marked Ponce de Leon to Druid Hills and run directly in front of the lawns where the Mother Goose pageant will be held Saturday.

Mother Goose pageant! A great lawn fete!
'Twill be out of doors, so you pay at the gate!
A great big show and plenty of frills—
On Mrs. King's lawn, 1010 Druid Hills.
There'll be the Old Woman Who Lived in a Shoe,
Little Jack Horner and Little Boy Blue.
A lot of little ponies and sure a Dapple Gray,
For boys and girls to get upon and "ride a mile away;"
Blue Beard with his many wives, and merry Peter Pan.
Little Orphan Annie and the funny Soldier Man;
Goblins, dwarfs and fairies dancing in the air;
Curly Locks and Humpty Dump and Little Golden Hair;
The Beggar Man from Hamelin with the magic of his pipe;
The Maid in the Garden with the nose that the blackbirds swipe—
Marzery Daw, a good see-saw, and saucy Old King Cole;
Robin Hood, his merry men, warriors and knights of old;
The Flowers and Maidens that belong to Mistress Mary.
All so sweet and winning and none of them contrary.
Many are the prizes for the splendid Baby Show;
Babies there will be so fine you can almost watch them grow.
There'll be grab bags and candy and cake and good ice cream.
And all the wonders of the world of which you only dream.
Your friends right straight from Fairyland—all turned loose
To join the gorgeous pageant of good old Mother Goose.

May Festival to Be Tomorrow Event

The May festival at the "Wren's Nest" Friday afternoon will assemble a large number of people who enjoy the annual festival at the home of Joel Chandler Harris.

The arrangements have been under the direction of the Uncle Remus Memorial association, and the plans have been perfected with great care.

The little May queen and her attendants are all lovely young children and the May dance will be most attractive.

Games and refreshments will add to the pleasure of the occasion, and those who attend will not only aid the memorial fund but will find much enjoyment.

The program will begin at 5 o'clock.

Crum-Mingledorff

JACKSON.—The marriage of Miss Helen Crum and Prof. George Mingledorff, which took place at the home of the bride's parents, Dr. and Mrs. J. W. Crum, Tuesday afternoon at 5 o'clock, was an interesting event of the week. Only the relatives and most intimate friends of the couple were present at the ceremony which was performed by Dr. O. G. Mingledorff, of Dublin, father of the groom, assisted by Mr. M. S. Williams, pastor of the First Methodist church.

The bride was attended by her sister, Miss Annie Catchings Crum, as maid of honor, and Mr. Claude Mingledorff, brother of the groom, acted as best man.

Mr. and Mrs. Mingledorff left on the 6 o'clock train for a wedding trip in the mountains of North Carolina.

Their many friends regret that they will make their future home in Greenville, Ga.

Mrs. Noyes Entertains

Mrs. F. P. Noyes entertained at a reception this afternoon from 4 to 7 o'clock at her home on North Jackson street in honor of her daughters, Miss Sarah Noyes and Miss Frances Noyes, who graduate this year from the high school.

The house was beautifully decorated for the occasion, hundreds of daisies brightened the corners and mantels.

The guests included members of the graduating class and other friends, about 200 being invited.

Musical and Supper

The ladies of Kirkwood Methodist church will give a musical and supper Friday evening, May 20, from 6:30 to 9:30, at the home of Mrs. W. E. Saunders, 7 Saunders street. Admission, 25 cents.

Festival for children in the afternoon from 4 to 6. Ice cream and cake. Admission, 10 cents.

An Accumulation Sale At Allen's

Silk and Lingerie Blouses, Silk Shirts, Middy Blouses and Silk Petticoats

Without regard for former prices. Waists, Middy Blouses and Petticoats having accumulated from last season, will be sold here Friday and Saturday at the prices quoted below, which is a reduction that will take them out in a day. They are all good quality and good styles.

Paul Jones and Mendle Make Middy Blouses

$1.00 styles 75c
$1.50 styles $1.10
$2.00 styles $1.45
(Ages 8 to 16.)

Blouses at 59c
Lingerie Blouses and plain tailored Shirts, $1.00, $1.25 and $1.50 values 59c

Blouses at $1.00
Silk and Lingerie Blouses, including some fine Silk Shirts; formerly $3, $4, $5 and $6 ..... $1

Blouses at $2.00
75 Lingerie and Silk Novelty Blouses, one of a kind, that formerly sold for $5, $7.50 and $8.50; this sale $2

Blouses at $5.00
40 imported Novelty Blouses, very handsome, one of a kind, formerly priced $20 to $35; this sale $5

Silk Petticoats $1.45
35 Silk Petticoats, some soiled, some only mussed; colors only $1.45

Black Voile Skirts $5.00
Formerly sold at $12.50, $15 and $16.50; choice now $5

No C. O. D. No Approvals. No Exchanges

J. P. Allen & Co.
51-53 Whitehall St.



This beautiful poke in hemp, covered with chiffon, with ostrich feather; ribbon streamers; fully worth $15.00; now $5

ANOTHER Famous $5 Sale

While we have been in the millinery business only one season we have now a reputation for $5 hats that stands alone in Atlanta. Choose from a lot of 200 beautiful ostrich trimmed Hats Friday $5.00. In every conceivable shape, style and color and values to $15. All our own design and from the artistic fingers of our own milliners.



This extremely new design of maline and ostrich on Hemp and Milan, several colors to select from; Friday $5



Wonderful Creations

Any of the four models or numerous other styles to select from. See our window display and make a convincing visit to our department.



Davison-Paxon-Stokes Company

Comfortable seats and attractive surroundings make it a pleasure to meet your friends at

Nunnally's

"Straight From the Shoulder"

We make the statement that we are selling trustworthy FURNITURE at noteworthy prices today and every day. For instance:

A DINING-ROOM SUIT
Consisting of a 6-ft. extension table; 6 chairs to match; a handsome, splendidly built buffet, finished in Early English or Golden Oak; at a money-saving price of
THIRTY-FIVE DOLLARS

Other styles and prices.
Satisfied customers are our best asset.
A substantial saving on every purchase made from our stock of
FURNITURE and HOUSEFURNISHINGS

Martin & Knott Furniture Co.
135 Whitehall Street



Every Man Likes Pie

And every man can eat it without taking a moment's thought about digestion when the pie crust is light, flaky, tender as you can make it with

Swift's Silver-Leaf Lard

This recipe makes perfect pie crust. Try it:

Mix ½ teaspoon salt into 1½ cups flour; work in ¾ cup Swift's Silver-Leaf Lard, moisten with water, roll out. Spread with tablespoonful Swift's Silver-Leaf Lard, dredge with flour, roll up like jelly roll, pat and roll out, roll up again and cut off enough for lower crust. Roll out remainder for upper crust and when ready for oven put few small dots Silver-Leaf Lard on top.

Shortening that makes good pie crust will make tasty pastry of all kinds. Swift's Silver-Leaf Lard is put up in tight covered, new tin pails. Every one bears the Government inspection stamp guaranteeing the purity and wholesomeness of the lard. Buy a pail.

Swift & Company
U. S. A.

At Your Dealers

Going Away for the Summer?

Whatever your good fortune may be this summer—whether your vacation be long or short, or expensive or economical, you should begin now to settle all the perplexing questions of where to go and what to wear.

Let THE JOURNAL help you.

JOURNAL advertisers tell you all about mountain, field and stream, and the countless attractions of the seashore.

Their advertisements and special fashion articles tell you what to wear to be comfortably and properly clothed.

We know of more than one enterprising family whose vacation time comes in August who have everything purchased or definitely planned.

They are constant readers of THE JOURNAL, and they profited by a careful study of the seasonbale and helpful advertising in its pages.

The Atlanta Journal

SOCIETY

Board of City Missions

The regular meeting of the woman's board of city missions was held at Wesley house on Tuesday morning, Mrs. R. P. Mlam presiding. The devotional service was led by Mrs. Thompson.

Miss Edith Brittingham, who has done such efficient work as kindergarten teacher for the past year, was given a shower of handkerchiefs, stockings and other useful articles. In a few days she will leave her work at Wesley house to become a missionary to Mexico.

Miss Moore, domestic science teacher, reported that the graduating class in the cooking school prepared a dinner and served it to their mothers as the final exercise of that department.

Three girls have completed the fourth year work in the sewing school, and will receive certificates.

Miss Cloud, district nurse, reported twenty-three clinics held, 206 patients treated, surgical dressings, fifty-five, eleven vaccinated, two slight operations performed, and two treated for hookworm.

Mrs. William Nixon announced that her Sunday school class at First church would donate a hospital bed for the use of Wesley house patients.

Mrs. Nixon also stated that volunteer workers were needed in the Sunday school at Wesley House No. 21.

Miss Daniel, head resident, made the following report: Number visits made, 261; number books loaned, 112; number entertainments held, five; new bath tubs installed, two; new lights in underpass, two. Through the house and supply committees, a number of donations had been made, among them a book case, by Mrs. E. F. Carr.

Mrs. W. R. Prescott announced that the Atlanta Coal and Ice company would donate ice during the summer.

A vacation Bible school will be held at Wesley house beginning July 1.

The final exercises of the various departments of Wesley house work will be held Saturday, May 31, at 2 o'clock on the playground.

With much regret the board granted a three months' leave of absence to Miss Daniel, head resident, on account of ill health.

The treasurer, Mrs. Jenkins, made the following report: Cash receipts, $419; disbursements, $298.32; balance on hand, $121.11.

The busy session was closed with a prayer by Mrs. McEachern.

SUSIE M. WELLS,
Press Chairman.

To Athens Wedding

Invitations to the wedding of Miss Ruth M. Tribble, of Athens, to Mr. Samuel Kenly Dick, of Atlanta, to take place on June 19 in the First Presbyterian church of Athens, have been received by friends of the couple in Savannah.

The announcement of this wedding has been received with great interest in the society of the capital at Washington as well as throughout the entire south. Miss Tribble, the daughter of Congressman Samuel J. Tribble, of Athens, made her debut in Washington last winter, where she was regarded as one of the most popular debutantes of the season. Mr. Dick is well known to alloftheun iversity men in Savannah, having graduated from Georgia in the class of 1910, and then returning to Athens afterward to take up postgraduate work in law. The wedding on June 19 will be followed by a reception at Congressman Tribble's home on Milledge avenue in Athens, and many friends from Savannah, from Waycross and from all over the state are expected to attend the ceremonies.—Savannah Press.

To Miss Shedden

Mrs. J. A. Holmes entertained Tuesday evening at her home in West End in compliment to Miss Hortense Shedden, of Charleston, S. C.

The rooms were banked with growing plants, and bowls of pink roses were effectively used.

After informal dancing, ices were served.

The guests were Mrs. J. H. Craft, Mrs. Charles Lamplin, Mrs. R. Scott, Miss Mae O'Neil, Miss Jessie Tiller, Miss De Armand, Miss Mamie Daniel, Miss Ted Wynne, Miss Cie Griffin, Miss Thelma Ward, Miss Pio Willson, Messrs. Roy and Len Scott, Mr. Paul Fulton, Mr. Jim Fletcher, Mr. Jack Griffin, Mr. Joe Masters, Mr. Charlie Grizard, Mr. Ernest Bowers, Mr. Ralph Miller, Mr. Ben Head, Mr. Will Daniel and Mr. Carl Davies.

Dancing Party

Mrs. Lynn Fort entertained at an informal dancing party Thursday afternoon at her home on Piedmont avenue in compliment to her son, Lynn Fort, Jr., whose thirteenth birthday it was.

The house was decorated throughout with quantities of Dorothy Perkins roses and sweet peas.

Miniature French gilt baskets filled with rosebuds were the favors for the girls and small walking canes for the boys.

The guests present were Miss Martha Mcgill, Miss Hermione Walker, Miss Virginia Penn, Miss Margaret Fielding, Miss Frances Calkins, Miss Betty Black, Miss Jane Sams, Miss Irene Thrower, Miss Martha Fort, Miss Sarah Wells, Miss Edna Dunwoody, Miss Helen Bower, Miss Carolyn Tye, Miss Ruth Yarborough, Miss Eleanor Arden, Miss Marjorie Barnes, Miss Elizabeth Small, Miss Leah Lazear, Miss Dorothy Hinman, Miss Lucile Thrower, Miss Gladys White, Miss Henrietta Collfrae, William Walker, Louis Newman, Edward Newman, Kendrick Goldsmith, Edward Maddox, Henry Reid, Wayne Martin, Lamar Leahy, Paul Brown, Sherwin Sanders, Oscar Davis, Clifford Hatcher, Sidney Clark, Frank Weldon, Lynwood Bowman, John Knox, Albie Malone, Clifford Near and Comer Howell.

Dance at Brookhaven Club

The informal dance which will be an event of this evening at the Brookhaven club will be the last to be given under the present management, the Capital City club assuming charge on the first of June.

The weekly dances have been a delightful feature of the social side of the new country club, which is growing each day more popular with its members and friends.

BLUE RIBBON

For that real fruit taste in desserts use pure, delicious

BLUE RIBBON FRUIT EXTRACTS

Made from luscious, ripe fruits. "Best and takes less." Cost no more. 12 flavors.

FLAVORING EXTRACTS

GOODS CHARGED IN THIS SALE APPEAR ON JUNE BILL

Our Month-End Clearance Sales Are Popular Events

KEELY'S

Every Department Contributes to Clearances ⅓ to ½ Underpriced

This Is a Page of Real News, Furnishing Profitable Reading

Tomorrow and Saturday we shall hold the most important **sales** of the season, the like of which have had no parallel within our knowledge. We are making many attractive plans for June, meanwhile we shall conduct a month-end, round-up sale, which shall be a veritable **House Cleaning** in every **Department.**

Remember, Please! That the word remnant in this notice does not mean a frayed-end and unusable length or an undersirable **left over**. These offerings are not the gleanings from **Easter Remnant Sale,** and we do not present the unseasonable **junk** commonly known as jobs, but every item is clean, fresh merchandise from our own stocks. We use the word **Remnant** in its comprehensive sense.

Short Ends, Odd Pieces, Overlooked Shades, Broken Assortments, from the incomparable Keely Merchandise. In many cases, goods described here as remnants are as high as from 20 to 30 yards, and in some cases are whole pieces; they, however, share the same fate that overtakes the straggler.

Say! of what use is a **low price,** unless it carries with it **real values,** in seasonable, desirable merchandise, of usable and wearable kinds. Mere bargain figures in large black types are meaningless unless they represent **Real Values.**

This page should interest you. It affords economic and frugal opportunities, which are unusual.

First: **Every item offered is worthy merchandise.**

Second: **The authenticity of styles shown are unquestionable.**

Third: **The values are *very real;* none are reserved; none marked up.**

Fourth: **Where you have a charge account, purchases go on your June bills.**

KEELY CO.

A May-End Clearance of Colored Washables . . . . . At 10c yd.

The immense sales of the past three weeks have left us with a large assortment of short pieces of the most popular washables; all new, fresh and clean; all of the Keely standard qualities. Values up to 25c yard.

25c Irish Dimities.
25c Embroidered Swiss.
35c English Marquisettes
25c English Voiles.
25c Corded Tissues.
19c Dresden Dimities.
25c Egyptian Tissues.
15c Paragon Crepes.
12½c Crystal Batiste.
12½c Manchester Cambric.
12½c Toile du Nord Ginghams.
15c Renfrew Madras.
19c Serpentine Crepe.
15c Dorinda Batiste.
15c Dirago Batiste.
12½c Punjab Percales.
15c Rippletts.
15c Chambrays.
12½c Red Seal Zephyrs.
15c Gibson Madras.
15c Ivanhoe Madras.
15c Imperial Ginghams.

A May-End Clearance of Silks . . . . . at 39c Yd.

From two and one-half yards to whole pieces. Values up to $1.00 a yard. We quote a few below.

Printed Foulards worth $1.
Plain Foulards worth 85c.
Black Foulards worth 85c.
Printed Warp Taffetas, 75c.
Striped Taffetas worth 65c.
Plain Taffetas worth 59c.
Striped Messalines worth 59c.
Plain Messalines worth 59c.
Natural Pongees worth 85c.
Black Pongees worth 85c.
Colored Japs worth 50c.
White Japs worth 59c.
Silk Shirtings worth 75c.
Tub Silks worth 59c.
Fancy Taffetas worth 59c.
Black Louisines worth 85c.
Black Taffetas worth 59c.
Black Satin Faille worth 85c.
Black Bengalines worth 75c.
All-Silk Crepe de Chines, 75c.

Special Silk Ratines, just in; 27 in. wide, of the scarcest and..... at 75c yd.

Most wanted colors, viz. Copen, Navy Jasper, Brown, Tan. A tableful at seventy-five cents a yard.

A Great Ready-to-Wear Clearance, Waists, Dresses, Skirts, Suits, House Dresses

Chiffon Waists, broken lines, many of these are worth up to $8.50 . . . . . $3.75

Dresses of Voiles, Linens and Ratines, worth up to $8.50 . $4.75

Odd Suits---Some were $12.50, including soiled white Suits . $4.75

French Voile Skirts, formerly $8.50, in broken sizes, many styles of black $3.75

House Dresses, a great Sale. Ginghams, Percales and Lawns . . $1

White Linene Skirts, were $1.50. New styles, high girdle effects . . $1

Shirt Waists, white lingerie, voiles, madras, white and colored trimmed $1

Every item quoted here represents a style, size and color that will suit you.

Embroidery Clearance Sale

You no doubt have attended our wonderful needlework sales, "We are famous for them." Of course, our enormous transactions have left us with many odd styles, odd patterns and odd lengths.

This Sale Offers Opportunities

45 in. Voile and Lingerie Flounces, also 20 in. all-overs, were up to $1.75 **98c**

BROKEN DRESS SETS, in colored novelty 5 in. bands, were 75c . . **25c**

COLORED DRESS FLOUNCES, in pronounced novelties, up to $1.75 **50c**

White and colored dress linens, 45 in. wide, were up to $2 . . **$1.39**

SPECIAL CORSET COVER ENDS. These are in broken assortments, and were variously priced up to 69c a yard **25c**

A Second Floor Clearance, 49c

A great clearance of Undermuslins, Kimonos, Brassieres, Dressing Sacques, Lisle Combinations and Children's White and Colored Dresses.

All at One Price

Brassieres, worth $1.
Petticoats, worth 79c.
Nainsook Drawers 89c.
Chemise, worth 89c.
Night Gowns, worth 89c
Union Suits, worth 75c.

and

Child's White and Colored Dresses

Were up to 75c each; 2 to 6 years.

Also Child's Crepe Rompers

Value 75c.

This includes every odd piece and every odd size in this popular department.

A Wonderful Sale at 49 Cents

On Second Floor Friday

A May-End Clearance of White Goods . . . . . At 10c Yd.

These Keely month-end sales, becoming so popular with frugal buyers, save up for them. Fresh, clean white goods 2½ yards up to whole pieces. Values up to 25c a yd.

36-in. Plain Flaxons.
32-in. Shirting Madras.
32-in. Checked Flaxon.
40-in. Sheer Batiste.
40-in. Emerald Lawn.
36-in. Twilight Twill.
36-in. Eidelweiss Suiting.
36-in. English Nainsook.
36-in. Sea Island Nainsook.
36-in. Waisting Linenes.
36-in. Pajama Checks.
30-in. Crinkled Crepe.
34-in. Barnsley Suiting.
30-in. Egyptian Dimity.
30-in. Figured Batiste.
30-in. India Linon.
30-in. Ottoman Cords.
38-in. Lingerie Mull.
28-in. English Voile.
40-in. Plain Voiles.

This sale comes most opportunely for ladies contemplating summer sewing, before leaving for their vacations. Materials for your June needlework will be welcome at the price.

A May-End Clearance of Wool Skirtings . . . . . at 83c Yd.

Your choice of lengths from our popular woolen department. From two and half yards up to whole pieces. Values up to $1.50 yard.

56-in. Black Wool Taffeta.
44-in. Wool Granite.
40-in. Wool Epingle.
44-in. Striped Vigoreaux.
45-in. Storm Serge.
42-in. Silk Warp Crepe.
54-in. Mannish Suitings.
42-in. English Twills.
44-in. Mohair Crystal.
48-in. Chiffon Panama.
56-in. Grey Mixed Suitings.
45-in. English Serge.
54-in. Fancy Armure.
44-in. Silk Stripe Tamise.
44-in. Fancy Basket Cloths.
42-in. Wool Poplins.
44-in. Chiffon Bedfords.
54-in. Fancy Eponge.
44-in. Nuns' Veiling.
54-in. Tan Mixed Suiting.

Summer Suitings in wool and silk and wool---40, 42, 44 in. wide at 33c Yd.

Voiles, Eolians, Tamise, Twines and Silk and Wool Poplins. A great tableful at thirty-three cents yard.

A Lace Clearance

This section is making ready for an unusual June business, and has decided upon a thorough cleaning up.

YOU'LL BUY THESE.

18 in. Petticoat Founces.

were up 43c to 75c yd.

DIMITY SHADOWS AND VALS.

CLUNY BANDS AND EDGES

were up 25c to 50c yd.

left from our popular sales.

VALS, LINENS, COTTONS.

were up 5c to 15c yd.

A tableful of odds and ends.

This Page Contains Bargain News You Can't Overlook

KEELY'S

To Miss These Chances Will Do Yourself a Great Injustice

THE EVENING STORY

Copyright 1913 By W. Werner

DIVINE GIFT

The first time Ellen met Chan Macleish was on an October afternoon. She was gathering an armful of bright-hued leaves to carry home when he came whistling by with a gun on his shoulder. They glanced at each other curiously, the slender, white girl and the strapping, brown young man. Then, because they were both country born and needed no other introduction, he had leaned his gun against a tree and broken for her a gorgeous branch far beyond her reach. So they fell to talking, and he told her that his folks had lately moved to the farm on the hill, a fact she had already heard, and told him that she lived in the house just visible on the rise of ground. After this exchange of confidence they felt well acquainted. He walked home with her. Six weeks later they became engaged.

He was Ellen's first lover, the first to an besides her father she had ever known intimately. She fancied him all things she would have him and out-argued her parents' feeble objections. Long before spring they were married and she went to live on the hill farm with his folks.

There was the usual result of this amalgamation of young and old. Ellen was pronounced too young, too thriftless and headstrong, and Chan upheld her only feebly. In the end he bought the farm and his parents moved away.

Ellen hoped then she was going to be really happy. She was growing slowly to know the real man she had married. She was coming to a fresh realization of herself. Her outlook upon life astonished and terrified her. She felt so inadequate. Yet one thing impressed her rigidly—she must do her duty; she must be the wife, the mother, her own mother had been before her.

She perceived that already she and Chan had got far apart. When the child was born they must love each other again as they had. Chan was not wicked; he was merely the product of common blood—a heedless, selfish fellow, with an abounding conceit attending every word and action. As Ellen withdrew her personality he thrust his forward ever more and more arrogantly. He domineered, bullied her. His attitude was that of master. He treated her, his dog, and his horses very much alike.

The child, a boy, was born one spring morning. Ellen thought Chan will be pleased." In her heart she knew she had hoped for a daughter.

The child grew lustily in the image of his father. But he brought Chan no nearer to Ellen, and with a sickening, disappointing sense of failure she realized that she and Chan were of different fiber.

The little hill farm was well worn when Chan took it, and the wearing *process simply* continued as time went by. For Chan was no farmer. Ellen's work was very heavy, often beyond her strength. She had left off girlishness and taken on womanliness too quickly, and a womanliness that saddened and silenced her.

Another child came, and another, and another, until there were six sons in all. And never the girl for whom she prayed ever with increasing intensity. For many years she lay down at night and rose in the morning with appeal on her lips. "Lord, send me a daughter."

But her own mother died a few years after Ellen went to the hill farm. And it was her keen longing for somebody of her own sex who could understand that made her yearn so mightily for a daughter.

The boys resembled their father. They were lithe, brown, hawk-eyed, curiously untamed in manner. They loved to hunt and fish and roam the woods. They did not care for education or society. Not one of them was like Ellen in look or act or disposition. She was still the alien among them, the only one of her kind. They companioned with her father, but her they avoided. It was as if a placid hen had hatched a brood of partridges, which ran from her as soon as they could go. She fed them, saw that their clothes were neat and clean; mothered them as much as they would let her. But often her heart wearied, saddened with unspeakable loneliness when she looked upon them.

They were sitting at supper one fall night when the oldest, Rob, came in late from his hunting. He set his gun in the corner and hung up his coat and cap. Chan lounging on the table over his plate, spoke to his son.

"Where's them rabbits?"

"I didn't shoot any." The boy's manner was diffident, embarrassed. He came to the table and sat down, but he pushed the food away as if he were not hungry.

"There's some new folks on your old place, ma," he announced.

"I wonder who they are," she said.

One of the younger boys spoke quickly, with an amused, quizzing glance at his brother. "I know. Their name's Borden. And they've got a girl. That's why Rob didn't get any rabbits."

"Shut up!" growled Rob, but he colored.

So there was a girl on the old place where she herself had been a girl—all too briefly, as she now knew. For some years—ever since her father's death—the little farm had lain untended. Now again it was tenanted. Ellen felt a strange interest in the new people.

But Rob would tell her nothing, though she had an idea, as the days went by, that he knew much. He hunted more than ever that fall, but infrequently brought home game. Did he see the Borden girl on these excursions, she wondered that he always came home so silent, so absorbed?

He had changed materially in this last few weeks—plunged into manhood, as it were, the kind of manhood that had been Chan's that fateful day when they met under the frosted leaves.

One day she heard sixteen-year-old Tom say to his father: "Mebby you'd like to know what Rob does when he pretends to go hunting. He's canoodling with Borden's girl. I saw them myself yesterday hanging over the stone wall together."

"Oh!" thought Ellen, "I must see that girl if she is to be my daughter."

She felt a stab of pain at the recollections the last word called forth.

The next afternoon Rob went to *town with his father and the other* boys were out of the way. She made herself tidy, put on her poor best gown, and flung a shawl over her shoulders. She knew so well the way down the hill through the woods to the boundary line between the two farms—the stone wall. Perhaps she should find the girl waiting there. If not she would go on to the house. There was nothing in a mere neighborly visit.

But there was no one at the wall when she reached it. Ellen, breathless with unaccustomed walking, sat down upon it to rest before going on to the



house, just visible through the trees. As she sat there she had a rustling among the fallen leaves. Turning her head, half-startled, she saw a girl *coming toward her down the little path* hedged with wild aster and celandine. At a little distance from her the girl paused, startled perhaps by her first sight of Ellen. They took time to get a good look at each other. The girl was tall and handsome. She had red hair that gleamed, glowing cheeks and blue eyes, radiating health, joy, and happy expectation. Ellen felt her pulses stir at sight of this glorious apparition.

"Come here!" she called. "You're not afraid of me, are you?"

The girl came to her. "No, I'm not afraid of you. But I don't know you," she said.

"I'm Rob McLeish's mother."

"He doesn't look like you." There was straightforward simplicity in the words.

"I have six sons and not one of them looks like me," Ellen sighed.

The girl studied her gravely. Then she leaped to the wall and sat down close beside Ellen. "You never had a daughter?"

"No."

"And you wanted one, perhaps?"

"Wanted one!" The words were a cry. And then, because the blue eyes, the hand that touched hers, were so genuinely sympathetic, Ellen burst into confession. What she said she knew not, but the girl knew, for her eyes were full of tears as she flung out both arms in swift, sweet appeal.

"Let me be your daughter," she cried.

They held each other close.

"You are going to marry Rob?" Ellen questioned.

"Yes."

"Ah, do you know what that means?" Ellen asked. "I could not let you have him without trying to tell you something. Look at me. I was once a girl like you. I have lived through much. Can you live through as much?"

"I can, for I love him. But I shall not have to. I shall have you. You had nobody."

"No, I shall have you."

"We shall have each other. I never knew my mother. She died when I was born. I have wanted a mother as much as you have wanted a daughter. We were meant for each other. Listen! I love Rob. I am not afraid of life. I'm very strong and courageous. I shan't die or give up or break down. Will you trust me—mother?"

She smiled for all her earnestness. Hope and a strange, new gladness in life came to Ellen suddenly. She leaned forward and kissed tenderly the beautiful face so near her own.

"I trust you—my daughter," she said.

Diamonds Correctly Classified

There are imperfections not even the experienced grader can detect without a very strong magnifying glass and the expenditure of considerable time. We buy our diamonds unmounted, make the most minute examination, mount them ourselves, and put on each individual tag the condition and price so not only we, but the customer as well, can tell what is being shown.

We buy our diamonds direct, thereby getting them at the lowest possible cost.

We want you to see our display, where quality reigns, at prices as low as is consistent with the best.

Upon receipt of references we are glad to send a selection from which to choose.

EUGENE V. HAYNES CO.
JEWELERS - 37 WHITEHALL ST.

LITTLE STORIES FOR BEDTIME

BY THORNTON W. BURGESS.

(Copyright, 1913, by J. G. Lloyd.)

Spotty the turtle stared and stared and stared until it seemed as if his eyes simply would pop out of his funny little head. Of course he could believe his own eyes, and yet—and yet—well, if anybody else has seen what he was looking at and had told him about it he wouldn't have believed it. You see, he couldn't have believed it because—why, because it didn't seem as if it could be really and truly so.

He wondered if the sun shining in his eyes made him think he saw more than he really did see, so he carefully changed his position. It made no difference. Then Spotty was sure that what he saw was real and that he had found the trouble in the Laughing Brook which had caused it to stop laughing and the Smiling Pool to stop smiling.

Spotty the Turtle was feeling pretty good. In fact, Spotty was feeling very good indeed, because he had been the first to find out what was the matter with the Laughing Brook. At least, he thought that he was the first, and he was of the little people who live in the Smiling Pool. Only Ol' Mistah Buzzard had been before him, and he didn't count because his wings are broad and all he had to do was to sail over the Green Forest and look down. The ones who really counted were Billy Mink and Little Joe Otter and Jerry Muskrat and Grandfather Frog, who had started out with Spotty the Turtle, and who had selfishly left him far, far behind because he crawls so slowly. But he had kept on crawling. Billy Mink had stopped for a nap. Little Joe Otter had stopped to play. Jerry Muskrat had stopped to eat. Grandfather Frog had stopped for a sun-nap. But Spotty the Turtle had kept right on going, and now here he was the first one to find the cause of the trouble in the Laughing Brook. Do you wonder that he felt proud and very happy?

Keeping at it, that's the way
Spotty won the race that day.

But now Spotty was beginning to wish that some of the others would hurry up. He wanted to know what they thought. He wanted to talk it all over. It was such a surprising thing that he could make neither head nor tail of it himself, and he wondered what the others would say. And now the long black shadows were creeping through the Green Forest, and if they didn't get there pretty soon they would have to wait until the next day.

So Spotty the Turtle found a good place to spend the night, and then he sat down to watch and wait. Right before him was the thing which he had found and which puzzled him so. What was it? Why, it was a wall. Yes, sir, that is just what it was—a wall of logs and sticks and mud, and it was right across the Laughing Brook where the banks were steep and narrow. Of course the Laughing Brook could laugh no longer; there couldn't enough water get through the wall of logs and sticks and mud to make even the beginning of a laugh. Spotty wondered what lay behind that wall, and who had built it, and what for and a lot of other things. And he was still wondering when he fell asleep.

Next story: "The Pond in the Green Forest."

Birthday Party

A pleasant event of Thursday afternoon was the birthday party at which Mrs. Wesley Eubanks entertained in honor of Mrs. Joseph Carlisle. The house was decorated with quantities of pink roses and ferns. Punch was served on the porch by Miss Annie Mae Smith.

In the dining room the table had as a centerpiece a big birthday cake in pink and white, banked with pink roses. The ices were pink and white.

Fifteen guests were present. The many present were put on a large tray and presented to her by her great-granddaughter, little Annie Mae Eubanks.

Rehearsal Notice

All the children who are to take part in "The Old Woman in a Shoe" tableau are requested to meet Mrs. H. L. deGive Saturday afternoon at 3 o'clock, on the lawn of Mrs. S. C. Dobbs, in Druid Hills.

Suitable - Summer Floor Coverings

Whether you live in the city or country in summer, you want floor coverings that are sanitary, cool and easy to keep clean.

CREX wire grass coverings will satisfy you in every respect. They are artistic—durable—inexpensive and do not hold dust or germs.

Best dealers sell CREX. It will pay you to look at the beautiful, artistic rugs, carpets and runners suitable for any room or the porch.

Refuse imitations. Insist on CREX, the original and genuine with name woven (almost invisibly) in side binding on rounded edge (see illustration). It's your protection and means HIGHEST QUALITY.

Crex Carpet Co., New York
Originators of Wire-Grass Floor Coverings



Gray Hair Is Not Compulsory

It is almost pathetic when a woman's hair begins to fade and she realizes that it is turning gray, and yet there is no one to blame but herself for neglecting it, for the hair responds very quickly to the proper care and treatment. The hair turns gray because it has lost vitality, and when you pull out the first few white hairs as they appear you simply enlarge the cells and coarsen your hair, and it will turn gray more quickly than if left alone.

For many years we have handled all of the good hair preparations and we believe there is nothing better to be had anywhere than our Robinnaire Hair Dye. It is not the ordinary vulgar bleach or artificial coloring. We should have named it a Restorative, because it simply restores your hair to its own original color and beautiful healthy condition, and there is no reason why you should hesitate to use it if your hair is fading and losing its color.

It is our own laboratory product and we *guarantee it to be pure and harmless.* It has been in use for over a quarter of a century, and we have yet to receive the first complaint, but we can show you hundreds of letters, unsolicited, telling of the wonderful results obtained from it.

No woman need have gray hair undesired, if she will give a little time and care to its treatment. The hair always responds quickly. Robinnaire Hair Dye is easily applied, and it is non-sticky and does not stain either skin or scalp. If you want to see what it will do, get a 25c trial size and use it on a small part of your hair, say back of the ears. You will be surprised and pleased.

KODAKS LASTMANS PREMOS HAWKEYES
Finishing and Enlarging. A complete stock films, plates, papers, chemicals, etc. Special Mail Order Dept. for out-of-town customers. Send for Catalogue and Price List.
A. K. HAWKES CO.—Kodak Dept.
14 Whitehall Street. ATLANTA, GA.

Keely's Keely's Keely's

Crowded Out of Our Announcement on Another Page

A Sale of Parasols

At 98c Each

This is a line of 159 **Parasols** received by us yesterday. They represent the remainder of a famous maker's spring line, who had enough findings and materials left to make up this quantity to clear his floors. As we are the largest of his Southern customers, he sent them to us. The **real values** range from $1.50 to $2. **You can take your pick at 98c each.**

The colorings are tan, fancy blues, greens, browns and nell rose borders on contrasting shades. The lot also includes a bewildering assortment of white linen **Parasols** with gold ribs, blue, white and green, with Bulgarian centers and borders.

These are all to be closed out at one uniform price in tomorrow's **clearance sale at ninety-eight cents.**

See Window Display at

KEELY COMPANY

Southern Suit & Skirt Co.---Atlanta---New York---Southern Suit & Skirt Co.

350 Dainty Frocks Go On Sale Tomorrow!

This store will place on sale tomorrow morning 350 of the most beautiful Summer Dresses that have ever been shown in the city

Ratines Crash Linens Voiles

Choice **$7.50**

Solids Stripes and Figures

They come in the season's latest models. We would suggest that you make it a point to call in tomorrow and supply yourself with several of these beautiful frocks, actually worth $12.50 and $15.00, that will be sold at the sensational price of **$7.50**

Southern Suit & Skirt Co.

"Atlanta's Exclusive Women's Apparel Store," 43-45 Whitehall St.

Only a 5¢ Nickel

HERE'S that tiptop quality cleanser that costs but a nickel and *not* a dime. We want *you* to know how good it is and how much it will *do*. We want to sell you one can of Spotless Cleanser, Madam, so you can *try* it.

When you do try it, you'll agree that there's nothing so good—no, nothing *nearly* so good—as

SPOTLESS CLEANSER

because nothing else works so easily, so fast and so *well* as Spotless in the big-economy can that *lasts*. Spotless Cleanser cleans, scours and polishes. Does it as you've *never* known cleanser to do it before.

Spotless roots out dirt and grime and keeps it out. A thousand ways to use it in every room in the house every day. Harms *only* dirt—never harms the skin. Your grocer will sell you Spotless.

Made good by
The Reynolds Corporation
Bristol, Tenn.-Va., U. S. A.





"Jiffy" goes at a sink like this: When it becomes greasy, especially one of those made of glazed ware, instead of spending hours of labor with soda water endeavoring to clean it, sprinkle some Spotless Cleanser on a piece of flannel or coarse cloth and rub the sink thoroughly with it. Wash with hot water, then flush with cold water. This treatment will also clean the pipes. A little Spotless Cleanser mixed with cold water and thrown into a sink will disinfect it.

MRS. BENNETT SAYS "PUBLISH"

Thinks Her Letter, Made Public, Might Result in Some Good. All Ladies Should Read

Henderson, Tex.—In a letter from this place, Mrs. T. V. Bennett says: "Last November I was taken very sick, and had two doctors. They doctored me for most everything that could be thought of, and at last they told me it would *be necessary to have an operation.* I couldn't give in to this, although I was suffering great pain.

Finally, I decided to try Cardui, the woman's tonic, and I hadn't used it but a short time before I was up, feeling good, and able to do my work.

I am still getting along fine, and can recommend Cardui, the woman's tonic, to all suffering women. I shall always praise this great medicine.

If you think my experience would be of any benefit to any suffering woman, you are at liberty to publish it."

Cardui, the woman's tonic, is strictly a woman's medicine, made up of pure, harmless, vegetable ingredients which act directly on the womanly constitution.

It stimulates the weakened organs, and helps build them up to health and strength.

We receive numerous letters, every day, similar to the one above. If it has benefited so many thousands of other women, why shouldn't it do the same for you?

Give Cardui a trial.

N. B.—Write to: Ladies' Advisory Dept., Chattanooga Medicine Co., Chattanooga, Tenn., for special instructions, and 64-page book, "Home Treatment for Women," sent in plain wrapper.—(ADV.)

PERSONAL MENTION

—Miss Laura Ansley made top score at the informal bridge party at which Miss Hildreth Burton Smith entertained Wednesday at her home in Ansley Park in compliment to Miss Elizabeth Boyd, of Clearwater, Fla., who is the guest of Miss Carolyn King, and Miss Marjorie Brown cut the consolation prize.

—Mr. and Mrs. E. M. Durant and Ross Durant will attend commencement at Annapolis. They will make the trip by automobile and will remain until after June 15 at which time Mr. Ormond Durant, who is attending the naval academy, will sail on the Illinois for a cruise.

—Mrs. Ray Gwyn Jones entertained her bridge club informally at tea Thursday afternoon at her home in Decatur, in compliment to Mrs. Walter Keener, of Columbia, S. C., who is the guest of Mrs. J. T. Daniel.

—The prizes at the bridge party at which Mrs. H. E. Bussey was hostess Wednesday were won by Mrs. Nellie Miner Stewart who made top score and by Mrs. Baxter Moore, who cut the consolation. Miss Stewart being presented an olive spoon and Mrs. Moore a hand embroidered bag.

—At the bridge party given Wednesday afternoon by Mrs. Morris Ewing, in compliment to Mrs. Grady Estes, top score was made by Mrs. William Jenkins, who received a crepe collar set; Miss Mary Jeter cut the consolation, which was a bridge set, and Mrs. Estes was presented satin boudoir slippers.

—An event of Thursday evening will be the bridge party at which Mr. and Mrs. Lewis D. Sharpe will entertain at their home on Tenth street, in compliment to Mr. and Mrs. Paul Seydel, of New York. Dr. and Mrs. G. K. Varden and Miss Ione Watson, of Anniston, Ala.

—Mrs. Victor Cluis has returned from Little Rock, Ark., where she has been visiting her son for the past few weeks, and will spend June with Mrs. Virginius Hitt at her home on West Fifth street. Mrs. Lee McMillan, of New Orleans, will arrive early next week to visit Mrs. Cluis.

—Mrs. T. S. Lewis and family will leave on June 12 for Savannah, from where they will sail to Boston. From Boston they will go to their summer home at Barnstable, Mass., making the trip in their machine.

—Mr. Paul Seydel, who has been spending the past ten days in the city, will return to New York June 1. Mrs. Seydel will remain for several weeks longer with her parents, Dr. and Mrs. Vason Woolley.

—Mr. and Mrs. Winship Nunnally, who have been at Hot Springs for several weeks, will leave Friday in their car for Washington and are expected home Sunday, making the trip south by water.

—Mrs. Edward H. Inman entertained informally at luncheon today in honor of Miss Margaret McPherters, of Raleigh, who is spending some time with her sister, Mrs. Samuel M. Inman.

—Miss Edith Bowron, of Birmingham, was the guest of honor at the informal spend-the-day party at which Mrs. Frank Pearson was hostess Thursday at her home on Baker street.

—Mrs. Robert Battey returned Thursday to her home in Rome, after a visit of several days to Mrs. Grace Battey Bayard at her home on West Eleventh street.

—Mrs. W. W. Memminger and young daughters, Julia and Eleanor, will leave Monday for Flat Rock, where they will be the guests of Mrs. Hastey at her summer home.

—Mrs. George C. Speir, who has been ill for the past week, is convalescing, and with Mrs. Speir will leave Friday for Atlantic Beach to remain a week or ten days.

—Mrs. W. C. Shafer, of Macon, and Mrs. O. E. Ottis, of Augusta, are the guests of Mrs. Guy Conley at her home at 459 South Pryor street.

—Miss Camille Callaway will arrive Friday from Madison and will be the guest of Miss Ollie Shropshire at her home on Myrtle street.

—Mrs. Frank D. Holland returned Thursday from Athens, where she has been the guest of friends for the past few days.

—Mrs. J. D. Lanier, of Birmingham, is the guest of Mr. and Mrs. George A. Clayton at their home on Cherokee avenue.

—Miss Elsie Smith has returned from Shorter college, and is at home with her aunt, Mrs. Guy Conley, on Pryor street.

—Mrs. Ernest C. Bell left today for LaGrange and will also visit Fitzenus at Warm Springs before returning home.

—Miss Rosa Woodberry and Miss Frances Woodberry will sail early in July for a short stay in Europe.

—Mrs. C. B. Caswell, of Augusta, will spend Tuesday with Mrs. Virginius Hitt, en route to Oklahoma.

—Mrs. M. J. Riggs has returned to her home, after spending some time with friends in Temple.

—Mr. Ned D. Hornesby has returned to Atlanta, after a seven-months' stay in San Antonio, Tex.

—Mrs. Hugh Inman left Thursday for New York and Boston, where she will spend two weeks.

—Mr. and Mrs. R. A. Norris, of Covington, are the guests of Mrs. R. H. White, in West End.

—Mr. Edwin Parry is convalescing from his recent illness at his home in Inman park.

—Mrs. Thomas H. Daniel and Mrs. Singer are visiting friends in Chattanooga.

—Miss Ione Watson, of Anniston, Ala., is the guest of Mrs. Hugh Atkins.

—Miss Alva Moor is in Chattanooga attending the reunion.

THIS INTERESTS EVERY WOMAN.

A family doctor said recently that women come to him thinking that they have female trouble, but when he treats them for their kidneys and bladder they soon recover. This is worth knowing, and also that Foley Kidney Pills are the best and safest medicine for backache, weary, dragged-out feeling, aching joints, irregular kidney and bladder action and nervousness due to kidney troubles. Try them. They are tonic in action, quick in results. For sale by all dealers.—(Advt.)

Prize Dance

The Gate City Guard will give a prize dance at their hall, 52-54 Houston street, on Friday evening, May 30 (Decoration day.)

An excellent floor and music by the Fifth infantry orchestra will add to the pleasure of the dancers.

Rawling-Wilcox

Miss Katherine Rawling and Mr. Philip Wakeman Wilcox were married Wednesday evening at 7 o'clock at the home of the bride's parents, Mr. and Mrs. William Rawling, in Druid Hills, the ceremony being performed by Bishop Leete.

The event was one of much beauty and interest, though quiet. Mr. Sidney Wilcox was the only attendant.

Palms and vines and many flowers beautified the rooms, the library, where the ceremony took place, being particularly attractive. A mass of foliage made a dark background for the bridal party, and the fronds of ferns and palms reached halfway to the ceiling. White rosebuds showed in pretty contrast to the green, and valley lilies contributed beauty and fragrance to the scene. Tiny lights burned half-hidden, among the ferns and variegated plants which banked the mantels, and large clusters of white roses were used everywhere.

The bride wore a handsome gown of white brocade, to which trimmings of old point lace gave much distinction. Her veil was also of lace. Her bouquet was of bride roses and valley lilies.

During the ceremony and afterwards an orchestra played from a screened position in the hall.

After the ceremony a buffet supper was served. The decorations in the dining room were in pink, the table presenting a beautiful appearance with its masses of roses and other decorations. The centerpiece was a basket of roses, the handle being festooned with tulle into which roses were caught. Silver candlesticks supported rose-shaded candles, and all the minor details were in rose-color.

Mrs. Rawling wore a becoming gown of gray charmeuse veiled with pale pink chiffon and trimmed with real lace.

Mrs. Sidney S. Wilcox, of New York, mother of the groom, was gowned in white Brussels lace touched with lavender trimmings.

As the bride left for her wedding journey to the east she was showered with pink rose petals. On their return Mr. and Mrs. Wilcox will occupy the home of Mr. and Mrs. Rawling while the latter are in Europe. They will sail June 12.

Miss Norton Entertains

Miss Marguerite Norton was hostess at a delightful party Tuesday evening at her home in Clarkston in compliment to Miss Ollie Johnson and Mr. Robert Floyd, whose wedding will be an event of June.

The house was decorated with a profusion of daisies and white roses, with an effective grouping of palms and ferns.

The centerpiece on the dining room table was a plateau of pink sweet peas, a tall vase of pink roses rising from the center. The candelabra held pink tapers and the plates, ices and cakes were in pink and white.

The guests included about forty friends.

Wagner Centenary Study Postponed

The Wagner Centenary study which was announced for Friday, May 30, at the home of Miss Nana Tucker in West End, has been postponed. The Maypole dance at "The Sign of the Wren's Nest" falling upon the same day, the exercises of the piano class are put off in order to give place. The Wagner study will be Friday afternoon, June 6, at 4 o'clock.

Announcements

PARENT-TEACHERS' ASSOCIATION.

The regular monthly meeting of the Parent-Teacher association of the North Avenue school, will be held Friday, May 30, at 4 o'clock. All members are urged to be present.

INMAN PARK PARENT-TEACHER ASSN.

The parents and those interested in the Inman Park school are cordially invited to be present at a social meeting of the Parent-Teachers' association Friday afternoon, May 30.

MRS. WARREN D. WHITE, Sec.

GEORGIA LIBBY CIRCLE

Georgia Libby Circle, of King's Daughters and Sons will meet on Friday afternoon, May 30, with Mrs. D. A. Russell, 124 capitol avenue. A full attendance is desired, as business of importance is to be transacted.

MRS. D. A. RUSSELL, Sec.

Mrs. Marshall Entertains

Mrs. Charles Marshall entertained today at an auction bridge at her home on West Peachtree street, the morning party being in compliment to Mrs. Ernest Kenner, who has recently moved to Atlanta from Milwaukee, and to Mrs. Horace Adams, of Birmingham, the guest of Mrs. Colquitt C. Cole.

In the afternoon Mrs. Marshall entertained in honor of Mrs. Kenner, Mrs. Morris Ewing and Miss Henrietta Dull, a bride-elect, the parties being the beginning of a series.

The house was attractively decorated for the occasion, quantities of sweet peas and daisies being used.

The prizes in the morning game were pieces of hand-painted china, the honor guests receiving china also.

In the afternoon the bridge prizes were china and the guest prizes were little dusting caps and aprons.

The guests for both parties were Mrs. Kenner, Mrs. Adams, Mrs. C. C. Cole, Mrs. Robert Warwick, Mrs. James Lowry, Mrs. Charles Smith, Mrs. William J. Hayes, Mrs. Thomas, Mrs. Harry Poole, Mrs. Ivan Allen, Mrs. Irving Gresham, Mrs. Clarence Corwin, Mrs. G. R. Glenn, Mrs. Harry Malsby, Mrs. Mark Palmour, Mrs. T. A. Metzin, Mrs. Martin, Mrs. Cooley, Mrs. Charles King, Mrs. Ned Bogart, Mrs. Thomas Weaver, Mrs. Stacy Thornton, Mrs. Earnest Beaudry, Mrs. Hugh Cardosa, Mrs. John Smith, Mrs. George Allen, Miss Henrietta Dull, Mrs. Morris Ewing, Miss Blossom Mercer, Miss Lebie Ewing, Miss Marian Fielder, Miss Ballard, Mrs. J. W. Fielder, Miss Allie May Osman, Mrs. Frank Jacoway, Mrs. T. P. Heath, Miss Pauline Bramlett, Mrs. Malsby, Miss Lamar Jeter, Mrs. Alfred Harbour, Mrs. Joseph Paulson, Mrs. Allen Davis, Mrs. John Means Daniel, Miss Aleen Geree, Mrs. Hal Miller, Mrs. Thomas Mell.

Dinner Dance at The Driving Club

The usual informal dinner dance will be given Saturday evening at the Piedmont Driving club, many reservations have been made and the occasion will be a pleasant one.

Atkinson-Geer

Mr. and Mrs. B. B. Atkinson announce the marriage of their daughter, Hopie, Sunday to Mr. Harry Hill Geer, of Greensboro, the marriage having taken place May 25.

Apron Sale

The Ladies' Aid society of the Druid Park Presbyterian church will hold an apron sale Friday from 3 to 5 at the home of Mrs. Laurie Weddell, 38 Cleburne avenue, Inman Park. Light refreshments will be on sale.

Dies in 111th Year

OTHENS, Ga., May 29.—Nina Rice, a negress living near Athens, died Tuesday in her 111th year.

BILLS AGAINST LESSEES IN RESTRICTED DISTRICT

(Special Dispatch to The Journal.)

MACON, Ga., May 29.—Nine prominent real estate dealers and business men of Macon were indicted yesterday afternoon by the Bibb county grand jury for leasing houses in the restricted district. The indictments followed more than a score that has been returned against women in this district. The testimony of the women who were indicted brought about the indictments against the property holders.

The following Macon men were indicted: Sam Moore, Eden Taylor, Jr., S. S. Dunlap, H. D. Kaplan, H. Kessler J. Clay Murphy, Dan O'Connell, L. Q. Stevens and J. W. Ford.



Music *that* Educates

GOOD music, like good literature, should not only entertain, but instruct. Music is the universal language, but difficulties of technique have long prevented its being generally understood or appreciated. But—

***The* CAROLA-INNER-PLAYER**

has removed these difficulties

This perfected Player not only enables you to play the notes of any selection correctly, but provides you with every means of expression.

The possession of such an instrument constantly invites a repetition of the best selections. Thus a liberal education in good music is afforded.

We suggest that you ask the manager of our Player department to play your favorite composition on one of these instruments. It may surprise you to learn that it will sound as if played by hand.

This is because the CAROLA INNER-PLAYER contains the Miniature Keyboard, that exclusive patented device which gives unusual flexibility to the stroke.

Your used piano will go a long way toward the purchase of a CAROLA INNER-PLAYER. The balance on easy payments.

Cable Piano Company

Geo. W. Wilkins, President 84 N. Broad Street

Largest Southern Music House

SINGLE PIECES AND SETS OF SILVER

They represent an inexpensive line of wedding gift suggestion, which as we show them, however, embodies the best of taste and style and material.

Every piece is well constructed, and has that perfection of finish which distinguishes everything we sell. The variety is interesting, and handsome cases, if you like, add another incident of attractiveness.

DAVIS & FREEMAN

Jewelers *47 Whitehall St.*

Dr. Montague Tuttle, D.D.S.

Announces the 4th anniversary of the Tuttle Telescopic Porcelain Crowns and Abutments for Bridge-work, which avoids cutting off of teeth and injuring the roots, as has been necessary for the pivot crowns.

Phone Ivy 4670 630 Candler Building

Atlanta, Ga.

ATLANTIC BEACH

THE NEW CITY BY THE SEA

Beach property for residences, for summer homes or for investment is most desirable, it is scarcest and, consequently, the most valuable.

The advance in beach property at the most famous resorts in the United States has had few, if any, parallels, excepting in the phenomenal increases in values of city business property in the most favorable locations.

Long Beach, California, Los Angeles' beautiful suburb, had seven hundred citizens seven years ago; now it has forty-five thousand and the increases in property values have corresponded. Atlantic City, New Jersey, beach property and lots facing the beach, that sold by the lot for one thousand dollars a few years ago, now command ten thousand dollars. They have advanced literally one thousand per cent in less than ten years, some of them in five years.

These are facts:

The Atlantic Beach Corporation has practically all the beach property north of St. Augustine for more than a hundred miles that is suitable or available for residence sites. The rest is in private hands or can not be used for such purpose without enormous and practically prohibitive expense. It has ready for building now several such lots overhanging the finest ocean beach in the world. It will have no more this year, probably not for several years.



Atlantic Beach, in addition to its location by this splendid ocean front, has a supporting inland population of two million people, to whom it is nearer than any other beach resort. Birmingham citizens, for instance, spend twenty-eight hours and make several changes of cars to reach their favorite North Carolina seaside resort. They come to Jacksonville in fourteen hours with no change of cars, and Jacksonville is thirty minutes' ride from Atlantic Beach. From other inland southern cities the difference is proportional.

Atlantic Beach is the logical place, both from its location and from natural conditions and attractions, for the South's greatest resort. What is logical comes to pass. Atlantic Beach will be this resort—the ideal and most beautiful city on the Atlantic Coast. Property values will increase---that is logical, too---just as they have at Long Beach and Atlantic City.

Now is the time to buy, whether it be for a home or for an investment.

Ninety-six thousand dollars was the aggregate of sales of Atlantic Beach property to Monday, May 19. It was eighty-eight thousand dollars on Saturday night, the seventeenth. If you could see this property you would know why.

Write for more information. It will be worth while to know a good deal more about it.

Address Dept. A ATLANTIC BEACH CORPORATION, Atlantic Beach, Florida

Montgomery Club Here for Three Games--Play One Double Bill

Band Concert At Motordrome During Sunday

Riders Are Now Going Around the Track at Fast Clip—Another Accident Came Near Resulting Seriously

A punctured tire all but caused a tragedy out at the Motordrome Wednesday afternoon, and as a by-product of a narrow escape the six or eight thousand enthusiasts who gathered for the free show in the afternoon saw the most sensational exhibition of daring riding that ever fell to the lot of an Atlanta audience.

Freddie Luther was the victim of the puncture. Riding his Indian machine at a lightning clip—somewhere between eighty and ninety miles an hour—he punctured a back tire. Luckily for him, it was a back tire. In the board track game the man who blows a rear tire takes a tremendous chance of going down; the man who blows a front tire DOES go down. And going down at faster-than-express-train speed on a tilted oval is bad business, and often enough means sudden death.

When the wind went out of Luther's tire the steel rim went down on the boards, and a fine burning match was on. They have no brakes on the racing machines and no earthly way of stopping except by dragging the feet, which has about as much effect at eighty-five miles an hour as winking the eye. In case of a blow-out there is nothing to do but ground the magneto, which cuts off the motor, and let her roll. This Luther did, and the frail craft bucked, jumped along the wash-tub track in a fashion that brought the hearts into the mouths of the spectators.

Finally Luther wrestled down the machine and eased back to the paddock. Then, not contented with having risked his neck once that day, he borrowed a road machine that was good for about seventy-five miles an hour, got on the boards, and went back on the track. He wanted to strengthen his eyes, he said—and it is a fact that board track racers must ride constantly to keep their eyes in shape for the tremendous strain on night racing under electric lights at break-neck speed.

No sooner was Luther started than he mounted the sharp bank, took off his hands, folded them across his chest and rode the very top of the 58 degree bank at a speed of practically seventy-five miles an hour without hands.

When the spectators saw what was going on they let out a burst of cheering that shook the track, and they cheered and applauded for minutes at a time while the "Panther Kid" rode round and round on the fearsome bank, machine wide open, hitting a speed considerably better than a mile a minute.

TRACK BANKED RIGHT.

When Jack Prince observed what was going on he only grinned. "That's nothing at all," said Jack. "Why don't he shut his eyes? Then he'd be doing something. I'll tell you what the track is banked right. All you have to do is to get the proper speed and get on the right bank, and the machine will just steer itself. It couldn't run off if it tried."

There were all sorts of wild doings at the track Wednesday. Henry Lewis, the "rough rider," who tried to break his neck Tuesday, came back after more rain Wednesday, but had no more trouble with the treacherous inclines than a velocipede rider on a cement sidewalk. He will be one of the wonders of next week's race meet. Harry Glenn, the local lad, did some great riding, and promises to develop into a wonder.

Jack Prince gave orders yesterday for Wedemeyer's band, and it will play Sunday at the motordrome from 2:30 to 6 o'clock. All the track officials and all the riders will be there to show visitors around and to explain the track and the racing machines.

Tickets will go on sale Monday at Shepherd's Segar shop, corner of Alderwood and Fryor. The prices will be twenty-five and fifty cents. The "bleacher price" will admit to the infield, the four-bit seats will be around the top of the arena. For the colored population there will be a roped-off section of the infield.

The plant will seat eight or ten thousand people on the grandstand and there is room for sixty thousand in the infield, so there is no chance of overloading the place.

Tennessean Sure to Win

By Associated Press.

MEMPHIS, Tenn., May 29.—Four Tennessee players, Mrs. E. W. Daley, Nashville; Miss Anne Watkins, Chattanooga, and Mrs. G. Jones and Mrs. S. H. Phillips, Memphis, remained as contenders for southern championship honors at the end of Wednesday's round of match play in the tournament of the Women's Southern Golf association. In the semi-finals Mrs. Jones, the present title holder, will meet Miss Watkins and Mrs. Daley will oppose Mrs. Phillips.

Mrs. Jones defeated Mrs. T. B. Paine, Atlanta, 6 up and 4 to play; Mrs. Daley won over her teammate, Miss Jeannette Ackle, 5-4; Mrs. Phillips defeated Mrs. T. H. Seymour, Nashville, 5-3, and Mrs. J. D. Varnell, Knoxville, was eliminated by Miss Watkins, 6-4.

In the second flight Mrs. C. F. Meeban, Montgomery, Ala., is the only visiting player who will compete in the semi-finals. The third flight was narrowed to the finals with Mrs. R. P. Jones, of Atlanta, and Mrs. C. A. Meeborn, Memphis, contenders for first honors.

Batting Figures

Here is the way the Cracker players are hitting:

CLUB.	G.	AB.	R.	H.	Pct.
Long	45	174	39	66	.379
Smith	44	158	32	54	.342
Welchonce	45	178	28	56	.314
Bent	7	22	3	6	.286
Bisland	27	98	11	28	.286
Alperman	45	183	30	51	.278
Bailey	22	130	14	29	.223
Agler	45	153	28	35	.229
Price	13	36	3	8	.222
Musser	13	31	4	6	.194
Dunn	28	85	10	16	.188
Chappelle	12	20	2	3	.150
Brady	11	33	2	3	.091
Ribbe	18	29	1	1	.034
Chapman	1	2	1	0	.000

FIRST GAME WITH DOBBS

Brady and C. Brown Will Probably Work in Thursday's Battle

The Montgomery club is now in Atlanta for a four-game series with the Crackers. One double bill, probably on Saturday, is to be contested.

The opening game takes place at 3:45 o'clock Thursday afternoon. On Friday a double-header is scheduled, but it is more than probable that this two-play affair will be staged on Saturday. Permission has already been secured from President Kavanaugh to make this change, and all that is now needed is the consent of Manager Johnny Dobbs. It is thought this will be secured.

In the opening game with the Dobbsers it is expected that Manager Smith will work King Brady with Chapman again receiving. Opposed to this battery will be C. Brown and Pat Donahue.

Johnny Dobbs and his club have been going a bit badly of late and the Crackers have a mighty good chance to better their standing. The Atlanta bunch is now in third place, just half a game back of Nashville and a half a game ahead of Memphis. This makes the going rather tight and a win is badly needed.

RESULTS

SOUTHERN LEAGUE.

Score by innings:		R.	H.	E.
At Nashville	.000 210 020—5	10	1	
Memphis	.000 000 400—4	7	1	
Brackenridge and Gibson Kissinger and Snell. Umpires Brodasteln and Stockdale.				
At Birmingham	.000 022 50x—9	10	1	
Montgomery	.010 001 000—2	7	1	
Hardgrove and Mayer Manning and E. Brown and Gribbens and Donohue. Umpires Hart and Kerin.				
At Chattanooga	.310 200 000—6	9	1	
Mobile	.114 000 010—7	9	1	
More and Street W. Robertson and Schmidt. Umpires Efield and Rudderman.				

AMERICAN LEAGUE.

Score by innings:		R.	H.	E.
At St. Louis	.010 011 000—3	7	2	
Detroit	.001 120 10l—6	11	2	
Baumgardner and Agnew; Hall and McKee and Stanage. Umpires Connelly and Hildebrand.				
Washington-Philadelphia; rain.				
New York-Boston; rain.				
First game.				
At Cleveland	.110 000 00x—2	5	1	
Chicago	.100 000 000—1	6	1	
Kahler and O'Neil; Cicotte and Schalk. Umpires Ferguson and Dineen.				
Second game.				
At Cleveland	.210 200 00x—5	10	0	
Chicago	.000 102 000—3	8	0	
Gregg and Carisch; Walsh, White and Kuhn and Schalk. Umpires Dineen and Ferguson.				

NATIONAL LEAGUE

Score by innings:		R.	H.	E.
At Chicago	.002 102 200 000 00—5	15	1	
St. Louis	.010 100 212 000 000—7	16	3	
Pierce, Lavender, Cheney and Archer; Gruner, Harmon and McLean. Umpires Klem and Orth.				
At Pittsburg	.000 000 100—1	7	2	
Cincinnati	.100 010 00x—2	9	0	
Hendrix and Simon; Suggs and Clarke. Umpires Rigler and Byron.				
Brooklyn-Philadelphia; rain.				
Boston-New York; rain.				

SOUTH ATLANTIC LEAGUE

Score by innings:		R.	H.	E.
At Charleston	.000 000 000—0	4	1	
Savannah	.002 000 00—2	7	5	
Chipperfield and White; Allen and Dupre. Umpire Feeder.				
At Jacksonville	.000 000 000—0	6	1	
Macon	.010 000 020—3	7	2	
Stewart and Hawkins; Martin and Reynolds. Umpire Mrack.				
At Columbus	.200 305 31x—12	11	3	
Albany	.100 210 000—4	12	2	
McCormick and Krebs; Brenmerhoff, Lowery and Wells. Umpires Glatts and Barr.				

EMPIRE STATE LEAGUE

Score by innings:		R.	H.	E.
At Cordele	.515 030 10x—10	16	2	
Brunswick	.200 005 000—7	7	2	
Fillingam and Eubanks; Hardy, Sloan, Norris and Seifert. Umpires McClaughlin.				
First game.				
At Valdosta	.310 012 20x—9	12	4	
Americus	.100 002 000—3	4	5	
Elrod and Pierre; Wolf and Manchester.				
Second game.				
At Valdosta	.222 200 0x—8	14	0	
Americus	.010 000 00—1	6	5	
Elrod and Pierre; Wolf, Dacy and Manchester.				
At Thomasville	.000 001 010—2	6	0	
Waycross	.202 100 00x—5	8	1	
Elliott and Dudley; Warwick and Wahoo.				

GEORGIA-ALABAMA LEAGUE

Score by innings:		R.	H.	E.
At Anniston	.000 000 001—1	4	1	
Opelika	.00 007 000—8	10	1	
Killingsworth and Sheppard; Ery and Nicholson.				
At Talladega				11
LaGrange				1

JORDAN GOES AT FAST CLIP

VALDOSTA, Ga., May 29.—Valdosta downed Americus easily in a double-header, 9 to 5 and 8 to 1. The games were quite different from the thirteen-inning scoreless tie game.

Valdosta's fierce hitting did it, five triples, two doubles and eight galore being garnered off the Americus pitchers. Elrod went the whole route for Valdosta, Wolfe pitched the first and a part of the second, Dacey finishing it up. The home team made a clean sweep of the series.

FIRST GAME.

Score by innings:	R.	...	E.
Americus	.100 002 000—	3	14	5
Valdosta	.210 012 20*—	9	12	4

Batteries: Wolf and Manchester; Elrod and Pierre.

SECOND GAME.

Americus	.010 000 0—1	6	5
Valdosta	.222 200 *—	8	14	0

Batteries: Wolf, Dacy and Manchester; Elrod and Pierre.

COBB'S WORK

Ty Cobb made one hit in two trips to the plate in Wednesday's game and kept his average at the .487 mark. His only bingle was a single and unfortunately he did not get on the bags at any time we na steal was permissible.

The figures:

	G.	AB.	R.	H.	BA.
Cobb	24	80	13	39	.487

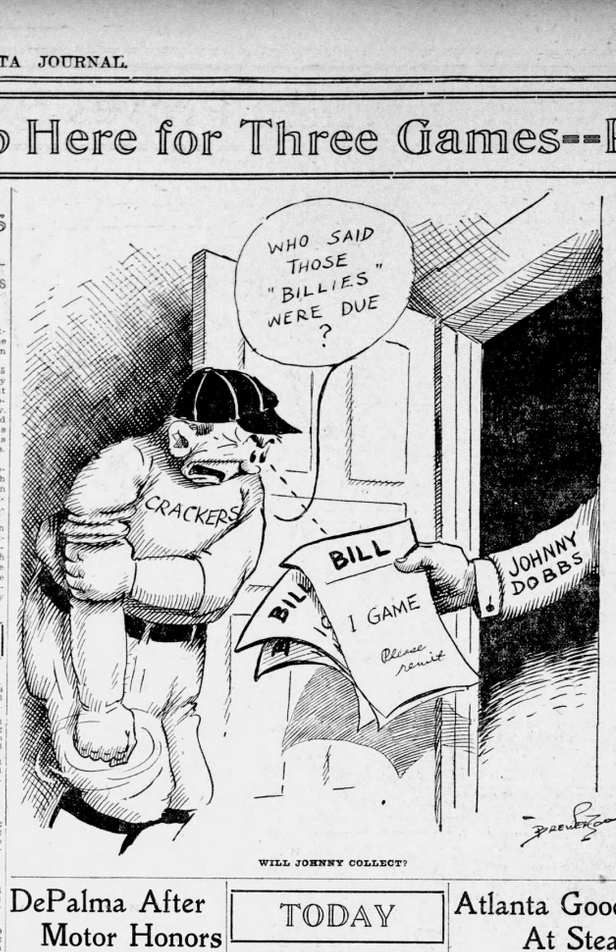

WILL JOHNNY COLLECT?

DePalma After Motor Honors

INDIANAPOLIS, Ind., May 29.—Although the distinguished foreign drivers are centers of attraction at the Indianapolis motor speedway, Ralph DePalma, the young Italian-American who won the hearts of all motor fans last year, still stands high in public regard. DePalma is working consistently to prepare himself for the 500-mile race which will be held at the speedway May 30, and whenever he ventures on the track in his yellow Mercer car, the crowds which fill the grandstands cheer him with a vigor that is reminiscent of last year, when after having his engine break down as the daring driver was on his last lap, he attempted to push his big Mercedes across the goal. At that time DePalma became an established favorite, and his present attempt to retrieve the fortune he lost by not being able to finish the 1912 race will be watched with keen interest.

DePalma is by instinct a scientific race driver. He possesses those qualities which best fit him for the hazardous career he has mapped out for himself. He has unlimited nerve, and accidents cannot cause him to falter. When injured at Milwaukee last year his condition was so grave that it was feared he could never race again. But owing to the fact that DePalma does not know the meaning of dissipation and that he is in prime physical condition all the time, he rallied from the shock and his first thought was whether he would be able to secure a suitable mount for the race he has now entered. On the other hand, he is not fool hardy, but knows how to use the brains with which he has been plentifully endowed.

Newnan Leads In Attendance

NEWNAN, Ga., May 29.—The official figures show that Newnan is leading the Georgia-Alabama league in attendance, 12,000 persons having purchased tickets to see games.

Manager Paden, of the Gadseden club, stated Saturday that the Newnan team had the best support of any team that his men had played this season, and that Newnan had one of the best batting teams that this league could supply.

Bad news to the effect that LaGrange would probably drop out of the league was whispered here, following a meeting of that association last Saturday night, in which a statement was given by the secretary and treasurer, that LaGrange was far behind with players' salary and other expenses.

Boston Club Wins

BOSTON, Ga., May 29.—Boston won an easy victory over Pavo here by a score of 9 to 4. The game was never in doubt, the Pavo pitcher being batted hard. Boston has won every game played this season excepting one.

Score.	R.	H.	E.
Pavo	4	5	2
Boston	9	12	3

Batteries: Reddick and Redfearn; Blanton and Massey.

Yale Golf Champ

BRIDGEPORT, Conn., May 29.—Yale ended its golf season by defeating Cornell, 5 to 1, on the links of the Brooklawn Country club, the victory gives Yale a clean slate, having won all nine intercollegiate games played.

HIT BY FOUL BALL FAN GETS DAMAGES

KANSAS CITY, May 29.—Charles Elding, an attorney, has been awarded $5,500 damages against the local American association baseball management in the circuit court, for injuries received while watching a ball game game here last year. He alleged that his nose was broken and his eyesight injured by a foul ball that hit him while he was sitting in the grand stand.

Each pair of sox has the name stamped on it—you can't go wrong if you demand

Radium

SEAMLESS HALF HOSE

15c and 25c Per Pair

At all best dealers.

Marietta Knitting Co., Marietta, Ga.

TODAY

SOUTHERN LEAGUE.

MONTGOMERY	ATLANTA.
Walker, cf	Long, lf.
Waxes, 2b	Welchonce, 2b.
Elwert, 3b	Alperman, 3b.
Sloan, rf	Bailey, rf
Kutina, 1b	Smith, 3b.
Janizen, lf	Bisland, ss.
Knaupp, ss	Agler, 1b.
Donahue, c	Chapman, c.
C. Brown, p	Brady, p.

BIRMINGHAM, Ala., May 29.—The New Orleans club will make its initial appearance for the season in Birmingham this afternoon. The two tail-enders in the league will attract large attendance. The batteries will be Prough and Mayer for Birmingham. Evans and Adams for New Orleans.

CHATTANOOGA, May 29.—he first game of the Memphis and Chattanooga series will be played this afternoon. Weather clear and warm. Batteries, Memphis, Harrell and Snell. Chattanooga, Dygert or Hunt and Street.

NASHVILLE, Tenn., May 29.—Nashville will mix up with the league leaders this afternoon, the latter opening a four-game series here, two games being sceduled for tomorrow. The weather is fair.

Mobile's battery will be Cavet and Schmidt; Nashville's, Williams and Gibson.

Pennsy Track Team is Off

PHILADELPHIA, May 29.—Twenty-two members of the University of Pennsylvania track team left here today for Cambridge, where they will compete in the intercollegiate championships. "Mike" Murphy was forbidden by his physicians to accompany the team, and the athletes will be in charge of Thomas Haydeck, who has been acting coach during Murphy's illness.

The veteran trainer, however, expects to go to his summer home in Westboro, Mass., and keep in touch with the team from that point. Captain Mercer, who has been out of condition because of a heavy cold, has regained some of his form of last year and hopes to make a good showing both in the broad jump and in the 220.



THE parallel lines of "HARVARTON" and "YALETON" collars make them entirely distinctive.

Both are great favorites with College men. Both made with the famous "Slip-Over" button-holes—can't tear out.

Ask the good haberdasher in your community about LION collars in the sanitary "LION Seald" package of 6 for 75c.—or as usual, 2 for 25c.

Lion Shirts & Collars

United Shirt & Collar Co., Makers, Troy, N. Y.

Atlanta Good At Stealing

While the Carckers were slightly outhit, .269 to .258, in the series with the New Orleans Pelicans the local bunch managed to win two of the three games and score 14 runs to 11 for the Frank bunch. At fielding the locals also led, the average of the Crackers being .933 against .940 for New Orleans.

The home club played good all around ball, ramming out hits hat amounted to 33 bags aagingst 31 for the visiors. At stealing bags a most noticeable improvement was noted. The Crackers swiped nine bags against three for the visitors. At sacrifice hitting the locals got away with four aagainst three for New Orleans. The Cracker hurlers fanned 11 and walked 14 while the Pel flingers fanned 14 and walked 13.

Here is the hitting record:

	AB.	R.	H.	BA.
Atlanta	93	14	24	.258
New Orleans	100	11	26	.260

The fielding record:

	PO.	A.	E.	PA.
Atlanta	81	33	2	.983
New Orleans	75	34	7	.940

NOT A WIN IN GOTHAM

NEW YORK, May 29.—The rain of the past two days which prevented two double-headers with the Boston club has clinched for the New York Americans a record which is said never to have been equalled in major league baseball, going into June without winning a game on home grounds.

The Yankees moved on to Philadelphia today with the expectation that Peckinaugh, the new shortstop from Cleveland, would make his debut with Frank Chance's men and perhaps fill a gap in the infield which critics say has been one of the most serious defects of the New York club's work this season.

GINN IS CAPTAIN

ATHENS, Ga., May 29.—Rucker Ginn, who plays left field for the University of Georgia baseball team, was Wednesday elected captain for 1914.

PRICE QUITS LOCAL CLUB

Southpaw Says He Is Through, Weaver Goes With New Orleans Team

Southpaw Gilbert Price announced Wednesday afternoon that he is through with baseball, and backed up his announcement by sending to the club house for all his belongings. It is probable that he will accept a position with a local firm and retire from the game.

The main reason for Price's determination to quit the game is a puzzle. He has been going mighty good in the box of late and was regarded as Atlanta's most reliable hurler. He is a glutton for work, and has turned out more games than any other member of the staff. He is in grand shape right now, and should be able to pitch mighty good ball with the club playing at its present clip.

With the announcement from Price that he was through with the game came the sale of Pitcher Orlie Weaver to the New Orleans team. Buck, as he is known to the fans, left with the Pel outfit Wednesday night, and the next time he is seen in Atlanta he will be wearing a Pel uniform. Buck says he is right and has been for a week or more, and if he is then watch out for some mighty good flinging.

CLUB STANDING

SOUTHERN	W.	L.	Pct.
Mobile	31	17	.646
Nashville	23	20	.535
Atlanta	25	21	.523
Memphis	22	21	.512
Chatta.	22	22	.500
M'gomery	21	23	.477
Birham	19	22	.463
N.Orleans	14	29	.326

SOUTH ATLANTIC	W.	L.	Pct.
Savannah	28	9	.800
Columbus	19	16	.543
Jack'ville	18	17	.514
Macon	18	17	.485
Ch'leston	13	22	.371
Albany	9	24	.273

NATIONAL	W.	L.	Pct.
Phila.	22	7	.759
Brookl'n	19	14	.576
Chicago	20	17	.541
St. Louis	18	18	.500
New York	16	18	.500
Pittsburg	16	20	.444
Boston	13	18	.419
Cincinnati	9	25	.265

AMERICAN	W.	L.	Pct.
Phila.	24	10	.706
Cleveland	26	12	.684
Washt'on	19	20	.513
Chicago	21	18	.538
Boston	15	19	.441
St. Louis	18	25	.419
Detroit	16	24	.400
New York	9	24	.273

EMPIRE STATE	W.	L.	Pct.
Valdosta	16	8	.667
Cordele	14	9	.609
Tho'ville	12	12	.500
Waycross	12	12	.500
Br'nswick	10	14	.417
Americus	8	16	.333

GEORGIA-ALABAMA	W.	L.	Pct.
Gadsden	15	7	.650
Talladega	12	8	.571
Newnan	11	9	.550
Opelika	10	10	.500
Anniston	10	11	.476
LaGrange	5	15	.250

Where They Play

SOUTHERN LEAGUE

Montgomery in Atlanta. Ponce de Leon. Game called at 3:45 o'clock.
Memphis in Chattanooga.
Mobile in Nashville.
New Orleans in Birmingham.

SOUTH ATLANTIC LEAGUE

Charleston in Albany.
Savannah in Macon.
Jacksonville in Savannah.

GEORGIA-ALABAMA LEAGUE

Gadsden in Talladega.
LaGrange in Opelika.
Newnan in Anniston.

EMPIRE STATE LEAGUE

Waycross in Valdosta.
Brunswick in Americus.
Thomasville in Cordele.

NATIONAL LEAGUE

Chicago in Pittsburg.; clear.
Cincinnati in St. Louis; clear.
Brooklyn in Boston; clear.
Philadelphia in New York; clear.

AMERICAN LEAGUE.

Detroit in Chicago; clear.
St. Louis in Cleveland; clear.
Boston in Washington; clear.
New York in Philadelphia ;clear.

Musser's Work Bit Too Good; Chapman Good

Wilson Is Beaten 4 to 0 in Final Game—New Catcher Looks to Be Right Man for Catcher's Job

With Paul Musser showing a flash of his real ability the New Orleans club did not have a chance to score against the Crackers and the home team stabbed off a shutout. The count was 4 to 0, with Wilson getting the whitewash.

A bit of timely swatting by Welchonce, Bailey, Long and Bisland paved the way for the Cracker runs. Each of this bunch hit at the most opportune moment, making every bingle count for something. The fielding of the Cracker club was also right at par, everything hit toward any member of infield or outfield being handled in perfect shape.

The work of Catcher Chapman, Atlanta's new player, was most encouraging. This lad keeps up a rapid fire line of talk which is great. He is always boosting the pitcher and much of Munsser's good work is attributed to this one cause. The receiver also has a mighty good arm and appears able to hit 'em hard.

Pitcher Wilson came in for a bit of roasting for his apparent attempt to bean Wallace Smith. He tried this trick more than once, but Smith was too much for him. Wilson is young at the game yet and has a lot to learn about the national game.

NEW ORLEANS.	ab.	h.	po.	a.
Hendryx,cf	4	1	3	0
Atz,2b	3	1	2	2
Clancy,ss	3	0	0	4
Breen,rf	4	0	2	1
Spencer,lf	4	1	0	0
Williams,3b	2	0	1	3
Snedecer,1b	3	0	9	0
Adams,c	4	0	7	1
Wilson,p	2	0	0	1
Totals	29	3	24	12

ATLANTA.	ab.	h.	po.	a.
Long,lf	3	1	1	0
Welch'ce,cf	4	1	3	0
Bailey,rf	3	1	2	0
Smith,3b	3	0	2	2
Bisland,ss	4	2	1	2
Agler,1b	3	0	9	0
Chapman,c	2	0	10	0
Musser,p	2	0	0	0
Totals	28	7	27	8

Score by innings:

New Orleans	000 000 000—	0	3
Atlanta	000 120 01x—	4	7

Summary: Runs, Welchonce, Smith, Agler, Chapman. Error, Spencer. Two-base hits, Bailey, Welchonce 2, Long. Double plays, Smith to Alperman to Agler, Musser to Bisland to Agler. Struck out, by Musser 8, by Wilson 3. Basses on balls, off Musser 6, off Wilson 3. Sacrifice hits, Alperman, Musser. Stolen bases, Hendryx, Bailey, Long, Smith. Passed ball, Chapman. Wild pitches, Musser 2.

Open Race Track For New Yorkers

NEW YORK, May 29.—After a lapse of more than two years in horse racing in New York state, due to the obstacles of anti-betting laws passed during the administration of Governor Hughes, a revival of turf activities starts tomorrow, with the opening of an extended day meeting at Belmont park, on Long Island.

The West Chester Racing association, under the auspices of which the meet will be held, and other associations which have planned meets at other tracks, circulated today announcements that the law in relation to bookmaking and betting would be enforced. Notice was served that if any attempt was made at bookmaking as it is feared there may be among the crowds within the inclosure where only $1 admission is charged this popular priced section will be closed.

The right of individuals to bet among themselves will not be interfered with by the police, it is understood, if only oral wagers are made. The feature of the opening day will be the Metropolitan handicap.

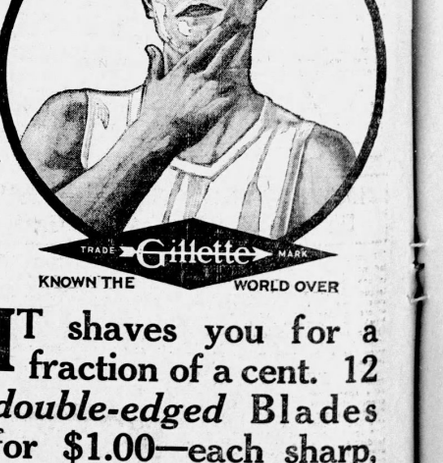

IT shaves you for a fraction of a cent. 12 *double-edged* Blades for $1.00—each sharp, *lasting* edge costs you about 4 cents.

Two sizes of Packet—6 Blades (12 *shaving edges*), 50 cents: 12 Blades (24 *shaving edges*), $1.00. Dealers all over this city.

GILLETTE SAFETY RAZOR COMPANY, BOSTON

New Catcher Has Pepper Which Proves Big Help to Club

KNOBS FORGOT ABOUT CAMILLA

--BY FARREN

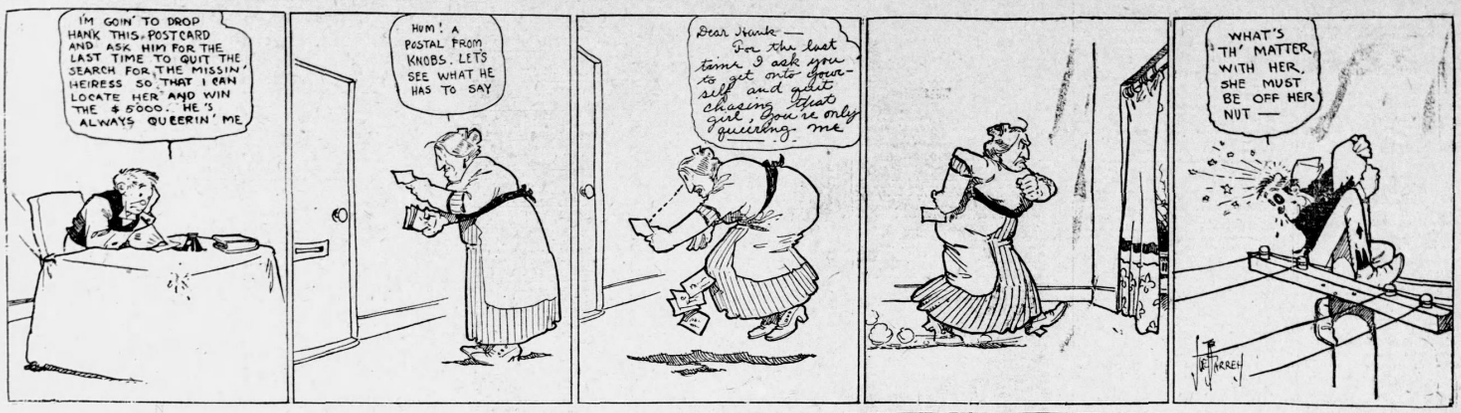

THE SPORTLIGHT
BY GRANTLAND RICE

M'CARTY VS. FATE.

McCarty, as suggested before, went hunting for "another piece of soft change" and encountered—Fate.

In every athletic contest—boxing, football, baseball and the rest of it—there is always this chance of Fate taking charge and ending the deal. It's a part of the game—a part against which there is no defense where those who Fight or those who Play, must take their change.

It is no new angle. Three hundred years ago James Shirley, the English poet, called this turn of the game in these lines:

The glories of our blood and state
Are shadows—not substantial things;
There is no armor against Fate—
Death lays his icy hand on kings;
Scepter and crown
Must tumble down
And in the dust be equal made
With the poor crooked scythe and spade.

Some men with swords may reap the field,
And plant fresh laurels where they kill;
But their strong nerves at last must yield—
They tame but one another still;
Early or late
They stoop to Fate,
And must give up their murmuring breath
When they, pale captives, creep to death.

The garlands wither on your brow—
Then boast no more your mighty deeds;
Upon Death's purple alter now
See where the victor-victim bleeds,—etc.

TO FATE—

"Early or late, they stoop to fate." Jim Jeffries, mightiest of them all, living on with a vanished prestige; Jack Johnson, his successor, is struggling to keep from wearing stripes, discredited and despised; and now McCarty, hailed as Johnson's successor, has passed out over the long road, to be forgotten within a month.

McCarty's death leaves a weird ring situatin. It deposits, at the top of the crest, a third-rater and a dub—a punching bag of third-raters up to one wild blow. From John L. Sullivan to Arthur Pelkey—Good-night and good-bye. There is no answer.

AVAST—BELAY—OLD F. P. A.

(For pity's sake, please come and take your blamed contribs of prose and song the next floor up, where they belong.)

Said Leon Ames to John McGraw:
"You didn't treat me nice, old Saw."
"Huh! Being nice don't win no games."
Said John McGraw to Leon Ames.

At the close of this last week Ty Cobb was batting .511. Which shows what lack o spring training and what a late start will do to a guy who otherwise might be of some service to his club.

Fifty dollar fine for a ball player talking to a reporter? Very well; how about $50 fine for a reporter printing anything about a ball player? The answer is—attendance 276.

The Cub magnate is generous beyond belief, however. There will be no fine attached to a reporter talking to him. Think of the cruel and inhuman punishment he might have put over by forbidding any reporter to ever converse with his highness! Think of the broken hearts and wrecked lives and blighted hopes and crushed dreams that would have followed such an edict! Yet there are those who would say that he is not fair and just and wise, showing to what malignancy base envy may rise.

In the future, if the N. L. is to stand for C. Webb's presence much longer, he may turn to this: "Mike Jackson, .432 hitter and daring base runner, was released today; he was caught talking to a baseball writer after winning the game with six triples and a home run."

The Phillies, as he understands it, will never win the pennant because they will again become broken up. But suppose they don't? Suppose they decide to hang around the ball field in place of the hospital this season? Who'll be the goat and pave the way for an answer?

The Phillies are soon starting west "where the sun does down." But the main query is, do the Phillies intend to emulate the sun?

JIMMY JOHNSTON MAKES HIT BY WORK ON COAST LEAGUE

Jimmy Johnston, the Chattanooga kid now playing with San Francisco, is now burning up the Pacific Coast league juice as he did the Southern last year. He is out after base stealing honors in that circuit, and bids fair to break the world's record for a season, having more than 200 games in which to do it. The Los Angeles Herald in a recent issue, thus bouquets the old local leaguer.

"Jimmy Johnston came to the Seals from the Chicago White Sox, heralded as a speed merchant with a generous supply of goods at his disposal, and so far he has not caused any of his boosters the mental anguish of failing to live up to his advance notices. Johnston is displaying more speed on the bases every day and it is freely predicted before the season is a month older Johnston will be leading the organization by a safe margin in the matter of purloining bases.

"In the Southern association, where he played last season, Johnston pilfered eighty-one bases in 135 games, and in a league like this, which plays almost twice as many games, Johnston ought to set up a new record for stolen bases.

"Jimmy has been a welcome addition to the Seals' ranks. He is playing the outfield in great style and cutting off any number of hits by his fast fielding and throwing. In yesterday's game Johnston nipped Metzer, of the Angels, at the plate on as pretty a peg as has been seen at Washington park this season.

"Del Howard is counting heavily on Johnston in the Seals' fight for recognition as a pennant contender."

John Ruskin A Cigar FOR ALL MEN 5¢ Two Sizes AFTER DINNER - RECESS

NORFOLK
NORFOLK a New ARROW COLLAR
HIGH IN THE BACK AND LOW IN FRONT 2 for 25c
Cluett, Peabody & Co., Inc., Makers

TICKETS AWAIT THIS FAN



If the fan to whom this arrow points will identify his photo and visit The Journal office he will get a ticket to a regularly scheduled game at Ponce de Leon park. Come early and get ticket to one of the games in the present series.

Chattanooga Golfers

CHATTANOOGA, Tenn., May 29.—Chattanooga golfers are now ready for the southern golf tournament and expect to make a strong showing at medal, match and team play. Probably a dozen golfers will be entered when play is begun at Alabama's capital. Garner Watkins, Scott Probasco, Warren Dewees, Ernest Martin, Ted Coy and several other young players are showing great form at present. Great things are expected of Watkins following his consistent play in recent meets, and the youngster is expected to startle the natives in the big tourney.

Skating Union Meets

CHICAGO, May 29.—Allen D. Blanchard, president of the International Skating Union of America, left last night for New York to attend a meeting of the organization on Saturday. He will recommend that the figure skating rules of the union be harmonized with those of the International Skating Union of Europe. He believes that Americans would have captured the foreign championships last season if the rules had been modified.

Handicap Rule Causes Fight

Rule in English Club May Result in Americans Not Entering Meets

ST. ANDREWS, May 29.—While play was proceeding in the tournament for the amateur golf championship of the world today an important question affecting any future American entries was being discussed at the annual meeting of the committee of delegates from all the Scottish, English and Irish clubs, which settled the conditions governing entries for the championship. The question arose owing to the difference between the British and American systems of handicapping.

While in the United States no player is rated higher than the scratch, in the British Isles the plus system prevails.

The strongest players are sometimes rated as high as "plus 6," and consequently have six strokes added to their scores in any handicap medal game.

The first clause in the regulations for the amateur championship provides that the competitions shall be open to amateurs rated scratch or better in their clubs. This regulation, if it were strictly enforced, would bar every American golfer except Jerome D. Travers, the former amateur champion of the United States.

The champion, however, adopted a broad and sportsmanlike view, and although no definite action was taken, owing to the necessity of giving three months' notice of such a change, it was almost unanimously agreed that at next year's meeting of the committee a motion should be introduced permitting any American golfer whose United States golf association rating was six or less to enter for the championship.

Zbyszko Collapsed In Wrestling Bout

NEW YORK, May 29.—Stanislaus Zbyszko, the Polish wrestler, collapsed from weakness in his bout with George Lurich, of Russia, after sixteen minutes and twenty-one seconds of wrestling at Madison Square Garden last night. The Pole entered the ring with his head swathed in bandages, as the result of an injury received in his match with Constant Lemarin, at Montreal, last Saturday night. After a minute's wrestling, the bandages came off, showing a wound over the left temple.

Yalek Zbyszko, his brother, threw Paul Samson, of Germany, with a body hold, in 34 minutes.

BASEBALL
—TODAY—
New Orleans vs. Atlanta
Ponce de Leon Park 3:45 o'Clock

Open for Business Friday, May 30th
122 Peachtree St. Next Door to Piedmont Hotel



BETTER tailoring at LOWER prices. Over 400 NEW STYLES, the most varied and attractive ever shown in Atlanta. We know the livest city in the South appreciates good clothes; its citizens know fine tailoring when they see it. You'll find it here combined with the most reasonable prices at which thoroughly GOOD clothes can be produced. Glad to see you, whether you intend to order now or not. Samples free. A pleasure to show goods and styles, and explain how we make clothes that NEVER LOSE THEIR SHAPE.

Every garment MADE TO YOUR INDIVIDUAL MEASURE and GUARANTEED to fit. Test us any way you like. We are here to make friends by making the best clothes they ever wore. Whether you want the finest $40 creation or a good blue serge two-piece suit at $12.50, there's something here to suit every taste and every pocketbook.

Made to Measure

MORTON C. STOUT & CO.
Tailors and Importers. 122 Peachtree St.

Ask the "White Coat" Boys at the Ball Park for a Bottle of

KO-NUT

the drink that kills the "grouch"

That pleasing, delicious and wholesome drink you get for a 5-cent piece in bottles at all drink stands and ball parks.

wholesome refreshing stimulating

5c In Sterilized bottles

Made by the Red Rock Co., Atlanta

Want Ads.

Bell Main 2000 **ADVERTISING RATES** **Atlanta 423**

One Time, 10c a line | Three Times, 6c a line each time | Seven Times or More, 5c a line each time.
Count 7 Words of average length to a line.
The reduction in rate is for consecutive daily and Sunday insertions. No ad taken for less than the cost of 2 lines.

Phone Want Ads. Main 2000

Now, as continuously for the last 50 years, The Journal's circulation is stated in exact figures, which are open to examination by any advertiser.

Net Circulation of

The Atlanta Journal

DAILY

1912 . . 54,984
1911 . . 52,746

Gain . . . . --2,238

SUNDAY

1912 . . 65,822
1911 . . 58,608

Gain . . . . --7,214

SEMI-WEEKLY

1912 . . 103,907
1911 . . 102,114

Gain . . . . --1,793

In arriving at these average figures each edition of The Journal is taken separately. The Daily circulation for Sunday is NOT included with the daily circulation.

THE JOURNAL COVERS
DIXIE LIKE THE DEW.

SUBSCRIPTION RATES.

BY MAIL.

To any address in the United States and Island Possessions and Mexico.
Daily and Sunday.....One year, $7.00
Daily without Sunday.....One year, $5.00
Sunday Only.....One year, $2.00
Semi-Weekly.....One Year, $ .75

BY CARRIER.

Daily and Sunday.....Per Week, 12c
Daily and Sunday.....Per Month, 55c
Daily without Sunday.....Per Week, 10c
Daily, without Sunday.....Per Month, 45c

SINGLE COPIES.

Daily 2c
Sunday 5c

WANTED HELP—MALE

TWO FIRSTCLASS SODA DISPENSERS, 1018 CENTURY BLDG.

WANTED—Firstclass bushelman at once. Call 125 Peachtree st.

WANTED—Good man as partner in general repair buggy and wagon shop. A. Phone 1523, or 297.

WANTED—Man for bakery; $10 per week. Room and board. LaFayette Bakery, LaFayette, Ala.

BIG MONEY mailing circulars for others. Copyrighted instructions 25c. Catawba Agency, Yorkville, S. C.

WANTED—Two A No. 1 white barbers, guarantee $15 per week. No students need apply. R. W. Howes, Tifton, Ga.

WANTED—Railway mail clerks, $75 month to commence; full particulars immediately. Franklin Institute, Dept. 53-D, Rochester, N. Y.

AUTOMOBILE repairing and driving taught, $25, positively guaranteed. Automobile Repair and Instruction company, 8 10-12 Porter Place.

WANTED—White boys with wheels for messenger work; steady, good pay. Apply Postal Telegraph company, 40 North Broad street.

WANTED—Man to clean and press clothes. State experience and salary first letter. Address, McCay Brothers, Copperhill, Tenn.

SALESMEN wanted to sell our calendars and novelties for advertising. Address C. S. Hammond Co., 30 Church street, New York.

WANTED—Good salesman, window dresser and card writer, good all-round man, must have reference. Address Box 442, Brunswick, Ga.

LOCOMOTIVE FIREMEN, brakemen, wages about $100, experience unnecessary. Send age, stamp. Railway, Box 91, care Journal.

DADDY'S BOY to write home for registered letter from Trax. All well again. Wire if you need any. HOME FOLKS.

WANTED—Firstclass prescription clerk; must have good references; state age and experience. Address Box 442, care Journal.

WANTED—Names of men, wishing to become Atlanta mail carriers, $67 month commence. Full unnecessary. L. I. N., Box 45, care Journal.

HIGH CLASS specialty salesman. None but the best salesmen need apply for city and state work. Address H. C. B., Box 192, care Journal.

1 MADE $50,000 in five years with a small mail order business; began with $5. Send for free book. Tells how. Hoocock, 5099, Lockport, N. Y.

COLLECTOR wanted, young man of good appearance, quick and alert, having previous experience. Apply Chas. Stanford Company, 51 Peachtree street.

AN INTELLIGENT person may earn $100 monthly corresponding for newspapers. No canvassing. Send for particulars. Press Syndicate, 809 Ellicott Square, Buffalo, N. Y.

WANTED—At once firstclass barber. Must be sober. Can make $15 to $18 per week. No college students. Apply W. P. Smith, Tallahassee, Fla., Box 227.

ATLANTA Mail Carriers Wanted—Average $90 month. Examinations coming. Specimen questions free. Franklin Institute, Dept. 45-D, Rochester, N. Y.

YES, shave 10c, hair cut 15c, massage 15c, at 41 Marietta st., 4 E. Mitchell, 113 Edgewood ave., 90 Whitehall, 32 Ivy. Best white workmen. Clean linen. Baths 15c.

WANTED—Ten young men of neat appearance to take subscriptions. Salary $25 a week, all expenses paid. Apply between 9 and 10 a. m., 923 Austell building, see Mr. Harrison.

USE YOUR spare time to build up a mail order business; your own business; help you start for a share in profits. 27 opportunities. Particulars free. Mutual Opportunities Exchange, Buffalo, N. Y.

WANTED—Young man from 25 to 30 years of age preferred, to travel. Write for city experience and references. Salary at start most essential. Experience paid. Address "Montgomery," Box 110, care Journal.

WANTED—A boy about eighteen years old to hold good position in office. Must not smoke cigarettes or be of a mischievous nature. Address in own handwriting giving references to H. G. C., Box 1018, Journal.

WANTED—Intelligent man of good health and appearance, between 25 and 35 years of age, for permanent outside position. General business and traveling experience required, and must furnish firstclass references. A. S., Box 59, care Journal.

I WANT YOU to learn the barber trade. Another rush for barbers this month. Best trade in existence today. Good money. Light work. Students earn wages while learning. Tools given. Call at once or write for catalogue. Moler Barber College, 38 Luckie street.

WANTED—BOYS TO CARRY ROUTES IN AFTERNOON AND SUNDAY MORNING. APPLY AT THE FOLLOWING PLACES: ATLANTA JOURNAL MAIN OFFICE; SUB STATION NO. 1, 495 EDGEWOOD AVE.; SUB STATION NO. 2, 212 LEE ST.; SUB STATION NO. 3, 792 MARIETTA ST.

(CONTINUED IN NEXT COLUMN.)

AUCTION SALE OF FURNITURE

THE Southern Auction and Salvage Co., at 90 South Pryor, will buy or sell your furniture, household goods or pianos. Phones Bell 2366.

WANTED HELP—MALE

WANTED—Young single man as stenographer and bookkeeper. One of experience, a good education, intelligent and industrious; can make the position permanent. Salary according to capacity. Address with references, stating age and experience. J. O. Mitchell, Colbert, Ga.

WANTED—Two young men, artistically inclined. Will give full course of commercial illustrating. Must have $15 to cover cost of tools and material. When competent will start them in at $18 per week; steady employment; no "office need apply." M. Shearer, Artist, 105 Spring st., city.

FREE, illustrated book tells of about 300,000 protected positions in U. S. service. Thousands of vacancies every year. There is a big chance here for you, sure and generous pay, lifetime employment. Start now by booking T-66. No obligation. Earl Hopkins, Washington, D. C.

YES, Prof. G. O. Branning teaches the barber trade. (It's easy.) We teach in half the time of other colleges. Complete course of 6 positions in our shops only $30. Why pay more? Thousands of our graduates running shops or making good wages while learning. Write the Atlanta Barber College, 10 E. Mitchell street.

LEARN the cotton business in our sample room or by our free home samples and correspondence course. Our sample rooms located in the finest buildings in Atlanta. Experts instruct you by letter; five years' successful operation; good contracts for men of ability. Write or call Charlotte Cotton School, Charlotte, N. C., or Atlanta, Ga.

WANTED—Two first-class coatmakers. Steady job, cheapest coat $8.50. Wire or write. Tom Damato. 25 W. Forsyth St., Jacksonville, Fla.

WANTED FOR U. S. ARMY: Able-bodied unmarried men between ages of 18 and 35; citizens of United States, of good character and temperate habits, who can speak, read and write the English language. For information, apply to Recruiting Officer, 1927½ Second ave., Birmingham, Ala.; 411 Cherry st., Macon, or Peachtree and Forsyth sts., Atlanta, Ga.

WANTED HELP—FEMALE

WANTED—A good cook. Apply 675 Peachtree, Friday morning.

WANTED—At once, firstclass cook; references required. Apply 371 N. Boulevard.

COMBINATION colored nurse and cook. Prefer settled woman. Apply Sunday, 10 a. m., 1 Peachtree st.

WANTED—Suit and shirtwaist saleslady. Must have exclusive suit dept., experience. Gross, mack's.

WANTED—White lady for cook and housekeeper. Call at 45 Boulevard Terrace, or phone Main 1670.

WANTED—Reliable girl to do washing on lot. Apply Friday morning. Mrs. Adlar, 29 West Peachtree.

WANTED—A neat, experienced cook; well recommended; colored woman without children. Bell, Hemlock 1221.

U. S. GOVERNMENT positions open to women. Write for list. Franklin Institute, Dept. 60-D, Rochester, N. Y.

WANTED—Capable white servant who is an experienced cook and understands taking care of children. Room in house. Phone Main 4249.

EARN BIG PAY in spare time, addressing, folding and mailing circulars. Send stamp. Send name and begin making money at once. Raymond, 1704 Hillsboro street, Boston, Mass.

WANTED—Two young ladies, neat appearance, to take subscriptions on the road, salary, all expenses paid. Apply 923 Austell bldg., between 9 and 10 a. m. See Mr. Harrelson, Jr.

GIRLS WHY NOT learn millinery? Best trade made on earth for a woman. Salary $90 to $100 a month. Write or call Ideal School of Millinery, 1003, Whitehall street.

FREE—Shorthand Course. Free, $200 in prizes. Entire system taught. Day and night classes open now. Call or write Draughon's Practical Business College, 24½ Luckie street. Get full information now. Phone Ivy 4078. Bagwell Business College, 24½ Luckie street, Atlanta, Ga.

WANTED HELP—Male and Female

MEN—WOMEN—Get government jobs. Big pay. Steady. Thousands of appointments. Write for list of positions. Franklin Institute, Dept. 50-D, Rochester, N. Y.

WANT to furnish you servants and move your furniture. Thompson & Evans, furniture movers and employment agents, 204 Odd Fellows bldg. Ivy 7004-J; 5989 A. Just say "Move me." You can pay within 30 days.

WANTED
Cotton Mill Help
ALL KINDS
High Wages
Fulton Bag & Cotton Mills
Atlanta, Ga.

WANTED—SALESMEN

HAVE attractive side line for salesmen well acquainted with trade on the road. Address Box 142, care Atlanta Journal.

WANTED—Firstclass salesman, well acquainted with Georgia merchants to handle a side line. Address "Money Maker," Box 153, care Journal, Atlanta.

WANTED—Salesman to sell our line of bread to the out-of-town trade as a side line; good commissions to the right parties. Sanitary Bakery, Box 18, care Journal.

WANTED—A good special city salesman for Atlanta, and one for two good specialties for trade in South Carolina and Georgia. Address with reference D. O. Box 42, Atlanta, Ga.

WANTED—Experienced traveling salesmen for established old-line toilet soaps to represent us handling their goods. Apply between 9 and 10 a. m., 923 Austell building, see Mr. Harrelson.

USE YOUR spare time to build up a mail order business; your own business; help you start for a share in profits. 27 opportunities. Particulars free. Mutual Opportunities Exchange, Buffalo, N. Y.

WANTED—Young man from 25 to 30 years of age preferred, to travel. Write for city experience and references. Salary at start most essential. Experience paid. Address "Montgomery," Box 110, care Journal.

WANTED—A boy about eighteen years old to hold good position in office. Must not smoke cigarettes or be of a mischievous nature. Address in own handwriting giving references to H. G. C., Box 1018, Journal.

WANTED—Intelligent man of good health and appearance, between 25 and 35 years of age, for permanent outside position. General business and traveling experience required, and must furnish firstclass references. A. S., Box 59, care Journal.

I WANT YOU to learn the barber trade. Another rush for barbers this month. Best trade in existence today. Good money. Light work. Students earn wages while learning. Tools given. Call at once or write for catalogue. Moler Barber College, 38 Luckie street.

WANTED—TEACHERS

DIRECTLY in touch with some splendid positions that are to be filled soon. Best service ever. South Atlantic Teachers' Agency, 1123 Atlanta Nat. Bank bldg., Atlanta, Ga.

WE NEED competent, grade and high school teachers; immediately. Also principals and superintendents. Sheridan's Teachers' Agency, 307 Candler bldg., Atlanta, Ga., Greenwood, S. C., Charlotte, N. C.

TEACHERS WANTED — Teachers passing through Atlanta this week may find it to their advantage to call at our office. We are in touch with a number of school systems that will elect teachers during next few days. Fosters' Teachers' Agency, 504 Third National bank building.

WANTED SITUATIONS—Male

SPECIAL RATES for Situation Wanted ads. 3 lines one time, 10 cents; 3 times, 15 cents.

POSITION by experienced stenographer and office manager. Address Box 111, care Journal.

A FIRSTCLASS baker, competent to take charge of any size bakery, wants position. Box 96, Albany, Ga.

PRINTER—All-round, sober, reliable. Position on country newspaper. Address M., Box 112, care Journal.

SITUATION WANTED as watchman. Can give the very best of reference. J. H. Clark, 394 Whitehall st.

WANTED—Job collector or clerk in store in city. Will give reference. Experienced. S., Box 109, care Journal.

YOUNG MAN wants job as chauffeur. Can give reference, of good character, sober. C. Y. H., Box 1, care Journal.

WANTED—Job as night watchman in some office building in city. Address, L. B. A., Gen. Deliv., Temple, Ga.

BOOKKEEPER-CASHIER, ten years' experience, now open for engagement. Address D. E. B., Box 106, care Journal.

WANTED—Young man, 18, desires place as soda fountain clerk; experienced counter and temperate habits, who can speak, read and write the English language. For information, apply to Recruiting Officer, 1927½ Second ave., Birmingham, Ala.; 411 Cherry st., Macon, or Peachtree and Forsyth sts., Atlanta, Ga.

WANTED—Position by young man in retail clothing house; have position now, but desire a change. Address "J," Box 91, care Journal.

WANTED—Position in a good drug store in city, by experienced, registered druggist. Am employed at present. Address Box 171, care Journal.

WANTED—Position, June 1, by young man, 12 years' experience in cotton textile, banking, auditing, Merchant-Banker-Auditor, Box 79, care Journal.

EMPLOYMENT—Middle-aged bookkeeper-stenographer (human "Adding Machine"). Capable and agreeable. References. "S," Box 112, care Journal.

WANTED—By young man, position as assistant steward in hotel; have experience, small salary; best references. Address B., Box 111, care Journal.

SALESMAN—Hustling young married man, age 30, Southern users' proposition. York experience, desires position. Address Profitable, Box 158, care Journal.

EXPERIENCED shipping clerk wants position at once. Seven years with largest southern lumber company. Address P. W. G., Box 102, care Journal.

AT LIBERTY—Band instructor and director. Twelve years' experience. Address Band, Box 113, Thomaston, Ga.

WANTED—Position with reliable firm. Several years' experience in retail grocery store, can give excellent reference. Can give references. W. S. Tomlin, Gainesville, Ga.

WANTED—Situation by a registered druggist of several years' experience as prescription clerk and bookkeeper; best of references. J. R. Smith, Box 155, Thomasville, Ga.

WANTED—Situation by firstclass soda man; good live worker; can handle soda water. Will start cheap. Salary small to begin with. Address B. K., Box 107, care Journal.

COMPETENT bookkeeper and general office man with some experience in stenographic work, desires position. Phone Ivy 1st. Address M. B. F., 124 Cleveland ave., Macon, Ga.

COLORED man and wife want position on farm; both as cook and butler; can furnish reference; will go private home in Atlanta. Address Mrs. Clara Zeigler, Bamburg, S. C.

POSITION by hustling young man of three years' experience in the wholesale grocery dry goods house. Good education and A-1 reference. Address Box 1, care Journal.

WANTED—Position by experienced bookkeeper and office man, capable of taking charge of office; firstclass references, reasonable salary. High class, Box 17, care Journal.

YOUNG stationary engineer, now employed, desires change. Four years' experience in handling engines, boilers and electrical machinery. Address Engineer, Box 112, care Atlanta Journal.

WANTED—Position by former sheet metal salesman; has had selling experience; must consider anything to make an honest living. Can furnish best of references. Address Business, Box 104, care Journal.

DO YOU need a salesman? I am the man. Can show record. Address C., Box 40, care Journal.

ELECTRICIAN wishes employment as superintendent light and water plant; can serve as engineer if desired; am familiar with engines, boilers, pumps; care and management A. C. and D. C. generators and motors, high and low voltage; expert on interior wiring. Age 37, and married. Have firstclass references. Address Electrician, Box 5, Dublin, Ga.

WANTED SITUATIONS—Female

SPECIAL RATES for Situation Wanted ads. 3 lines one time, 10 cents; 3 times, 15 cents.

WANTED—To do plain sewing cheap. Call M. Atlanta.

EXPERIENCED saleslady desires position best reference. Call Ivy 3723.

A FINE colored woman wants place as maid or cook; best of references. Main 4062.

POSITION as nurse and companion of as housekeeper. C. N., Decatur, Ga., R. 3, Box 69-B.

COLLEGE graduate wants position. Have had two years' experience and modern, high and all clerical office work. Address B. D., Box 30, Sarepta, Miss.

WANTED—A position as governess by a college-bred young woman, who has had several years' experience in teaching. Address Teacher, Box 200, Jonesboro, Ga.

WANTED—By a lady who is a graduate pharmacist and competent in laboratory diagnosis, a position in physician. Address W., Box 164, care Journal.

AN experienced young lady stenobookkeeper is now open for engagement. Can begin work July 1; best. Highest references. Address Margaret Cox, 98, care Journal, Americus, Ga.

STENO-GOVERNESS-TEACHER, experienced public and private school; also stenographic education and correspondence, accomplished, private secretary, office work, small town; educated, refined, best references. Anxious, Box 16, care Journal.

LOST AND FOUND

LOST—Good bar breastpin. Liberal reward. Phone Main 2119.

LOST—Pair of nose glasses, Wednesday morning. Finder please call Main 3625.

LOST—Slit over for automobile top. Call or return to H. B. Odell, Packard dealer, reward.

LOST—Sunday afternoon at Piedmont park one gold-headed ebony walking bracket. Return to Miss Hayne, 25 Whitehall st., for reward.

STRAYED—From Fair street, near East Lake junction, pony with sorrel horse; scars on both hips. Mrs. E. Walker, Decatur 329.

THE lady who found black and white cameo brooch, about six weeks ago, please return same to Dayton, care Keely Co., and receive reward.

LOST—Between 480 North Jackson street and Luckie street, school oval-shaped enamel pin with initials and diamond bracket. Return to owner and receive reward. Ivy 4014-J.

LOST—Gold insignia of the Daughters of the American Revolution, National No. 35119. Engraved Willie Lee Wallace. Reward if returned to Mrs. Campbell Wallace, Marietta, Ga.

LOST—In Georgia Ave. car between Inman Park and city Tuesday p. m., one small package containing white material and lace. Finder please notify M. Evans, 13 Howell Place, or call W. 810-J, reward.

AUCTION SALES

AT AUCTION

THE ENTIRE FURNISHINGS AND FURNITURE OF 174 EAST GEORGIA AVE, INCLUDING SOLID MAHOGANY, BIRD'S-EYE MAPLE AND QUARTERED OAK BEDROOM FURNITURE, BRASS BEDS, KITCHEN CABINET, GAS STOVE, REFRIGERATOR, PARLOR AND LIBRARY FURNITURE, FRENCH WILTON AND AXMINSTER ART SQUARES, INLAID LINOLEUM, ETC., FRIDAY, MAY 30, AT 12 E. MITCHELL ST.

Commencing at 10 a. m., Friday we will offer to the highest bidder the entire lot of household furniture from 174 East Georgia avenue consisting of solid mahogany 4-piece bed room suit, including dresser, chiffonier, table, bed and wash stand, birds'-eye maple princess dresser, brass bed, refrigerator, all in fine shape, quartered oak pedestal dressing table, gas stove, kitchen cabinet, sofa, buffet, set of early English leather seat dining chairs, chiffrobe, porch rockers, Vernis Martin, white enamel bed, iron bed, National spring, felt mattresses, lace curtains, bed spreads, rugs, carpets, library suit, upholstered in genuine leatherette, quartered oak sideboard and wash stands, book case, hall runners, matting, squares, art rugs, fine hall rug, inlaid linoleum, mahogany pedestal dining tables, mahogany library table, French Wilton body, Brussels art rugs, worth $60, lot of silverware, china, tapestry, table covers, bed room chairs, mosquito nets, settee, enameled chairs and many other things too numerous to mention. This is a nice clean lot of furniture and must be sold at this sale. Sale 10 a. m., Friday.

CENTRAL AUCTION CO.,
12 East Mitchell St.

CENTRAL AUCTION CO., 12 E. Mitchell st., buys and sells everything. Regular auction Tuesday and Friday. Bell phones Main 2424.

FOR SALE—MISCELLANEOUS

FOR SALE—Piano. 119 Oglethorpe avenue.

15 HORSE motor, good as new. Dr. Cook, 173 East Hunter.

SIX HANDSOME antique hand-carved solid mahogany chairs. Phone Main 1434.

FOR SALE—1 pool table, size 4x8; nearly new; $75. Phone Main 1434.

FOR SAL—Pump at half price, in perfect condition. Call phone 478, Decatur, Ga.

SIGNS BROWN SIGN & PAINTING CO. 173½ Whitehall street, Rooms 3 and 4.

WE WILL repair your plumbing. Prices reasonable. Pickert Plumbing Co. Both Phones 550.

C. S. HULLS Delivered everywhere. F. R. Logan & Co., Atlanta.

UNDERWOOD typewriter, quick sale, $35. Need money badly or wouldn't sell. P. O. Box 151, city.

FOR SALE—One refrigerator and one range cheap. Both in good as new. Telephone Main 2663; Atlanta Main 1310.

NEW dining room furniture never used; parties breaking up; cheap for cash. 270 Highland, Atlanta phone 4129.

SAFES, Files, Cabinets. New and secondhand. Geokin Rotary Mail Office Equipment Co., 113-115 N. Pryor street.

ON ACCOUNT of financial reverses must sacrifice fine upright piano. Address Family, R. F. D. 7, Box 40.

FOR SALE—One meat refrigerator in fine condition, cheap. Phone, Pawn Brokers' Auction House, 51 Decatur street.

SSALVIA plants for sale, 25c to 35c per doz. Mrs. M. L. Whitaker, 89 Aven ave., Atlanta, Ga. Bell phone Main 4062.

DIAMOND stud, 3-4, 1-32 1-04, perfect stone, $100 cash or $125 time; value $200. Address A. B., Box 107, care Journal.

CLAY and whippoorwill peas $2.25; mixed peas $2 per bushel. Cane seed $1.25 per bushel f. o. b. Buford, Ga. Terms, cash. Price.

WHITE enamel beds $2.00; springs $1 and $2; mattresses $2; $45 steel range for $15. Other furniture cheap. 513 South Pryor.

ALUMINUM soda fountains—Cuno and trouble. Stamp and Seal Co., 25 S. Broad, Atlanta.

DIAMOND SCARF PIN—1-4 gold, a beauty; $65 cash. Need the money. Will sell for $32; cash. A. L., Box 109, care Journal.

FOR SALE—Complete meat market fixtures. Also wagon and harness. Price $100. Will sell cheap. T. J. McClung, 112 Whitehall.

FOR SALE—ONE ROLLER-TOP DESK, MAHOGANY, AS NEW. HAVE NO USE. PAWN BROKERS' AUCTION HOUSE, 51 DECATUR STREET.

SECONDHAND furniture and household goods of all kinds bought, sold or exchanged on 2 strictly CASH basis. Gate Furniture Co., 102 South Forsyth street. Both phones.

SAVE MONEY NOW on Furniture at High's.

POTATO SLIPS—Improved Nancy Hall, Early Triumph, Yellow Jersey, $1.00 $2.00; 5,000 $8.75, 10,000 $17.50. Cash with order. Plants furnished or money refunded. James Cureton, Austell, Ga.

SECONDHAND MATERIAL—Half price for sash, doors, frames, mantels, window fronts, blinds, porch rails, porch rail and balusters, tile roofing, slate roofing, flooring, brackets, etc. Apply at 61½ Third National bldg.

BRICK AND SEWER PIPE
Pure red Georgia CiCay brick.
Press face brick, impervious, any shade.
Fire brick, Fire clay, Flue lining.
Chimney Tops and flue lining, all sizes.
JELKS IS THE BRICK AND SEWER PIPE MAN OF GEORGIA.
Ships the large orders promptly. Enormous stocks all year around. Write order my expense, and I'll wire you how soon to say for plant in Georgia, Florida or Carolinas.
W. S. JELKS, MACON, GA.

AUCTION SALE OF FURNITURE MERCHANDISE OF ALL KINDS; SALE ALL DAY SATURDAY. PAWN BROKERS' AUCTION HOUSE, 51 DECATUR STREET.

R. F. Jordan Furniture Co.
144-6 Auburn Ave.
Bell Phone Ivy 4467;
Atlanta Phone 1800.
WE CARRY A FULL LINE of household furniture from kitchen to parlor, also a complete line of summer goods. Porch sets, porch rockers, swings, hammocks, etc. Refrigerators, ice cream freezers and everything in the furniture line. We can save you 25 per cent on everything. Call and see us before buying elsewhere. Terms cash or time. Old goods taken in part payment on new.

EDUCATIONAL

EMORY SUMMER SCHOOL, cool, quiet; ten weeks from June 17th; Latin, Greek, French, German, English, history, math, music. Address E. R. Turner, Oxford, Ga.

BUSINESS OPPORTUNITIES

I. C. McCRORY buys, sells or rents property in beautiful College Park.

FOR SALE—Few shares Bullard Car Door stock cheap. Address "Sacrifice," Box 78, care Journal.

FOR SALE—Electrical supply and contracting business. Apply H. C. P., P. O. Box 365, Greensboro, N. C.

FOR SALE—An office equipment for a physician. A bargain if taken at once. Apply 1203 Austell bldg.

BEST investment in Georgia for $1,000, with or without services, lady or gentleman, salary. Green, 72 Spring street.

WANTED—Hustler with funds to promote manufacture and sale article of merit, now being demonstrated. Address Box 1, care Journal.

RENTAL office for sale or lease in growing town of 5,000 inhabitants; equipment, full at once. R. B. Callahan, East Point, Ga. Bell phone E. P. 416.

NOTICE TO STOCKHOLDERS—Important information will be furnished, Winona Gold-Copper Mining Company's stockholders by addressing, Box 75, Little Rock, Ark.

GROCERY and market located best north side residence section, good trade, cheap rent, business demands quick sale. Rare opportunity. Address Box 94, care Journal.

WANTED—Lady or man with about $200 cash to take half interest and manage small office business, good future; small salary to start with. Call West 242-L; Atlanta phone 528. C. F. Dickey.

MANAGER and partner in business, handling exclusive product; big profits. Must have $450. Only those who can get going right, quick returns. Supply No. 123, care Journal.

HIGH-CLASS grocery business for sale. Established 12 years, solid line of customers. Good stand in a good business town. Brotherton & Callahan, East Point, Ga. Bell phone 416.

WANTED—Partner in rooming house proposition. Profits hundred to hundred and fifty each month. Partner will pay less than one hundred cash to be used in improvements. Address W., Box 94, care Journal.

FOR SALE—My soda water and cigar business, central location; sales average about $25 per day, cheap rent, making around $125 per month. Price $1,500, half cash, balance $50 per month. If interested, write "Soda," Box 27, care Journal.

WANTED—Advertisers who may be seeking to increase their output and not seeking to increase their expenditures may learn something to their advantage and incur no obligation by addressing Newspaper Association, World bldg., New York City.

ESTABLISHED poultry plant for sale. All the famous Callahan Reds, incubators, brooders, etc. Among the largest Single Comb White Reds ever in the south. They have a reputation. Brotherton & Callahan, East Point, Ga., Bell phone E. P. 416.

MUNICIPAL and community write-ups in The Journal bring big results. Boards of trade, mayors or others interested are requested to write The Journal. The cost is nominal and we furnish, without cost, an experienced man to do the writing and assist in raising the finances.

FOR SALE—Controlling interest in modern up-to-date beautifully furnished, thoroughly sanitary new shop, well advertised manicuring, hairdressing and beauty parlors. To party who can take charge and manage same. Cash, real estate or terms. Address W. Rosier, 74 North Pryor street, phone Ivy 836.

Opening For First-Class Bakery
WE NEED a firstclass bakery in a town of 5,000 population; one that will appreciate and respect; built especially for the business; rent reasonable. Brotherton & Callahan, East Point, Ga., Bell phone 416.

FOR SALE—*First class drug store, with well established trade, 12 years, in good town with surrounding territory, only one other drug store in town. Stock and fixtures will invoice about $6,000, reason for selling, owner's time occupied with other business, will sell at a bargain. Address Box 17, care Atlanta Journal.*

BUSINESS opportunity; only a small investment required to get into a good live business, where you can work for self and build up; one to two hundred dollars per month. I have over 50 such offers. Tell me what I want one to two hundred dollars per month. I have over 50 such offers. Tell me what I want one more. See demonstration at 64 N. Pryor, 3rd floor. Ask for Jones, John B. Jackson, sole owner of patent No. 805,686, Piedmont hotel.

WANTED—A party who wants a good position, who can invest $5,000 in a twenty-five thousand business established thirty years. Will pay a good salary to right man. Refence required. Address Capital, Box 80, care Journal.

WARE & HARPER
BUSINESS BROKERS.
ATLANTA NATIONAL BANK BUILDING.
Phones: Bell Main 1705, Atlanta 1988.

WANTED A PARTNER; broad and good business qualifications; to associate himself in a wholesale business; brands on the market for the past several years; can show a profit every day in the week; big profits in the near future; will require $2,000 cash; investment perfectly safe.

$6,000 THE largest and best equipped, COLORED THEATER in the southern states; heart of city; long lease, clearing $300 per week; owner has other business to attend to; reason for selling; will clear, and has cleared, for man who can give entire attention, $300 per week; owner has other business which requires his entire time; seating capacity 1,000; with maximum capacity of 1,500.

$1,200 VERY BEST located; in front of one of the most popular SALOONS in heart of city; beautifully equipped and profitable CIGAR, TOBACCO, PERIODICAL and SHOE-SHINE STAND; business amounts to $900 per month; will clear 50 per cent; five-year lease; best opportunity in this line in the city; owner leaving city.

$3,000 STRICTLY high-class, beautifully equipped and most liberally patronized LADIES' business; very finest location, swellest business street; receipts about $10,000 annually; health of owner requires leaving city.

WATCH!—These ads changed daily—WATCH!

ABOVE FOR SALE BY WARE & HARPER.

WANTED—MISCELLANEOUS

SECONDHAND rubber tired invalid chair. Call Dr. Fanning, Ivy 168.

DROP A CARD—Will bring cash for old clothes and shoes. Call Phillips, 84 Nashville st.

WANTED—Your plumbing repairing, reasonable. Pickert Plumbing Co. Both Phones 550.

WANTED—Good secondhand boiler from 50 to 80 horsepower. J. B. Broadwell & Co., R. F. D. 4, Atlanta, Ga.

WANTED—One perfect white diamond, about one karat must be a bargain. Adures with full description, J. D., Box 108, care Journal.

WANTED—A secondhand cardiod machine for motion pictures. Must be in first class shape and cheap for cash. Give full particulars and price in first letter. Box 108, care Journal.

SAVE MONEY NOW on Furniture at High's.

WE PAY highest cash prices for household goods, pianos and office furniture, cash advanced on consignments. Pawn Brokers House, 51 Decatur street, Main 1434, Atlanta 2285.

FOR RENT—TYPEWRITERS

NO. 6 REMINGTONS $5 for 4 months; Royals $7 for 4 months; Underwoods $8 for 4 months; Remington Visible $10 for $4 months; initial payment allowed on price of machine. Get our new illustrated catalogue and price list. No. 4 American Writing Machine Co., 48 N. Pryor. Phone M. 2726.

FOR SALE—TYPEWRITERS

TYPEWRITERS of all makes, $35 and up. American Writing Machine Co., 48 N. Pryor.

"SHOPS YOU OUGHT TO KNOW"

Designed to Place Before the Public the Merchandise, Craftsmanship and Special Service Offered by the Exclusive Shops and Specialty Stores Not Usually Advertised.

Blue Prints.

DIXIE BLUE PRINT CO.
BEST equipment in the south, best prints of any kind of any size, on paper or cloth. Bottom prices. 40½ Luckie street. Atlanta, Ga. Phone Ivy 3304.

Barbers' Supplies

WANTED—Barbers to know that we carry a full line of barbers' supplies in our store in Atlanta. Write for catalogue. Mathews & Lively, Atlanta, Ga.

Carpet Cleaning.

W. M. COX cleans established rug cleaner and furniture repairer. 145 Auburn avenue. Ivy 3195-J. Atlanta 1818.

Carpenter and Cabinet Work

Oakland City Repair Works
FLY SCREENS MADE TO ORDER—Carpenter and cabinet work of every description. Furniture repaired. Call West 242-L; Atlanta phone 528. C. F. Dickey.

Contracting Plumbing.

PICKERT PLUMBING CO.
BOTH PHONES 550. 14½ E. HUNTER ST.

Expert Shoe Repairing

WE GUARANTEE our leather and workmanship. Everything at reduced price. We will call for and deliver your shoes.

SHOE RENURY,
2 AUBURN AVENUE.
BELL PHONE IVY 2510—ATLANTA 1403.

Fireproof Storage.

We STORE household goods and pianos. Office and Warehouse 239-41 Edgewood avenue, Ivy 2937. John J. Woodside Storage Co.

Furniture Bought and Sold.

I. JACOB & CO., auction house, 51 Decatur st., will buy your furniture, household goods, office fixtures. M. 1434, Atlanta 2285.

Furniture Repairing and Packing.

HIGHCLASS repairing. Furniture packed, shipped; work guaranteed. J. B. Hooper, 40½ Whitehall. Main 2440.

Furnace Heating.

HAVE you let your contract for heating? If not, come and see us; can save you money and give the best hot air system to be had. Anderson Bros. & Rich, Phone 372 Edgewood avenue. Agents for Fox Furnace company.

Fly Screens.

FLY SCREENS, fly covers, fly screens. Wood fly screens, metal fly screens, hardwood fly screens, metal fly screens, weather strips, furnished anywhere in the south. Write or phone W. R. Calhaway, Manager, 4th Fourth National Bank building, Atlanta, Ga., Main 5310.

Furniture Bought and Sold.

CASH will buy $1 for 50c at our store. Southern Wreckage Co., 114 S. Forsyth.

Gun and Locksmith.

KEYS MADE CHAS. L. REEVES, 1315 Peachtree. Bell Phone, Main 885.

Hatters.

ACME HATTERS make old hats look like new. Mail orders given prompt attention. 52 East Hunter street.

Hash Sale of Furniture.

FOR THE best goods, for the least money. Come to us. Garner Fur. Co., 105 S. Forsyth St.

Keys Made to Order.

I REPAIR and re-cover umbrellas, also make keys to order, 10 Luckie street. C. L. Powell, Atlanta phone 3300.

Master Plumbers.

DAVID W. YARBROUGH,
PHONE IVY 493. 10 EQUITABLE PLACE.

New Rubber Tires.

YOUR baby's carriage wheels reframed and painted. Mitchell, Ivy 5070, 225 Edgewood ave.

Painting and Tinting.

KEEP your house painted and tinted. Eubes Construction Company, 318 Fourth National Bank, Main 1455.

Phenoline.

A DISINFECTANT, DEODORANT AND GERMICIDE. Destroys chicken mites and all kinds of insects. Phenoline Co., 106-A Edgewood avenue, Main 2937, Atlanta 3038-A.

Signs.

KENT ON SIGNS signifies best quality. Kent Sign Co., 120½ Peachtree st.

Shoe Repairing.

SHOES HALF-SOLED, SEWED, 50 CENTS
At Gwinn's Shoe Shop, 6 Luckie St. Opposite Piedmont Hotel. Both Phones.

Shoes and Furnishings.

GET Geo. D. Witt's best shoes for the whole family. Peacock & Drennan, 222 Marietta St.

Slate Roofing.

REPAIRED by practical men; also new roof laid properly. Jones Slate Roofing Co., 219 Peters bldg., estimates gladly furnished.

Stoves and Ranges.

DAN, THE FIXER.
STOVES AND REFRIGERATOR REPAIRING. We sell secondhand gas stoves.
We sweep chimneys.
Atlanta Phone 2225. Bell Phone Main 2696.

Trunks and Bags.

TRUNK AND BAG REPAIRING—B. W. Rountree & Bro., 72 Whitehall st. Phone Main 1536.

Tailoring.

THE BEST suit in the land $30. A fit for any man. Investigate my easy payment plan. We sweep chimneys. TAYLOR, 14 Luckie Street.

Umbrellas, Wholesale and Retail.

UMBRELLAS Try "Taylor Made" Detachable handles. All prices. No charge for repairs. Phone M. 5748. Taylor Umbrella Co., 116½ Whitehall.

THE index finger of opportunity points boldly to The Journal Wants.

Moving and Storage.

ATLANTA TRANSFER CO. Phone Main 1000.

Money to Loan

GEORGE L. WORD, Hillyer Trust building. Loans on Atlanta real estate.

HAVE $5,000 to invest for 3 years on real estate. P. O. Box 88, city.

MONEY to lend on improved real estate. C. C. Matthews, Jr., 624-25 Empire bldg.

SIX PER CENT money on Atlanta property. J. R. Nutting & Co., 801 Empire Life bldg.

WE LOAN MONEY on furniture and household goods. F. & J. Loan Company, 120 Decatur street.

MONEY on hand for loan on property in or near Atlanta; no delay. J. Z. van Valkenburg, 501 Fourth National bank.

FARM LOANS—Placed in any amount on improved farm lands in Georgia. The Southern Mortgage Co., Atlanta, Ga.

WANTED—Purchase money notes; first and second mortgage notes bought. Edgar

POULTRY, PIGEONS AND LIVE STOCK

Poultry on the Farm

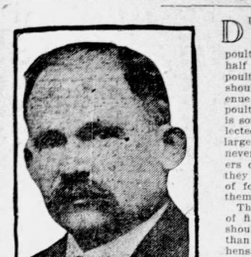

DURING the past two years the average farmer has paid more attention to their poultry than ever before, but not half as much attention is paid to poultry on the average farm as should be. The per cent of revenue that can be derived from the poultry output of the average farm is something that is too much neglected and overlooked, and it is largely because these matters have never been explained to the farmers or they show a way by which they could produce a splendid flock of fowls and derive revenue from them every day in the year.

There is not a farm in Georgia of fifty or one hundred acres but should have their flock of not less than two hundred to five hundred hens. They could be kept in one comfortable building that would not cost much, and if they were properly cared for they could bring in a revenue from $50 to $75 each month during the entire year for eggs alone. When sufficient food is produced on the average farm of the country this will be done, and I suppose not until then will we ever see the farms of the south stocked with poultry and live stock. If every farmer in Georgia had from two to fifteen acres of alfalfa they would not hesitate to keep from two hundred to five hundred laying hens as they can be fed almost exclusively off of a few acres of alfalfa, and such results as can not be obtained by any other feed can be had if a sufficient quantity of this food is grown on the average farm. Every farmer should make it a rule to sell from $50 to $100 worth of eggs from his place every month, and if this was done they would not have to be so dependent on planting a large crop of cotton. One of the great drawbacks now with the average farm is that they do not have a daily income to bring cash every day and too much dependence on the one crop cotton to buy the many supplies is what has kept the southern farmer in debt.

In traveling over the country we see but few chickens compared to what ought to be on the average farm, and as I said before, one of the reasons for this is the scarcity of food. The food proposition has kept the poultry and live stock industry down more than any other one thing connected with this work, and just so long as we depend on the west for our feed we will always have a short supply. In this country each year will find an increase of debts hanging over the farmers' heads the same as this year has brought about. It is certainly an outrage that this country should buy $37,000,000 more food supplies than our monied crop cotton brings revenue to pay for, and long will we continue to keep up this state of affairs? Poultry and live stock would so easily change matters. It must come sooner or later, and the armer who starts even in a small way will almost before he knows it find himself independent and having a revenue at the end of the year that they do not have.

In many sections of the country where interest and enthusiasm is continually kept up with the poultry work there is a steady stream of money brought into this section every day from the large eastern cities and in every one of these sections poultry and eggs are high. This can be found just so long as there is a daily market with cash on hand to pay for such products that can be produced at such a profitable price it is surprising that more of this work is not done than is. This state could not spend any money more profitably than to have fifty to one hundred poultry experts at work continually in every county showing the people how to construct comfortable and cheap poultry houses, telling them how to raise their poultry food cheaply and produce both eggs and fowls that would be worth millions of dollors to Georgia and I do not believe any money could be spent more profitably. Let the state put out a lot of poultry experts and see how soon things will change.

Yours very truly,

Leroy Brown

QUESTIONS ASKED AND ANSWERED.

QUESTION.

Tuscaloosa, Ala.

I am a constant reader of your interesting articles in The Journal and I wish to ask you a few questions about Indian Runner ducks.

1. Is it true that when one gets "broody" and wants to set, that she must be very old?

2. Are eggs that have been tested out of an incubator and found infertile, yet not decomposed, good to add to the mash for laying ducks? If so, to what extent, if any, will they take the place of meat scraps?

3. Is a very slight tint of green in the black of the pencilled drake a sure sign of impurity of the breed?

4. Will a drake whose mother laid an egg of slightly greenish tint be very apt to produce offspring who will lay the same colored egg if mated to ducks which lay pure white eggs?

5. Does the "depluming mite" ever attack either young or old ducks? I have one or two grown ducks that have been bald on neck and head for four or five months, and some five weeks old that have bare spots. They have no lice on them that are visible.

I will greatly appreciate this information and thank you.

W. L. D.

ANSWER.

The cause of the duck setting has nothing whatever to do with her age. Often a young duck will set. They usually make good mothers when they wish to set and I usually let them do so.

Infertile eggs are all right to boil and use with a mash for the ducks. They take place of animal food or meat scraps.

The green in the bill of the drake is no indication of impurity. In fact, many of them have this and it is admissible.

It is most likely a large per cent of the offspring from the white egg ducks and the one-half white egg drake would be mostly white. However, there will always be more or less doubt about the eggs.

The trouble with the feathers coming off of your ducks is not from depluming mites. The drakes have caused the feathers to come off of the ducks. You will not find this the case with the drakes. Your ducks should be fed more or less, all of them, in a solution of some of the dips advertised in The Journal. This will kill all of the lice and mites and should be done at this time of the year. The young ducks not getting enough meat feather slowly; add more meat and feathers will come.

I am enclosing you my little book on ducks, which I hope will give you some information.

QUESTION.

Cullman, Ala.

You will please tell me what is the trouble with my roosters. I have three Plymouth Rock roosters all have a disease that is taking the feathers off in spots, leaving the skin almost as red as blood. They are in perfect condition except this trouble. Please tell me what is the trouble and what to do for them.

A. M.

ANSWER.

You are evidently feeding too much corn to your roosters. They do not get a variety of feed. It has caused something similar to pellagra or a skin disease among them. You should change their feed and not give any corn at all until they are well. Boiled oats or wheat is just as cheap and far better. Your chickens should be dipped in a solution of some of the dips as advertised in The Journal, every three weeks until they are well.

Be Comfortable

Like a weight lifted from your chest or pebbles shaken from your shoes will be your relief if your change from disagreeable surroundings to one of the many nice rooms advertised on this page of today's Journal.

SEED, PET STOCK and SUPPLIES

H. G. HASTINGS & CO.,

SEEDSMEN FOR THE SOUTH.
16 W. MITCHELL STREET.
FOUR CITY DELIVERIES DAILY:
NORTH AND SOUTH SIDES 9 A. M.
INMAN PARK AND WEST END 2 P. M.

PRATT'S POULTRY REGULATOR is a preventive of disease as well as an egg producer. When regularly used the hens lay throughout the year. 25c, 50c and $1.00 packages.

CONKEY'S, Pratt's and Low's Lice Powders, Conkey's Gape Remedy, Lice Killers. Either of the above will give entire satisfaction.

THE PETTY POULTRY PUNCH is what is needed for marking your young chicks. It is small, cuts a clear hole and can be carried very conveniently on your key ring. Price 25c each, postpaid.

NO USE TO WORRY about sick chickens. We carry a remedy for all diseases.

PRATT'S AND CONKEY'S Head Lice Ointment. Pratt's 25c and 50c; Conkey's 10c and 25c.

DR. JOHNSON'S Dog Soap and Dog Medicines. Spratt's Patent Puppy and Dog Cakes.

PHONE US YOUR ORDERS for vegetables and flowering plants.

PIGS

TAMWORTH PIGS

REGISTERED pigs and bred sows for sale. R. B. Elliott, 235 Kimball House, Atlanta, Ga.

SEEDS

MARK W. JOHNSON SEED CO., 35 South Pryor street, are offering a fine lot of sweet corn and Golden Dent for late planting.

AUTOMOBILES

For Sale

FOR SALE—Four-passenger Buick, model 35, in first-class condition, fully equipped. A bargain. Phone Ivy 1731.

FOR SALE—Seven-seated Peerless automobile in splendid running order, at a bargain. Stripling, at Nunnally's Factory, 59 Ivy st.

AUTOMOBILE parts nickel-plated, also silver, gold and bronze plating. Silverware and beds. Simmons Plating Works, 125 Pryor street.

BUY this five-passenger 1913 touring car, fully equipped, good tires, run about six thousand miles; condition guaranteed; for $350. Call Ivy 1158.

FIVE-PASSENGER, 35-H. P. Carter-car Touring Car, fully equipped, perfect condition, for quick sale $350 cash. L. W. Hazard, 241 Peachtree street.

ATLANTA RADIATOR CO.

AUTO radiator work exclusively. Atlanta phone 3816. 76 Ivy street.

TIRE REPAIRING

RETREADING a specialty. All work guaranteed. Sanders-Long Co., 1000 Spring.

HUPMOBILE

SEE the new model 32, the finest light car ever produced for $1,050 f. o. b. Atlanta. John M. Smith.

FOR SALE—One second-hand Overland 5-passenger touring car. What have you to trade? Write 27 Queen street, Atlanta, Ga.

A HIGHGRADE car, cut down and used as a roadster, for sale cheap. Will exchange. Full equipment. Could be at small cost made into four seater. What have you to trade? Write 27 Queen street, Atlanta, Ga.

AUTOGENOUS WELDING

OF ALL MACHINE PARTS. All kinds of repair work promptly done. Work guaranteed. Shearer Machine Co., 22 Whitehall.

BANKRUPT SALE

WE ARE closing out bankrupt stock automobile accessories and supplies at greatly reduced prices for cash. Masonic Temple building, 216 Peachtree.

AUTOMOBILES REPAINTED

Tops recovered and repaired. Wheels, axles and springs repaired. High-grade work at reasonable prices. Phone Ivy 4175.

JOHN M. SMITH,
120-122 ATLANTA AVE.

VULCORINE

IS ONE PRACTICAL SOLUTION of the tire trouble. It is chemistry, scientifically applied. It has been successfully approved by Edgar Everhardt, professor in charge of department of chemistry in The Atlanta College of Physicians and Surgeons. Call and get our prices. Special inducements given to parties having cars to sell during April. The Vulcorine Co., 209 Peachtree street.

"TIMETEST"
MEANS
TIRE INSURANCE

The original patented process, which PROTECTS AGAINST ANNOYANCES AND ACCIDENTS.

Not a "cold chunk" or "liquid cure."
MADE (GOOD) IN ATLANTA—THIRD YEAR HERE.

Note: No use paying fancy prices for so-called "tonics" or "cures." QUICK REAL fiber filler is better and the price one dollar.
TIMETEST COMPANY,
FACTORY 40 AUBURN AVE. IVY 900.

GOOD USED CARS
AT REASONABLE PRICES

Maxwell two cylinder Runabout, fine condition, thoroughbred.....$185.00
Courier Roadster, fully equipped, electric lights.....275.00
Buick, Model 10 Roadster, electric lights.....325.00
Buick Model 33, four-passenger, newly painted, new top, fine condition....350.00
Maxwell Roadster, Sportsman type, Model Q, fully equipped, electric lights..375.00
Maxwell Touring car, model G, four-passenger, fully equipped.....450.00
Prime Touring Car, new top and seat covers.....450.00

These cars are in good running condition and worth more than the prices quoted above.

BUICK MOTOR COMPANY,
241 PACTREE STREET.

Columbia Automobile Exchange,
287 Edgewood Ave., Ivy 1625.

Whiting Roadster, 4-cyl.....$250
Overland, 4-passenger, 1911.....350
Overland, 5-passenger, 1912.....450
Maxwell, 5-passenger, 35-H. P.....350
R. M. F. 30, 5-passenger.....350
Buick, Model 10, 5-passenger.....450
Chalmers, 30, 4-passenger.....650
Buick, 40-H. P., 5-passenger.....600
Hupmobile, Torpedo Roadster, 1912.....250
Chalmers, 30, 5-passenger.....600
Everitt, 30, 5-passenger, almost new.....400
Maxwell Runabout, 10-H. P.....200
Oakland "30," 4-passenger, almost new.....400
Winton 6-cylinder, 7-passenger, 60-H. P.....800
Buick, 30-H. P., 5-passenger.....800

Thirty others; prices from $100 to $1,000.
ALL CARS mentioned are newly painted, thoroughly overhauled and fully equipped, with tops, windshields, lamps, tools, etc., and guaranteed perfect in every respect.

FOR RENT—AUTOMOBILES

FIVE- and seven-passenger cars. Garage, 112 East Hills street. Call Hill phone Ivy 2496 day; Main 4825, night. Dunham Motor Co.

MOTORCYCLES

FOR SALE—Twin cylinder, 7-h. p. Excelsior motorcycle at a sacrifice. Apply J. O. McCrary at Buckhead, Ivy 1631-J, Atlanta 5083-F.

PUBLIC STENOGRAPHER

ADDRESSING, copying and job stenographic work promptly and accurately done. Prices reasonable. Phone Ivy 4078.

READ these pages carefully.

PERSONAL

DRESSMAKING, all kinds, neatly done at 128 Grant street.

WE MAKE estimates on your plumbing. Call 550 both Phones.

DOLL HOSPITAL—Dolls repaired, sleepy eyes reset; all parts furnished. 110 Luckie st.

$2.50—We want rooms to tint at $2.50 per room. White labor. Bell phone Main 4907-J.

IF YOUR ROOF leaks call Roof Doctor, W. B. Garnett, 242 Hemphill ave. Ivy 7246.

I WILL not be responsible for any debts made by Mrs. Jerry Jones, "colored." Gussie Jones, 735 North Boulevard street.

SMOKE EE-M Tobacco for Catarrh, Asthma and Colds. Ten cent packages. Your drug gist or EE-M Co., Atlanta, Ga.

WANTED—To screen one thousand houses with Kane Kwality window and door screens. Kane Blind and Screen Co., M. 62.

BUSSEY'S, 28 Whitehall St.

OLD HATS repaired in first-class condition.

VIAVI OFFICES
209-10 Grand Building

MATERNITY SANITARIUM—Private, refined, homelike. Limited number of patients cared for. Home provided for infants. Infants for adoption. Mrs. T. Wood Brown, 29 Windsor st.

PRICE & THOMAS, Carpenters.
PRICE & THOMAS, Carpenters.
PRICE & THOMAS, Carpenters.
PRICE & THOMAS, Carpenters.
62 N. Pryor. Phone Bell Ivy 4203.

FLYSCREENS REPAIRED—Price & Thomas.
FLYSCREENS REPAIRED—Price & Thomas.
FLYSCREENS REPAIRED—Price & Thomas.
FLYSCREENS REPAIRED—Price & Thomas.
62 N. Pryor st. Tel. Bell Ivy 4203.

PRICE & THOMAS—FLY SCREENS.
PRICE & THOMAS—FLY SCREENS.
PRICE & THOMAS—FLY SCREENS.
PRICE & THOMAS—FLY SCREENS.
62 N. Pryor st. Tel. Bell 4203 Ivy.

FANCY cake decorating. Learn the secret of this famous boiled icing, out of which all kinds of beautiful flowers are made. Formula for next ten days $1 and stamped envelope. Mrs. Jones Underwood, 222 Russell, Nashville, Tenn.

FLY—SCREENS—FLY

COME see our Roll-away screens, or our Roller-Bearing screens, our sliding screens. None better. Window and door screens, all our goods. Get our prices. 217 Kiser Bldg., Main 3719. Porter Screen Co., 11 Forsyth, Ground floor.

FLY SCREENS—PRICE & THOMAS.
FLY SCREENS—PRICE & THOMAS.
FLY SCREENS—PRICE & THOMAS.
FLY SCREENS—PRICE & THOMAS.
62 N. Pryor st. Tel. Bell Pryor 67. Factory, 86 E. Cain st., near Courtland. Bell phone connections Ivy 4203.

ACME HATTERS HAVE MOVED TO 20 EAST HUNTER STREET. OLD HATS MADE NEW.

VICTOR L. TREMAINE

Mystic
Permanently located in Atlanta.
125 WEST PEACHTREE STREET.
Hours 10 to 7. Closed on Fridays.
Develops personal magnetism and psychic powers. Your greatest wish can positively be realized. Every case guaranteed.

HAVE YOU INGROWN TOE NAILS, BUNIONS, corns, sore or tired feet? If so, call and consult Dr. J. A. Hanna, Expert Chiropodist, at

THE S. A. CLAYTON CO.,
Chiropodist, Manicuring and Hair Dressing Parlors,
36½ WHITEHALL ST., MAIN 1769.
SUCCESSORS TO CLAYTON & ZORN.

WANTED—BOARDERS

28 CAMPBELLE WAY—Rooms and board $5.00 per week.

A LARGE front room with board. 766 Peachtree st. Ivy 2774-J.

NICELY furnished rooms with board. 22 East Cain. Ivy 578-J.

AFTER first of June room for two young men; all conveniences. Ivy 0257.

BOARDERS—Cool, airy rooms, near capitol. Ivy 4448-L. 26 Capitol Ave.

EXCELLENT board, private home, north side; near in; very choice. Phone Ivy 4175.

GENTLEMEN boarders taken at 46 Houston; all conveniences; reasonable. Ivy 0973-J.

FOUR nice young men to board in private family. Main 4248-L. 154 Richardson st.

STOP at Gate City hotel. Best $2 hotel in south. Rates reasonable. Ivy 4000.

LARGE, cool front room, with board, in private home. 148 West Peachtree. Ivy 5715-J.

FRONT room and board with private family, all conveniences. Call Ivy 6953-J. 65 East Cain.

ROOMMATE for refined young lady; homelike; excellent meals. 111 Washington street, M. 5361-J.

THE WINDSOR, 110 Ivy street, now in charge of Mrs. Longhurst. Meals again, nice rooms with board and private bath.

362 PEACHTREE—Fine location; suite of rooms for couple or party of three. Firstclass table board. Summons. Ivy 0000.

FURNISHED room (single) and good board to young man for $25 month. 444 Spring street. Call Ivy 6953-J.

LARGE delightful front room, nicely furnished; private bath; best location; good table; garage on lot. 91 West Peachtree. Ivy 1659-L.

534 PEACHTREE Nicely furnished rooms with board for couple; all conveniences.

IVY HOTEL, 98 IVY ST.

AMERICAN PLAN $1.25 UP. Weekly Rates.

PRETTY front room with board; extra connecting room; modern home; Elizabeth street, Inman Park; reasonable. Ivy 6963-J.

THE JOURNAL Wants are resultful in many ways.

LARGE, elegantly furnished room with private bath. Choice neighborhood. Dinner in evening. References. Corner Spring and Third. Ivy 3042.

A FEW can procure reasonable board. Nice, cool rooms for rent, furnished or unfurnished. Walking distance town. Mrs. Rainwater, 20 Courtland.

LARGE, cool room and board in suburban home; good servants; large porches; shade trees; big vegetable garden, fruit, cows and chickens. Phone Decatur 389.

87 E. NORTH AVENUE

FURNISHED rooms and board. Table board a specialty. Ivy 2423-J.

BELLEVUE INN

STEAM-HEATED rooms, with or without board. Ivy 2598-L. 97 E. Third street, near Georgian terrace.

PEACHTREE INN.

PEACHTREE and Alexander Sts. American plan, $7.50 per week up, room to yourself. European, $3 week up.

LISTEN

WANTED—Boarders, also table boarders, new place 128 opened, two blocks of Piedmont hotel. Best location in city. 85 Luckie street. Call for Mrs. Phillips. Ivy 3150.

CRIGHTON-SHUMAKER
Established 1885
Business College
THE LEADING
Business Training School in the South.
INDIVIDUAL INSTRUCTION
BY THE PROPRIETORS IN PERSON.
CATALOGUE FREE
KISER BUILDING, ATLANTA.

FOR RENT—ROOMS

Unfurnished

THREE nice rooms, arranged for housekeeping. 210 Angier avenue.

TWO or three large lower floor rooms with owner. 99 Richardson st. Main 2497-J.

WITH refined couple, four rooms, private bath, sink, verands, on north side. Phone Ivy 6722-L.

THREE connecting rooms for housekeeping; sink in kitchen; reasonable. 62 W. Pine st., near Spring.

TWO or three unfurnished rooms for light housekeeping, all conveniences. 350 Lee street, phone M. Brown, Main 4905.

TWO large, unfurnished front rooms for housekeeping. Very reasonable. Also furnished front room for two; gentlemen preferred. 41 Hood st.

ENTIRE upper floor of my private home in West End, consisting of three rooms, also trunk room, linen closet, private bath, hall, every convenience. Phone West 128-J.

THREE lovely rooms, including private bath and hall, constituting entire upper floor for rent. Vacant May 30. Christian family downstairs. Rental, $15. 281 Central Ave.

Furnished

WITH or without board: 162 Courtland street.

LARGE front room; private bath; small family. Ivy 2421-J.

FURNISHED rooms to gentlemen, $5 to $12 per month. 237 Carnegie Way.

THE FELTON—107 Ivy street, furnished rooms, all conveniences. Ivy 4778.

TWO large, cool rooms, furnished, to gentlemen or business lady. Call Ivy 6962-L.

TWO nicely furnished rooms for light housekeeping. 293 Courtland. Ivy 2455-L.

A NICE bright room in the Byron apartments for gentlemen only. Ivy 6956-J.

TWO delightful rooms with board, neighborhood Georgian Terrace; references. Ivy 4323-J.

NICELY furnished rooms close in, all conveniences, for gentlemen only. Apply 107 Ivy st.

FOR rent two days $1 and stamped envelope. Mrs. Jones Underwood, 222 Russell, Nashville, Tenn.

NICE young man, newly furnished front room, private family, all conveniences. Ivy 2211-L.

DELIGHTFUL rooms, excellent table; rates reasonable; pleasant surroundings. 81 S. Pryor street.

DELIGHTFUL, airy room, in nicest apartment in city. On Peachtree place. Ivy 6208. References.

NICELY furnished room, close in, connecting bath, private home, good neighborhood. Cheap. M. 2428.

ONE NICELY furnished front room to couple or gentlemen. Just off Washington. 12 Brown place.

NEW AND neatly furnished room, connecting private bath. Meals if desired. Private family. 308 Rawson.

WANTED—Three nice young men to take beautifully furnished room, close in. 119 Washington st. M. 4280-L.

NICELY furnished cool room for gentleman. Private family. Every convenience. Close in. Telephone Ivy 4972.

FOR RENT—Nicely furnished room, electric lights, private bath, suitable for two gentlemen. Apply 485 Peachtree street.

SPLENDID rooms, 50c to $1.00 per day. Best meals in Atlanta, 25c each, or $5.00 a week. Gate City Hotel, 108½ S. Forsyth.

THREE furnished connecting rooms for light housekeeping or two connecting rooms with or without board. 87 E. Cain street.

TWO NICELY furnished rooms for light housekeeping; also one room for one or two gentlemen. Ivy 6956-J. 107 Ivy street.

TWO nicely furnished front rooms, private home, all conveniences. Apply 223 Capitol avenue, or call Bell Phone Main 2956-J.

TWO connecting first floor rooms. Completely furnished for light housekeeping, all conveniences. Close in. 69 East Cain. Ivy 3174-L.

FINE large ground floor room, with second floor room connected by private stairway; central location. Inquire at 405 Gould building.

TWO OR three beautifully furnished front rooms. Complete for housekeeping; sink in kitchen. Electric light. Bell phone. Summer rates. Best furnishings. 290 Washington st.

TWO completely furnished rooms for light housekeeping; porch; all conveniences, $10.00; china, linen. Apply 80 Carnegie Way, separate flat.

$12 PER MONTH rents one nicely furnished room for two unfurnished rooms; one block steps to Piedmont park; convenient to three car lines. Phone Ivy 1659-L.

IF YOU want a nice light, airy room, all conveniences, board and room, $25.50 per month. Rooms $2.50 per week. 111 A., Washington street. Phone Main 5352-J.

SAVE MONEY NOW on Furniture at High's.

TWO connecting, beautiful rooms, completely furnished, new management, strictly home-keeping, modern house, good neighborhood and near commercial center. 221 Courtland street.

WEST PEACHTREE HOME

BEAUTIFULLY furnished room. Private bath. Also single room. Reasonable to right party. Ivy 3.

FOR RENT—Two furnished rooms with kitchen; hot and cold water, bath, gas and electric lights. Will rent reasonably to couple. June 15 to Sept. 1. 22 Gordon st., West End. Phone West 591.

WEST PEACHTREE

PRIVATE HOME—Bright front room, beautifully furnished. Price reasonable. Walking distance. Ivy 5451.

THE PICKWICK

NEW TEN-STORY, fire-proof building; rooms single or en suite with bath. 77 Fair st., adjoining Fairegle Library.

Furnished or Unfurnished

NICELY furnished rooms; unfurnished, $1 a week and up. 554½ Marietta street.

HORSES AND VEHICLES

For Sale

FOR SALE new wagon, mule and harness. Phone 2027-J. M. Sam Cefalu.

MULE and wagon, or would rent same. Withers, 154 Whitehall. Phone Ivy 6956-J.

COLLECTIONS

WE buy, rents and claims of any description collected anywhere, anywhere. We can get your money for you. Manager, box 193, care Journal.

INSTRUCTION

UNIVERSITY graduate, experienced, will do coaching. Pupils, high school preferred. Coaching teachers a specialty. Ivy 2841-J.

SEWING MACHINES RENTED

WE RENT new machines for $2.00 per month. All makes of machines repaired and work guaranteed. Prompt delivery. Singer Sewing Machine Co., 79 Whitehall street. Both phones Main 1893.

PURCHASE MONEY NOTES

WILL BUY purchase money notes on Atlanta property. First and second mortgage. Mrs. E. L. 75, care Journal.

THE JOURNAL
IS THE LEADING
REAL ESTATE AND
FOR RENT MEDIUM
OF ATLANTA.
You'll find what you
are looking for here.

FOR RENT—APARTMENTS

FOR RENT—APARTMENTS

ON GRANT PLACE, between the Peachtrees, we have several apartments of five and seven rooms each, servant's room and storage room with each apartment. These apartments carry all conveniences, fine janitor service, within 10 minutes' walk of the center of city. If you are interested, call on phone us and we will be glad to show you through.

GEO. P. MOORE,
Real Estate and Renting,
10 Auburn Ave.,
Ivy 2326; Standard 5408.

FOR RENT—HOUSES

Unfurnished

EIGHT-ROOM, brick house, Faith's Crossing, Atlanta phone 4961, Bell Ivy 4966.

CALL, write or phone for our rent bulletin. Ralph O. Cochran, 74-76 Peachtree st.

SEE OUR LIST before you rent. Stewart & Cooper, Renting Agents, 317 Peters bldg. Main 1228.

ON NORTH SIDE, delightful location, nine-room house, two baths, and servant rooms; well heated. Phone Ivy 4967-J.

HOUSES, Apartments and Stores for rent. Phone us and let us mail you a rent list. George P. Moore, 10 Auburn avenue.

OUR WEEKLY RENT LIST gives full description of everything for rent. Call for one or let us mail it to you. Forrest & George Adair.

GET OUR weekly rent bulletin. We move tenants renting $12.50 houses and up FREE. See notice. John J. Woodside, the Renting Agent, 12 Auburn avenue.

BEAUTIFUL new 6-room cottage, nicest street in town, 1 block car line and schools, vacant June 1st. Address owner, No. 22 Adams st., Decatur, Ga. Phone 108 Decatur.

$20 PER MONTH—A splendid six-room house, newly papered and painted; water, gas, sewer, etc.; 75 yards of Marietta street car line to Inman Yards. Ware & Harper, Atlanta National Bank bldg.

647 NORTH JACKSON STREET, six rooms and sleeping porch, hot water heat, floors, ceiling, beams, brick mantels, furnace heat, large outside closets. Key next door. $35 per month. Phone Mr. George, Main 4234.

FOR RENT—71 West Fifteenth street, 10-room brick house, with all conveniences, two baths, large lot, with servant's house, stable and garage, $100 per month, or will lease by year. Call Harper Bros., 28 Marietta st.

ASHBY STREET, near Park. West End, 5 rooms, hall and bath, furnace heating, everything first-class. Pretty location, splendid neighborhood, car line, a cozy home summer and winter; $35 per month to acceptable tenant. Call owner, Bell phone Main 2-J.

BEAUTIFUL residence in town 25 miles south of Atlanta, June 10th to October 10th, including living room, dining room, kitchen, six bed rooms, toilet and bath. Large, shady porch, etc. Will rent part furnished at $40 per month. Running water in every room. Garage optional. Children or adults. Good train service. Address for particulars, st. C. R., Box 103, Palmetto, Ga.

Furnished

$15, FURNISHED cottage, corner Bates avenue and East Lake car line. Phone Decatur 243.

ALL or part elegant furnished home in Decatur for summer; references. Phone Decatur 27.

ATTRACTIVE seven-room house, nicely furnished, Juniper street; immediate possession. Phone Ivy 4737-J.

FOR RENT—STORES

THREE handsome new stores and loft at Nos. 134, 132 and 128 Whitehall st. Also No. 124 South Broad st. Geo. W. Scipio. Phones 203. No. 19 Edgewood ave.

FOR RENT—OFFICES

HALF of office to rent with use of phone. 119 Empire bldg., phone Main 3108.

FOR RENT IN NEW YORK

Furnished Apartments

BEAUTIFULLY furnished rooms, every convenience; rate reasonable; private home. 40 W. 83d st., New York City. References.

FOR RENT—BUSINESS SPACE

FOR RENT—Half of lot at 33½ Auburn avenue June 6. Call Ivy 6841.

FOR RENT—Large floor space, second floor. Ideal for machine shop, printing or other business; close in. Apply 125 Smith Pryor st.

FOR RENT—GARAGES

FOR RENT—Private garage, near Georgian Terrace, also two horse stables. Call Ivy 4426-L.

WANTED—APARTMENTS

Furnished

WANTED—To care for house or apartment for party during July and August. Can pay small rent and give best references. Address, W., Box 193, care Journal.

WANTED—ROOMS

Furnished

COUPLE without children, want furnished room for light housekeeping, in private family during summer months. Address, Good Location, Box 92, care Journal.

WANTED—By a family of three, no children, three or four furnished rooms for light housekeeping, house or apartment, must have electric lights and modern conveniences; need not be exceptionally close in. P. P., Box 25, care Journal.

SUMMER RESORTS

RENT Fish Camp at Austell, on Creek, furnished, new management. Ivy 6000-J. Front apartment; elevators and all modern conveniences; vacant June 1. Call E. M. Yow, Ivy 1017.

FOR RENT—My beautiful furnished apartment, from May 31 to September 1st, 6 rooms, close-in, two blocks from Candler Building. Call at once, party leaving city. Call Ivy, 759 for information.

FOR EXCHANGE—REAL ESTATE

EQUITY in two pieces of business property to exchange for two-story, 7 or 8-room house; prefer north side. Wallace & Coy, 309 Temple Court.

BEAUTIFUL 5-room house, large lot, 100 feet from car line in best section of Decatur, for, in West Cambridge street, all modern conveniences, built for and kept in condition as a home; will trade for vacant lots or larger place in city. Price $5,500. Address M. L., Box 98, care Journal.

REAL ESTATE—Sale or Exchange

240 ACRES red pebble soil, Thomas county, Ga., on main road, 5 miles from Thomasville, Ga. Will exchange for vacant lots or good equity. Call Milton, Main 2033.

WANTED—REAL ESTATE

FOR quick sale or exchange, list your bargains, with us. Have customers with the National Land Sales and Development Corporation, 607 Empire bldg., Atlanta.

IF YOU want your property sold, either for cash or terms, list it with us. 80 per cent of properties we advertise are sold. We can sell yours. Waldo & Redding, Grant bldg. Bell phone Ivy 589.

FOR RENT—HOUSES

FOR RENT—HOUSES

For Rent, North Side Homes

WE ARE listing below three medium priced homes that are located in desirable neighborhoods and on the north side. They are of the type that are seldom for rent and are just what you are looking for.

NO. 136 FORREST AVENUE: Eight-room, two-story frame, in firstclass condition. Price, $40.00.

NO. 335 SPRING STREET: Eight-room cottage, recently renovated and in perfect condition. Price, $35.00.

NO. 392 JUNIPER STREET: Near Eleventh street, two-story eight-room house in very desirable neighborhood. Price, $40.60.

WE WILL be glad to show any one of the above places at any time.

FORREST & GEORGE ADAIR

FOR RENT—STORES

Store Corner Marietta and Bartow for Rent

THIS IS a storeroom about 20x100 on the northwest corner of Marietta and Bartow. It is good for any kind of retail business, beer saloon, pool room, etc. The owner is anxious to rent to a desirable tenant.

B. M. GRANT & CO.
REAL ESTATE GRANT BLDG. RENTING.

For Rent---Central Stores and Loft

92-94 N. FORSYTH ST.—Two beautiful stores, 20 by 80 each, modern; well located and adapted for any big business, will make good contract. In the same building we have a loft 40 by 80, entirely modern and elegantly finished, splendid location and well adapted for any office force requiring a large space. Cheap rent.

SMITH, EWING & RANKIN
130 PEACHTREE ST.

FOR SALE—REAL ESTATE

WARE & HARPER,
724-5 ATLANTA NATIONAL BANK BLDG.

$4,000—6-R. cottage, Ansley Park, near Piedmont ave., 60x247 and 120 feet in rear. $500 cash. A good house and a very large lot.

$3,250—8-R. house, and large lot, near corner of Georgia ave. and Crew st. We want an offer; this is cheap.

$8,250—8-R. brick, new, best part north side, has every modern convenience, pretty and very desirable; good terms.

$2,500—Very pretty and attractive 5-R. cottage, water, gas and bath, 30x190 to 20-foot alley; Grant park section; easy terms.

$3,500—6-R. bungalow, West End, gas and electricity, sliding doors, plenty of closets, good lot, almost new; will rent or $50; terms.

$1,500—4-R. house, gas, water, sidewalks, good white boy's locality, near school, car line one block, walking distance; $150 cash and $15 monthly.

$675—Cheapest lot in Atlanta, one mile of center, white locality, sewer, water, gas, street paved, lot 48x120 to alley; $150 cash, balance $10 monthly.

$4,000—Inman Par, 6-R. new bungalow, all conveniences, large elevated lot and easy terms.

EXCHANGES—We are making a specialty of exchanges on properties, large and small. What have you to "swap?"

APARTMENT SITE

CLOSE IN on the north side we have a large corner lot that will make a splendid site for an apartment house. This is just off West Peachtree and close to Baker street. See us at once about this.

WE MAKE LOANS ON REAL ESTATE.

E. RIVERS REALTY CO.,
8 West Alabama,
Both Phones 1207.

FOR RENT—APARTMENTS

Unfurnished

THREE ROOMS and bath, steam heated, $27.50. Nos. 7, 32 East avenue.

FOR RENT—Cool and clean three-room apartment by June 1. 32 East ave., Apt. 3.

FOR RENT—An unfurnished 5-room apartment, on Peachtree Place. Phone Ivy 4013.

A SEVEN-ROOM apartment, 760 Piedmont avenue, just vacated from June 15th, $55 per month. Telephone Ivy 6972-J.

CLOSE IN, north side, 2 6-room steam heated apartments, $37.50 and $40.00. Stewart & Cooper, 317 Peters bldg. Main 1228.

FIRST and second story six-room apartments. Every modern convenience. The Waverly, Inman Park. Call owner, Ivy 2750.

CORNER Cooper and Glenn streets, four rooms, hall, bath, sink, $15. Vacant 15th June. Charles Kennerly, 241 Cooper.

BARGAIN—For rent, 7 rooms, high ceilings, very large, coolest in the city, ideal location, between 10th and 11th streets, one block from the Peachtree. 48 Columbia avenue. Possession June 1st. $40.00. Phone Ivy 2208.

CORNER Whitehall and Brotherton streets, five-room apartment, gas, water, bath and modern conveniences; 2 blocks from center of town. Will rent or lease for $25 per month. The L. C. Green Co., 305 Third National Bank building. Phone Ivy 2943.

IN THE HERBERT

244 COURTLAND ST., close in, on north side, six rooms and bath, front and back porches, steam heat, hot water, janitor service, rent $42.50. Reference required. Apply Herbert Carter, 211 Atlanta National Bank building. Phone M. 276 or janitor on premises.

Furnished

FOR RENT—Two furnished light housekeeping rooms. 108 Pine st.

BARGAIN in highclass 3-room apartment, fully furnished, unfurnished at less than rent price, Ivy 6843.

COOL, clean, well-furnished, 3 or 4-room apartments. Location perfect. Apply at 231 West Peachtree.

ATTRACTIVE furnished apartment, three rooms and kitchen. Modern home. Gordon st. West 1627-J.

ATTRACTIVE four-room apartment, north side, porches, electric lights, screens, steam heat, hot water. Phone Ivy 6897.

IN THE AVALON, corner West Peachtree and North avenue, one elegantly furnished, 3-room front apartment; elevators and all modern conveniences; vacant June 1. Call E. M. Yow, Ivy 1017.

FOR RENT—My beautiful furnished apartment, from May 31 to September 1st, 6 rooms, close-in, two blocks from Candler Building. Call at once, party leaving city. Call Ivy, 759 for information.

FOR EXCHANGE—REAL ESTATE

EQUITY in two pieces of business property to exchange for two-story, 7 or 8-room house; prefer north side. Wallace & Coy, 309 Temple Court.

BEAUTIFUL 5-room house, large lot, 100 feet from car line in best section of Decatur, for, in West Cambridge street, all modern conveniences, built for and kept in condition as a home; will trade for vacant lots or larger place in city. Price $5,500. Address M. L., Box 98, care Journal.

REAL ESTATE—Sale or Exchange

240 ACRES red pebble soil, Thomas county, Ga., on main road, 5 miles from Thomasville, Ga. Will exchange for vacant lots or good equity. Call Milton, Main 2033.

WANTED—REAL ESTATE

FOR quick sale or exchange, list your bargains, with us. Have customers with the National Land Sales and Development Corporation, 607 Empire bldg., Atlanta.

IF YOU want your property sold, either for cash or terms, list it with us. 80 per cent of properties we advertise are sold. We can sell yours. Waldo & Redding, Grant bldg. Bell phone Ivy 589.

FOR RENT—HOUSES

FOR RENT—HOUSES

For Rent, North Side Homes

WE ARE listing below three medium priced homes that are located in desirable neighborhoods and on the north side. They are of the type that are seldom for rent and are just what you are looking for.

NO. 136 FORREST AVENUE: Eight-room, two-story frame, in firstclass condition. Price, $40.00.

NO. 335 SPRING STREET: Eight-room cottage, recently renovated and in perfect condition. Price, $35.00.

NO. 392 JUNIPER STREET: Near Eleventh street, two-story eight-room house in very desirable neighborhood. Price, $40.60.

WE WILL be glad to show any one of the above places at any time.

FORREST & GEORGE ADAIR

FOR RENT—STORES

Store Corner Marietta and Bartow for Rent

THIS IS a storeroom about 20x100 on the northwest corner of Marietta and Bartow. It is good for any kind of retail business, beer saloon, pool room, etc. The owner is anxious to rent to a desirable tenant.

B. M. GRANT & CO.
REAL ESTATE GRANT BLDG. RENT

FOR SALE—REAL ESTATE

NEGRO property, great bargain. Dr. Cook, 173 East Hunter.

FOR SALE by owner, Moreland avenue lot, 50x225 feet, east front. M. 5577-J.

SIX-ROOM bungalow in suburbs, large lot, garden, cow, etc. Phone Ivy 4622-L.

$2,250—EAST END, close in, 8-room home, fine improvement, terms. Christian, M. 4747.

$3,250—WEST END, new 6-room bungalow, easy terms. Christian, 318 Empire. M. 4747.

$100 CASH, $17 per month, new 6-room bungalow, good section, bargain. Matthews, 5, 4747.

$2,650—$200 cash, $25.00 per month, West End, large lot, all improvements. Owner, M. 824.

WHEN others fail, "Ask Mr. Babbage" to sell your property. 124½ Peachtree (adjoining Piedmont hotel). Ivy 1561.

NORTH SIDE lot 50x150, one block of Ansley Park, $625 cash, $15 per month. Address E. P. M., Box 153, care Journal.

FOR SALE—Bargain; negro house; rented for $15.50; good repair; $1,250; terms. Address B. A. W., Box 101, care Journal.

MY six-room bungalow at bargain, best residence section. See me at once. Owner, 729 Highland avenue. Phone Ivy 5696-L.

NICE level lot, double car line, 50x192 feet to alley. All improvements down by 615 Crew street. Bargain. Owner, 406 Glenn street.

$450 CASH, and $20 month, new 5-room bungalow, all conveniences, rented $15.00. Price $2,500 for few days. M. 4747, 318 Empire.

$1,600—KIRKWOOD home, good section, lot 50x230, water and sewer connections, one block car, $17 per month. No loan to assume. M. 4747.

FOR SALE—A desirable seven-room house in excellent locality, north side. Price moderate; terms. Answer, N. F. L., Box 10, care Journal.

FOR SALE—West End cottage, Lawton street, lot 50 by 200, six rooms, hall, car. Gas, water, $425 per month. No loan to assume. Ivy 1511.

FOR SALE—At a big sacrifice, 15 acres, 5-room house, on cherted road, near city; terms. W. W. Moore, owner, 1 Abbott st. Phone West 1250.

WE HAVE several new cottages and bungalows, with large lots, $100 cash, balance like rent. Bartlett & Callahan, East Point, Ga. Bell Phone 416.

FOR SALE—5-room cottage in West End, on lot 40x150, half block of car. Gas, water, porcelain bath. In first-class condition. Price $2,250.00; easy terms. Call W. 1021-J.

SAVE MONEY NOW on Furniture at High's.

$8,500 buys a new 8-room and sleeping porch, brick veneered 2-story house, Myrtle st.; hardwood floors and all conveniences; not yet completed; easy terms. Call owner, M. 324.

FOR SALE—I have a beautiful east front, shaded lot in West End, all improvements, near car line, low price and easy terms, must sell. Address Owner, P. O. Box No. 95, College Park, Ga.

BEAUTIFUL two-story, seven-room bungalow, furnished complete for housekeeping, including new $500 piano, in Sutherland Terrace, Kirkwood, for $7,000; terms. Address "Sutherland," Box 185, care Journal.

UP-TO-DATE new eight-room bungalow, on fine elevated lot, 50x180, shady and all city conveniences, furnace heat, good barn, best residence section of Tenth ward. Price and terms reasonable. Phone main 4861. Owner.

I OWN a beautiful lot right near the Maddox house on Tuxedo Drive, that I will sell immediately if I can obtain cash enough to cancel an obligation now pressing me. Look at it, make me offer. Address Tuxedo, Box 177, Journal.

HOME FOR SALE—On Dekalb avenue, 12 rooms, lot 100x300, 3-room servant house, large barn, room for two automobiles, nice garden and fruit. Price $5,500. $1,000 cash. F. L. Volberg, Phone 508-M., 130 South Forsyth.

IN WEST END, on Gordon street car line, I have some beautiful lots, value $1,000 each. I can build you a home on one of these lots and make easy terms. Let me see you about these. John Starr, 611 Empire Life building.

I HAVE three small negro tenements on lot 120x80, on a corner, good location, that I want to sell for $1,350. I must sell these places and if I can get a fair cash payment, will not hesitate to take a little less. Address Tenement, Box 176, Journal.

PRETTIEST seven-room bungalow in best section, Fourth street (278; take a look at it); large stone front, sleeping porch, electric and gas lights, hardwood floors, all conveniences, brand new—closed June 15. Terms, if desired. Phone Dunson, Ivy 4026.

FOR SALE BY OWNER—New and modern home in desirable north side residence section. House has every modern convenience, including hardwood floors, built-in bath, brick mantels, gas, electricity and furnace heat. Will sell on easy terms. Address Owner, Box 351, care Journal.

BEAUTIFUL shady east front corner lot, 66 feet frontage, all conveniences, two blocks from best school in city, surrounded by beautiful new homes, only $500, small cash payment, balance $10.00 per month at 6 per cent interest. Also one 50-foot lot, same terms. P. O. Box 707.

BY OWNER, pretty new bungalow in Ormewood park, six rooms, bath, electric lights, cabinet mantels, etc. Large lot, fine fruit and shade grove, less than block of car line and close to school. Room for garden and chickens. Price, $2,850, on easy terms. A. S. Thompson, 403 Fourth National bank, both Phones 5141.

FOR QUICK SALE—A nice new bungalow, six rooms and bath, on large, well located lot with fruit and shade trees. Built for a home, but will sell at a bargain if can dispose of it at once. Some cash and balance like rent. Phone me for particulars. Res. Phone Ivy 1310, residence M. 2430-J. S. A. Kysor, owner.

ON NORTH BOULEVARD, lot 50x190, for $900. I believe this lot will be worth at least $1,500 by this time next year, but I want to sell and will accept $50 cash and $10 per month. This is a real chance for some one to make some quick money on a small amount invested. Address "Opportunity," Box 181, care Journal.

GO OUT and look at these three new, seven-room bungalows, under construction, on Drewry st., near Adkins Park. Have furnace heat, hardwood floors, glassbadware, tile bath room. If purchased at this time could select colors for tinting and inside woodwork. Street will be cherted in ninety days. Foreman on job will take pleasure in showing you and making any little changes. Call Main 4235. Mr. George, owner.

$200 TO $400.

LOTS—Adjoining and overlooking Druid Hills, on White Oak Lane, sewer, water, gas within 1,000 feet. Easy terms. Salesmen wanted.

CHELSEA LAND CO.,
Tel. Ivy 5478. 1107-1109 Empire Life Bldg.

10 LEVEL ACRES

AT CITY LIMITS of Forrest Park. Nice grove. Good four-room house. Near schools and churches. Land very productive. Will make you a good little dairy, hog or chicken farm. Price only $1,500.00.

H. C. BLAKE, MAIN 3145,
Atlanta Nat'l Bank Bldg.

FOR SALE—TIMBER LANDS

FOR SALE—18,000 acres virgin timber at $8.50 per acre, fee simple; also 48,000 acres virgin timber at $2.50, fee simple. L. C. Campen, Waycross, Ga.

FOR EXCHANGE—FARMS

WELL located 500-acre Laurens county farm, station on place, best level land; terms or trade. W. J. Gilbert, Dublin, Ga.

WANTED—FARMS

WANTED—From owner, farm 20 to 50 acres, within 12 miles of Atlanta. Will exchange city property as part payment. G. T., Box 95, care Journal.

THE finding of an article of value leads immediately to the use of The Journal Wants.

FOR SALE—FARMS

W. A. WALKER, 14-A Auburn avenue, Atlanta. Sells Georgia farms. Good properties wanted.

FARM FOR SALE—150 acres in Marshon county; in woods; no improvement on it. Apply to G. C., Box 95, care Journal.

IF YOU are interested in real estate in or around Blue Ridge, Ga., city or farm lands, correspond with J. M. McKinney, Blue Ridge, Ga., he can furnish you bargains.

TWELVE acres in suburbs, 5-room dwelling, barn, fruit and shady, possession now, $1,750 on terms like rent. Wade, Box 57, Journal.

20 ACRES on car line with 7-room house, barn, pasture and fruit. Fine truck, poultry and hog farm. Small cash and balance easy. Heatherton & Callahan, Bell 176 or 416, East Point, Ga.

JOURNAL Real Estate Ads win.

Found

Here on this page of The Journal, the world's best opportunities for big or little investments in Real Estate. Your eyes and your judgment are called upon for action.

FOR SALE—REAL ESTATE FOR SALE—REAL ESTATE

COLLINS BROS. & DAVIES

715 EMPIRE BUILDING. MAIN 1311.

DURANT PLACE. We have two vacant lots on this select street, in fact, they are the only ones that can now be bought at our price of $2,000. If you are looking for an investment or home site let us show you these.

HOWARD STREET, KIRKWOOD, nice new 8-room 2-story house on large, elevated lot. Price, $4,500, buyer to make own terms. WE CAN RECOMMEND THIS AS GOOD BUY.

SOUTH GORDON STREET. Highclass 6-room Bungalow, furnace heated. This is new and modern in every respect. If you are looking for a home in a most desirable neighborhood we have one here at a sacrifice. See us at once if interested.

CURRAN STREET. On this street we have a nice 5-room cottage which can be purchased on the terms of $100 cash and $15 per month. Why pay rent when you can secure your own home on this easy payment basis? No loan to assume.

IF YOU WANT A VACANT LOT OR HOUSE, SEE US FIRST. WE CAN SUIT YOU.

ST. CHARLES HOMES

ON ST. CHARLES AVE., we have two nice homes on large lots with all conveniences that it takes to make a home what it should be, that we have a special price on for a few days on easy terms. You can not beat this for a good location, as you have a wide street and only one block from car. Let us take you out and look these over.

PONCE DE LEON AVENUE

WE HAVE two nice homes on this avenue that we can sell at a low price if taken in a few days. Large lots and first-class houses. You will have to see us about these in person as we can not give out information over phone.

LOTS

WE HAVE some nice lots on the North Side at low figures. On Ponce de Leon, Highland and Cleburn avenues we have some beauties.

W. E. WORLEY
415-16 Empire Building

HOMES FOR SALE

PIEDMONT AVENUE, 9 rooms, two-story, all conveniences, 2 baths, servants' house, garage, nice large lot, east front. Price $11,000, terms easy.

DECATUR, GA., 6-room bungalow, all conveniences, hardwood floors, built out of the very best material, stone foundation, stone chimneys, broad concrete steps, lot 56½x250 feet to 16-foot alley. Price very low, terms arranged.

W. L. & JOHN O. DuPREE
Real Estate. 501-2 Empire Bldg.
Bell Phone Main 3457. Atlanta 930.

DILLIN-MORRIS COMPANY

Atlanta National Bank Bldg. Both Phones 4234.

$2,950 WILL BUY one of those beautiful vacant lots on Piedmont avenue, overlooking the Driving Club. See us about this at once as it is a certainty it will be sold.

$7,000—ANSLEY PARK—We have a real bargain in an eight-room, two-story house. Has all kinds of shrubbery and must be seen to be appreciated. Will make good terms. No loan.

$3,400—NEAR McLENDON avenue, Inman Park, we offer a very attractive six-room bungalow. Has all improvements and will be worth your while to look it over. Terms $300 cash, balance $25 per month.

8 ROOMS---$250.00 DOWN

WE OFFER for sale, in a splendid neighborhood, an eight-room, two-story house with all conveniences. This house is in the best of condition and has just been beautifully papered throughout. Price $5,750. $250 cash; assume loan; balance like rent.

Empire Trust & Safe Deposit Co.
EMPIRE BUILDING

WILLIAM A. VERNOY

REAL ESTATE AND INVESTMENT CO.
Ivy 936—67 N. Forsyth street.

LOOK out for Betsy and the baby by buying a 6-room new and up-to-date bungalow $3,250; $100 cash, balance $25 per month. Stop saying you would like to do this or that. Just do it. Buy this 2-story, 8-room house and fine large barn with about 3 acres of rich ground on very easy payment.

600x595 ON N. Peachtree road—$3,500; exchange for city home. 53 acres, 5-room house, barn and orchard to exchange for 6-room house in West End. Think for one moment if you please, of the time in life which is to come, when you are old and no longer able to work, lot 73x134, $150, 1-4 cash, balance easy.

M. L. PETTY, REAL ESTATE

I MAKE A SPECIALTY OF SOUTHWEST GEORGIA FARMS
125 NORTH PRYOR ST. BELL PHONE, IVY 7286.

WE HAVE for trade for Atlanta property a 400-acre farm in Barrow county, two miles from Kingston. This farm fronts on the W. & A. road and is well improved, and is a fine cotton and grain farm. It has a beautiful 10-room colonial house that cost something like $7,500 or more to build it. Has barn and tenant houses. Outside of this being one of the best farms in that section, it is full of mineralis, consisting of cement rock in a large quantity. It has been tested and is of the very best quality of cement. Has beautiful, pyrites, fine brown iron ore and manganese iron ore. This being right on the railroad makes it a very valuable piece of property. We have a party now wanting to lease this on a royalty of 65 cents a ton for bauxite and 15 cents for the cement and iron ore. The party that owns this is unable to look after it and will exchange it for some Atlanta property. If you are interested in this proposition, call at our o- $7,000 or more to build it. Has barn and to it over.

LOT BARGAINS--LOT BARGAINS

LEVEL, shady vacant lot near corner Euclid and Washita, at $35 per foot, 60x290 also one near corner of Copenhill and Cornell, price $600. Also one on St. Charles, near Highland, at $2,200, 50x200. Also one on Moreland avenue, 50x225, for $2,250, east front. Also one adjoining Druid Hills, at corner Ponce de Leon avenue, in Decatur, at $15.00 per foot.

WILSON BROS.
MAIN 4411-J. 701 EMPIRE BLDG.

THE JOURNAL ADS Bring Results

FOR SALE—REAL ESTATE FOR SALE—REAL ESTATE

Beautiful Piedmont Avenue Lots

LET US show you the beautiful east front, elevated, shady lots we have on Piedmont avenue just off Peachtree road. In direct path of Atlanta's fashionable residence growth and you will never have the chance of getting them so cheap again. All lots 100 feet front by 350 to 400 feet deep. Have tile sidewalks, with water accessible. Price $3,750 each on terms of $1,000 cash and balance on four years at 6 per cent.

B. M. GRANT & CO.

THIS IS THE HOME-SEEKING SEASON. YOU WILL FIND THE JOURNAL'S REAL ESTATE PAGES TEEMING WITH DESIRABLE PROPERTY. READ THEM CAREFULLY EVERY DAY.

FOR SALE—REAL ESTATE FOR RENT—HOUSES

W. A. Foster & Raymond Robson

Bell Phones 1631-1632. 11 EDGEWOOD. Atlanta Phone 182.
"IF YOU SEE IT IN OUR AD., IT'S SO."

FOR SALE

SUBURBAN BUNGALOWS. With city conveniences 15 minute car service. In good established neighborhood. Brand new, 6 rooms each. Have bath, hot and cold water, tile sidewalks; big lots. Nice mantels, electric fixtures, etc. This is your opportunity to buy a home on easy terms and at bargain prices as we are instructed to sell them, and we will. Simply ask for a salesman; all are posted.

ON DARGAN STREET, convenient to the Lucile avenue cars, a new 6-room bungalow with all conveniences, tinted walls, stone foundation, brick mantels, furnace heat, beam ceilings. Everything first-class. Lot 47x150 feet. Price $4,150. $650 cash, balance easy. See Mr. Cohen.

TWO CLOSE-IN corners on Washington street. Price and terms are reasonable. We advise the purchase of these properties for steady enlargement. See Mr. Hunter.

NICE 6-ROOM cottage on McLendon avenue, Inman Park section, with two good rooms in basement with cement floor. Price $4,000 on easy terms. See Mr. Bradshaw.

10½ ACRES OF LAND not far from the river car line, with 4-room house; convenient to schools and churches. Only $2,000. Reasonable terms. See Mr. White.

FOR RENT

16-R. H.—306 E. Hunter	$100.00
12-R. H.—17 E. North avenue	95.00
12-R. H.—620 Edgewood	80.00
11-R. H.—401 Gordon street	50.00
10-R. H.— 7 Wellington	45.00
9-R. H.—34 Northland ave., Kirkwood	50.00
10-R. H.—48 West End avenue	50.00
9-R. H.—314 Williams	42.50
8-R. H.— 11 Howard st., Kirkwood	35.00
9-R. H.— 46 Willims	40.00
8-R. H.—105 W. Harris	60.00
8-R. H.—739 N. Boulevard	42.50
8-R. H.—690 S. Boulevard	35.00
8-R. H.—360 Central	30.00
8-R. H.—280 Euclid	45.00
8-R. H.—Rockyford road, Kirkwood	27.50
8-R. H.—635 Highland avenue	45.00
8-R. H.—142 Kelly	20.00
8-R. H.—458 Courtland avenue	40.00
8-R. H.—145 Summit	31.50
7-R. H.— 86 Bedford	35.00
7-R. H.—40 Simpson street	12.50
7-R. H.— 65 Austin street	40.00
7-R. H.—147 N. Jackson	45.00
7-R. H.— 11 Krogg street	25.00
7-R. H.—Fair and Howard, Kirkwood	25.00
6-R. H.—140 Pulliam street	21.00
5-R. H.— 25 Colquitt avenue	40.00
9-R. H.—106 Rawson	40.00

And a large list of smaller houses. Come and see us.

IF YOU HAVE MONEY TO LOAN WE CAN PLACE IT.

FOR SALE—REAL ESTATE FOR SALE—REAL ESTATE

B. F. BURDETT REALTY CO.

413 EMPIRE BLDG. BOTH PHONES 2099.

PIEDMONT AVE., NEAR PEACHTREE. Lot 125x800 feet, and the best lot you can select on this street. Covered with beautiful oak trees. Located just west of Peachtree, with desirable homes on adjoining lots. A bargain if sold next week.

WEST END, on Holderness street. One of the best 6-room bungalows in the city for $4,000. Thoroughly modern and a beauty. Large, shaded lot. Terms can be arranged.

BROOKHAVEN. Beautiful, shaded lot, 100x240 feet, facing main drive from Peachtree road to Brookhaven Club. Out-of-town owner will sacrifice for quick sale.

PEACHTREE

$24,000 ON GOOD TERMS for lot south of Currier street. Would consider good exchange.

CHEATHAM BROS.
8½ LUCKIE ST.

TURMAN, BLACK & CALHOUN

SECOND FLOOR, EMPIRE BUILDING.

280 EDGEWOOD AVENUE—On this business thoroughfare, we have an exclusive sale of 47 by 129 feet, at $262 per front foot. This is considerably cheaper than prices in that neighborhood. It has two street fronts, which makes it an excellent business site. Easy terms.

WHITEHALL STREET—Near the intersection of Whitehall street and the railroad, we have for sale 72 feet front on Whitehall street by 115 feet deep to the railroad. About $175 per front foot on easy terms will buy this exceptional manufacturing site.

WHITEHALL STREET—Right at the contemplated development, we offer for sale 40 by 106 feet with an alley on the side. This is a fine piece of property for enhancement in value, and a little less than $900 per front foot will get it.

HOUSE on it now renting for $35 per month. This will pay taxes and interest.

REASONABLE terms can be arranged.

DREWRY STREET LOTS
Are the
MONEY-MAKERS.
There is a Reason why. Ask the
ATLANTA DEVELOPMENT COMPANY,
609-13 Third National Bank bldg.
Bell Phone Ivy 2181.

SOME REAL BARGAINS

BETWEEN Spring and Williams, fronting 150 feet on each street and 335 feet deep; original cost, $6,000.

TWO new double negro houses, rented for $30 per month; large lot, room for two more houses. Price, $2,750. Terms.

TUXEDO PARK—Lot 865 feet front on Tuxedo drive, about six acres in all; lays well. This is without doubt the biggest bargain in that section. Price, $5,500, or about $6.00 per foot. Adjoining property selling from $50 to $15 per foot.

316-317 Empire Building. Bell phone Main 2339.

CLAUD E. SIMS CO.

REMEMBER: We move June 1st to No. 6 Auburn Ave., "Real Estate Row."

Will Exchange Babcock Electric,

Beautiful and in fine condition, for acreage or city property.

J. R. NUTTING & CO.
801-4 Empire Life Bldg. Both Phones.

BARGAIN

FEW THERE are left of vacant lots on the pretty part of Highland avenue; but when you combine a lot 50x165 in the real pretty part of Highland, lying nicely, for $1,500, on terms—NUFF SAID!

BARGAIN

10-ROOM house, good condition, on 67 feet front on north side—$4,250.

APARTMENT HOUSE SITE

TWO BLOCKS from Peachtree street. East, near Forrest avenue, good house paying $45 monthly rental, splendid apartment house site,

EVERETT & EVERETT
224 BROWN-RANDOLPH BLDG.,
Ivy 1508.

17th St. Bungalow, Short Step from Peachtree

A SNUG LITTLE HOME in a section where all environments are delightful. Six rooms and bath with two servants' rooms and bath in basement. Price $6,750.00. There is a loan of $2,000.00 at 6 per cent due in four years, monthly payments of $40.00. A great many people hunt for homes like this, but seldom find them.

"ASK MR. BABBAGE"
124½ Peachtree street. Ivy 1561.

FOR SALE—REAL ESTATE

J. P. STURGEON & CO.,

BELL MAIN 4573; ATLANTA 1219.
705-727-728 EMPIRE BUILDING.

$4,750—ON CAPITOL AVENUE, on terms of $200 cash, balance $25 a month; we can sell you a two-story, 8-room house in A-1 shape and on a level and well shaded lot, 45x200. This is always rented for $30 a month. Big lot, and if too large rent part of it out. It will soon pay for itself.

WE HAVE SEVERAL BEAUTIFUL HOMES AND VACANT LOTS ON ST. CHARLES AVE. YOU CANNOT MAKE A MISTAKE IN PURCHASING ON THIS AVENUE, AS IT IS ONE OF THE FEW STREETS IN THE CITY TO FEET WIDE. To feet wide.

$4,000—In West End and on a beautiful level lot, 50x200, we have a NEW AND NEVER OCCUPIED 6-room bungalow; has combination fixtures, hardwood floor, beautiful mantels, large, well lighted dining room, large front verandah with grate front. Can arrange easy terms and give you immediate possession.

$3,500—ON OGLETHORPE AVE., WEST END, we have a 6-room bungalow, modernly equipped throughout, on lot 50x200; can sell on terms and make monthly payment $20.

$3,300—$150 CASH, BALANCE MONTHLY, will buy a new 6-room bungalow, near Lucile avenue; has combination fixtures, porcelain bath, nice mantels, everything in fine shape; lot lies 50x150; only one block off the car line. See us at once about this pick-up.

$3,250—NEW AND NEVER OCCUPIED FIVE-ROOM BUNGALOW, in West End, combination gas, electric fixtures, large, level lot. This is unusually attractive and surrounded by beautiful bungalows. DON'T WORRY ABOUT THE TERMS; WE CAN ARRANGE THAT. Can give immediate possession.

$2,600—NEAR SPRING STREET AND ONE BLOCK OFF NORTH AVENUE, we have a nice little 5-room cottage with all city improvements. Here is a good buy. Can arrange for small cash payment, balance $20 a month and no loan.

$1,900—SEE US ABOUT THIS LOT, 50x200, IN DRUID HILLS SECTION; has tile walks, sewer and water, surrounded by beautiful homes. THIS MUST BE SOLD. Can arrange terms.

$1,350—Fine lot on Highland avenue, east front; near the car line. SEE US AT ONCE ABOUT THIS. Can arrange the terms.

DON'T FAIL TO READ THE JOURNAL'S REAL ESTATE COLUMNS. EITHER BUYER OR SELLER SHOULD CONSULT THEM DAILY.

FOR SALE—REAL ESTATE

ON TUESDAY, JUNE 3, AT 10 O'CLOCK

WE ARE GOING TO SELL for two estates quite a number of pieces of highclass renting property, among them NOS. 14 and 16 Penders avenue, just off of Marietta street, which has recently been widened and paved. This property brings a monthly rental of $59.00.

A splendid place on Capitol avenue, just north of Georgia avenue, renting for $25 per month.

No. 80 Richmond street, renting for $7 per month.

No. 50 Wilson street, renting for $4 per month.

Os. 81-83 and 85 Elizabeth street, renting for $3.50 each per month.

Call at the office for plats, and take a look at this property before the sale.

FORREST & GEORGE ADAIR.

LOAN AGENTS NEW ENGLAND MUTUAL LIFE INSURANCE CO.

FOR SALE—REAL ESTATE FOR SALE—REAL ESTATE

WEST PEACHTRFE STREET

WE HAVE, on this beautiful street, one of the nicest eight-room houses in the city, with all modern conveniences; downstairs has large reception hall, parlor, dining room, kitchen; upstairs has four large bedrooms, with nice, large bath; the basement is cemented, and lot is two hundred feet deep; all doors downstairs are birch, and the price on this place is under the market. Price for a few days only, seventy-eight hundred and fifty dollars. Call for Whitten.

M. L. THROWER

39 N. FORSYTH ST.

HOMES WORTH WHILE Big Values at Small Prices

124 GREENWICH STREET—A lovely little home of six rooms, on lot 47½x200 to alley. Large reception hall, dining room, three bed rooms and kitchen. Built-in bookcases, china closets, window seats, beautiful fixtures, furnace heat, bath room appointments modern in every respect, all combine to make this one of the most conveniently arranged homes in West End. Lot high and well shaded both front and rear by large oaks. You can buy this for $4,500 on easy terms. Let us show you this place now.

47 BOYSTON ST., between McLendon street and Euclid avenue, in one of the fastest growing parts of Inman Park, we have a six-room bungalow on lot 50x140. House in excellent condition. Modern conveniences. Small loan to assume. Prices and terms can be made easy if desired.

THE L. C. GREEN CO.

305 THIRD NATIONAL BANK BUILDING. PHONES IVY 2943, 4546.

SHELBY SMITH

REAL ESTATE. LOANS.

HERE IS YOUR OPPORTUNITY for a splendid country place, for the paltry sum of $5,500. Out Peachtree road, we offer 7 1-2 acres, having a frontage of 385 feet on Wesley avenue, with a depth of 780 feet, at the above figure. This is less than $15 per front foot, and is one of the best bargains ever offered about Atlanta in suburban property.

W. D. HOYT, Sales Manager.
401-2 Empire Building. Phone, Main 2627.

WESLEY AVE.---7 ACRES

385x780 ON corner for $5,000. Let us show you this beautiful tract of suburban acreage. If you can not see $5,000 profit in it, don't buy it.

J. R. J. H.
SMITH & EWING
REAL ESTATE, RENTING, LOANS.
Ivy 1513. 130 Peachtree. Atlanta 2865.

BEN GRAHAM COMPANY

319 EMPIRE BLDG. MAIN 4376.

WE HAVE a client that will pay cash for a home in Grant park section, not over $3,200. Must be a bargain and in good neighborhood. Must be at least six rooms.

WOULD LIKE to trade some acreage on Peachtree road for a good apartment or some negro houses, worth between $12,000 to $17,000. Will give or take difference. Can give best kind of bargain in this acreage.

IF YOU ARE in the market for a home we have some of the best bargainst to be found in the city from $1,800 to $12,000 and more. Let us sell you a lot and build you a home. See W. L. Merk.

WEST PEACHTREE HOMES

$13,000—BEAUTIFUL 6-room home, with terra cotta roof, hardwood floors, screened throughout. This is a perfect beauty, with side drive, and beautiful lot. Let us show you.

$11,000—WEST PEACTREE HOME, 9 rooms, lot 40x180. This is a real home, servant's room and laundry, garage, etc. If you want a home and look at either of the three we are advertising today, you will see our price and terms are O. K.

$9,000—ANOTHER HOME of 8 rooms, on West Peachtree street. It has every convenience, sleeping porch, breakfast room, hardwood floors, some class. Terms to suit you. We have plenty of salesmen and plenty of automobiles to assist you in finding the home you want. Phone us.

MARTIN-OZBURN REALTY CO.

THIRD NATIONAL BANK BLDG. PHONE IVY 1570, ATL. 288.

"In the Real Estate Field," published daily in The Journal, will be found most interesting news for the buyer or seller.

IN THE REAL ESTATE FIELD

Probable That Work Will Be Started on Building for Commission Houses at Central Avenue and Wall Street. Building to Cost Between $60,000 and $80,000—Several New Transfers Recorded—Washington Street Sale and Resale

It is probable that work will be started shortly on the building which will house about sixteen South Broad street commission houses north of Hunter street and between Central avenue and Washington street.

At the Georgia railroad offices it was said Thursday that it couldn't be stated exactly when the work will be started, but it was thought that it would be shortly. President Scott, of the road, will be in Atlanta Friday and may have some developments to announce.

The building will cost between $60,000 and $80,000 and will be about 400 feet long. The commission houses have signed the leases and the ground has been cleared of old buildings and the excavation made.

TRANSFERS RECORDED.

Quite a large amount of new business is going to record from day to day.

Probably an average of ten deeds for title are recorded a day. As a good many sales are not recorded, it follows that a considerable amount of real estate business of medium-sized considerations is being done.

One agent remarked that a good many owners are holding back on what they have on hand and are getting it in shape to put on the market later on.

WASHINGTON STREET SALE.

One sale that went to record on Thursday was of a Washington street residence of which there was a re-sale also.

Mrs. Carrie Mayer sold to E. W. Bingham property on the west side of the street, 72 feet south of Bass street, the lot being 50x190, for $8,125.

Mr. Bigham has resold the property to D. H. Strauss for a consideration that does not appear in the record.

PERTY TRANSFERS.

WARRANTY DEEDS

$4,112—Mrs. Mary E. Duffy to Henry F. Duffy, 4 1-4 acres on southeast side Peachtree road, 400 feet northeast of west line of land lot of Buckhead; Sandy Springs district; May 28.

$1,—J. B. Rivers to Charles A. Davis, lot on south side Peachtree way, 1,438 feet east of Peachtree road, 82x475; deed; May 10.

$100.—H. Edwards and F. J. Edwards to Charles L. McGuire, lot on east side Avenue B, 100 feet south of Fifth street; deed; December 7, 1909.

$38,000—J. M. Miller to W. P. Walthall, same property; February 24.

$100—John O. Campbell to same, lot on north side Ira street, 50 feet east of Ellis; deed; 50x140 feet; January 13, 1912.

$100—Same to same, lot on north side Ira street, 50x140 feet; January 13, 1912.

$4,000—A. W. Hurt to Thomas S. Hulse, lot on southwest corner East Washington and Randall streets, 80x200 feet; January 27.

$10—Same to same, lot on Humphries street, 44 feet north of Stephens street 76x120 feet; January 27.

$50—Mrs. Eula C. Whitaker to Mrs. B. Maud Turnham, lot on east side Ira street, 50 feet south of Marietta street, 50x135 feet; May 27.

$10—J. W. Ferguson to Mrs. Eula C. Whitaker, same property; April 29.

$1,000—Greenleaf-Johnson Company to LaFayette Wall, lot on east side Marietta street, 105 feet from Expositon street, 50x150 feet; April 25.

$500—Heater H. Harvey to Mrs. Annie J. Harvey, lot 50x200 feet southwest corner Vanderbilt avenue and Victoria street, College Park; May 12, 1911.

$700—Mrs. Annie J. Harvey to Valerius C. Harvey, same property; May 13.

$500—Mrs. India M. Christman to W. L. Traynham, lot south side Christman street, 50 feet from Boulevard; deed; December 26, 1912.

$143.40—J. Walthall to Jennie Smith, lot west side of avenue D, 650 feet south of Lowery road; deed; May 26.

$500—E. F. Chambless to J. H. Whisenant, lot on west side of Highland avenue, 300 feet east of Highland avenue, 40x184; May 28.

$10—A. W. Hurt to Thomas S. House et al., lot northwest corner Greenaferry avenue and Wellington street, 80x150; May 5, 1912.

$1—Fourth National Bank and Trust corporation to G. L. Crabb, lot east side Washington street, 150 feet south of Jefferson street, 70x200; May 27.

$5—For love and affection—Mrs. Georgia T. Mabie to Mrs. W. R. Wilkerson, ½ interest in lot, more or less, corner on Peachtree and Seventeenth district, April 1.

$250—Knox Realty company to Russell Hyde, lot on east side Whitehall street, 50x150 feet north of Chestnut street, 50x152; May 12.

$10—Mrs. Mary Lou Hall to Mrs. Ida F. Sanders, ½ of Hill street, 66x145; May 28.

$10—Mrs. Mary Lou Hall to Lambert, Lot 50 feet from northwest corner Oak and Dargan streets, 50x150; October 27, 1909.

$10—Mrs. Cornelia B. Nichols to George A. Wight, lot south side Ponce de Leon avenue, 50 feet west of Monroe, Druid Hills; May 27.

$3,000—I. N. Ragsdale to S. W. Herren, 1-5 interest in lot west side Allene avenue, 317 feet south of A. & W. P. R. R. Co., 74½x314; May 27.

BONDS FOR TITLE.

$2,500—Peachtree Cemetery to Miss Reubena Welch, lot 37, block A, Peachtree Oaks; March 27.

$1—Mrs. Fannie B. Eady to Mrs. Mabel B. Sloan and Dayton Hale, Nos. 41 and 43 Wells street, 50x132; May 28.

$16,200—Mrs. Carrie Mayer to E. W. Bingham, 30 ft. on west side of Washington street, 202 feet south of Bass street, 50x190; deed; May 27. Transferred to D. H. Strauss, May 27.

$17,000—E. W. Bingham to D. H. Palm, lot on north side Park street, 165 feet east of Hammond street, 50x190; September 27, 1912. Transferred half interest to M. M. Amberson; May 28.

LOAN DEEDS

$500—J. H. Whisenant to Mrs. Ida F. Stern, lot on south side Greenwood avenue, 306 feet east of Highland avenue, 40x125 feet; May 28.

$1,750—Feld Realty company to M. McClintock, No. 31 Norcross street, 41x145 feet; May 26.

$1,500—Stewart Investment company to Lillian M. Lacy, lot on southeast corner Stewart avenue and Christman street, 50x150 feet; May 27.

$5,000—Miss Anne K. Kelso to Dickinson Trust company, trustee, No. 221 Courtland street, 50x127 feet; May 27.

$1,000—Mrs. J. H. Robinson to Dickinson Trust company, No. 35 Dunn street, 50x120 feet; May 22.

QUIT-CLAIM DEED

$5—Mrs. Gertrude J. Dickey et al. to E. A. Hodgson, lot on north side Pierce Ferry road, 1,398 feet west of Tuxedo drive, 300x1,000 feet; May 27.

$625—Frank M. Dale to A. P. Herrington, Nos. 100 and 100-A on southwest corner of Baker and Forsyth streets; deed; May 24.

$75—Germania Savings Bank to Perry A. Keith, lot on west side Griffin street, between Jones and Neal streets; April 15.

$1—Tolbert Strickland to Mrs. S. E. Strickland, lot on Peachtree road, 94x150 feet; February 26.

$1—Joseph J. Strickland to same, same property; February 26.

$1—Mrs. Mary M. Strickland to same, same property; no date.

$10—Mrs. Isabel Van Wagner to same, same property; March 8.

$5—Orr Upshaw Brown to William Driskell, No. 22 Dover street, 50x80 feet; May 19.

$10—Railway Postal Clerks' Investment association to Gate City Investment association, same property; May 28.

$10—Mrs. E. N. Douglas to E. Rivers, lot on north side Peachtree way, 1,438 feet east of Peachtree road, 82x475 feet; May 3.

$1,500—Security Realty Bank to Miss Anne K. Kelso, No. 221 Courtland avenue, 50x127 feet; May 27.

ADMINISTRATOR'S DEED.

$100—T. C. Lightfoot (as city administrator) to W. T. Walthall, lot on west side Avenue "D," 650 feet south of Johnson street, 50x150 feet; July 2, 1912.

MORTGAGE

$200—A. W. Turner to C. S. Mathews et al, lot on south side Exposition street, 200 feet east of Curran street, 55x150 feet; May 29.

$1,500—Miss Anne K. Kelso to Security State bank, No. 221 Courtland avenue, 50x127 feet; May 27.

$1,000—J. L. Phillips to Atlanta Banking and Savings company, lot on southwest corner Tatnall and High streets, 75x150 feet; May 26.

BUILDING PERMITS

$300—Gobeo Eudy Manufacturing company, rear 32 Means street; stable.

$8,000—J. F. Hulse to W. P. Walthall, same property, February 24.

$100—John O. Campbell to same, lot on north side Ira street, 50 feet east of Ellis; deed; 50x140 feet; January 13, 1912.

$100—Same to same, lot on north side Ira street, 50x140 feet; January 13, 1912.

$4,000—A. W. Hurt to Thomas S. Hulse, lot on southwest corner East Washington and Randall streets, 80x200 feet; January 27.

$10—Same to same, lot on Humphries street, 44 feet north of Stephens street 76x120 feet; January 27.

$50—Mrs. Eula C. Whitaker to Mrs. B. Maud Turnham, lot on east side Ira street, 50 feet south of Marietta street, 50x135 feet; May 27.

$10—J. W. Ferguson to Mrs. Eula C. Whitaker, same property; April 29.

$1,000—Greenleaf-Johnson Company to LaFayette Wall, lot on east side Marietta street, 105 feet from Expositon street, 50x150 feet; April 25.

$500—Heater H. Harvey to Mrs. Annie J. Harvey, lot 50x200 feet southwest corner Vanderbilt avenue and Victoria street, College Park; May 12, 1911.

$700—Mrs. Annie J. Harvey to Valerius C. Harvey, same property; May 13.

$500—Mrs. India M. Christman to W. L. Traynham, lot south side Christman street, 50 feet from Boulevard; deed; December 26, 1912.

$143.40—J. Walthall to Jennie Smith, lot west side of avenue D, 650 feet south of Lowery road; deed; May 26.

$500—E. F. Chambless to J. H. Whisenant, lot on west side of Highland avenue, 300 feet east of Highland avenue, 40x184; May 28.

$10—A. W. Hurt to Thomas S. House et al., lot northwest corner Greenaferry avenue and Wellington street, 80x150; May 5, 1912.

$1—Fourth National Bank and Trust corporation to G. L. Crabb, lot east side Washington street, 150 feet south of Jefferson street, 70x200; May 27.

$5—For love and affection—Mrs. Georgia T. Mabie to Mrs. W. R. Wilkerson, ½ interest in lot, more or less, corner on Peachtree and Seventeenth district, April 1.

$250—Knox Realty company to Russell Hyde, lot on east side Whitehall street, 50x150 feet north of Chestnut street, 50x152; May 12.

$10—Mrs. Mary Lou Hall to Mrs. Ida F. Sanders, ½ of Hill street, 66x145; May 28.

$10—Mrs. Mary Lou Hall to Lambert, Lot 50 feet from northwest corner Oak and Dargan streets, 50x150; October 27, 1909.

$10—Mrs. Cornelia B. Nichols to George A. Wight, lot south side Ponce de Leon avenue, 50 feet west of Monroe, Druid Hills; May 27.

$3,000—I. N. Ragsdale to S. W. Herren, 1-5 interest in lot west side Allene avenue, 317 feet south of A. & W. P. R. R. Co., 74½x314; May 27.

BONDS FOR TITLE.

$2,500—Peachtree Cemetery to Miss Reubena Welch, lot 37, block A, Peachtree Oaks; March 27.

$1—Mrs. Fannie B. Eady to Mrs. Mabel B. Sloan and Dayton Hale, Nos. 41 and 43 Wells street, 50x132; May 28.

$16,200—Mrs. Carrie Mayer to E. W. Bingham, 30 ft. on west side of Washington street, 202 feet south of Bass street, 50x190; deed; May 27. Transferred to D. H. Strauss, May 27.

$17,000—E. W. Bingham to D. H. Palm, lot on north side Park street, 165 feet east of Hammond street, 50x190; September 27, 1912. Transferred half interest to M. M. Amberson; May 28.

LOAN DEEDS

$500—J. H. Whisenant to Mrs. Ida F. Stern,

FOR SALE—REAL ESTATE

M. C. KISER REAL ESTATE CO.

Real Estate, Insurance and Loans. 35 INMAN BUILDING.

ONE of the handsomest homes in the Ponce de Leon section has been placed with us for sale. It has ten rooms, hardwood floors, very modern convenience, and is an ideal place to live. Lot is 90 feet front, and shaded. Loan is $6,500. We can get you a bargain here.

WE HAVE in Ansley Park new shale brick home, ten rooms, 3 baths, all modern conveniences. Elevated lot 75x178 to alley. This is one of the show places of this popular residence section, will exchange for smaller home.

R. C. WOODBERY & CO.,

REAL ESTATE AND RENTING

803 Empire Life Bldg. Phone Ivy 4726.

Whitehall and Railroad Frontage

JUST beyond the junction of Whitehall and Forsyth streets, lot 85 1-2x225, at $400.00 per front foot. These two advantages make this an unquestionable bona fide business value.

HAAS & MACINTYRE

308 Atlanta Nat'l. Bank Bldg. Phone, Main 1235.

HOMER A. McAFEE, Sales Manager.

The VICTOR

DR. WOOLLEY'S SANITARIUM

OPIUM and WHISKEY and all liquor or drug addictions scientifically treated in our sanitarium or at the home of the patient. Book or particulars free. Practice over 30 years. DR. B. M. WOOLLEY CO., No. 1-A Victor Sanitarium, 221 WHITEHALL STREET, ATLANTA, GA.

WILLIAM J. BRYAN CANCELS HIS ATLANTA ENGAGEMENT

Secretary of State Not Able to Come South for Speeches Planned

BY RALPH SMITH.

WASHINGTON, May 29.—Secretary of State Bryan today cancelled all his southern speaking engagements, which included Atlanta on the night of June 2. He informed Congressman Howard that the press of official business was such that it would be impossible for him to leave Washington. Besides Atlanta Mr. Bryan was to have made speeches at Ashburn and at Opelika, Ala., and Starkeville, Miss.

Dr. K. G. Matheson, president of the Georgia School of Technology, learned first of the decision of Mr. Bryan through a telephone message to his residence from The Journal.

"I am very much surprised and disappointed," said Dr. Matheson, "but it cannot be helped. That part of the exercises will, of course, have to be cancelled."

The secretary of state was to have addressed the students and alumni of Georgia Tech at the Grand opera house on June 2 following a "grape juice" dinner that was to have been tendered him at the Capital City club by Walter P. Andrews.

A man living at Auburn, New York, and a severe attack of kidney and bladder trouble. Being a working man, not wanting to lose time, nor run up a doctor bill, he decided himself completely by using Foley Kidney Pills. A year later he says: "It is a pleasure to report that the cure was permanent." He has had no return whatever of the pain, backache and burning. His name is J. A. Farmer, and he says: "I of course I recommend Foley Kidneys Pills as a very effective cure for kidney and bladder trouble." For sale by all dealers.—(Advt.)

JAP LEADERS CONFER WITH OLD STATESMAN

Prince Taro Katsura and Others Called in on California Land Squabble

(By Associated Press.)

TOKYO, May 29.—Because of the growing attacks by the opposition, the Japanese government today took the elder statesmen and other leaders including Prince Taro Katsura, former premier, into its confidence on the California question, and submitted to them the text of America's reply to Japan's protest against the California alien land ownership legislation.

The text of the reply sent by Washington emphasizes that the question at issue is international and not political one. It points out that the state of California insists that there has been no violation of the American-Japanese treaty.

After lengthily dwelling on the friendship between the United States for Japan, the reply concludes that the courts of law are open and expresses the hope that the question may be solved in a manner satisfactory to Japan.

POLICE NOT RESPONSIBLE FOR PARADE DISORDERS

(By Associated Press.)

WASHINGTON, May 29.—Superintendent Sylvester and the Washington police are absolved from blame for the disorders which attended the big woman suffrage pageant here on March 3, in the report of the senate committee which investigated the affair, presented to the senate today.

The committee found that those of the uniformed and some special policemen acted with apparent indifference, and made little attempt to check the crowds, but the whole force should not be discredited.

Chief Sylvester was exonerated of "hostility" to the suffragists.

1,000 SOULS RESCUED FROM FOUNDERED LINER

(By Associated Press.)

QUEENSTOWN, May 29.—The government and other vessels rushed the Haverford at about 6 o'clock this evening. She had struck on the rocks off Cork and was full of passengers. It was not Daunt rock as had been supposed. The passengers are being taken off.

She is believed to have about 1,000 passengers, of whom 150 are second class and the remainder steerage.

The Haverford took a large number of members on board at Liverpool for Philadelphia.

The sea is smooth but the shore along this coast is very rocky. The fog continues dense.

Two tugs which left the Haverford with 700 passengers on board reached Queenstown in safety during the night. Hellespont and another tug are still alongside the liner, so there is little doubt that all the passengers and crew will be saved.

You Can Make Pure Lager BEER



In Your Own Home—with Johann Hofmeister Genuine Lager Beer Extract

You can now brew your own beer—best you ever tasted—easily, cheaply, right in your own home. With Johann Hofmeister Beer Extract anyone can make the same high quality lager beer that has been made in Germany for ages—in the same home, old-fashioned way. Better that's so tasty, wholesome, satisfying, every member of the family will surely be delighted with it. Better beer than you can buy in saloons or in bottles anywhere. And it will cost less than 3 cents a quart—a little over a half cent a glass!

Real Malt and Hop Beer at 11 Cents a Gallon Remember, it's not near-beer—but genuine, old-fashioned, rich, creamy foam. Beer with snap and sparkle—clear and pure as can be—with life and health in every drop. And the taste—oh, delicious!

Johann Hofmeister Lager Beer Extract is guaranteed under the U. S. Food and Drugs Act. Serial No. 30,837. No license needed anywhere to make your own beer with this pure extract. Get a can of it today. Follow the simple instructions—then you'll know real beer. Better you can never be sold where this beer has been introduced.

50c can makes 2 gallons of beer.
75c can makes 3 gallons of beer.

Sold by all Druggists, or sent direct, prepaid, on receipt of price. Johann Hofmeister, Jr. Johann Hofmeister, 185 Hofmeister Bldg., Chicago, Ill.

BACON GIVES LUNCHEON IN HONOR OF W. J. BRYAN

All Members of Senate Foreign Relations Committee Were Present

BY RALPH SMITH.

WASHINGTON, May 29.—Senator Bacon was the host today at an elaborate state luncheon at the capitol at which Secretary of State Bryan was the guest of honor.

All of the members of the foreign relations committee of the senate, of which Mr. Bacon is chairman, were present. It was stated that no diplomatic questions were discussed and that the luncheon was entirely social in character.

Masonic Precedent Broken When Woman Enters Grand Lodge

LANSING, Mich., May 29.—Masonic precedents extending back to the very foundation of the order were broken yesterday when Mrs. Minnie E. Keyes, grand worthy matron of the order of the Eastern Star of Michigan, was permitted to address the grand lodge, Free and Accepted Masons, at its annual convention. Mrs. Keyes is the first woman in the history of Masonry, it is said, to be admitted to a meeting of the grand lodge. She made an appeal for funds to establish an orphanage for children of deceased members of the order.

Public Sale of Paper Mill, Electric Lighting Plant and Water Works, at Marietta, Ga.

STATE OF GEORGIA—Cobb County.

Notice is hereby given that there will be sold on the premises of Kennesaw Paper Company before the door of the office building on Mill street, in Marietta, Georgia, on the first Tuesday in June, 1913, the same being the usual sale day, between the hours of 10 o'clock, noon, all of the following property of the Kennesaw Paper Company:

PARCEL NO. 1. The paper manufacturing business, including real estate upon which the mill is situated, the machinery, equipment and tools, the reservoirs and pumping station and land upon which the same are situated, containing about one hundred and thirty-six (136) acres, the pipe line from the reservoirs and pumping station to the mill, supplying the mill with water.

The purchaser of this parcel will also be required to purchase, and pay for all raw material, finished paper products, miscellaneous mill and other supplies, which are on hand at the time of the sale, belonging to or consigned to the property included in this parcel, at the market value thereof, to be paid for on delivery in cash and the balance in three equal installments, due thirty, sixty and ninety days after the date of sale. If the vendor and the purchaser cannot agree as to the market value of such supplies, the value shall be fixed by arbitration—the Kennesaw Paper Company appointing one arbitrator and the purchaser another, and these two shall choose these assets to be inventoried and shall appraise the value thereof, and the finding of a majority of the arbitrators shall be conclusive between the vendor and the purchaser. The selling value of the manufactured product, the same shall not exceed cost of production.

PARCEL NO. 2. The waterworks distributing system, including the entire water power property, including the standpipe and the land upon which it is situated and all of the hydrants, pipes, connections, meters and other equipment as well as all franchises and other intangible properties, constituting said waterworks system, being all of the waterworks plant owned by the Kennesaw Paper Company, and that included in Parcel No. 1.

The purchaser of this parcel will assume and carry out all unfilled contracts made with the patrons of the waterworks plant.

The purchaser of Parcel No. 2 and his assigns shall be entitled to receive from the purchaser of Parcel No. 1 and his assigns a contract running the purchaser of No. 1 year or assigns to furnish to the purchaser of No. 2 and his assigns all the water needed in operating the waterworks distributing system described in Parcel 2 in meeting the requirements of its patrons, not exceeding the hundred thousand (300,000) gallons per day at the normal cost of pumping said water into the distributing system.

PARCEL NO. 3. The electric light and power plant of the Kennesaw Power Company, located in the city of Marietta and vicinity, including all of the poles, wires, lamps, transformers, generators and other equipment and machinery belonging to and constituting any part of said electric light and power plant, as well as all franchises and other intangible properties, except that the distributing system constitutes a part of this plant and is located on Parcel No. 2 and must be removed.

The purchaser of this parcel will assume and carry out all unfilled contracts made with the patrons of the electric light and power plant.

PARCEL NO. 4. Certain land with residences thereon, fronting 825 feet on Lemon street, and 1,320 feet on Atlanta road, formerly the Marietta, and North Georgia railroad, and being the tract upon which the electric light plant was formerly located.

PARCEL NO. 5. A residence and the land upon which it is situated in the city of Marietta, on the southwest corner of Lemon street and Hunt street, fronting sixty-three (63) feet on Hunt street and extending back one hundred (100) feet.

PARCEL NO. 6. A vacant tract of land containing about two (2) acres and irregular in shape, in the 16th district, Cobb county, Ga., lying along the right-of-way of the Louisville and Nashville railroad, formerly the Marietta and North Georgia railroad, and being the tract upon which the electric light plant was formerly located.

PARCEL NO. 7. Six hundred (600) acres, more or less, in the 16th district, Cobb county, and section of Cobb county, lying along and near Sope creek, upon which there is a water power capable of developing approximately 250 h. p.

All of the property mentioned and described in each of the aforesaid parcels will be sold as a whole, and not in parcels. This is a bona fide sale, and the purchaser will be required to pay such purchase price in cash, issuing not more than fifty thousand ($50,000) dollars in first mortgage six per cent (6 per cent) bonds, the same to be secured by a first mortgage on the property described in each of the aforesaid parcels to be sold as a whole, and the balance of the purchase price in cash, or in two equal annual installments, payable one and two years after date of said deed, bearing interest from date at the rate of six per cent (6 per cent) per annum, payable semi-annually; but the purchaser of Parcel No. 1 shall have the right to purchase the paper mill plant and the waterworks system and the other property described in that parcel, but shall have the right to pay the above stated terms or of paying not less than twenty-five thousand ($25,000) dollars of the purchase price in cash, issuing not more than fifty thousand ($50,000) dollars in first mortgage six per cent (6 per cent) bonds, the same to be secured by the Kennesaw Paper company at par and the balance of the purchase price to be paid in two equal annual installments, payable one and two years after date of said deed, bearing interest from date at the rate of six per cent (6 per cent) per annum, payable semi-annually; but the property said to be secured by a first mortgage and the deferred payments secured by a second mortgage on the properties described in each Parcel No. 1.

Before making any bid on either parcel, the person desiring to bid must deposit with the auctioneer a certified check for ten per cent (10 per cent) of the bid. The successful bidder of the Kennesaw Paper company for one parcel will be required to enter into a contract to comply with the bid made if he becomes the successful bidder, and he will be required to execute a bond, conditioned for the faithful performance of said contract, and if he refuses to comply with his bid, he will forfeit said money to the Kennesaw Paper company.

Any person proposing to become a bidder for any of the above described property will be required to address all bids to the undersigned, and they must be in writing.

The Kennesaw Paper Company reserves the right to reject any and all bids.

This 27th day of May, 1913.

KENNESAW PAPER CO.,
By GEORGE C. WALTERS, Pres.

LEGAL NOTICES.

EXECUTOR'S SALE

By virtue of orders of the Court of Ordinary, Fulton county, Ga., will sell before the court house door in said county, on the first Tuesday in June next, within the legal hours of sale, the following property belonging to the estate of Lawrence (Larry) Thomas, deceased: (1) Lot No. 12 in block "B" of Capitol avenue, fronting 43x200 feet, on the west side of Capitol avenue, between Glenn and Fair streets, and known according to house numbers on said avenue as number 327-329, being part of the property conveyed to the said Larry Thomas by deed recorded in book "BB," page 706, records of said county.

(2) Also lots 11, 12 and 13, each 25x100 feet, in block "A" of Fairview, the property of said estate, situated on the west side of Elizabeth street, between Fair and Crumley streets, and known according to house numbers on said street as numbers 81, 83 and 85, being the property conveyed to said Larry Thomas by deed recorded in book 175, page 91, Fulton county records.

(3) Also lots 21, 22 and 23, in block "B," subdivision of Lawrence Thomas' property, fronting 75x100 feet each, situated on the east side of Wilson street, between Mary and Arthur streets, in Atlanta, Ga., the property conveyed to the said Lawrence Thomas by deed recorded in book "BA," page 85, Fulton county records.

(4) Also one-half interest in one lot 35x140, situated on the north side of Richmond street, between Martin and Bedford streets, and known according to house numbers as said Richmond street as number 80, the same being the property conveyed to the said Larry Thomas by Caroline Tinsley by deed recorded in Book 175, page 91, Fulton county records.

Terms cash.

J. D. JORDAN, Executor.

J. H. PORTER, Attorney.

GEORGIA—Fulton County: John Cotton vs. Mrs. Alice Cotton.

To Mrs. Alice Cotton: By order of court you are notified that on the 18th day of April, 1913, John Cotton filed his petition for a divorce to the September term of Fulton superior court. You are required to be and appear at the September term of said court, to be held on the first Monday in September, to answer plaintiff's petition.

Witness the Hon. George L. Bell, judge of said court, this 18th day of April, 1913.

ARNOLD BROYLES, Clerk.
Weaver & Blount, for plaintiff.

GEORGIA, Fulton County.—Mrs. Sophie Meyers vs. Frederick Garfield Meyers.

To Frederick Garfield Meyers: By order of court you are notified that on the 14th day of April, 1913, Mrs. Sophie Meyers filed suit against you for divorce in the superior court of Fulton county. You are required to be at the July term of said court, to be held on the first Monday in July, 1913, and answer plaintiff's complaint.

Witness the Hon. J. L. Pendleton, judge of said court, this April 14th, 1913.

ARNOLD BROYLES, Clerk.

GEORGIA, FULTON COUNTY—In the Superior Court of Said County: The petition of Panama Coca-Cola Bottling company, respectfully shows:

1st. That on the 6th day of December, 1910, it was duly incorporated by the superior court, as will more fully appear from the record on file in the office of the clerk of said court.

2nd. That the entire outstanding capital stock of said corporation is now owned by two parties, to-wit: W. L. King and A. C. King.

3rd. That the business of said corporation are small current accounts incurred during the preceding month.

4th. That at a meeting of the stockholders, held in the office of the company on the 25th day of May, 1913, at which every share of the outstanding stock of said corporation was represented by the stockholders in person, a resolution was unanimously passed, authorizing and directing the officers of this corporation to apply to this court for permission to surrender the corporate franchises and dissolution of corporation.

5th. That the assets of said corporation are far in excess of its liabilities thereof, and the stockholders desire to assume personal responsibility for said debts and have signed an agreement to that effect.

6th. That the interests of the stockholders will be best subserved by the surrender of the charter and dissolution of the corporation under the act of the legislature of 1910.

CANDLER, THOMSON & HIRSCH,
Attorneys for Petitioner.

GEORGIA, FULTON COUNTY:

Before me, a Notary Public in and for said county, personally appeared A. C. King, who being duly sworn, deposes and says that the facts stated in the foregoing petition to surrender the charter of the Panama Coca-Cola Bottling Company, are true.

A. C. KING.

Sworn to and subscribed before me, this 28th day of May, 1913.

(Seal) W. P. PELKER,
Notary Public Fulton County, Ga.
My commission expires October 31st, 1916.

The foregoing petition of Panama Coca-Cola Bottling company to surrender its charter, read and considered. Let such petition be filed with the clerk of this court, and let a copy hereof of this order be published once a week for four weeks in the newspaper organ of Fulton county, Sales Journal and for Fulton County and Atlanta Journal, and let the petitioner make publication of the same, and let all interested persons show cause, if any there be, why said petition should not be granted, before the next regular term of the Superior Court of Fulton County, sitting in the Motion Division on the 7th day of June, 1913, and after said date said matter will be considered and passed upon.

This 29th day of May, 1913.

W. D. ELLIS, Judge.

May 29, 1913.

I, the clerk of the Superior Court of Fulton County, do hereby certify that the above and foregoing is a full, true and correct copy of the petition of the Panama Coca-Cola Bottling Company to surrender its charter, and the order thereon, as appears of record in this office. This 29th day of May, 1913.

ARNOLD BROYLES,
Clerk Superior Court, Fulton County, Georgia.

Make the Liver Do its Duty

Nine times in ten when the liver is right the stomach and bowels are right.

CARTER'S LITTLE LIVER PILLS gently but firmly compel a lazy liver to do its duty.

Cure Constipation, Indigestion, Sick Headache, and Distress after Eating.

Small Pill, Small Dose, Small Price

Genuine must bear Signature



THE DEAREST BABY

Mrs. Wilkes' Fondest Hopes Realized—Health, Happiness and Baby.

Plattsburg, Miss.—"Lydia E. Pinkham's Vegetable Compound has proved very beneficial to me, for now I am well and have a sweet, healthy baby, and our home is happy.

"I was an invalid from nervous prostration, indigestion and female troubles.

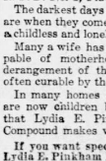

"I think I suffered every pain a woman could before I began taking Lydia E. Pinkham's Vegetable Compound, and I think it saved this baby's life, as I lost my first one.

"My health has been very good ever since, and I praise your medicine to all my friends."—Mrs. VESNA WILKES, R. F. D. No. 1, Plattsburg, Miss.

The darkest days of husband and wife are when they come to look forward to a childless and lonely old age.

Many a wife has found herself incapable of motherhood owing to some derangement of the female system, often curable by the proper remedies.

In many homes once childless there are now children because of the fact that Lydia E. Pinkham's Vegetable Compound makes women normal.

If you want special advice write to Lydia E. Pinkham Medicine Co. (confidential) Lynn, Mass. Your letter will be opened, read and answered by a woman and held in strict confidence.

ORDINARY'S NOTICES

GEORGIA, Fulton County—Court of Ordinary, Chambers, May 8th, 1913. To the heirs-at-law of Mary K. DeLeon, deceased, who reside out of said state: Peter C. Clarke and A. H. Banker having as executors, applied for probate in solemn form of the last will of said deceased, you are hereby cited to be and appear at the next June term of said court, on the first Monday in June next, to show cause if any you have why said will of said deceased will not be offered for probate in solemn form.

JOHN R. WILKINSON, Ordinary.

GEORGIA, Fulton County—Court of Ordinary, Chambers, May 8th, 1913. To the heirs-at-law of Mrs. Tanner, deceased: M. H. Tiller having applied for an order requiring Mrs. Anne M. Tanner, the administratrix of the estate of said deceased, to execute title under a bond for title, you are hereby cited to be and appear at the next June term of said court, to be held on the first Monday in June next, then and there to show cause, if any you can, why said order should not be granted.

JOHN R. WILKINSON, Ordinary.

GEORGIA, Fulton County—Court of Ordinary, Chambers, May 8th, 1913. To the heirs-at-law of Nellie Griffin, deceased: Thomas Griffin having applied for an order requiring Lillian M. Lacy and Laura F. Lacy, the executors of the estate of said deceased, to execute title under a bond for title, you are hereby cited to be and appear at the next June term of said court, to be held on the first Monday in June next, then and there to show cause, if any you can, why said order should not be granted.

JOHN R. WILKINSON, Ordinary.

GEORGIA, Fulton County—Ordinary's Office, May 8th, 1913. Lula Scott has applied for letters of administration de bonis non on the estate of Mrs. Mary Ann Hall, deceased. This is, therefore, to notify all concerned that the same will be heard on the first Monday in June next.

JOHN R. WILKINSON, Ordinary.

GEORGIA, Fulton County—Ordinary's Office, May 8th, 1913. Lula Scott has applied for letters of administration de bonis non on the estate of Mrs. Mary Ann Hall, deceased. This is, therefore, to notify all concerned that the same will be heard on the first Monday in June next, else leave will then be granted said applicant, as applied for.

JOHN R. WILKINSON, Ordinary.

GEORGIA, Fulton County—Ordinary's Office, May 8th, 1913. Lula Scott has applied for letters of administration de bonis non on the estate of Mrs. Victoria A. Foster, deceased. This is, therefore, to notify all concerned that the same will be heard on the first Monday in June next.

JOHN R. WILKINSON, Ordinary.

GEORGIA, Fulton County—Ordinary's Office, May 8th, 1913. Lula Scott has applied for letters of administration de bonis non on the estate of Mrs. Victoria A. Foster, deceased. This is, therefore, to notify all concerned to file their objections, if any they have, on or before the first Monday in June next, else leave will then be granted said applicant, as applied for.

JOHN R. WILKINSON, Ordinary.

GEORGIA, Fulton County—Ordinary's Office, May 8th, 1913. J. C. Hind, as administrator of estate of Thomas Hind, has applied for leave to sell the land of said deceased. This is, therefore, to notify all concerned to file their objections, if any they have, on or before the first Monday in June next, else leave will then be granted said applicant, as applied for.

JOHN R. WILKINSON, Ordinary.

GEORGIA, Fulton County—Ordinary's Office, May 8th, 1913. J. C. Hind, as administrator of estate of Thomas Hind, has applied for leave to sell the land of said deceased. This is, therefore, to notify all concerned to file their objections, if any they have, on or before the first Monday in June next, else leave will then be granted said applicant, as applied for.

JOHN R. WILKINSON, Ordinary.

GEORGIA, Fulton County—Ordinary's Office, May 8th, 1913. Bessie Morris, as guardian of Ed Morris, has applied for leave to sell the land of said Ed Morris. This is, therefore, to notify all concerned to file their objections, if any they have, on or before the first Monday in June next, else leave will then be granted said applicant, as applied for.

JOHN R. WILKINSON, Ordinary.

GEORGIA, Fulton County—Ordinary's Office, May 8th, 1913. Bessie Morris, as guardian of Ed Morris, has applied for leave to sell the land of said Ed Morris. This is, therefore, to notify all concerned to file their objections, if any they have, on or before the first Monday in June next, else leave will then be granted said applicant, as applied for.

JOHN R. WILKINSON, Ordinary.

GEORGIA, Fulton County—Ordinary's Office, May 8th, 1913. Martha Cox, as administratrix of estate of Allen Cox, deceased, has applied for leave to sell the stock of said deceased. This is, therefore, to notify all concerned to file their objections, if any they have, on or before the first Monday in June next, else leave will then be granted said applicant, as applied for.

JOHN R. WILKINSON, Ordinary.

GEORGIA, Fulton County—Ordinary's Office, May 8th, 1913. J. H. West, as administrator of estate of H. A. Wilson, deceased, has applied for leave to sell the land of said deceased. This is, therefore, to notify all concerned to file their objections, if any they have, on or before the first Monday in June next, else leave will then be granted said applicant, as applied for.

JOHN R. WILKINSON, Ordinary.

GEORGIA, Fulton County—Ordinary's Office, May 8th, 1913. J. H. West, as administrator of estate of H. A. Wilson, deceased, has applied for leave to sell the land of said deceased. This is, therefore, to notify all concerned to file their objections, if any they have, on or before the first Monday in June next, else leave will then be granted said applicant, as applied for.

JOHN R. WILKINSON, Ordinary.

GEORGIA, Fulton County—Ordinary's Office, May 8th, 1913. John W. White, as administrator of estate of Mary M. Farris, deceased, has applied for leave to sell the land of said deceased. This is, therefore, to notify all concerned to file their objections, if any they have, on or before the first Monday in June next, else leave will then be granted said applicant, as applied for.

JOHN R. WILKINSON, Ordinary.

GEORGIA, Fulton County—Ordinary's Office, May 8th, 1913. John W. White, as administrator of estate of Mary M. Farris, deceased, has applied for leave to sell the land of said deceased. This is, therefore, to notify all concerned to file their objections, if any they have, on or before the first Monday in June next, else leave will then be granted said applicant, as applied for.

JOHN R. WILKINSON, Ordinary.

GEORGIA, Fulton County—Ordinary's Office, May 8th, 1913. M. B. McGrath has applied for letters of administration on the estate of John H. Grath, deceased. This is, therefore, to notify all concerned that the same will be heard on the first Monday in June next.

JOHN R. WILKINSON, Ordinary.

GEORGIA, Fulton County—Ordinary's Office, May 8th, 1913. M. B. McGrath has applied for letters of administration on the estate of John H. Grath, deceased. This is, therefore, to notify all concerned that the same will be heard on the first Monday in June next.

JOHN R. WILKINSON, Ordinary.

GEORGIA, Fulton County—Court of Ordinary, At Chambers, May 8th, 1913. The appraisers on the application of Mrs. Annie J. Harvey, widow of J. M. Hill, deceased, for a twelve months' support

YOUR STRAW HAT WILL NOT BLOW OFF IF YOU USE PROPER PRECAUTIONS.—By Goldberg.

Copyright, 1913, by R. L. Goldberg.



DETECTIVES SEEK CORROBORATION OF CONLEY'S STORY

(Continued from page 1.)

observe these incidents, the detectives assert.

That portion of Conley's latest statement which the detectives so far have been unable to corroborate, and in which the negro's declarations directly conflict with the testimony of inquest witnesses concerns his alleged visit to Superintendent Frank's office on the day of the murder.

OBSERVED TIME—12:56.

Conley swears that, after remaining in hiding on the first floor just back of the stairs for nearly two hours, he was summoned upstairs to the office by Mr. Frank, who whistled for him to come up, that, as he passed the clock on the way to the office with Mr. Frank, who had him by the arm, he noticed it was exactly four minutes to 1 o'clock; that no one was in either the outer or inner office at the time; that almost immediately after he and Mr. Frank had arrived in the office and the latter had closed the doors leading into both offices, footsteps were heard, and Mr. Frank bundled him into a wardrobe in the inner office and went out and conversed with two ladies who, Mr. Frank says, were Miss Corinthia Hall and Mrs. Emma Freeman, employes; that he overheard the conversation between Mr. Frank and these ladies, and that Mrs. Freeman said she had come for her veil which she had left in a dressing room upstairs.

THEN HE WROTE NOTES.

Conley swore that when these ladies left the office, which was within a minute or two after they arrived, Mr. Frank followed them out and was gone for about a minute, after which he returned and closing the doors of the office let him (Conley) out of the wardrobe and dictated the two notes to him, saying he wanted a sample of his handwriting; that Mr. Frank was very much excited at the time; that he kept running his hands through his hair and remarking in an undertone, *apparently to himself*, "Why should I hang when I have got rich relatives;" that after the notes were written Mr. Frank pulled out a cigarette box and handed it to him; that when he opened the box he found it contained $2.50; that he called Mr. Frank's attention to this and the latter told him to keep it, saying, "You are a good boy. I am going to send these notes to my mother in Brooklyn, N. Y., who is rich and who will probably send you something."

According to Conley's second affidavit, he then was escorted to the stairs by Mr. Frank, he walked on down and out the front door and to a nearby nearbeer saloon where he drank *some beer*, it being about 1:30 o'clock when he reached the saloon.

Mr. Frank, in his statement to the coroner's jury, testified that he left the factory to go to lunch about 11 o'clock, after having warned Arthur White, Henry Denham, machinists at work on the third floor, and Mrs. White, who was up there with them at the time, that he was going and intended to lock the front door, and if any of them desired to leave they had better do so. Mr. Frank said Mrs. White came down and went away.

In her testimony at the inquest Miss Corinthia Hall, one of the young ladies the negro Conley swears came into the office while he was in hiding in the wardrobe, stated that she and Mrs. Freeman left the factory about 11:45 on the day of the murder, that they were there but a few moments; that when they arrived Mr. Frank was standing in the office door and that a stenographer and Mrs. White were inside the office; that when she and Mrs. Freeman went upstairs to get the latter's cloak Mr. Frank called after her to tell Mr. White that his wife was downstairs awaiting him; that she delivered the message and Mr. White came downstairs to see his wife; that up on the third floor she found Mrs. Mae Barrett and Messrs. White and Denham.

Conley swears in his second affidavit that Mrs. Barrett came downstairs before he was called up to the office; that she wore a certain kind of dress and that she stopped just inside the street entrance to remove some money from a pay envelope which she transferred to her handbag.

SEEK CORROBORATION.

Thursday morning the detectives planned to obtain affidavits from Miss Hall and Mrs. Freeman concerning the conversation which they held with Mr. Frank in his office on the day of the murder. This was done with a view to corroborating, if possible, what the negro Conley says he overheard.

The detectives took the position that if these ladies corroborated Conley's account of what transpired then that there could be no doubt that he was hidden in the office as he claims to have been. Such corroboration they feel would establish the truth of Conley's statement.

After reviewing the evidence given by Miss Hall at the inquest the detectives Thursday afternoon admitted they were somewhat puzzled concerning the discrepancies in time as stated by Conley and Miss Hall. They offer no explanation of the further discrepancy in the statements of the two as regards the presence in the office of Mrs. White and the stenographer during the visit there of Miss Hall and Mrs. Freeman.

Discussing the case Thursday morning Detective Chief Lanford declared that he was investigating every possible theory and every phase of the evidence presented. He said he was not shutting his eyes to any fact, but was earnestly endeavoring to establish the truth or falsity of every conclusion reached.

"I am not trying to make a murderer," he said. "I am doing my best to clear up a murder mystery and to establish beyond the question of doubt the guilt of the person who committed the murder."

Police Chief Beavers also declared that the investigation was not being conducted with a view to fixing responsibility on some particular individual. "What we desire to do is convict the real murderer, be he white or black," said the chief.

Notwithstanding the apparent discrepancies in the negro Conley's affidavit as compared to the testimony of the inquest witnesses the detectives are not included to change their theory. They will, it is said, during Thursday afternoon put Conley through another interrogation with a view to clearing up the weak points in his statement, and while doing so the detectives will, it is said, make another effort to ascertain if Conley knows more about the murder than he has heretofore admitted.

THEORY OF FACTORY EMPLOYES.

At variance with the theory of the detectives is the theory of practically all of the employes of the National Pencil factory, who have always maintained that Superintendent Leo M. Frank is innocent.

The factory employes charge the crime now to the negro Conley.

THEORY OF CRIME.

To a Journal reporter three officials of the place, Assistant Superintendent Herbert G. Schiff, E. F. Holloway, timekeeper, and N. V. Darley, general foreman, outlined their very plausible theory of the crime.

"The fact that Conley was in the building for several hours on the fatal Saturday must be granted," said Mr. Schiff. "He told how Mr. Holloway came down the steps and went to the front of the building during the morning to talk with a peg-legged negro employed by a certain glass company. Mr. Holloway, who did not see Conley, but who says that he might easily have missed him in the darkness of the first floor, corroborates the statement that he talked to the peg-legged negro.

"Conley told just how Miss Mattie Smith came up to the office and how she came down, talking to Mr. Darley about her sick father and the mistake in her pay envelope, and how he told her that he would fix it up all right next week.

"All of this is corroborated by both Mr. Darley and Miss Smith. Conley has described the dress of Miss Smith and she says the description is correct.

"Now, the theory of the crime we entertain is simply this: Conley came in, following Miss Smith, and expected to rob her as she came down with her money.

"When Mr. Darley happened to come with her, Conley gave up his attempt, but continued to wait there in the darkness.

"Later he saw little Mary Phagan come in and waited until she came down.

"Then he grabbed her and tried to get her purse. A scuffle by the elevator ensued and the negro knocked the girl down the elevator shaft.

"He quickly followed her, going down by the trap door. He found her cut and bruised and unconscious. Then he tied the cord around her neck and choked her to death. He wrote the notes himself, and then he pulled the staple off the rear basement door and left the place.

"Now, the double doors at the head of the second floor were locked, and Mr. Frank could have easily remained in his office without hearing screams or noise of a scuffle.

UNREASONABLE, HE SAYS.

"It is unreasonable to suppose that an intelligent white man would have called in the negro and dictated those notes to him. Mr. Frank has been in touch with a few years and does not know enough about negroes to dictate notes characteristic of the race.

"In addition, why would any intelligent white man try to write two notes to throw pursuers off the track when one would do just as well?

"*Further, the negro says in his statement* to the detectives that Mr. Frank said, 'Oh, why should I hang; why should I hang?'

"Would any man of Mr. Frank's intelligence and education, even under stress of excitement, make such a statement to a negro?"

Mr. Schiff points out that Mary Phagan's purse and her pay envelope have never been found, and declares that this fact adds to the plausibleness of the robbery motive.

DIDN'T SEE MARY PHAGAN.

Another "disturbing statement" in the Phagan case has been eliminated by Detectives Starnes and Campbell.

Some time ago Mrs. A. A. Smith, of 198 West Peachtree street, wrote to the newspapers and the police that on the Monday following the crime she heard three women talking on the street of the tragedy, and that one of them remarked that she saw Mary Phagan at 4 o'clock on the afternoon of the tragedy.

The lady who, Mrs. Smith says, was doing the talking, has been located. She is the mother of G. W. Epps, the little boy who came to town with Mary Phagan on the day of the tragedy.

Mrs. Epps dressed in the same clothes she was wearing when Mrs. Smith saw her on the streets, and both are satisfied that it was Mrs. Epps' conversation which Mrs. Smith overheard. Mrs. Epps says, however, that Mrs. Smith misunderstood her and that she did not see Mary Phagan on the afternoon of the tragedy.

"MOORE'S KRYPTOK

bifocals are "made in Atlanta" from start to finish at their grinding plant on the corner of Auburn Ave. and Pryor St. For expert Optical Service go to 42 N. Broad St., where we deliver the goods. Jno. L. Moore & Sons.—(Advt.)

FIFTEEN YOUNG LADIES GRADUATED FROM SHORTER

ROME, Ga., May 29.—Fifteen young ladies, members of the class of 1913, received diplomas from Shorter college at the graduating exercises on yesterday. The baccalaureate address was delivered by the Rev. Dr. E. M. Poteat, president of Furman university, and was a

REGULATION OF OLD MISSISSIPPI URGED

(By Associated Press.)

WASHINGTON, May 29.—Representative Broussard, of Louisiana, and R. H. Downman, of New Orleans, talked with President Wilson about regulation of the Mississippi river. He presented a resolution of a recent mass meeting in New Orleans asking the federal government to take charge of the entire Mississippi river system for regulation and flood prevention.

The great calamity in Omaha was quickly overshadowed by the terribly disastrous floods in Ohio. Great suffering and sickness from colds and exposure resulted which Foley's Honey and Tar Compound helped to alleviate. L. Poole, 2217 California St., Omaha, writes: "My daughter had a severe cough and cold but Foley's Honey and Tar Compound knocked it out in no time. My wife would not keep house without it. We have used it for years, always with good results." For sale by all dealers.—(Advt.)

Do you know what is going on in Atlanta?

You can't get it all out of the newspapers. You must stir around if you want to read the real story of Atlanta's progress.

Do you know what is going on in

PEACHTREE HEIGHTS PARK

When were you last there? Last month? Last week? You will have to go again if you want to keep pace with the development of the PREMIER RESIDENCE SECTION OF ATLANTA.

You will do us a favor and surprise yourself if you will

GO OUT AND LOOK AT IT

We want your judgment; we are willing to submit this property upon it.

Catch the opportunity to pick out a lot now while you can get the very lot you want at prices and on terms you will never be able to touch again.

SEE YOUR OWN REAL ESTATE AGENT ABOUT IT—

Or See Us

E. RIVERS REALTY CO.

8 West Alabama Street.

ROXFORD

THE GOOD

BE sure to look for ROXFORD before you buy your light underwear!

It will give you *comfort* this summer—a vast change from the ordinary underwear you are used to.

At good men's wear and department stores of this city.

50c.—$1.00 and up.

Roxford Knitting Company
Philadelphia



Ties===Ties===Ties

Tomorrow, Friday, Only

30c

50c, 75c, and $1 Values



If you have any thought of buying ties, prepare to buy them now. The values are simply phenomenal. This is all there is to be said about this sale.

Only 6 to a customer

Daniel Bros. Co.

"Clever Clothes for Men"



"HERD" THE NEWS?

Dried up tobacco's been shoved off the map. By the little 5c. tin of Stag that's FRESH till it's all smoked.

"EVER-LASTING-LY GOOD"

STAG

FOR PIPE AND CIGARETTE

OFFICES

8-Room Suite, Rhodes Bldg.
Vacant June 1st

A. G. RHODES & SON

Phone M. 46 202 Rhodes Building

Receiver's Sale of Drug Store

Stocks and fixtures of Todd Drug Co., Bankrupt, located at 106 N. Forsyth St., Atlanta, will be sold at 11 a. m., Saturday, June 7th, 1913. Sale will be conducted in the office of referee, P. H. Adams, at 513 Grant Bldg.

WALTER C. HENDRIX, Receiver.
515 Peters Bldg., Atlanta.
Napier, Wright & Wood, Atty's.

Hear Dr. George R. Stuart on "LOP SIDED FOLKS" Broughton Tabernacle FRIDAY NIGHT, 30th Admission 25c

OPEN ALL NIGHT

Tipton's Drug Stores

FORSYTH AND LUCKIE

BOTH PHONES 461

THE JOURNAL COVERS DIXIE LIKE THE DEW

The Atlanta Journal.

THE WEATHER
Fair and warmer Thursday

Atlanta spot cotton nominal 12c; New York quiet 11 90-100c; New Orleans steady 12 7-16c.

VOL. XXXI. NO. 94. ATLANTA, GA., THURSDAY. MAY 29, 1913. MORNING EDITION PRICE 2 CENTS IN THE CITY 5 CENTS ON TRAINS

CHARRED BODIES FOUND IN RUINS OF STEVENS HOME

FORMER MEMBERS OF CABINET TESTIFY TO COLONEL'S SOBRIETY

Robert Bacon, Truman H. Newberry, Gifford Pinchot, Newspaper Men and Many Others Testify in Libel Suit

ROOSEVELT IS SUING EDITOR FOR $10,000

Evidence to Be Given Concerning Former President's Official and Private Life Regarding Use of Intoxicants

(By Associated Press.)

MARQUETTE, Mich., May 28.—Introduction of further testimony to show the abstemious habits of the plaintiff was resumed today in the libel suit of Theodore Roosevelt against George A. Newett, publisher of the "Iron Ore," of Ishpeming, Mich., who charged him with drunkenness.

John Callan O'Laughlin, a Washington correspondent, was the first witness.

Colonel Roosevelt entered the court room with George Shiras, his host here, and took his accustomed seat with a row of spectators inside the railing. His gaze turned upon the jury and then upon O'Laughlin as the latter was sworn.

During court proceedings the former president sits quietly caressing his heavy watch chain. He does it slowly and reflectively rather than nervously.

Mr. Newett, the defendant, came into court with his counsel. He is very ill but his ruddy countenance hid this from all but those who knew him well.

He sat looking straight in front of him and not at any one in particular, utterly motionless as he has sat thus far in the proceedings.

O'LAUGHLIN'S TESTIMONY.

Although Colonel Roosevelt, on returning to Europe from his African hunt, was obliged to attend banquets and receptions, he never indulged in champagne to an immoderate degree, was the testimony of O'Laughlin, who said he had been associated with Colonel Roosevelt for twenty years.

The witness said he met the former president on the night after the African hunt and accompanied him as far as Paris, acting as his secretary. O'Laughlin also accompanied the colonel on various campaign trips.

"During your twenty years' experience with Colonel Roosevelt, have you ever seen him in the slightest degree under the influence of liquor?"

"I not only never saw him under the influence of liquor but it seems absolutely silly to me to have any one suggest the fact that he ever was," replied O'Laughlin.

"At banquets have you ever seen him drink any liquor?"

"At banquets he sometimes took a glass of white wine. I never saw him drink more than one glass of champagne."

O'Laughlin described the various dinners, official and otherwise, given at Washington.

"Will you tell this jury whether Mr. Roosevelt mixed his drinks or not."

NO MIXED DRINKS.

"If he took champagne he never took anything else."

A question involving the custom of former presidents in regard to liquors at banquets caused objection by counsel for the defense. The court held it was competent for the plaintiff to show whether Colonel Roosevelt followed custom in the use of liquor in the White House.

O'Laughlin said his first experience with presidents began with the second Cleveland administration, and Colonel Roosevelt followed the precedent of Presidents Cleveland and McKinley in serving wines at public dinners.

"Are you not in charge of some work of the Progressive party?" O'Laughlin was asked on cross-examination.

"I am not," he answered.

O'Laughlin said Colonel Roosevelt had appointed him assistant secretary of state, and he had gone on a mission to Japan for the Roosevelt administration. He said he went to Japan the same year that Colonel Roosevelt ordered the Atlantic fleet to the Pacific.

Don you mention that Colonel Roosevelt sent the fleet to the Pacific. Was that measure taken because of the relations between this country and Japan? Was it to prevent war?

"Well, yes, it was perfectly evident that Japan would not go to war with this country if it were apparent that this country was more powerful. It was one of the measures taken by Colonel Roosevelt to prevent war. It was a measure of peace."

WHAT REPORTERS THOUGHT.

"I will ask you if in 1912 and for some time prior, there was not a general report among newspaper men that Colonel Roosevelt drank to excess?" asked Attorney Belden.

O'Laughlin, shaking his finger at the lawyer, replied:

"There was not a reputable correspondent in Washington but who thought the report was silly; too absurd to be regarded or repeated."

Counsel on both sides were on their feet with regard to this reply and the jury was excluded.

Attorney Pound said he found the answer "embarrassing," and Beldin explained that he proposed to show what other newspapers had to say on the subject.

Former members of his cabinet, his intimate friends and men who were associated with him in his travels were to testify today on behalf of Theodore Roosevelt in his libel suit against George A. Newett, owner of an Ishpeming newspaper, which published an editorial accusing Colonel Roosevelt of being drunk.

Today, it was expected, would be devoted entirely to the oral testimony of Colonel Roosevelt's witnesses. These

(Continued on Page 6, Col. 2.)

MYSTERY SEEMS TO SHROUD FOUL PLAY ON M'DONOUGH ROAD

Mrs. Sarah C. Stevens and Her Adopted Daughter, Nellie, Identified in Two Bodies Nearly Incinerated

CORONER SAYS MURDER; SON'S ARREST ORDERED

William Stevens, Head of the Ruined Household, Attending U. C. V. Reunion—Neighbors Tell of Quarrel on Tuesday

The coroner's jury Wednesday afternoon decided that Mrs. Sarah Stevens and her adopted daughter, Nellie, whose charred bodies were found in the ashes of their burned home on McDonough road, were murdered. Without charging any one with the crime the jury ordered Wade Stevens, the son who is missing, to be arrested and held pending an investigation.

Justice of the Peace C. C. Crabill presided over the inquest in the absence of the coroner. Dr. E. F. Fincher, county physician, examined the bodies.

It was the opinion of those who examined a knife found under the body of Mrs. Stevens that it would not have corroded like it had unless it had been most before the fire touched it.

No trace has yet been found of Wade Stevens, 19 years old, whose mother and foster sister were cremated in the burning of the Stevens home early Wednesday morning.

His disappearance is a mystery.

He is said to have told a boy friend named Red Merchant, on Tuesday, that he was going to leave home and go to Chattanooga. His father, William Stevens, 70 years old, is now in Chattanooga attending the Confederate veterans' reunion.

He told Merchant, it is said, that his mother had stopped giving him money and made him work all the time, and was saving her money and putting it that he saw Wade Stevens, the missing son of the woman burned to death in her own home with her adopted daughter, on the McDonough road, Tuesday night, early Tuesday evening, down town, was the statement to the police Wednesday afternoon by Charles B. McWilliams, a playmate of the missing youth.

Wade told him and other boys, said Charley McWilliams, that he had left home and was going to "beat his way" north. He left them, said Charley, to catch a train for Chattanooga and Nashville, and steal a ride on it.

The McWilliams boy said that Wade Stevens was dressed then in overalls, with an overall jumper, and was wearing also a soft shirt with a soft collar and a necktie and cap.

On a secluded hillside two miles beyond the federal prison on the McDonough road, the nearly incinerated and totally unrecognizable body of Mrs. Sarah C. Stevens, forty years old, was found among the ashes of her house early Wednesday morning. Beside it lay the body, equally as charred, of her adopted daughter, fourteen-year-old Nellie Stevens. Her son, Wade Stevens, aged nineteen, was nowhere to be found. A quarrel is alleged to have occurred between him and his mother Tuesday afternoon.

The home was burned completely at some unknown time during Tuesday night. William Stevens, father of the household and a Confederate veteran seventy years old, was in Chattanooga attending the U. C. V. reunion.

The son, Wade, has not been seen since 6 o'clock Tuesday afternoon, and only two bodies have been found among the blackened ruins, both of which have been identified satisfactorily as those of the mother and the daughter by the coroner and by the former county physician of DeKalb county, Dr. Frank Eskridge.

Both the bodies were found the metal pieces of a single-barreled shotgun. It had been discharged. It lay between the two bodies with its butt pointing toward the side of the ruins where the door had stood.

DAIRYMAN DISCOVERED IT.

The burning of the Stevens home was not discovered until 6 o'clock Wednesday morning. At that hour T. H. Morgan, a dairyman, who lives in the neighborhood, was driving along the McDonough road toward Atlanta. He saw smoke ascending from the trees on his right. He dismounted, climbed the hill, and found that the site of the Stevens home was strewn with embers.

Morgan drove on to the store of Kitchens & Phillips, just across the line in Fulton county, and a half mile from the Federal prison, and from there notified the authorities by telephone.

Sheriff J. A. McCurdy, of DeKalb county in whose jurisdiction the trage-

(Continued on Page 5, Col. 1.)

Read Up On The Journal's $7,000 Educational Campaign

You Can Get Gold and Enjoyment Out of This Campaign. It Is a Ladies' and Gentleman's Game With No Disagreeable Features.

Just a few hours devoted to selecting the right titles to the 75 prize pictures that The Journal is now publishing, to give you a fair start for the big prizes The Journal will give you the first 35 pictures free with the Answer Book.

Read the details on page 2 and make up your mind to get part of that $7,000!

No soliciting, voting or begging necessary to win in this great home game!

HERE IS HANDWRITING OF JAMES CONLEY, NEWT LEE, MR. FRANK AND THE NOTES

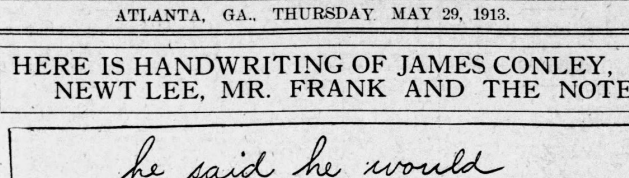

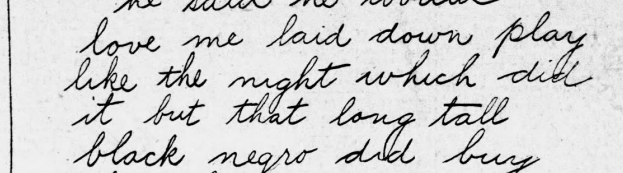

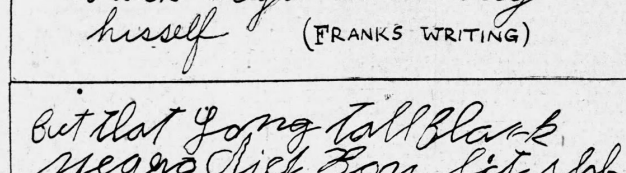

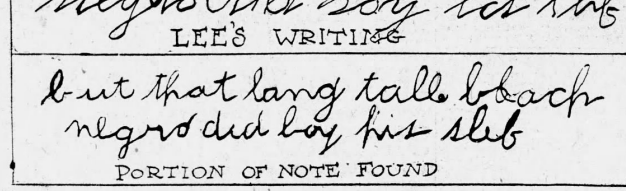

MEMPHIS POSTMASTER INDICTED WEDNESDAY

Lee W. Dutro Charged With Soliciting Campaign Funds From Clerks

MEMPHIS, Tenn., May 28.—Lee W. Dutro, postmaster at Memphis, for the past twelve years, today was indicted by the federal grand jury on the charge of soliciting campaign funds in 1910. It is stated similar charges against Newell Sanders, of Chattanooga, former United States senator, and Henry C. True, leader of Republicans in West Tennessee, were ignored.

The specific charge against Postmaster Dutro is that he violated postal code No. 18, when he obtained a $10 contribution from W. F. Roberts, clerk in the postoffice on Oct. 1, 1910.

The chargee against Postmaster Dutra were first made last year, but at that time no action was taken by the grand jury. Similar charges also were made against government officials at Nashville and Knoxville, but the men indicted were acquitted when placed on trial.

Friction between factions of the Republican party in this state is said to be at the bottom of the charges.

MORSE GAINS CONTROL OF BIG SHIP COMPANY

Financier Who Spent Term in Atlanta Penitentiary Heads Hudson Navigation Co.

NEW YORK, May 28.—Charles W. Morse was elected today president of the Hudson Navigation company, owners of a line of steamers operating on the Hudson river. Morse was head of the company in 1909, but was deposed a year later. John W. McKinnon, who succeeded him, sold his interest in the line to a syndicate of bankers, who placed it in Morse's hands, thus giving him control.

VANZANDT LOOMS UP AS NEXT PROBABLE U. C. V. COMMANDER

Denver, Jacksonville, Baltimore, San Antonio and Tulsa Are in Race for Next Meeting of Conference Veterans

(By Associated Press.)

CHATTANOOGA, May 28.—Importance of proceedings at the morning session of the United Confederate Veterans today was largely overshadowed by the imminent election of a commander-in-chief and the selection of the next reunion city.

The selection of the 1914 reunion city was scheduled for the morning session, but owing to the absence of many Florida and Alabama veterans it was decided to postpone action until this afternoon, when the commander also will be elected.

The Alabama and Florida veterans attended the unveiling and presentation of monuments in Chickamauga Park, erected in honor of the Confederate soldiers who were killed in the battle of Chickamauga fifty years ago.

Speculation was rife today as to the selection of the commander. A strong sentiment favoring the re-election of the present commander-in-chief, Bennett H. Young, of Louisville, was in evidence.

Friends of General K. M. Vanzandt, of Fort Worth, Tex., present commander of the trans-Mississippi department, also persistently mentioned the probability of his election to the office. There was some talk of a possible "dark horse" coming to the front.

NEXT REUNION CITY.

Delegates from Richmond, Va., Memphis, Tenn., Jacksonville, Fla., Tulsa, Okla., Baltimore, Md., Nashville, Tenn., Denver, Colo., and San Antonio, Tex., expressed the firm conviction that their respective cities would be chosen as the 1914 meeting place of the reunion.

The most interesting feature of the morning session was the presentation of the report of the Confederate committee appointed at the Macon reunion to co-operate with a similar committee from the G. A. R. in regard to participation in the semi-centennial joint celebration of the two organizations, July 1 to 4, 1913.

General C. Irvine Walker, of South Carolina, honorary commander-in-chief of the United Confederate Veterans, was the chairman of this committee which urged that at least 10,000 Confederate veterans attend the celebration.

Cheers greeted the formal announcement in the committee report that the Confederate veterans would be welcomed "in their gray uniforms and with their battle-scarred flags."

Applause also followed the statement that all the chapters of the United Daughters of the Confederacy were rais-

(Continued on Page Six, Col. 4.)

CREMATORY CONTRACT RULED AS ILLEGAL

State Supreme Court Holds Against It. Victory for Mayor Woodward

The city of Atlanta's crematory contract is illegal, according to a decision handed down by the state supreme court Wednesday afternoon, at 4 o'clock.

The court holds that the contract is illegal because it violates that clause of the state constitution which forbids a city to carry over a debt from one year to another, and likewise violates the section of the city charter to the same effect.

The only way in which the contract can be rendered legal, says the court, is to submit it to the voters like a bond issue is submitted and if two-thirds of the total number of registered voters approve it, then the contract will be legal.

The decision is rendered in the case of an injunction suit against the contract which was brought several months ago. Judge Pendleton, of the Fulton superior court, and formerly city attorney of Atlanta, upheld the contract without even hearing the arguments in its favor by City Attorney Mayson. The supreme court reverses Judge Pendleton.

This decision may mean that Mayor Woodward has won his fight. He has contended since last fall, shortly following his primary nomination, that the crematory contract is illegal. He made every effort to stop the commencement of work on the crematory and to prevent the putting of $75,000 in the January budget to meet the first payment. But council overrode him every time the issue came up, and accordingly work was started and the plant is now almost completed.

The contract price is $276,000, of which the city is to pay $50,000 cash and $25,000 per year until the balance is retired. This means that $125,000 is due by the city in the year 1913. The amount has been set aside, ready to be paid when the plant is finished.

Some weeks ago the Destructor company, which is building the plant, filed an estimate for $50,000. It was approved by the chief of construction according to the terms of the contract, and a check was drawn. Mayor Woodward refused to sign the check, saying he would await the supreme court's decision.

Thus the company has been paid no money whatever, although the plant, as said above, is nearly completed. The company has been working day and night in a desperate effort to have the plant ready for operation by June 15, and one unit (there are three units in all) will probably be in shape to burn garbage on that date.

Mayor Woodward was overjoyed when informed by The Journal hay5Mlp-m of the decision by The Journal.

CONLEY TELLS IN DETAIL OF WRITING NOTES ON SATURDAY AT DICTATION OF MR. FRANK

Negro Declares He Met Mr. Frank on the Street and Accompanied Him Back to the Factory, Where He Was Told to Wait and Watch—He Was Concealed in Wardrobe in Office When Voices Were Heard on Outside, It Is Claimed

NEGRO LOOKED UPON AS A TOOL NOT PRINCIPAL DECLARE DETECTIVES WHO HAVE QUESTIONED HIM

Chief Beavers Confers With Judge Roan in Reference to Taking Conley to Tower to Confront Frank but Is Told That It Is a Question for Sheriff to Decide—No Effort in This Direction Likely Until Mr. Rosser Returns to City

"Write 'night-watchman,'" the city detectives are said to have commanded James Conley, negro sweeper at the pencil factory, in jail Wednesday.

The result is said to have been "night-wich."

So also the note found beside the dead body of Mary Phagan spelled it.

The detectives regard this strongly corroborative of Conley's admission that he himself wrote the notes found beside the dead girl. Conley declares that he wrote them, however, at the dictation of Leo M. Frank, superintendent of the pencil factory, under indictment for the murder. The detectives are disposed to place full credence in his story now, it is said, since he has declared that he did the writing on Saturday afternoon instead of on Friday afternoon as he first swore, and has gone into details.

A new and lengthy affidavit, going into detail in sequence throughout the day of the fatal Saturday, was sworn to by the negro in the detective headquarters Wednesday morning.

In it the negro recited as minutely as he could remember them, his actions and movements upon that day.

Shortly after 10 o'clock he was standing at the corner of Forsyth and Nelson street, he now swears, when Leo M. Frank, superintendent at the factory, his employer, came past, going toward Montag Brothers. Mr. Frank told him to wait there until he came back, swears the negro. Some minutes afterward Mr. Frank returned and took him, the negro, to the factory. Mr. Frank sat him down on a box besides the stairs, said the negro, and told him (the negro) to wait there and "see what he could see." He would call with a whistle, said Mr. Frank, when he wanted the negro.

"Be careful not to let Mr. Darley see you," the negro swears Mr. Frank told him.

Conley continued in detail in his affidavit, it is said, describing several people who entered and left and whose presence at the factory already has been established clearly. After about an hour, the negro swears, he grew sleepy. He had had a beer, and he was in a comfortable position and everything was quiet; so he dozed off to sleep, he said, and didn't remember anything more until he heard somebody histle sharply close at hand and looked up and saw Mr. Frank standing in the doorway at the head of the stairs.

SAID MR. FRANK WAS SHAKING.

He aroused himself and responded to Mr. Frank's call. At the head of the stairs Mr. Frank, caught him under the arm, swears the negro. Mr. Frank was shaking and trembling violently.

It gave him the impression, swears the negro, that Mr. Frank wanted to keep him from looking towards the back.

Mr. Frank led him, the negro, thus into his (Mr. Frank's) office.

As they passed the time clock, the negro swears, he happened to notice that it was exactly 12 minutes to 1 o'clock.

According to Mr. Frank's sworn testimony to the coroner's jury before he himself was accused formally, Mary Phagan, the murdered girl, had received her pay and gone before that hour.

They went clear back into the inner office, swear the negro, Mr. Frank saying nothing, but holding tightly to his arm. Hardly had they entered there and gotten ready to sit down when people were heard approaching in the outer part of the factory. Mr. Frank put him into a big wardrobe in the office, swears the negro and shut the doors of it and then went out and met the visitors or received them in the office, but dismissed them soon and let the negro out when all was quiet again.

DICTATED WHAT NEGRO WROTE.

Then, swears the negro, Mr. Frank told him he wanted to get a sample of his handwriting. He dictated what the negro wrote. Mr. Frank was trembling, swears the negro. His hands shook, and he ran his fingers through his hair. He said in an undertone as he walked up and down, swears the negro, addressing not him but seemingly talking to himself: "There's no reason why I should hang." The negro said when he had finished writing what Mr. Frank dictated, Mr. Frank thanked him warmly, and said he wouldn't forget him (the negro), and called him a good negro, good boy, etc., and gave him $2.50, and even led him to the door at the head of the stairs. After that, the negro swears, he didn't see Mr. Frank until Tuesday morning.

The negro swears that he remembers that one of the notes began "Dear Mother."

The negro reiterates steadfastly, it is said, that he did not see Mary Phagan at all on the day of the murder.

He left the factory about ten minutes after 1 o'clock swears the negro.

CONFERS WITH JUDGE ROAN.

Chief Beavers has not made application to Judge L. S. Roan for a formal order on the sheriff to permit him to take Conley to the jail for the purpose of confronting Frank with the negro.

The chief did confer with Judge Roan Wednesday afternoon and was advised by the latter that the matter was one for the sheriff to decide. Judge Roan, it is understood, informed the chief that under the law Frank would be entitled to consult his attorney and have him present should a meeting between the negro and Frank be arranged.

Attorney Rosser, Frank's counsel, is at present at Clayton, Rabun county, engaged in the trial of the Tallulah Falls suit.

It is not known whether the chief will make any further efforts to get the negro face to face with Frank.

The fact that Conley would hang if he had admitted writing the notes after Mary Phagan went to the factory, is given by the negro as his reason for first saying that he wrote the notes on the day before the crime.

Conley still claims that he had no knowledge that a crime had been committed in the building. The detectives do not regard Conley in the light of an accomplice, but simply as an unwitting tool.

Just after his arrest it is said that Conley told many different stories to the police and they caught him in a number of lies.

For the first two weeks of his incarceration, it is said, he maintained that he could not write.

The detectives, however, found where he had bought two watches on the installment plan, and had filled out "deeds" for them.

They compared this writing, they say, with the writing on the notes found by the slain girl's body and found it identical. Then they secured other specimens of his handwriting, and confronted him with them. It was a short time after this that he called for Detective John Black and admitted writing the two notes.

Then Chief of Detectives N. A. Lanford, Chief J. L. Beavers, and Harry Scott, of the Pinkertons, took the negro from police headquarters to the Tower in order that he might make his statements before Superintendent Frank.

Sheriff Wheeler Mangum sent word to Frank, and he stated that he did not wish to see the officers or Conley unless his attorney, Luther Z. Rosser, was present. Without Frank's agreement the sheriff would not allow the officials to visit the accused man's cell, and the attempt was given up.

DO NOT SUSPECT CONLEY.

Contrary to published reports, the detectives and others interested in the investigation of the Phagan murder have never for a moment entertained the suggestion that James Conley, the negro sweeper, was guilty of the crime or that he had any further hand in it than to write the notes, which he says he wrote at the dictation of Frank.

The officers regard Conley as their most material witness. They declare that he connects up all the circumstantial evidence gathered by them. They do not believe that he had any hand in the actual murder or that he knew one had been committed until after the girl's body was found.

GENTRY IN HIDING.

George W. Gentry, the young stenographer who took the dictograph conversations in the Williams house last week, has been reported to the police as missing.

According to members of his family, the young man left his home to avoid the many people who came to question him about the dictograph conversations, and members of his family do not fear for his safety and are now in communication with him.

Young Gentry left home early Monday morning and neither his mother nor other members of his family at 32 East Alexander street have seen him since that time.

He left following an interview with a man, who posed as a newspaper reporter, and who told young Gentry that he was in danger of being arrested on a trumped up charge.

Members of his family do not think, however, that this threat was as much responsible for his disappearance as the general annoyance of repeated questions about the famous dictograph records.

Young Gentry has telephoned his home each day since he left and his

(Continued on Page Nine, Col. 1.)

WILSON THROWS TARIFF LOBBY INTO A PANIC

President's Warning to Country Brings Confusion in Camp of Interests

(By Associated Press.)

WASHINGTON, May 28.—The small army of "tariff lobbyists," which has been occupying Washington since the Underwood bill passed the house, was in confusion today because of President Wilson's vigorous attack on the "numerous, industrious and insidious lobby."

Many assumed the president's statement referred to them, although he called none by name, and they began issuing statements to justify their position.

Senator Simmons, chairman of the finance committee, reiterated that the lobbyists were not getting very far, adding that never in his legislative experience had he seen so determined and so expensive a lobby.

President Wilson's lobby charge that was brought to the formal notice of the senate yesterday through a resolution by Senator Cummins demanding an immediate investigation by a committee of five senators, to determine the identity of all persons who had made efforts to present arguments or bring influence to bear in favor of changes in the tariff law. A similar resolution was introduced in the house by Representative Tavenner, of Illinois.

Senator Cummins attempted to get immediate action on his resolution, which would authorize the greatest investigation or so-called "lobbying" ever undertaken by congress.

Senator Gallinger at first objected to the resolution as "absurd." Later, he withdrew his objection, but on demand of Senator Owen, the Cummins resolution finally went over for one day without action.

The proposed investigation would require all *senators to give names of* persons who had approached or written them in the interest of tariff changes, or would request President Wilson to furnish names of persons referred to in his statement yesterday that a great and powerful lobby was at work and would authorize the senatorial committee to determine whether the action of any lobbyist who might be discovered was proper or improper.

"It is absurd to demand that the names be given of men who have talked with senators about the tariff bill," declared Senator Gallinger.

"Men are here who have a right to be here because they represent the great interests of the country that are imperiled by proposed changes in the tariff. To call them lobbyists is absurd," said Mr. Gallinger.

Senator Cummins declared he had presented the demand for an investigation because members of the senate had been put in a very "unenviable position."

"I recognize the right of any interest affected by pending legislation to appear and offer arguments," he said. "I do not know that any lobbyists are here. None have approached me. But we have a tariff bill before us. A great many men are here, I suppose, for the purpose of putting legitimate arguments before the senate and its committee affecting that legislation.

"Now, it is said by the highest authority, that a lobby of great proportions, employing means of the most insidious and illegitimate character, is engaged in the effort to secure changes to the bill as now proposed. The public has been led to believe and will believe that if any changes are made they will have been due to their influence.

"I don't know what a lobbyist is. If it is the man who appears to make legitimate arguments, I am for him. But the country has a right to know what influences are surrounding the senate of the United States, to know who is here and who is attempting by argument, by influence or by persuasion, to change the tariff rates."

SYRIAN PARDONED BY PRESIDENT WILSON

BY RALPH SMITH.

WASHINGTON, May 28.—President Wilson today pardoned Jamell George Abou Tabeek, a Syrian, who is serving a sentence in the federal prison at Atlanta. He was convicted in Hoboken, N. J., for sending an obscene letter to a young woman, and sentenced to one year and six months. His term would have expired August 21, this year.

Attorney General McReynolds was overridden by the president in granting the pardon. McReynolds recommended it adversely, but Mr. Wilson, after studying the evidence, decided that the Syrian had been punished sufficiently.

Plan Poultry Show

COLUMBUS, Ga., May 28.—The Columbus Poultry association is planning for a show to be held in this city at an early date. A meeting is called for Thursday evening, when the matter will be discussed and plans finally determined upon. The association gave a most successful exposition last fall, there being exhibits from five states.

Dr. Soule to Speak

ATHENS, Ga., May 28.—President Andrew M. Soule, of the State College of Agriculture, has been invited to address the Cotton Seed Crushers' Association of Georgia at their annual meeting, Monday, June 2, at Atlantic Beach, Fla. He will speak on the feeding value of cotton seed meal.

RESINOL HEALS ITCHING SKINS

And Clears Unsightly Complexions.

The soothing, healing medication in Resinol Ointment and Resinol Soap penetrates every tiny pore of the skin, clears it of all impurities, and stops itching instantly. Resinol positively speedily heals eczema, rashes, ringworm and other eruptions, and clears away disfiguring pimples and blackheads, when other treatments prove worse than useless.

Resinol is not an experiment. It is a doctor's prescription which proved so wonderfully successful for skin troubles that it has been used by other doctors all over the country for eighteen years. No other treatment for the skin now before the public can show such a record of professional approval. Every druggist sells Resinol Ointment and Resinol Soap, but you can test them at our expense. Just write to Dept. 27-S, Resinol, Baltimore, Md., and we will send you a generous trial by parcel post.—(Advt.)

Did This Man Leave Five Widows and Two Fiancees to Mourn?

(By Associated Press.)

CHICAGO, May 28.—At least two widows and a fiancee are mourning the death of Homer E. Morrison, and the police are working in clews which may lead them to three other women who can claim the man as their late husband.

Morrison died last Thursday of what may have been poisoning.

Two of his wives have complained that he took $17,000 of their money, and a widow, who says he promised to marry her, admits she gave him $1,600.

Mrs. Homer E. Morrison says she married Morrison three years ago; Mrs. R. W. Thompson says she married the same man under the name of Thompson, seven years ago; Mrs. Pearl McDivitt asserts Morrison promised to marry her next month.

These three women lived on the same car line without knowing the existence of each other. Sometimes Morrison visited all three on the same day.

Under the name of Thompson, the man posed as a claim adjuster, but for seven years kept Mrs. Thompson in the dark regarding his place of business. *To Mrs. Morrison he was a real estate* dealer, but she never knew where his office was. By day he was manager of a rooming house on Chicago avenue, where he never was seen at night.

From what Mrs. Thompson has said, the police suspect that Morrison took poison, and they are gathering evidence to present to the coroner.

AMERICUS HEALTH BOARD INVESTIGATES DAIRIES

AMERICUS, Ga., May 28.—Americus market men and dairymen have just been officially investigated by representatives of the state veterinary and pure food departments, and the result has created considerable comment locally. Drs. P. H. Bahnsen, S. E. Hutchins and P. A. Methvin, with Chairman Chambliss, of the Americus board of health, inspected all butcher pens, meat markets and dairies with the result that *there is going to be an immediate and* wonderful improvement in many of these places, which failed to measure to requirements.

AMERICUS, Ga., May 28.—The divorce mill has ground steadily in the local courts for two days, with the result that a dozen matrimonial knots have been severed, three or four of these being white couples. The divorce proceedings have been the principal business before court, as the civil dockets were cleared in two days, the lightest business in many years.

DELEGATES TO EDUCATION CONFERENCE AT HAGUE

(By Associated Press.)

WASHINGTON, May 28.—Secretary Lane today recommended to Secretary Bryan the appointment of an American delegate to the international conference on education at the Hague next September.

Congress will make no appropriation to pay expenses of the delegates, but the following names selected by the secretary, have expressed their willingness to accept appointment upon those conditions:

Dr. David Starr Jordan, of Leland Stanford University, California; Dr. Charles H. Judd, director School of Education University of Chicago; Charles N. Kendall, state commissioner of education, Trenton, N. J.; Randall J. Condon, superintendent of schools, Cincinnati; David Jayne Hill, former ambassador to Germany; Mrs. Fannie Fern Andrews, secretary of the American School Peace league and special collaborator in the United States bureau of education and Philander P. Claxton, commissioner of education of the United States.

Many Victims of Mad Dogs

ANNISTON, Ala., May 28.—There are more victims of hydrophobia in Alabama at the present time than can be taken care of at the state Pasteur Institute at Montgomery, according to facts just brought to light in this city.

LUSTROUS HAIR SOFT---ABUNDANT

Unsightly, Matted, Scraggy Hair Made Soft and Lustrous At Once—Parisian Sage

If your hair is anything short of perfect; if it is too dry—brittle—dull—thin, or has been falling out, you can immediately bring about a change by using Parisian Sage. The first application removes dandruff and increases the beauty of the hair.

A scientific study of the hair shows just what elements are needed to soften it, make it wavy and glossy, and make it grow—just like watering the plants in the garden.

Parisian Sage supplies hair needs. It is a tea-colored liquid, delicately perfumed, not sticky or greasy, that comes in a fifty-cent bottle at the druggists and toilet counters. The "Girl with the Auburn Hair" on the package.

Apply Parisian Sage and the effect is immediate. One application stops the head from itching and freshens up the hair. Use it daily for a week and you will be surprised and delighted. Those who have tried it write us enthusiastic letters and tell all their friends about it.

Sold by dealers everywhere with a money-back protection to every purchaser if not satisfactory. Parisian Sage is one of the quickest acting hair tonics known.

Sold by Jacobs' Ten Stores.—(Advt.)

BIJOU Matinee Today Tonight 7:30 & 9

JOS. E. HOWARD'S
THE DISTRICT LEADER
TABLOID MUSICAL COMEDY

10c ADMISSION, RESERVED SEATS 10c

ATLANTA 3 MATS. MON. WED. SAT. 25c

All This Week
Miss Billy Long Co.
ST. ELMO
By Request
Nights, 15c, 25c, 35c, 50c

FORSYTH Matinee Today 2:30 Tonight 8:30

THE IRISH QUEEN MAGGIE CLINE

The Great Howard-Madden & Fitzpatrick CAISAR NESI

NEXT WEEK LILLIAN SHAW

SHORTER ALUMNAE NAME MISS HINE PRESIDENT

Local Associations to Be Organized in Various Cities Throughout South

ROME, Ga., May 28.—The alumnae association of Shorter college, at its annual meeting, held yesterday, elected officers for the ensuing year as follows: President, Miss Jessie Hine; first vice president, Miss Cordelia Veal; second vice president, Miss Alida Printup; recording secretary, Miss Elizabeth Harris; corresponding secretary, Miss Joy Harper; treasurer, Mrs. F. G. Merriam. *It was decided to organize local* associations in Atlanta, Chattanooga and other southern cities.

HINE MONUMENT FUND.

The alumnae are raising a fund for the erection of a monument over the grave of the late Rev. Dr. Luther R. Gwaltney, who was for many years president of the college. Judson college, at Marion, Ala., at its commencement, unveiled a handsome portrait of Dr. Gwaltney. There is already a painting of Dr. Gwaltney at Shorter college, *and the memorial to be dedicated to* his memory by the alumnae of the Rome institution will take the form of a monument.

HOLD CHAMPION DEBATE.

The annual champion debate at Shorter college was won by Miss Eva Phillips and Miss Madeline Trotter, who were representing the negative of the question, "Resolved, That the president should be restricted to one term of six years."

The Eunomian society was represented by Miss Moselle Eubanks and Miss Annie Goetchius, both of Rome.

The victorious society, the Polymnian, gains possession of a loving cup that has been the property of the rival society for the past two years. The cup becomes the permanent property of the society that wins it three times.

WILSON FAVORS DIRECT PRESIDENTIAL ELECTIONS

(By Associated Press.)

WASHINGTON, May 28.—Representative Britten, of Illinois, today sought President Wilson's opinion on his measures to provide a six-year single term for the president and vice president, the abolition of nominating conventions, the choice of the president and vice president by presidential preference primaries and direct elections without the use of electors.

Mr. Britten said that the president favored abolition of national conventions for nominating purposes, but thought them necessary to draft party platforms, and declared that Mr. Wilson approved presidential primaries and direct election, which would shorten the ballot.

White House officials said the president had not arrived at any conclusion as to the practicability of abolishing national conventions.

INDIGESTION FIVE YEARS

Relieved by Vinol

Strength and even life itself depends upon the nourishment and proper assimilation of food, and unless digestion is good the whole body suffers.

Mrs. L. D. Cook, Vineland, N. J., says: "I was sick five years with indigestion. My stomach seemed to have a heavy load in it and at other times *it seemed to be tied in knots. Nobody* knows how I suffered.

"I tried a great many doctors and a great many kinds of medicine but nothing did me any good until I took Vinol. It has helped me wonderfully. I am improving fast, feel better and am getting my flesh back again. Vinol has done me a world of good."

We know the great power of Vinol, our delicious cod liver and iron tonic without oil, in curing chronic stomach trouble and building up all weakened run-down persons, and that is why we guarantee to return your money if it does not help you. Elkin Drug Co., Atlanta, Ga.—(Advt.)

A Special Value in A Fine Diamond Pin

A brand new, large bowknot all diamond brooch, having three large stones, of extra fine quality, all platinum front, 14k. solid gold back, worth $950.00, is offered by owner, for prompt acceptance, for $650.00.

If interested, call or write to "Owner," 1015 Atlanta National Bank Building.

SEWELL'S
SPECIAL SNAPS FOR
Thursday and Friday

Everything retailed at wholesale prices.

Solid Carload Fancy Lemons, per doz	14½c
Solid carload Pineapples, each	7c
Solid carload New Irish Potatoes, qt	3½c
Fancy Tomatoes, large size basket	25c
Dry salt Meat per pound	12½c
Best Breakfast Bacon, per lb	17½c
Quart bottle Grape Juice	29c

Many other specials.

SEWELL COMMISSION CO.
Wholesale and Retail,
113-115 Whitehall St.
Branch store, 164 Decatur St.

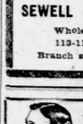

Dr. GAULT
Now with Dr. Hathaway & Co., 32 Inman Bldg., 22 1-2 S. Broad Street.

White House Mint Bed Becomes Place Of Much Interest

(By Associated Press.)

WASHINGTON, May 28.—The White House mint patch referred to by Colonel Roosevelt in his testimony in the libel suit he is pressing at Marquette, Mich., promises to become as much an object of interest to capitol visitors as the *Washington monument, or the library of congress.* Already tourists are asking the White House police to point out the bed which gave up its fragrant leaves for Colonel Roosevelt's occasional julepe.

The bed, fifteen feet long by four feet wide, is situated alongside a lattice work house used by the White House laundries in which to dry clothes.

Although mint always has been within easy reach of the White House porch, the present patch was established by President McKinley. President Taft seldom used it, although it furnished its part to many a refreshing julep served to Mr. Taft's callers.

President Wilson also uses it—for garnishing spring lamb.

IMMEDIATE FREEDOM OF PHILIPPINES ASKED

(By Associated Press.)

WASHINGTON, May 28.—Representative Francis Burton Harrison today made appeal to President Wilson to grant immediate independence to the Philippine Islands. He declared that not only were the Philippines an easy point of attack for an enemy of the United States, but that the people were capable of self-government and deserved promised independence.

Protest Against Choctaws

WASHINGTON, May 28.—Representatives of the Mississippi Choctaw Indians have filed a protest with the senate Indian affairs committee against the proposal in the tentative Indian appropriation bill before the committee to give $100 to each Choctaw Indian on the present enrollment. It was urged this would interfere with the claim of the Mississippi Indian.

If You Haven't a Shepherd Check Suit!

The Daylight Corner

A man gets a world of satisfaction out of his clothes---if they're the RIGHT kind. Everybody extends the "glad" hand to the SUCCESSFUL man---and, men are usually "sized-up" by their appearance.

How's YOUR wardrobe? Two or three GOOD Suits will "fix you up" nicely for the summer---and, ONE of them should be a SHEPHERD CHECK! They're "all the go."

If your wardrobe doesn't include one---then let us show you our smart models in Men's Suits of neat, black and white Shepherd Checks---at $18.50, $20 and $25. They're STYLISH!

If You Don't Live in Atlanta, Order by Mail!

J. Eiseman & Sons Co
No. 1 WHITEHALL "THE DAYLIGHT CORNER"

IT'S POOR ECONOMY

to use cheap stationery. Letters written on distinctive stationery are sure to be read. Our line of

STEEL ENGRAVED AND EMBOSSED
Letter Heads, Envelopes and Business Cards

Are in a Class Alone. Write for Prices and Samples.

J. P. STEVENS ENGRAVING CO.
47 Whitehall St. Atlanta Ga,.

CINCINNATI
TWO FAST TRAINS
Lv. 6:45 AM., 5:10 PM.
L&N

DAILY COUPON, May 28

Name .....
Address .....

Three Daily (of consecutive dates) or One Sunday Coupon and 15c entitles holder to one School or College Pennant, if presented at the Pennant Department, No. 1 North Forsyth Street.

5 cents extra charge by mail.

THE ATLANTA JOURNAL
UNIVERSITY OF GEORGIA, GEORGIA TECH, MERCER, YALE AUBURN AND KNIGHTS TEMPLAR NOW READY
Be sure to state pennant desired.

COOK BOOK COUPON

Six consecutive Coupons and 48 cents presented at The Journal Office gets one copy of Lowney's Cook Book. 13 Cents extra by mail.

MAY 28

WOMAN SLAYS DOCTOR THEN SHOOTS HERSELF

State Veterinarian of South Dakota Slain in Sioux Falls Boarding House

(By Associated Press.)

SIOUX FALLS, S. D., May 28.—Dr. E. L. Moore, aged thirty-five, state veterinary and instructor in the veterinary department of the state agriculture college at Brookings, was shot and killed by Mrs. Mae Allen, twenty-two years old, of Aberdeen, last night in a boarding house here.

The woman then fired two shots into her own body and lies dying in a hospital. A quarrel between the two half an hour before the tragedy led up to the shooting. The woman left a note which read:

"Take care of my remains. Take care of us both. MAE."

The story of a secret love affair was revealed by quantities of correspondence found in the woman's room. Dr. Moore has a wife and three children living at Brookings. Mrs. Allen and her husband separated several months ago.

Great Benefit

Always Derived from Hood's Sarsaparilla in the Spring.

Miss Sara J. Robinson, Box 830, Albion, N. Y., writes: "My father, who is a stone cutter by trade, used to feel worse in the spring of the year than when he was done work in the fall. For several years in succession he has taken several bottles of Hood's Sarsaparilla in the spring, and has always derived great benefit from it."

Remember there is no real substitute for Hood's Sarsaparilla—no "just as good" preparation. Get Hood's Sarsaparilla today. In usual liquid form or tablets called **Sarsatabs.**

THE ATLANTA JOURNAL'S $7,000 BOOKLOVERS' CAMPAIGN.

The Plan and How You Can Enter

The Journal is publishing seventy-five pictures, each representing the title of one book.

Seven thousand dollars' worth of prizes will be given to those who can select the most correct titles.

Every contestant has the right to ten answers on each picture.

The Journal's new Official Catalogue contains all the titles used.

The Answer Book gives you the right to ten answers, we only one of each picture. With the Answer Book The Journal will give you the first thirty-five prize pictures free.

The Answer Book will cost 50c at the office, 60c by mail. The Catalogue sells for 25c at the office, 27c by mail. Use the coupons in ordering. Extra pictures cost 2c each.

Subscribe for The Journal and get all the Campaign stories and balance of prize pictures.

Enter now, and get in line for your share of the $7,000.

The Campaign is open to all residents of Georgia, Alabama, Florida, North Carolina, South Carolina, Louisiana, Mississippi and Tennessee.

See complete prize list on another page.

CUT ALONG THIS LINE

Picture No. 53

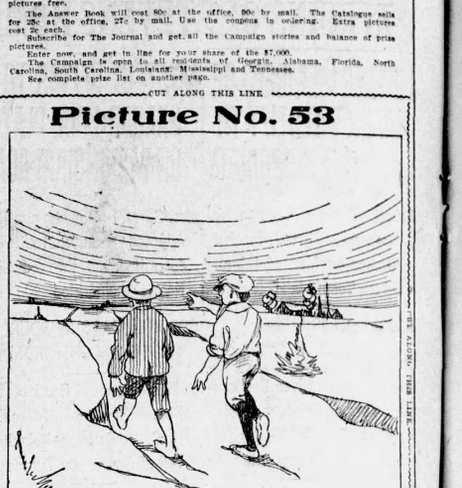

WHAT BOOK DOES THIS PICTURE REPRESENT?

Write Title and Name of Author in Form Below.

Title .....
Author .....
Your Name .....
Street and Number .....
Or R. F. D. No. .....
City or Town ..... State.....

No. 53—May 28, 1913—No. 53.

Wait until you have all the answers to the pictures before sending them in, *for no partial lists will be considered.*

The Atlanta Journal.

CUT ALONG THIS LINE

A CONTESTANT TELLS WHY YOU NEED AN ANSWER BOOK

Editor Booklovers' Campaign. OAK HILL, Ga., May 20, 1913.

Dear Sir: Enclosed please find 90c for which please send me the Answer Book. There is more pleasure in the Answer Book in this campaign than there was in last year's. Nearly all your pictures are made—we will suppose not intentionally—so that there are from 6 to 10 interpretations, one as good as the other. For example, No. 14 I found first thing in your catalogue "The Allen," and laid the picture away among those I know are solved correctly. Now here comes "Racial Contrasts," "John Chinaman and a few others," and many more.

How can any one do without an Answer Book?

I am late in ordering, but there is lots of time to study and little extra cost with your liberal 25 pictures free.

I do not expect to win a prize, but shall have MORE pleasure than I could from any other small investment.

Please publish this for the benefit of new contestants.

Yours truly, E. T.

BOOKLOVERS' QUERIES

Contestant:

Q. 1. Can answers be written in pencil? Ans. Yes.

Q. 2. What length of time *after last picture appears till campaign closes?* Ans. We will allow at least three weeks to get answers in shape and get necessary supplies to complete set.

Atlanta, Ga.

Q. What is the man at the right of table in picture No. 12 holding in his left hand, and what is it covering the fingers of his right hand? Ans. Money. The other man's hand seems to hide his fingers.

Inquirer: The Answer Book gives you the right to ten answers for each picture. The first 35 pictures are given free with the Answer Book.

B. W. S., Mansfield: The title to a picture may be suggested by one party in a picture or the whole group. You will have to decide for yourself in pictures of that kind.

USE THIS COUPON FOR THE ANSWER BOOK AND FIRST 35 PRIZE PICTURES

..... 1913.

Booklovers' Campaign Editor, Atlanta Journal, Atlanta, Ga.

Enclose please find 90 cents, for which Please mail me an Answer Book and pictures Nos. 1 to 35 inclusive.

NAME.....

STREET AND NO .....

CITY AND STATE .....

With the Answer Book you will have the right to ten Answers on each picture us.ng only one of each picture instead of 10 of each.

Subscription Coupon

Booklovers' Campaign Editor,
The Journal,
Atlanta, Ga.:

Please enter my name as a subscriber to The Atlanta Journal, Daily and Sunday, for which I agree to pay at the regular rate.

Name .....

Street and No. .....R. F. D. No. ....

City or Town .....

Use this coupon in ordering catalogue.

BOOKLOVERS' CAMPAIGN EDITOR,
The Atlanta Journal, Atlanta, Ga.:

Enclosed find 27 cents for which mail me a Booklovers' Campaign Catalogue.

Name.....

Street and No. .....

City and State, ...

Use this Order Blank for Prize Pictures Already Published

Cut out this order form, fill it out, send or bring it with the sum designated, you will receive back pictures and coupons. Tale is for new contestants desiring to enter, or those already in the Campaign who wish additional pictures on which to file their answers.

The Booklovers' Campaign Editor,
The Atlanta Journal, Atlanta, Ga. .....1913.

Please send me Booklovers' Campaign pictures and coupons as follows: Pictures and coupons.

36	37	38	39	40	41	48	49	50	51	51	53		
54	55	56	57	58	59	42	43	44	45	46	47		

Total number ..... For which enclosed find ..... cents

Instructions: Simply fill in blank space under coupon No. the number of picture figures you desire. Enclose the amount of money stated at 2 cents each coupon, plus postage at the ra te of 2c for every five coupons or less.

Name .....

Street address (or R. F. D. No.) .....

Postoffice ..... State .....

The Booklovers' Campaign Headquarters, No. 1 N. Forsyth street, will be open daily from 8 A. M. to 7 P. M. and until 10 P. M. on Saturdays. Catalogues and Answer Books are now ready for you.

Please make all money orders payable to The Atlanta Journal, Atlanta, Ga.

TARIFF HAS CLEAR WAY THROUGH SENATE NOW

Senators Elected by People Now and Have Ears to the Ground—Few Changes Made

BY RALPH SMITH.

WASHINGTON, May 28.—The tariff prospect is clearer today than it was ten days ago. This, despite the presence in Washington of what the president of the United States has just described as the most powerful and insidious lobby force ever concentrated at the capital.

The statement that the prospect of getting the Underwood bill passed without succumbing to the wool and sugar interests is based upon the opinions expressed this morning by members of the senate, among them men who are serving on the subcommittees which are considering the various schedules of the measure.

The crystallization of sentiment in favor of free sugar and free wool is regarded as the best evidence that the administration's influence is tightening. Wool and sugar are the schedules in which Mr. Wilson has exhibited the keenest interest, and it is believed that the free-listing of these commodities, as proposed in the Underwood bill, will go materially toward reducing the burden of living expenses.

A statement by Senator Hoke Smith in reference to the sugar schedule is believed to reflect the views of other influential Democrats in the senate. Mr. Smith states that a careful analysis of the bill and a painstaking study of the sugar schedule has strengthened him in the belief that free sugar is entirely justified.

SMITH'S PREDICTION.

It is known that Mr. Smith has some misgivings about the political wisdom of so radical a cut in the sugar duties, but his study of the schedule in detail has removed his doubt. The senator gives it as his opinion that the bill will pass the senate as it is finally perfected by the finance committee, of which he is a member. He believes that the Democratic caucus will sustain the committee and that the bill will pass in a form substantially acceptable to the White House.

A number of factors have intervened to bring about a rise in optimism. The least of these has not been the unpromising stand of the president himself and the persuasive force of his arguments. It is true also that the senate—and this includes some of the Republicans—has become pretty well convinced that Mr. Wilson has the country behind him in his tariff program.

Then, too, the senators, who must now go before the people for election, have had their ears to the ground, and the echoes they have heard from their home states, has strengthened in their belief that the people are with the administration. They have had more opportunity to digest the bill and reflect upon its effect on industry. They have weighed their own and the president's convictions against the contention of the protected interests and the lobbyists. Their decision favors the administration program.

Two weeks ago there was talk on the senate side of eliminating from the omnibus bill the sugar and wool provisions and asking the house to send over separate measures dealing with each of these commodities. The improvement in conditions has been such, however, that this talk is no longer heard.

"IRONING OUT" PROCESS

The effort now is to equalize and symmetrize the Underwood bill. The necessity for this procedure is admitted on all sides. There are incongruities in all the schedules and by the time the finance committee finishes the "ironing out" process, the measure will be in pretty good shape. Perhaps, the most radical action will be the placing of pig iron on the free list, as has been foretold in these dispatches.

It is the common observation of the administration leaders that the howl against the proposed revision is local to Washington and it is their belief that most of the noise they hear is the clamors of the paid lobby. There are, of course, present in the city, a great number of importers and manufacturers whose mission is legitimate, but these are not the persons from whom the loudest wails are coming.

They are prosecuting their affairs in an orderly, business-like manner, seeking to carry their points by arguments before the several sub-committees.

Very few, if any of the administration senators believe that the people back home are clamoring for or against the bill, but it is their firm conviction that what the country asks and expects, is a speedy settlement of the question. It wants action so that the business interests may adjust themselves to the new economic conditions.

SUBCOMMITTEES MEET

Members of the senate finance subcommittees met behind closed doors today and plunged into the mass of briefs and testimony relating to the Underwood tariff schedules, preparatory to making their reports to the entire committee some time next week. Many items, some senators have declared, probably will be changed.

While the subcommittees were at work, Senator Simmons, chairman of the finance committee, sought counsel with Secretary Bryan and John Bassett Moore, counselor of the state department, regarding foreign protests against administrative features of the Underwood bill. The committee is considering eliminating the clause which would extend a 5 per cent tariff discount on imports in American owned or controlled ships. Many nations have protested that it is a violation of treaty rights.

PHONOGRAPH RECORDS FOR ANTI-CHURCH GOERS

ROSELLE, N. J., May 28.—For the benefit of those who cannot or will not go to church the Rev. Clarence S. Wood, pastor of St. Lukes Episcopal church, has had a talking machine record made of a church service including choir music and sermon.

Duplicates will be made from this record and the pastor will address himself to the task of getting nonattendants to accept the duplicates as gifts.

Preserve Natural Colors

(By Associated Press.)

WASHINGTON, May 28.—After years of experimenting scientists of the national museum have devised a preservative for keeping specimens of fish and a variety of reptiles in their natural colors. The scheme provides for coloring the specimens while alive with an alcohol resisting paint so that a bright colored fish can be mounted in clear alcohol and remain lifelike indefinitely.

The experiment has been tried on several specimens and has proved a success. The same experiment will be tried with snakes, lizards and other reptiles.

The preservation of fish and reptiles has always proved a problem for museums. Preserved in alcohol they quickly lose all their distinctive coloring and are uninteresting for display purposes.

SOUTHERN BEAUTIES ATTEND GRAY VETERANS' REUNION



The Southland's most beautiful women are in attendance at the Confederate veterans' reunion, beginning today at Chattanooga, Tenn. The "standard bearer" in the above photograph is Mrs. J. Griff Edwards, of Portsmouth, Va., one of the sweetest singers in the south. At her side is Miss Florence Clift, of Chattanooga, sponsor for Forrest's cavalry. Below them is Mrs. J. E. Smartt, of Chattanooga, matron of honor for the Sons of Confederate veterans.

POLICY IN CONSULAR SERVICE TO COME SOON

(By Associated Press.)

WASHINGTON, May 27.—Secretary Bryan expects soon to announce the general policy of the new administration in consular service appointments and promotions. The failure of the senate last session to act upon a large list of promotions has resulted in much embarrassment and since that time this has become greater through many additions, vacancies caused by deaths, resignations and otherwise.

One young consul, nominated for promotion in recognition of extra hazardous work, has been obliged to remain at his old post through suffering from trophical fever. At other posts the consular business is in the hands of vice consuls and junior officers, not ordinarily permitted in charge for any length of time.

Secretary Bryan has been unable to discuss the question of consular service policies with President Wilson, except in a perliminary manner. He expects soon, however, to be able to make an announcement on the subject.

Hangs Self in Cell

(By Associated Press.)

NEW YORK, May 27.—Eben Carmichael, an envelope addresser of the Current Literature Publishing company, committed suicide by hanging in a police station cell, during the night. In the presence of several hundred girl employes of the publishing company yesterday Carmichael became insane, jumped from behind a pile of magazines where he had been hiding, and twice stabbed in the back Conrad Braun, the subscription manager. Braun will probably die.

School for Milkmen

(By Associated Press.)

PHILADELPHIA, May 27.—A school for milkmen was inaugurated here yesterday under the auspices of the department of health. Employes of milk dealers formed a class that was given instructions in bacteriology in the city's laboratory. The course includes daily lectures and demonstration of the danger of bacteria in milk.

SOUTHERN PACIFIC MUST GIVE UP OTHER PACIFICS

Attorney General McReynolds Decides to Force Central Pacific From S. P.

(By Associated Press.)

WASHINGTON, May 28.—Attorney General McReynolds has decided to contend that the Southern Pacific must give up the Central Pacific in the pending dissolution of the Union Pacific merger and will bring a suit under the Sherman law to accomplish that end if the dissolution plans fail to include it.

Perilous Dive

(By Associated Press.)

NEW YORK, May 27.—A task similar to that which cost the life of Bill Hoar, a famous diver, in the Boonton, N. J., reservoir in 1904, is being attempted by John Ferguson, another professional diver, at the large reservoir in Central Park.

SUMMER RESORTS

COMFORT WITHOUT EXTRAVAGANCE

HOTEL WOODSTOCK

WEST 43D STREET. JUST EAST OF

TIMES SQUARE, NEW YORK

ADDITION COMPLETED
365 ROOMS. 270 BATHS
$1.50 PER DAY AND UP
EUROPEAN PLAN ONLY

WRITE FOR INFORMATION AND BOOKLET
WIRE FOR RESERVATION OUR EXPENSE

W. H. VALIQUETTE, MANAGER
ALSO THE BERWICK, RUTLAND, VT

Mountain Bridle Paths

Always cool. No Flies or Mosquitoes. Every Outdoor Sport. Magnificent Swimming Pool. Sulphur and Medicinal Baths. Half a million spent in Improvements. The NEW Million Dollar Greenbrier open October 1st, 1913. For information address GEORGE F. ADAMS, White Sulphur, W. Va.



WHITE SULPHUR SPRINGS
West Virginia



THE STRAND
ATLANTIC CITY, N. J.

Half Block Ocean Front.
Always Open. Capacity 600. Fireproof. Sea Water Baths. Garage. Booklet. Ownership Management.



New St. SIMONS HOTEL
ST. SIMONS ISLAND GEORGIA
Open June 1, 1913.

The ideal place to spend the summer months. Delightfully cool and breezy. One of the finest beaches on the Atlantic Coast. Every convenience for bathers—both day and night. Electric lights in bath houses and on the beach. Street car line from boat landing to hotel. Automobiles and launches at moderate prices. The pier is 500 feet in length, affording most excellent fishing. A fine amusement pavilion, 60 by 100 feet, with all conveniences.

THE HOTEL is new and modern throughout. Large, commodious rooms, all supplied with telephones, electric lights and running water. Dining room comfortably seats 150 people. More than 600 feet of porches and promenades surrounding the hotel. Rooms single or in suite. Beautiful cottages (operated in connection with hotel) rented at reasonable prices.

For rates and information, write

BUNN & GIBSON,
Owners and Managers,
St. Simons Island, Ga.

WANTED; 149 ASSOCIATES HAVING $100.00 EACH

to join in the formation of a small bank, to be regularly chartered and conducted under state supervision, having in view the encouraging of small savings and to take care of small loans from small borrowers having no bank connection.

An institution of this character would in no way conflict with commercial or savings banks now giving service, but would occupy a field now entirely open.

For full information to those interested,
P. O. Box 97, Atlanta, Ga.

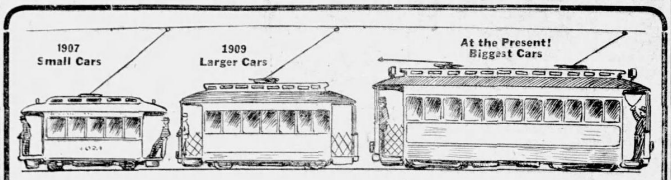

Buy Your Own Home---On Easy Terms

---But Watch the Street Cars!

STOP paying rent! We'll SELL you a charming home for only $100 down—and as little as $21 a month, till the house and lot is paid for. No mortgage to assume. We have a number of new bungalows and cottages, in picturesque CAPITOL VIEW, which is inside the city limits of Atlanta—only 18 minutes from 5 POINTS.

People who have bought in this section since 1907 could today sell at a nice profit—people who buy NOW will be able to realize a still greater profit in the future—for, this delightful residential section is now in rapid stages of full development.

Buy property where the CROWDS go—because the CROWDS are what make property valuable! The STREET CARS tell the story. And here's the story:

"In 1907 the Georgia Railway and Elegtric Company operated SMALL cars on a 30-minute schedule to CAPITOL VIEW—in 1909 they put on LARGER cars on a 20-minute schedule—TODAY they run their BIGGEST cars on a 15-minute schedule to populous CAPITOL VIEW."

Get "Real Estate-Wise"—buy a handsome HOME—on EASY TERMS—at picturesque CAPITOL VIEW. By all means STOP paying rent! Phone us for full information—or, call at our office.

Bell. Main 3520 **W. D. BEATIE,** 207 Equitable Building Atlanta Phone. 3520

See Special Linen Ad on Page 9.

M. RICH & BROS. CO.

The Annual "Let Go" of Irish Laces

At Less Than Present Cost to Import



The Final Clearaway---the Sale That Can Come But Once a Year

Real Irish Hand Crochet Medallions, Motifs, Beadings, Seamings, Edges & Insertions

Real hand-made Irish laces are almost as staple as diamonds—they are always in fashion.

But every year at this season we close out our stock of Irish laces to give us a free hand for the coming year's importations.

This year, having sold nearly all the Irish laces in stock at a fair profit, we are free to sell the rest without profit. Therefore, starting tomorrow, we offer our complete stock of real Irish hand-made laces at these half and less than half prices.

Seamings, insertings and edges, ½ to ¾ in. Former prices 35c to 60c, at **23c**

Picot edges and ribbon beadings. Former prices 30c to 45c, at **15c**

Medallions, many styles; were $2 and $2.25; now **85c**

Medallions, were 25c, now **10c**. Were 50c, now **25c**.

All Charge Purchases for the Rest of May Transferred to June Statement; Payable in July

Real Irish Edges & Insertions

Width	Formerly	Sale Price
1 to 1½ in.	50c to $1 a yd.	39c
1 to 1½ in.	75c to $1.25 a yd.	45c
1½ to 2 in.	98c to $1.50 a yd.	65c
1½ to 2 in.	$1.50 to $2.50 a yd.	85c
2½ to 3 in.	$2.25 to $3 a yd.	95c

(See window display. Sale at 9 A. M. Main Floor, Right.)

New Arrivals in "Coatee" Dresses $7.85

"Composed" one-piece dresses are in their height of popularity These new arrivals have skirt of white crepe with "coatee" of barred crepe bestrewn with flowers. Novel and charming. $7.85.



New $2 to $3 Waists at $1.50



Just arrived, now advertised for the first time. Maker's surplus stocks, garnered by our buyer when in New York.

Voiles, crepes and lingeries are represented, some with high necks, some with low necks, some with the new flat collars. Long or short sleeves. Embroidered and lace trimmed. Pretty white waists of $2 and $3 qualities for **$1.50**—a most remarkable opportunity.

Another new dress at $7.85 is a striped voile with white crepe vestee and colored silk sash.

More Ratine Suits at $7.85

A very little price to pay for such smartly tailored suits. Grace abounds in every line. Simply tailored cutaway coat and skirt. Rose, grey, tan, navy, Copenhagen, white.

These New Linen Dresses at $3.85

are the smartest we've ever seen at the price. Simple one-piece styles of solid color linen, open at throat with flat Gaby's collar. Cuffs to match collar, which is white or a contrasting color. Choice of blue, brown, white, natural.

$25 to $30 Wool Suits at $12.85

Smart styles in Bedford cords, serges and whipcords. Solid colors and mixtures. All sizes.

(Ready to Wear, 2d Floor.)

This Art Reed Rocker at $12



is just as pictured. Made of reeds selected for superior quality and size. Very durable. Upholstered in antique tapestry.

Seat is 22 inches deep, 21 inches wide; back is 24 in. high from seat. In the artistic nut brown finish.

Complete assortments of Art Reed furniture in chairs, tables, rockers and couches to match.

Fiber Rush Furniture

BY REASON of its color, light weight, rigid construction and beautiful designs, this "time-tested and true" furniture has a great vogue. The porch, sun parlor or living room furnished in "Fiber Rush" will be comfortably and attractively furnished.

Settees, $13.50 to $15; Rockers, $4.50 to $9.50.
Chairs, $7.50 to $12; Tables, $6 to $10; Swings, $9 to $22.50.

(Fourth Floor.)

New 85c & $1 Foulards at 55c

Foulards are the silk par excellence for summer. Drape delightfully, wear unceasingly, are proof against dust and shower spots. It's a rare treat to buy them close to half price—provided, of course, that one gets a worthwhile selection. Such a selection is here—stylish foulards in the smart summer patterns. Stripes, dots, sprays and two-toned figures. Leading colors. Choice 55c.

P. S.—This is just one of the many "Plums" in the May Silk Sale. See the $1 silks at 49c; the $1.50 silks at 59c; the $3 silks at 98c.

(Main Floor, Left.)

Panama Hats That Are Different



1913 Panamas are different from those of 1912. Not wide and flappy, like a "farm-hand's" hat, but trig, smartly blocked models. Trim shapes in the small and medium sizes. Real Panamas, woven under water; finely plaited; pliant and flexible. By reason of a fortunate purchase we can offer

$4 Panamas at **$2.98** $7 Panamas at **$4.95**

$2.95 Untrimmed White Hats $1.48

Genuine white hemp hats at practically half price. The good news because of a special purchase. All the popular styles are included in the medium and large shapes.

(Millinery, 2d Floor.)

ECONOMY BASEMENT

Challenge Sale Continues

All this week the Economy Basement holds a "Challenge Sale" in which it proves by *prices* that it is the most Economical Place in which to trade.

A Big Sale Comes Friday

Tomorrow we take two full pages to tell in part what we shall do Friday and Saturday. The occasion is our usual End-of-the-Month Sale, when we

Clear Stocks by Clipping Prices

The news tomorrow is remarkable—because June 1st practically starts our summer season. Much staple and spring goods will be sold at prices that will leap to your eyes and to your pocketbooks.

M. RICH & BROS. CO. M. RICH & BROS. CO.

BUILDING OWNERS AND MANAGERS FORM ASSN.

Office Buildings and Apartments Represented—To Invite National Body

Owners and managers of office buildings and apartment houses in the city met in the chamber of commerce hall Tuesday, at noon, and effected the formal organization of what will be known as the Association of Building Owners and Managers of Atlanta. A membership of fully forty is expected within the next few days.

It was through the activities of the convention bureau that this movement was launched. At the meeting Ivan E. Allen, president of the bureau, was elected temporary chairman and Fred Houser, secretary of the bureau, was chosen temporary secretary of the association.

The following permanent officers of the association were elected:

Charles F. Wilkinson, manager of the Candler building, president; A. W. Martin, manager of the Atlanta National Bank building, vice president; Fred Shaefer, manager of the Empire Life building, secretary and treasurer.

The committee on the constitution and by-laws consists of J. B. Pendleton, manager of the Equitable building, and J. M. Barclay, manager of the Atlanta Trust Company building.

The committee on membership follows: J. M. Shearer, custodian of the city hall, chairman; W. B. Stovall, manager of the Empire building; J. M. Fincher, manager of the Peters building.

A majority of the buildings in Atlanta were represented and letters from other representatives unable to attend pledged their support to the new organization.

It was decided by the association to send delegates to Cincinnati, O., to attend the sixth annual convention of the National Association of Building Owners and Managers, which meets in the Hotel Sinton, June 10 to 12.

With the assistance of the convention bureau the Atlanta delegation will put in a bid for the 1914 convention of the national association.

"GEORGIA" CONDUCTOR IS STRANGELY MISSING

Relatives and Friends Search the City for W. S. Culpepper, of Augusta

Friends and relatives of W. S. Culpepper, a railroad conductor from Augusta, Ga., are now searching for him in Atlanta, where he was last seen on Monday.

On Monday afternoon Mr. Culpepper told some of his railroad friends in the railroad yards that he would be on hand to take out his freight, No. 256, that night. He was not there at train time, and someone had to take his place.

His family was notified in Augusta, but they had not heard from him since he left there for Atlanta. His father came directly to this city, and has made a futile search in all of the hospitals here for some trace of his son. And on Tuesday afternoon he called at police headquarters and reported the disappearance to the police.

The young man has a wife and child in Augusta. He was a man of exemplary habits, and his family and friends cannot account for his strange disappearance unless he has met with foul play. He is described as being twenty-four years of age, medium height, slim, with sandy hair and sparkling eyes. He has made an excellent record with the Georgia road.

JOURNAL THANKED FOR PRESBYTERIAN REPORTS

The Journal has received a letter from George Ernest Raitt, secretary of the Brotherhood department of the board of home missions, United Presbyterian church of North America, thanking this paper for its part in the recent convention of the assembly in Atlanta and its service in reporting the various meetings held here.

The letter in part reads as follows:

"I have just returned home to Pittsburg from the meeting of the assembly at Atlanta, and wish to express my heartiest appreciation of the great service rendered by your paper in publishing such excellent reports of the meetings. I have attended many assemblies, but none so well reported in the daily papers.

"Your interpretation of the spirit of the assemblies, as well as descriptions of the meetings, was splendid. We feel that you have rendered a great service in the cause of Presbyterianism and wish you to know that we appreciate your efforts. I can assure that I speak not only for myself but for all of the United Presbyterian commissioners."

DIES FROM INJURIES RECEIVED IN A FALL

Clifford Mangrum, an employe of the Southern Bell Telephone and Telegraph company, died Tuesday night at a private sanitarium from injuries received in a fall from a telephone post at Zebulon, Ga., on May 19.

He was eighteen years old, and is survived by his parents, Mr. and Mrs. R. B. Mangrum, of New Decatur, Ala.; two brothers, L. M. Mangrum, of Atlanta, and L. H. Mangrum, of Little Rock, Ark., and three sisters, Mrs. Mollie Gordon, of Birmingham, Ala., and Misses Virginia and Birdie Mangrum.

The body was removed to Barclay & Brandon's chapel, and was sent later to New Decatur, Ala., for funeral and interment.

$3,500 in Fifteen Minutes

MOULTRIE, Ga., May 28.—In fifteen minutes Moultrie business men subscribed $3,500 to carry on the work of the chamber of commerce this year.

CASTORIA
For Infants and Children.
The Kind You Have Always Bought
Bears the Signature of Chas. H. Fletcher

Hear Dr. George R. Stuart on
"LOP SIDED FOLKS"
Broughton Tabernacle
FRIDAY NIGHT, 30th
Admission 25c

THEATERS

(Criticisms of initial performances at the local theaters are written by members of The Journal staff. All other matter appearing in this column is furnished by the theater managements.)

ATLANTA—"St. Elmo."
FORSYTH—Vaudeville.
BIJOU—Vaudeville and pictures.

Aside from the fact that the famous Irish comedienne, Maggie Cline, is the headline attraction at the Forsyth this week, there are other numbers on the bill that assist in making the show one of the excellent vaudeville attractions of the season. Miss Cline is showing just what the old-timers can do, and despite her years she is superior as an entertainer to many of the comediennes of present day prominence.

"The Great Howard," who is conceded to be one of the best ventriloquists in the game, presents an act that is good, and the balancing act of the Equill Brothers is one of the events of the season. Billy Fogarty and Ethel Kirk have a vaudeville idea that is new and pleasing; and the opening number, Carl Rosin and company, do some magic that is a refreshing relief from some of the opening acts that come along in vaudeville.

Perhaps the hit of the bill belongs to the "Young Caruso," Caesar Nesi, an Italian who possesses a beautiful voice and who uses it to advantage. He has not been able to escape without an extra encore at any performance, and has proven to be a great drawing card, along with Maggie Cline, "The Irish Queen."

The bill for the coming week is ready. The headliner will be Lillian Shaw, who needs little introduction here. Miss Shaw is a popular comedienne. She is the creator of song hits, and her success in Atlanta always has been a drawing card. Seldom's "Poems in Marble" will be another of the features.

The growth of the motion picture play, from the crude sketches of a few years past to the wonderfully staged dramas of today, has never been more forcefully demonstrated than in the newest production of the camera, Count Tolstoy's "The Resurrection," with Blanche Walsh in the role of Katusha, the peasant girl. It will be presented at the Grand this week, beginning Thursday and closing Saturday night.

One by one the great stars of the drama are turning to the motion pictures. The prices paid them for a few weeks of posing may be an incentive, but the opportunity to have their work recorded for future generations, and perhaps the curiosity to see themselves as others have seen them may have something to do with it. Certain it is that many of the foremost players of today, from Sarah Bernhardt down to the minstrels, are posing for the picture plays. Blanche Walsh is the latest of the prominent women of the stage to appear in the photo plays.

"The Resurrection" will be remembered by those Atlantians who saw Miss Walsh in the play several years ago. It is the most powerful drama from the pen of the noted Russian, Count Tolstoy, and it depicts the life of a peasant girl who, more sinned against than sinning, falls into the life of the underworld, is sent to prison, driven out on the long march to Siberia and finds her life work in serving the unfortunates in the frozen steppes. Its action, its settings in the hovels of Moscow and the wilds of Siberia, and the strange surroundings of a prison camp, make it especially fitted for a picture play. Indeed, the camera found opportunity for stage effects which it would have been impossible to produce in an actual theater. Miss Walsh is surrounded by a company of which many members played their same roles in the original stage production.

German Singers Off

The German singers of Atlanta, forty in all, left Tuesday afternoon for Charleston, S. C., where the sangerfest of the southeastern section is being held this year. The singers are under the leadership of Prof. Hunter Welch, instructor, and George Mau, leader.

Authority on Apples



DR. GEORGE T. POWELL,
New York horticultural expert entertained at luncheon Friday at Capital City club.

DIOCESE OF ATLANTA MEETING IN ATHENS

ATHENS, Ga., May 28.—The sixth annual session of the Diocese of Atlanta, of the Episcopal church, held its first meeting in this city this morning. The session will close tomorrow night. There are quite a number in attendance, Bishop Nelson and a large party coming in from Atlanta last night.

The woman's auxiliary of the church was addressed by Bishop Nelson this morning. Business sessions of the council and the woman's auxiliary will be held this afternoon.

OLD MAGAZINES ASKED FOR FAMILIES IN WEST

Reading matter, religious and other periodicals, is desired for families in the west, and an appeal to this effect has come to The Journal from "The Paper Mission," Rev. B. A. Loving, superintendent, Woodward, Okla.

So any one who has old magazines and periodicals, whether of a religious character or not, is asked to send them to the Rev. B. A. Loving, in care of "The Paper Mission," Woodward, Okla., and he will see that they are distributed.

SEATS NOW SELLING TO PLAYERS' CLUB SHOW

All who desire to attend the performance of "The Importance of Being Earnest," which is to be produced by the Players' club of Atlanta at the Grand opera house on the evening of June 4, will find tickets on sale at the Forsyth theater box office until the day of the performance.

The first three rows have been reserved for the members of the Players' club. These seats can be obtained from Hamilton Douglas, the club secretary.

Series of Revivals

A series of evangelistic services will be conducted all this week and the week following at the Immanuel Baptist church on Fair street. Rev. A. V. Pickens, the pastor, has secured as his assistants for the series Rev. T. F. Callaway, of Macon, and Charles Butler.

Aviator Falls to Death

HANOVER, Germany, May 28.—A. Horn, a German aviator, fell 500 feet to his death today while making an overland flight in his monoplane. The cause of the accident could not be ascertained.

DECATUR PLANS A BIG DAY ON NEXT TUESDAY

Home-Coming Day to Have Full Program—Smoker in Evening

The reception committee appointed by President Dabney, of the Decatur board of trade for home coming day and the smoker of the Decatur board, will meet in the office of the organization in the Weekes building Wednesday night, May 28.

This committee is headed by John A. Montgomery, mayor of Decatur. The meeting Wednesday night is to complete details for the festivities of the coming Tuesday.

Decatur is planning to make the day of varied interests. In the morning Dr. A. M. Soule, president of the State Agricultural college, will speak on the opportunities in DeKalb county for truck farming, dairying and poultry raising. R. F. Smith will speak on securing the Fifth District Agricultural school for DeKalb and C. Murphy Candler will speak on Jefferson Davis.

In the afternoon the cornerstone of Decatur's new $25,000 school building will be laid by the Masons, the principal address being made by George M. Napier. Five minute talks will be made by Mayor Montgomery and J. Howell Greene and Hooper Alexander.

The Decatur troop of the Boy Scouts won the shield in the recent field day. This shield will be presented to the boys Tuesday. All the Atlanta troops will be present with their drum corps.

At 6:30 o'clock the second smoker of the Decatur board of trade will begin. A good supper will be served, followed by things to smoke, with music throughout. Good speakers will entertain the crowd, which undoubtedly will be large.

Turners to Give Dance

Newman Laster, chairman of the entertainment committee, and Charles C. Gillett, secretary of the Atlanta Turn Verein, are mailing out invitations to the members and their friends to attend a dance to be given at the Turners' hall, 26 1-2 South Pryor street, on June 4, at 8:30 o'clock.

Former Drunkard to Confess

At Wednesday night's services at the Union Rescue Misston George S. Copes will tell his hearers how he was rescued from drink two years ago, giving at the same time a brief history of the life he led as a drunkard. Several other former drunkards will tell their experiences.

MR. BRYAN TO BE GUEST AT GRAPE JUICE DINNER

W. P. Andrews, of Atlanta, to Be Host at the Capital City Club

A grape juice dinner will be given Monday evening at the Capital City club by Col. Walter P. Andrews, in honor of Secretary of State William Jenning Bryan, who arrives here Monday afternoon to deliver the principal address in connection with the quarter-centennial celebration of Georgia Tech.

Details of the dinner have not yet been completed. Colonel Andrews went north with the gate city guard, and is expected to return to Atlanta Thursday morning.

Nothing stronger than grape juice will be served in the way of liquid refreshments at the dinner, out of consideration for Mr. Bryan's well known views on the subject. So far as Atlantians can remember this will be the first absolutely "dry" banquet given at any local club in honor of a high state official.

Mr. Bryan will arrive Monday afternoon at 5 o'clock, and will be taken directly to the club by Colonel Andrews. The dinner will be at 6 o'clock, and at 8:15, Mr. Bryan will make his speech at the Grand opera house.

Tech alumni from all over the country will be in Atlanta Monday to make up a part of the audience to hear Mr. Bryan's address.

Ice Cream Festival

The Women's Missionary circle, No. 1, of the Woodward Avenue Baptist church, will give an ice cream festival on Friday, May 30, from 4:30 to 10:30 p. m. This will be held on a vacant lot at the corner of Woodward and Oakland avenues. The proceeds will be added to the church building fund.

Builds Up
This is the work of *Ayer's Sarsaparilla.*
Strength. Power. Reserve.
Sold for 60 years.
Ask Your Doctor. J. C. Ayer Co., Lowell, Mass.

The Saving to You Goes in the Shoe

There are no fancy prices on Red Seal shoes.

They are sold all the year round at the same low price; namely, the factory cost of making the shoe and selling it, plus a small profit.

Come in now and get your size while our stock is full.

We fit absolutely, and you help build up a new industry.

Say when?

Red Seal Shoe Shop
93 Peachtree

Fill In and Mail

POSTUM CEREAL CO., Ltd.,
Battle Creek, Mich.:
Enclosed find 2c stamp covering postage on 5-cup trial tin of Instant Postum.
Name .....
Address .....
Grocer's name .....

The New Food-Drink
Instant Postum
Is in thousands of homes where health is valued.

Former coffee users who have felt the pinch of indigestion, headache, heart disturbance, nervous irritation, etc., have written by the score, telling of remarkable benefits following the change from coffee to Instant Postum.

A level teaspoonful in an ordinary cup of hot water dissolves instantly and makes it right for most persons.

A big cup requires more and some people who like strong things put in a heaping spoonful and temper it with a large supply of cream.

Experiment until you know the amount that pleases your palate and have it served that way in the future.

"Thanks for the sample of **Instant Postum** sent me. I had been drinking coffee for a long time and thought it would be difficult to give it up, but I was mistaken.

"While I was drinking coffee I always felt exhausted and I weighed but 112 lbs. After using Postum I soon recovered and now am as healthy as any person can be. I now weigh 129 lbs. and am steadily gaining in weight." Name given by Postum Co., Battle Creek, Mich.

Postum comes in two forms.
Regular (must be boiled).
Instant Postum doesn't require boiling, but is prepared instantly by stirring a level teaspoonful in a cup of hot water.

Both kinds are sold by grocers everywhere

"It's *Fine*"
Light, Cool and Durable



GUARANTEED

BUY Chalmers "Porosknit" Underwear. You run no risk, as you will see by the Guarantee Bond shown here. Read it.

Buy "Porosknit" Union Suits—the *enjoyable* kind. Union Suits that *fit*—with comfortably closed crotches. Union Suits with the new elastic fitting backs that stretch up-and-down and prevent "short-waisted" feeling and "cutting" in the crotch and give you absolute ease in any position—with no binding, pulling, bulging nor gaping—bend or twist as you will.

You are entitled to a Guarantee Bond with *every* garment, and if you see that it has the above label you may be sure of getting the comfort and quality we promise. Made in every style of both Union and two-piece suits for men and boys.

Go to any store where Chalmers "Porosknit" is displayed and buy it. You'll be pleased.

For Men 50c Any Style Shirts and Drawers per garment 25c
For Men $1.00 Union Suits For Boys 50c
Men's mercerized (looks like silk) $1.00 per garment. $2.00 Union Suit.



Ask Your Dealer
CHALMERS KNITTING CO.
Washington St. Amsterdam, N.Y.

AK Antikamnia
-FOR ALL PAIN-
HEADACHES NEURALGIA AND LAGRIPPE TABLETS

There's a world of satisfaction in buying Uneeda Biscuit because you *know* you will get what you want—soda crackers that are oven-fresh, crisp, clean, appetizing and nourishing.

Uneeda Biscuit are always uniform in quality—they are always alike in crispness, in flavor—they are soda crackers you can depend upon. And all because Uneeda Biscuit are uncommon soda crackers packed in an uncommon way.

Five cents everywhere in the moisture-proof package.

NATIONAL BISCUIT COMPANY

A Trip Abroad
Only $15.95 From Chicago
How, where? Our answer—Canada.
GRAND TRUNK RAILWAY SYSTEM
Temperature cooler than even Chicago and an atmosphere far more bracing because of the pine forests and clear cold streams. Fish, hunt or idle in quiet amid primitive simplicity, yet under living conditions which are made comfortable, yes even luxurious, by the comprehensive resort system provided by the Grand Trunk Railway.
Get out of your own country for awhile; cross the border; leave the good old United States behind; enjoy a complete change of manners, customs, scenes and climate.
Farther east of the Highlands of Ontario also reached direct by the Grand Trunk double tracks are Montreal (St. Lawrence River en route), Quebec, Portland, Boston, Old Orchard Beach, and New London, Conn.; while on either an inexpensive circle tour or direct are New York, Atlantic City, Niagara Falls and the Atlantic seashore.
Go up into the Highlands of Ontario which comprise the noted Muskoka Lages, Algonquin Park, French River, Georgian Bay, Timagami, and Lake of Bays. Only a day's journey from Chicago with the lowest round trip summer rates.
Your Name and Address, Please; we want to send to you, free of cost, our comprehensive illustrated guide-book.
Simply Address J. D. McDonald, Asistant Gen'l Pass. Agent, Grand Trunk Railway System, 112 W. Adams St., Chicago, Ill.



PLATES Made and Delivered Same Day
$5
DR. E. G. GRIFFIN'S
GATE CITY DENTAL ROOMS
24½ Whitehall Street
(Over Brown & Allen's)
Gold Crowns $4---Bridge Work $4
All Work Guaranteed.
Hours 8 to 6—Phone Main 1708—Sundays 9 to 1

NATIONAL CONSERVATION EXPOSITION



KNOXVILLE TENN
Sept. 1st to Nov. 1st
1913
LOW RATES ON ALL RAILROADS

The big event of the year, national in scope, with the South as its special field. Grounds cover more than 100 acres. Eleven large buildings and a number of smaller structures. Ten acres of exhibit space. The Industrial Progress of the South to be shown in a special All-South Building. Many large exhibitors taking from 500 to 2,000 square feet for their displays. Attractions new and on extensive scale.

Make your plans to visit the largest exposition ever held in the Southern States. Reduced rates from all points. Write for illustrated booklets.

4 PEACHTREE
CITY TICKET OFFICE
EITHER PHONE
L&N
THE ATTRACTIVE WAY NORTH & WEST

MYSTERY SEEMS TO SHROUD FOUL PLAY ON M'DONOUGH ROAD

(Continued from Page 1.)

ity occurred, arrived on the scene at 11 o'clock, closely followed by Coroner Thompson. At noon Chief of Police Beavers, of Atlanta, drove out to the spot in an automobile, accompanied by Police Sergeant J. W. Whitley, who is a brother of Mrs. Stevens.

Both the chief and Sheriff McCurdy ordered a search for Wade Stevens. The chief sent a telegram to the boy's father in Chattanooga, telling him to look out for his son. He will conduct a close search throughout he city. He wired the following to the chief of police of Chattanooga:

"Please locate William Stevens, care U. C. V. Advise that his house destroyed by fire and wife and daughter burned to death."

IDENTIFIED BY TEETH.

The Stevens homestead was a five-room house, situated on a high hill among a grove of oaks just on the other side of South river in DeKalb county on the east side of the McDonough road.

The house was burned entirely down, save for a tall chimney rising skyward. The ruins still were smoking at noon Wednesday. Among them were broken bits of crockery, a ruined stove, and three beds, one situated on the north side of the chimney, where the son is said to have slept.

The two other beds were in the southwest corner of the house. Just beside them lay the two bodies. Dr. Eskridge identified one as that of Mrs. Stevens by the false teeth which still clung to the roof of her mouth.

The small size of the other body led him to believe that it was the girl. The flesh had been burned almost entirely from both, and only a minute examination of the bones can ascertain whether the two were dealt with violently before the house was burned. This will be attempted at the coroner's inquest, which probably will be held Wednesday afternoon.

The gun was split into two parts, the single barrel and the breech. In the end of the barrel could be seen the top part of the shell, which evidently had been exploded.

Both the bodies were lying flat on their backs, with their feet toward the spot where the door formerly was.

Just outside of the ruins were several guineas with chickens unconcernedly clucking away about them. A little fox dog, the property of the Stevens, snooped around the ruins, his tail between his legs, the picture of fear of the family.

LIVED THERE SIX MONTHS.

The Stevens family have lived on the McDonough road but six months. They lived before that in East Atlanta, where Mrs. Stevens is said to own a great deal of property. They lived also at 330 South Boulevard, near Grant park, for a time.

Wade is the only child of the couple. Nellie having been adopted by them five years ago from the Decatur Orphans' home.

The past record of Wade Stevens is not described as a bright one. He was once in the reformatory and was accustomed to leading a roving sort of life. It is said by those who know him. The husband of Mrs. Stevens' sister, Mrs. Goldthe, of Lucile avenue, West End, declared that he was not surprised at what had happened.

"Wade was a bad boy," he stated to a Journal reporter. "I am not surprised at what happened. The gun lying in the position that it is tells its own story to me. Wade was accustomed to roving around the country, too."

SISTER HID HIS CLOTHES.

The fact that Wade Stephens had a quarrel with his mother and adopted sister Tuesday evening, and that he was determined to leave home without his mother's consent, was brought out by the statement of a neighbor of the family, T. G. Self, whose house is about 300 yards from the Stevens home.

About 1 o'clock Tuesday afternoon, says Mr. Self, Nellie Stevens came to his home with a bundle of clothes. They belonged to her brother, she said.

"He wants to leave home," she is reported to have told Mrs. Self, "and my mother doesn't want him to. If he should come after his clothes, don't give them to him."

Wade Stevens did not come after the clothes. When the cardboard box was opened Wednesday, it was found to contain a suit of checked material and a check cloth cap.

Mr. Self also told the sheriff that Wade and the two women had quarreled Tuesday. They wanted the boy to harvest a field of oats, which he refused to do, says Mr. Self. The women had to do the work, Self declared.

Another friend of the family, who lives in East Atlanta, says that Wade was planning a trip in the near future, the nature of which he did not know, but which, Mrs. Stevens did not want the boy to take. It was also stated by friends that Wade was much accustomed to being away from home, having returned to the house on McDonough road a little over a week ago from a job he had in the navy.

BOY IS DESCRIBED

Officers have been notified to be on the lookout for Wade Stevens. When last seen he wore a pair of blue overalls and blue shirt, and a pair of shoes. He is said to have been a tall slim boy, with medium brown hair.

There was some talk in the community around the Federal Prison Wednesday morning of setting blood-hounds on young Steven's track, but nothing was done Wednesday morning in this direction.

Neighbors say that there was none at work on the SEtevens place other than the family. The father left home last Monday.

Some time ago, said Mr. Self, the Stevens had a negro doing some work for them, but Mr. Self says that he has not seen the negro for several weeks and thinks that he quit about a month ago.

A peculiar circumstance in connection with Mrs. Stevens is told by her brother-in-law, L. G. Golden, who says that she was accustomed to carrying a all her money on her own person, concealed in her stocking. As the limbs were burned almost entirely off the woman's body it could not be told whether the money was in her stocking or not at the time of the tragedy.

WHERE HOME WAS DESTROYED AND BODIES BURNED



Upper picture shows site of the Stephens home on McDonough road. Below is shown spot where the two skeletons were found.

—Staff Photo by Winn.

SACRED HARP SINGERS IN DECATUR SUNDAY

The annual all-day singing of the Sacred Heart singers will be held in the court house at Decatur next Sunday, the first of June. The president, J. L. White, announces that all are welcome to come and bring baskets, as the spread will be held outside the grounds of the court house at noon. There were about twenty thousand present last year, and the attendance is expected to be greater than ever next Sunday.

NOW FOR THE SEASHORE

Make your reservation for St. Simons early. Sleeping Car Service on and after May 31st via A., B. and A. between Atlanta and Brunswick. Literature and information at City Ticket Office, 70 Peachtree street.—(Advt.)

Bryan Goes Marketing

(By Associated Press.)

WASHINGTON, May 27.—Secretary Bryan is not too busy with affairs of state to do the marketing for the Bryan household. Almost any morning the secretary of state may be seen in a local market place with a large basket swinging from his left arm. Colonel Bryan seems to enjoy the marketing to the full. He elbows the crowd and apparently does not mind it any more than he did when making his political campaign tours.

His fondness for the radish of the white variety is now generally known among market men, and they try to keep on hand the kind he likes. The other day, however, much to the secretary's disappointment, his favorite vegetable was not to be had.

"You know I must have white radishes," said the secretary to a woman shopping beside him. "No other kind will do." And he continued his march among the stands.

Avalanche Duel

(By Associated Press.)

GENEVA, Switzerland, May 27.—The romantic story of "a duel by avalanche" between two rivals for the hand of an Italian girl, is told by travelers from Mount Blanc. The two lovers, who lived at Cour Mayeur, at the base of the mountain, decided to settle their claims by standing for several hours every day in the patch usually followed by avalanches on the mountain side, until one or the other of the men was swept to death. One was finally struck yesterday by an avalanche, but he received only slight injuries. Chafing under the delay of a fatal termination, the rivals are now looking for some other method of settling their dispute.

Deaths and Funerals

MR. R. J. APLING.

The funeral of Mr. R. J. Apling, who died Monday morning at his residence at Brown's Mill was held at 11 o'clock Wednesday morning from Mount Zion church, with interment in the churchyard.

MR. MANCE T. FIFE.

Mr. Mance T. Fife, aged twenty-one years, died Tuesday morning at the residence, 18 Argard avenue. He is survived by his father, J. A. Fife; one sister, Mrs. J. V. Gibson, and five brothers, W. W., J. C., H. A., W. B. and E. B. Fife. The funeral will occur at 10:30 o'clock Thursday morning from the Central Presbyterian church and interment will be at West View.

MISS RUTH ELIZABETH WARLICK.

The funeral of Miss Ruth Elizabeth Worlick, who died Tuesday morning at the residence, 128 East avenue, occurred at 10:30 o'clock Wednesday morning from the Grace Methodist church, and interment was at Oakland.

MR. A. J. PIERCE.

Mr. A. J. Pierce aged seventy-three, died Monday night at the residence, 92 Pulliam street. He is survived by his wife and two children. The funeral will be held at 9 o'clock Thursday morning from the Methodist church at Conyers, Ga., with interment in the churchyard.

MRS. F. M. MORELY.

Mrs. F. M. Morely, aged seventy-five years, died at noon Tuesday at a private sanitarium. The funeral will occur at 1 o'clock Thursday afternoon from Harry G. Poole's chapel, 98 South Pryor street, and the body will be sent to Marietta for interment, a special car leaving for Marietta at 2 o'clock Thursday afternoon.

MR. HARVEY KIDWELL.

Friends of Mr. Harvey Kidwell will regret to learn of his death, after continued illness at the home of his sister, Mrs. Stocks, at 30 Hood street. Mr. Kidwell for some time past had been prominently connected with the Southern railway as traveling freight agent and in other business circles, where his fine business qualities and genial nature has won for him a host of friends. He is survived by one son, Hillard Kidwell, and three sisters, Mrs. W. H. Lansdell, Mrs. J. W. Stocks and Mrs. Bessie Kidwell Hardy.

Read This List — J.M. HIGH COMPANY — Read This List

Great 3 Days' Reduction Sale Furniture

For the last 3 days of this month we shall cut FURNITURE PRICES ALMOST IN HALF. We want to do a certain amount of Furniture Business during the next 3 days, hence this GREAT PRICE REDUCTION EVENT. Your purchases won't appear in your statement until July 1st. So come at once and buy what furniture you need and save much money.



$200 Dining Room Suit $158

No. 1992 Fumed Oak Suit, 72-in. buffet, 52-in. china case, 54x8-ft. table, 6 chairs Spanish leather seat; price $200, cut to **$158**

No. 112—Fumed Oak Suit—60 in. Buffet, 46 in. China case, 48x8 foot Table, 6 Chairs Spanish leather seats; price $144.00; cut to **$110.50**

No. 1142—Fumed Oak Suit—60 in. Buffet, 47 in. China case, 48x8 foot Table, 6 Chairs Spanish leather seats; price $134.50; cut to **$101.50**

No. 5055—Early English Suit—48 in. Buffet, 48 in. China case, 48x6 foot Table, 6 Chairs leather seats price $87.50, cut to **$63.50**

No. 1642—Solid Mahogany Colonial Suit—66 in. Buffet, 50 in. China case, 54x8 foot Table, 8 Chairs best slip leather seats; price $323.00, cut to **$251**

No. 02005—Solid Mahogany Colonial Suit—72 in. Buffet, 50 in. China case, 54x8 foot Table, 6 Chairs best slip leather seats; prices $321.00; cut to **$260**

No. 218—Solid Mahogany Chinese Chippendale Suit—60 in. Buffet, 52 in. China case, 54x8 foot Table, 45 in. side Table, 6 Chairs; price $380, cut to **$274**

No. 1693—Mahogany Colonial Suit—72 in. Buffet, 48 in. China case, 54x8 foot Table, 6 Chairs; price $276.00, cut to **$208**

No. 1932—Mahogany Sheraton Suit—72 in. Buffet, 48 in. China case, 54x8 foot Table, 45 in. side Table, 6 Chairs; price $337.50, cut to **$256**

Bed Room Pieces

No. 240. Solid Mahogany Dresser; price $90.00; cut to..... **$70**

No. 2152. Solid Mahogany Dresser; price $75.00; cut to..... **$59**

No. 166. Mahogany Dresser; price $60.00; cut to **$49**

No. 609. Mahogany Dresser; price $50.00; cut to **$40**

No. 927. Golden Oak Dresser; price $75.00; cut to **$61**

No. 1207. Golden Oak Dresser; price $30.00; cut to **$23**

No. 21. Golden Oak Dresser; price $20.00; cut to **$15**

No. 572. Circassian Walnut Dresser; price $65.00; cut to..... **$51**

No. 2052. Circassian Walnut Dresser; price $45.00; cut to..... **$30**

No. 1208. Circassian Walnut Dresser; price $36.00; cut to..... **$20**

Great Bargains

No. 145. Circassian Walnut Dresser; price $36.00; cut to..... **$24**

No. 1105. Mahogany Dresser; price $25.00; cut to **$20**

No. 401. Mahogany Dresser; price $22.50; cut to **$16**

No. 897. Solid Mahogany 4-post Bed; price $75; cut to..... **$60**

No. 1135. Solid Mahogany 4-post Bed; price $60; cut to..... **$45**

No. 1365. Solid Mahogany 4-post Bed; price $48; cut to..... **$36**

No. 1857. Brass Bed; price $30.00; cut to **$19.80**

No. 4308. Brass Bed; price $15.00; cut to **$10.80**

No. 4390. Brass Bed; price $27.50; cut to **$16.80**

No. 1968. Brass Bed; price $22.50; cut to **$14.40**

J.M. HIGH COMPANY. | J.M. HIGH COMPANY.

Invest In a Diamond Before Prices Advance

Diamonds will advance fully 20 per cent. in the next few months.

In addition to the 10 per cent increase in duty which will be levied by the new Tariff bill, the regular advance by the syndicate will add from 10 to 15 per cent. more to their cost.

Diamonds pay better dividends than real estate, stocks or bonds. You can buy diamonds from us at the old prices quoted in our current diamond booklet and catalogue.

Selections sent prepaid anywhere for inspection.

Attractive monthly payments allowed to those who prefer to buy that way.

Full details given in our booklet, "Facts About Diamonds," and 160-page catalogue. Call or write for these books and buy a good diamond before the advance.

Maier & Berkele, Inc.
Diamond Merchants
31-33 Whitehall St.
Established 1887



400 Suitings $15 to $40

TWO-PIECE SUITS $12.50 to $40

The New Tailor Shop

Next to the Piedmont Hotel

For 25 years we have been making clothes for the exacting men of Baltimore and Washington, where hundreds of the best dressers have us make all their clothes year after year. We will, this week, open our new shop at 122 Peachtree Street. We come for a definite purpose:

To Give the Men of Atlanta Better Tailor-Made Suits for Less Money

STYLE and **QUALITY** are our first considerations; then, the lowest price at which thoroughly **GOOD** clothes can be produced. We **GUARANTEE** a perfect fit, correct styles and good workmanship. Every piece of goods in stock is **COLD WATER SHRUNK**, which means no shrinkage in making or wear. Best haircloth and canvas fronts, hand-tailored in every coat, means they will **HOLD THEIR SHAPE** as long as you wear them. Comparison invited. Samples free. Test us any way you like.

MORTON C. STOUT & CO.

Tailors and Importers. 122 Peachtree St.

Laboratory Capacity 1,000 Rolls Daily, Orders Delivered in 8 Hours. For Efficient, Quick and Reliable Service. Orders Finished and Delivered Thrice Daily

SEND YOUR FILM ROLLS AND PACKS TO ME AND GET THE BEST RESULTS YOU EVER HAD

FREE DEVELOPING Rolls and Film Packs regardless of where bought. Use my co-operative system SQUARE DEAL PRICES: 2 1-4x3 1-4, 4c; 4x5, 3 1-4x5 1-2, 6c; 2 1-2x4 1-4, 3 1-4x4 1-4, 3 1-2x3 1-2, 5c

SPECIAL—ALL SIZES ON POST CARDS, 5c EACH. Send trial order roll, don't send money. If Prints are not O. K., don't pay. Write for New Camera Catalog SHELLEY IVEY, Mgr., THE COLLEGE CO-OP. 97 Peachtree, Atlanta

GRADUATES OF AGNES SCOTT COLLEGE WHO WERE AWARDED DIPLOMAS WEDNESDAY MORNING



—Staff Photo by Wigs.

Sixteen young ladies who were graduated from Agnes Scott, the formal exercises being held in the college chapel Wednesday morning. On the picture are **Misses Grace Lydea Anderson, Decatur, Ga; Olivia Ruth Bogacki, Montgomery, Ala.; Allie Garnier Candler, Atlanta; Kate Hutcheson Clark, Montgomery; Frances Duke, Quitman, Ga.; Mary Lois Enzor, Troy, Ala.; Elizabeth Frances Joiner, Hawkinsville, Ga.; Janie Wood MacGaughey, Atlanta; Mary Louisa Maness, Decatur; Emma Pope Moss, Marietta; Almira Eleanor Pinkston, Greenville, Ga.; Margaret Roberts, Valdosta; Lorrlette Kennedy Sloan, Chattanooga; Florence Smith, Atlanta; Laura Mel Towers, Birmingham, Ala.; Helen Maud Smith, Wauchula, Fla.**

AGNES SCOTT AWARDS DIPLOMAS WEDNESDAY

Sixteen Young Ladies Receive Degrees, and Scholarships and Prizes Announced

The closing exercises of the commencement of Agnes Scott college took place Wednesday morning in the college auditorium beginning at 10 o'clock.

Graduate degrees were awarded to sixteen young ladies, and a number of scholarships and prizes were awarded. The exercises were attended by a large *audience consisting of students, their parents and friends.*

One of the most interesting feature of the whole commencement was a debate Tuesday evening between representatives of the Mnemosynean and Propylean literary societies on the question of Panama canal tolls.

As formally stated, the question was "Resolved, That no toll should be paid by United States coastwise vessels through the Panama canal."

The affirmative was upheld by Misses Charlotte Jackson and Sarah Hansell, of the Mnemosynean society, and the negative by Misses Emma Jones and Emma Pope Moss, of the Propylean society.

The decision was rendered in favor of the negative.

St. Elmo Massengale, of Atlanta, and Colonel Evans and Mr. Hollister, of Decatur, were the judges. Mr. Massengale announced the decision.

A TRIP TO "JOYVILLE" AT BIJOU THIS WEEK

The second week of Tabloid at the Bijou is drawing even larger audiences than those which crowded the popular theater for the "Trip to Joyville," the first week's attraction. "A District Leader," in addition to its catchy songs, dainty costumes and pretty dances, has the advantage of a well defined and interesting plot, dealing with an attempt to win an election by fraudulent means. The company is made up of clever people, especially selected for their parts, and there are some splendid voices amongst the principals as well as the chorus. Matinees every afternoon at 3 o'clock, except on Saturday, when there are two matinees at 2:30 and 4. Night shows 7:30 and 9.

PEACOCK SCHOOL TERM WILL END THURSDAY

The closing exercises of the Peacock-Flut school will take place in the auditorium of the building on West Fourteenth street, Thursday evening at 8:15. Awards of the school athletic emblem will be granted to members of the different teams that have represented the school.

The annual declamatory contest will also be held. The following boys will take part: D. B. Osborne, A. W. Powell, Frank Weldon, J. M. Coleman, J. A. Way, and Lewis Sams. A gold medal will be awarded the winner.

All patrons and friends of the school are cordially invited to be present.

FORMER MEMBERS OF CABINET TESTIFY TO COLONEL'S SOBRIETY

(Continued from Page 1.)

include Robert Bacon, former secretary of state; Truman H. Newberry, former secretary of the navy; Gifford Pinchot, James R. Garfield, Regis H. Post, former governor of Porto Rico; Lawrence Abbott, W. Emlen Roosevelt, William Loeb, Jr., and newspaper correspondents who have accompanied the colonel on many of his campaign trips.

All of these witnesses are to testify as to Colonel Roosevelt's habits with reference to liquor in his official and private life.

James H. Pound, chief counsel for the plaintiff, made it known that many depositions are to be read after the hearing of oral testimony, which precluded the possibility of completing the case on behalf of Colonel Roosevelt before tomorrow.

Court will take a recess over Friday. Many of the lawyers believe the case cannot go to the jury before the middle of next week.

Attorney Belden stated it was the intention of the defense to ask future witnesses in an attempt to show the position of the defense, that there was in existence a general report amounting to a general reputation that Colonel Roosevelt does use liquors and sometimes to excess, that these reports were published in newspapers and that Colonel Roosevelt read these reports and this charge had never been contradicted by him; that the defendant published the report of the former president's reputed excessive use of intoxicants, believing it to be true and not with any malice.

OTHERS TALKED OF HABITS

Mr. Belden maintained that such testimony was required to show the good faith and absence of malice in the publication of the defendant's editorial. It could not be, in the presence of widespread comment by the public and in important newspapers, stated the lawyer, that Mr. Roosevelt had been greatly damaged by the repetition of charges of intoxication in a remote weekly with a circulation of about 2,000 copies.

"We propose to show," continued the lawyer, "that such charges as were made in the Iron Ore were by no means confined to this region. The plaintiff during 1912 was the most talked of man in the United States and we expect to introduce testimony to show that adverse comment as to his habits were made in many other parts of the country. This point bears strongly in showing the absence of malice on the part of the defendant."

LIKE KING GEORGE.

Various libel suit decisions were cited by Attorney Pound. In one case a man merely had said "he stole my horse." Another was that of a woman who sued for libel because an editor had said she stole a pocketbook which she found on the sidewalk.

"The defense has said this case is unprecedented," shouted Mr. Pound. "It is true that there has been a revulsion on the part of presidents to come into court, but I can cite you a recent case where the King of England prosecuted a newspaper for charging him with being a bigamist in marrying the present queen. Would it have been a defense for the editor to have come into court and say, 'oh, I only knew what I heard and I publish what I hear?'"

Commencement at Dallas

DALLAS, Ga., May 28.—The commencement exercises of the Dallas High school closed Tuesday evening, when nine were graduated.

C. O. D. AND INSURANCE FOR PARCEL POST JULY 1

Local Postoffice Now Making Plans for Installation of New Service

Local postal officials are working out the details of the C. O. D. and insurance feature of the parcels post, which will go into effect on July 1, and which is one of the most far-reaching departures ever taken by the service.

Under the new plan, parcels may be sent C. O. D. up to a value of $100, and may be insured for a value not greater than $50. Ten cents extra in stamps will give the sender this service—that is, the privilege of sending the package C. O. D. and of insuring it.

The government will remit collections to the sender. Packages of this kind will be accepted only at money order stations. The person receiving the package is not allowed to examine it before receiving it; nor can the package be returned after it is received and paid for.

This system means a lot of additional work, and the postoffice is making preparations to put on an extra force.

Local officials of the postoffice declare that the new system means a lot to mail order houses, and they stress the importance of these houses going out for mail order business, and advertising extensively for it.

One department store which began the mail order business has had to enlarge its facilities, and the parcel post handles everything now from cork legs to manicure sets.

The officials say that Atlanta is the best distributing point from a postal standpoint in the country, and it gets quick connection with postoffices from the Potomac river to the Rio Grande.

SUFFRAGETTES AFTER GRAND-FATHER CLAUSE

TALLAHASSEE, Fla., May 28.—In an effort to pass a resolution calling for an amendment to the Florida constitution to give women the ballot, suffrage leaders this afternoon offered in the senate the measure recently defeated in the house with an amendment inserting the "grandfather clause."

This clause would give the right of suffrage to white men and women only. A hard fight is in progress with the issue in doubt, although the amendment has won many friends for the resolution.

For Bright Eyes and Clear Nose

Remarkable Catarrh Cure That Gets Right into the Affected Parts and Stops Gatherings.

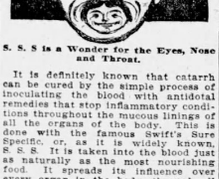

S. S. S is a Wonder for the Eyes, Nose and Throat.

It is definitely known that catarrh can be cured by the simple process of inoculating the blood with antidotal remedies that stop inflammatory conditions throughout the mucous linings of all the organs of the body. This is done with the famous Swift's Sure Specific, or, as it is widely known, S. S. S. It is taken into the blood just as naturally as the most nourishing food. It spreads its influence over every organ in the body, through all the veins and arteries, and enables all mucous surfaces to exchange inflammatory acids and other irritating substances for arterial elements that effectually cleanse the system and thus put an end to all catarrhal pollution. S. S. S. cleans out the stomach of mucous accumulations, enables only pure, blood-making materials to enter the intestines, combines with these food elements to enter the circulation, and in less than an hour is at work throughout the body in the process of purification.

You will soon realize its wonderful influence by the absence of headache, a decided clearing of the air passages, a steadily improved nasal condition, and a sense of bodily relief that proves how completely catarrh often infests the entire system. You will find S. S. S. on sale at all drug stores at $1.00 per bottle. It is a remarkable remedy for any and all blood affections, such as eczema, rash, lupus, tetter, psoriasis, boils, and all other diseased conditions of the blood. For special advice on any blood disease write in confidence to The Swift Specific Co., 137 Swift Bldg., Atlanta, Ga. Do not delay to get a bottle of S. S. S. of your druggist.

VANZANDT LOOMS UP AS NEXT PROBABLE U. C. V. COMMANDER

(Continued from Page 1.)

ing funds with which to help pay the expenses of veterans making the trip.

MONUMENTS UNVEILED.

Clear skies and bright sunshine smiled upon the second dal of the U. C. V.'s reunion. The favorable weather induced CHATTANOOGA, Tenn., May 28.—Clear skies and bright sunshine smiled upon the second day of the U. C. V.'s reunion. The favorable weather conditions induced thousands to visit Chickamauga park, the scene of one of the most historic battles in the war between the states, where handsome monuments were unveiled by the representatives from the states of Florida and Alabama.

More than 200 monuments previously had been erected here by both northern and southern states in memory of the thirty-odd thousand solwdiers who perished in the fierce conflict waged where the national park now is located.

Special trains from Florida and Alabama arrived early in the day bringing visitors from these states who came especially to witness the impressive ceremonies attendant upon the unveiling.

Mrs. Townes Randolph Leigh, of Montgomery, formally presented the Alabama monument to the Chickamauga park commission and ex-United States Senator Samuel Pasco, chairman of the Florida commission, made the presentation speech turning over the Florida monument to the government.

PROMINENT MEN PRESENT.

Among the prominent Alabama citizens who participated in the ceremony were Governor Emmett O'Neall and staff, Captain Raphael Simms and escort, from Camps Lomax and Faulkner, of Montgomery; Colonel S. H. Dent, of Eufaula, Ala.; General George P. Harrison, commander of the army of Tennessee department U. C. V.; Alabama's four brigade commanders, Brigadier Generals Fowler, Hooper, Weathers and Lumpkin.

Major W. W. Crews, editor of the Montgomery Advertiser, delivered the principal address of the occasion, taking for his subject "Women of the Confederacy."

The Florida monument was unveiled by Mrs. R. R. Turnbull, of Monticella, Fla., sponsor of the Florida division U. C. V. Members of the Florida commission were introduced by Colonel Baxter Smith, of the Chickamauga Park commission. General E. M. Law, of the Florida commission, responded, and Senator Pasco delivered the dedication speech. Both Senator Pasco and General Law took part in the battle of Chickamauga. The latter belonged to General Longstreet's corps, while the former was a private in the Third Florida regiment.

An Aid to the Treatment of

TUBERCULOSIS

Fresh air and nourishing food are absolutely necessary in fighting tuberculosis.

In addition we can strongly recommend a preparation which has attained considerable success both here and in Europe in treating tuberculosis and all diseases of the respiratory organs.

This preparation, which acts as a tonic on the entire system, is—

SIROLIN

Write for booklet and information to

SIROLIN CO.

225 West Broadway, New York City

Recommended and distributed by Jacobs' Pharmacy and all leading druggists.

Hear Dr. George R. Stuart on "LOP SIDED FOLKS" Broughton Tabernacle FRIDAY NIGHT, 30th Admission 25c

HAIR CAME OUT IN HANDFULS

Pimples and Scales All Over Body and Scalp. Burned and Itched. Hair Just Full of Dandruff. Completely Cured by Cuticura Soap and Cuticura Ointment.

27 N. Boulevard, Atlanta, Ga.—"I broke out in little pimples and scales all over my body and the scalp of my head. They spread and finally began to burn and itch and I scratched and they turned into little bleeding sores. If I scratched it would cause an awful burning sensation producing heat all over my body. I just could not rest at night. My clothing would stick to my body when it was awfully warm. Whenever I would comb my hair it would just come out in handfuls and leave large and uneven parts in my hair and it was just full of dandruff. It would scale up and be in spots all over my head. When I parted my hair there would be wide spaces. The eruption became worse and was as little scars or sores. It was dreadful at night; I could not rest or sleep.

"It was pronounced eczema and I used all kinds of salves and ointment. Finally a friend recommended Cuticura Soap and Ointment. I used Cuticura Soap and Ointment on my body and head every day, first bathing with Cuticura Soap and then applying the Cuticura Ointment. I continued this for three months and after a year of suffering I was completely cured." (Signed) Miss Novella B. Daniels, June 25, 1912.

A single cake of Cuticura Soap and box of Cuticura Ointment are often sufficient when all else has failed. Sold by druggists and dealers everywhere. Sample of each mailed free, with 32-p. Skin Book. Address postcard, "Cuticura, Dept. T, Boston."

Men who shave and shampoo with Cuticura Soap will find it best for skin and scalp.

Cartersville Schools Close

CARTERSVILLE, Ga., May 28.—The public schools of Cartersville closed today for the summer vacation. Exercises were held in the Grand opera house.

General Lomax, Noted Fighter of Sixties, Is Dead

WASHINGTON, May 28.—General Lunsford L. Lomax, one of the oldest surviving major generals of Confederate cavalry died here today 79 years old.

He was an intimate friend of General Robtr E. Lee, and served with distinction in many noted engagements. He will be buried at Warrenton, Va., Thursday.

ENTERTAINMENT POSTPONED.

The entertainment at Park Street school, which was to have taken place Thursday night and Friday afternoon, has been postponed to next Monday night and Tuesday afternoon.

THE DAY'S WORK

Does it sometimes seem that you simply could not get your work done? Do you constantly feel like sitting down? Perhaps you yawn continually. Then you need

Tutt's Pills

Because your liver is sluggish and should be stirred to activity—at your druggist's, sugar-

A Hidden Danger

ATLANTA PROOF

Testimony of a Resident of East Georgia Avenue.

It is the duty of the kidneys to rid the blood of uric acid, an irritating poison that is constantly forming inside.

When the kidneys fail, uric acid causes rheumatic attacks, headache, dizziness, gravel, urinary troubles, weak eyes, dropsy or heart disease.

Doan's Kidney Pills help the kidneys fight off uric acid—bringing new strength to weak kidneys and relief from backache and urinary ills.

Here's home proof—



"Every Picture Tells a Story."

Mrs. W. B. Adams, 381 E. Georgia Ave., Atlanta, Ga., says: "A few months ago I began to suffer from severe pains across my back and shoulders. Now and then I would have blind spells and everything would turb black before me. I was finally persuaded to try Doan's Kidney Pills, and by the time I had taken the contents of a box, every pain and ache had left and I was as strong and energetic as ever."

"When Your Back is Lame—Remember the Name"

DOAN'S KIDNEY PILLS

Sold by all Dealers. Price 50 cents. Foster-Milburn Co., Buffalo, N. Y., Proprietors

The Answer Book As An Investment in the $7,000 Booklovers' Campaign

Looking at the matter of buying an Answer Book to submit your answers in The Journal's Booklovers' Campaign from a business standpoint, you cannot fairly decide against getting one.

You are certainly in this great home game to submit the full result of your skill and not one-fifth of it. As the rules allow you the right to ten answers with a picture and coupon for every answer, or only one of each picture, and the Answer Book only costing you 80c at the office or 90c by mail, it is certainly to your interest to get one of them before it is too late.

To submit 750 answers under the old system would cost you $15.00. If you use the Answer Book your only expense will be the cost of pictures 36 to 75 inclusive, as we give the Nos. 1 to 35 free with the Answer Book.

As The Journal is giving $7,000 worth of prizes in this delightful campaign there is no good reason why you cannot come in a winner. Don't forget that The Journal does not ask you to solicit or beg your friends to vote for you in order to win in this campaign. Just select the most correct titles to the 75 prize pictures that The Journal is publishing and you will receive $1,000 in gold. If you do not get first prize you certainly ought to get one of the 747 prizes that will be distributed among Journal readers at the close of the campaign.

See the prize pictures on page 2, and read details of the plan. Then come in and get our new catalogue and our four-page circular giving you full details. Get in the game now, while you still have plenty of time to select titles.

You will find the Booklovers' Game the most enjoyable one you ever took part in.

It is the great home game that pays you a dividend!

You're Going

to see here some of the snappiest new models in suits at $18, that we've ever shown.

Hart Schaffner & Marx and Rogers, Peet Co. know how to make them; their designers have done better than usual this season.

See our window.

Daniel Bros. Co.

"Clever Clothes for Men"



—Hart Schaffner & Marx

EDITOR HOWELL AND CHIEF EXCHANGE LETTERS

Chief Beavers' Interview in Reference to Constitution Is Explained

Below appear a letter from Chief of Police Beavers to Clark Howell, editor of the Constitution, and a statement from Mr. Howell commenting on the letter.

The two communications are the outcome of an interview which Chief Beavers gave the Sunday papers, in which mention was made by him of Mr. Howell. The letter from Chief Beavers to Mr. Howell, and the latter's comment, which are self-explanatory, follow:

CHIEF BEAVER'S LETTER.

Atlanta, Ga., May 27, 1913.

My attention has been called to an article in the Sunday papers in which an interview with me makes it appear that I was attacking Mr. Clark Howell personally and his policy with the Constitution.

I only repeated the conversation I had with him on the next day after he returned from Panama on about March 1, this year.

I meant no reflection on Mr. Howell, but only had reference to certain local reports in his paper, and he now assures me that there was no intention on his part to discredit the work that I have been trying to do in this city, and that the article that appeared in the reportorial columns of the Constitution was without his knowledge and consent, and that it was not his intention nor does he approve of anything that would in the least hinder or discredit the work that the police department has been trying to carry out.

I would regret very much indeed to have any utterance of mine construed into an attack upon Mr. Howell, whom I have always regarded, and now esteem, as an exemplary citizen and journalist who holds the merited confidence of the public, as he does of my department and of myself.

(Signed) J. L. BEAVERS,
Chief Police.

MR. HOWELL'S COMMENT

In reference to Chief Beavers' statement, Mr. Howell said:

"During my absence in Panama in January a police raid was made on a certain down town rooming hotel. The Constitution next morning locally reported the affair and the fact that a man and his wife were subjected to undue treatment, with comment from the inadvertent victims and the manager of the hotel.

"When I returned from Panama, the chief complained of the local report referred to. I explained to him that nothing was further from our intention than to discredit his work, and that following the Constitution's oft repeated commendation of his high sense of duty in endeavoring to enforce the law, he would have our cordial support to that end. He thanked me, recalling the fact that two days after the houses were closed I had sent for him to tell him that his attitude would have the Constitution's support. Next morning—September 26, the Constitution's leading editorial, 'A Wholesome Example,' unqualifiedly approved the chief as an official with the nerve and the courage to enforce the law,' stating that 'he has set a singularly wholesome example of a blunt interpretation of duty.'

"I am still of the opinion that no good citizen would invite the return of the segregated district, nor the spread of its attendant evil in other directions. In my talk with the chief I expressed my doubt as to his ability to absolutely eliminate the evil, and while the segregated district has been closed, we are still wrestling with other phases of the problem.

HIS WIFE AND DAUGHTER MET DEATH WHEN HOUSE BURNED



—Staff Photo by Winn.

Reading from left to right: William Stephens, whose home on McDonough road was mysteriously burned Tuesday night, his wife and daughter, whose charred bodies were found in the ashes. Mr. Stephens himself was in Chattanooga attending the reunion when the tragedy occurred. His son, who was at home Tuesday, cannot be found.

Chamberlin-Johnson-DuBose Company

Atlanta—New York—Paris

This We Consider the Year's Most Remarkable Sale of Chinaware

The Quantities Involved and the Halved Prices Make It Such

That housekeeper who right now finds that she needs another or a new set of china is indeed fortunate, and she who needs but an extra plate or so, or a platter or a few cups and saucers, is indeed fortunate.

TOMORROW SHE WILL PAY BUT HALF (in an instance or so possibly a little more, in a greater number of instances less than half) of what she had expected.

And she will have such fine choice at the same time! Here are fine Limoges china—including a pattern from the Haviland potteries—Japanese china, Austrian china and German and English porcelains—china to grace elegant dining rooms, and china that is best for summer homes.

It is the righting of stocks with us, and is done in the characteristic Chamberlin-Johnson-DuBose Co. fashion, let prices fall where they will.

You will notice below that in many instances former prices are for the dozen pieces and that present prices are for single pieces—this means that now you may buy one or as many pieces of any of the china as you may want.

Limoges China

Of exquisite design. Border of gold lines with touches of black and tiny bright jeweled effect under the border.

$12.00 dozen dinner plates, each 50c
$10.50 dozen tea plates, each 40c
$8.50 dozen dessert plates, each 30c
$6.50 dozen bread and butters, each 20c
$8.50 dozen soup plates, each 40c
$6.50 dozen oatmeal bowls, each 25c
$5.25 dozen sauce plates, each 20c
$12.50 dozen tea cups, each .. 50c
$15.00 dozen chocolate cups, each 50c
$10.00 dozen coffee cups, each 35c
$15.00 dozen bouillon cups, each 50c
$12.00 dozen ramekins, each .. 50c
$2.00 platters, 10-inch 75c
$3.00 platters, 12-inch $1.00
$4.50 platters 14-inch $1.50
$6.50 platters, 16-inch $2.00
$8.50 platters, 18-inch $2.00
$3.00 chop dishes $1.50
$2.00 cake plates 75c
$4.00 gravy boats $1.50
$6.50 covered dishes $2.00
$6.50 casseroles $2.00
$3.00 salad dishes $1.25
$2.00 vegetable dishes 75c
$2.75 butter dishes 75c
$1.00 pickle dishes 25c
$4.50 chocolate pots $2.00
$3.50 teapots $1.50
$2.50 sugar dishes $1.00
$2.00 cream jugs 50c

Haviland China

A dainty pattern of double border of dainty green festoons with tiny pink roses and gold lines.

$8.00 dozen dinner plates, each 40c
$7.50 dozen breakfast plates, each 30c
$6.50 dozen dessert plates, each 25c
$6.00 dozen bread and butters, each 20c
$6.50 dozen soup plates, each 30c
$6.00 dozen oatmeal bowls, each 20c
$4.25 dozen fruit saucers, each 15c
$11.00 dozen tea cups, each .. 45c
$9.00 dozen small coffee, each 30c
$13.50 dozen bouillon cups, each 50c
$2.25 platters, 10-inch 75c
$3.25 platters, 12-inch $1.00
$4.25 platters, 14-inch $1.50
$6.25 platters, 16-inch $2.00
$2.50 vegetable dishes 75c
$2.25 salad dishes 75c
$5.50 covered dishes $1.50
$5.50 casseroles $1.50
$4.00 gravy boats $1.50
$3.00 bowls $1.50
$1.50 pickle dishes 25c
$4.00 teapots $1.50
$2.50 teapots $1.00
$2.50 sugar dishes $1.00
$1.75 cream jugs 50c
$2.00 cake plates 75c
$4.00 chop dishes $1.50

Japanese China

"Blue Turkey" Pattern.

50c dinner plates 20c
30c tea plates 15c
20c salad plates 10c
15c bread and butters 5c
10c coaster plates 3c
50c tea cups 25c
30c tea cups 10c
20c egg cups 10c
35c ramekins 15c
50c pitchers 15c
$3.00 platters 50c

German Porcelain

The patterns shows a border of nasturtiums with green leaves. Attractive for summer cottage, bungalow or breakfast set.

$2.25 dozen dinner plates each 12c
$2.00 dozen breakfast plates, each 10c
$1.75 dozen tea plates, each ..7c
$1.50 dozen dessert plates, each 5c
$1.40 dozen bread and butters, each 4c
$2.50 dozen tea cups, each ...10c
$2.00 dozen soup plates, each.10c
$1.00 dozen fruit saucers, each 4c
$2.25 dozen oatmeal bowls, each 8c
$2.00 platters, 18-inch 75c
$1.75 platters, 16-inch 65c
$1.50 platters, 14-inch 60c
$1.25 platters, 12-inch 50c
75c platters, 10-inch 25c
50c platters, 8-inch 25c
25c pickle dishes 10c
50c salad bowls 25c
50c vegetable dishes 25c
65c vegetable dishes 30c
$1.50 covered dishes 50c
$1.00 gravy boats 50c
35c cream pitchers 10c
50c sugar dishes 10c

English Porcelain

The border of pink with gold thread edge and pink Dresden roses; pretty and dainty for general use.

$3.50 dozen diner plates, each 15c
$3.00 dozen breakfast plates, each 12c
$2.50 dozen tea plates, each ..10c
$2.25 dozen dessert plates, each 8c
$2.00 dozen bread and butter plates, each 5c
$3.00 dozen soup plates, each.12c
$1.50 dozen fruit saucers, each 5c
$2.50 dozen oatmeal bowls, each 10c
$4.00 dozen tea cups, each ...15c
$2.75 dozen small coffees, each 10c
$4.50 dozen bouillon cups, each 15c
50c vegetable dish, each 25c
75c vegetable dish, each 30c
50c round dish, each 25c
75c round dish, each 30c
50c platters, 8-inch 20c
85c platters, 10-inch 25c
$1.25 platters, 12-inch 50c
$1.75 platters, 14-inch 60c
$2.50 platters, 16-inch 75c
$4.00 platters, 18-inch $1.00
75c sauce boats 25c
50c pickle dishes 10c
$2.00 covered dishes 50c
$2.00 salad dishes 50c
$1.25 teapots 50c
85c sugar dishes 25c
50c cream jugs 10c
50c pitchers 20c
$1.25 butter dishes 25c
85c teapots 20c
75c sugar dishes 15c
35c cream pitchers 10c

Austrian China

Of fine quality; very rich border design of broad green band with butterflies and flowers, gold edge and thread of gold inside.

$4.50 dozen dinner plates, each 15c
$4.00 dozen breakfast plates, each 15c
$3.50 dozen tea plates, each .12c
$3.00 dozen breakfast plates, each 12c
$2.50 bread and butter, each 10c
$4.00 dozen soup plates, each 15c
$3.50 dozen oatmeal bowls, each 12c
$2.00 dozen fruit saucers, each 5c
$5.00 dozen tea cups, each ..20c
$6.00 dozen bouillon cups, each 20c
$5.00 dozen chocolate cups, each 20c
$4.00 dozen small coffee cups, each 15c
$2.00 dozen egg cups, each ..10c
$3.50 dozen ramekins, each ..15c
$2.00 chop dishes 50c
$1.25 chocolate pots 50c
$1.00 platters, 10-inch 25c
$1.50 platters, 12-inch 50c
$2.25 platters, 14-inch 75c
$3.50 platters, 16-inch $1.00
$2.25 covered dishes 50c
$2.25 casseroles 50c
85c vegetable dishes 25c
75c salad bowls 25c
75c butter dishes 25c
75c cake plates 25c

Chamberlin-Johnson-DuBose Company

Premium Brand Shoes

PREMIUM BRAND SHOES
Gramling Spalding Co.
ATLANTA, GA.

Satisfy the Wearer

The Oldest shoe house in Georgia, gives its full guarantee to every pair of

PREMIUM BRAND SHOES

We have been in business right here in Atlanta since 1875. We maintain our business solely on the quality of our Shoes.

We have this to say to Southern Shoe Merchants

Our long years of experience teaches us the shoe merchant's needs, and we have the means of supplying them. The quality of Premium Brand Shoes have stood the test of time. Our customers are numbered by the thousands. Give us your shoe business—we can help you increase it.

Gramling-Spalding Co.
PREMIUM BRAND SHOES
Established 1875
ATLANTA, GA.

Come to Daniel's for Your Straw Hat



Because *Daniel's* $3 Straws are the equal of the usual $4 kind---are light weight---natural bleached---and are air-cooled by concealed ventilation---only in this store can you get all these wonderful features for

$3

Daniel Bros. Co.
"Clever Clothes for Men"

Chamberlin-Johnson-DuBose Co.

ATLANTA NEW YORK PARIS

This Is the Emblem of

ARROWHEAD HOSIERY

"The Society for the Prevention of Darning"

Arrowhead Hosiery Is Fully Guaranteed

We devote a special section to Arrowhead Guaranteed Hosiery, separate from our regular Hosiery Department.

We found that Arrowhead Hosiery did not need a guarantee (perhaps that is why the guarantee is such a strong one), that the Hosiery is so well made and of such splendid yarns of pure dye that it must wear to one's entire satisfaction. **We saw that the makers did not depend upon the guarantee to sell their product**, but rather that the product was so fine that the guarantee was tacked on as the pledge of the makers to assume all responsibility for a pair that might happen to go wrong.

All of which seems a very open and aboveboard way for a maker to look on his product.

But the guarantee is there! And it says a new pair for every pair of Arrowhead Hosiery that breaks in the sole, toe or heel within three, four or six months, according as you buy three, four or six pairs.

Such assurance is worth while, especially when you may have Arrowhead Hosiery in about every weight and color you may want.

For Men:
Six pairs for $1.00 (six months guaranteed).
Four pairs for $1.00 (four months guaranteed).
Six pairs for $1.50 (six months guaranteed).
Three pairs for $1.00 (three months guaranteed).
Six pairs for $2.00 (six months guaranteed).
Silk Sox at 50c a pair (not guaranteed).

For Women:
Six pairs for $1.00 (six months guaranteed).
Four pairs for $1.00 (four months guaranteed).
Six pairs for $1.50 (six months guaranteed).
Three pairs for $1.00 (three months guaranteed).
Six pairs for $2.00 (six months guaranteed).
Silk Hose at 50c a pair (not guaranteed).

For Boys:
Six pairs for $1.00 (six months guaranteed).
Four pairs for $1.00 (four months guaranteed).

For Misses:
Four pairs for $1.00 (four months guaranteed).
Three pairs for $1.00 (three months guaranteed).

For Infants:
Four pairs for $1.00 (four months guaranteed).

Chamberlin-Johnson-DuBose Co.

CURRY'S HEADACHE POWDERS

A CURRY'S HEADACHE POWDER, A GLASS OF WATER, AND TWO MINUTES ALWAYS

CURE HEADACHES

5 POWDERS — 5 DOSES — 5 CURES — 10 CENTS

FOR SALE BY ALL DRUGGISTS — MANUFACTURED BY CURRY-ARRINGTON CO., ROME, GA.

5 POWDERS 5 DOSES CURRY'S HEADACHE POWDERS 5 CURES FOR 10 CTS

North, South, East, West

men and women are subject to the numerous ailments caused by defective or irregular action of the organs of digestion and elimination. Headaches, lazy feelings, depression of spirits are first consequences, and then worse sickness follows if the trouble is not removed. But thousands have discovered that

Beecham's Pills

(The Largest Sale of Any Medicine in the World)

are the most reliable corrective, and the best preventive of these common ailments. Better digestion, more restful sleep, greater strength, brighter spirits, clearer complexions are given to those who use occasionally this time-tested home remedy. Beecham's Pills will no doubt help you—it is to your interest to try them—for all over the world they

Are Pronounced Best

Sold everywhere. In boxes, 10c., 25c.
The directions with every box are very valuable—especially to women.

DINING CARS

WITH A'LA CARTE SERVICE TO CINCINNATI & LOUISVILLE

L&N

The Atlanta Journal.

ATLANTA, GEORGIA.
Journal Building, 4 North Forsyth Street.
Entered at the Postoffice in Atlanta as Mail Matter of the Second Class.
Daily, Sunday, Semi-Weekly.

JAMES R. GRAY
President and Editor.

TELEPHONES:
Circulation Department .....40 and 2003
Local and News Departments 668
For all other departments, ask for Journal's exchange—Main 2000.

No man is heroic in a dictograph.

The schoolmaster at Washington doesn't believe in too much vacation.

Generally speaking it was a long time between drinks with the colonel.

Tech's Notable Anniversary.

The celebration of the twenty-fifth anniversary of the founding of the Georgia School of Technology promises to be one of the most memorable incidents of the year not only for Atlanta but also for Georgia and the entire South. Indeed, this happy occasion is invested with national interest, for it has enlisted the service of some of the foremost educators and publicists of America, notably that of William Jennings Bryan, secretary of state. Mr. Bryan will open the nine-days celebration and commencement exercises with an address at the Grand Opera House on Monday evening, June the second. It is a rare circumstance that the chief member of the President's cabinet *should honor a school event with his* presence and participation. Mr. Bryan's masterly part in the great era of history now being made in this country renders him more than ever interesting. *The public is invited freely and cordially to* hear him speak.

The celebration of the founding of the Georgia Tech is well worthy the interest of such leaders and especially does it merit the enthusiasm of all Georgians. No institution has done more and few have done so much for the material progress and upbuilding of this State. It stands pre-eminently as a seat of that kind of education which is continually translating itself into practical service for the community's good. The growth of the Tech during its five and twenty years of existence has been nothing less than marvelous. Indeed, it has come to mean more to the State and the South than even Atlantians, *in whose midst it has developed, fully realize.*

The series of interesting exercises which begin next Monday to continue through June the ninth will serve to reveal the Georgia Tech in its true proportions and significance. Its alumni will foregather from every quarter of the Union and hundreds of its friends throughout the State will be present to join in the celebration and to witness the commencement events.

Now for a sane Fourth, let the fireworks fall where they may.

In the Balkans they don't believe in long intervals between fights.

These cool mornings leave no doubt about the superiority of Atlanta as a summer resort.

Georgia's Rivals in Road Building.

Georgia must bestir herself, if she is to maintain her leadership as a builder of good roads. So warns the Southern Press Clipping Bureau in a recent statement showing the wonderful energy and progress of neighboring States in highway development. North Carolina, we are told, is issuing more bonds than any other commonwealth of this section for the *extension and upkeep of roads in the* various counties. Florida follows as a close second and is now considering a fifty-million dollar bond issue for this and related purposes.

A government report issued a few years ago credited Georgia with having constructed more miles of good roads during the period under review than any other State in the South and with coming second among all the States of the Union, her record being excelled by New York alone. That was the time of the Journal-Herald National Highway tours, followed by various local tours which served to arouse and to concentrate public sentiment in behalf of good roads endeavors.

It is always easier to launch a great enterprise than to carry it patiently forward from year to year. The people of Georgia must see to it that their first fine enthusiasm in this important cause does not lessen or lag. We are today reaping the benefits of roads built seasons ago—benefits to the farmer, the merchant, to town and country and to educational and social as well as material interests.

The vital thing now is to follow up these goodly results with continued and still more earnest efforts. This State has stood as an example and a stimulus to its neighbors in highway improvement. Let it take care that it does rest upon things already achieved but press steadily forward to still larger and better results.

After a careful study of the colonel's testimony, one is convinced that he never mixed the drinks.

These lobbyists probably think President Wilson has an embarrassing habit of throwing the searchlight.

Paramount Claims Before The Finance Committee

In filling out the June apportionment sheet, the finance committee of Council faces the old, old problem of making a limited amount of money meet a seemingly unlimited number of needs.

Each of the particular claims has its merit and it is to be regretted that all of them cannot be granted. The best that the committee can do, however, is to choose for present appropriations those needs that are most imperative and that are of most importance to the greatest number of people.

Measured by this fair standard it would seem that particular consideration should be given to the request for a fund to widen Peachtree street between *those points* where it is so narrow as to impede traffic and to regrade Whitehall street. These are needs which should not be longer neglected. Had Peachtree been widened and Whitehall regraded ten years ago, the work would have cost comparatively *little; if it is put off another five or ten years,* it will become almost a physical impossibility. The property owners and the county will bear the major portion of the expense now involved. It is good business for the city to meet its share of this responsibility now.

Another imperative need is that of providing an adequate building for the Girls' English-Commercial High school.

That historic personage, the Kentucky colonel, probably wonders what Colonel Roosevelt is making such a fuss about, anyhow.

Trade Excursions To South America.

The Merchants and Manufacturers' Association of Baltimore is promoting a South American Trade Excursion *by means of which it expects to* establish direct business connections between its own city and those fruitful countries beyond the Gulf and the Caribbean. A party representing all the mercantile and manufacturing interests of the community will leave for Panama within the next few months and make a thoroughgoing tour of the principal ports and cities of Central and South America, taking observations as they go and, through personal contact, cultivating the good will of prospective customers.

The Baltimore Sun in commending this enterprise truly remarks that the day for getting trade away from active rivals "by merely sending out catalogues and letters has passed;" and adds, "If we are to get next to South America, our merchants and our manufacturers must go down there in person and study the situation and the people with whom we want to trade."

The importance, the necessity of such efforts cannot be overgauged. For, it must be remembered that we are to deal not with markets which are comparatively virgin but with markets which the foresight and energy of Europeans have long been exploiting and eighty per cent of whose trade is *now in the hands of European competitors.*

Whether the opening of the Panama canal proves a commercial advantage to the United States depends on whether the merchants and manufacturers of this country turn their opportunities to account. The *natural circumstances of the contest are all in* their favor. But they must show South America that they have the goods before they can expect to get South America's patronage.

The merchants of England, France, Holland, Germany and other nations across the Atlantic have been studying the commercial needs and tastes of these Latin republics. They have sent embassies into each of them; they are building ships and planning transport lines for the particular purpose of serving South American trade; they have got into direct and intimate touch with the people of these lands and, being already well established there, they will continue to hold the ascendancy unless our own business interests exert equal energy and skill.

The completion of the Panama canal is now only a matter of months. The city that hopes to share in its advantages must bestir itself without further delay, must begin definite plans like those now being inaugurated in Baltimore. And that is *what* most of the progressive cities in the United States are doing, by one way or another. The competition will henceforth grow keener and keener among the mercantile and manufacturing centers of the United States *itself as well as between this* and foreign countries.

The Atlanta Chamber of Commerce did a splendid and timely piece of work when it called the Southern Panama Canal Cenference which met here last *autumn.* Many Atlanta business men have already visited the Canal country and outlying lands. It is to be hoped that our merchants and manufacturers will continue their efforts in this direction. If they do Atlanta will derive immediate and far-reaching benefits from the opening of the Canal.

Editorials In Brief

"Mr. Taft raps primaries," a headline says, which is a reminder that turn about is fair play. A year ago the primaries were busily engaged in rapping Mr. Taft.—Kansas City Times.

Now that Mr. Comstock has officially disapproved the "turkey trot" its respectable future seems assured.—New York Tribune.

Some day there is likely to come a setback for the English suffrage cause through a *premature* explosion of dynamite.—Cleveland Leader.

It is a detail of transportation imperfectly understood hitherto but evidently hens and chickens ride only on gravel trains.—New York Sun.

Anybody who wishes to see England should go now before it is all blown up.—Chicago News.

PUBLIC SCHOOL COMMENCEMENTS

BY FREDERIC J. HASKIN.



Each year brings with it innovations regarding the commencement exercises which are the crowning event of the year to millions of young people scattered over the cities and towns of the country. Formerly commencement exercises were confined only to towns. Now they take place in rural schools as well, and the extension of graduation privileges to the children of the country schools has been one of the important developments of public education in recent years. While such privileges do not as yet cover the entire country they are increasing each year as the rural school system progresses.

• • •

Graduation exercises are not entirely confined to high schools as is commonly supposed. Many educators feel that the large number of children who never reach high school deserve some sort of recognition of the work they have accomplished in the elementary schools, so that grammar school graduations obtain in some localities. Under this system a boy or girl who has completed the work of the grammar grades is presented with a certificate to that effect and *the presentation is* usually accompanied by pleasing exercises similar in character to those connected with the awarding of the high school diploma.

• • •

In Philadelphia two of the oldest schools of the city have had graduating exercises at the completion of the eighth grade for nearly half a century. These schools were located in what was once the industrial part of the city and were attended chiefly by children whose circumstances necessitated their beginning their life work at an early age. A number of men who have achieved unusual prominence in city or state affairs have come back at various times to award the certificates to a new class and to testify in their addresses to the inspiration and benefit they derived from a grammar school certificate when a high school diploma was beyond their reach. In many cases the grammar school certificate is an incentive also to secure the diploma, the child who has obtained this is apt to desire the higher document if he can spare the time to secure it by attendance at the high school.

• • •

In some of the western states commencement exercises for an entire county are held in the county seat. In one county in Missouri this year over 250 children were graduated and received certificates for the completion of advanced grammar grade work. The exercises were held in the court house and were attended by the parents and friends of most of the children, some of whom lived a considerable distance from the schools. These county graduation exercises are becoming more common in a number of states, although they present many difficulties which the school authorities would like to see overcome. It frequently happens that the students who are best entitled to a certificate are unable to make the journey to the county seat to receive it. Some of these commencement exercises were attended with more elaboration and expense than is considered desirable or suitable for children of grammar grade age so that some modification of this condition is being attempted this year in a number of communities.

• • •

It is generally felt that even for high school students *the county commencement or graduation exer*cises is too cumbersome an affair although the schools themselves are usually not large enough to accommodate such services. For this reason the township division, which exists in a number of states is a boon to the school authorities having this matter in charge. Where there is a township high school it is usually possible to arrange to hold in it not only the commencement exercises of its own pupils but also graduation exercises for the children who have completed the grammar grades if such a recognition is deemed desirable.

• • •

The grammar school commencement, however, is regarded with disapproval by many educators who feel that the line of demarcation between the grammar grade and the high school should not be emphasized. The tendency to begin high school work during the last year or two in the grammar school will tend to do away with the grammar school commencement, and it is, therefore, a much discussed question. The educators in a town in Ohio who had it in operation several years dismissed it last year upon the ground that students who received a certificate from the grammar school were not apt to go on to high school. This theory has been contradicted by those who favor *the division between the schools.*

• • •

The tendency upon the part of educators in charge of all public school commencements is towards increased simplicity. They claim that the public school is a democratic institution in which every pupil should have the same privilege. Therefore, no innovation should be permitted which would involve any undue financial strain upon any student. Simple dressing for the girls, the prohibition of white kid gloves and slippers and similar extravagances are being insisted upon more strongly each year. This is especially true of the public schools in the larger cities. Some of the rural schools are now struggling with customs which the city schools have already disregarded but the pendulum is swinging backward for these also.

• • •

The work in vocational training and domestic science which is being added in more and more schools each year has given a new turn to what might be called commencements in many of the rural schools, especially in the southern states. The schools where the parents and friends assemble in the morning to examine the specimens of hand work wrought by the children during the year, and remain to eat a luncheon or countinue dinner served by the senior girls before assemblying for the formal graduation exercises in the afternoon seem to have reached the maximum of practical suitability in the way closing exercises. Each boy and girl who completed the course received a certificate and the branches include matters which will fit them for practical work in life, aside from the knowledge gained from the study of books. *In* some schools, these exercises are becoming known most appropriately as "closing festivals" and seem more in keeping with the true spirit of public education than do the more formal exercises. They seem a natural outgrowth of the boys' corn clubs and the girls' toma'o clubs which have carried such a beneficent *influence into many communities.*

• • •

The feeling exists that the commencement exercises, which really mark the completion of several years' systematic work, should in some way demonstrate what has been learned or accomplished in that time. The commencements most in vogue now fail to do this in many cases because they are taken out of the school itself. Educators are now beginning to object to the hiring of a hall or theater and sending out a large number of invitations to friends of the students to attend a ceremony which frequently seems most remote from the real work of the school. Instead of this, when by any means possible, the school commencement should be held in the assembly room of the school building in which the graduates have done their work. All of the rooms of this building should be thrown open for a considerable period in order that the friends of the students may have an opportunity to see the environment under which the studies have been pursued. Then the commencement exercises should consist of music used in the school rather than that of a hired orchestra, and short addresses made either by the teachers or persons closely in touch with the work of the school.

Vindicating the Vindicated

(New York World.)

The newspaper which Mr. Roosevelt is prosecuting for libellous reflections upon his relations with the demon rum is a Republican organ of small circulation, published once a week in a northern Michigan town of about 12,500 population. To support his civil action in $10,000 damages and his later criminal action, there have gone with him into that distant quarter a small army of notable divines, family physicians, eminent blood relatives, ex-governors of states, collectors of ports, ex-ambassadors, distinguished sociologists and real editors. Over the fate of this mighty expedition sent out to crush a country editor the nation sits in anxious interest.

We notice that Rev. Dr. Lyman Abbott is to be among the witnesses for the prosecution, and this at a time when reports are current that his contributing editor *is dissatisfied with a salary* said to be around $50,000 a year and is demanding more wages as a measure of bare social justice.

What the two matters have to do with each other cannot be guessed, nor is it clear why Dr. Abbott should go to Ishpeming unless it be to seek a vindication also for himself. Mr. Roosevelt said last summer *that he was a drinker only as Dr. Abbott was,* and Dr. Abbott accepted the analogy with the single qualification in effect that he was not usually reaching for a third cup of coffee while also drinking "milk or iced tea."

That was vindication enough for both, and the country so accepted it. Why this costly effort on the part of either to establish the fact in superfluous measure?

An Advantage

An aeroplane is a beautiful thing
When you wish to go up to a star;
It sails through the air like a bird on the wing
With never a jolt or a jar.

That is, if constructed securely the ship,
The air currents friendly and kind;
If nothing blows up and the thing does not tip
And tumble us over behind.

An automobile is a lovelier thing
When you wish to go somewhere on earth;
It hasn't a thing you could take for a wing
But it hustles for all it is worth.

An aeroplane beats an automobile
When you wish to go up to a star,
But in riding these days it is worth a good deal
If you don't have to tumble too far.
—LURANA SHELDON, in the New York Times.

Out of the Mouths of Babes

Little Lulu was watching her mother making a buttonhole.

"*Mamma,*" she asked, "*why do you put eyewinkers* all around that hole?"

• • •

"Thomas," queried the neighbor, "is the new baby a boy or girl?"

"'Tain't neither one," replied the little fellow, knowingly. "It's twins."

• • •

Small Sadie was walking along the street with her mother when a ferocious looking but friendly bulldog approached. With a little scream she clung to her mother, crying: "Oh, mamma, look at the dog with the tangled face!"

• • •

Elinor, aged seven, was anxious to bring home a cat from the country last summer, but her mother objected. "If you will say no more about it, pa," she said, "I'll give you a dollar to spend when we get home."

"But, mamma," protested Elinor, "just think how much longer a cat would last than a dollar."

A Batch of Smiles

A young man in Washington who many months ago hung up his shingle as "attorney at law" has not yet been overwhelmed with clients. A friend, entering the office one day, observed on the desk a cheap alarm clock.

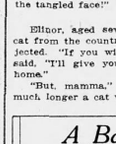

"Taking it home, eh?" he observed. "*Good thing at this time of the year.* Everyone is liable to oversleep these mornings." The lawyer smiled.

"I have not purchased that clock for the reasons you mentioned. I keep it here to wake me when it's time to go home."

• • •

An old negro in a South Carolina town was arrested for stealing chickens and as he bore a rather bad reputation it was hard to secure counsel for him. At last a young lawyer, who had known Rastus for a long time, took his case, to the great joy of the old fellow. At his trial the judge asked him:

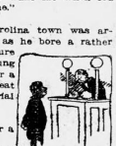

"Are you the defendant?"

The old fellow was perplexed for a moment and then replied

"No, sah, dat's de defendant, sah," pointing proudly to his counsel. "Ise de man wot stole de chickens."

• • •

While visiting a friend the other day a Washington woman was admiring some fine bits of china that were displayed on a buffet table, and of these her attention was particularly drawn to a big *Japanese cup.* Taking it up to examine the details of design, the caller was startled to see that the piece had been broken and awkwardly glued. She called her hostess's attention to the fracture, whereupon the latter *immediately* summoned her maid.



"Margaret," said the lady of the house, "this cup is broken."

"Yes, mum; I had an accident."

"But it has been glued together," continued the mistress. "It is unpardonable of you to conceal your fault in this way—to glue the piece without saying a word to me. Now, if you had come to me openly and said you had broken it, I would have forgiven you and—"

"Excuse me, 'mum,'" interposed the maid eagerly, "the other one like it is broke, too."—Harper's Bazar.

The Journal's Letter Box

Atlanta, Ga., May 26, 1913.

Editor The Journal:

Between 6 and 7 p. m. Sunday I undertook to transfer at Five Points for home in Inman Park. The first Inman Park car was jammed with negroes except four or five seats to the front, and I was in a hurry. Thought walking three blocks I would use an *Inwin street car; got on it at Five Points;* the conductor informed me it was solid black except one white lady. I hopped off and waited for another Inman Park car. When it came I got two feet from the steps. Even this car left white ladies and children behind because there was no room. I heard the conductor say there was already 117 fares rung up. How long will this last? My immediate family pays the street car company on an average of 75 cents per day, and I think we are entitled to better service. Why not put on trailers in rush hours for negroes?

T. A. CUNNINGHAM.

THE POLICEMAN'S CLUB

BY DR. FRANK CRANE.

(Copyright, 1913, by Frank Crane.)

The policeman's club is a symbol of barbarism. It is a mistake, a hold-over of iniquitous economic ignorance and altogether a disgrace to civilization.

A policeman ought to be strong, lively, courageous, adept at jui-jitsu and able to whip the obstreperous "bad man." He should also carry a revolver, know how to shoot straight, and, when the time comes, shoot to kill. But club—no.

The very possession of the club tends to brutalize the officer. Human nature is human nature. There is something in our blood that makes us enjoy pummelling one who resists us. The teamster likes to kick his horse when no one is watching. The mean parent and the old-fashioned teacher take pleasure in slapping the little boy. That is, of course, some do. Policemen are human beings. To put a club into their hands, when behind them is the whole authority of law, and when the offender is doubly afraid to resist, is too much temptation.

The club instills a wrong notion into the policeman's head—namely, that it is his business to punish. That is not his business at all. His business is to bring men before the court of justice; it is for the court to punish.

It is the policeman's duty to preserve order. For this a club is unnecessary. Clubbing in the streets by bluecoats is of a piece with flogging in the school room by a strong armed teacher. We have abolished the latter; we ought to abolish the former along with it.

The policeman who needs a club in order to enforce his commands ought to resign and go to punching steers.

The sight of clubs on policemen tends to make the criminal class still more bitter, cruel and poison of heart than it is by nature. The club means brutality and every display of brutality goes to increasing brutality. Lynching increases the class of crimes it is supposed to decrease; hanging promotes murder; penitentiaries promote forgery, burglary and theft. Even so the club promotes vicious violence.

We can conceive of cases where a policeman is justified in killing the man who resists; there is no law without a background of life and death power; but we can conceive of no case in which he is justified in pounding a man over the head with a heavy stick.

The club ought to go. Kid gloves would be more effective. Besides, the no club idea has been tried and found to work.

Twinkling Tales

Gertrude, aged three, sat in her high chair at the dinner table turning about in her fingers a small ear of corn from which *she had been nibbling a row* at a time. Suddenly she burst into tears.

"What is the matter, dear?" asked her mother.

"I've lost my place!" sobbed the little one.—The Delineator.

• • •

For four entire hours had the lady remained in the *shop. She had visited every department and worried* the majority of the salesmen without spending a penny.

Toward the close of the afternoon one of the salesmen, feeling somewhat exasperated, ventured to make a mild protest.

"Madam," he asked sweetly, "are you shopping here?"

The lady looked surprised, but not by any means annoyed.

"Certainly," she replied. "But what else should I be doing?"

For a moment the salesman hesitated, then blurted out:

"Well, madam, I thought perhaps you might be taking an inventory."

Then the lady melted away among the shadows by the door.—National Food Magazine.

• • •

A certain haunted house down in Georgia was held in terror by all the negroes in the vicinity except Sam, who bravely declared that for $2 he would sleep there all night. A purse was raised and Sam was told to carry out his end of the bargain and to call in the morning for the money. When morning came no trace could be found of Sam; the house contained nothing but evidences of a hurried departure. A search party was organized, but without result.

Finally, four days later, Sam, covered with mud, came slowly walking down the road.

"Hi, here, nigger!" yelled a bystander, "where's you been de las' four days?"

To which Sam curtly responded: "Ah's been cotn' back."—Everybody's Magazine.

The Ragtime Muse

EXPERIMENT IN EFFICIENCY.

Fair priestess of the kitchen fane,
Sweet tender of the household flame,
Thy tinted ear I seek to gain
In modern science's dread name.
This—well—this book that I have here
On "Kitchen Wastes" if you would read—
'Tis by a "human engineer"—
Yes, yes, he is a fool, indeed!

But here is one by an M. D.
On "Scientific Bills of Fare"!
Of calories, as you will see—
"He's just a bonehead!" You should care?"
Yes, as you say, the protein
Is always tenderer when stewed;
I always like fried units; did
One ever know more dainty food?

However, here's another book
On "Model Kitchens and Their Cost."
It says, you see, that any cook
Should never be disturbed or crossed—
A noble work! Yes, I'll read that.
Although it does my pride deface,
And—yes, we'll get a bigger flat
If you will only keep the place!

HOO'S HOO

BY JOHN W. CAREY.

Who's just blown into Washington from London, don'cherknow, all loaded down with kind regards from Johnny Bull & Co.? Who bears King George's proxy and will represent His Nobs at White House luncheons, teas, and balls and other thingumbobs? Who'll guard the British lion and its every tooth and nail and see that Uncle Sam'l ties no knowknots in its tail? Whose job 'twill be to keep an eye on Mr. Beauchamp Clark lest he annex yon Canada some evening when it's dark? Who'll do if he can play the game ake little Jamie Bryce, whose shoes he undertakes to fill? All hail, Sir Cecil Rice.

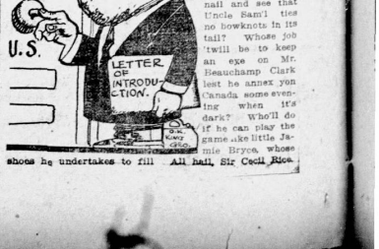

SOLONS NEAR FIGHT OVER BILL'S PASSAGE

All of the Temperance Measures Were Passed Up in Florida House

(Special Dispatch to The Journal.)
TALLAHASSEE, Fla., May 28.—Just before adjournment, Light, of Marion, who moved for reconsideration of committee substitute for good roads bill, renewed the motion. Farris, in urging reconsideration, said he had several amendments and presented strong argument why some legislation of this nature should be passed, but adjournment was taken before the vote was taken. Light, of Marion, and Taylor, of Madison, came near as personal encounter over the bill. It is still pending.

The house passed the McWilliams bill relative to regulation of savings banks, also passed senate bill relating to the appointment of pilot commissioners. A bill by Bussey, of Palm Beach, making it unlawful to circulate false statements derogatory to banking institutions, passed.

Farris' joint resolution proposing amendment to the constitution that only white persons shall hold office, was seconded by Acosta that the word "male" be added. The resolution was defeated by a tie vote, though a motion was made to reconsider tomorrow.

The governor has signed all the temperance measures passed, including the act regulating the hours and times of delivery by common carriers, the anti-shipping bill, an act to prohibit the selling of orders in dry territory.

AN EXCELLENT NIGHTCAP

Horsford's Acid Phosphate
Half a teaspoonful of Horsford's Acid Phosphate in half a glass of water on retiring insures a restful sleep.—(Advt.)

CONLEY TELLS IN DETAIL OF WRITING OF NOTES AT DICTATION OF FRANK

(Continued from Page 1.)

mother heard from him Wednesday afternoon.

Members of the family expect the young man to return when the excitement over the publication of the dictograph records has subsided.

The detectives working on the case manifestly were pleased with the negro's new statements. They declare their firm belief that he is telling the truth, and point to the corroborative effect of numerous details already established—regarding, for instance, those who entered and left the factory, etc.

Alabama Police Have New Phagan Suspect

A. E. Williams, chief of police of Alabama City, Ala., Wednesday telephoned to Chief of Police James L. Beavers that there was a man named Bryant in that town who was acting in a very suspicious manner and it was intimated that he might know a great deal about the Phagan case.

This message was referred to Detective Chief Lanford, who said that he had never heard of anyone named Bryant in connection with the Phagan case, but that he would look into the matter. He does not, however, lay any stress on the message from Alabama City.

Lanford and Felder Exchange New Thrust

Satire has been emphasized in the controversy between Colonel Thomas B. Felder and the police department by the issuance by Chief of Detectives N. A. Lanford of the following statement:

"I will make this proposition to Colonel Felder: That I will handcuff A. S. Colyar and send him back to Knoxville, Tenn., without requisition papers, if he (Colonel Felder) will accompany one of my men to Columbia, S. C., waiving requisition papers. Thereby I would get rid of two nuisances."

(Signed) "N. A. LANFORD."

To the detective's proposition, Colonel Felder has made this reply:

"There is only one difference between those crooks, Lanford and Colyar—one has been caught and the other has not."

Case Is Near Complete, Declares Lanford

Late Wednesday afternoon Chief of Detectives Newport Lanford stated that the mystery of Mary Phagan's death has been solved.

The confession of James Conley, the negro sweeper, according to the chief, clears up all points of which the detectives have been in doubt and clinches the conviction of the guilty party. The chief adds that the detectives' theory of the crime has not been changed by the negro's new statements.

"There is no doubt that Conley was in the factory on Saturday," says the head of the detective department, "and we now believe that he was telling the truth."

Conley says that he remembers, while sitting on the box by the elevator, seeing Foreman M. B. Darley come down the steps with a Miss Mattie Smith, who looked like she was weeping.

The negro says that he heard Darley say, "Don't worry we will fix that up next week."

Detectives interview Darley and the foreman corroborated the negro's statement.

Darley says, according to the officers, that he came down the steps with Miss Smith, who was talking of her father, who was about to die. She told him that she would probably need more money next week and wiped tears from her eyes.

Then Darley says that he told her not to worry that he would fix the money matter up next week.

In addition to Darley's statement is that of Mrs. Arthur White, who says she saw the negro lurking near the elevator, when she came down the steps about 1 o'clock. She says that Conley looks like the negro she saw there. These corroborating circumstances, Chief Lanford says have convinced him that Conley is now telling the truth; that he (Conley) wrote the letters on Saurday at Superintendent Frank's dictation.

Physician Is Held

SAVANNAH, Ga., May 28.—Dr. M. B. Stanley, a well known Savannah physician and former coroner of Chatham county, has been arrested on a warrant charging lunacy. The warrant was issued by relatives.

HOYNES IS ELECTED AS GRAND MASTER

SAVANNAH, Ga., May 28.—The Grand Lodge of Georgia Odd Fellows today elected the following officers:

Grand master, Thomas M. Hoynes, Savannah; deputy grand master, W. N. Sloan, Gainesville; grand warden, Frank Harwell; grand secretary, T. H. Robertson, Gainesville; grand treasurer, C. A. Vonderleith, Athens; grand representatives, W. S. Coleman, Cedartown, and L. B. Clark, Atlanta.

Senator Folk to Speak

SAVANNAH, Ga., May 28.—Savannah has as her guest today, Joseph W. Folk, former governor of Missouri, and now a United States senator from that state. He is here to deliver an address on "The Fight for a State."

Quickest Relief Known For All Sore Feet

The following is absolutely the surest and quickest cure known to science for all foot ailments: "Dissolve two tablespoonfuls of Calocide compound in a basin of warm water. Soak the feet in this for full fifteen minutes, gently rubbing the sore parts." The effect is really wonderful. All soreness goes instantly; the feet feel so good you could sing for joy. Corns and callouses can be peeled right off. It gives immediate relief for sore bunions, sweaty, smelly and aching feet. A twenty-five cent box of Calocide is said to be sufficient to cure the worst feet. It works through the pores and removes the cause of the trouble. Don't waste time on uncertain remedies. Any druggist has Calocide compound in stock or he can get it in a few hours from his wholesale house. It is not a patent medicine, but is an ethical preparation.—(Advt.)



Hear Dr. George R. Stuart on "LOP SIDED FOLKS" Broughton Tabernacle FRIDAY NIGHT, 30th Admission 25c

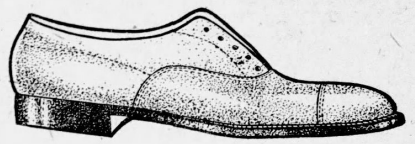

Muse Shoes for Men

Styles from Fashion's "Home Town"

The shoe that completes a man's perfect dress is the correct New York Oxford---the English model of aristocratic simplicity.

It is not *mere style*---it is more the *harmony* of style, high quality and appropriateness, that distinguishes the Muse English shoe models.

And you will find here an almost limitless selection for the exercise of your choice. Here are styles for dress, for street, for outing---button or lace---in all leathers. Canvas, Palm Beach Cloth and Buckskin.

Canvas, white and gray $2.50, $3.50 and $4

Palm Beach Cloth, tan, $4.00

Tan and Black Leathers, $4 to $7

White Buckskin $6.00

Geo. Muse Clothing Co.

Where Southerners Will Find Excellent Accommodations at Summer Rates AT LEADING New York City Hotels

HOTEL SEVILLE
Madison ave. and 29th st. 500 rooms with Baths, $1.50 to $3 per day.

HERMITAGE HOTEL
7TH AVE., BROADWAY, 42D ST. Rates $1.50 per day and up.

PRINCE GEORGE HOTEL
28th Street, near 5th ave. Absolutely fireproof. Rooms with bath $2 up.

HOTEL BELLCLAIRE
7th St. and Broadway. Absolutely fireproof. Special family rates for Summer season.

HOTEL ALBERT
11th st. and University Pl.; 1 block east of B'way. Fireproof. Rooms $1 up; $2 with bath.

HOTEL FLANDERS
135 W. 47TH ST., NEAR BROADWAY. Rooms with private bath $2 up.

HOTEL ST. HUBERT
120 W. 57TH STREET. Best residential section. Convenient to everywhere. Rooms and bath $1.50 per day and up.

Hotel Martha Washington
28TH-29TH STS., NEAR MADISON AVE. For women only. $1.50 and up.

HOTEL SOMERSET
47TH STREET, NEAR BROADWAY. Rooms, $1.50; with bath, $2; Suites, $4.

HOTEL RICHMOND
46TH ST., NEAR 6TH AVE. Absolutely fireproof. Rooms, $1.50 per day.

HOTEL ST. JAMES
45TH ST. NEAR BROADWAY. FIREPROOF. Rooms and Bath, $2; for two, $3.50.

LONGACRE HOTEL
Exclusively Bachelor. 47TH ST., NEAR BROADWAY. Rooms with bath, $1.50.

ABERDEEN
324 st., near B'way. 500 rooms with bath, $1.50 & $2, no higher. Parlor, bedroom & bath $2.50 to $3.

PIERREPONT
326 St., near Broadway. Rooms, $1; with private bath, $1.50.

NEW YORK ONLY AMERICAN PLAN HOTELS

BRISTOL
122 West 49th st.

EARLE
103 Waverly

EUROPEAN PLAN $1.50 PER DAY AMERICAN PLAN $3.00 PER DAY

MIZZENTOP HOTEL
Southern Berkshire, Pawling, N. Y. 90 minutes from New York. 1200 feet high, automobile headquarters between New York and Lenox. For rates, rooms and bath, W. P. Chase, 1122 Broadway.

All charge purchases transferred to June Statement

M. RICH & BROS. CO.

Rich's Summer Linen Sale

The 30th Semi-Annual event brings the world's best linens at prices remarkably low.

Tomorrow we feature tablecloths and napkins—six wonderful lots at prices lower than you had ever expected to pay for such qualities. We feel almost impelled to say, "Hurry, don't let such 'plums' escape."

See This Sextette and Save Thus:

$2.90 Good pure linen tablecloths, odd lots to close. Included are sizes 2x2 yds., 2x2½ yds., 2x3 yds. Values $4.00 to $5.00 each. Now at $2.90.

$2.90 62 dozen napkins, sizes 22½ to 24 in. Guaranteed all linen. Values $3.50 to $4.50 per dozen. Now at $2.90.

$4.90 Tablecloths of extra fine quality and beautiful round designs. Sizes 2x2 yds., 2x2½, 2x3, 2¼x2¼, 2¼x2½, 2½x2½ Choice at $4.90.

$4.90 A grand aggregation of splendid quality napkins. Sizes 24 to 27 in. Values $6.00 to $7.50 dozen. Now at $4.90.

$6.90 Extra fine tablecloths, including fine Moravian damasks. Sizes 2¼x2¼ yds., 2¼x2½, 2½x2½, 2½x3, 2½x3½. Values $10 to $15 each. Now at $6.90.

$6.90 Some of the finest napkins in our stock. Values $10 to $12.50 dozen. Now at $6.90.

Linens, Main Floor, Left Aisle.

See other ad on page 3.

Select Straws

Select Straws in a great variety of braids---grades and sizes---and many styles---straws that fit and made in enough proportions to give just the height crown and width brim suitable for each face---

Not too much hat---not too small a hat---but a dimension in keeping with your requirements---

If you wear an extra small or an extra large size, you can be fitted here in the Yacht Shape---smooth or rough braid---roll brim or pencil edge ---Panama or Bangkok---

Our Straw Prices extend to the $5.00 mark, with an unusual showing of $3.00 and $3.50 ones. Moderately fine braids at $2.00 and $2.50.



Panamas and Bangkoks at $5.00 and $6.00

Parks-Chambers-Hardwick Company

37-39 Peachtree Atlanta, Ga.

Try VARNOIL at *Our* Expense

Give This Coupon to Any Dealer Named Below And Get a 25c Can of VARNOIL *FREE*

Full Pint Can 25¢ Everywhere

Life to Varnish

VARNOIL

Full Size 25c Can *FREE* for This Coupon

Improved Furniture, Piano and Brass Bed Polish

Varnoil is a wonder worker on furniture of all sorts. Safe to use on the finest pianos, brass beds and furniture. Brings a brilliant lustre to hardwood floors, linoleums, etc. Brightens the home.

This coupon good only if presented this coming week and will not be accepted unless endorsed with your name and address clearly written. No cans given to children. Only one coupon accepted from one address.

Sign here Name

Address

Food for Wood

It comes in cans

Rhodes-Wood Furniture Co. Whitehall and Mitchell Sts.
Chas. S. Robinson Furniture Co. 25-27 E. Hunter
Brown Cochran Furniture Co. 7 S. Broad
Georgia Paint & Glass Co. 35-37 Luckie St.
Baylis Office Equipment Co. No. 1 S. Broad
Haverty Furniture Co. 13 Auburn Ave
Empire Furniture Co. 129-31 Whitehall
Bauknight Furniture Co. 264 Peters St.
Hightower Hardware Co. 90 Whitehall St.
Goldsmith-Acton-Witherspoon 62 Peachtree, 61 N. Broad
Sterchi Bros. & Barnes 9-11 E. Mitchell
King Hardware Co. 87 Whitehall, 53 Peachtree
Yancey Hardware Co. 134 Peachtree

PERRYMAN & CO.

10 N. Broad St.

TRUSSES, Shoulder Braces, Abdominal Supporters properly fitted. Bedside Tables, Rest Chairs, Crutches, Hot Water Bottles and Fountain Syringes. We have in stock

INVALID CHAIRS

Sold or Rented.

Bell Phones Ivy 1700 Ivy 3880

BEST WORK

Crowns (22 k.) $5.00
Bridge work $3.00
Full set teeth $3.00
Filling .50c

R. R. fare allowed 25 miles. All work guaranteed 20 years.

Eastern Painless Dentists
31½ Peachtree St. Near Walton.

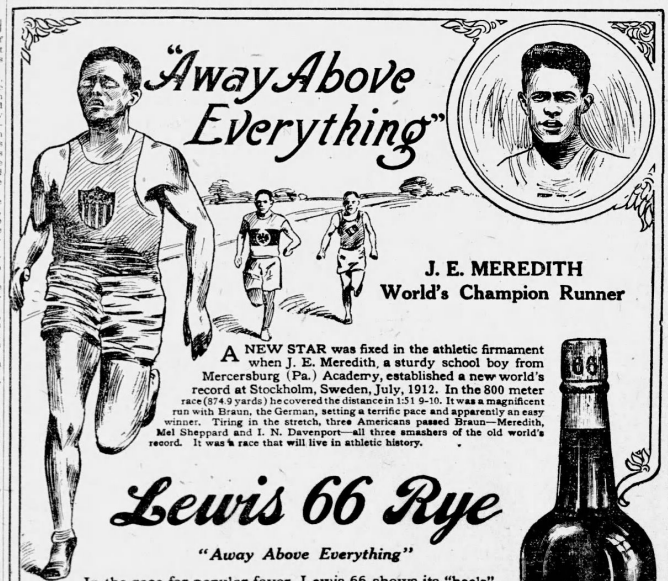

"Away Above Everything"

J. E. MEREDITH
World's Champion Runner

A NEW STAR was fixed in the athletic firmament when J. E. Meredith, a sturdy school boy from Mercersburg (Pa.) Academy, established a new world's record at Stockholm, Sweden, July, 1912. In the 800 meter race (874.9 yards) he covered the distance in 1:51 9-10. It was a magnificent run with Braun, the German, setting a terrific pace and apparently an easy winner. Tiring in the stretch, three Americans passed Braun—Meredith, Mel Sheppard and I. N. Davenport—all three smashers of the old world's record. It was a race that will live in athletic history.

Lewis 66 Rye

"Away Above Everything"

In the race for popular favor, Lewis 66 shows its "heels" to all comers. Year after year its sales have increased by leaps and bounds.

Because of its proved purity, fine flavor and all-round goodness, Lewis 66, for nearly fifty years, has been the accepted "Standard Whiskey of the South."

Case of Four Full Quarts $5.00—Express Prepaid

For sale by all leading mail order houses and cafes. Never sold in bulk. Sold only in glass direct from distillery.

THE STRAUSS, PRITZ CO. *Distillers* Cincinnati

ATLANTIC BEACH HOTEL

Open for the season of 1913 on Saturday, May 31, under the management of Mr. Henry M. Stanford, manager of the Tampa Bay Hotel.

Splendid service on the American and European plans by the finest staff of stewards, chefs and attendants in the United States.

The following rates will be in force:

AMERICAN PLAN

One person in a room, $21 a week and upward.
Two persons in one room, $35 a week and upward.

EUROPEAN PLAN

One dollar a day and upward, without private bath.
Two dollars a day and upward, with bath.
A special week-end rate of Five Dollars, including dinner Saturday evening and breakfast Monday morning.
Special sea food dinner served every day. One Dollar.

The Atlantic Beach is without an equal as a resort hotel. Located on the finest beach in the world, with splendid facilities for surf bathing and automobiling. Table service unsurpassed and unattempted before. Rooms delightful and comfortable. Cooling breezes. Good train service to Jacksonville, where close connections are made from every point in the south. Make your reservations now.

ATLANTIC BEACH HOTEL

Address Dept. A, Atlantic Beach, Fla.

COTTON MARKET DECLINED ON FAVORABLE CROP NEWS

Market in New York Closed 5 to 10 Points Down From Previous Close

(By Associated Press.)

NEW YORK, May 28.—Cotton opened steady at a decline of 2 to 5 points on the disappointing cables. There seemed to be a pretty good demand for new crop positions, the offerings of new crop months being rather heavy, giving the entire list a nervous appearance. As Friday and Saturday are holidays, trading in July contracts will be ended at noon tomorrow and their positions will be transferred by uttering liquidation, while local and foreign spot interests seemed to be selling freely.

NEW YORK COTTON

The following were the ruling prices in the exchange today:

Tone steady; middling, 11 90-100c; quiet.

	Open.	High.	Low.	Close.	Close.	Prev.
Jan.	11 30	11 32	11 06	11 06	11 06	11 12
Feb.					11 06	
Mar.					11 19	11 26
May	11 53	11 53	11 45	11 45	11 45	11 54
June					11 51	11 59
July	11 61	11 62	11 55	11 56	11 55	11 64
Aug.	11 46	11 42	11 36	11 37	11 36	11 44
Sept.					11 16	11 20
Oct.	11 13	11 17	11 10	11 11	11 10	11 15
Nov.					11 06	11 14
Dec.	11 15	11 17	11 11	11 12	11 11	11 16

NEW ORLEANS COTTON

(By Associated Press.)

NEW ORLEANS, May 28.—Cotton futures opened steady at a decline of 5 to 6 points on poor cables and good weather in the cotton region. Rather weak was dry weather in Texas and the Atlantic coast, where bears said moisture would be of great benefit. It was admitted by the fact that temperatures were low in portions of the central belt. Rather bullish reports from Galveston bureau of trade helped check selling and first prices were in the lowest in the early trading. Later on in the first half hour of balmess prices were unchanged to 1 point down compared with yesterday's close.

Towards the middle of the morning selling increased to a small extent, but in private bureau report of 85 for condition and 4.7 per cent as the forecast in average. The forecast of dry weather for the entire belt was also considered most favorable and brought on some short selling. On the whole, it was a waiting market with both sides willing to wait until the holidays.

At noon the most active months were 4 to 5 points below the close of yesterday.

NEW ORLEANS COTTON

The following were the ruling prices in the exchange today:

Tone steady; middling, 12 7-16c; steady.

	Open.	High.	Low.	Sale.	Close.	Close.	Prev.
Jan.	11 23	11 25	11 23	11 23	11 25	11 23	
Feb.						11 22	
Mar.	11 36	11 36	11 36	11 36	11 32	11 37	
May	12 40	12 44	12 38	12 44	12 35	12 38	
June						12 38	
July	12 03	12 05	12 01	12 01	12 01	12 08	
Aug.	11 67	11 67	11 62	11 64	11 63	11 69	
Sept.						11 35	
Oct.	11 23	11 27	11 21	11 22	11 21	11 28	
Nov.						11 20	1 28
Dec.	11 22	11 26	11 19	11 24	11 19	11 26	

SPOT COTTON MARKET

Atlanta, nominal, 12c.
New York, quiet, 11 90-100c.
New York, quiet, 12c.
Liverpool, steady, 6 70-100d.
New Orleans, steady, 12 7-16c.
Galveston, steady, 1 23-16c.
Mobile, steady, 12c.
Norfolk, quiet, 12¼c.
Baltimore, nominal, 12¼c.
Philadelphia, steady, 12 15-100c.
Macon, steady, 11¾c.
Wilmington, quiet, 11¾c.
Boston, steady, 11 90-100c.
Savannah, steady, 11¾c.
Charleston, steady, 11¾c.
Louisville, firm, 12¼c.
Charlotte, steady, 12c.
Memphis, quiet, 12¼c.
Memphis, steady, 12¼c.
Little Rock, quiet, 11¾c.
Atlanta, steady, 12c.
St. Louis, quiet, 12¼c.
Greenville, steady, 11¾c.
Augusta, steady, 12c.

INTERESTING NEWS AND GOSSIP OF THE MARKETS

Weather Reports, Crop Advices, Expert Opinions and Newspaper Comment

COTTON GOSSIP

Times-Democrat says: "Tuesday's weather was generally warm, but the last day's quota of crop reports lacked the favorable tone enthusiastic short sellers of Monday expected. The trade continued to buy contracts, and the underlying strength generated thereby and by coverings of small lots of shorts made some of the change of position by one or more extensive operators who had been working on the short side of the account. The result was an advance which just about wiped out Monday's decline. Business is by very small volume, fluctuations are narrow, and constitutional partisans adhere to old belief with the simplicity of ingrained faith. Consumption is running on a heavier scale than is absorption of the raw material by spinners, consequently reserves are being reduced. Bulls believe an average of about 12,000,000 bales a year is needed, and that the probability is against average crops of 13,000,000 bales yet one. The private friends of the market can see no reason to fear the possibility of serious declines in the value of the raw material. On the other hand, low price people know that the weather is good, that the demand is limited and that the present supply of cotton is larger than it was at this time last year. Consequently they cannot understand how anybody can anticipate any other than a downward price movement.

Journal of Commerce says: Acreage increases in Texas and Oklahoma, where the cotton crop is good. Season one year is noted, and that the probability is against average crops of 13,000,000 bales yet one. Private friends of the market can see no reason to fear the possibility of serious declines in the value of the raw material. On the other hand, low price people know that the weather is good, that the demand is limited and that the present supply of cotton is larger than it was at this time last year. Consequently they cannot understand how anybody can anticipate any other than a downward price movement.

Journal of Commerce says: Acreage increases in Texas and Oklahoma, where the cotton crop is good. Season one year is noted, and that all up and some still planting, some replanting. Season cold and backward somewhat spotted. Percentage condition in Texas 85, which is approximately the same as last year, when it was 86.7. Rather weak early in the week, but found ground in good shape of preparation. Oklahoma, Louisiana and Mississippi considerably higher than a year ago, when it was 78.7. Rains somewhat excessive in some localities and rather deficient in others. Correspondents generally consider prospects best in years.

Journal of Commerce says: Texas—Generally fair; light easterly to southerly winds on the coast.

Oklahoma—A very substantial increase in acreage is indicated for Oklahoma with a considerably higher figure than a year ago, when it was 78.7 per cent. Stands are very generally good and the season has an excellent start. Rains have been somewhat excessive in some localities and rather deficient in others. Some correspondents consider prospects the best in years. The season is airly in many sections, but in the majority of cases ten to fifteen days late.

NEW YORK STOCK LETTER

NEW YORK, May 28.—There has been several days of waiting for the market today, but with it all the market has held remarkably well. Monday's decline was more than offset by good people2r First we had the bearish report issued by Thomas H. Price and Norden report issued 3 and threatened 4 per cent reduction 4.7 per cent. Also the issuing of ten thousand July contracts for delivery before the holidays. New York will be closed Friday and Saturday. Bureau report issued by May 31 will be issued Monday, June 2, at 11 a. m., our time. We compare with a belt average of 78.3 last year; 78.7 two years ago; 78.6 three years ago and of 79.9. The trade looks for a report between 81 and 84.

NEW YORK COTTON LETTER

NEW YORK, May 28.—There have been several days of waiting for the market today, but with it all the market has held remarkably well. Monday's decline was more than offset by good people2r First we had the bearish report issued by Thomas H. Price and Norden report issued 3 and threatened 4 per cent reduction 4.7 per cent. Also the issuing of ten thousand July contracts for delivery before the holidays. These notices were sold to be cotton taken up on contract, and it is now being redelivered. So far as it was found not to be desirable cotton for shipment. These notices were promptly stopped upon good people. There has been buying on July. Liverpool sold and the local operators bought July and sold new crop months on crop. Volume of trading, however, has not been large, as every one seems to be awaiting the government figures on June 2, and as there is only one more trading day this week we may expect very little business before Monday.

COTTON SEED OIL MARKET

NEW YORK, May 28.—Cotton seed oil market was very much depressed under liquidation on decline in lard, professionals attempted to support the market, but offerings were liberal and served to check any advancing tendency. Cotton houses sold August.—Pearsall.

COTTON SEED OIL MARKET

	Close.
Spots	7.15@7.25
June	7.13@7.15
July	7.07@7.10
August	7.13@7.16
September	7.14@7.17
October	6.87@6.89
November	6.40@6.49
December	6.37@6.40
January	6.39@6.45

Tone very steady: sales 15,200.

ESTIMATED COTTON RECEIPTS

New Orleans expects tomorrow 4,200 to 4,800 bales, against 5,000 bales last year.

Galveston expects tomorrow 900 to 1,500 bales, against 1,102 bales last year.

NEW YORK STOCK AND BONDS.

NEW YORK, May 28.—Money on call steady, 2¾@3 per cent; ruling rate and closing bid, 2¾; offered at 3.

Time loans steady; 60 days, 3¾@4 per cent; 90 days, 4 per cent; six months, 4 per cent.

Prime mercantile paper, 5½ per cent.

Sterling exchange steady with actual business in bankers' bills at 4.83 for 60-day bills and at 4.86.40 for demand.

Commercials, 84.82½.

Bar silver, 60¼c.

Mexican dollars, 46c.

Government bonds firm.

Railroad bonds heavy.

ST. LOUIS, May 28.—Wheat: July 88½@88¾; September 88¾c.

Corn, July 57¾c; September, 57¾c.

Oats, July 38¾c; September, 37¾c.

Poultry, chickens, 13½c; springs, 25@30c; turkeys, 16c; ducks, 12c; geese 7c.

Butter, creamery, 24@27c.

Eggs, 17c.

Lead $4.20.

Spelter, $5.20.

Saving and Investing

The Meaning of Investment.

BY JOHN M. OSKISON

I own a big dictionary which tells me that an investment is the productive use of capital in some permanent form.

There is no authority in the world which justifies me in defining an investment as the promise of large returns on the capital employed. Capital employed without use is offered by the millions in every money center every day at work on every day of the year, and the rate of return is fixed within narrow limits by certain well known factors.

Used in investment, money is not supposed to take much risk—it is supposed to be employed in the word that invested money shall not be wasted, and that it will be returned to the owner, either at his pleasure or at some fixed time.

When any one comes to me and offers to pay me a return of from 7 to 9 or 10 per cent on money and tells me that the investment is a safe one, I know that he is either deliberately lying to me or has been so thoroughly deceived himself that he is not fit to handle money.

For—

A safe investment *returning as much* as 4 1-2 per cent is always in big demand in all of the money centers of the world, and it would amount to insanity to offer as high a return as 7 per cent where the safety of the money invested is assured.

Good investments are to be distinguished from safe investments. Money put into a good investment will certainly be used productively—you can be certain of that much. That it will continue to pay you a return in the usual period of its use is reasonably certain. In the end money put into good investments will come back to the investor in eight cases out of ten.

And—

Good investments do not pay large returns, for the market is as wide and as thoroughly regulated as that for the safe items.

The word investment is widely and shamefully misused.

NEW YORK STOCK MARKET WAS IRREGULAR ALL DAY

Canadian Pacific, Beet Sugar, Smelters and Copper Off. S. P. and U. P. Up

(By Associated Press.)

NEW YORK, May 28.—Further liquidation in the various issues of St. Louis and San Francisco constituted the chief feature at the opening of today's stock market. Losses ranging from a point and a half in the common stock to other fore points in the 5 per cent bonds were recorded. All of the active stocks showed nominal declines with the exception of Reading.

Standard stocks shook off the depression caused by the decline in St. Louis and San Francisco securities and other low priced issues, Union Pacific rising a point. St. Louis and San Francisco first preferred extended its loss to 7 points and third preferred 5 points. Distillery securities fell 4¼ and the 5 per cent bonds 4 points.

The market became quite active at midday when all the expected quoted values more heading issue scored lower prices with especial pressure in Canadian Pacific, Union Pacific, Reading, Steel and unlisted stocks.

Liquidation was again distinctly in evidence during the afternoon session of the market. Initial prices reflected relative steadiness in the more representative issues, but offerings soon became decline in St. Louis and San Francisco issues. Improvement was not long sustained, however, as the selling leaders lacking quoted values more heading. Distillers' Securities fell over 4 and 5 per cent bonds 6 points.

Bonds were heavy.

Activity abated somewhat in the later trading, but offerings showed little tendency to recover more than more fractions.

Liquidation was therefore stopped and shorts covered in the active shares, forcing rallies of a point in Reading and the Pacifics.

Closed steady.

NEW YORK, May 28.—The following were the open, high, low, last and previous close quotations on the stock exchange today:

	Open.	High.	Low.	Sale.	Close.	Last Prev.
Amal. Copper	73⅞	74	72¾	73	73⅞	
Am. Agricultural						50
Am. Beet Sugar	28¼	28¼	28¼	27¾	29¼	
Am. Can Co.	32¾	33¾	32¾	32⅝	32⅝	
Am. Can Co., pf.	91¾	91¾	91¾	92¼	93¼	
Am. Car Foundry	48	48	47⅝	47⅝	48	
Am. Cotton Oil	39½	39½	39½	39½	39½	
Am. Ice Securities	23¾	23¾	23	23¼	23½	
Am. Linseed	19	19	19	19	19	
Am. Locomotive	32⅜	32⅜	32⅜	32⅜	32	
(a) Am. Smelt.	66¼	66¼	64	64⅜	67½	
Am. Smelt., pf.						101⅝
Am. Sugar	110½	110½	110½	110½	110½	
Am. Tel. & Tel.	120⅛	120⅛	120¼	120¼	120¼	
Am. Tobacco					227	
Anaconda	37¼	37¾	37	37	37⅜	
Atchison	99⅜	99⅜	99¼	99⅜	99⅜	
Atchison, pf.						99¼
Atl. Coast Line	122½	122½	123½	123½	123½	
Balt. & Ohio	98½	98¾	98	98	98¼	
Beth. Steel						32
Brook. Rapid Tr.	91⅜	91⅜	90⅝	90⅞	91⅛	
Can. Pacific	237¼	237¼	236	236½	237½	
Canadian Pacific	232	232	231	232	231	
Central Leather	21	21	19⅝	20½	20½	
Chesa. & Ohio	64⅜	64⅜	63½	64	64	
Chic. Great W.	14	14	13¾	13¾	14	
Consolidated Gas	132½	132½	131⅞	131⅞	132½	
Corn Products	10¼	10¼	9⅝	9⅝	10	
Del. & Hudson						154
Del., Lack. & W.	174	174	169	169	171½	
Den. & R. G., pf.						29⅞
Dis. Securities	14¼	14¼	10	11	14	
Erie	28	28	27⅞	27½	28¼	
Erie, 1st						42½
Erie, 2nd						34
General Electric	139	139	138½	139	139	
Great Northern, pf.	128½	128½	128	128	128½	
Great Western	13½	13½	13¼	13¼	13⅜	
Interboro	14⅜	14⅜	14¼	14¼	14⅜	
Interboro, pf.	50¼	50¼	49⅝	49⅝	49¾	
Illinois Central						104
Inter. Harvester						103
Inter. Paper						9
K. C. Southern						22
Kansas & Texas	23¼	23¼	22⅞	22⅞	23	
Laclede Gas	1	1				9
Lehigh Valley	155¼	155½	154¼	154¾	155	
L. & N.	134½	134½	133	133	133¾	
Mex. Petroleum	64	64	63¼	63¼	63⅝	
Missouri Pacific	33½	34½	33¼	33½	33⅞	
National Biscuit						113½
National Lead	48	48	48	48	48	
N. Y. Central	100	100	99⅜	99⅜	99⅜	
N. Y. Chicago						98
Nor. & Western	106	106	105¾	106⅛	105¾	
Northern Pacific	115	115	114	114	114⅝	
Northwestern						129¼
Ont. & Western						28
Pacific Mail						22
Pennsylvania	109¾	109¾	109¼	109⅜	110	
People's Gas Co.	108⅛	108⅛	108⅛	108⅝	1396	
Phil. & Reading	160½	161¼	159⅝	160¼	159⅞	
Pittsburg Coal						17⅜
Pressed Steel Car						24
Railway Steel						154½
Rep. I. & Steel	22¾	22	22¼	22¼	22¾	
Rep. I. & S., pf.						82½
Roy Island	16⅞	17	16½	17	16⅞	
Rock Island	29¾	29¾	28¾	28¾	29	
Sloss-Sheffield						48
Soun. Pacific	96¼	96⅝	95⅝	96⅝	96⅛	
Southern Ry.	24¼	24¼	23¾	23¾	24	
Southern Ry. pd.	77	77	76¼	76¼	77	
St. Paul	107⅜	107½	107	107¼	107⅜	
Tenn. Copper	33⅜	34	33¼	33⅜	34	
Texas Pacific	15¾	15¾	15¼	15¼	15⅝	
Union Pacific	151⅝	152⅝	150½	151¾	151½	
Union Pacific, pd.						85½
U. S. Realty	62	62	62	62	62¼	
U. S. Realty						65
U. S. Steel	60	60¼	59½	60⅛	60	
U. S. Steel, pd.	106	106	106	106	106	
Utah Copper	50⅜	50⅜	49¾	49¾	50	
Va.-Car. Chem. Co.	24½	27½	24½	27½	27¾	
Wabash	2¾	2¾	2¾	2¾	2¾	
Wabash, pf.	7¾	7¾	7¾	7¾	7¾	
West. Maryland						38
Western Union	65½	65½	64	64¼	65	
Wheel. & L. E.	61¾	61¾	61¾	61¾	61⅜	
Union Bag Co.	5¾	5	5¼	5¼		

(a)-Ex-dividend 1 per cent.

Total sales of stocks today 356,000 shares.

LONDON STOCKS

(By Associated Press.)

LONDON, May 28.—The general settlement and consols continue new active closed on bullists on the stock exchange today. Weakness in Yankees and Kaffirs on the continent depressed most of the sections.

American securities opened quiet and unchanged. Trading was light. Rails were dull and prices moved irregularly. Later the whole list became weak, but the market hardened under the lead of Union Pacific in the late trading. Closed steady.

CENTRAL STATION.	Number of Stations in District.	Highest.*	Lowest.*	Average Daily Temp.	Precipitation	No. stations reporting.
				Open. 2 p.m.	Close.	
Amal. Copper		73¾	73¼	74		
Anaconda		37⅝	37⅛	37¼		
Atchison		99½	99⅜	99⅜		
Baltimore & Ohio		98¼	98	98¼		
American Smelting		67⅝	67¼	67⅜		
Canadian Pacific		232½	232	232		
Chesapeake & Ohio		64¼	64	64¼		
Erie		28¼	27⅝	28		
Kansas & Texas		23⅜	23¼			
Louis. & Nashville				134½		
Missouri Pacific				34½		
New York Central		100¼	100¼	100		
Norfolk & Western		105¼	105¼	106		
Northern Pacific		115	114¾	115		
Ontario & Western				28¼		
Pennsylvania		109¾	109¼	110¾		
Phila. & Reading		161	161	161¼		
Rock Island		16⅝	16⅜			
Southern Pacific		96¼	96¼	96½		
Southern Ry.		24¾	24⅜			
Southern Ry., pf.				76⅝		
St. Paul		107⅜	108	107⅜		
Union Pacific		151⅝	151	151¾		
U. S. Steel		60¼	59⅝	60		
Wabash				106	106	
Wabash, pf.		8		2⅝		

*Highest yesterday. †Lowest for 24 hours ending 8 a. m. 75th meridian time. ‡Minimum temperatures are for 12-hours time, 8 p. m. to 8 a. m. 75th time. xxReceived late; not included in averages. Note—The average highest and lowest temperatures are made up at each station from the actual number of reports received, and the average precipitation from the number of stations reporting 0.01 inch or more. The "state of weather" is that prevailing at time of observation.

REMARKS.

Rain has been quite general and heavy in the eastern portions of the Carolinas, a decidedly beneficial rain occurred at St. Matthews, in South Carolina. Minimum average temperatures are lower in all districts east of the Mississippi.

C. F. von HERRMANN,
Section Director, Weather Bureau.

MONEY IN WHEAT

$10.00 Buys Puts or Calls on 10,000 bushels of wheat. No further risk. A movement of 5c from price gives you chance to take $500.00; 4c $400; 3c $300, etc. Write for particulars.

THE CENTRAL STOCK & GRAIN CO.
Park Bldg., Cleveland, Ohio.

Atlanta Markets

ATLANTA COTTON

ATLANTA, Ga., May 28.—Cotton by wagon, nominal, 12c.

LOCAL STOCKS AND BONDS

	Bid.	Asked.
A. & W. P. R. R.	....	150
American National Bank	....	220
Atlanta National Bank	....	300
Atlanta Ice & Coal Co.	....	98
Atlantic Ice & Coal Corp., pf.	....	86
Atlanta Brewing & Ice Co.	....	175
Atlanta Trust Company	....	190
Atlanta Trust Co., pf.	....	142
Augusta & Savannah Railway	....	105
Decatur Street Bank	....	100
Exposition Cotton Mills	....	102
Fourth National Bank	....	270
Fulton National Bank	....	128
Ga. Ry. & Elec. Co., stamped	....	116
Ga. Ry. & Power Co., 1st pf.	....	78
Ga. Ry. & Power Co., 2d pf.	....	34
Ga. Ry. & Power Co., com.	....	32
Empire Cotton Oil Co., pf.	....	95
Empire Cotton Oil Co., com.	....	90
Lowry National Bank	....	243
Trust Company of Georgia	....	265
Realty Trust Company	....	93
Third National Bank	....	200
Son. Ice Co. (Nashville), pf.	....	80
Third National Bank	....	245
Southwestern of Georgia	....	102

BONDS.

Atlanta 4½s, 1922	....	....
Atl. Ice & Coal Corp. 6s, 1920	93¼	95
Ga. Ry. & Elec. Co., 1st pf 5s	66	68
Ga. Ry. & Elec. Co., 1st pf 5s	90	92
Atlanta Consolidated 5s	....	*104*
Southern Bell 6s	....	97
Ga. Ry. & Power Co. consol. 5s	102	103½

HAYWARD & CLARK COTTON LETTER

NEW ORLEANS, La., May 28.—Liverpool shows that the estimates this morning reported by futures 2 to 4 lower than due. Spots unchanged, 6.70 for middling. Manchester reports a good demand on yarns that the powers practically extended an ultimatum to the Allies to force the signing of the Turkish peace terms by all allied powers or of this character is hardly satisfactory.

Dallas wires: Texas generally clear; Oklahoma, Arkansas and Oklahoma City, north portion cloudy, rest clear.

H. H. Price presents a bearish view of the cotton market in the Financial News and Finance.

The federal grand jury has postponed the inquiry into the cotton pool case indefinitely.

Louisiana: Tonight and Thursday fair, not much change in temperature; light easterly winds on the coast.

Arkansas: Tonight and Thursday, generally cloudy, Oklahoma: Tonight and Thursday increasing cloudiness.

East Texas: Tonight and Thursday generally fair; light easterly to southerly winds on the coast.

West Texas: Tonight and Thursday generally fair.

Georgia: Fair tonight, warmer north and central portion; Thursday fair.

Alabama: Fair tonight and Thursday, warmer Thursday.

Kentucky: Generally fair and warmer tonight and Thursday.

Tennessee: Fair tonight, warmer in west portion; Thursday fair and warmer.

Mississippi: Fair tonight and Thursday.

11 a. m., bids in New York were as follows: January, 11.06; March, 11.39-100c.

New York, quiet, 12c.

Liverpool, steady, 6 70-100d.

New Orleans, steady, 12 7-16c.

Galveston, steady, 1 23-16c.

Mobile, steady, 12c.

Norfolk, quiet, 12¼c.

Baltimore, nominal, 12¼c.

Philadelphia, steady, 12 15-100c.

Macon, steady, 11¾c.

Wilmington, quiet, 11¾c.

Boston, steady, 11 90-100c.

Savannah, steady, 11¾c.

Charleston, steady, 11¾c.

Louisville, firm, 12¼c.

Charlotte, steady, 12c.

Memphis, quiet, 12¼c.

Memphis, steady, 12¼c.

Little Rock, quiet, 11¾c.

Atlanta, steady, 12c.

St. Louis, quiet, 12¼c.

Greenville, steady, 11¾c.

Augusta, steady, 12c.

Atlanta Live Stock

Quotations based on actual purchases during current week.

Good to choice steers, 1,000 to 1,200, $5.50 to $6.25.

Good steers, 800 to 1,000, $5.25 to $6.

Medium to good steers, 700 to 850, $4.50 to $5.20.

Good to choice beef cows, 800 to 900, $5 to $5.50.

Good to choice heifers, 750 to 850, $4.75 to $5.50.

Medium to good heifers, 650 to 750, $4.25 to $4.75.

Above steers represents ruling prices of good quality of beef cattle. Inferior grades and dairy types selling lower.

Good to choice canners steers, if fat, 800 to 900 $4.75 to $5.25.

Medium to common cows, if fat, 700 to 900 $4 to $5.

Mixed common, 600 to 800, $3.25 to $4.

Good butcher bulls, $3.50 to $4.

Prime hogs, 160 to 200 average, $8.20 to $8.50.

Good butcher hogs, 140 to 160 average, $8.10 to $8.30.

Good butcher pigs, 100 to 140 average, $7.75 to $8.

Light pigs, 80 to 100 average, $7 to $7.50.

Rough hogs, 200 to 250 average, $7.50 to $8.

Above quotations apply to corn-fed hogs, mast and grass fattened to 1½c under.

Cattle receipts light. Market quiet and irregular.

Hog receipts normal. Market unchanged. *Sheep receipts light. Market steady to strong.* Lights and butcher stock selling slow.

LIVE STOCK BY WIRE.

(By Associated Press.)

CHICAGO, May 28.—Hogs: Receipts 35,000; slow; top of sales, $8.60@8.70; light, $8.40@8.67½; mixed, $8.35@8.65; heavy, $8.10@8.60; rough, $8.10@8.25; pigs, $6.50@8.30.

Cattle—Receipts 10,000; weak; beeves, $7.00@8.65; Texas steers, $6.65@7.50; western steers, $6.30@8.10; stockers and feeders, $6.75@8.15; cows and heifers, $3.90@7.85; calves, $7.25@7.75.

Sheep—Receipts 24,000; slow. Native, $5.15@6.55; yearlings, $5.80@6.50; lambs, native, $5.65@7.50; western lambs, $6.00@7.60.

ST. LOUIS, May 28.—Cattle—Receipts, 1,500 including 500 Texans; steady. Native beef steers, $5.75@9.00; cows and heifers, $4.50@8.50; Texas and Indian steers, $6.25@8.50; cows and heifers, $5.00@6.50; canners, $4.00@4.75; calves, $6.00@8.50.

Hogs—Receipts, 10,500; lower. Pigs and lights, $7.00@8.70; good heavy, $8.05@8.70.

Sheep—Receipts, 2,000; steady. Native muttons, $5.50@6.75; lambs, $7.00@7.60.

KANSAS CITY, May 28.—Cattle—Receipts 5,000, including 200 southern steers; southern steers, $7.00@8.65; southern steers, $5.75@7.00; southern cows and heifers, $5.50@6.50.

Hogs—Receipts, 12,000; lower; bulk $8.45@8.85; heavy $8.40@8.50; light, $8.40@8.60; pigs $7.25@7.75.

Sheep—Receipts 8,000; steady. Muttons, $4.50@6.25; ranges yearlings, $4.50 @7.00.

NAVAL STORES

SAVANNAH, Ga., May 28.—Spirits turpentine firm, 38c; sales 50; rosin market, WW, $6.85; WG, $6.80; N, $6.75; M, $5.65; $5.25; I, $4.90; H, $4.80; G, $4.75; F, $4.70; E, $4.65; D, $4.60; B, $4.25. Sales none; receipts, spirits, 1,255; rosin, 1,255.

PRICE CURRENT ON GRAIN

CINCINNATI, Ohio, May 28.—Price Current says: Corn prospects in Minnesota, the Dakotas and Nebraska has been seriously delayed by the cold weather. Rains have been general of Ohio, Indiana, Illinois, Missouri, Kansas and Oklahoma, but generally speaking condition has developed. Rain is needed in portions of this territory, particularly to relieve the hard surface, according to reports today. Oats are showing considerable improvement. No critical conditions exist in the winter crop but it has not been molested to any extent by pests. We estimate the yield 333,000,000 bushels on present conditions. Rains in Indiana, Illinois, Missouri, Iowa, Nebraska and Kansas. The growth and condition of oats in the northern territory are above the ten-year average, while the condition in Ohio, Indiana and Illinois is below the ten-year average. Farm reserves of wheat in the twelve leading states, 11.6 per cent; oats, 17.6; corn, 8.9.

SEMI-WEEKLY INTERIOR MOVEMENT

Receipts, 9,367, against 1,337 last year and 4,285 year before.

Shipments, 22,623, against 19,113 last year and 13,200 year before.

Stocks, 249,189, against 169,714 last year and 136,062 year before.

FINANCIAL BUREAU ON STOCKS

NEW YORK, May 28.—Financial Bureau says: The Balkan alarm, increasing labor demands and political complications have caused favorable factors with which the London market has to contend. Further crop loss in Europe and bonds is held in France. Shareholders of Vulcan Detinning Co. have received detailed statements of earnings. Irregular tendencies in the general list with short covering on favorable crop advices. Bonds are firm and very well buoyed by the standard issues on fair recessions for moderate profits.

THE WEATHER.

Forecast till 7 p. m. Thursday:

Atlanta and vicinity: Fair tonight; Thursday fair, warmer.

North Georgia: Fair tonight. Thursday fair, warmer in north and central portions.

Alabama: Fair tonight; Thursday fair; warmer.

WEATHER CONDITIONS.

The storm area moved from Pennsylvania southeast to the eastern portion of North Carolina, where it is now central with the atmospheric pressure below 29.7 inches. Rain has fallen. It was accompanied by rains from South Carolina to the Lake region. Rain has also fallen over the Rocky Island.

Fair weather prevails over the entire cotton belt, with moderate temperatures.

New conditions have developed over the plateau region and the Canadian northwest, which are accompanied by considerable rain and low precipitation on the Pacific coast and the upper plateau and Rocky mountain districts.

Temperatures are slightly lower in the east but are rising west of the Mississippi and generally higher temperatures are indicated for Thursday, which will be fair.

C. F. von HERRMANN,
Section Director.

COTTON REGION BULLETIN

ATLANTA, Ga., May 28, 1913.

5 a. m., 75th meridian time, May 28, 1913.

Stations of ATLANTA, Ga., District.	Temperature. Highest.†	Lowest.‡	Precipitation. Inches.
Atlanta, clear	74	54	.07
Athens, clear	73	54	.00
Columbus, clear	80	60	.00
Gainesville, clear	74	55	.00
Greenville, S. C., clear	75	56	.16
Griffin, clear	82	56	.00
Macon, clear	85	56	.00
Monticello, clear	82	56	.00
xxNewnan, clear	80	56	.00
xxRome, clear	76	52	.00
Spartanburg, S. C., cloudy	74	54	.10
Tallapoosa, clear	76	53	.00
Toccoa, clear	78	55	1.01
West Point, clear	83	58	.00

TEXAS RAINFALL.

None. Missing: Llano, Longlake, Marble Hall.—South Carolina: Kingstree, St. Matthews.

HEAVY RAINS.

South Carolina: Kingstree, 1.60; St. Matthews, 1.60; Florence, 1.00.

North Carolina: Burlington, 1.70; Goldsboro, 1.60; Raleigh, 1.10; Greensboro, 1.20.

WHEAT IN CHICAGO WAS HEAVY IN THE AFTERNOON

Wheat Closed 1-8 to 5-8c Off. Corn and Lard Down—Oats Pork and Sides Up

(By Associated Press.)

CHICAGO, May 28.—Opinions that rain within a week would do millions of Kansas acres had a bearish effect on wheat. Opened from a shade off to ¾ advance, July started at 91¼ to 91¾, unchanged, to ⅛ higher, and declined to 91¼.

Fine weather and increasing receipts eased corn. July, which opened the same as last night, to ⅛ above, at 57 to 57⅜, ranged to 57¼@57¾.

Oats traders were nervous about reports that damage appeared to be irreparable. July, after starting unchanged to a shade lower at 37¼@38 to 38, rose to 38¼.

By provisions the controlling influence was a decline at the yards. First sales were at half a night's level to the below with September declining 5c to 7½c.

Pork, $19.65 to $19.70; lard $11.12½ to $11.15; ribs, $11.27½ to 11.30.

CHICAGO QUOTATIONS

The following were the ruling prices on the exchange today:

	Open.	High.	Low.	Close.	Prev. Close.
WHEAT—					
May	92¼	92¾	91¼	91¼	92¼
July	91¼@91¾	92¾	91¼	91⅜	91¾
Sept.	91¼@91¾	91⅝	90¼	90¼	91
December	93	93½	92¼	92¾	92¼
CORN—					
May	57¼@57¾	58⅜	57¼	57¼	57¾
July	57¼@57⅜	57⅝	57¼	57¼	57⅝
Sept.	57⅜@58	58⅜	57¼	58⅛	57⅝
Dec.	56 @55¾	56	55¾	56	56¾
OATS—					
May	41¾@41¼	42¼	41	42¼	41
July	38 @37¾	38¾	37¼	38½	37¾
Sept.	37¾@37⅜	38¼	37¼	37¾	37⅜
December	38¼	38¼	38¼	38⅝	38¼
PORK—			

News of Women and Society

Van Epps-Hanson

Mr. George W. Van Epps has issued invitations to the marriage of his sister, Minnie, to Mr. Robert Graham Hanson, Jr., Thursday evening, June 12, at 9 o'clock, at 1267 Peachtree street.

To Miss McPheeters

Mrs. Edward H. Inman will entertain at luncheon Thursday in honor of Miss Margaret McPheeters, of Raleigh, who is the guest of Mrs. Samuel M. Inman.

Mr. Marion Smith's Dinner

Mr. Marion Smith will entertain at dinner Thursday evening in honor of his sister, Mrs. Ronald Ransom, and Mrs. Jerome Simmons, Jr., whose birthday anniversaries come on the same day, the dinner to be a delightful celebration of the event.

Miss Hopkins' Guests

A delightful event of tomorrow, at which Mrs. Charles T. Hopkins, Jr., will be the honor guest, will be the luncheon at which Miss Nancy Hill Hopkins will be hostess.

Besides Mrs. Hopkins the guests will be Mrs. Albert Thornton, Mrs. Alex Smith, Jr., Mrs. Clarence Haverty, Mrs. Roy Collier and Mrs. John Wheatley.

To Miss Bobb

Miss Eula Johnson will be hostess at a matinee party Monday at the Atlanta, in compliment to Miss Ruth Reid and her guest, Miss Mildred Bobb, of New Orleans.

To Miss Fewell

Miss Nana Tucker will entertain Saturday afternoon at a towel shower for Miss Olive Fewell, whose marriage to Mr. Jere Hampton Taylor will take place on June 2.

Twenty guests are invited to meet the bride-to-be.

Mrs. Webb to Entertain

Mrs. Guy Webb will entertain at a reception on Wednesday afternoon, June 4, at her home in Decatur in compliment to Miss Marie Wright, a bride-elect, and to Mrs. Paul Weeks.

To Miss Patterson

Miss Mary Lee Harrison will entertain at a matinee party Saturday afternoon in compliment to Miss Daisy Patterson, whose wedding to Mr. Joseph Herman Garrison will be an event of June 19.

Mrs. George Roenig will entertain in honor of Miss Patterson on Friday, June 6, and on Saturday, June 7, Miss Annie Taylor will give a miscellaneous show.

Others who will entertain are Mrs. A. E. Richardson, Mrs. W. N. Cochran and Miss Edith Hayes.

To Visitors

Miss Mary Andrews entertained informally Tuesday evening at her home in Ansley Park, in compliment to her guests, Miss Mary Tripe Ellison, of Hattiesburg, Miss., and Miss Grace Pruett, of Clayton, Alabama.

Quantities of daisies decorated the rooms, the effect being very attractive.

The guests included Brenau girls and a number of young men.

To Miss Hall

Mrs. Louis C. Moeckel entertained at an informal bridge party Wednesday afternoon at her home on West Peachtree street, in compliment to Miss Muriel Hall, a bride-to-be.

Quantities of sweet peas formed the decoration of the rooms, where the card tables were placed, and a basket of the lovely flowers graced the center of the tea table.

The prizes for top score and consolation were silk stockings, and the guest of honor was presented a set of embroidered guest towels as a souvenir of the occasion.

Mrs. Moeckel's guests included Miss Muriel Hall, Miss Marion Woodward, Miss Courtenay Harrison, Miss Frances Donnally, Miss Nan Stephens, Miss Aimee Hunnicutt, Miss Louise Hunt, of Nashville, Miss Lillian Logan, Miss Edith Watts, Miss Cleveland Zahner.

ENDYMION TO BE EVENT OF THIS EVENING

Much interest centers in the benefit play which will be given this evening at the Grand by Miss Hanna's school, the event marking the close of the school for the year.

"Endymion," as dramatized by Miss Hanna, will be given, and a competent caste has worked long and well on perfecting the play.

The first part of the program will consist of the salutatory address by Miss Mattie Nesbitt, and the valedictory address by Miss Marie Louise Cox. Vocal solos by Miss Mamie Clyburn will contribute to the interest, and after the two addresses Miss Hanna will deliver the medals and diplomas.

The second half of the program will be taken up by the play. Beautiful music and exquisite dancing will make the occasion one of much interest.

Informal Dinner to Mr. and Mrs. Sisson

Mr. and Mrs. Charles Sisson will entertain informally at dinner this evening in honor of Mr. and Mrs. Gustave Sisson, who have just returned from their wedding trip.

The party will be completed by Mr. and Mrs. Carlton Smith.

Parties to Miss Ripley

Miss Louise Ripley, an attractive bride-elect, will be the guest of honor at a series of parties to be given in the weeks preceding the wedding.

Mrs. T. S. Wilkins will entertain at a bridge party Tuesday morning, June 3.

Mrs. Karl Brittain will be hostess at an informal bridge party Thursday evening, June 6.

Mrs. O. D. Gorman will give a bridge party Friday afternoon, June 6.

Dr. and Mrs. William Owens will entertain at dinner Friday evening, and the Misses Perdue will give a bridge party on Tuesday, June 10.

Mrs. Shelton's Luncheon To Miss Francis

Mrs. Charles Shelton, Jr., was hostess at luncheon Wednesday at her home in West End, in compliment to Miss Martha Francis, a bride-to-be.

A mound of pink sweet peas formed the center of the beautifully appointed table, and at each end were smaller mounds of the same lovely flowers, slender pink tapers were tied with rose shades, the place cards were painted with sprays of sweet peas, and bonbons and ices were in shades of pink.

Mrs. Shelton wore a white lingerie gown, a corsage bouquet of sweet peas giving a pretty finish to the costume.

The guests of the occasion included twelve friends.

Birthday Dinner

Dr. and Mrs. R. B. Adair entertained at dinner Tuesday evening at their home on North Boulevard in celebration of Dr. Adair's birthday.

A French basket holding an artistic arrangement of vari-colored sweet peas formed the center of the table, and all the details of the beautifully appointed table contained a color suggestion of pink and white.

Among the out-of-town guests present were Mrs. Hudson and Dr. and Mrs. Adair, of Gainesville, who are spending several days in the city.

Afternoon Tea

Mrs. John Means Daniel was hostess at an informal tea Wednesday afternoon at her home on West Peachtree street in compliment to Miss Louise Downer, of Hopkinsville, Ky., and to Mrs. J. T. John, of North Carolina, who are the guests of Mrs. W. C. Parks and Miss Alline Parks.

The pretty home was attractively decorated with sweet peas, and the lovely flowers arranged in a silver vase formed the center of the tea table.

Mrs. Daniel wore a gown of hand-embroidered orchid-shaded crepe.

Twenty-five guests assembled at 5 o'clock for a cup of tea.

To Miss Andrews

An event of Thursday afternoon will be the miscellaneous shower to be given by Mrs. Florence Harris at her home in Inman Park, in compliment to Miss Lina Andrews, a bride-to-be.

Mrs. Harris will be assisted in receiving by Miss Nina Andrews and Mrs. William Candler.

Assisting in the entertainment of the guests will be the members of Miss Andrews' Sunday school class.

Seventy guests have been invited for the occasion.

Miss Woodward's Tea For Brides-Elect

Miss Marion Woodward will entertain at tea Friday afternoon in honor of three brides-elect, Miss Minnie Van Epps, Miss Courtenay Harrison and Miss Muriel Hall.

Invited to meet them are the members of their study club and a number of other friends.

Informal Bridge Party

Mrs. E. H. Bussey was hostess at an informal bridge party Wednesday morning at her home in Inman Park.

Auction bridge was played and there was an attractive souvenir for top score at each table.

Mrs. Bussey's invited guests were: Miss Josephine Stoney, Miss Frances Connally, Miss Eloise Stewart, Miss Nellie Kiser Stewart, Miss Mary Robinson, Mrs. R. N. Bardwell, Mrs. L. S. Crane, Mrs. C. C. McGehee, Jr., Mrs. E. H. Ginn, Mrs. T. K. Starr, Mrs. D. C. Moore, Mrs. H. E. W. Palmer and Mrs. W. C. Coles.

WEDDINGS

Campbell-Thacker

Mrs. Sarah E. Campbell, of Fairburn, announces the marriage of her daughter, Willie Flora, to Mr. Arthur A. Thacker, of Marietta, April 27, Dr. Ridley, of the Central Baptist church, Atlanta, officiating.

Jordan-Lord

Mr. Arthur Jordan, of Ocilla, and Miss Annie S. Lord, of Swainsboro, Ga., a daughter of Mr. and Mrs. Claude Lord, and niece of Colonel Frank Saffold, were married at 9 o'clock Monday evening at the residence of Mr. John D. Paulk, the Rev. W. J. Barton officiating.

Only a few and intimate friends were invited to attend. The bride entered with Mrs. John D. Paulk and the groom with Mr. Dwight L. Rogers, to the strains of Mendelssohn's wedding march, rendered by Mrs. D. C. Smith.

Mr. and Mrs. Jordan left for Sandersville and other points for ten days, after which time they will make their home at Ocilla.

The bride has been in charge of the expression class in the public schools for the past three years, and was reelected for a fourth year.

Mr. Jordan came to Ocilla two years ago and formed a partnership with Mr. Dwight L. Rogers in the practice of law, and has made an enviable reputation as a young practitioner at the bar.

He is a graduate of Mercer Law school and attended the University of Nashville, Tenn. He was reared at Sandersville, Ga.

Mrs. Dickey's Luncheon In Honor Mrs. Hopkins

Mrs. Charles Hopkins, Jr., was the lovely honor guest at the luncheon at which Mrs. James L. Dickey, Jr., entertained today at Arden, her country home."

Covers were laid for ten, the table having a charming decoration in Dorothy Perkins roses the fragrant pink blossoms filling a great bowl in the center of the table from which rose a tall crystal vase filled with long sprays of the same lovely blossoms.

The place cards were dainty hand painted girls holding prim little bouquets of pink roses tied with rose colored ribbon.

All the minor details of the beautifully appointed table were in the same rose tints.

Beside Mrs. Hopkins, Mrs. Dickey's guests were Mrs. Alex Smith, Jr., Mrs. John Wheatley, Mrs. Clarence Haverty, Mrs. Roy Collier, Mrs. Ervin Dickey, Miss Margaret McPheeters, Miss Annie Lee McKenzie and Miss Nancy Hill Hopkins.

Rawlings-Wilcox

The wedding of Miss Katherine Rawling and Mr. Philip W. Wilcox will take place this evening at the home of the bride's parents, Mr. and Mrs. William Rawling, in Druid Hills.

The service will take place at 8 o'clock and Bishop Leete will perform the ceremony.

There will be no attendants, except Mr. Sidney Wilcox, who has come from South America to be his brother's best man.

Among the out-of-town guests will be Dr. and Mrs. Sidney S. Wilcox, the groom's parents, and his brothers, Mr. Sidney and Mr. Appleton Wilcox, of New York; Mrs. Fulford, of Canada; Mrs. J. T. Wheeler and Dr. George S. Kung and daughter, of New York.

Mr. Wilcox was complimented with a stag dinner Monday evening at the Kimball, his friends presenting to him a handsome watch during the evening.

Davison-Paxon-Stokes Co.

A Sale of Boys' Wash Suits

In Which Mothers May Buy

Suits up to $2.00 at $1.00

Suits up to $4.00 at $1.98

White and colored Suits—all made of good, wash materials. Some of them are slightly soiled, which is a very small objection when they can be had at about half price. Sizes 2 to 6 years.

Girls' $1.50 Middy Dresses 98c

No Dress in stock has been more popular with girls this season, than this becoming Middie—which is priced regularly at $1.50, but which for Thursday is here for your buying at 98c. You may have either white linene with red or blue collar and cuffs, or striped madras with plain chambray collar and cuffs.

A Sale of Rompers At 39c

Regular 50c and 75c Values

No child may be denied the comfort and pleasure of these very practical play garments when they can be had at this price.

Choose from seersucker or chambray in plain or striped effects—all sizes from 2 to 8 years.

Save for the fact that we bought these in a large quantity, thus securing a special price concession, the cost to you would be 50c and 75c, instead of 39c.

Toilet Needs

For the Week-End Visit and the Vacation Trip

Stop on the way to the train, if necessary, and tuck these away in your traveling bag; they will increase the pleasure of the trip.

These comfort-accessories with the popular Mary Garden label: Mary Garden Tal, 50c box. Sea Salt, a delightful addition to the bath, $1.00 bottle. Face Powder, $2.50 box. Extract, $2 ounce. Pastilles, 25c box. Toilet Water, $3.50 bottle.

RIKER'S Violet Cerate—to ward off the freckles and tan that the summer winds and sun bring; 50c jar.

VANTINE'S Geisha Cream—an excellent cleanser; 50c jar.

DORIN'S Rouge Brunette, 50c.

RIKER'S Deodor; absolutely destroys the odor of perspiration; 25c jar.

Appreciative Epicures

Vantine's famous Crystallized Ging We have it here at 50c for one-half pound.

Also

Vantine's famous Crystalized Ginger at 50c pound; 25c for ½-pound packages.

A Corset for Every Type of Figure

All Well-Known Corsets and Several Exclusive Makes

Our Improved Corset Fitting Method

Adds to the Real Goodness the Maker Has Built Into

Nemo Corsets

The corset made for a type is fitted to the individual. It becomes a woman's own corset, adding to her own personal grace and correcting any individual deficiences. Fashion and good health meet on an equal footing.

In the Nemo corset, the designer has built on the two strong fundamentals of correct corseting: support where it is needed; and freedom of diaphragm, permitting deep, natural breathing. In addition are Nemo features exclusive to this corset. One of the most important is

The Lasticurve-Back Self Reducing

The five inches of elastic at the back of the corset seems like a little thing in itself.

But it means that the corset curves with the figure in a sitting position. The line of the back is smooth and unbroken and the corset is in its proper position and not forced up on the figure. Not only that, the elastic insert is of a specially woven patented webbing that will outlast the corset.



Nemo Models in our Corset Store $2.00, $3.00, $4.00, $5.00 and Higher. Third Floor

For any form of tomato seasoning Campbell's Tomato Soup gives the best results.

It makes a better cocktail than ketchup. It makes the tastiest brown sauce or tartare or tomato sauce. It gives a surprising new zest and flavor to dishes of every description. And it is all ready for use just as you receive it—strained, cooked and flavored *just right;* as convenient as it is wholesome and delicious.

Campbell's TOMATO SOUP

10c a can

Look for the red-and-white label



Watch the Folks Rush—Tonight's Spaghetti Night

You never served a dish more welcome—more appetizing—more nutritious than Faust Spaghetti. There's practically no end to the ways Faust Spaghetti can be served—all savory, relishable and satisfying. Far cheaper than meat—much more strengthening and easier digested. You should give the children a whole lunch of

FAUST SPAGHETTI

at least twice a week—it's a muscle, bone and flesh builder. Ask your doctor. Faust Spaghetti is made from Durum wheat, which is extremely rich in gluten—the food content that makes for strength and growth. Write for free recipe book and learn how many dishes you can make of Faust Spaghetti.

At all grocers'—5c and 10c packages.



MAULL BROS.
St. Louis, Mo.

Give Her, at Graduation

a book in which she can record the memorable events of her school days—frat meetings, campus gatherings, class picnics, and other affairs. We suggest the School Girl's Memory Book, in boards $1.50; in Swiss Ooze leather $2.50—the School Day Memory Book and the School Record 50c. each, or The Girl Graduate's Book in Swiss Ooze leather $2.50 a copy. You couldn't make a more appropriate gift.



Send your good wishes on our Congratulatory Mailing Cards. Or write a letter on our new silver or gold-edge papers with or without initials, men's and women's size 25c a box and up. Correspondence Cards to match at 25c.

Mail Orders Promptly Filled. Send 12c extra for postage.

Southern Book Concern
(GAVAN'S)
71 Whitehall St., Right near Hunter St.

J. C. Gavan

LADIES
Will never need dress shields again. Odorono keeps your arm-pits just as fresh and DRY and natural as the rest of your body under all conditions. No more faded or soiled DRESSES and no more odor.
Get a bottle today from your Toilet Dealer or write the ODORONO CO., Cincinnati, Ohio.

E. H. CONE, Inc.
"A Good Drug Store"
60 Whitehall Street. Kimball House Block.

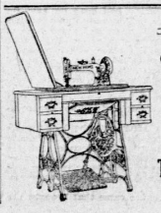

BUY A
"New Home"

The always ready machine of established value, also our "NEEDLES" for all makes. We rent with sale rebate, and repair. Service quick and effective. Call, write or use either phone.

The New Home Sewing Machine Co.
Equitable Bldg., 10-44 Edgewood Ave.

WHAT ANNE RITTENHOUSE SAYS

HAVE you happened to see any of the fashionably dressed women in the afternoon wearing the new low necked frock? There never has been a time in our generation when so much of the neck was shown in the daytime.

In the generation preceding this one gowns were much lower than now, for our modest ancestors, whom we were so fond of referring to as exemplars in dress and manners, appears in the open with petticoatless skirts cut off above the ankles and short bodices cut down to show the shoulders!

Brazen as we are said to be, we have not yet arrived at the "modesty" shown by our immediate ancestors. Our style of undress is not so marked and not so flagrant, despite what the critics say. It was a natural consequence of the revival of the fashions of the time of George IV. that skirts should become clinging and that the long open V should be used in front of the bodice.

When the collar became high at the *back and low in front*, the majority of people thought that it was a passing fancy, which would soon disappear, but it gained in power until today one sees fashionable afternoon gowns cut as low in front as theater gowns were once cut. It is something of a shock when one *comes upon* this gown unawares, and the shock is first mitigated by the memory of the fashion in other days, when the fichu and folded tulle were worn by the older women in a graceful way.

There is no doubt that the high back of the neck is the one feature that makes this exceedingly low front permissible and artistic. In some gowns the back is built up with a high turnover collar, but the usual method is merely to stiffen the lace or tulle in a tight line to its finish. It will stand up well above the base of the neck and give a good line to the bust.

When amateurs have tried this kind of opening, they have often failed for one reason: they do not begin correctly at the back and they do not draw the lace or tulle in a tight line to its finishing point at the bust. They loop it too much by carelessly packing it along the edge of the gown and bunching it where it finishes. To do the thing well requires skill and observation, or experience. It must be securely handled, not as though it were cobweb lace, but as though it were satin that could stand pulling into place.

The Collarless Gown.

WOMEN who do not care to expose so much of their necks in the street or at any kind of public place in the afternoon, wear guimpes with their deep V-necked bodices, and while they cover their necks they do not give the *impression* of being built along the fashionable lines. As the weather grows warmer and people live the majority of the time in the country and not i nthe city, it is probable that the guimpe will be dropped and the new fashion taken up in an extreme degree. *No one* can deny that it is a comfortable fashion, and if a woman looks cool on a hot day, few there be who are so unkind as to criticise the means by which the effect is obtained.

At least the deep V is not nearly so unattractive a fashion as the short *sleeves* that became so popular four years ago for street year. At the noon hour in a large city one was quite able to judge of the structure and texture of almost every woman's arm who walked the streets unless she belonged to the fastidious set who never appear in the *open* on the hottest day without gloves.

Those were the days when even the 98-cent shirtwaist was made with elbow sleeves above the elbow and a Dutch neck cut down back and front for three inches. Happily the fashion passed whether by reason of ridicule or a desire for change no one can tell. It matters not. The Robespierre blouse which took its place was more decently made with its long sleeves and its collar that covered the back of the neck, even though it exposed the front.

This waist and deep V is not used in shirt waists. It is kept for one-piece frocks, which have become so excessively fashionable that one wonders how the coat and skirt trade likes it. These frocks are often made to resemble coat suits because of the peplum or *short tunic* which comes over the hips and was borrowed from the peasantry of Russia and the Balkan states.

Such an arrangement gives to the one-piece frock all the dignity of a suit, and the high girdle which is now replacing the low one gives one a good chance to open up the neck and let it grow in a graceful way. The two combined make a good finishing spot just below the bust where the long vee meets the folded neck drapery and is finished with a bow, a buckle or a rose.

Lace and Tulle Mixed.

IN the majority of gowns the neck arrangement is built from layers of thin lace laid over wash tulle—which is only another name for fine net. Heavy lace it not used, and lace without net is unattractive. The effect *must be transparent*, and therefore one wishes to manipulate the folds in a deft way so that they will not become thick and hide the skin. The collar band at the back comes well over the nape of the neck and the flattened lace is boned above it. When one does not like this arrangement or if it is not becoming, then a small turnover collar is used which reaches only to the ears, so that it will not interfere with the shape of the flat fold over the collarbone.

Frocks of White Hop Sacking.

FOR everyday wear, morning and afternoon, the shops are exploiting a clever little frock of this white hop sacking, which goes by many other names. The skirt has a shaped plait in it in the back and is fastened in the front with bullet buttons of white bone. At the foot line is a broken design of white blue cotton chinchilla cloth, and this is repeated as a belt, cuffs and epaulets on the shoulders.

There is no yoke in back or front, but the cloth is cut so that it will hang loosely and broadly from shoulders to waist and is held in by the belting of blue cloth, which is somewhat below the normal waist line. There is a straight turnover sailor collar of the blue and a bow of sapphire velvet ribbon with the ends run through holes in the material, which are used to fasten the front.

This model is also made up like the amethyst one, with a open front and the elbow sleeves to show thin shirt-waist beneath; and it is also copied in polka dot foulard, which has come back into fashion for all manner of cool frocks that can be easily tucked into a suit case when traveling.

(Copyright, 1913 by McClure Newspaper Syndicate.)

Cooking School Menu

The following is the menu for Thursday and Friday:

Bread and rolls, baked apples.

FRIDAY.

Roast, smothered steak, barbecued lamb, spinach, southern pone corn bread.

The tickets for the ten lessons only cost $1 and *single lessons 15 cents*. All of the proceeds from the sale of tickets goes to the Ladies' Aid society of the Associated Reformed Presbyterian and the Presbyterian churches.

THE EVENING STORY

(Copyright, 1913, by W. Werner.)

HIS WAY

The last day! The last day!" These three words formed themselves into a refrain that throbbed in Mrs. Tyner's brain like the roll of an endless chain. The last day for their home—hers and Ralph's. That was their meaning, but she had realized it slowly. The shock of the unexpected knowledge had been too great.

The morning's work was finished without thought, even to the giving of extra little touches here and there. Then, because there was nothing more to do, she went and sat on the porch.

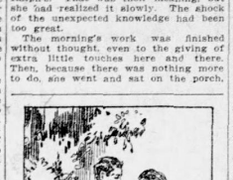

"Isn't it beautiful, Nannie?"

her hearing strained for Ralph's first footfall.

"Something must be done!" she kept telling herself. "If Ralph would only *come!*"

If Ralph would only come! Suddenly she caught her breath and a chill went to her heart. Ralph, her husband, the man without an ambition, he who from the year's beginning to its end earned could come of his knowing *not so much as a single dollar.* What

What indeed! Mrs. Tyner knew that her call for help was vain and for the first time since her wedding day she frankly faced the ugly situation. Her marriage had been a bitter disappointment, her husband a reproach and a handicap. Farming the land which had been hers, his first business venture had not been a failure, it was worse, a disaster.

But even so she had refused to be discouraged. She sold the encumbered land and invested in a mercantile business, happy in the hope that that would appeal to him. And it seemed to. He threw himself, body and brain, into it, but somehow there were all sorts of unexpected inroads on the capital. Everybody had something to sell and the reasons why he should buy were so plausible that he could not resist, and presently there was on hand a big, unsalable stock. Leaks, at first a mere nothing, changed to rivulets and then to rivers, and one day the inevitable red flag floated over the entrance.

It was then that the last remnant of her wealth went to the purchase of a small home. And still she did not reproach him. The two failures seemed punishment enough.

Mrs. Tyner's face flamed crimson at the thought of it, but if his failings were punishment he showed it in an unusual way. Often he would unthinkingly burst into *snatches of song* or whistling, and his countenance stoutly belied anything in the way of low spirits.

"Ralph," she said to him one day when the mercantile venture was finally settled, "the money is all gone. What are you going *to do now?*"

He had been tilted back in his chair gazing at nothing, but he dropped down and sat without speaking. After a while he had looked at her. "Why anything?" he asked.

"We're so comfortable, Nannie," he went *on, pleadingly.* "What hurry? Let's take a little time. There's no hurry. We're young yet."

Sheer inability kept her from replying, a horrible suspicion that had sometimes crossed her mind began to weave a hideous fabric in her brain, the warp and woof of which were her husband's indolence and lack of ambition. He was a riddle easily read, and for days and weeks she grieved over faded hopes and watched him do nothing.

It had been early autumn when the red flag gave its message to the public, and when Ralph, with great cheerfulness, began to improve their property. He mended fences and buildings and dug the grounds from end to end, planting seeds and trenches and beds, singing, whistling, calling cheerily to passersby, and apparently in high spirits.

"We'll have something here, Nannie, that will be worth while by and by," he would say, but it was not till the bills for rare seeds and bulbs and plants, to say nothing of pots and sleeves and drains all over the house came in that she was wholly convinced of his utter recklessness and lack of judgment.

There had been absolutely no way to raise the amount except to mortgage, and she had done it. Even then she said nothing, but there was no need. Her face and manner said it for her. Ralph, if he saw, was *not disturbed.* He continued his work in the garden, cultivating, watering, ministering to his plants as though they were ailing babies.

From dawn till dark he slaved, scarcely taking time to glance at Nannie. At first she had racked her brain for ways to make money herself, and had tried desperately to save something for the mortgage, but after a while the specter of homeless old age dimmed the necessity of providing for the present obscured everything *else. Only her management of the* poultry yard and butter and milk stood between them and positive want.

And Ralph still played happily at gardening. With each season his space increased, till at last the vegetables and poultry were almost crowded out. There were times when she wondered, with a small ray of hope, whether it was really all play, but the hope was crushed when he came to her one day and asked her to write and paste labels for him.

"Are you selling?" she said, and he had briskly replied: "Exchanging. I want other varieties."

The gardening had gone on now for three years. She and Ralph seldom spoke to each other, and every inch of available space was given to plants. Once, when the place was a mass of color, he had called to her to come and see the effect. "Isn't it beautiful, Nannie?" he said, wistfully, and she, exasperated beyond control, replied: "Yes, it is beautiful. The pity of it is that 'beauty and 'eatables' are not synonymous."

For days afterward the look in his eyes haunted her. She told herself heartbreakingly that he was just a child; that she must make the best of it and be reconciled; but day after day her disgust and hatred grew fiercer and fiercer.

Then a chance came that brought the climax. New people began coming into the village and vicinity, and values increased. A man from the city bought the property adjoining theirs and also their mortgage, planning to add that place to his and enlarge for a country residence. Only that morning had his agent notified her of the fact, and that the mortgage was due and must be paid or they must give possession.

And Ralph was away. She supposed he had gone to the village. He never spoke of his errands, and she couldn't remember when she had asked a question. The clock was striking, but she missed the count and got up to see. It was 12, and she flew to the gate in a frenzy. Ralph must rouse and assert himself. He must, he should, save their home and give her back respect for him.

Then the hopelessness of it all came over her, and she crept back to the porch and sat down shivering. She felt sick and faint. "The last day! The last day!" began ringing again in her brain, and she wandered about the house, touching things and telling herself she was seeing them in their places for the last time.

Then, somehow, her eyes were drawn to the clock, and she seemed to stop breathing. Ralph had not come, and it was 6.

Wild with fear, she ran to the gate again, the mortgage, everything, forgotten. Ralph's safety was her one thought. He was not in sight, and with the impulse of going to find him she stepped out, almost treading on a *little figure, a neighbor's child, huddled* against the fence.

"My Tyner told me, and I played and forgot," he whimpered. "And mother says should she punish me? Mr. Tyner went—to—the—city."

In that moment of relief Mrs. Tyner *felt herself reel. She clung to the gate* sobbing, and the child, frightened, caught at her dress and wailed:

"I played and forgot," he began again, but she suddenly stooped and caught his in her arms.

"Child! child!" she cried, "can you



When he saw her he quickened his pace.

understand? I'll love you as long as I have life. Now run home. Tell your mother what I said. I have to go now. The train is coming and Ralph will be hungry."

Smiling, she watched him scamper off and gazed long after he was out of sight. The calamity that had threatened, and the clouds, so big, of her married life had passed. The future, with Ralph, had no terrors. Young, strong, and faced in a new direction she would somewhere find something to do. Ralph, just as he was, was all she wanted.

There was whistling suddenly among the trees at the turn of the road, and in a moment Ralph was in sight. When he saw her he quickened his pace and came on laughing.

"Nanno," he cried, and the old pet name seemed to fall easily from his lips—"Nanno, I've brought you a present. It's the mortgage, due only today. I'm so glad you didn't have to worry about it."

"The—the—mortgage," she stammered. "Ralph, how—"

"Well, you see, Nanno," he laughed sheepishly, "I just couldn't work to your plans. I had to do things my own way. It was the garden that did it, but I couldn't tell you till I knew I'd not failed again. And here's a lease for the pasture ten acres. I'm going to plant it, too. The business warrants it."

To Church Members

The young ladies' class of the Georgia Avenue Presbyterian church will entertain the church members Friday evening at a social entertainment.

A feature of the evening will be the "Bachelor's Reverie," which will be given by the class.

A cordial invitation is extended all church members and their friends.

Diamonds
Their Advance In Value
Very Attractive To Investors

What other investment paid the dividend they did last year? Their value increased in the bettter grades on an average of 20 per cent. Not *only was this the case last year*, but previously their value has increased until today they are worth double what they were only a few years ago. Even after the different crises of the past, when we would naturally look for a decrease in their value, we find, upon referring to their record, that *this not only has not* occurred, but their price has steadily advanced. Can we wonder, therefore, at the regard in which diamonds are held as a profitable and sound investment?

To those who wish to invest their surplus earnings in this splendnd property, and *wish to do so in a manner* that will be of little inconvenience, we will be glad to extend our partial payment plan of a small amount cash and the remainder divided over a period of months most convenient to them.

Upon receipt of references we will be glad to send selection package from *which it is possible to choose* as satisfactorily as if you had visited our esttablishment.

EUGENE V. HAYNES CO.
JEWELERS—37 WHITEHALL ST.

BRING YOUR FILMS TO US



and we will develop them free. We are film specialists and give you perfect results and quick delivery. Mail us negative for free sample print. Enlargements made and colored. Pictures framed. Chemicals. Cameras, $3.00 to $85.00.

Fresh films to fit any camera—guaranteed not to stick or catch. Write for catalogue. Quick mail order service.

E. H. CONE, Inc., "A Good Drug Store"—(Two Stores) Atlanta.

LITTLE STORIES FOR BEDTIME

BY THORNTON W. BURGESS.

(Copyright, 1913, by J. G. Lloyd.)

One step, two steps, three steps so! Four steps, five steps, six steps go! Keep right on and do your best, Mayhap you'll win while others rest.



Spotty the Turtle said this over to himself every time he felt a little downhearted as he plodded along the bed of the Laughing Brook. And every time he said it he felt better. "One step; two steps," he kept saying over and over, and each time he said it he took a step and then another. They were very short steps, very short steps indeed, for Spotty's legs are very short. But each one carried him forward just so much and he knew that he was just so much nearer the thing he was seeking. Anyway, he hoped he was.

You see the Laughing Brook was almost dry. There was only a little thread of water left in it. And because the Smiling Pool gets all its water from the Laughing Brook why of course the Smiling Pool was almost dry, too, and that *was a dreadful state* of affairs for those who lived there. So Billy Mink and Little Joe Otter and Grandfather Frog were sorry for the Turtle had started up the Laughing Brook to try to find out what the trouble was. You see, if the Laughing Brook *would never laugh any more and* the Smiling Pool would never smile any more there was nothing for them to do but to go down to the Big River to live, and they didn't want to do that, especially Grandfather Frog and Spotty the Turtle.

So they started out together *to hunt* for the cause of the trouble in the Laughing Brook, but they didn't stay together, because Billy Mink could go faster than Little Joe Otter, and Little Joe Otter could go faster than Grandfather Frog, and Grandfather Frog could go faster than Spotty the Turtle, and because each one wanted to be the first to find the trouble no one would wait for the one behind him. And so Spotty the Turtle, who has to carry his house with him, was a long, long way behind the others. But he kept right on going—

One step, two steps, three steps, so!

—and he didn't stop for anything. He crawled over sticks and around big stones, and sometimes when he found a little pool of water he swam. He always felt better then, because he can swim faster than he can walk.

After a long, long time Spotty the Turtle came to a little pool, where the sunshine lay warm and inviting. There in the middle of it, on a mossy stone, sat Grandfather Frog, *fast asleep.* He *trouble in the Laughing Brook* and the had thought that he was so far ahead of Spotty that he could safely rest his tired legs. Spotty wanted to climb right up beside him and take a nap, too, but he didn't. He just grinned and kept right on going—

One step, two steps, three steps, so!

—while Grandfather Frog slept on.

By and by after a long, long time Spotty came to another little pool, and who should he see but Jerry Muskrat busily opening and eating some fresh water clams which he had found there. He was so busy enjoying himself that he didn't see Spotty and Spotty didn't say a word, but kept right on going, although the sight of Jerry's feast had made him dreadfully hungry.

By and by after a long, long time he came to a third little pool with a high, smooth bank, and who should he see there but Little Joe Otter, who had made a slippery slide down the smooth bank, and was having a glorious time sliding down into the little pool. Spotty would have liked to have taken just one slide, but he didn't. He didn't even let Little Joe Otter see him, but kept right on going.

One step, two steps, three steps, so!

By and by, after a long, long time he came to a hollow log, and just happening to peep in he saw some one curled up fast asleep. Who was it? Why, Billy Mink, to be sure! You see Billy thought that he was so far ahead that he might just as well take it easy, and that was what *he was doing.* Spotty the Turtle didn't waken him. He just kept right on going the same slow way he had come all day, and so just as Jolly Round red Mr. Sun was going to bed behind the Purple Hills Spotty the Turtle found the cause of the *Laughing Brook* and the Smiling Pool.

Bridge Luncheon To Mrs. Keenan

The bridge luncheon at which Mrs. J. T. Daniel entertained in compliment to her guest, Mrs. Walter Keenan, of Columbia, S. C., was a pleasant event of Wednesday at the East Lake Country club.

The living room of the club was attractively decorated for the occasion with roses and swet peas.

The prizes for top score and consolation, were silk stockings and embroidered handkerchiefs, and the guest of honor was presented a bridge set.

Cornelia Social News

CORNELIA.—Mrs. I. C. Wade gave a beautiful reception Saturday afternoon for her daughters, Mrs. C. D. Atkinson, of Atlanta, and Mrs. Phil Wade.

The whole lower floor was thrown open. The drawing room, where the guests were received, was profusely decorated with white roses and ferns. Sev*eral hundred called* during the afternoon. Those who assisted were Mrs. J. A. Berry, Mrs. Elizabeth Wade, Miss Virginia Wade, Mrs. W. H. Jarrell, Mrs. Ola West, Miss Mabel Ramsay, Miss Kate Pitts, Miss Cecile Daniel, Miss Minnie Ellis, Miss Lu Lu Brown, Miss *Minnie Lee* King, Miss Ebine Kempt and Miss Fannie Kimsey. Mrs. J. J. Bowen and Miss Ramsay, of Tocoa, served punch. Mrs. I. C. Wade wore black satin and lace, Mrs. J. A. Berry black silk, Mrs. Atkinson white silk, Mrs. Phil Wade wore her wedding gown, *white satin and real lace;* Miss Virginia Wade and Miss Elizabeth Wade were lovely in white chiffon over yellow.

Mr. and Mrs. J. P. Bowen spent the week-end in Atlanta.

Mrs. W. H. Jarrell is the guest of her mother, Mrs. Ham, in Gainesville.

Mr. E. B. Jackson, Mr. J. E. Thursby, Mr. S. R. Avery, and Dr. W. H. Jarrell have returned from a fishing trip in the mountains of North Carolina.

Miss Cecile Daniel has returned to her home in Palmetto.

Mr. and Mrs. George Bagwell, of Gainesville, *spent Sunday with Mrs. J.* H. Brownlow.

Mr. Orlando Sellers spent the week-end in Atlanta.

Miss Mabel Ramsay is in Chattanooga for the reunion.

Well Known Artists In Evening Musical

A musical entertainment will be given at the Parish house of the Church of the Incarnation in West End on the evening of June 3. A quartette of singers composed of Mrs. John L. Meeks, soprano; Mrs. Arthur Creviston, contralto; Mr. Howard Davis, tenor, and Mr. John Mullin, basso, will sing the "Nonsense Rhymes from Alice in Wonderland," set to music by Lize Lehmann, with other songs which will bring back memories of childhood.

Rev. John D. Wing has consented to give a reading or "The Happy Prince" by Oscar Wilde, with incidental music also by Lehmann.

Mr. Chas. A. Sheldon, Jr., will be the accompanist for the evening, and altogether the program promises to be of unusual artistic merit.

The musical is given under the auspices of the Epiphany Guild of Inman Park and St. Mary's Guild of the Church of the Incarnation, and the ladies hope that their friends will help them make the evening a financial success, as well as an artistic one.



WASH AT THE CAPITAL CITY

They Look Like New

When they're cleaned up at the Capital City. They're more apt to stay new, too. It's a preserving process that takes Out All the dirt, and leaves the fabric soft and bright as when it was new.

Adopt the Plan. It's Your Profit.

Dry Clean at the Capital City

THE DANGER OF TEETHINGTIME

Teething time, the second summer, is the most critical and dangerous period of a baby's life. You must guard its health and life carefully by abating the pain, fretting, and restlessness.

Teethina
(TEETHING POWDERS)

soothes and relieves the child and makes teething easy

It is the original prescription of Dr. C. J. Moffett, a graduate of Jefferson Medical College, Philadelphia, and was used by him throughout his long practice to ward off and overcome children's diseases and summer complaint, especially during the teething period.

Don't let your baby suffer use Teethina.

25c at all druggists

C. J. MOFFETT MEDICINE CO. St. Louis, Mo.

Mr. Leonard Bulloch Kendall To Wed New York Girl

One of the weddings of this week will be that of Miss Claire Noel Hammond, daughter of Dr. and Mrs. Graeme M. Hammond, to Leonard Bullock Kendall, a son of Mrs. Leonard T. Kendall, of Bay Shore, L. I. It will be celebrated on Wednesday afternoon at 4 o'clock at the home of the bride's parents, 60 West Fifty-fifth street. The ceremony will be performed by the Rev. Dr. White, of Montclair, N. J., and will be followed by a small reception.

Miss Hammond will have Miss Isabel Foote as her only attendant and Kenneth B. Kendall will be his brother's best man. The ushers will be Marshall W. Taggart and Douglas Schouler.

Mrs. Hammond gave a dinner on Friday night at her home for her daughter and the latter's fiance. It was followed by dancing, for which several guests came—New York Sun.

Mr. Kendall is a grandson of the late Governor Rufus Bullock, of Georgia, his mother being before her marriage, Miss Cornelia Bullock, one of the most popular women of Atlanta, and her friends here feel a cordial interest in the approaching marriage of her eldest son.

Musical Tea

On Thursday afternoon from 4 to 6 o'clock, Mrs. G. A. Wight, of 506 Ponce de Leon avenue, will give at her home a musical tea, for Circle No. 10 of the Woman's Missionary society of the First Methodist church.

A rare treat by the best musical talent will be in store for those present.

Smoothest, Softest Talcum Powder Made

10¢ a box

Air-Float TALC

Borated. Delightfully Perfumed. White or Flesh Tint. Guaranteed pure by

TALCUM PUFF CO., *Mixers and Manufacturers* Bush Terminal Bldg., Brooklyn, N. Y.

White House Tea

Just as good as the "White House" Coffee is the "White House" TEA—sold under five (5) distinct variety names. The White House "Blend" and the White House "India and Ceylon," are especially recommended. Packed in ¼ and ½ lb. carefully-sealed tin cans. (Advt.)

KODAKS EASTMANS FILMS HAWKEYES

Firstclass Finishing and Enlarging. A complete stock of films, plates, papers, chemicals, etc. Special *Mail Order Dept.* for out-of-town customers. Send for Catalogue and Price List.

A. K. HAWKES CO.—Kodak Dept.
14 Whitehall Street. ATLANTA, GA.

WOMEN'S LOW HEEL OXFORDS and PUMPS

Regular $4.50 and $5 Values

Thursday and Friday



$3.65

SELECTION: Twelve styles of Tan, Gun Metal, White Buck and Canvas Oxfords; Leather and Rubber Soles.

Six styles Patent, Gun Metal and Tan Pumps.

Order by Parcel Post

Stewart SHOES FOR EVERYBODY

Silk Hose 45c All Colors

Fred S. Stewart Co.

Velva SYRUP

When You Crave Sweets

Red Velva Molasses Candy

eat Velva, that *good* syrup with the RED LABEL, on a muffin, a biscuit or even on a slice of bread. Velva is not only a sweet—it is a *food.* An ounce of it carries more nutritive qualities than an ounce of beef—not a theory, but a fact.

Bring a quart of RED VELVA to a boil; add best butter, stirring until syrup hardens when dropped into cold water. Grease pans, pour candy in them, to cool. When cool enough to handle, pull and twist with tips of fingers until it becomes a golden color.

VELVA

is great on all kinds of griddle cakes and just as good on waffles or popovers. Just you try it on a rice fritter and you'll say, "That's syrup." Ten cents up, in tin can—or in the green can if you prefer it. Send for the book of Velva recipes. No charge.

PENICK & FORD, Ltd.
New Orleans, La.

Toilet Goods

We are sure you will be pleased with what we offer you in this line. Our stock is complete and varied. Face and Complexion Creams, Face Powders, Lotions, Hair Tonics, Tooth Powders and Pastes, everything for the care of the face, hair and hands. Manicure sets, scissors, nail files, etc., etc.

HAVE YOU TRIED YOZO TALCUM POWDER? IT'S GOOD.

Thousands of sick women have written to tell of the relief they obtained from their pains and misery by taking

CARDUI

The Woman's Tonic

The great record, of over 50 years of success, which this well-known medicine has, is a proof of its true value for the common female ailments. Try it. We sell it.

CALL ON US TODAY

Jacobs' Pharmacy

PERSONAL MENTION

—Miss Jessie Hopkins, who is librarian at the Carnegie Library, Paducah, Ky., will be among those attending the L. I. A. meeting in the Catskill mountains early in June. Miss Hopkins is a member of the graduating class from the Carnegie Training school organized by Mrs. Max Howland, formerly Miss Jane Wallace, and has been invited to give a toast to "Miss Wallace" at the dinner, which will be one of the social features of the meeting and at which the Georgia delegation will entertain.

—Mrs. Orme Campbell and Miss Clara Kimberly are at Tarrytown, N. Y., where they went to join Miss Isoline Campbell, who has been studying at the castle, which closed Tuesday. They will remain until the close of the school when they will be joined by Orma Campbell, before returning to Argyle, where they will be until the summer term of Culver.

—Mrs. W. W. Reid entertained very informally Wednesday afternoon at her home in College Park in compliment to Miss Mildred Bobb, of New Orleans, who is spending the week with Miss Ruth Reid, the guests of the occasion including ten young girls who were members of a social club at the Washington seminary.

—Mrs. Harry English and Miss Harriet Stockdell returned from a stay of several months in New York and French Lick Springs. Miss Stockdell, who has been with Mrs. G. A. Wood at the Georgian Terrace, will be with Mrs. English after tomorrow for a visit before returning to her home in Athens.

—Miss Martha Kendrick, who has been attending school at Shorter college, is the guest of her sisters, Misses Cecil and Mabel Kendrick, for a week before returning to her home at Talbo.

—Mrs. Elizabeth Winship Bates and Miss Annie Winship Bates returned Tuesday afternoon from Athens, where they spent the past few days attending the commencement at Lucy Cobb.

—Mrs. T. J. Hightower, Jr., entertained at a spend-the-day party Tuesday at Glenhaven, her country home, the guests including a number of Kentucky friends of the hostess.

—Mr. and Mrs. W. S. Witham, who are in New York, will sail Thursday on the Kaiserin Augusta Victoria for Berlin and will remain in Europe for several months.

—Mrs. Roland Alston and young son, Whitman Morris, left this morning for Chattanooga, where they will be the guests of relatives for several weeks.

—Mrs. H. F. Godfrey left this afternoon for Louisville, Ky., where she will be the guest of friends and relatives for a visit of several weeks.

—Mrs. Jack Salmon returned Monday evening from Chattanooga, where she was called by the death of her cousin, Dr. Jackson Wingfield Jones.

—Mrs. R. G. Jackson, of Brunswick, and Miss Nina Tabor, of Valdosta, will arrive next week to be the guests of the Misses Rauschenberg.

—Dr. and Mrs. E. S. Adair, of Gainesville, are spending several days with Dr. and Mrs. R. B. Adair, at their home on North Boulevard.

—Mrs. J. C. Woodward and Miss Mildred Woodward leave Thursday to visit Mr. Douglas Woodward at Annapolis, Maryland.

—Mrs. Maxwell Thebaut, who underwent an operation for appendicitis Tuesday at St. Joseph's infirmary, is slowly improving.

—Mr. and Mrs. Albert Thornton have returned from New York, where they have been for a stay of several weeks.

—Miss Fay Hutchinson, of Brenau, Gainesville, is the guest of Miss Sara E. Smith on North Jackson street.

—Miss Eula Jackson returned today from New York, where she has been studying this winter.

—Mrs. Sidney Hogerton is the guest of friends in Nashville for a visit of several weeks.

—Miss Hazel Nutter, of Charleston, W. Va., is the guest of Mrs. Frank Massenburg.

—Miss Juanita Bennett, of Waycross, Ga., is the guest of Miss Annie Maude Schuessler.

—Miss Alice Ruth Love is the guest of friends in Chattanooga for the reunion.

—Miss Frankie McCrory, of College Park, is the guest of friends in Thomaston.

—Miss Ellen Davison, of Woodville, is the guest of Miss Mabel Lawrence.

—Mr. and Mrs. John H. Neely are in Chattanooga attending the reunion.

—Miss Annie Maude Schuessler will leave Friday for Lithia Springs.

—Mrs. Eva L. Stewart is the guest of friends in Canton, Ohio.

—Miss Florence Fussell will spend the summer in New York.

Heart-Dice Party

An attractive group of young girls were entertained this morning by Miss Marion Dean, in honor of Miss Louise Woodworth, of Decatur.

Heart-dice was the game played; the rooms in which the tables were placed being bright with sweet peas, the lovely flowers in all their pastel tints filling bowls and vases everywhere.

Miss Dean received her guests wearing a dress of embroidered muslin with white ribbons, the young honor guests their frock being also of embroidered muslin worn with blue ribbons.

The trophies in the game were a fan and a basket of sweet peas, and Miss Woodworth was presented a pair of silk stockings.

The game was followed by luncheon served at the small tables.

Organ Recital

The following program has been arranged for the organ recital to be given at St. Mark church, corner of Peachtree and Fifth streets, Friday evening, May 30, 8:30 o'clock:

Miss Eda F. Bartholomew, organist, assisted by Mr. Edward A. Werner, baritone, by Mr. Oscar Pappelmeimer, violist.

Program.

Organ, "Toccata," E major—Bartlett.

Cello, "Sonata," G minor, Largo—Corbin.

Organ, prelude, "Lohengrin"—Wagner.

Baritone, aria, "Philemon et Baucis"—Gounod.

Organ, aria, D minor, Durante; "Ecstasy," von Fielitz; "The Angel"—Wagner.

Organ, "Canzonetta," Federlein; "Intermezzo (by request), Callaerts; "Le Rullion, Wolstenholme; "Ballet"—Defour.

Baritone, "Myself When Young"—"Persian Garden," Lisa Lehmann; "Pedlar Song," Franz; "Love Me If I Live"—Cadman.

Cello, "Visions d' Antrefois," Desmay; "Melodie," Boukinik; "Canzonet-te Paradies."

Organ, overture, "Martha"—Floton.

PARTICIPANTS IN MAY FESTIVAL



—Photograph by Hearn.

The photographs are those of the May Queen and her attendants for the festival which will be held Friday afternoon at the Wren's Nest. In the upper group is the queen, Miss Katherine Vickers, those around her being her maids, Miss Kathleen Hackett, Miss Kirby Willingham, Miss Lucile Price, Miss Margie Curfee, Miss Mary Grusselle and Miss Lora Colcord.

In the lower right hand corner is Miss Frances Stokes, last year's queen, who is maid of honor to this year's queen, and to her left is young Clifford Smith, one of the knights.

To Miss Boyd

Miss Elizabeth Boyd, who is visiting Miss Carolyn King, was the honor guest at the lovely bridge tea at which Miss Hildreth Burton Smith entertained this afternoon.

Sixteen guests were invited for the game which was played in rooms bright with sweet peas.

The trophies were hand embroidered handkerchiefs, silver hat pins and an embroidered pillow cover.

After the game the players were joined by a number of other guests for tea. The table in the dining room had an artistic decoration in scarlet double poppies and white hydrangeas. The minor details repeating the lovely colors of the flowers.

Besides Miss Boyd the guests were: Miss Carolyn King, Miss Emma Kate Amborous, Miss Elsdee Oliver, Miss Lorna Carr, Miss Nancy Prince, Miss Sarah Rawson, Miss Annie Lee McKenzie, Miss Marjorie Brown, Miss Laura Ansley, Miss Margaret Hawkins, Miss Helen Dargan, Miss Margaret Northen, Miss Margaret Beeks, Miss Adrienne Battey, Miss Margaret McPheeters, Miss Marion Goldsmith, Miss Peggie May Outley, Miss Charles Owens and Mrs. Charlton Ogburn.

Miss Suttles Entertains

Miss Hulda Mae Suttles entertained the Jolly Twenty club at her home on Ira street Thursday evening.

Those present were Miss Bertie Johnson, Miss Virginia Weaks, Miss Willie Johnson, Miss Hulda Mae Suttles, Mr. Otis Smith, Mr. Warlich Bolinger, Paul Cobler and Arthur Cooke.

Heart-dice was played, and the prize, a fan, was won by Miss Bertie Johnson.

The next meeting will be held Thursday evening at the home of Miss Alma DeLucia, 45 Eugenia street, at which time new officers will be elected and other business transacted.

Mrs. Massenburg Entertains

Mrs. Frank Massenburg entertained at auction bridge in compliment to Miss Olivia Fewell, a bride-elect, and to Miss Hazel Nutter, of Charleston, W. Va.

Pink sweet peas were used in decorating the house and all the details were in pink and white.

The bridge prizes were hand-painted china, and Miss Fewell received a dainty fan.

Sixteen guests were invited.

Pupils' Recital

Miss Jennie Tutt's pupils will give a recital at 8 o'clock Friday evening at Cable hall, to which the public is cordially invited.

The program will be:

"Gavotte," sextet, Johanning—Miss Lieurine Sims, Miss Allie Hazel McClair, Miss Janie Hall, Miss Lallah Moncrief, Miss Evelyn Beardsley, Miss Johnson.

"To a Humming Bird," Mrs. Virgil—Miss Myrtle Young.

"Polka Brillante," Raalte—Miss Ellen Weems, Miss Kathryn Watson.

Duet, selected—Miss Ruby Bowen, Miss Olive Ruggles.

"La Coquette," Krogmam—James Tewery.

"Intermezzo," Czibulka—Miss Myrtle Young, Miss Ruth Pierce.

"Mazurka," Engelmann—Miss Olive Ruggles, Miss Kathryn Nash.

"Petite Scene de Ballet," Schutt—Miss Evelyn Merriam (pupils of Mrs. Howard, of Kellerman, Ala.)

"March, Sartorio—Miss Fanny May Holmes, Miss Ruth Stallworth.

"Fantasia de Concert," Ryder—Miss Lucile Towery.

"Viennese Waltz," Gurlitt—Miss Edna Trader, Miss Ellen Beall, Miss Evelyn Beardsley, Miss Marian Holmes.

"La Grace," sextet, Bohm—Miss Marian Holmes, Miss Mary Howell, Miss Alma Marsh, Miss Vivian Marsh, Miss Janie Hall, Miss Edna Trader.

"Last Hope," Gottschalk—Miss Leona Dale.

"Valse Brillante," Kowalski—Miss Allie Hazel McClair, Miss Beardsley.

"Poet and Peasant," Suppe—Miss Lemmie Sims, Miss Lallah Moncrief.

"Moon Moths," Kussner—Miss Kathryn Watson.

"Rhapsodia No. 11," Liszt—Miss Moncrief.

"Caprice," "Gavotte," sextet, selected —Miss Tutt, Miss Hall, Miss Gregory, Miss Holmes, Miss Moncrief, Miss Sims.

"Military March," Schubert-Tausig—Miss Marian Holmes, Miss Lieurne Gregory.

"Fantasia from Donizetti's Operas," Czerny—Miss Lieurine Gregory, Miss Marian Holmes, Miss Leona Dale.

W. C. T. U.

The Atlanta Frances Willard Woman's Christian Temperance union, will hold its regular session Thursday afternoon at 3 o'clock in the Sunday school room of Trinity church. Business of importance demands the presence of every member.

MARY L. McLENDON, President.
JANE A. ADKINS, Rec. Sec.

Fewell-Taylor Wedding Plans

Miss Olivia Fewell and Mr. Jere Hampton Taylor will be married on Monday evening, June 2, at the Inman Park Presbyterian church, the ceremony to take place at 7 o'clock.

Mrs. E. H. Austin, sister of the bride, will be matron of honor. Mr. Robert Taylor will be best man.

Jonilia Taylor and Lucile Fewell will be the little flower girls, and sixteen young girls, who are members of Miss Fewell's music class, will be ribbon-bearers.

The ceremony will be performed by Rev. James D. Ficklen.

To Miss Hartzog

Mrs. J. H. Watson entertained very delightfully at a bridge luncheon this morning in honor of Miss Irene Hartzog, a bride-elect. Daisies and ferns were the decorations, the color scheme being green and white. The prizes were silk stockings, a lemon dish and correspondence cards.

Invited to meet Miss Hartzog were Mrs. C. N. Dennis, Mrs. Porter Bearden, Mrs. Pinkney Cherry, Mrs. J. J. Murphy, Mrs. A. W. Falkenburg, Mrs. Claude Sims, Mrs. R. D. Ison, Mrs. W. B. Cook, Mrs. Gershon, Mrs. R. A. Williams, Mrs. Frank Foster, Mrs. S. L. Rhorer, Mrs. S. G. Bagwell, Mrs. Jeff Green, Mrs. E. A. Woody, Mrs. W. H. Turner, Miss Lucile McLaughlin and Miss Effie Westbrook.

Wagner Centenary

The members of Miss Nana Tucker's piano class will meet on Friday afternoon at 4 o'clock at her home in West End. This month ushering in the Richard Wagner centenary, a biographical program will be given, the entire class taking part. This will be followed by piano arrangements of different ones of Wagner's works given by some of the more advanced pupils.

Musicale

A large and appreciative audience enjoyed the musicale given last evening at 167 Angier avenue by some of the pupils of Mrs. William B. Kelley. The following took part: Miss Rannie Marshall, Miss Sara Mann, Miss Carrie Jacobs Bond, Miss Olga Freeman and Mr. Joseph L. Rockwell.

After refreshments were served Mr. S. Beeman delighted the audience with several selections.

Atlanta Art Association Elects Officers

The monthly meeting of the Atlanta Art association was held this morning and officers elected for the coming year.

Mrs. Samuel M. Inman was re-elected president, Mrs. Clarence Blosser re-elected recording secretary and Mrs. E. W. Morse re-elected treasurer.

The vice presidents named are first, Mr. C. B. Bidwell; second, Mr. W. L. Cosgrove; third, Mrs. Richard Johnston.

Mrs. H. B. Scott was named corresponding secretary.

The association is one of the most interesting organizations of Atlanta and stands, not only for progress in art, but all civic improvements which come under the head of City Beautiful work.

Mrs. Inman has made a splendid presiding officer and her re-election is not only a compliment and appreciation of her interest and ability but assures a a continued success for the work of the association.

Mother Goose Pageant

Next Saturday beautiful Druid Hills will be visited by thousands of people who have never been there before. Ample arrangements will be made by the street cars to handle the crowds and will be announced tomorrow.

A baby show will be held on the lawn of Dr. Charles Campbell from 3 to 4. Many handsome prizes will be awarded from three months to four years. Twins will receive special attention, and the prizes will be presented by Miss Gladys Hanson.

At 4 o'clock the pageant having formed on the lawn of Mrs. S. C. Dobbs, will begin the grand march, preceded by the band and led by Mother Goose. Three hundred chairs will be placed on the lawn of Mrs. Clyde King to accommodate those not wishing to stand.

After the parade tableaux will be formed with Mother Goose and her family in the more important events. Then some exquisite fancy dances will be given by pupils of Miss Moseley's school, and this will be followed by the dance of the fairies and the crowning of the queen. After this there will be general dancing which will continue into the early evening.

Ice cream cones and candy and other things dear to the heart of childhood will be on hand, as well as a fat and mysterious grab bag.

A cake sale will be one of the features. Many elegant home-made cakes have been donated, and those arranging for Sunday dinner can be supplied. Lyons.

Mrs. Ewing Entertains

Mrs. Morris Ewing entertained pleasantly this afternoon at her home on Inman Circle in compliment to Mrs. Grady Estes, a recent bride.

The house was attractively decorated for the occasion with field daisies, the pretty, golden-centered blossoms being used in quantities in all the rooms.

The party of sixteen included Mrs. Ewing's bridge club and eight other friends.

The high score prize was a collar and jabot of crepe de chene, and the consolation was a bridge set.

Mrs. Gray Entertains

Mrs. L. W. Gray entertained at an informal luncheon today at the Georgian Terrace, in compliment to Miss Mary Trippe Ellison of Hattiesburg, Miss., and Miss Grace Pruett, of Clayton, Ala. Brenau students who are spending a few days with Miss Mary Andrews on Peachtree circle.

The party included Miss Ellison, Miss Pruet, Miss Blanche Divine, Miss Mabel Hurt, Miss Kate Cone and Mrs. Lawrence S. Teague.

To Miss Dull

Miss Henrietta Dull, whose marriage to Dr. Brock will take place on June 26, will be complimented with a number of parties prior to her marriage.

Mrs. Charles Marshall will entertain Friday afternoon. Mrs. Morris Ewing and Mrs. E. R. Kenner to share honors.

Mrs. Morris Ewing will entertain Friday morning, and among others who will give parties are Mrs. J. E. Branch, Mrs. Thomas B. Branch and Miss Lizzie Lyons.

M. RICH & BROS. CO.

For Thursday and Friday Only

$1.95

$3.50 to $5.00 values



A Special Offering of

Pumps & Oxfords

Two-thirds of the spring season is gone. Only two months before inventory time. After making a careful examination of our shoe stock, with respect to amount and number of styles on hand, we see the "handwriting on the wall" that says we will be overstocked at inventory unless we begin to reduce stock NOW.

So for Thursday and Friday's selling we have marked down over 600 pairs of our regular stock styles, this spring's styles that have been selling for from $3.50 to $5 the pair.

White Canvas, Patent, Gun Metal and Tan Calf.

Pumps, Colonials and Oxfords

Early shoppers will find all sizes, and our usual large sales force will be ready to serve you promptly and carefully.

Remember, the Rich Guarantee of Style, Comfort and Service covers every pair on sale at this special price.

The usual Charge, Exchange and C. O. D. courtesies prevail.

M. Rich & Bros. Co.

"A Department of Famous Shoes."



Low Round Trip Rates via Canadian Pacific Railway to Pacific Coast. Providing liberal stop-overs.

Travel one way through the Canadian Rockies, Lexurious Hotels, Mountain Climbing, Swiss Guides, Fishing and numerous other attractions. Optional to break the rail journey and take C. P. R. Steamers through the Great Lakes. For full details and information, write to or call on Canadian Pacific Offices.

W. H. Snell, Gen'l Agent, 488 B'Way, N. Y.

CLEVELAND

THE SCENIC WAY WITH DINING CARS

L&N

Miss Schuessler's Matinee Party

Miss Annie Maude Schuessler entertained with a matinee party this afternoon at the Atlanta in compliment to Miss Mary Andrews and her guests, Miss Mary Trippe Ellison, of Hattiesburg, Miss., and Miss Grace Pruett, of Clayton, Ala.

The party included Miss Andrews, Miss Ellison, Miss Pruett, Miss Margaret Barker, Miss Juanita Bennett, of Waycross, and Miss Schuessler.

To Miss Wright

A number of parties have been planned in honor of Miss Marie Wright, a bride-elect—one being that with which Miss Julia Stoke will entertain Thursday afternoon at her home on Boulevard.

Mrs. J. T. Sturgeon will entertain Friday and later Miss Carrie Jennings will entertain.



This Silverware —Our Gift

Send Free Coupon Today for First Teaspoon!

Read this amazing offer to every home that uses flour milled by **Igleheart Brothers** —a Complete Set of the celebrated Wm. Rogers & Son Silverware—Teaspoons, Knives, Forks, Table Spoons, Butter Spreaders, Gravy Ladle—and all other pieces of this lovely pattern to match, **given for the valuable free coupons** packed in every sack and barrel. So don't just say to your grocer, "Send a sack of flour"—**instruct** him to send you one of these brands—

IGLEHEART BROTHERS'
Swans Down Flour

IGLEHEART BROTHERS'
Diadem Flour

They bake delicious white bread and biscuits with a nut-brown crust. But when you want **self-rising** flour—flour ready for instantuse—tell your grocer to give you one of these—

IGLEHEART BROTHERS'
Perfect Biscuit Flour
"Quikk as a winkk" or
Electric Flour
"Quikk as lite"

These and all other Igleheart brands contain free silverware coupons—and you are entitled to them.

MARTIN, ATLANTA Dist. Agt., L. Browder & Manger, N. Terminal Bldg., Phones, Bell M. 2873; Atlanta 47.

IGLEHEART BROS., Dept. 28
Evansville, Indiana

Send me without further obligation, one of Wm. Rogers & Son Guaranteed Teaspoons, extra plate, and your full gift list. I enclose 10 cents in stamps to pay postage, packing, etc.

City..... State.....

Street and No.....

Name.....

NOTE—Only one of these free newspaper coupons can be redeemed by one family.

The next Bell Telephone directory goes to press May 31. Now is the time to subscribe in order to get your name in the new book. If you wish to make changes or corrections in your listings, write to the Manager, Southern Bell Telephone & Telegraph Company.

Effective Sunday, May 25. Popular excursions to Warm Springs via A., B. & A. Only $1.00 round trip. Train leaves Union Station 8:00 a. m. Delightful outing.

LEGAL NOTICES.

Administrator's Sale

By virtue of an order granted by the Court of Ordinary of Fulton county, at the May term, 1913, of said court, I as administrator, de bonis non, cum testamento annexo of the estate of E. W. Dutton, deceased, will sell at public outcry to the highest bidder, before the court house door of Fulton county, between the legal hours of sale, on the first Tuesday in June, 1913, *the following real property belonging to said estate, to-wit:* All that tract or parcel of land in land lot fifteen (15) of the 14th district of originally Henry, now Fulton, county, known on the New Copenhill Map, made by O. F. Kauffman, C. E., as lot number three (3) of block twenty-two (22), and more particularly described as follows: Beginning on the east side of Copenhill avenue, at a point one hundred and fifty (150) feet northerly from northeast corner of Copenhill avenue and Carmel avenue, and running thence northerly along the east side of Copenhill avenue seventy-five (75) feet to the two (2) of said block 22; thence easterly along southerly side of said lot 2, two hundred (200) feet to an alley; thence southerly along the westerly side of said alley to lot four (4) of said block 22; thence westerly two hundred (200) feet along the northerly side of said lot four (4) to the beginning point on Copenhill avenue.

TERMS: One-fifth cash, and balance in five equal amounts, due, respectively, one, two, three, four and five years from date of sale, with interest at the rate of seven per cent per annum, payable semi-annually. The deferred payments to be evidenced by coupon notes, all of which shall become due at the option of the holder thereof in the event of thirty days' default in payment of either principal or interest as it falls due, or all cash at the option of the purchaser.

WM. S. THOMSON,
Administrator as Aforesaid.

Motorcycle Riders Clip Off Ninety Miles an Hour on Local Track

NINETY MILES AN HOUR AT PRINCE MOTORDROME

Several Accidents Narrowly Avoided in Workouts During Tuesday—Faster Laps Possible on Local Track

Reeling off laps on the Atlanta motordrome at speeds of from eighty-five to ninety miles an hour the ten daredevil motorcycle drivers gathered for the opening meet here, June 6, are beginning to tune up their machines in earnest.

Though the top part of the track is not completed and though any rider who opens up too wide and is forced up will inevitably go over to his death, the ten death-dodgers are making rounds in 10 4-5 seconds, 10 2-5, 10 1-5 and even down to 16 seconds flat. And a lap in ten seconds means a speed of ninety miles an hour.

In these days of big figures and loose talk, anybody can say "ninety miles an hour." But put a man in a big automobile "let out" to that rate on a perfect road and the average man would get down in the bottom of the car and beg to be allowed to get off. At ninety miles an hour the wind beats against you like a club, breathing is almost an impossibility, the world becomes a joggling blurr. To strike a pin means a ten-foot jump. To hit a rec' bump means destruction.

Yet out at the motordrome yesterday, with the top of the track unfinished, the motorcycles were popping around there right around ninety miles an hour. They were not doing this on a fine, smooth road either, but on a board track, stood on edge, as it were—one side of the track on the ground, the other sticking out in midair. At the high speeds these men do not, of course, ride in anything like a normal position, but are absolutely parallel with the ground.

Jack McNeil, the Scotch marvel, showed the only lap in 10 seconds flat yesterday, but "Tex" Richards, George Lockner, Billy Shields and Fred Luther were all doing miles around 41 and 42 seconds—which is at a rate of slightly *below ninety miles an hour.*

Yesterday's record at the motordrome was a chapter of near accidents and marvelous escapes. Henry Lewis, as brave a man as ever risked his massive neck in vaudeville, in circus, in police duty, or on dirt tracks, made his first attempt at riding the boards. And be it known, riding on a track "set on edge" is an art. If you go too slowly you fall off. If you go too slowly you up to the top and jump to death. Only in keeping the right speed and keeping straight lies safety.

Lewis knew all this and the drivers exclaimed him to be exceedingly daring in doing about as much caution in his make-up as the average buzz saw he made a slow start and opened right up. As he did his machine shot at eighty miles an hour or so for the top of the track. How he ever kept it from going over nobody knows. To the little crowd that watched the Texan grazing death it seemed a miracle of miracles. But he did stop it, straightened out, went to the bottom of the track, dashed to the top again, straightened it out and rode grinning to the judges' stand.

In addition to this rough riding, McNeil, after going ninety miles an hour on his jap machine, rode it to the pads dock a mass of flames and was pretty *badly singed before the fire was extinguished.* In the afternoon a front tire went down while he was doing high speed work, but, thanks to the fact that it went down slowly, he was not thrown. Ordinarily a blowout on a front tire means sudden death. In this case the opening in the tire was extremely minute and the tire went down without the usual annihilation of the casing as well as the rider.

REINSTATE O. JORDAN

THOMASVILLE, Ga., May 27.—The action of President Oscar Groover, of the Empire league, in first temporarily suspending and then reinstating Manager Otto Jordon of the Valdosta team was the result of a careful investigation by Mr. Groover into the charges against Jordan. It was decided by Umpire Bennett that in the last game played by Valdosta in Brunswick this week Manager Jordan was justly angry over a decision of the umpire and was fined and then ordered from the game, *this incensed him so* that according to the report he used vile language before the ladies in the grand stand.

After suspending Jordan President Groover received advices signed by ladies on the grandstand during the game that they had heard no such vile language from Jordan and he also received reports from private parties in regard to the matter which decided him to reinstate Jordan. President Groover regretted the occurrence very much and fined Jordan for his action in resisting the umpire. He will also put it up to all managers and older players to be careful of the language used by them, especially in view of the fact that many of the players are quite young and liable to be influenced by the older ones and it is desired to keep all of the teams as clean in that respect as possible.

Accidents in Auto Trials

INDIANAPOLIS, Ind., May 28.—Two accidents occurred Tuesday at the speedway, where elimination trials for the 500-mile automobile race, to be held Memorial day, were being run. Both were due to tire trouble, while the cars were going at a high rate of speed. Harry Endicott was struck on the elbow, partially paralyzing his arm for a time, by a valve when his machine threw a tire. He managed to keep his car on the track and brought it to a stop without damage. Paul Seuccarelli, driver of a French car, had practically the same experience a little earlier in the day.

A large crowd was at the speedway, and the two accidents brought hundreds to their feet, while the sight of the men, fighting desperately to hold their machines to the track, held them breathless.

At Chicago—In the third inning Archer dropped a Texas leaguer in right for a double. Pierce beat out a bunt. Miller out, Griner to Konetchy. Evers flied to Dukes and Archer scored after catch. Mitchell tripled and Pierce scored. Zimmerman out, Huggins to Knetchy. Two runs.

RESULTS

SOUTHERN

Score:	R.	H.	E.
Birmingham ... 000 022 50x—9	10	1	
Montgomery ... 010 001 000—2	7	2	

Hardgrove and Mayer; E. Brown and Donohue, Umpires Kerin and Hart.

Nashville ... 000 210 02x—5	10	3	
Memphis ... 000 000 400—4	4	2	

Breckenridge and Gibson; Kissinger and Snell. Umpires Breitenstein and Stockdale.

Chattanooga ... 310 200 000—6	9	1	
Mobile ... 114 000 010—7	9	1	

Hunt and Street; Hogg and Schmidt Umpires Wright and Rudderham.

SOUTH ATLANTIC

Score:	R.	H.	E.
Jacksonville ... 000 000 000—0	6	4	
Macon ... 010 000 020—3	7	2	

Stewart and Hawkins; Martin and Reynolds. Umpire Moran.

Columbus ... 200 203 31x—12	15	3	
Albany ... 100 210 000—4	12	2	

McCormick and Krebs; Bremmerhoff and Wells. Umpires Glatts and Barr.

Charleston ... 000 000 000—0	2	2	
Savannah ... 002 00 000—2	7	3	

Chapple and White; Adams and Geibel. Umpire Pender.

EMPIRE

Score:	R.	H.	E.
Thomasville ... 000 901 010—2	7	4	
Waycross ... 202 100 000—5	6	0	

Elliott and Dudley; Warwick and Wacheo. Umpire Bennett.

Cordele ... 515 030 10x—16	16	6	
Brunswick ... 200 005 000—	7	7	2

Pillinger and Eubanks; Vickery and Seifert. Umpire McLaukhlin.

First game:

Valdosta ... 031 001 220—8	12	4	
Americus ... 100 002 000—3	4	5	

Elrod and Pierce; Wolfe and Manchester. Umpire Carter.

Second game:

Valdosta ... 222 200 0—8	14	0	
Americus ... 100 000 0—1	6	5	

Elrod and Pierce; Wolfe and Manchester. Umpire Carter.

AMERICAN LEAGUE

First game—

Score by innings:

	R.	H.	E.
Cleveland ... 110 000 00x—	2	5	1
Chicago ... 100 000 000—	1	6	1

Kaler and O'Neill; Cicotte and Schalk. Umpires Ferguson and Dineen.

Second game—

Cleveland ... 210 200 00x—	5	10	0
Chicago ... 000 102 000—	3	8	2

Gregg and Carisch; Walsh, White and Kuhn. Umpires Dineen and Ferguson.

Detroit ... 001 120 101—	6	11	2
St. Louis ... 010 011 000—	3	7	1

Daubert, Baumgardner and Agnew and Stanage; Hall, Hamilton and McKee. Umpires Hildebrand and Connolly.

New York-Boston; rain.

Philadelphia-Washington; rain.

NATIONAL LEAGUE

Score by innings:

	R.	H.	E.
AT CHICAGO ... 002 162 200	9	0	0
01—8	14	3	
ST. LOUIS ... 010 212 000	6	0	0
00—7	16	2	

Pierce and Archer; Griner and McLean. Umpires Klem and Orth.

Cincinnati ... 010 010 100—	3	9	0
New York ... 000 000 100—	1	7	2

Hendrix and Simon; Suggs and Clarke Umpires Rigler and Byron.

Pittsburg ... 000 000 100—	1	7	2
Boston ... 000 000 000—	0	4	1

Brooklyn-Philadelphia; wet grounds.

INTERNATIONAL LEAGUE

Score:	R.	H.	E.
Jersey City-Providence; rain.			
Toronto-Montreal; wet grounds.			
First game:			
Rochester ... 010 000 000—1	8	2	
Buffalo ... 100 000 100—2	9	1	

Frill, Cadore and Gowdy; Keefe and Jacklitsch. Umpires Carpenter and Bierhalter.

Baltimore ... 100 001 000—2	8	6	
Newark ... 001 100 100—3	7	0	

Marrisette and Egan; Eastman and Higgins. Umpires Finneran and Quigly.

Second game:

Buffalo ... 300 001 100 —5	8	0	
Rochester ... 000 000 031—4	4	3	

Bebe and Lalange; Martin and Williams. Umpires Bierhalter and Carpenter.

AMERICAN ASSOCIATION

Score:	R.	H.	E.
Milwaukee ... 000 003 000—3	10	0	
Minneapolis ... 000 000 000—0	2	2	

Dougherty and Hughes; Patterson and Owens. Umpires Johnstone and Connolly.

Toledo ... 101 000 000—2	11	2	
Columbus ... 012 020 12x—8	13	0	

Baskette and Livingstone; Davis and Smith. Umpires O'Brien and Chill.

Kansas City ... 200 100 001	1—5	10	1
St. Paul ... 010 110 001	0—4	11	2

Covington and Kritchell; Gardner and Miller. Umpires eWstervelt and Irwin.

Louisville ... 023 000 003—8	13	1	
Indianapolis ... 000 300 000—3	9	1	

Laudermilk and Clemens; Kaiserling and Clark. Umpires Murray and Handiboe.

CAROLINA

First game:

Asheville ...	2	6	0
Raleigh ...	1	11	0

Watson and Milliman; *Myers and Lidgate.* Umpire Miller. 12 innings

Second game:

Asheville ...	5	7	2
Raleigh ...	8	8	3

Betsell and Milliman; Mahaffey and Lidgate. Umpire Miller.

Durham ...	3	3	3
Greensboro ...	1	5	0

Yon and Lowe; Jordan and Coveney. Umpire Henderson.

Winston Salem ...	4	9	1
Charlotte ...	8	10	3

Boyle and Smith; Vanpelt and Neidercorn. Umpire McBride.

VIRGINIA

Score:

	R.	H.	E.
Newport News-Portsmouth; rain.			
Norfolk-Petersburg; rain.			
First game:			
Roanoke ...	3	8	1
Richmond ...	5	13	0

Brown and Lafitte; Ayers and Luskey. Umpire Norcum.

Second game:

Roaftoke ...	0	6	0
Richmond ...	4	11	1

Elrd, Lafitte and Stewart; Griffin and Luskey. Umpire Norcum.

TEXAS

Score:	R.	H.	E.
Austin ...	0	4	4
Dallas ...	3	8	1

McCullough and Bobo; Bader and Marshall. Umpire Mullaney.

Beaumont ...	2	4	4
San Antonio ...	8	11	1

Martin and Smith; Morton and Schan. Umpire Howell

Waco ...	2	5	0
Fort Worth ...	1	6	1

Ogles and Reilley; Veasey and Krienen. Umpire Matthews

Houston ...	1	9	5
Galveston ...	11	8	1

Ware, Malary and Allen; Harbin and Powers. Umpire McKee.



TWO OLD-TIMERS WITH PELICANS

RACE RESULTS

At Louisville

LOUISVILLE, Ky., May 28.—The following were today's results:

FIRST RACE—Five furlongs:

CHRISTOPHINE, 109 (Stone) won $5.60, $4.40 and $3.30.

SHELBY BELL (Buxton) second $12, and $5.50.

IDA LAVINIA (McCabe) third, $5. Time 1:01 1-5.

SECOND RACE—Five furlongs:

HODGE, 109 (Martin) won, $23.80, $9.40 and $6.70.

JOHN GUND, 112 (Peak) second, $3.50 and $3.60.

TOYNBEE, 109 (Steele) third, $3.60. Time 1:00 2-5.

THIRD RACE—Mile and 70 yards:

ELLIE HOLDER, 102 (Kederis), won.

GUIDE POST, 105 (Buxton), second.

SCHERING, 102 (Martin), third.

Billy Holder, $4.60, 11.80, 4.90. Guide Post, 9.50, 5.10. Strong, 3.70. Time 1:45.

FOURTH RACE—Handicap, mile and furlong:

CREAM, 96 (McCabe), first.

COUSIN PUSS, 100 (Kederis), second.

MILTON R, 102 (Steele), third.

Cream, 7.60, 3.20, out. Cousin Puss, $.20 out. No show betting. Time 1:53. 2-5.

FIFTH RACE—Six furlongs:

SILVER HILL, (Martin) won; $7.50, $4.20 and $2.70.

BENANEET, 93 (McDonald) second; $5.80 and $2.70.

SAMUEL R. MEYER, 109 (Buxton) third. $2.50.

Time 1:12 1-5.

SIXTH RACE—*Purse $600, 1 1-16* miles:

WANDER, 111 (Laplin), won.

BONNIE ELOISE, 105 (Kederis), second.

JABOT, 111 (Musgrave), third.

Wander, 12.60, 7.10, 4.20. Bonnie Eloise, 4.10, 3.10. Jabot, 3.84. Time 1:45 4-5.

At Woodbine

TORONTO, May 28.—The following were the Woodbine results today:

FIRST RACE—Six furlongs:

CHAD BUFORD (Snyder) won $4.40, $2.50, $2.20.

DIXONDOR (Ambrose) second, $2.60, and $2.20.

QUONE SAIN (Moody) third. $2.30. Time 1:14 3-5.

SECOND RACE—Five furlongs:

OSAPLE (Wilson), won $39.10, $13.50 and $4.80.

CANOCK (Wolfe) second $5.10 $3.60

THE URCHIN (Butwell) third $3.10. Time 1:07.

THIRD RACE—Six furlongs:

CAHERSAUCE (Adams) $4, $3.60 and $2.80, won.

MARCOVAL (Wolfe) second, $4.10 and $3.80.

VENUS URANIA (Arlington) third, $11.10. Time 1:15 3-5.

FOURTH RACE—One and a quarter miles:

KLEBURNE (Turner), won, $3.30, $2.60.

BARNEGAT (Butwell), second, $3.30.

x-LOCHIEL (Knapp), third. Time, 2:06 3-5. x-Bedwell entry.

FIFTH RACE—Steeplechase, about two miles:

LACKLOLA (Simpson), won; 2.80.

LAMPBLACK (Kohler), second. *Time 4.22*

SIXTH RACE—Four and a half furlongs:

BEEHIVE (Jackson) won $3.70, $2.70 and $2.80.

DARK ROSALEEN (Butwell) second $4.60 and $3.60.

SLIPPER DAY third $3.20.

Time :55 3-5.

SEVENTH RACE—Mile and a sixteenth:

FOREST FAY (Morey) won. $9.70 and $3.80.

BLACKFORD (Snyder) second, $2.60.

J. H. HOUGHTON (Waldron) third. Time 1:49 2-5.

CLUB STANDING

SOUTHERN

Mobile ...	31	.646
Nashville ...	23	.535
Atlanta ...	23	.523
Memphis ...	22	.512
Chattanooga ...	22	.500
Montgomery ...	22	.472
Birmingham ...	19	.463
New Orleans ...	14	.326

SOUTH ATLANTIC.

Savannah ...	28	7	.800
Columbus ...	19	16	.543
Jacksonville ...	18	17	.514
Macon ...	16	17	.485
Albany ...	14	22	.373
Charleston ...	13	22	.371

EMPIRE STATE

Valdosta ...	16	8	.667
Cordele ...	14	10	.583
Waycross ...	12	12	.500
Thomasville ...	12	15	.462
Brunswick ...	10	14	.417
Americus ...	8	16	.333

AMERICAN

Clubs—	Won.	Lost.	Pct.
Philadelphia ...	24	10	.706
Cleveland ...	24	14	.650
Chicago ...	21	18	.538
Washington ...	19	16	.542
Boston ...	15	10	.441
St. Louis ...	18	25	.419
Detroit ...	16	24	.400
New York ...	9	24	.273

NATIONAL.

Clubs—	Won.	Lost.	Pct.
Philadelphia ...	22	7	.759
Brooklyn ...	19	14	.576
Chicago ...	20	17	.541
St. Louis ...	18	16	.529
New York ...	16	16	.500
Pittsburg ...	16	20	.444
Boston ...	13	18	.419
Cincinnati ...	11	25	.294

JOBS HARD TO SECURE

Ball players, no matter whether they are fair performers or not, are experiencing much trouble in finding places. Right now there are strolling around the Southern league cities some six or eight players who are trying hard to get good places but to date they have failed miserably.

It is getting to be a habit with Southern league managers to refuse to sign players released by other clubs in this circuit. It seems to be the general belief that when they are disposed of by rival clubs there is something wrong with them and either over the ability to deliver is entertained. In many cases the players are O. K. but are released owing to the failure of the clubs to pay them the salaries required and at the same time keep within the salary limits.

The case of Paul Sentell is a good example. Paul was hanging around the circuit for some days before he finally hooked up with Mike Finn. Paul is a good ball player but to get a place with a club he was forced to sign at a salary just about half that which he received when he was shortstopping for the Atlanta Crackers some two years ago. They are all willing to cut their prices to land a job, it being better to be on a payroll for a small salary than to be loafing.

COTTON STATES

Score:	R.	H.	E.
Jackson ...	3	9	4
Pensacola ...	11	17	1

Cheney and Robertson; Benn and Hosmer. Umpire Robertson.

Columbus ...	0	8	1
Selma ...	5	12	1

Poole and Utter; Love and Holtz. Umpire Thompson.

GEORGIA-ALABAMA

Score:	R.	H.	E.
Anniston ...	1	4	4
Opelika ...	8	10	1

Killingsworth and Shepperd; Ery and Nicholson.

Gadsden ...	8	9	5
Newnan ...	3	6	6

RACE ENTRIES

At Louisville

LOUISVILLE, Ky., May 27.—Entries for Thursday's races:

FIRST RACE—Selling, two-year-old maidens, five furlongs:

xBunnaround, 104.	First Degree, 109.	
Mockery, 109.	Rosa Mundi, 109.	
Honeyrming, 109.	Polton, 112.	
Dowland Warren, 109.	Mackness, 112.	
Mary Pickford, 109.	Mesnaco, 112.	
Miss Trude, 109.		

SECOND RACE—Selling, two-year-old maidens, five furlongs:

Rose Ring, 104.	Lindar, 112.
F. A. Stone, 109.	Harbard, 112.
Lady Innocence, 109.	Tattler, 112.
First Cherry, 109.	Rooster, 112.
Ada Kennedy, 112.	Tiktok, 112.
Jack Crowder, 112.	

THIRD RACE—Selling, four-year-olds and up, 1 1-16 miles:

Modenet, 100.	Star O'Ryan, 110.
Windfred D., 100.	Captain Bravo, 111.
Beautiful, 104.	Spindle, 113.
Praetorian, 109.	Supervisor, 113.
John Reardon, 109.	Mockler, 114.

FOURTH RACE—Handicap, three-year-olds and up, one mile:

Lady Lad, 101.	Royal Tea, 107.
Morristown, 103.	Bell Horse, 108.
Rolling Stone, 105.	Joe Morris, 108.

FIFTH RACE—Selling, three-year-olds and up, six furlongs:

Billy D., 99.	xCasey Jones, 107.
Star Jeannine, 98.	Merrick, 108.
Guy Bird, 101.	Florence Roberts, 112.
Effing Tom, 107.	

SIXTH RACE—Selling, three-year-olds and up, 1⅛ miles:

Meralgo, 103.	White Wool, 110.
Just Red, 103.	Melton Street, 113.
Manager Mack, 108.	

At Woodbine

TORONTO, May 28.—*Woodbine entries for* Thursday:

FIRST RACE—Alexanderia purse $600 added; three-year-olds and up; six furlongs:

Mirconsuke, 107.	Superstition, 119.
Burland, 107.	Tom Sayers, 119.
Serpetti, 109.	Joe Stein, 119.
Airey, 105.	Knights Differ, 102.
Chippewayan, 117.	Mediator, 122.

SECOND RACE—Maiden purse, $900 added; two-year-old fillies; 4½ furlongs:

Meteora, 98.	Terrie Muse, 105.
Progina Georgine, 105.	Miss Cayco, 105.
Syrocket, 105.	

THIRD RACE—Maple Leaf stakes; Canadian bred; $1,500 added ;three-year-old fillies; 1 1-16 miles:

Hollybrook, 117.	Sarolto, 117.
Lindest, 117.	(a)Ondramulo, 120.
(a)Elfain, 117.	Maid of Frome, 120.
(a)Giddings entry.	Auster, 120.

FOURTH RACE—Victoria purse; selling; $600 added; three-year-olds and up; six furlongs:

xMiss Joan, 101.	Doctor Neet, 104.
xRight Easy, 103.	Rice Straw, 106.
Port L., 103.	Stentor, 110.
Carrillon, 99.	Royal Message, 112.
xMileage, 100.	Magazine, 112.
Black River, 101.	

FIFTH RACE—Connaught cup; $2,000 added; challenge cup; three-year-olds and up; 1 1-16 miles:

Burnendale, 98.	First Sight, 109.
Amerite, 98.	(a) Oliver Todde, 109.
(a) Inspector Lestrade, 98.	(a) A Tom Tumbo, 108.
Berump, 99.	(b) Plate Glass, 129.
Bernadore, 97.	(c) Crapied.
Gallant Prince, 109.	(b) Davies entry.

SIXTH RACE—Baldoris steeplechase; maiden; $1,000 added; four-year-olds and up; about two miles:

Ballybrack, 122.	The African, 122.
Chocorua, 122.	Otaping, 153.

SEVENTH RACE—Leaming purse; selling; $600 added; three-year-olds and up; mile and seventy yards:

xMiss Joan, 101.	Elwah, 107.
xColston, 103.	Lad of Langdon, 108.
Loreday, 105.	Woodcraft, 100.
Effendi, 105.	Chester Krum, 110.
McCreay, 106.	Grif, 113.
xMaw Lad, 107.	xPardner, 115.

Standardization Urged For Track Athletics

NEW YORK, May 28.—The standardization of international athletics will be the object of the International congress in Berlin in August and it is believed that the recommendations of the congress will have great weight with the International Olympic committee, which meets in Berlin in June 18th, to prepare the program for the meet of 1916.

While the congress has no authority to interfere with the International Olympic committee, it is expected that its chief suggestions will be for a standard sets of track and field events for all future Olympic meets.

MUSSER HURLED GAME IN SHUTOUT FASHION

BOX SCORE

ATLANTA—	AB.	R.	H.	PO.	A.	E.
Long, lf ...	3	0	1	1	0	0
Welchonce, cf ...	4	1	2	3	0	0
Alperman, 2b ...	3	0	0	1	2	0
Bailey, rf ...	4	0	2	1	0	0
Smith, 3b ...	3	1	0	2	2	0
Bisland, ss ...	4	0	2	1	2	0
Agler, 1b ...	3	1	0	8	0	0
Chapman, c ...	2	1	0	10	0	0
Musser, p ...	3	0	0	0	2	0
Totals ...	29	4	7	27	8	0

N. ORLEANS—	AB.	R.	H.	PO.	A.	E.
Hendrix, cf ...	4	0	1	3	0	0
Atz, 2b ...	3	0	1	2	2	0
Clancy, ss ...	3	0	0	1	3	0
Breen, rf ...	4	0	0	1	0	0
Spencer, lf ...	4	0	1	0	0	1
Williams, 3b ...	2	0	0	0	3	0
Snedecor, 1b ...	3	0	0	9	0	0
Adams, c ...	4	0	0	7	1	0
Wilson, p ...	2	0	2	0	1	0
Totals ...	29	0	5	24	11	1

Score by innings R.

Atlanta ...	000 120 01x—4
New Orleans ...	000 000 000—0

SUMMARY:

Two base-hits, Bailey, Welchonce 2, Long.

Passed ball, Chapman.

Wild pitch, Musser 2.

Double plays, Smith to Alperman to Agler; Musser to Bisland to Agler.

Stolen bases Hendrix, Bailey, Long, Smith.

Sacrifice hit, Alperman.

Base on balls, Mussed 5; Wilson 4.

Struck out, Musser 8; Wilson 5.

New Orleans Did Not Have a Chance to Win from Crackers in Final Batter Between the Rival Bunches

The *Smithies* grabbed the odd of the series yesterday, blanking the Orleans in a 4 to 0 game, with Paul Musser at work from the pit for the Crackers and Finis Wilson to oppose him from the mound.

Yesterday's fray marked the debut of Catcher Chapman, the new receiver secured from the Cincinnati Reds. He caught a good game and the opposition were only able to pilfer one bag on his peg. The Crackers were there with their old time batting eyes, Bailey and Welchonce being the particular stars of the day with the stick. Welchonce coming in for a couple of two baggers, *of which counted* two runs that went to the credit of the locals in the first round, while Bailey also pushed one past third for two cushions.

This was the last fray with the Pels on the local field, the Monarchs Billikens coming for the remaining three days of the week, the first contest of the series to start today.

FIRST INNING—Hendrix singled to center. Atz couldn't see Musser's fast ones and was retired, Hendrix taking advantage of the time to swipe second. Clancy also fanned. Hendrix took third on a passed ball. Breen popped out to Smith. Hits 1; runs 0.

Long out Wilson to Snedecor Welchonce lined out to center. Alperman grounded to short and out at first, 6-0.

SECOND INNING—Spencer flied to three. Williams out third to first, Snedecor looked four wide ones over and eased to first, going to Alperman's station a moment later on a will pitch Adams fouled out to Chapman. 0-0.

Bailey poked one past Snedecor for two bases, Smith attempted to bunt and popped to Adams in front of the plate. Bisland struck out and Agler did likewise. Hits 1; runs 0.

THIRD INNING—Wilson secured free transportation. Hendrix hit to third and a fast double play took place from Smith to Alperman to Agler. Atz singled over Smith's head. Clancy flied to center. Hits 1; runs 0.

Chapman flied to right. Musser struck out. Long grounded out second to first. Nothing doing.

FOURTH INNING—Breen flied out to Bailey. Spencer struck out. Williams walked and went to third on a wild pitch and was out trying to steal home. 0-0.

Welchonce steamed one past third for two pillows. Alperman sacrificed out third to first. Welchonce going to third. *Bailey singled over short* and Welchonce counted on the first tally of the fray. Bailey stole second Smith flied to center and Bailey took third. Bisland flied to center. Hits 2; runs 1.

FIFTH INNING—Snedecor out Bisland to Agler. Adams flied to Welchonce. Wilson singled to left, Hendrix whiffed. Hits 1; runs 0.

Agler hit to left and was safe when Spencer booted. Chapman walked. Musser out third to first and both men advanced. Long struck out trying to play out trying to stretch it, Agler and Chapman scored. In the mix-up, Welchonce hit a scorcher past third for a clean two-bagger of the fray. *Alperman flied* to Breen. Hits 2; runs 2.

SIXTH INNING—Atz was passed to first. Clancy whiffed. Breen flied to Bisland to Welchonce. Spencer singled to right and Atz went to third. Williams fouled out to third. Hits 1; runs 0.

Bailey fanned. Smith out short to first. Bisland singled to left. Agler walked, filling the bases and was out to Snedecor. Hits 1; runs 0.

SEVENTH INNING—Snedecor grounded out to Agler unassisted. Adams duplicated. Wilson singled to left. Hendrix was retired, Agler to Bisland. Hits 1; runs 0.

Chapman fouled to Adams. Musser fanned. Long walked and stole second. Welchonce out second to first to Agler, retiring the side 0-0.

EIGHTH INNING—Atz out Alperman to Agler. Clancy walked. Breen hit a double play from Musser to Bisland to Agler, retiring the side 0-0.

Alperman popped to Atz. Bailey out short to first. Smith struck out. Bisland singled past second and Smith scored. Bisland out trying to steal. Hits 1; runs 1.

NINTH INNING—Spencer struck out. Williams walked. Snedecor fanned. Adams flied to left. 0-0.

Good Playing By Americans

ST. ANDREWS, Scotland, May 28.—H. Heinrich Schmidt, of Worcester, Mass., beat A. V. Hambro, of the Royal *St. George's club,* by one up. Hambro last year defeated H. H. Hilton in the championship tournament at Westward Ho.

Going out Schmidt was irresistible, but coming in his play fell off badly. He is now America's only hope, as Weber lost his match on the last green to Worthington.

Schmidt beat Breig, of the New club, St. Andrews, by 8 up and 6 to play.

Schmidt has been drawn to play in the sixth round tomorrow against H. H. Hilton, of the Royal Liverpool Golf club. Hilton has held the world's championship title three times.

ST. ANDREWS, Scotland, May 28.—The American players did well in the second and third rounds of the amateur golf championship tournament. Harold Weber, of Toledo, first beat Shepherd, of the Henley club, by 3 up and 1 to play, and in the third round defeated the Hon. Ivo Bligh, Royal and Ancient club, by 3 up and 2 to play.

W. Heinrich Schmidt, of Worcester, Mass., beat A. V. Hambro, of the Royal North Devon club, by 6 up and 5 to play, and later defeated Lassen, of Lytham and St. Annes, one of the strongest players in the north of England, by 2 up and 2 to play.

Weber and Schmidt are now regarded as championship possibilities. Weber's opponent in the third round is one of the best players in the country and the contest aroused keen interest. Both showed splendid form. The end came at the sixteenth hole, which Weber won in a perfect five.

Young and calm, imperturbability caused admiring comment. Nothing ruffled him and he easily disposed of Captain Brune, a retired English cavalry officer. He encountered a tougher customer, however, in Lassen.

Started As Caddy Boy; Now He Is Near Champion

WORCESTER, Mass., May 28.—Henry Schmidt, who will meet former British and American golf champion, H. Hilton, in the sixth round of the world's amateur championship match of St. Andrews, Scotland, is a senior at the Worcester Holy institute. He is twenty-three years old and learned golf as a caddy at the Worcester club. He entered his first national game at Apawamis in 1911, but did not qualify last year.

He was eliminated at Wheaton by "Chick" Evans, of Chicago, but later won the Massachusetts championship.

Atlanta Star Holding Own

MEMPHIS, Tenn., May 28.—Tuesday's play in the tournament of the Women's Southern Golf association narrowed the contenders for southern championship honors to eight and, with several exceptions, the survivors of the first round of match play won with comparative ease. Mrs. F. G. Jones, of Memphis, the present title holder, won her match 9 up and 8 to play, while Mrs. E. W. Daley, of Nashville, who was Mrs. Jones' opponent in the finals last year, defeated Mrs. A. B. Newell, of Nashville, 5 up and 4 to play.

The others still in the championship flight are Miss Jeanette Acklen and Mrs. T. H. Seymour, of Nashville; Mrs. T. B. Pain and Mrs. Allen Jones, Miss Watkins, Chattanooga; Mrs. J. D. Varnell, Knoxville, and Mrs. S. H. Phillips, of Memphis.

LOSSES MAKE EVERS SORE

CHICAGO, May 28.—Manager John Evers, of the Chicago Nationals, Tuesday accused Pitcher Howard Camnitz of deliberately hitting Pitcher Larry Cheney and Catcher Archer during the game at Pittsburg last Saturday and of trying to hit Heine Zimmerman.

Evers declared he would begin a crusade to do away with the practice of certain pitchers, who aim at batters' heads. Evers said he did not permit his pitchers to aim at batters and believed that if President Lynch would take up the question other managers would issue similar orders to their men.

At St. Louis—In seventh Vitt flied out. Crawford singled. Cobb hit by a pitched ball. Crawford scored on Veach's single. High struck out and Cobb was caught trying to steal third. One run.

FACING COBB TAKES NERVE

NEW YORK, May 28.—Ray Collins, pitcher of the Boston Red Sox, world champions, pleased critics of baseball at the Greenwich settlement house last night. In response to reporters' questions, one younger's query was:

"How does it feel to pitch against Ty Cobb wit' de bases jammed?" Collins admitted it was a trifle unpleasant. There followed a fusillade of questions ranging from "Is it true that Germany has a secret drummer boy in the Revolutionary War," to "how much moisture does Ed Walsh use on his spitter?"

The boys asked who was the better, Ty Cobb or Honus Wagner, and they appeared incredulous when told that no one had never seen the Flying Dutchman.

Leave Pulpit for Diamond

NEW YORK, May 31.—Ten of the leading ministers of Watertown, N. Y., have organized a baseball team, and will journey about northern and central New York this summer playing teams composed of ministers, doctors or lawyers, and turning over the gate receipts to charitable organizations.

A challenge has been sent to the Syracuse ministers in the hope that the opening game may be played in that city. Rev. James Larsen, pastor of the Emanuel Congregational church, will captain the team. Mr. Larsen is a relative of *Arthur Curtis James,* of New York and during his college days was a star on the diamond. The Rev. Harry Wentwor

Chapman, New Catcher, Reaches Agreement With Atlanta Club

KNOBS TRIES TO END HIS LIFE AND THESE PICTURES---BUT!

---BY FARREN

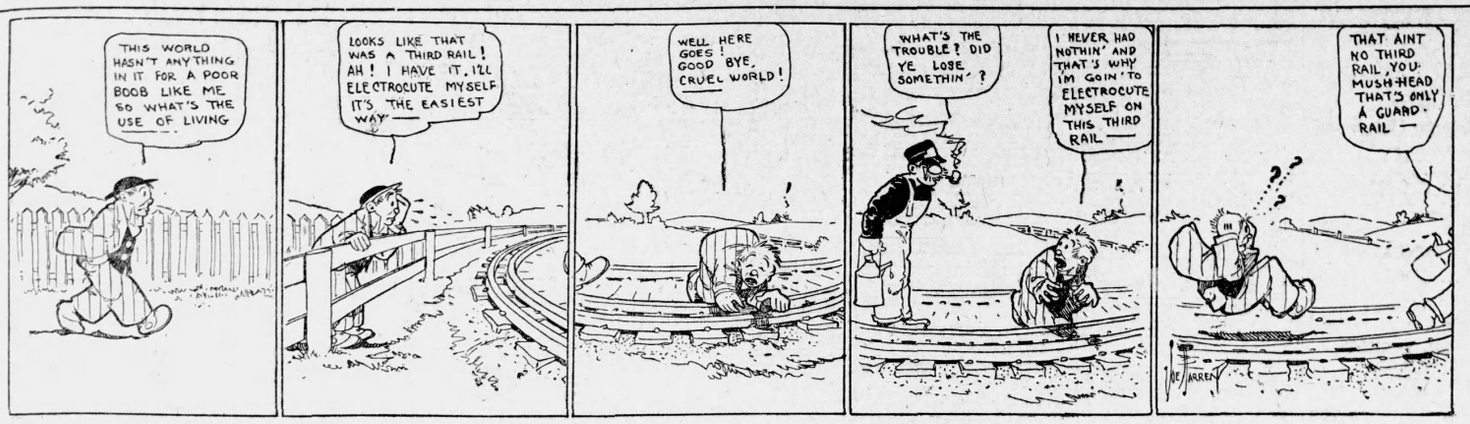

THE SPORTLIGHT
BY GRANTLAND RICE

Mr. Henley also admits that he has "never winced nor cried aloud." In which Mr. Henley shows that he has an edge upon Colonel C. W. Murphy is one way—if no other.

"ONE WAY OUT."

If we ever hook up with Jerry Travers in a golf match we have our system already mapped out. It is, in the main, about this— 1. Hole out tee shots, 2. failing in this, hole out our approach shots; 3, failing in the latter, pick up and concede the hole.

After watching him crack the course record in two consecutive rounds with something to spare each time we appreciate at last just what Chick Evans was up against at Wheaton last September. Chick merely forgot to follow the system outlined above, which at its best was but a purely technical mistake.

The Yanks reached home on the 24th of May—not with any intent of winning a pennant but with a feverish and purely proper desire of achieving their first home conquest. They set out the world's record at least in waiting seven weeks to win their first home game—but it isn't a record that is likely to bring on intense rivalry from opposing clubs.

PLAYING TRADITION.

In exchanging three Giants for one Red, McGraw played to tradition in all its historic aspects.

Donlin from the Reds made the Giants pennant winners in 1905; Overall and Steinfeldt from the Reds made the Cubs pennant winners for several years; Paskert and Lobert from the Reds have helped push the Phillies far in front of the 1913 fold.

You may recall the gentleman who traveled under the monicker of "Warwick, the king maker." Over the same course Cincinnati should be known as "Redland, the pennant maker."

There is only one draw back to this plan now. It is being overplayed. The Cubs got Mitchell and Phelan from the Reds; the Phillies have Paskert and Lobert from the Reds; the Cardinals have Huggins and Mowry from the Reds—and now the Giants have Art Fromme from the Reds. The law of gravity is against all four of these clubs winning the same year—and this may upset the dope. If it wasn't for Ike Newton's proven theory it might work out—but Isaac has evidently established his point.

In the meanwhile, having produced these years of golden harvest and remembered glories for other clubs, where have the ever liberal Reds gotten off? Kindly follow direction of index finger pointing towards the standing of the clubs.

The heights by pennant winners kept
Were not won by a Walsh or Matty;
But they, while their dull rivals slept,
Were making trades with Cincinnati.

One of Dickens' masterpieces was "A Tale of Two Cities," but the present Big League masterpiece involves only one—showing the economy of advanced civilization.

THEN AGAIN, PROBABLY NOT—

If Kipling had been called upon to indite a tribute to the Chance-Tinker situation he would probably have kicked in with this—

"Ear called, our ball clubs melt away—
They're standing us upon our heads;
Lo—all our pomp of yesterday
Is one with Yankees and with Reds;
O raging critics—spare us yet—
Let us forget—let us forget."

HERE GOES ANOTHER TICKET



Staff Photo by Winn.

If the arrow points to you, grab the paper and bring to The Journal office and get a ticket to one of the games at Ponce de Leon. All you have to do is identify yourself and the rest is easy.

STRONG ATHLETIC UNION PLANNED FOR THE SCHOOLS

NEW YORK, May 28.—The formation of a national inter-scholastic Athletic association will be attempted in connection with the National schoolboy track meet under the auspieces of the New York Athletic club at Travers island, Saturday June 7.

Principal among the sponsors of the new organization are James E. Sullivan, U. S. Olympic games commissioner and Matthew Halpin, manager of the American team at Stockholm last summer.

The proposition to form such an organization has been under discussion for several years and leading athletic authorities believe that the time has come to put school boy athletics on a firm basis. It is proposed to work with all intercollegiate athletic associations, giving the colleges of the country an important part in the work of the new body.

A national set of eligibility rules will be adopted; a standard set of track and field events prescribed and an age limit set on school boy competitors.

A record committee will be appointed to pass upon applications for new records by school boys in formally sanctioned games.

It is expected that the age limit will be set at 20 years and six months or 21 years at the outside and strict eligibility rules regarding both scholarship and enrollment will be enforced. The rules to govern sets and the events for competition will be modelled from the Intercollegiate Amateur Athletic association of American standards with such alterations as will conform to the physical ability of the youthful competitors.

A national interscholastic athletic association existed in the early nineties, but was abandoned because of the frequent disputes and protests regarding the age and eligibility of the entrants. The last meeting of the association was held under the auspieces of the Knickerbocker Athletic club at Berkeley Oval New York in 1906.

Lithonia Gets Win

LITHONIA, Ga., May 28.—Lithonia opened the baseball season Saturday by defeating Decatur, the score being 10 to 3. The feature of the game was the hitting of Evans with three triples, a double and single, also the pitching of Brooks, who struck out twelve and gave up seven hits.

Batteries: For Lithonia, Brooks and Evans; Decatur, Martin and Lockhart.

Lithonia made three errors and ten hits; Decatur seven hits and five errors. Attendance, about 500.

If you use your feet the best thing you can do is to buy
Radium
SEAMLESS HALF HOSE
15c and 25c Per Pair
At all best dealers.
Marietta Knitting Co., Marietta, Ga.

ARROW SHIRTS
are made in every style likely to be required for city and country wear—in wear-resisting fabrics that are absolutely fast color.
$1.50 up.
Cluett, Peabody & Co., Inc.
Troy, N. Y.
Makers of ARROW COLLARS
©1913

MALDEN
¼ sizes 2 for 25c
A very popular shape that'll be in style ever so long. Not too radical but a delightful change from the more conservative shapes.
Ide Silver Collars
With Linocord Unbreakable Buttonholes
For Sale By
Carlton Shoe and Clothing Co., Atlanta, Ga.

OPEN ALL NIGHT
TIFT ON'S DRUG STORES
FORSYTH AND LUCKIE
BOTH PHONES 461

HURLERS IN BIG BATTLE

VALDOSTA, Ga., May 27.—In the best game probably ever played on the home grounds, neither Americus nor Valdosta could get a man across. It was a magnificent pitcher's duel between Werner and Zellars, each giving up six hits in the thirteen innings.

Zellars fanned fourteen men and Werner fanned seven. Each walked two men. Americus got only three men to second and none to third. Valdosta had several chances to score, but could not do so. In the ninth Hurley, first up for Valdosta hit to left for three bases. Mors was purposely walked and the next three batters could not deliver. The game was called on account of darkness.

Score by innings:	R.	H.	E.
Americus . 000 000 000 000 0—0	6	3	
Valdosta . 000 000 000 000 0—0	6	0	

Batteries: Werner and Manchester; Zellars and Pierr.

Americus Named

NEW YORK, May 28.—James E. Sullivan, Barlow S. Weeks, John B. McCabe and Colonel Robert M. Thompson were appointed by President Gustavus T. Kirkby, of the Amateur Athletic Union of the United States, to serve with himself as representatives of the Amateur Athletic union at the International Athletic congress to be held in Berlin, August 20 to 24.

Mr. Kirkby made the appointments in conformity with a resolution adopted at the last annual meeting of the Amateur Athletic union, held last November.

Yale Finally Loses: Williams Did Trick

NEW HAVEN, Conn., May 28.—Williams broke Yale's record of seventeen consecutive victories by shutting out the Blue on Yale field, 2 to 0. The game, played on a water-soaked diamond, with a drizzling rain falling at intervals, was a pitchers' battle between Gile and Hodge, with the odds slightly favoring the Yale man. Each team fielded brilliantly.

$30,000 LEFT BY M'CARTY

CHICAGO, May 28.—Luther McCarty, the heavyweight boxer, killed in the fight with Arthur Pelkey at Calgary, on Saturday, left an estate worth $30,000, according to the estimate yesterday of Attorney V. P. Lovell, of Fargo, N. D., who came here in the interest of the fighter's widow. The lawyer believes McCarty made $100,000 from his fights on the Pacifice coast and in the east and in his stage appearances the last eighteen months.

He understands that McCarty was under contract with Billy McCarney, his manager, who received in the neighborhood of one-third of the fighter's earnings.

"McCarty spent considerable money traveling and living and I don't think there is much more than $30,000 left," said the lawyer. "This belongs to the widow and the daughter she has been caring for in Fargo for the last two years. Mrs. McCarty still works in a restaurant there. So far as we know McCarty did not leave a will."

Pennsy Crews Move Quarters Near Track

PHILADELPHIA, May 28.—The University of Pennsylvania varsity and freshmen crews moved their training quarters to Torresdale yesterday and will practice on the Delaware river until they leave for Poughkeepsie.

The varsity now has an opportunity to row four miles, the distance to be covered in the contests with Cornell, Columbia, Syracuse, Wisconsin and the University of Washington, June 21.

The freshmen, too, will be able to secure better training on the Delaware, in preparation for their two-mile race on the Hudson. The second eight will continue to train on the Schuylkill until after the Henley races on Saturday. Owing to the decision of the naval academy not to send a plebe crew here to compete in the Henley regatta and as that crew and the Pennsylvania freshmen were the only ones entered, this event has been cancelled.

EMPLOYED TWO SIGNALS IN WINNING A PENNANT

Manager Molesworth, of Barons, Says Secret of Success Is in Simple Methods He Employs

Carleton Molesworth, the cherubic manager of the Birmingham Barons, believes in a set system in running his ball club. He drills his men in certain lines and in certain plays, and minimizes the number of signals; in fact, he has reduced the use of signals to the point where he need use but two during the entire game in order to direct his men on the field.

On the last visit of the Barons to this city, Manager Molesworth let loose a long talk to a Times-Democrat representative, in which he said: "I can direct the plays of my club with but two signals. I have systematized the play so that I could sit in the grand stand and give my orders to the players."

The reporter looked incredulous and exclaimed: "How is it possible to direct the great number of plays that are used in a game of baseball by simply using two signals?"

"That is my secret," said the Baron manager. "If I gave it away it would be of no value to my team, and every manager in the league would be on my back. But, just the same, I do it. Why, last year, in the last game of the season at Montgomery, I sat in the grand stand and gave all my directions to my players from my seat, using only my two signals."

"Don't teh players get things mixed up?" was asked.

"No ,indeed. I drill them into knowing just what play I dsire to be pulled off. Of course, it is necessary to have intelligent ball players to 'get hep' to teh business. Boneheads would get the game in a fearful tangle, but I make it a point to have only men who can think as well as play ball on my team. If a man can no treason, and quickly, he can get no berth o nthe Baron team."

Manager Molesworth declared that the winning of the pennant last season by teh Barons was fully 50 per cent due to the signal and team work carried out under his directions by the players. He affirmed that during the final two months of the season hardly one play out of twenty went wrong. "I do not mean to say that the plays all worked; indeed to is seldom that one play out of ten works to perfection in any game, but I mean that with only two signals the play is executed almost perfectly nineteen times out of twenty.—New Orleans Exchange.

Police Making Investigation

CALGARY, Alta, May 28.—Representatives of the crown who have been conducting the investigation into the death of Luther McCarty today are gathering a mass of evidence which will be presented when the cases of Arthur Pelkey and Tommy Burns are called.

That Burns, promoter of the fight in which McCarty met his death, and Pelkey, whose blow in the first few minutes of the initial round resulted in the fatality, will have to face trial on the charge of manslaughter, was the principal development that followed the re-arrest of Pelkey yesterday after the coroner's jury had failed to make any charges against him. Meanwhile, William McCarney and Referee Ed Smith were out on $5,000 bail and ordered to appear as witnesses.

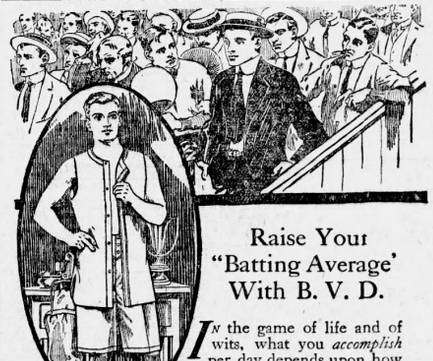

Raise Your "Batting Average" With B. V. D.

In the game of life and of wits, what you *accomplish* per day depends upon how you *feel* by day. Bodily depression is quick to act on a man's mind, and to turn an eager *worker* into a sulky *shirker*.

"Start the day right" by getting into cool, light woven, loose fitting B.V.D. Coat Cut Undershirts and Knee Length Drawers.

You'll keep "feeling right" *all day* and you'll "raise your batting average" *for the day*. This is the simple prescription of "Doctor Common Sense". On every B. V. D. Undergarment is sewed

This Red Woven Label

MADE FOR THE B.V.D. BEST RETAIL TRADE

(Trade Mark Reg. in U. S. Pat. Off. and Foreign Countries.)

Get a good look at this label and insist that your dealer sells you only underwear with the B. V. D. label.

B. V. D. Coat Cut Undershirts and Knee Length Drawers, retail at 50c., 75c., $1.00 and $1.50 the Garment.

The B. V. D. Company, New York.

CHICAGO
CHOICE OF ROUTES AND GOOD SERVICE
L&N

BASEBALL TODAY
New Orleans vs. Atlanta
Ponce de Leon Park 3:45 o'Clock

DROPSY cured. Shortness of breath relieved in a few hours, swelling reduced in a few days, uric acid and poisonous matter removed from the system, regulates the liver, kidneys and bowels, corrects the stomach, digestion and heart, purifies the blood and strengthens the system. Write for testimonials, symptom blank, and full particulars.
COLLUM DROPSY REMEDY CO.,
400 AUSTELL BUILDING, ATLANTA, GA.

DISEASED MEN



I offer certain, permanent cures for Ulcers, Blood Poison, contracted diseases, Varicocele, Hydrocele, Nervous Debility and all lately or long-contracted diseases of men. I will cure you or make no charge, thus proving that my present-day, scientific methods are absolutely certain. If further evidence of my success is required I refer to my extraordinary record of cured and satisfied patients that I have disclosed sound and well during the year just past. I hold out no false hopes to incurable persons. If you desire to consult a reliable, long-established specialist of vast experience, come to me and learn what can be accomplished with skillful, scientific treatment. Examination free and strictly confidential. Hours: 9 a. m. to 7 p. m. Sundays, 9 to 1.
DR. J. D. HUGHES,
16½ N. Broad St., Opposite Third National Bank, Atlanta, Ga.

Want Ads.

Bell Main 2000 **ADVERTISING RATES** **Atlanta 423**

One Time, 10c a line | Three Times, 6c a line each time | Seven Times or More, 5c a line each time.

Count 7 Words of average length to a line.

The reduction in rate is for consecutive daily and Sunday insertions. No ad taken for less than the cost of 3 lines.

Phone

Want Ads. Main 2000

Now, as continuously for the past 16 years, The Journal's circulation is stated in exact figures, which are open to examination by any advertiser.

Net Circulation of

The Atlanta Journal

DAILY

1912 . .	54,984
1911 . .	52,746
Gain . . .	--2,238

SUNDAY

1912 . .	65,822
1911 . .	58,608
Gain . . .	--7,214

SEMI-WEEKLY

1912 . .	103,907
1911 . .	102,114
Gain . . .	--1,793

In arriving at these average figures each edition of The Journal has been separately counted. The Sunday circulation, for instance, is NOT included with the daily circulation.

THE JOURNAL COVERS DIXIE LIKE THE DEW.

SUBSCRIPTION RATES.

BY MAIL.

To any address in the United States and Mexico:

Daily and Sunday	One year, $7.90
Daily without Sunday	One year, $5.00
Sunday Only	One Year, $2.00
Semi-Weekly	One Year, $ 1.00

BY CARRIER.

Daily and Sunday	Per Week, 12c
Daily and Sunday	Per Month, 55c
Daily without Sunday	Per Week, 10c
Daily, Without Sunday	Per Month, 45c

SINGLE COPIES.

Daily	1c
Sunday	5c

WANTED HELP—MALE

WANTED—Finishes bushelming at once. Call 125 Peachtree st.

BILL, please send package to someone. No business in sight immediately. Mailed.

WANTED—One finishing paper hanger. W. G. Hatch, 222 Market st., Wilmington, N. C.

WANTED—Finishes carriage sign writer; also finishing trimmer. H. Abel, 1225 Eighth ave., Birmingham, Ala.

BIG MONEY mailing circulars for others. Copyrighted instructions 25c. Catawba Agency, Yorkville, S. C.

WANTED—Collector of experience for city, road and collection. Must bide in hustler and auto; none. 924 Austell bldg.

WANTED—Boy about 15 years of age; prefer one with some knowledge of printing business; apply 46 Capitol ave.

WANTED—Two A No. 1 white barbers, guarantee $25 per week; steady. No students need apply. R. W. Howes, Tifton, Ga.

WANTED—Railway mail clerks, $75 month to commence. Write immediately. Franklin Institute, Dept. 53-D, Rochester, N. Y.

AUTOMOBILE repairing and driving taught, $25, positions secured. Automobile Repair and Instruction company, 1612 Ivy st.

LOCOMOTIVE FIREMEN, brakemen, wages about $100; experience unnecessary. Send age, stamp. Railway, Box 488, care Journal.

DADY'S BOY to write home for letter registered from Texas. All well again. Wire for you need money. TOMMY FOLKS.

WANTED—Man to clean and press clothes. State experience and salary in first letter. Address, McCoy Brothers, Copperhill, Tenn.

WANTED—Good salesman, window dresser and card writer, good all-round man, must have reference. Address Box 4422 Brunswick, Ga.

BE A DETECTIVE—Earn $150 to $300 per month; travel over the world. Write Supt. Ludwig, 605 Westover Bldg., Kansas City, Mo.

TWO good sheet metal men, familiar with hot air furnaces and cornice work. State wages. Address E. B. Ligon, Spartanburg, S. C.

WANTED—Names of men, relating to become Atlanta mail carriers, $67 month commenced. Full unnecessary. I. L. K., Box 45, care Journal.

HIGH CLASS specialty salesman. None but the best of salesmen need apply, for city and state work. Address H. C. H., Box 192, care Journal.

ONE carriage blacksmith, one bodymaker and one painter who can assist and finish. Steady jobs to high-grade workmen. John M. Smith, Atlanta, Ga.

A MALE $50,000 in five years with a small mail order business; began with $5. Send for free booklet. Tells how. Hancock, 5099, Lock Box 910.

AN INTELLIGENT person may earn $100 monthly corresponding for newspapers. Spare time. Send for particulars. Press Syndicate, Springfield, O.

WANTED—At once flrstclass barber. Must be sober. Can make $15 to $18 per week. No college students. Apply W. P. Smith, Tallahassee, Fla., Box 223.

ATLANTA Mail Carriers Wanted—Average $90 month; Atlanta examinations coming. Specimen questions free. Franklin Institute, Dept. 40-D, Rochester, N. Y.

$20—Make your hair cut 15c; massage 15c, at 41 Marietta st., 4 E. Mitchell, in Edgewood ave. 90 Whitehall, 52 Ivy. Best white work men. Used chairs, $15 to $25.

WANTED—An all-round man to repair, upholster and do all kinds of finishing on new and second-hand furniture. Hammond Bissett-Wall Co., Spartanburg, S. C.

WANTED—Ten young men of neat appearance to solicit city trade; $15 a week and $2 a day all expenses paid. Apply between 9 and 10 a. m. at Arnold Hotel, Room 3, Mr. Herschel.

USE YOUR spare time to build up a mail order business of your own. We help you start for a big profit. 27 opportunities. Particulars free. Mutual Opportunities Exchange, Buffalo, N. Y.

FREE—SIGHT-READ COURSE—FREE—$200 in prizes. Entire system taught. Page and chart lessons given to every one. No cost. No obligation. Get full particulars now. Phone or write. Bagwell Business College, 34½ Peachtree st.

WANTED—Intelligent man of good health and appearance, between 25 and 35 years of age, permanent position. Splendid opportunity and traveling experience required, and good financial references necessary. A. S., Box 30, care Journal.

I WANT YOU to learn the barber trade. Another rush for barbers this season. Best trade in world; steady employment. Light work. Students earn wages while learning. Tools given. Call or send for free catalogue. Moler Barber College, 38 Lorkie street.

WANTED—BOYS TO CARRY ROUTES IN AFTERNOON AND SUNDAY MORNING. APPLY AT THE FOLLOWING PLACES: ATLANTA JOURNAL MAIN OFFICE; SUB STATION NO. 1, 495 EDGEWOOD AVE., SUB STATION NO. 2, 212 LEE ST.; SUB STATION NO. 3, 792 MARIETTA ST.

(CONTINUED IN NEXT COLUMN.)

AUCTION SALE OF FURNITURE

THE Southern Auction and Salvage Co., at 90 South Pryor, will buy or sell your furniture, household goods or pianos. Phones Bell 2306, Main 610.

WANTED HELP—MALE

WANTED—*Young single man as stenographer* and bookkeeper. One of experience, a good education, intelligent and industrious; can make the position permanent. Salary according to capacity. Address with references, stating age and experience, J. O. Mitchell, Gilbert, Ga.

WANTED—Two young men artistically inclined. Will give full course of commercial illustrating. Must have $15 to cover cost of tools and *material. When competent will start them in* at $18 per week; steady employment; no trifler need apply. M. Shearer, Artist, 103 Spring st., city.

YES, Prof. G. O. Branning teaches the barber trade. (It's easy.) We teach in half the time of other colleges. Complete course and positions in our shops only $30. Why pay more? Thousands of our graduates running shops or making good wages. Good wages while learning. Atlanta Barber College, 10 E. Mitchell street.

FREE illustrated book tells of about 300,000 protected positions in U. S. service. Thousands of vacancies every year. There is a big chance here for you, sure and generous pay, lifetime employment. Just ask for booklet T-102. No obligation. Earl Hopkins, Washington, D. C.

LEARN the cotton business in our sample rooms or by our type samples and correspondence course. Our sample rooms located in the Kiser building in Atlanta. Experienced men only instructress; five years' successful operation; good contracts for men of ability. Write or call on Charlotte Cotton School, Charlotte, N. C., or Atlanta, Ga.

WANTED FOR *U. S. ARMY: Ablebodied* unmarried men between ages of 18 and 35; citizens of United States, of good character and temperate habits, who can speak, read and write the English language. For information, apply to Lieutenant Officer, 1927½ Second ave., Birmingham, Ala.; 411 Cherry st., Macon, or Peachtree and Walton sts., Atlanta, Ga.

WANTED HELP—FEMALE

WANTED—A cook. Call Ivy 3727-L.

YOUNG lady about 18, light work. 1018 Century bldg.

COMPETENT steno-bookkeeper at once. 1018 Century bldg.

WANTED—At once, flrstclass cook; references required. 1018 Century bldg.

FIRSTCLASS colored cook, out-of-town; first class colored cook, city. 1018 Century bldg.

ENERGETI Cwoman to sell real estate (experience unnecessary. Apply 1202 Candler bldg.

WANTED—Suit and shirtwaist saleslady. Must have exclusive suit dept., experience. Grossmann's.

WTED—White lady for cook and housekeeper. Call at 45 Boulevard Terrace, or phone Main 1670.

U. S. GOVERNMENT positions open to women. Write for list. Franklin Institute, Dept. 50-D, Rochester, N. Y.

WANTED—Housekeeper for sanitarium. Apply in person with references. Experience required. 237 Whitehall street.

WANTED—A good cook, settled woman; must have references. Wash and pastry. Good wages to right party. 174 Ira Charles avenue.

WANTED—Capable white servant who is an experienced cook and understands taking care of children. Bond & Bond, 1 Forsyth st.

EARN BIG PAY in spare time, addressing, folding and mailing circulars, no canvassing. Send stamped instructions 25c. Catawba Agency, Yorkville, S. C.

WANTED—Collector of experience for city, road and collection. Must bide in hustler and auto; none. 924 Austell bldg.

WANTED—Boy about 15 years of age, prefer one with some knowledge of printing business; apply 46 Capitol ave.

WANTED—Two A No. 1 white barbers, guarantee $25 per week; steady. No students need apply. R. W. Howes, Tifton, Ga.

WANTED—Railway mail clerks, $75 month to commence. Write immediately. Franklin Institute, Dept. 53-D, Rochester, N. Y.

AUTOMOBILE repairing and driving taught, $25, positions secured. Automobile Repair and Instruction company, 1612 Ivy st.

LOCOMOTIVE FIREMEN, brakemen, wages about $100; experience unnecessary. Send age, stamp. Railway, Box 488, care Journal.

DADY'S BOY to write home for letter registered from Texas. All well again. Wire for you need money. TOMMY FOLKS.

WANTED—Man to clean and press clothes. State experience and salary in first letter. Address, McCoy Brothers, Copperhill, Tenn.

WANTED—Good salesman, window dresser and card writer, good all-round man, must have reference. Address Box 4422 Brunswick, Ga.

BE A DETECTIVE—Earn $150 to $300 per month; travel over the world. Write Supt. Ludwig, 605 Westover Bldg., Kansas City, Mo.

TWO good sheet metal men, familiar with hot air furnaces and cornice work. State wages. Address E. B. Ligon, Spartanburg, S. C.

WANTED—Names of men, relating to become Atlanta mail carriers, $67 month commenced. Full unnecessary. I. L. K., Box 45, care Journal.

HIGH CLASS specialty salesman. None but the best of salesmen need apply, for city and state work. Address H. C. H., Box 192, care Journal.

ONE carriage blacksmith, one bodymaker and one painter who can assist and finish. Steady jobs to high-grade workmen. John M. Smith, Atlanta, Ga.

A MALE $50,000 in five years with a small mail order business; began with $5. Send for free booklet. Tells how. Hancock, 5099, Lock Box 910.

AN INTELLIGENT person may earn $100 monthly corresponding for newspapers. Spare time. Send for particulars. Press Syndicate, Springfield, O.

WANTED—At once flrstclass barber. Must be sober. Can make $15 to $18 per week. No college students. Apply W. P. Smith, Tallahassee, Fla., Box 223.

ATLANTA Mail Carriers Wanted—Average $90 month; Atlanta examinations coming. Specimen questions free. Franklin Institute, Dept. 40-D, Rochester, N. Y.

$20—Make your hair cut 15c; massage 15c, at 41 Marietta st., 4 E. Mitchell, in Edgewood ave. 90 Whitehall, 52 Ivy. Best white work men. Used chairs, $15 to $25.

WANTED—An all-round man to repair, upholster and do all kinds of finishing on new and second-hand furniture. Hammond Bissett-Wall Co., Spartanburg, S. C.

WANTED—Ten young men of neat appearance to solicit city trade; $15 a week and $2 a day all expenses paid. Apply between 9 and 10 a. m. at Arnold Hotel, Room 3, Mr. Herschel.

USE YOUR spare time to build up a mail order business of your own. We help you start for a big profit. 27 opportunities. Particulars free. Mutual Opportunities Exchange, Buffalo, N. Y.

FREE—SIGHT-READ COURSE—FREE—$200 in prizes. Entire system taught. Page and chart lessons given to every one. No cost. No obligation. Get full particulars now. Phone or write. Bagwell Business College, 34½ Peachtree st.

WANTED—Intelligent man of good health and appearance, between 25 and 35 years of age, permanent position. Splendid opportunity and traveling experience required, and good financial references necessary. A. S., Box 30, care Journal.

I WANT YOU to learn the barber trade. Another rush for barbers this season. Best trade in world; steady employment. Light work. Students earn wages while learning. Tools given. Call or send for free catalogue. Moler Barber College, 38 Lorkie street.

WANTED—BOYS TO CARRY ROUTES IN AFTERNOON AND SUNDAY MORNING. APPLY AT THE FOLLOWING PLACES: ATLANTA JOURNAL MAIN OFFICE; SUB STATION NO. 1, 495 EDGEWOOD AVE., SUB STATION NO. 2, 212 LEE ST.; SUB STATION NO. 3, 792 MARIETTA ST.

(CONTINUED IN NEXT COLUMN.)

WANTED—SALESMEN

HAVE attractive side line for salesmen well acquainted with trade on the road. Address Box 142, care Atlanta Journal.

WANTED—Flrstclass salesman, well acquainted with Georgia merchants to handle a side line. Address Money Maker, Box 138, care Journal, Atlanta.

WANTED—Salesman to sell our line of seed potatoes, onion sets, etc., on side line; good commissions to the right parties. Sanitary Basket, Box 18, care Journal.

WANTED—Man, good special city salesman for Atlanta, and one or two unspecialized territory in South Carolina and Georgia. Address with reference, Box 1, care Atlanta Journal.

WANTED—Salesman for high grade line ciders and vinegars. Exclusive or side line. Liberal territory. Good weekly settlement. Splendid opening for good man. References required. Burt Mfg. Co., Saginaw, Mich.

WANTED—Good man to handle line of ciders and vinegars. Exclusive territory, and high grade proposition. Liberal commissions, weekly settlements. Exclusive or side line. Good references required. Redlands Mfg. Co., Richmond, Va.

TRAVELING SALESMEN.

WE REQUIRE AT ONCE THE SERVICES OF A GOOD LIVE, ACTIVE HIGH-GRADE TRAVELING MAN AND WOMAN TO TRAVEL SOUTHERN STATES. EXPERIENCE MUST BE OVER 25 YEARS OF AGE. GOOD PERSONALITY AND HAVE SUCCESSFUL RECORD. MARRIED MEN, TO SUCH WE CAN OFFER A POSITION THAT WILL PAY $200 AND UP PER MONTH PROVE EXPENSES. EXCLUSIVE TERRITORY AND TRAVELING EXPENSES ADVANCED. REFERENCES REQUIRED. ADDRESS F. WHITE, 820 FORSYTH BLDG., ATLANTA, GA.

STOCK SALESMEN, attention! Want fifteen high-class stock salesmen. Cathelie preferred, on best stock selling proposition in U. S. Endorsed by hierarchy and leading Catholic laymen of U. S. Will stand most rigid investigation. Positively no advances, but excellent territory now open. Address F. M. Early, Imperial hotel, Atlanta, Ga.

WANTED—TEACHERS

DIRECTLY in touch with some splendid positions that are to be filled soon. Best service ever. South Atlantic Teachers' Agency, 1123 Atlanta Nat. Bank bldg., Atlanta, Ga.

WANTED—AGENTS

WANTED AGENTS to represent us with fast selling automobile accessory, every car owner a prospect. McDonald-Chapman Company, P. O. Box 610, Atlanta, Ga.

PORTRAIT AGENTS working in the south can save money and avoid expensive delay by dealing with us. We have a new and complete stock of frames, including covers, ovals. We also make convex portraits. Flrstclass work and prompt shipments guaranteed. Get our catalog and prices. Atlanta Portrait Company, Sta. A, Box 15, Atlanta, Ga.

PRINTER—All-round, sober, reliable. Position on country newspaper. Addres M., Box 112, care Journal.

WANTED—Position in Oklahoma by expert barber. Satisfaction guaranteed. P. A. X., Box 42, care Journal.

WANTED—Job collector or clerk in store in city. Will give reference. Experienced. S., Box 190, care Journal.

YOUNG man wants job as chauffeur. Can give or by our type samples and correspondence course. Our sample rooms located in the Kiser building in Atlanta. Experienced men only instructress; five years' successful operation; good contracts for men of ability. Write or call on Charlotte Cotton School, Charlotte, N. C., or Atlanta, Ga.

WANTED FOR *U. S. ARMY: Ablebodied* unmarried men between ages of 18 and 35; citizens of United States, of good character and temperate habits, who can speak, read and write the English language. For information, apply to Lieutenant Officer, 1927½ Second ave., Birmingham, Ala.; 411 Cherry st., Macon, or Peachtree and Walton sts., Atlanta, Ga.

WANTED HELP—FEMALE

WANTED—A cook. Call Ivy 3727-L.

YOUNG lady about 18, light work. 1018 Century bldg.

COMPETENT steno-bookkeeper at once. 1018 Century bldg.

WANTED—At once, flrstclass cook; references required. 1018 Century bldg.

FIRSTCLASS colored cook, out-of-town; first class colored cook, city. 1018 Century bldg.

ENERGETI Cwoman to sell real estate (experience unnecessary. Apply 1202 Candler bldg.

WANTED—Suit and shirtwaist saleslady. Must have exclusive suit dept., experience. Grossmann's.

WTED—White lady for cook and housekeeper. Call at 45 Boulevard Terrace, or phone Main 1670.

U. S. GOVERNMENT positions open to women. Write for list. Franklin Institute, Dept. 50-D, Rochester, N. Y.

WANTED—Housekeeper for sanitarium. Apply in person with references. Experience required. 237 Whitehall street.

WANTED—A good cook, settled woman; must have references. Wash and pastry. Good wages to right party. 174 Ira Charles avenue.

WANTED—Capable white servant who is an experienced cook and understands taking care of children. Bond & Bond, 1 Forsyth st.

EARN BIG PAY in spare time, addressing, folding and mailing circulars, no canvassing. Send stamped instructions 25c. Catawba Agency, Yorkville, S. C.

WANTED—Collector of experience for city, road and collection. Must bide in hustler and auto; none. 924 Austell bldg.

WANTED—Boy about 15 years of age, prefer one with some knowledge of printing business; apply 46 Capitol ave.

WANTED—Two A No. 1 white barbers, guarantee $25 per week; steady. No students need apply. R. W. Howes, Tifton, Ga.

WANTED—Railway mail clerks, $75 month to commence. Write immediately. Franklin Institute, Dept. 53-D, Rochester, N. Y.

AUTOMOBILE repairing and driving taught, $25, positions secured. Automobile Repair and Instruction company, 1612 Ivy st.

LOCOMOTIVE FIREMEN, brakemen, wages about $100; experience unnecessary. Send age, stamp. Railway, Box 488, care Journal.

DADY'S BOY to write home for letter registered from Texas. All well again. Wire for you need money. TOMMY FOLKS.

WANTED—Man to clean and press clothes. State experience and salary in first letter. Address, McCoy Brothers, Copperhill, Tenn.

WANTED—Good salesman, window dresser and card writer, good all-round man, must have reference. Address Box 4422 Brunswick, Ga.

BE A DETECTIVE—Earn $150 to $300 per month; travel over the world. Write Supt. Ludwig, 605 Westover Bldg., Kansas City, Mo.

TWO good sheet metal men, familiar with hot air furnaces and cornice work. State wages. Address E. B. Ligon, Spartanburg, S. C.

WANTED—Names of men, relating to become Atlanta mail carriers, $67 month commenced. Full unnecessary. I. L. K., Box 45, care Journal.

HIGH CLASS specialty salesman. None but the best of salesmen need apply, for city and state work. Address H. C. H., Box 192, care Journal.

ONE carriage blacksmith, one bodymaker and one painter who can assist and finish. Steady jobs to high-grade workmen. John M. Smith, Atlanta, Ga.

A MALE $50,000 in five years with a small mail order business; began with $5. Send for free booklet. Tells how. Hancock, 5099, Lock Box 910.

AN INTELLIGENT person may earn $100 monthly corresponding for newspapers. Spare time. Send for particulars. Press Syndicate, Springfield, O.

WANTED—At once flrstclass barber. Must be sober. Can make $15 to $18 per week. No college students. Apply W. P. Smith, Tallahassee, Fla., Box 223.

ATLANTA Mail Carriers Wanted—Average $90 month; Atlanta examinations coming. Specimen questions free. Franklin Institute, Dept. 40-D, Rochester, N. Y.

$20—Make your hair cut 15c; massage 15c, at 41 Marietta st., 4 E. Mitchell, in Edgewood ave. 90 Whitehall, 52 Ivy. Best white work men. Used chairs, $15 to $25.

WANTED—An all-round man to repair, upholster and do all kinds of finishing on new and second-hand furniture. Hammond Bissett-Wall Co., Spartanburg, S. C.

WANTED—Ten young men of neat appearance to solicit city trade; $15 a week and $2 a day all expenses paid. Apply between 9 and 10 a. m. at Arnold Hotel, Room 3, Mr. Herschel.

USE YOUR spare time to build up a mail order business of your own. We help you start for a big profit. 27 opportunities. Particulars free. Mutual Opportunities Exchange, Buffalo, N. Y.

FREE—SIGHT-READ COURSE—FREE—$200 in prizes. Entire system taught. Page and chart lessons given to every one. No cost. No obligation. Get full particulars now. Phone or write. Bagwell Business College, 34½ Peachtree st.

WANTED—Intelligent man of good health and appearance, between 25 and 35 years of age, permanent position. Splendid opportunity and traveling experience required, and good financial references necessary. A. S., Box 30, care Journal.

I WANT YOU to learn the barber trade. Another rush for barbers this season. Best trade in world; steady employment. Light work. Students earn wages while learning. Tools given. Call or send for free catalogue. Moler Barber College, 38 Lorkie street.

WANTED—BOYS TO CARRY ROUTES IN AFTERNOON AND SUNDAY MORNING. APPLY AT THE FOLLOWING PLACES: ATLANTA JOURNAL MAIN OFFICE; SUB STATION NO. 1, 495 EDGEWOOD AVE., SUB STATION NO. 2, 212 LEE ST.; SUB STATION NO. 3, 792 MARIETTA ST.

(CONTINUED IN NEXT COLUMN.)

WANTED SITUATIONS—Male

SPECIAL RATES for Situation Wanted ads. *3 lines one time, 10 cents; 3 times, 25 cents.* DO YOU need a salesman? I am the man. Can show record. Address C., Box 40, care Journal.

A FIRSTCLASS baker, competent to take charge of any size bakery, wants position. Box 96, Albany, Ga.

WANTED—Position in Oklahoma by expert barber. Satisfaction guaranteed. P. A. X., Box 42, care Journal.

WANTED—Job collector or clerk in store in city. Will give reference. Experienced. S., Box 190, care Journal.

YOUNG man wants job as chauffeur. Can give reference; good character, sober. C. Y. H., Box 123, care Journal.

WANTED—A job as night watchman in some contracts for men of ability. Write or call Charlotte Cotton School, Charlotte, N. C., or Atlanta, Ga.

WANTED FOR *U. S. ARMY: Ablebodied* unmarried men between ages of 18 and 35; citizens of United States, of good character and temperate habits, who can speak, read and write the English language. For information, apply to Lieutenant Officer, 1927½ Second ave., Birmingham, Ala.; 411 Cherry st., Macon, or Peachtree and Walton sts., Atlanta, Ga.

WANTED HELP—FEMALE

WANTED—A cook. Call Ivy 3727-L.

YOUNG lady about 18, light work. 1018 Century bldg.

COMPETENT steno-bookkeeper at once. 1018 Century bldg.

WANTED—At once, flrstclass cook; references required. 1018 Century bldg.

FIRSTCLASS colored cook, out-of-town; first class colored cook, city. 1018 Century bldg.

ENERGETI Cwoman to sell real estate (experience unnecessary. Apply 1202 Candler bldg.

WANTED—Suit and shirtwaist saleslady. Must have exclusive suit dept., experience. Grossmann's.

WTED—White lady for cook and housekeeper. Call at 45 Boulevard Terrace, or phone Main 1670.

U. S. GOVERNMENT positions open to women. Write for list. Franklin Institute, Dept. 50-D, Rochester, N. Y.

WANTED—Housekeeper for sanitarium. Apply in person with references. Experience required. 237 Whitehall street.

WANTED—A good cook, settled woman; must have references. Wash and pastry. Good wages to right party. 174 Ira Charles avenue.

WANTED—Capable white servant who is an experienced cook and understands taking care of children. Bond & Bond, 1 Forsyth st.

EARN BIG PAY in spare time, addressing, folding and mailing circulars, no canvassing. Send stamped instructions 25c. Catawba Agency, Yorkville, S. C.

WANTED—Collector of experience for city, road and collection. Must bide in hustler and auto; none. 924 Austell bldg.

WANTED—Boy about 15 years of age, prefer one with some knowledge of printing business; apply 46 Capitol ave.

WANTED—Two A No. 1 white barbers, guarantee $25 per week; steady. No students need apply. R. W. Howes, Tifton, Ga.

WANTED—Railway mail clerks, $75 month to commence. Write immediately. Franklin Institute, Dept. 53-D, Rochester, N. Y.

AUTOMOBILE repairing and driving taught, $25, positions secured. Automobile Repair and Instruction company, 1612 Ivy st.

LOCOMOTIVE FIREMEN, brakemen, wages about $100; experience unnecessary. Send age, stamp. Railway, Box 488, care Journal.

DADY'S BOY to write home for letter registered from Texas. All well again. Wire for you need money. TOMMY FOLKS.

WANTED—Man to clean and press clothes. State experience and salary in first letter. Address, McCoy Brothers, Copperhill, Tenn.

WANTED—Good salesman, window dresser and card writer, good all-round man, must have reference. Address Box 4422 Brunswick, Ga.

BE A DETECTIVE—Earn $150 to $300 per month; travel over the world. Write Supt. Ludwig, 605 Westover Bldg., Kansas City, Mo.

TWO good sheet metal men, familiar with hot air furnaces and cornice work. State wages. Address E. B. Ligon, Spartanburg, S. C.

WANTED—Names of men, relating to become Atlanta mail carriers, $67 month commenced. Full unnecessary. I. L. K., Box 45, care Journal.

HIGH CLASS specialty salesman. None but the best of salesmen need apply, for city and state work. Address H. C. H., Box 192, care Journal.

ONE carriage blacksmith, one bodymaker and one painter who can assist and finish. Steady jobs to high-grade workmen. John M. Smith, Atlanta, Ga.

A MALE $50,000 in five years with a small mail order business; began with $5. Send for free booklet. Tells how. Hancock, 5099, Lock Box 910.

AN INTELLIGENT person may earn $100 monthly corresponding for newspapers. Spare time. Send for particulars. Press Syndicate, Springfield, O.

WANTED—At once flrstclass barber. Must be sober. Can make $15 to $18 per week. No college students. Apply W. P. Smith, Tallahassee, Fla., Box 223.

ATLANTA Mail Carriers Wanted—Average $90 month; Atlanta examinations coming. Specimen questions free. Franklin Institute, Dept. 40-D, Rochester, N. Y.

$20—Make your hair cut 15c; massage 15c, at 41 Marietta st., 4 E. Mitchell, in Edgewood ave. 90 Whitehall, 52 Ivy. Best white work men. Used chairs, $15 to $25.

WANTED—An all-round man to repair, upholster and do all kinds of finishing on new and second-hand furniture. Hammond Bissett-Wall Co., Spartanburg, S. C.

WANTED—Ten young men of neat appearance to solicit city trade; $15 a week and $2 a day all expenses paid. Apply between 9 and 10 a. m. at Arnold Hotel, Room 3, Mr. Herschel.

USE YOUR spare time to build up a mail order business of your own. We help you start for a big profit. 27 opportunities. Particulars free. Mutual Opportunities Exchange, Buffalo, N. Y.

FREE—SIGHT-READ COURSE—FREE—$200 in prizes. Entire system taught. Page and chart lessons given to every one. No cost. No obligation. Get full particulars now. Phone or write. Bagwell Business College, 34½ Peachtree st.

WANTED—Intelligent man of good health and appearance, between 25 and 35 years of age, permanent position. Splendid opportunity and traveling experience required, and good financial references necessary. A. S., Box 30, care Journal.

I WANT YOU to learn the barber trade. Another rush for barbers this season. Best trade in world; steady employment. Light work. Students earn wages while learning. Tools given. Call or send for free catalogue. Moler Barber College, 38 Lorkie street.

WANTED—BOYS TO CARRY ROUTES IN AFTERNOON AND SUNDAY MORNING. APPLY AT THE FOLLOWING PLACES: ATLANTA JOURNAL MAIN OFFICE; SUB STATION NO. 1, 495 EDGEWOOD AVE., SUB STATION NO. 2, 212 LEE ST.; SUB STATION NO. 3, 792 MARIETTA ST.

(CONTINUED IN NEXT COLUMN.)

WANTED SITUATIONS—Female

SPECIAL RATES for Situation Wanted ads. *3 lines one time, 10 cents; 3 times, 25 cents.*

WANTED—To do plain sewing cheap. Call M. 4975-J.

A FINE colored woman wants place as maid or cook; best of references. Main 3010-J.

POSITION as nurse and companion or as housekeeper. C. N., Decatur, Ga., R. 3, Box 69-B.

GOOD white nurse, refined; love children; desires place. Address Nurse, Box 93, care Journal.

POSITION in office by young lady. Some knowledge of shorthand and typewriting. Phone Main 2063.

POSITION by girl in bakery or nice pantry; experienced in pantry; also saleslady. Address Miss Ida, 1 Forsyth st.

WANTED—By a lady who is a graduate pharmacist and competent in laboratory diagnosis, a position with physician. Address W., Box 164, care Journal.

COLLEGE graduate wants position. Have had three years' experience in bookkeeper and all clerical office work. Address B. B., Box 30, care Journal.

WANTED—A position as governess by a college-bred lady, who has had several years' experience in teaching. Address Teacher, Box 200, care Journal.

THOROUGHLY competent and experienced stenographer and bookkeeper desires position out of city. Address Miss Ida, 1 Forsyth st. references. Address E. S., P. O. Box 288.

AN experienced young lady steno-bookkeeper is desirous of a position with firstclass firm. July 1, next. Highest references. Address Margaret, Box 39, care Journal.

WANTED—By middle-aged girl with successful experience, place in some firstclass office, where young lady daughter can assist in stenographic work. "Reliable," Box 50, care Journal.

STENO-GOVERNESS-TEACHER, experienced public school teacher; also stenographic education, position governess, companion, private secretary, office work, small town; educated, refined, best references. Antinous, Box 10, care Journal.

SUMMER RESORTS

SPEND your vacation in a cool, quiet north Georgia mountain resort. Reasonable. Address Hotel Commerce, Commerce, Ga.

WANTED—Summer boarders; can accommodate 40; rates reasonable, with all modern conveniences. McKinney Hotel, Blue Ridge, Ga.

BOARDERS wanted. Delightfully situated one mile from Sapphire. Modern improvements. Saddle horse, good stream fishing. For further information, address Mrs. P. Crisp, Sapphire, N. C.

THE DICKEY HOUSE

MURPHY, N. C., opens June 3. Homelike summer resort. No mosquitoes. Write me for rates.

H. W. M'BOBY, Proprietor.

AUCTION SALES

AT AUCTION

THE ENTIRE LOT OF HOUSEHOLD FURNITURE FROM 174 EAST GEORGIA AVE., INCLUDING EVERYTHING TO FURNISH A HOME COMPLETE, A LIST OF WHICH WILL APPEAR IN TOMORROW'S AD. SALE 10 A. M., FRIDAY, MAY 30.

CENTRAL AUCTION CO.
12 East Mitchell St.

CENTRAL AUCTION CO., 12 E. Mitchell st., buys and sells everything. Regular auction Tuesday and Friday. Bell phones Main 2424.

PAWN BROKERS' AUCTION HOUSE, 51 DECATUR STREET. WILL BUY AND SELL YOUR FURNITURE, HOUSEHOLD GOODS, OFFICE FIXTURES, ETC. M. 1434; ATL. 2285.

PEMBROKE SALES CO., 162 Edgewood avenue, will sell your surplus stock on consignments or advance the ready cash. Regular auction day: Cheap rent, main Edgewood. Main 1434; Atlanta 2285.

AUTOMOBILES

For Sale

FOR SALE—Four-passenger Buick, model 33, in flrstclass condition, fully equipped. A bargain. Phone Ivy 1731.

AUTOMOBILE parts nickel-plated, also silver, gold and brass plating. Silverware and beds. Simmons Plating Works, 125 Pryor street.

FIVE-PASSENGER, 32-H. P. Cartercar Touring Car, fully equipped, perfect condition, for quick sale $350 cash. L. W. Hazard, 241 Peachtree street.

ATLANTA RADIATOR CO.
AUTO radiator work exclusively. Atlanta phone 3816. 76 Ivy street.

TIRE REPAIRING

RETREADING a specialty. All work guaranteed. Standard Vulcanizing Co., 100 Spring.

BUY this five-passenger 1913 touring car, fully equipped, good tires, run about six thousand miles; condition guaranteed; for $1150. Call Ivy 1158.

SPECIAL BARGAIN—1910 Winton five-passenger car in fine condition excepting the paint, will demonstrate. G. F. Marbut, care Collier's garage.

ONE 1910 five-passenger Haynes touring car in excellent mechanical condition, $350 cash. Demonstration given. Sigma Engineering company, Cone and James streets, Atlanta.

HUPMOBILE

SEE the new model 32, the finest light car ever produced for $1,000 f. o. b. Atlanta. John M. Smith.

$650—Five-passenger Buick automobile, repainted almost like new; will show the city and will exchange for real estate or purchase money notes. Notes, Box 172, care Journal.

FOR SALE—One second-hand Overland 5-passenger automobile; also one 5-passenger Elmore, price $600, each. Will trade for good purchase money notes or sell on terms. Call Harper Bros., Main 562.

A HIGHGRADE car, cut down and used as a roadster, in good order; will sell very reasonably. Full equipment. Could be at small cost made into 5-passenger. Will have top to trade? Write 27 Queen street, Atlanta, Ga.

FOR SALE—Automobile bodies, new and second hand chassis, axles, brakes, extra springs, two cool air motor trucks without bodies, one cool-air motor truck with body, special bargain. Also one 5-passenger touring car, all kinds of extra auto parts. 24 Peters street.

AUTOGENOUS WELDING

OF ALL MACHINE PARTS. All kinds of repair work executed. Prices and guaranteed. Shearer Machine Co., 197 Whitehall.

BANKRUPT SALE

WE ARE closing out bankrupt stock automobile accessories at unheard of prices. Call and get our prices. Masonic Temple building. 218 Peachtree.

UNUSUAL CHANCE

OWNER will sacrifice 7-passenger Packard car for quick sale. 1909 model, in splendid condition. One coat rubbing varnish will make it look like new. Price $700. P. O. Box 1196, Atlanta.

AUTOMOBILES REPAINTED

Tops recovered and repaired. Wheels, axles and springs repaired. High-grade work at reasonable prices.

JOHN M. SMITH.
120-122-124 AUBURN AVE.

VULCORINE

IS ONE PRACTICAL SOLUTION of the tire trouble. It is chemistry, scientifically applied. It has been examined and approved by Edgar Kreusler, professor of mechanics and department of chemistry in The Atlanta College of Physicians and Surgeons. Call and get our prices. Special inducements given to parties having cars treated during April. The Vulcorine Co., 309 Peachtree street.

"TIMETEST"
MEANS
TIRE INSURANCE

The original pantasote process, which PROTECTS AGAINST ANNOYANCES AND ACCIDENTS. Made 1910-J.

NOT a "cold chunk" or "liquid cure."

MADE (GOOD) IN ATLANTA—THIRD YEAR HERE.

Note: No use paying fancy prices for so-called "Pantasote" when QUICK SEAL fiber filler is better and the price one dollar.

PUNCTURE PROOF TIRE COMPANY.
FACTORY 40 AUBURN AVE. IVY 900.

GOOD USED CARS
AT REASONABLE PRICES

Maxwell two cylinder Runabout, fine condition	$185.00
Courier Roadster, fully equipped, elec. starter	275.00
Buick, Model 10 Roadster, electric lights	325.00
Buick Model 33, four-passenger, newly painted, new top, fine condition	350.00
Maxwell Roadster, fine condition, Model 6, fully equipped, electric lights	375.00
Maxwell, Model G, four-passenger, fully equipped	450.00
Peerless Touring Car, new top and seat covers	450.00

These cars are in good running condition and worth more than the prices quoted.

BUICK MOTOR COMPANY,
241 PACTREE STREET.

FOR RENT—AUTOMOBILES

FOR RENT—Five-passenger cars. Garage, 112 East Ellis street. Call Bell phone Ivy 2466, day; Main 4327, night. Dunham Motor Co.

MOTORCYCLES

FOR SALE—*Twin cylinder, 7-h. p. Excelsior* motorcycle at a sacrifice. Apply J. O. McCrary at Buckhannon, W. Va., or Atlanta 3663-F.

HORSES AND VEHICLES

For Sale

FOR SALE new wagon, surrey and harness. Phone 2027-J. M. Sam Cefalu.

MULE and wagon, or would rent same. Withers, 154

POULTRY, PIGEONS AND LIVE STOCK

Now Is the Best Time to Buy Chickens

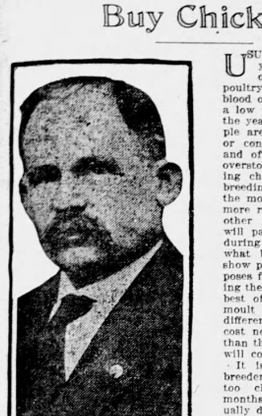

USUALLY at this season of the year is the best time for any one who expects to enter the poultry business to buy any new blood or secure what they want at a low price, and at this season of the year usually a great many people are going off for the summer or contemplate making a change and often they need room or are overstocked with their young growing chickens, and usually fine breeding birds can be had during the months of June and July at a mere reasonable price than at any other time during the year. It will pay any one to look around during these months and secure what birds they need either for show purposes or for breeding purposes for another season. By keeping these birds and giving them the best of attention you can usually mould them quickly, and the difference in price that they will cost now and later is far greater than the small amount of food they will consume.

If is the big mistake in many breeders to sell off their best birds too close during the summer months, but nevertheless many usually do so and a person by keeping up with these birds a few months can usually secure some big bargains during the summer months and often get birds that could not be bought later on ten times the price. It is a good idea to select what you need, separate it and give it the best of attention and have it in fine shape for early fall breeding. Every man or woman has made a success out of poultry and who has gotten the most money for his work is the one who looks out for these things and who keeps just the number f birds they can well care for at little expense and these that are valuable and pay best to keep. A majority of the money that is made out of the poultry business is made by the ones who keep a limited number and get results from them. It is almost impossible to care for properly extra large flocks unless a person is fixed to do so, and many people are keeping too many birds or a lot that do not pay when it would be policy to dispose of these and give the room and care to only the very best. It is surprising the number of letters I have received this year from people who have gotten large egg yields from their fowls and almost in every case they are people who have given their birds the best of care and have the right kind of birds to follow this care upon.

As many breeders are now offering their breeders for sale this is undoubtedly the time for people to do their buying as they usually have a larger number to select from and a better quality. One cannot be too careful about keeping their birds up to the highest standard requirements and the best specimens that can be had are never too good.

It is also a good idea for a person to arrange their buildings during the next few months. Get them in proper condition for housing their birds during the early winter months. Cull your fowls and select only the ones you wish to keep as breeders another season. During the next few months old birds will need the very best attention that can possibly be given them, and the young growing chickens will require the same. The sooner they are matured, moult and get their new plumage the quicker you can make your selection and get out the best specimens that you wish to keep and dispose of the others. Therefore, it is policy not only to feed well but house well your birds during June, July and August. They should have an abundance of green food, boiled oats and plenty dry mash feed, before them at all times as it helps to keep their system in good condition, and the new coat of plumage in color depends largely on the condition the birds are in while they are growing this coat of feathers. Usually in selecting from the different flocks at this season of the year the birds that you wish for next year's use you can only judge largely by the shape and constitution just what you destre as the plumage is usually faded and rough, but at this season of the year a person is in a better idea than most any other time to select their next year's breeders as the birds that have come through this spring in good strong condition can be depended on to moult out quickly this summer and be useful another year. It is well to visit the different flocks and select anything you wish for next season's use during the summer months when they can usually be had reasonable. Too many people make a mistake in disposing of their birds during the summer months and take the chances on getting others in early fall or winter. This is a big mistake and if you have something good and know how it is bred you should by all means keep it and care for it good during the summer as it will pay you well to do so.

Yours very truly,

POULTRY FEED

Anding, Miss., April 28th, 1913.

Aunt Patsy Poultry Feed Co.,
Memphis, Tenn.
Gentlemen:
Kindly ship me 500 lbs. of Aunt Patsy's Poultry Feed, the EGG Producer.
I like Aunt Patsy very much, both for laying hens and for baby chicks. I have just about enough to run me for four or five days, so please sail quick and oblige.
Respectfully,
MRS. H. D. ADAMS.
ASK YOUR DEALER FOR AUNT PATSY'S POULTRY FEED.

If you are a Hen Eat Aunt Patsy Poultry Feed—the Egg Producer.
If you are a Baby Chick Eat Aunt Patsy Poultry Feed.
If you are a Rooster—Well! Be gallant and tell the hen she should Eat Aunt Patsy.

A. C. WOOLLEY & CO., Atlanta, Ga.

PLYMOUTH ROCKS

Barred

BARRED ROCK cockerels, $1.00 each, 8 weeks old. Just right for raising yourself. H. B. Murray, Newnan, Ga.

FOR WANT of time to devote to the care of my Pinehurst Rock pen I offer them at seventy-five cents per pair, f. o. b. Tenville, 30 to 40 pairs, purchaser to take the lot. J. C. Harman, Tenville, Ga.

White

WHITE PLYMOUTH ROCKS. Pinhel strain. The best for sale, $15 each. This stock came direct from Pinhel and is very fine. Good reason for selling. Allen M. Norris, P. O. Box 68, Westminster, S. C.

ORPINGTONS

WHITE, Black and Buff Orpington eggs, half price remainder of season. My birds win at the leading shows. They are the massive, close to the ground kind. Heavy layers. Get the prize list. Mrs. L. F. Beauchamp, Riberton, Ga.

Black

S. C. Black Orpington eggs for hatching. Write for my mating list. J. W. Stephenson, Decatur, Ga.

GAMES

RED CUBAN GAMES—Most beautiful, purest game, and best layers. Send for free illustrated catalog. Eggs $3.00 sitting. Geo. W. Mann, Concord, N. C.

DARK CORNISH—If you want the best, let me start you right from prize winners at Atlanta, January, 1912. Eggs, $8 and $10 per sitting. F. S. Carter, Douglas, Ga.

MINORCAS

FANCY EGGS and stock at a bargain. J. M. Greer, 228 Stewart ave., Main 2301. Atl. 380.

ANCONAS

EGGS from best Anconas in south. First pen Atlanta show, $5 per sitting. Others, $2.50 per sitting. G. E. Adams, Newnan, Ga.

WYANDOTTES

GOLDEN LACED Wyandottes, the best and prettiest in the south. Eggs $1, $1.50 and $2 per 15. W. D. Bennett, Modena, Ga.

LEGHORNS

White

S. C. WHITE Leghorns. Stock and eggs for sale. Six pens now mated; grand birds, as good as can be found anywhere. Prices reasonable, quality considered. We raise no other breed. Walker Farms, Gainesville, Ga., P. O. Box 18.

RHODE ISLAND REDS

Rose—Eggs, baby chicks and stock. Don Donaldson, Decatur, Ga. Phone Dec. 16.

EGGS

THOROUGHBRED Buff Orpington eggs, $1.00 per 15. Main 3388. 129 Windsor st.

DIPS

CHLORO-NAPTHOLEUM DIP

AND LIVE STOCK Disinfectant has stood the test for half a century and is still the standard by which all others are judged. Good for your chickens, dogs, horses, cows and all live stock. Qts., 50c; half gallon, 90c; gallon, $1.50. West Disinfecting Co., 26 S. Forsyth st., Atlanta, Ga.

DOGS

DOGS—Pointers, setters, hounds and ball terriers; trained, partially trained; also pups. State wants. E. A. Linville, Greensboro, N. C.

COLLIE, black and white collar, nine months old, extra fine for children. Fine kind to children, guarantee you will be pleased with him. First check for $15 gets him. J. B. Barron, Thomaston, Ga.

PIGS

TAMWORTH PIGS

REGISTERED pigs and bred sows for sale. R. B. Elliott, 335 Kimball House, Atlanta, Ga.

A SPLENDID lot of Berkshire pigs $25 each; $40 per pair all selected. Also two fine gilts safe in pigs $40 each. Several boars ready for service, $25 to $50 each.
LORING BROWN, Smyrna, Ga.

COWS

TWO registered Jersey milk calves, Golden Lad breeding. H. Hagenmeyer, Mansfield, Ga.

FOR SALE—One fine 3-gallon Jersey cow, entitled to register. Reasonable. 39 Bass st.

SEVERAL choice high grade Jersey milch cows. Fresh in milk.
LORING BROWN, Smyrna, Ga.

HORSES

RADSALL, A HANDSOME SON OF THE CHAMPION, PERCHERON, RADSWELL, ALSO McCLEARY JR. FOR HEAVY DRAFT AND HARNESS. THESE TWO SPLENDID STALLIONS WILL MAKE THE SEASON TO A LIMITED NUMBER OF SELECT MARES AT $25.00 EACH. LORING BROWN, BELMONT FARM, SMYRNA, GA.

They Get There

Reaching the right person in the right way is the important object JOURNAL Want Ads attain.

SEED, PET STOCK and SUPPLIES

H. G. HASTINGS & CO.,

SEEDSMEN FOR THE SOUTH.
16 W. MITCHELL STREET.
FOUR CITY DELIVERIES DAILY:
NORTH AND SOUTH SIDES 9 A. M.
INMAN PARK AND WEST END 2 P. M.

PRATT'S POULTRY REGULATOR is a preventive of diseases as well as an egg producer. When regularly used the hens lay throughout the year. 25c, 50c and $1.00 packages.

CONKEY'S, Pratt's and Lee's Lice Powders, Conkey's Lice Liquid Lice Killers. Either of the above will give gatitfe satisfaction.

THE PETTY POUTRY PUNCH is what is needed for marking your young chicks. It is small, cuts a clear hole and can be carried very conveniently on your key ring. Price 25c each, postpaid.

NO USE TO WORRY about sick chickens. We carry a remedy for all diseases.

PRATT'S AND CONKEY'S Head Lice Ointments. Pratt's 25c and 50c; Conkey's 10c and 25c.

DR. JOHNSON'S Dog Soap and Dog Medicines. Spratt's Patent Puppy and Dog Cakes.

PHONE US YOUR ORDERS for vegetables and flowering plants.

MISCELLANEOUS

EGGS—Fine strains any good layers, properly mated. Crystal White Orpingtons, White Leghorns and Buff Orpingtons, $2.25 and $2.25 per fifteen delivered. Summer Haven Poultry Farm, H. H. Baxley, Columbus, Ga.

TO MAKE room for my young growing chicks I offer most of my 1913 breeding birds. This is an opportunity to get a start of something good at a small amount of money. Prices reasonable on birds of quality for one or a hundred. Loring Brown, Smyrna, Ga.

I WILL buy or sell on commission all kinds of poultry, pet stock, cows, horses, hogs and dogs for breeding purposes. Being in direct touch with most of the prominent breeders enables me to select anything you wish at reasonable price. Write me approximately the amount you wish to invest and whatever you want I can secure it for you and will guarantee satisfaction or refund your money. You get the benefit of my lifetime experience at a small commission. Loring Brown, Smyrna, Ga.

BARRED PLYMOUTH ROCKS—LIKE OTHER animals and fowls, they have livers, and most of their troubles are subject, or due principally, to disordered livers. So, of course, it is plain, that to keep them well the best thing to do is to give them a good dose of that reliable liver medicine and Sure Stock and Poultry Medicine. (Formerly called Black-Draught Stock and Poultry Medicine.)
Benj. H. Baker, Mgr. of the Cloverbloom Poultry Yards, Owensboro, Ky., breeders of high-class, line-bred Barred Plymouth Rocks, writes: "We have about come to the conclusion that most poultry diseases are caused by liver troubles and think that Bee Dee Stock and Poultry Medicine cannot be excelled for that." See Dee Stock Medicine Co., Chattanooga, Tenn.

PERSONAL

DRESSMAKING, all kinds, neatly done at 128 Grant street.

WE MAKE estimates on your plumbing. Call 860 both Phones.

DOLL HOSPITAL—Dolls repaired, sleepy eyes reset; all parts furnished. 110 Luckie st.

$2.50—We want rooms to tint at $2.50 per room. White labor. Bell phone Main 4807-J.

IF YOUR ROOF leaks call Roof Doctor. Reasonable prices. W. B. Arnett, 242 Hemphill ave. Ivy 7258.

SMOKE EE-M. Tobacco for Catarrh, Asthma and Colds. Ten cent packages. Your druggist or EE-M Co., Atlanta, Ga.

WANTED—To screen one thousand houses with Kane & Kwality window and door screens. Kane Blind and Screen Co., M. 62.

BUSSEY'S, 28 Whitehall St.

OLD HATS repaired in flatclass condition.

VIAVI OFFICES
209-10 Grand Building

MATERNITY SANITARIUM—Private, refined, homelike. Limited number of patients cared for. Strictly confidential. Infants for adoption. Mrs. M. T. Mitchell, 26 Windsor st.

PRICE & THOMAS, Carpenters,
PRICE & THOMAS, Carpenters,
PRICE & THOMAS, Carpenters,
62 N. Pryor. Phone Bell Ivy 4203.

CURE without drugs or exercise; no effort. Ten minutes each day strong and makes you glow of perfect health. Price one dollar for complete drugless treatment. Dr. L. H. James, Box 496, Macon, Ga.

FLYSCREENS REPAIRED—Price & Thomas.
FLYSCREENS REPAIRED—Price & Thomas.
FLYSCREENS REPAIRED—Price & Thomas.
FLYSCREENS REPAIRED—Price & Thomas.
62 N. Pryor st. Tel. Bell Ivy 4203.

PRICE & THOMAS—FLY SCREENS.
PRICE & THOMAS—FLY SCREENS.
PRICE & THOMAS—FLY SCREENS.
PRICE & THOMAS—FLY SCREENS.
PRICE & THOMAS—FLY SCREENS.
62 N. Pryor st. Tel. Bell 4203 Ivy.

FANCY cake decorating. Learn the secret of this famous boiled icing, out of which all kinds of beautiful flowers are made. Formula for next ten days $1 and stamped envelope. Mrs. Jones Underwood, 222 Russell, Nashville, Tenn.

FLY—SCREENS—FLY

COME see our Roll-away screens, or our Roller-Bearing screen sliding screens. None better. It will pay you to see our goods. Get our prices. 217 Kiser-Bldg., Main 1819. Porter Screen Co. J. Crawford, Agent.

FLY SCREENS—PRICE & THOMAS.
FLY SCREENS—PRICE & THOMAS.
FLY SCREENS—PRICE & THOMAS.
FLY SCREENS—PRICE & THOMAS.
Screens put on, 60c. 62 N. Pryor st. Factory, 86 E. Cain st., near Courtland. Bell phone connections Ivy 4203.

ACME HATTERS HAVE MOVED TO 20 EAST HUNTER STREET. OLD HATS MADE NEW.

VICTOR L. TREMAINE

Mystic
Permanently Located in Atlanta
125 PEACHTREE STREET.
Hours 10 to 7. Closed on Fridays.
Develops personality, magnetism and parcels power. Your greatest wish can positively be realized. Every case guaranteed.

RAZORS of all kinds sharpened; Safety Razor blades a specialty. Matthews & Lively, 21 East Alabama street.

HAVE YOU INGROWN TOE NAILS, BUNIONS, corns, sore or tired feet? If so, call and consult Dr. J. A. Hanna, Expert Chiropodist, at
THE S. A. CLAYTON CO.,
Chiropodist, Manicuring and Hair Dressing Parlors,
361½ WHITEHALL ST.,
MAIN 1769.
SUCCESSORS TO CLAYTON & ZOBN.

BEGINNING with the juvenile workers, all the way to the executive heads—all are within the influence of Journal Want Columns. Bell phone Main 2000 or Atlanta phone 23.

MONEY TO LOAN

GEORGE L. WORD, Hillyer Trust building. Loans on Atlanta real estate.

MONEY to lend on improved real estate. C. C. McGehee, Jr., 621-625 Empire bldg.

SIX PER CENT money on Atlanta property. J. R. Nutting & Co., 801 Empire Life bldg.

WE LOAN MONEY on furniture and household goods. F. & J. Loan Company, 120 Decatur street.

MONEY on hand for loan on property in or near Atlanta; no delay. J. E. van Valkenburg, 501 Equitable bldg.

FARM LOANS—Placed in any amount on improved farm lands in Georgia. The Southern Mortgage Co., Gould bldg.

WANTED—Purchase money notes; first and second mortgages; notes bought. Edgar A. Neely, 701 Equitable bldg.

MORTGAGE LOANS made on first-class improved real estate. Get in touch with us." Greene Realty Co., 511 Empire bldg.

WEYMAN & CONNORS,
Established 1890.
Mortgage Loans on Real Estate.

LOANS ON ATLANTA REAL ESTATE, one to five years. Lowest rate. John Carey, 2 Marietta st. Germania Savings Bank.

LOANS made on improved city property. Lowest rates. Purchase money notes bought. W. F. Young, 201 Kiser bldg. Phone M. 4178.

AARON HAAS SON & HOWELL
LOANS on real estate. We buy purchase money notes. Quick service. 732-734 Candler Bldg. Phone Ivy 4453.

MONEY FOR SALARIED PEOPLE.
AND others upon their own names; cheap rates, easy payments; confidential. D. H. Tolman, Room 820 Austell bldg.

THE ATLANTA DISCOUNT COMPANY,
Responsible Concern Making Loans
Without Real Estate Security.
817-818 Century Bldg.

CLIFF C. HATCHER INS. Agency. Loan Agents Travelers Ins. Co. Loan on well located city property; small expense. Purchase money notes bought. 221 Grant building.

MONEY IN BANK to lend on Atlanta real estate in sums of $500, $1,000, $1,500 and $2,000 or more. We buy purchase money notes from borrowers & Gay, 409 Equitable building.

$50,000 Home Funds
TO LOAN on Atlanta homes at 6 per cent. Unlimited money for business property at lowest rate. Come or write and will call. S. W. Carson, 24 S. Broad street.

United States Mortgage & Trust Company of New York.
W. R. Smith, Sole Representative for making loans on real estate. 207-8 Kauffman Bldg.

THE MERCHANTS' AND MECHANICS' BANKING AND LOAN CO.
204 TO 211 GRANT BLDG., IVY 5341.
Loans on Real Estate, and buys purchase money notes.

MONEY TO LOAN
PLENTY of six and seven per cent money to lend on improved property, either straight or monthly plan. Also for purchase money notes. Foster & Robson, 11 Edgewood avenue.

LOANS $25.00 AND UP.
On Furniture, Pianos, or on Endorsed Notes
AT LEGAL RATES
WE ARE a new company, organized for the purpose of loaning money to working men and ladies keeping house at the lowest possible rate of interest. We positively make no charges for commissions, drafting papers or any other so-called charge, but only ask you to pay the rate permitted by the laws of the state.
Our easy payment plan allows you to pay us back to suit your income. We also protect you from publicity, and extend every courtesy to make the carrying of a loan satisfactory to you in every way.

GUARANTEE LOAN CO.,
Room 318 Atlanta National Bank Bldg., Bell Phone Main 440.

WANTED—BOARDERS

28 CARNEGIE WAY—Rooms and board $5.00 per week.

A LARGE front room with board. 766 Peachtree st. Ivy 2774-J.

NICELY furnished rooms with board. 22 East Cain, Ivy 578-J.

AFTER first of June room for two young men; all conveniences. Ivy 6257.

FURNISHED rooms and board, all conveniences. 143 W. Peachtree, Ivy 2104-J.

EXCELLENT board, private home, north side; near in; very choice. Phone Ivy 4175.

GENUINE Boarders taken at 60 Houston; all conveniences. Telephone Ivy 6073-J.

STOP at Gate City hotel. Best $2 hotel in south. Corner Forsyth and Trinity avenue.

LARGE, cool front room, with board, in private home. 285 West Peachtree. Ivy 5779-J.

WOULD like couple to board in nice private home, good location, north side. Ivy 1384-J.

FRONT room and board with private family; all conveniences. Call Ivy 6033-J. 63 East Cain.

WANTED—Couple to board in private West End home; very desirable location. Phone West 190-L.

ROOMMATE for refined young lady; homelike; excellent meals. 111 Washington street, M. 5561.

BOARDERS—Nicely furnished rooms. All conveniences. East side of Capitol. 26 Capitol avenue.

THE WINDSOR, 110 Ivy street, now in charge of Mrs. Guess again, nice rooms with board and private bath.

FURNISHED room (single) and good board to young man for $25 month. 444 Spring street. Bell phone Ivy 3534-J.

TWO nicely furnished rooms, with good table board, private family; walking distance; 121 Capitol Square, M. 4839-L.

LARGE delightful front room, nicely furnished; private bath; best location; good table; garage on lot. West Peachtree, Ivy 1959-L.

534 PEACHTREE Nicely furnished rooms with board for couple; all conveniences.

230 PEACHTREE—Select boarding house; home cooking; prompt service; table boarders specialty; walking distance. Ivy 5705.

IVY HOTEL, 98 IVY ST.
AMERICAN PLAN $1.25 UP. Weekly Rates.

PRETTY front room with board; also connecting rooms; modern home; Elizabeth street, Inman Park; reasonable. Ivy 6062-J.

A FEW refined people can get clean rooms with or without board; private family; two doors from Masonic Temple, 19 W. Cain, Ivy 6642.

LARGE, elegantly furnished room with private bath. Choice neighborhood. Dinner in evening. References. Corner Spring and Third, Ivy 3042.

A FEW can procure reasonable board. Nice, cool rooms for rent, furnished or unfurnished. Walking distance town. Mrs. Rainwater, 20 Cunningham.

LARGE, cool room and board in suburban home; good servants; large porches; shade trees; big vegetable garden, fruit, cows and chickens. Phone Decatur 580.

(CONTINUED IN NEXT COLUMN.)

FOR RENT—ROOMS

Unfurnished

THREE nice rooms, arranged for housekeeping. 210 Angier avenue.

THREE cool, upstairs rooms for light housekeeping, all conveniences. 350 Lee street, phone E. L. Brown, Main 4965.

ENTIRE upstairs, three rooms, sink in kitchen, trunk room, porcelain bath, electricity; no children. 304 Rawson. Phone Main 1676-L.

TWO large, unfurnished front rooms for housekeeping. Very reasonable. Also furnished front room for two; gentlemen preferred. 41 Hood st.

Furnished

WITH or without board. 162 Courtland street.

NICELY furnished rooms, all conveniences. 16 E. Baker, Ivy 2668-J.

FURNISHED rooms to gentlemen, $5 to $12 per month. 37 Carnegie Way.

THE FELTON—107 Ivy street, furnished rooms, all conveniences. Ivy 4778.

ONE ROOM and kitchenette; electric light, gas stove and telephone. Ivy 3777-J.

NICE furnished front room with or without board; close in. No. 7 Castleberry.

TWO nicely furnished rooms for light housekeeping. 203 Courtland. Ivy 2455-L.

TWO delightful rooms with board, neighborhood Georgian Terrace; references. Ivy 4323-J.

NICELY furnished rooms close in, all conveniences, for gentlemen only. Apply 197 Ivy st.

ONE nicely furnished front room, suitable for one or two gentlemen. 79 West Baker street.

NICE young man, newly furnished front room, private family. All conveniences. Ivy 3111-J.

DELIGHTFUL rooms, excellent table; rates reasonable; pleasant surroundings. 81 S. Pryor street.

NICELY furnished room, close in, connecting bath, private home, good neighborhood. Cheap. M. 3428-L.

ONE NICELY furnished front room to couple or gentlemen. Just off Washington, 12 Brown place.

WANTED—Three nice young men to take beautifully furnished room, close in. 119 Washington st. M. 4380-L.

NEW AND neatly furnished room, connecting private bath. Meals if desired. Private family. 308 Rawson.

NICELY furnished cool room for gentleman. Private family. Every convenience. Close in. Telephone Ivy 4972.

TWO nicely furnished rooms for housekeeping, electric lights, hot water, close in. Rent reasonable. 29 Currier st.

FOR RENT—Nicely furnished room, electric lights, private bath, suitable for two gentlemen. Apply 485 Peachtree street.

ONE large furnished front room, electric lights, private bath, 10 minutes' walk from center of city. $20 month. 94 Ivy.

SPLENDID rooms, 50c to $1.00 per day. Best meals in Atlanta, 50c each, or $8.00 a week. Gate City Hotel, Wall and Central.

THREE furnished connecting rooms for light housekeeping or two connecting rooms with or without board. 29 Washington st.

TWO NICELY furnished rooms for light housekeeping; also one room for one or two gentlemen. 39 Washington st. Phone Ivy 6255-J.

TWO nicely furnished front rooms, private home, all conveniences. Apply 223 Capitol avenue, or call Bell Phone Main 2658-L.

FURNISHED rooms, janitor service; near postoffice and Piedmont hotel; summer rates, $10 month. 101 Luckie st.

TWO connecting first floor rooms. Completely furnished for light housekeeping; all conveniences. Close in. 69 East Fair. M. 3174-L.

LARGE, clean, furnished rooms; also rooms for light housekeeping; conveniences; two doors from Masonic Temple, 19 W. Cain st., Ivy 6642.

THREE ROOMS—Suite for couple, connecting private bath. Every convenience. No children. Walking distance 308 Rawson st., Apt. 1.

FINE large ground floor room, with second floor room connected by private stairway; central location. Inquire at 402 Gould building.

TWO OR three beautifully furnished front rooms. Complete for housekeeping; sink in kitchen. Electric lights. Bell phone. Summer rates. Best furnishings. 290 Washington st.

SAVE MONEY NOW on Furniture at High's.

TWO completely furnished rooms for light housekeeping; porch; all conveniences. $15.00; china, linen. Apply 60 Carnegie Way, separate flat.

ONE OR TWO nicely furnished rooms with hot and cold water and use of telephone. All conveniences. Call M. 3845-J. 545 South Pryor street.

IF YOU want a nice light, airy room, all conveniences, board and room, $22.50 per month. Rooms $2.50 per week. 146 Ivy. Washington street. Phone Main 5132-J.

$12 PER MONTH rents one nicely furnished room or two unfurnished rooms; only few steps to Piedmont park; convenient to three car lines. Phone Ivy 6258-J.

ENTIRE upper floor of my private home in West End, consisting of three rooms, also trunk room, linen closet, private bath, hall, every convenience. Phone West 128-J.

FOR RENT—Two connecting, beautiful rooms, completely furnished, with new mahogany furniture for housekeeping; good neighborhood and near commercial center. 321 Courtland street.

TWO connecting rooms, completely furnished for light housekeeping; all conveniences; also large front room suitable for two gentlemen; separate beds, close in. 74 Luckie st., phone Ivy 6662.

FOR RENT—Two furnished rooms with kitchen; hot and cold water, bath, gas and electric lights. Will rent to couple, no children. June 15 to Sept. 1. 22 Gordon st., West End. Phone West 501.

WEST PEACHTREE

PRIVATE HOME—Bright front room, beautifully furnished. Price reasonable. Walking distance. Ivy 5451.

THE PICKWICK

NEW TEN-STORY, fire-proof building; rooms single or en suite; with bath. 77 Fair st., adjoining Carnegie Library.

ONE handsomely furnished front room with latest convenience. Close-in. Call Ivy 759 for information.

Furnished or Unfurnished

NICELY furnished rooms or unfurnished, $1 a week and up. 55½ Marietta street.

ENTIRE floor of 4 lovely rooms, private bath, in pretty home with young couple, on north side. Phone Ivy 6723-J.

WANTED—BOARDERS

87 E. NORTH AVENUE

FURNISHED rooms and board. Table board a specialty. Ivy 2423-J.

BELLEVUE INN

STEAM-HEATED rooms, with or without board. Ivy 1598-L. 57 E. Third street, near Georgian terrace.

PEACHTREE INN.

PEACHTREE and Alexander Sts. American plan, $7.50 per week up, room to yourself. European, $3 week up.

LISTEN

WANTED—Boarders, also table boarders, new place just opened, two blocks of Piedmont hotel. Best location in city. 85 Luckie street. Call for Mrs. Phillpps. Ivy 3150.

WANTED—BOARD

LARGE COOL room and board for man, wife and three-year-old child; north side; state price. Have one-year-old baby girl. References. Address Reasonable, Box 130 care Journal.

FOR RENT—HOUSES

Unfurnished

EIGHT-ROOM, brick house, Faith's Crossing. Atlanta phone 4861, Bell Ivy 2166.

CALL, write or phone for our rent bulletin. Ralph O. Cochran, 74-76 Peachtree st.

SEE OUR LIST before you rent. Stewart & Cooper, Renting Agents, 317 Peters bldg. Main 1228.

HOUSES, Apartments and Stores for rent. Phone us and let us mail you a rent list. George P. Moore, 10 Auburn avenue.

ON NORTH SIDE, delightful location, nine-room house, two baths, and servant rooms; well located. Phone Ivy 820-J.

OUR WEEKLY RENT LIST gives full description of everything for rent. Call for one or let us mail it to you. Forrest & George Adair.

GET OUR weekly rent bulletin. We move, rent units renting $12.50 houses and up FREE. See notice. John J. Woodside, the Renting Agent, 12 Auburn avenue.

BEAUTIFUL new 6-room cottage, nicest street in town, 1 block car line and schools, vacant June 1st. Address Owner, No. 22 Adams st., Decatur, Ga. Phone 168 Decatur.

$20 PER MONTH—A splendid six-room house, newly papered and painted; water, gas, sewer, etc.; 75 yards of Marietta street car line to Inman Yards. Ware & Harper, Atlanta National Bank bldg.

647 NORTH JACKSON STREET, six rooms and sleeping porch. Hardwood floors, cellar, beams, brick mantels, furnace heat, large mirror doors. Key next door. $35 per month. Phone Mr. George. Main 4284.

FOR RENT—71 West Fifteenth street, 10-room brick house, with all conveniences, two baths, large lot, with servant's house, stable and garage, $100 per month, or will lease by year. Call Harper Bros., Main 562.

ASHBY STREET, near Park, West End, 5 rooms, hall and bath, furnace heating, everything first-class. Pretty location, splendid neighborhood, car line, a cozy home summer and winter; $25 per month to acceptable tenant. Call owner, Bell phone West 9-J.

BEAUTIFUL residence in town 25 miles south of Atlanta, June 30th to October 10th, including living room, dining room, kitchen, six bed rooms, toilet and bath. Large, shady porch, etc. Will rent partly furnished at $40 per month. Running water in every room. Gas optional. Children or adults. Good train and ice. Address for particulars, st. C. B., Box 103, Palmetto, Ga.

Furnished

$15, FURNISHED cottage, corner Bates ave. nue and East Lake car line. Phone Decatur 245.

ALL or part elegant furnished home in Decatur for summer; references. Phone Decatur 17.

ATTRACTIVE, seven-room house, nicely furnished, Juniper street; immediate possession. Phone Ivy 4757-J.

NICELY furnished; all modern conveniences; convenient to car lines; will rent for summer. Call Ivy 2503-J.

FOR RENT—APARTMENTS

Unfurnished

THREE ROOMS and bath, steam heated, $27.50. No. 5, 23 Auburn avenue.

FOR RENT—Convenient three-room apartment by June 1. 32 East ave., Apt. 3.

FOR RENT—An unfurnished 5-room apartment, on Peachtree-Piedmont Place. Phone Ivy 4015.

CLOSE IN, north side, 2 6-room steam heated apartments, $37.50 and $40.00. Stewart & Cooper, 317 Peters bldg. Main 1228.

FIRST and second story six-room apartments. Every modern convenience. 1 block Waverly, Inman Park. Call owner, Ivy 2750.

BARGAIN—For rent; 7 rooms, high ceilings, very cool; conducive to sleep; 2 car lines; between 10th and 11th streets, and between the Peachtrees. 34 Peachtree. Possession June 1st. $40.00. Phone Ivy 3208-J.

IN THE HERBERT

244 COURTLAND ST., close in, on north side, six rooms and bath, front and back porches, steam heat, hot water, janitor service, rent $42.50. Reference required. Apply Herbert Kaiser, Room 1, Central Real Estate building. Phone M. 276 or janitor on premises.

Furnished

FOR RENT—Two furnished light housekeeping rooms. 38 Cone st.

ATTRACTIVE furnished apartment, three rooms and kitchen. Modern home. Gordon st. West 162-J.

ATTRACTIVE four-room apartment, north side, porches, electric lights, screens, steam heat, hot water. Phone Ivy 6807.

FOR RENT—Furnished apartment for the summer. North side. Close in. Reasonable. Address A. B., Box 91, care Journal.

AT SACRIFICE—Three-room apartment, completely furnished; in handsome new brick apartment, north side; cool front rooms, first floor; piano. Answer quick. Ivy 6843.

FOR RENT—My beautiful furnished apartment, from May 31st to September 1st, 6 rooms, close-in, two blocks from Candler Building. Call at once, party leaving city. Call Ivy, 759 for information.

WANTED—ROOMS

Unfurnished

WANTED—By young couple, three connecting unfurnished rooms for light housekeeping in Decatur or suburban home. Call Main 5451-L.

Furnished

WANTED—By a family of three, no children, three or four furnished rooms for light housekeeping. House or apartment, must have electric lights and modern improvements; need not be exceptionally close in. P. P., Box 25, care Journal.

FOR RENT—STORES

Five Central Stores For Rent, Rate $100 Per Month Each

NO. 78 N. PRYOR STREET—One door from the corner of Auburn avenue, 20x80 feet in size, on main north side business street.

NO. 26 N. PRYOR STREET—New and very pretty retail store, 20x35 feet in size, only one door from the corner of Decatur street.

NO. 15 W. ALABAMA STREET—Immediately adjoining the corner of Broad street, new and attractive store, suitable for any retail line.

NO. 31 S. PRYOR STREET—Large room, 27x72 feet in size. It adjoins the Kiser building and is very near the new court house.

NO. 76-B. WHITEHALL STREET, in the Vaudette theater building, and in the heart of the retail center. A very attractive little shop.

FORREST & GEORGE ADAIR

For Rent---Central Stores and Loft

92-94 N. FORSYTH ST.—Two beautiful stores, 20 by 80 each, modern; well located and adapted for any big business, will make good corner. In the same building we have a loft 40 by 80, entirely modern and elegantly finished, splendid location and well adapted for any office force requiring a large space. Cheap rent.

SMITH, EWING & RANKIN
130 PEACHTREE ST.

FOR RENT—STORES

Close-In Boarding House---For Rent

121 CAPITOL Square, corner Capitol avenue. 14 rooms, three baths, electric lights, nice yard, large porches. Faces State Capitol. Party who has been running this house has bought a home, and has a number of desirable boarders who wish to remain here.

B. M. GRANT & CO.

FOR SALE—REAL ESTATE

8 ROOMS---$250.00 DOWN

WE OFFER for sale, in a splendid neighborhood, an eight-room, two-story house with all conveniences. This house is in the best of condition and has just been beautifully papered throughout. Price $5,750. $250 cash; assume loan; balance like rent.

Empire Trust & Safe Deposit Co.
EMPIRE BUILDING

FOR RENT—APARTMENTS

FOR RENT—APARTMENTS

ON GRANT PLACE, between the Peachtrees, we have several apartments of five and seven rooms each, servant's room and storage room with each apartment. These apartments carry all conveniences, fine janitor service; within 10 minutes' walk of the center of the city. If you are interested, call or phone us and we will be glad to show you through.

GEO. P. MOORE,
Real Estate and Renting,
10 Auburn Ave.,
Ivy 2326; Standard 5408.

WANTED—HOUSES

Unfurnished

WANTED—By August 1, up-to-date eight to ten-room house, large lot; garage to accommodate two cars. Druid Hills section preferred, or north Atlanta, would not object to going some distance out, only three in family; would take best care of property. Address House, 907 Grant building.

WANTED—APARTMENTS

Furnished

WANTED—To rent, by home or apartment for party during their absence. Can pay small rent and give best references. Address, W., Box 195, care Journal.

FOR RENT—STORES

THREE handsome new stores and loft at Nos. 134, 135 and 138 Whitehall st. Also No. 69 South Broad st. Geo. W. Sciple. Phone 203, No. 19 Edgewood ave.

FOR RENT
FROM Sept. 1st., a splendid store room on Main street in Washington, Ga. Apply to G. Y. Lowe.

FOR RENT—OFFICES

HALF of office to rent with use of phone, 419 Empire bldg. Phone Main 2166.

WHOLE or part of office, new building, every convenience, one block from postoffice. See Janitor, 69 Walton street.

FOR RENT IN NEW YORK

Furnished Apartments

BEAUTIFULLY furnished rooms, every convenience; price reasonable; private home. 40 W. 83d st., New York City. References.

FOR RENT—BUSINESS SPACE

FOR RENT—Half of loft at 33½ Auburn avenue June 6. Call Ivy 6841.

FOR RENT—Large floor space, second floor, ideal for manufacturing, shop, office or other business; close in. Apply 125 South Pryor st.

FOR RENT—GARAGES

FOR RENT—Private garage, near Georgian Terrace, also two horse stables. Call Ivy 4456-L.

FOR SALE—TIMBER LANDS

FOR SALE—18,000 acres virgin timber at $8.50 per acre, fee simple; also 48,000 acres virgin timber at $2.50, fee simple. C. C. Campen, Waycross, Ga.

FOR EXCHANGE—FARMS

WELL located 500-acre Laurens county farm, 8 stalls, on phone. Rents for cash; terms or trade. W. J. Gilbert, Dublin, Ga.

RAILROAD SCHEDULES

Atlanta Terminal Station.
SOUTHERN RAILWAY.
"Premier Carrier of the South."
Arrival and Departure of Passenger Trains, Atlanta.
NOTE—The following schedule figures are published only as information and are not guaranteed.

No. Arrive From—	No. Depart To—
90 Birmingham 12:05 am	89 New York 12:15 am
25 New York 5:00 am	29 Columbus 5:20 am
13 Jacksville 5:40 am	12 Cincin'ti 5:40 am
42 Washington 5:25 am	42 Ft. Val. 5:50 am
12 Shreveport 6:30 am	35 Birham 6:30 am
26 Chattanooga 6:50 am	1 Chatta. 6:40 am
*17 Toccoa 8:10 am	12 Richmond 6:50 am
28 Hotlin 9:50 am	29 Birham 11:30 am
29 New Y'k 11:15 am	25 Kan. City 7:00 am
1 Chatta. 10:05 am	16 Brunswick 7:40 am
7 Macon 10:40 am	38 New Y'k 11:00 am
27 Ft. Val. 10:45 am	40 Charlotte 12:00 n
21 Columbus 11:40 am	8 Macon 12:50 pm
4 Cincin'ti 11:10 am	20 Columbus 12:50 pm
40 Birham 12:40 pm	30 New Y'k 2:45 pm
20 Columbus 1:40 pm	15 Chatta. 3:00 pm
30 Birham 2:00 pm	39 Birham 3:10 pm
39 Charlotte 3:55 pm	*18 Toccoa 4:50 pm

REAL estate firms will find The Journal Want Ads largely read and patronized for the coming month.

—Journal

FOR SALE—REAL ESTATE

NEGRO property, great bargain. Dr. Cook, 173 East Hunter.

SIX-ROOM bungalow in suburbs, large lot, garden, new, etc. Phone Ivy 6622-L.

FOR SALE by owner, Moreland avenue lot, 50x225 feet, east front. M. 5072-J.

$250 CASH and $30.00 per month buys 5-room bungalow, north side, elevated lot, best locality. $4,000. Owner, M. 3434.

WHEN others fail, "Ask Mr. Babbage" to sell your property. 124½ Peachtree (adjoining Piedmont hotel). Ivy 1951.

NORTH SIDE lot 50x190, one block of Ansley Park, $650; $25 cash, $15 per month. Address E. F. M., Box 133, care Journal.

MY six-room bungalow at bargain, best residence section. See or write, Owner, 729 Highland avenue. Phone Ivy 2694-L.

NICE level lot, double car line, 50x192 feet to alley. All improvements down by 513 Crew street. Bargain. Owner, 499 Crew street.

AUCTION SALE—40 lots on Ashby st., May 31st, at 3 p. m. T. J. Elliott, owner. John H. James, auctioneer. Plats at my office.

FOR SALE—A desirable seven-room house in excellent locality, north side. Price moderate. Terms. Answer, N. F. L., Box 168 M.

FOR SALE—West End cottage, Lawton street, lot 50 by 200, six rooms, $3,000, $250 cash and $25 per month. No loan to assume. Ivy 1511.

FOR SALE AT ONCE—By owner; 6-room house; all conveniences; best part West End. Forced to sell. Address W. J. H., Box 83, care Journal.

SAVE MONEY NOW on Furniture at High's.

WE HAVE several new cottages and bungalows, with large lots, $100 cash, balance like rent. Brotherton & Callahan, East Point, Ga. Bell Phone 416.

FOR SALE—At a big sacrifice, 15 acres, 5-room house, on cherted road, near city; terms. W. W. Moore, owner, 1 Abbott st. Phone West 1226.

FOR SALE—REAL ESTATE

FOR SALE—5-room cottage in West End, on lot 40x164, half block of car. Gas, water, porcelain bath, in fireless condition. Price $2,250.00; easy terms. Call W. 1021-J.

THREE vacant lots, 53x188 each, on Confederate avenue, Grant park section, will trade as part cash payment for good residence lot on north side. Price $2,500 for all. Address P. C., Box 96, care Journal.

FOR SALE—I have a beautiful east front, shaded lot in West End, all improvements, near car line, low price and easy terms, must sell. Address Owner, P. O. Box No. 95, College Park, Ga.

BEAUTIFUL two-story, seven-room bungalow, furnished complete for housekeeping, including new $500 piano, in Sutherland Terrace, Kirkwood, for $7,000; terms. Address "Sutherland," Box 183, care Journal.

UP-TO-DATE new eight-room bungalow, on fine elevated lot, 50x183, shady and all city conveniences, furnace heat, good barn, best residence section of Tenth ward. Price and terms reasonable. Phone main 4861, Owner.

I OWN a beautiful lot right near the Maddox home on Tuxedo Drive, that I will sell immediately if I can obtain cash enough to cancel an obligation now pressing me. Look at it, make me offer. Address Tuxedo, Box 177, Journal.

HOME FOR SALE—On DeKalb avenue, 12 rooms, lot 100x200, 3-room servant house, large barn, room for two automobiles, nice garden and fruit. Price $5,500, $1,000 cash. F. H. Vollenberg, Price 508 M., 130 South Forsyth.

JUST OFF Piedmont avenue and North Boulevard, and in stone's throw of Ansley park I have a lot 50x194, 16-foot alley I will sell for $850 on terms of $50 cash and $18 per month. Address Charles, Box 107, care Journal.

IN WEST END, on Gordon street car line, I have some beautiful lots, value $1,000 each, I can build you a home on one of these lots and make easy terms. Let me see you about these. John Starr, 617 Empire Life Building.

I HAVE three small negro tenements on lot 120x80, on a corner, good location, that I want to sell for $1,250. I must sell these places and if I can get a fair cash payment, will not hesitate to take a little less. Address Tenement, Box 176, Journal.

FOR SALE BY OWNER—New and modern home in desirable north side residence section. Home has every modern convenience, including hardwood floors, built-in brick mantels, gas, electricity and furnace heat. Will sell on easy terms. Address Owner, Box 51, care Journal.

FOR SALE—REAL ESTATE

ADMINISTRATOR'S SALE

Country Home Near Buckhead.

THIS fifty-acre tract, six miles from Five Points, is one of the finest in the country for a handsome country residence.

It adjoins Robert F. Maddox's home, "Woodhaven," on southwest, and Tuxedo Park on west. Near Powers' Ferry road, with wide avenue to highway. Splendid drives all around it.

High, well drained, with spring and stream. Has large bearing peach orchard and apple orchard. More than half in original forest. This land is in land lot 116, and known as the old Casey home property.

This property will be auctioned at the court house door, between 10 and 12 o'clock next Tuesday, June 3, for J. O. Casey, administrator.

Terms: One-third cash, balance 1 and 2 years at 6 per cent.

Go and see it, walk or drive over it, and attend the sale.

SHELBY SMITH, Agent

401-2 Empire Building. Phone Main 2627.

AUCTION TOMORROW

WE WILL SELL on the premises tomorrow at 5:30 o'clock, the house and lot known as 101 West Tenth street.

This is a magnificent piece of property, well located and will make anyone a nice home. The house has 9 rooms and is Colonial style. The lot is 100x200.

In going out to attend this sale, take the West Peachtree or Buckhead car and get off at Tenth street.

The terms are $500 cash, $500 Sept. 1st, $1,000 Oct. 1st, and the balance in one, two and three years.

Do not miss this sale. The property will be sold on its merits, and there may be a pick-up for someone.

RALPH O. COCHRAN COMPANY.

74-76 PEACHTREE ST.

COLLINS BROS. & DAVIES

715 EMPIRE BUILDING. MAIN 1811.

DURANT PLACE. We have two vacant lots on this select street, in fact, they are the only ones that can now be bought at our price of $2,000. If you are looking for an investment or home site let us show you these.

ST. CHARLES AVE. We have had placed with us two lots on this fast growing street at $1,875 each. Any one who knows the growth of this street is aware of the exceptional bargains in these lots. See us at once if you are looking for such a bargain. Easy terms.

HOWARD STREET, KIRKWOOD, nice new 8-room 2-story house on large, elevated lot. Price, $4,500, buyer to make own terms. WE CAN RECOMEND THIS AS A GOOD BUY.

SOUTH GORDON STREET. Highclass 6-room Bungalow, furnace heated. This is new and modern in every respect. If you are looking for a home in a most desirable neighborhood we have one here at a sacrifice. See us at once if interested.

CURRAN STREET. On this street we have a nice 5-room cottage which can be purchased on the terms of $150 cash and $15 per month. Why pay rent when you can secure your own home on this easy payment basis? No loan to assume.

IF YOU WANT A VACANT LOT OR HOUSE, SEE US FIRST. WE CAN SUIT YOU.

WE HAVE in Ansley Park new shale brick home, ten rooms, 3 baths, all modern conveniences. Elevated lot 75x178 to alley. This is one of the show places of this popular residence section, will exchange for smaller home.

R. C. WOODBERY & CO.,

REAL ESTATE AND RENTING

803 Empire Life Bldg. Phone Ivy 4726.

Beautiful Piedmont Avenue Lots

LET US show you the beautiful east front, elevated, shady lots we have on Piedmont avenue just off Peachtree road. In direct path of Atlanta's fashionable residence growth and you will never have the chance of getting them so cheap again. All lots 100 feet front by 350 to 400 feet deep. Have tile sidewalks, with water accessible. Price $3,750 each on terms of $1,000 cash and balance on four years at 6 per cent.

B. M. GRANT & CO.

FOR SALE—REAL ESTATE

BEAUTIFUL shady, east front corner lot, 66 feet frontage, all conveniences, two blocks from best school in city, surrounded by beautiful new homes, only $550. Small cash payment, balance $10.00 per month at 6 per cent interest. Also one for $750.00. Easy terms, P. O. Box 707.

BY OWNER, pretty new bungalow in Ormewood park, six rooms, bath, electric lights, cabinet mantels etc. Large level lot in beautiful shade, more than block of car line and close to school. Room for garden and chickens. Price, $2,850, on easy terms. Inquire Rooms 403 Fourth National bank, both Phones 5341.

FOR QUICK SALE—A nice new bungalow, six rooms and bath, on large, well located lot with fruit and shade trees. Built for a home, but will sell at a bargain if can dispose of it at once. Some cash and balance like rent. Phone me for particulars. Bus. Phone Ivy 1516, residence M. 2450-J. S. A. Kysor, owner.

PRETTIEST seven-room bungalow in best section Fourth street 1278; take a look at it; hardwood floors, sleeping porch, all modern gas lights, hardwood floors, all conveniences, brand new—completed June 15. Terms, if desired. Phone Decatur, Ivy 4726.

ON NORTH BOULEVARD, lot 50x190, for $900. I believe this lot will be worth at least $1,500 by this time next year. I don't want to sell and will accept $50 cash and $15 per month. This is a real chance for some one to make some quick money on a small amount invested. Address "Opportunity," Box 181, care Journal.

GO OUT and look at these three new, seven-room bungalows, under construction; on Drewry st., near Adkins Park. Have furnace heat, hardwood floors, glasshardware, tile bath room. If purchased at this time could select colors for tinting and inside woodwork. Street will be cherted in ninety days. Foreman on job will take pleasure in showing you and making any little changes. Call Main 4235. Mr. George, owner.

$200 TO $400.

LOTS—Adjoining and overlooking Druid Hills, on Ponce de Leon avenue. Sewer, water, gas within 1,000 feet. Easy terms. Salesmen wanted.

CHELSEA LAND CO.,

Tel. Ivy 5478. 1107-1100 Empire Life Bldg.

10 LEVEL ACRES

AT CITY LIMITS of Forrest Park. Nice grove. Good four-room house. Near schools and churches. Land very productive. Will make you a good little dairy, hog or chicken farm. Price only $1,500.00.

H. C. BLAKE, MAIN 3145,
Atlanta Nat'l Bank Bldg.

IDEAL SUBURBAN HOME

7-ROOM cottage and barn and 10 acres good land, fronting Brown Mill road, this side Forrest Park, bought from estate of well-to-do landman, home of Atlanta merchant, will sell on good terms or trade for home in Atlanta equal value. Price $3,500.

H. C. BLAKE, Agent,
ATLANTA NATIONAL BANK BLDG.

WANTED—REAL ESTATE

FOR quick sale or exchange, list your bargains, city or country property, with the National Land Sales and Development Corporation, 607 Empire Life bldg., Atlanta.

IF YOU want your property sold, either for cash or terms, list it with us. 50 per cent of properties we advertise are sold. We can sell yours. Waldo & Redding, Grant bldg. Bell phone Ivy 883.

FOR EXCHANGE—REAL ESTATE

EQUITY in two pieces of business property to exchange for two-story, 7 or 8-room house; prefer north side. Wallace & Co., 209 Temple Court.

BEAUTIFUL 8-room house, large lot, 100 feet from car line in best section of College Park, in West Cambridge street, all modern conveniences, built for and kept in Romanville, as a home. Will trade for vacant lots or larger place in city. Price, $5,500. Address M. L., Box 98, care Journal.

REAL ESTATE—Sale or Exchange

240 ACRES red pebble soil, Thomas county, Ga., 3 miles from Thomasville, Ga. Will exchange for vacant lots or good equity. Call Milton, Main 2053.

FOR SALE—FARMS

W. A. WALKER, 14-A Auburn avenue, Atlanta. Sells Georgia farms. Good properties wanted.

FARM FOR SALE—150 acres in Haralson county, in woods; no improvement on it. Apply to G. C., Box 16, care Journal.

IF YOU are interested in real estate in or around Blue Ridge, Ga., city or farm lands, correspond with J. M. McKinney, Blue Ridge, Ga., and furnish you.

TWELVE acres in suburbs, 5-room dwelling, barn, fruit and shady, possession now, $1,750 on terms like rent.
on terms like rent. Wade, Box 57, Journal.

20 ACRES on car line with five-room house. Barn, pasture and fruit. Fine truck, poultry and hog farm. Small cash and balance easy. Brotherton & Callahan. Bell Phone 416, East Point, Ga.

WANTED—FARMS

WANTED—From owner, farm 20 to 50 acres, within 12 miles of Atlanta. Will exchange city property as part payment. G. T., Box 95, care Journal.

FOR QUICK SALE!

$15,000—LUCKIE ST. lot near new Y. M. C. A., running through to Cain street, 138 feet deep. Terms to suit.

$5,000—BRICK STORE, two-story, on corner lot, 73x200, car line, paving, water, electric lights, etc. Terms to suit.

$4,250—ANSLEY PARK, six-room cottage. Smaller vacant lots adjoining recently sold for $3,000.00. This is near car line. Easy terms.

$2,500—NO. 324 ORMOND ST., near corner Hill street, five rooms. A bargain. Easy terms.

THOMSON & LYNES,
18-20 Walton St. Ivy 718.

NORTH SIDE HOMES AT SPECIAL BARGAINS

ONE OF THE PRETTIEST BUNGALOWS in Atlanta, 9 rooms and two bath rooms, elegant plumbing, tile floor, large living room, with Palmer mantel and bookcase, specially pretty dining room, with china closet and buffet, specially large closets, every convenience, including furnace heat, oak floors and beam ceilings.

ALSO a very pretty 6-room bungalow, near above, and finished in much the same manner, but without furnace.

TWO WELL LOCATED vacant lots, on streets having all improvements, including fiber.

ATTRACTIVE prices will be made on the above.

Chas. R. Haskins, Owner,
507 GOULD BLDG., MAIN 3976-L.

FOR SALE—REAL ESTATE FOR RENT—HOUSES

W. A. Foster & Raymond Robson

Bell Phones 1031-1032. 11 EDGEWOOD. Atlanta Phone 1851.

"IF YOU SEE IT IN OUR AD., IT'S SO."

FOR SALE

SUBURBAN BUNGALOWS. With city conveniences 15 minute car service. In good established neighborhood. Brand new, 6 rooms each. Have bath, hot and cold water, tile sidewalks; big lots. Nice mantels, electric fixtures, etc. This is your opportunity to buy a home on easy terms and at bargain prices as we are instructed to sell them, and we will. Simply ask for a salesman; all are posted.

ON DARGAN STREET, a convenience to the Lucile avenue cars, a new 6-room bungalow with all conveniences, tinted walls, stone foundation, brick mantels, furnace heat, beam ceilings. Everything fireless. Lot 47x150 feet. Price $4,150. $500 cash, balance easy. See Mr. Cohen.

TWO CLOSE-IN corners on Washington street. Price and terms are reasonable. We advise the purchase of these properties for steady enhancement. See Mr. Hodo.

NICE 6-ROOM cottage on McLendon avenue, Inman Park section, with two good rooms in basement with cement floor. Price $4,000 on easy terms. See Mr. Bradshaw.

10½ ACRES OF LAND not far from the river car line, with 4-room house; convenient to schools and churches. Only $2,000. Reasonable terms. See Mr. White.

FOR RENT

WEST END HOMES

IN THIS PRETTY SECTION we have some very attractive cottages, as well as two or three larger homes. Most of these are well located and carry all of the conveniences. Here you get large lots, generally shade, a highclass of neighbors, the best schools and churches, and fine car service, with reasonable rents. Let us talk to you about these.

812½ PEACHTREE STREET.

BETWEEN Peachtree Place and Tenth street we have one of the most attractive five-room, modern apartments on the north side. The rooms are large and airy, is heated by hot water, and we can offer it at an exceptionally low rent to A-1 party. See us about this.

TO HOMESEEKERS.

IF YOU ARE looking for a location of any kind, either for residence or business, we would suggest that you consult us, or if you have property that is lying vacant, if placed with us we will rent it for you. We are well located and thoroughly equipped to handle in the most modern style all properties listed with us for rent or sale and a call at our office will convince you that we are ready at all times to show our properties.

IF YOU HAVE MONEY TO LOAN WE CAN PLACE IT.

FOR SALE—REAL ESTATE FOR SALE—REAL ESTATE

B. F. BURDETT REALTY CO.

413 EMPIRE BLDG. BOTH PHONES 2099.

PIEDMONT AVE., NEAR PEACHTREE. Lot 125x800 feet, and the best lot you can select on this street. Covered with beautiful oak trees. Located just west of Peachtree, with desirable homes on adjoining lots. A bargain if sold next week.

WEST END, on Holderness street. One of the best 6-room bungalows in the city for $4,000. Thoroughly modern and a beauty. Large, shaded lot. Terms can be arranged.

BROOKHAVEN. Beautiful, shaded lot, 100x240 feet, facing main drive from Peachtree road to Brookhaven Club. Out-of-town owner will sacrifice for quick sale.

Cheshire Bridge Road Acreage

WE HAVE 11 acres of land with good house and outbuildings that we can sell for only $750 per acre. This property is in a section of new developments that are being put under way just now, and you cannot find anything that will pay you better than to buy this property on easy terms and be ready to get in line with the new developments. See us about particulars.

North Avenue Home, Close In

WE HAVE a beautiful home close in on North avenue, with large lot, that we can make you a low price on for a few days; it has 8 rooms, with all conveniences. Only $8,500, on good terms.

Peachtree Road Lot

NEAR BROOKWOOD we have a beautiful lot 100x300, on a corner, in the midst of homes that cost $20,000 each. Buy this and you will know who your neighbors are before you build. Low price on good terms for quick sale. Ask us about this.

W. E. WORLEY

415-16 EMPIRE BLDG.

TURMAN, BLACK & CALHOUN

SECOND FLOOR, EMPIRE BUILDING.

280 EDGEWOOD AVENUE—On this business thoroughfare, we have an exclusive sale of 47 by 129 feet, at $262 per front foot. This is considerably cheaper than prices in that neighborhood. It has two street fronts, which makes it an excellent business site. Easy terms.

WHITEHALL STREET—Near the intersection of Whitehall street and the railroad, we have for sale 72 feet front on Whitehall street by 115 feet deep to the railroad. About $275 per front foot on easy terms will buy this exceptional manufacturing site.

WHITEHALL STREET—Right at the contemplated development, we offer for sale 46 by 196 feet with an alley on the side. This is a fine piece of property for enhancement in value, and a little less than $200 per front foot will get it.

HOUSE on it now renting for $35 per month. This will pay taxes and interest.

REASONABLE terms can be arranged.

$5,000.00 CASH

WILL buy 109 West Peachtree street. The balance runs five years.

PRICE $500 PER FRONT FOOT

LOT is 60x190 feet to an alley. A sure profit. See us at once.

W. L. & JOHN O. DuPREE

Real Estate. 501-2 Empire Bldg.

Bell Phone Main 3457. Atlanta 930.

Whitehall and Railroad Frontage

JUST beyond the junction of Whitehall and Forsyth streets, lot 85 1-2x225, at $400.00 per front foot. These two advantages make this an unquestionable bona fide business value.

HAAS & MACINTYRE

308 Atlanta Nat'l. Bank Bldg. Phone, Main 1235.

HOMER A. McAFEE, Sales Manager.

HURRY-UP BARGAINS

ST. CHARLES AVENUE—Vacant lot, 100 feet front, 200 feet deep, for $37.50 per front foot. This is $17.50 per foot under the price just across the street.

M'LENDON STREET—Two lots 50x170 each, both for $1,100. These are nicely elevated, and will advance rapidly in price.

WALDO & REDDING

Grant Building. JOHN S. SCOTT, Salesman. Ivy Phone 590.

J. W. DOBBINS & CO.

312 PETERS BUILDING BELL PHONE M. 2126

$7,500—Just off Ponce de Leon Ave., an attractive 2-story, 8-room house, with granite foundation and everything modern and strictly up to date; surroundings also the very best.

$4,500—Attractive 6-room bungalow, Edgewood Ave., Inman Park; double floored, storm sheathed, electric lights; modern home, with enhancement sure.

$4,650—Best section West End, close to Gordon St., beautiful 8-room and hall bungalow, with everything modern; perfect lot, 50x200; garage cost $800; draperies and shades cost $150, thrown in; $500 cash, no loan.

FOR SALE—REAL ESTATE

WARE & HARPER,

724-5 ATLANTA NATIONAL BANK BLDG.

$4,000—6-R. cottage, Ansley Park, near Piedmont ave., 60x247 and 120 feet in rear, $500 cash. A good house and a very large lot.

$3,250—5-R. house, and large lot, near corner of Georgia ave. and Crew st. We want an offer on this.

$8,250—8-R. brick, new, best part north side, has every modern convenience, pretty and very desirable; good terms.

$2,500—Very pretty and attractive 5-R. cottage, water, electric light, 50x190 to 20-foot alley; Grant park section; easy terms.

$3,500—6-R. bungalow, West End, gas and electricity, sliding doors, plenty of closets, good lot, almost new; will rent or $30; terms.

$1,500—4-R. house, gas, water, sidewalks, good white locality, near school, car line one block, running distance; $150 cash and $15 monthly.

$675—Cheapest lot in Atlanta, one mile of center, gas, water, locality, sewer, water, gas, street paved, lot 48x120 to alley; $150 cash, balance $10 monthly.

$4,000—Inman Par, 6-R. new bungalow, all conveniences, large elevated lot and easy terms.

EXCHANGES—We are making a specialty of exchanges on properties, large and small. What have you to "swap?"

EAST ALEXANDER

BETWEEN THE PEACHTREES, we can deliver the neatest little investment property you have found on the north side, at $300 a foot. Come see us about this right away.

WE MAKE a specialty of placing "Hurry Up" loans on real estate.

E. RIVERS REALTY CO.,

8 West Alabama,

Both Phones 1207.

THE FOOL murmureth and sayeth loudly, "There is no work," but listen not to his folly, for behold among the Journal Want Ads are they who seek diligently for workmen, and if he search therein he will find his place among the well-paid workers. Bell phone Main 2000 or Atlanta phone 423.

FOR SALE—REAL ESTATE

TERMINAL DISTRICT

ONE of the best opportunities in Atlanta, real estate today is in the large section lying in between the Southern and A. & W. A. railroad. This section is about four blocks wide and it extends from Magnolia street out as far as Bellwood avenue.

IN THIS QUARTER you can buy good sized pieces of land, improved with rental houses, property that yields a fair income and has speculative possibilities.

AS AN ILLUSTRATION, we can sell the southeast corner of Magnolia and Mangum streets, fronting 198 feet on Magnolia street, for $7,500. This lot contains six buildings, five residences, and a store, bringing in $60 a month. It is one of those good corners that in time will be necessary in assembling a block of land, and will bring a fancy price.

ON SIMPSON STREET we can sell an entire block of frontage, 600 feet. It lies in between Davis and Edwards streets, fronting 274 feet on Simpson street and extending back 600 feet. All three streets are paved and have all improvements down. This is the block with the old stone house on it.

HERE is a choice little factory site bordering directly on A., B. & A. railroad; the southwest corner of Fox and Wilson streets. It fronts 220 feet on the railroad and has three renting houses. Price $2,500.

WEST SIDE values are low in comparison with other sections, and they are sure to go up in the process of equalization. All forward-looking men should lay in a few west side investments for future use.

FORREST & GEORGE ADAIR,

LOAN AGENTS NEW ENGLAND MUTUAL LIFE INSURANCE CO.

FOR SALE—REAL ESTATE FOR SALE—REAL ESTATE

WEST PEACHTRFE STREET

WE HAVE, on this beautiful street, one of the nicest eight-room houses in the city, with all modern conveniences; downstairs has large reception hall, parlor, dining room, kitchen; upstairs has four large bedrooms, with nice, large bath; the basement is cemented, and lot is two hundred feet deep; all doors downstairs are birch, and the price on this place is under the market. Price for a few days only, seventy-eight hundred and fifty dollars. Call for Whitten.

M. L. THROWER

39 N. FORSYTH ST.

ANSLEY PARK

NICE SHADED, ELEVATED lot, 50 feet front, on BARKSDALE DRIVE. Fine view and a good bargain for $1,800. also nice 40-foot lot on PARK LANE for $2,100. Attractive terms.

DIXIE AVENUE, Inman Park, a lot 50x239 to another street; well shaded and on cherted street with all improvements. Price $1,850 on very easy terms.

A BEAUTIFUL 6-room Bungalow on Boulevard Circle, Hardwood floors, den and all other conveniences. Price, $4,750 with $500 cash and the balance on monthly payments.

ON CREW STREET, we have a nice little 6-room cottage, with extra dressing rooms and bath, with all improvements. Price, $2,100; $250 cash and $20 per month. No loan.

"LET US SHOW YOU."

Adair & Holt, Real Estate and Loans

97½ PEACHTREE. PHONE IVY 10.

HOMES WORTH WHILE

Big Values at Small Prices

124 GREENWICH STREET—A lovely little home of six rooms, on lot 47½x200 to alley. Large reception hall, dining room, three bed rooms and kitchen. Built-in bookcases, china closets, window seats, beautiful fixtures, furnace heat, bath room appointments modern in every respect, all combine to make this one of the most conveniently arranged homes in West End. Let high and well shaded both front and rear by large oaks. You can buy this little home so easy terms. Let us show you this place now.

47 ROYSTON ST., between McLendon street and Euclid avenue, in one of the fastest growing parts of Inman Park, we have a six-room bungalow on lot 50x146. House in excellent condition. Modern conveniences. Small loan to assume. Prices and terms can be made easy if desired.

THE L. C. GREEN CO.

305 THIRD NATIONAL BANK BUILDING. PHONES IVY 2045, 4546.

M. L. PETTY, REAL ESTATE

I MAKE A SPECIALTY OF SOUTHWEST GEORGIA FARMS

125 NORTH PRYOR ST. BELL PHONE, IVY 7286.

SIXTEEN ACRES AT SMYRNA, on the Marietta car line, about four blocks from the station. Part of it inside the incorporate limits. It is well improved. Has a splendid four-room house, servants' house, barn, orchard, fine spring and spring branch running through it. Within eight miles of the city, has a splendid eight-room school, churches and clever people for neighbors. I will exchange this place for Atlanta property. This is a nice location for a truck farm, dairy or chicken farm. There is a car to the city every half hour and hour.

WE HAVE TEN ACRES just off of Peachtree road, fronting the road 600 feet, that we are offering for $3,600.00 on easy terms.

LOT BARGAINS--LOT BARGAINS

LEVEL, shady vacant lot near corner Euclid and Washita, at $35 per foot, 60x200 also one near corner of Copenhill and Cornell, price $600. Also one on St. Charles, near Highland, at $2,200, 50x200. Also one on Moreland avenue, 50x225, for $2,250, east front. Also one adjoining Druid Hills, corner Ponce de Leon avenue, in Decatur, at $15.00 per foot.

WILSON BROS.

MAIN 4411-J. 701 EMPIRE BLDG.

FOR SALE—HOTELS FOR SALE—HOTELS

HOTEL FOR SALE

A 41-ROOM HOTEL, completely furnished. Very large lot. Garden growing. Located in Blue Ridge mountains of North Georgia. Year-round commercial house. Liberal patronage as summer resort, which nets $2,500 to $3,000 during summer months. Hotel owned by two parties. In order to sell for division of estate this hotel is offered at a sacrifice. $4,000 cash and $8,000 on easy terms takes it. Summer trade for four seasons will net enough to pay for hotel.

Address C, Box 99, Care Journal.

IN THE REAL ESTATE FIELD

Transfers of Brady and Tenth Street Corner for $50,000, Whitehall Street Parcel for $12,000, and Gordon Street Residence Property for $9,000, Filed for Record—Would Widen Roswell Road—Auction Thursday Afternoon

Several transfers of property went of record Wednesday, the transactions presenting sales with considerations little above the average.

One transfer was from Henry S. Harper to the J. W. Patterson Commission company, of the southwest corner of Brady and West Tenth streets, at the stock yards. The consideration was $50,000.

The lot is 205x200, and is improved with buildings.

WHITEHALL STREET SALE.

Another transfer was from Mrs. Ellen Goldsmith to W. M. Cook and others of No. 393 Whitehall street, for an aggregate of $12,000, or $240 a front foot. The lot is 50x156.

GORDON STREET SALE.

A third transfer was from Minnie M. Garner to J. E. McRae, of No. 403 Gordon street, in West End, a residence property, lot 60x200, for $9,000.

ROSWELL ROAD WIDENING.

Property owners on the Roswell road between Buckhead and the Plaster's Bridge road have signed a petition asking the county to widen that road ten feet on each side.

The owners, with possibly one exception, have agreed to give the strip of their land. The additional width would give the road fifty feet between curbs.

This would also put the road in good shape for the proposed car line to Roswell, giving plenty of room for the track and the passage of vehicles on each side.

The following owners have signed the petition: John W. Grant, L. W. Rodgers, George M. Hope, J. L. Riley, A. C. Walters, C. S. Honour, J. H. Karwisch, J. M. Karwisch, George Fowell, F. M. Brownell and E. T. Luckie.

AUCTION ON THURSDAY.

On Thursday afternoon at 5:30 o'clock the Ralph O. Cochran company will offer at auction the property at No. 101 West Tenth street.

The property is owned by W. C. Harper and is a nine-room colonial house on a lot 100x200. It is on the north side of the street just west of Spring street. The sale will be on the premises.

PROPERTY TRANSFERS.

WARRANTY DEEDS

$40—Charles J. Clark to John H. Clark, No. 19 Tifton street, 50x100 feet; May 27.

$1,800—M. M. Anderson to Anderson Brothers company, lot on northeast side Gordon road, 556 feet southeast of Greensferry avenue, 43x162 feet; also lot on northeast side Gordon road, 599 feet southeast of Greensferry avenue, 43x130 feet; March 14.

$1,800—Mrs. Mary A. Estman to Mrs. Dora Fuller, No. 306 Formwalt street, 35x165 feet; May 29.

$5—R. A. Dunaway to E. H. Wilson, lot on South Lake avenue, 778 feet west of Euclid avenue, 51x5 feet; April 15.

$5,500—Same to E. H. Wilson and W. H. Harris, lot on south side Lake avenue, 778 feet west of Euclid avenue, 51x250 feet; April 15.

$1,400—Realty Trust company to F. N. Shimmin, lot 14, block 23, Ansley Park, on Barksdale drive, 60x115 feet; May 14, 1910.

$115—L. S. Mann to J. W. Degenhart, lot on north side Park avenue, 300 feet west of Lansing street, 50x162 feet; May, 1913.

$300—Homer G. Kelly to J. E. Hamilton, lot on south side Haywood & Turners Ferry road, 200 feet east of Simpson street, 50x175 feet; December 10, 1912.

$50,000—Henry S. Harper to J. W. Patterson Commission company, lot on southwest corner Brady and West Tenth streets, 205x300 feet; May 14.

$850—Mrs. Florrie G. A. Candler to Mrs. Carrie J. Rodgers, lot on south side an alley, 70 feet west of Daniel street, the south side said alley, being 140 feet south of the southwest corner Edgewood avenue and Daniel street, 80x93 feet; May 26.

$2,400—Thomas O. House et al. to G. L. Mitchell, No. 8 Gloucester avenue, 50x150 feet; September 20, 1912.

$2,500—J. A. and W. M. Cook to S. B. Turman et al., lot 396 feet east of northeast corner Highland avenue and Ward street, 100x195 feet; also lot 348 feet east of southeast corner Highland and DeKalb avenues, 50x165 feet; May 13.

$775—M. M. Ewing to Alice Coleman, No. 421 Terry street, 50x50 feet; May 10.

$3,700—Mrs. Willie D. Kelley to Mrs. Annie Y. Comer, lot on east side Grady place, 253 feet north of Ormewood avenue, 53x150 feet; September 28, 1912.

$500—Mrs. Lelia A. Betts to Mrs. Dorothy P. Hill and Mrs. Mary L. Clarke, lot on southeast corner Fair street and Ormewood avenue, 57x130 feet; April 17.

$1,150—Mrs. Martha F. Myatt to Colonial Trust company, No. 39 Vedado way, 40x124 feet; May 27.

$1,400—C. M. Huff to John M. George, lot on north side Drewry street, 396 feet west of Highland avenue, 50x184 feet; May 26.

$8,000—C. J. Sheehan to A. W. Van Hoose, lot on east side Pryor street, 80 feet south of Jones street, 50x150 feet; May 20.

$3,500—Same to same, lot on east side Davis street, 150 feet north of Rhodes street, 50x200 feet; May 26.

$3,200—Estate J. L. Dickey (by executors) to E. A. Holbrook, lot on north side Paces Ferry road, 139ft7 feet west of Tuxedo drive, 200x169; May 27.

BONDS FOR TITLE

$25,000—John B. Daniel to J. T. Tuggle, No. 644 Ponce de Leon avenue, 90x180 feet; November 30, 1912.

$26,000—Mrs. Maggie F. ugins to Mrs. Kate G. Ryder, No. 340 Ponce de Leon avenue, 98x243 feet; May 17.

$18,000—Estelle M. Cortner to J. E. McRee, No. 403 Gordon street, 60x200 feet; May 26.

$2,400—Mrs. Mary C. Trayis and Sarah M. Thomson to G. C. Trimble, lot on south side White Way, 150 feet west of Main street, 40x278 feet; May 24.

$7,280—E. W. Grove Realty company to C. A. Ingram, lot on south side Augustine place, 391 feet east of Highland avenue, 52x140 feet; May 23.

$10,000—E. A. Holbrook to Sidney Hogerton, lot on north side Paces Ferry road, 1,398 feet west of Tuxedo drive, 253x1,110 feet; May 10.

$800—William Dennis to A. B. Cummings, lot on south side Bolton street, 50 feet east of Martin street, 30x99 feet; April 16.

$2,000—Mrs. Ellen McGowan, Phelan Goldsmith to W. M. Jones et al., No. 390 White hall street, 50x196 feet; May 15.

$2,000—Mrs. Sarah E. Strickland to Mrs. Ruth S. Crockett, No. 11 Schofield street, 40x150 feet; March 24.

MORTGAGE

$200—Lloyd C. Nottingham to Colonial Trust company, No. 375 Oakland avenue, 30x140 feet; May 27.

$1,500—J. T. Pitten to The Lowry National Bank, lot on south side Edgewood avenue, 106 feet east of Fort street, 25x100 feet; August 28, 1912.

$300—Jennie Harris to Mutual Loan and Banking company, lot on northwest side Chapel street, 150 feet northeast of Holland street, 35x102 feet; May 28.

$55—Charles A. Smith to Mrs. M. E. Barnett, lot on southwest corner Cochran street and Torris avenue, 50x158 feet; May 22.

QUIT-CLAIM DEEDS

$5—Mrs. Gertrude J. Dickey et al. to Robert F. Maddox, lot on north side Pace's Ferry road, being lot 8 of Tuxedo Park property, 250x850 feet; May 27, 1911.

$5—Same to same, lot on north side Pace's Ferry road, being lot 7 of Tuxedo Park property, 250x700 feet; May 27.

$10—E. J. Murphy to A. L. Suttles, lot on East Point and Wagner et al., No. 129, Fourteenth district, 138x210 feet, one-fourth interest; April 19.

EXECUTORS' DEED.

$9,875—E. Dickey (by executors to Robert F. Maddox, Lot north side Pace's Ferry road, being lot 8 of Tuxedo Park property, 250x850. May 27, 1911.

$9,875—Same to same, Lot west side Pace's Ferry road, being lot 7 Tuxedo Park property, 250x700. May 27, 1911.

BILL OF SALE

$27,000—John B. Daniel et al., to Trustees of Southern Ruralist company, The Sunny South Publishing plant. May 27.

$40,000—W. A. Fuller Trustee of Sunny South Publishing company, to John E. Murphy et al. trustee. All property of Sunny South Publishing company. May 30.

LOAN DEEDS

$1,250—Mrs. Dorothy P. Hite and Mrs. Mary L. Clark to Mrs. Hilldie W. Sawyer, Lot southeast corner Faith street and Ormewood avenue, 57x130. May 26.

$2,250—John M. George to Edward Oberdorf, Lot north side Drewry street, 394 feet west of Highland avenue, 50x182. May 26.

$3,750—E. S. Lamgdin To Penn Mutual Life Insurance company. Lot west side Kelly street, 385 feet south of Glenwood avenue and Grant street, 106x150. May 24.

$1,000—Edward Jones to Mrs. Dora M. Haugwitz, lot east side Waldo street, 209 feet north of Killian street, 41x115 feet. May 26.

$4,500—Richdawn Investment company to J. G. Haas. Lot northeast corner Piedmont avenue and East Third street, 60x105. May 27.

$1,900—Augusta Koppe to Mortgage Bond company of New York. Lot east side Prospect Place, 225 feet north of Highland avenue, 45x171. May 27.

$2,500—Mary C. Andrews to Mrs. Lelia W. Tounsley. Lot east side Murphy avenue, 209 feet south of Leonard street, 50x205. May 27.

$500—Mrs. Lucy Caldwell to T. F. Barnes, Lot north side Gordon street, 93 feet east of Lee street, 50x100. May 22.

DEKALB COUNTY TRANSFERS.

WARRANTY DEEDS

$2,500—J. L. Harris to L. J. Melson and A. J. Mendenhall, lot in town of Decatur, on east side of Atlanta street, 96.3 feet north of Elizabeth street, 215.2x125 feet; May 21, 1913.

$200—Tom and Clem Jolly to L. M. George, in land lot 66, eighteenth district, lot 200x775 feet; April 14, 1906.

$1,000—Mrs. C. A. Everhart et al. to Mrs. Mary S. E. Cunningham, lot in town of Decatur, on southeast side of Ponce de Leon place, 378 feet southwesterly from Clairmont avenue, 83x229 feet; April 22, 1913.

$17,000—D. E. Giffen et al. to the DeKalb Land company, lot in town of Decatur, on northeast corner of Ponce de Leon Boulevard and Fairview avenue, 200x400 feet; also northwest corner of Ponce de Leon Boulevard and Fairview avenue, 200x312.5 feet; also on north west corner of Fairview avenue and Montgomery street, 200x790 feet; also on northeast corner of Fairview avenue and Montgomery street, 400x665 feet; also on northeast corner of Fairview avenue and Oakland street, 200x679 feet; May 26, 1913.

$150—Danil O. Neel to trustees of Methodist Episcopal church of Decatur, lot in town of Decatur, on east side of Electric avenue, 242 feet south of Herring street, 50x100 feet; May 22, 1913.

QUIT-CLAIM DEED

$——George A. Richards to J. L. Harris, lot in town of Decatur, on east side of Atlanta street, 96.3 feet north of Elizabeth street, 215.2 x125 feet; April 18, 1913.

$2,500—Mrs. Belle F. Charters to Kingdodson company, 94 acres in land lot 125, eighteenth district; May 26, 1913.

BONDS FOR TITLE

$8,000—John O. Campbell to A. J. Mendenhall, lot in city of Atlanta, on west side of Kuhns street, 242 feet north of McLendon street, 43x150 feet; April 5, 1913.

MORTGAGES

$200—Thirkield Chapel Methodist Episcopal church of Decatur to board of home missions and church extension of Methodist Episcopal church, lot in town of Decatur, on east side of Electric avenue, 249 feet south of Herring street, 50x100 feet; May 22, 1913.

$455—Lena Harper to the Mutal Loan and Banking company, lot in town of Decatur, on south side of Herring street, 50x210 feet; May 26, 1913.

HARDWARE MEN ASKED TO WORK AGAINST GUN TOTER

President Moore Promised Co-operation in Legislation by Georgia Retailers

In his welcoming address in behalf of the Atlanta chamber of commerce before two hundred delegates in attendance at the eighth annual convention of the Georgia Retail Hardware association, which convened in Taft hall Wednesday morning at 11 o'clock, President Wilmer L. Moore pleaded for their co-operation in securing legislation looking toward an anti-firearm "toting" law and was assured of the association's help in the answering address delivered by P. S. Twitty, a leading merchant of Dublin, Ga.

The remarks of Mr. Moore were in accordance with the expressed desire of the public safety committee of the chamber of commerce, to secure such legislation and by so doing succeed in decreasing to a minimum crime in the state which ranks fifth in the southern states.

The speaker called attention to crime in the south as compared to the north, east and west and also in foreign countries and substantiated his assertion with figures. In the United States the percentage of crime is every 100,000 inhabitants taken as an average from the last ten years, shows 4.8 while that of England and Wales for the same period is but one-ninth of 1 per cent. His table showing the ranking of the five leading southern states follows: Memphis, 64.4; Charleston, 42.3; Savannah, 37.8; Nashville, 35.3, and Atlanta, 28.8. In comparison he showed also figures from the parts of the country as follows: Spokane, 2.7; Pittsburg, 5.3; Boston, 4.8; Philadelphia, 4.2; Baltimore, 4.8; Newark, 4.7; and New York City, 6.8 per 100,000 population.

WHERE ATLANTA DOESN'T LEAD

"I am glad to say," declared Mr. Moore, "that Atlanta does not lead the south in this as she does in better things, but the ratio is far too great and will never be minimized until we secure legislation toward restricting the sale of firearms. In this matter the hardware men of Georgia can be incalculable value in the crusade and I appeal to you to assist us in the work."

The remarks of Mr. Moore were received with hearty applause, and as has been stated the support of the association was pledged in the address of Mr. Twitty who complimented Atlanta on her crusade against vice and in the interest of morality. "The rest of the country, said Mr. Twitty, "takes off its hat to Atlanta for ridding itself of vice and setting an example for others to follow."

Mr. Twitty followed the welcoming address of Mayor James G. Woodward in behalf of the city. The executive turned the keys over to the visitors, assuring them that Atlanta was as glad to have them as they were to be guests of the city.

The convention was called to order by the president, T. G. Greene, Eatonton, Ga., and the entire morning session was taken up in addresses and a visit to the numerous hardware exhibits that filled the main auditorium. These exhibits of the thirty leading manufacturers of the south are an innovation. An extensive show of hardware products is on exhibition with representatives to show the visitors through their booths.

On Wednesday night the delegates will be tendered a theater party at the Forsyth, and on Thursday noon special cars, parked along Gilmer, street, will take them to a barbecue at the plant of the Atlanta Steel works, at which J. T. Rose, chairman of the entertainment committee, will be the host. Friday at 12 o'clock the visitors will be tendered a luncheon at the Piedmont Driving club, and from there will attend the baseball game at Ponce de Leon park. Special street cars will serve them also on this occasion.

The annual address of President Greene closed the first session of the convention and opened the way for the members of the association to get down to active business during the two remaining days. As Mr. Greene expressed it, the organization was formed for the pupose of full co-operation of all hardware dealers in the state and in an effort to get the members together that they might profit by the experience of each other. "It is for the betterment of our interests in the state," said the speaker, "and to correct ht mistakes of yesterday by guarding against them in the future."

DEATH BLOW IN SIGHT FOR PRODUCE FUTURES

Cummins Amendment Would Knock Out All Cotton and Grain Exchanges

BY RALPH SMITH.

WASHINGTON, May 28.—Speculating in farm products by means of future contracts is to receive a stiff wallop on the point of the jaw from the Democratic congress, unless all signs fail. The income tax provision of the tariff bill will be the means by which this end will be accomplished.

It was learned today by The Journal that a majority of the senate is committed to legislation to place a prohibitive tax on speculation in futures on the products of the soil. A considerable number of Republicans, probably a majority of them also, are understood to favor such legislation.

Senator Cummins, of Iowa, has offered an amendment to the income tax section placing a tax of 10 per cent on this form of stock and produce speculation, but some of the Democrats think the tax should be even higher. This rate, however, would suffice to suppress not only the cotton and grain exchanges in the country, but would also knock out the New York stock exchange.

The Farmers' union and allied organizations of farmers in all sections of the country have demanded, in season and out, that congress put an end to speculation in farm products. It has been their contention that the New York and New Orleans cotton 'exchanges and the Chicago board of trade have controlled the price of farm products through manipulation of the markets.

A bill to prohibit futures in cotton has passed the house twice, but the legislation has been obstructed in the senate. Now, however, the initiative toward the suppression of speculation in cotton, wheat, corn, sugar, etc., comes from the senate, and the prospects for the death of the business is exceedingly bright.

The democratic national platform declares for this sort of legislation. "President Wilson is committed to it, and, as stated, a majority of the senate is squarely in line. The dealers in cotton, grain and sugar are reported to be in panic over the situation.

"We believe in the development of a modern system of agriculture and a systematic effort to improve conditions of trade in farm products, so as to benefit the consumer and producer," declares the Democratic platform. "And, as an efficient means to this end we favor the enactment by congress of legislation framed to suppress the pernicious practice of gambling in agricultural products by organized exchanges or others."

While the ten per cent tax that the senate is expected to place on this form of business is aimed to knock out the produce exchanges, it will eventually reach the so-called legitimate contracts in cotton, wheat, etc., and will act as an effective barrier against mill men in insuring the output of their mills against fluctuations in the price of cotton, etc.

It is the custom of cotton manufacturers, sugar refiners, millers, etc., to protect themselves against fluctuations in the prices of their raw material, by dealing in futures. Thus if it is feared that the price is going down, the manufacturers will sell "short" a large quantity of ingmanity cotton, and in this way insure themselves against loss.

STATE READY TO CLOSE CASE AGAINST WOOD

(By Associated Press.)

BOSTON, May 28.—Prosecuting attorneys in the dynamite conspiracy trial hoped to conclude presentation of their evidence by the close of the day's court session.

As on the seven previous days of the trial, the effort of the prosecution centered about an attempt to show that President William M. Wood, of the American Woolen company; Frederick E. Atteaux, a Boston dye manufacturer, and Dennis J. Collins, a Cambridge dog fancier, conspired with John J. Breen, a Lawrence undertaker, and Ernest W. Pittman, an Andover contractor, to prejudice public opinion against the mill operatives in the Lawrence textile strike in January, 1912, by hiding dynamite on premises occupied by strikers.

C. A. Vonderleith Injured

C. A. Vonderleith, of Athens, grand treasurer of the Independent Order of Odd Fellows, who is here attending the session of the grand lodge, had the misfortune yesterday by a fall sustained at the DeSoto hotel, to dislocate again his left arm.

COURT OF APPEALS OF GA.

ARGUED AND SUBMITTED

Mollie Eubanks vs. Central of Georgia Railway company; from Washington.

Citizens National Life Insurance company vs. Pearl H. Rastar; from Lee.

H. M. Atkinson et al., receivers, vs. C. J. Kennedy; from Thomas.

R. C. Collins vs. Augusta-Aiken Railway and Electric corporation; from Richmond.

W. H. Davis, vs. W. T. Cox; from Whitfield.

Mrs. A. L. Moore vs. Colvert Mortgage and Deposit company; from Bibb.

Woolverine Soap company vs. R. S. Sellers et al; from Grady.

Mayor and Aldermen of the City of Savannah vs. Mrs. E. S. Dufour; from Chatham.

W. P. Gearrold et al. vs. Mrs. P. L. Woodruff from Coweta

W. A. McCormack vs. Tribune-Herald company; from Floyd.

Samuel Binder vs. Georgia Railway and Electric Railway company; from Fulton.

Susie Mangum et al vs. Jim Mance; from Walton.

L. W. Franklin, Jr., vs. C. S. Ford; from Floyd.

BANKRUPTCY PETITION.

V. H. Shearer, a mechanic of Kirkwood, has filed a voluntary petition in bankruptcy. His liabilities are $4,414, and his assets $100.

Rubber Sole English

Blind Eyelets



Now's the time—Here's the place—Largest assortment in the South.

Tan Russian calf---heel or spring heel---all sizes---all widths.

$4, $4.50 and $5

Daniel Bros. Co.

"Clever Clothes for Men."

P—R—I—N—T—O—R—I—A—L—S

No. 139

Good Printing "Never Goes Begging"

It gets the "glad hand" wherever it goes, and makes friends and increases sales. Notwithstanding the fact that the daily mail carries a monstrous load of advertising matter, and that daily comes to your desk a more or less number of pieces bidding for your attention and perusal, a large per cent of it is either cursorily "lamped" at, or given a peremptory "chuck" in the "willow morgue," there to await in peace and quietude the evening rounds of the janitor. Yet—now and then, out of the surfeit of mediocrity, a bright, original idea catches your eye, gets your attention, and makes an impression on you.

That's PRODUCTIVE PRINTING—the sort we do; the kind that compels attention and gets a ready reading. Phone for our Representative to call and talk PRODUCTIVE PRINTING. No obligations incurred.

BYRD

PRINTING CO.

40-48-50 West Alabama, Atlanta.

Phones M. 1560, 2068, 2614.

Plan Your Vacation Trip Now via the lines of

Union Pacific System

STANDARD ROUTE OF THE WEST

Pacific Northwest holds a charm for everyone. There is so much that is undisturbed. The rugged grandeur delights even seasoned travelers.

California, with its wonderful seaside and inland resorts, rivals the world for varied attractions. Del Monte, Santa Barbara, Pasadena, Lake Tahoe, Yosemite National Park and hundreds more.

Colorado, the state of wonderful mountains and a glorious climate. Colorado Springs, Estes Park, Pike's Peak, Long's Peak, Manitou and other numerous points of interest.

Yellowstone National Park, America's playground. Two weeks spent in touring this wonderland is an education in itself.

We suggest to those with the city as an objective—Denver, Salt Lake City, Portland, Tacoma, Seattle, San Francisco or Los Angeles, from which side trips are allowed.

Low Summer Tourist and Convention Fares

provide an opportunity to go at comparatively little expense. In effect June 1st to September 30th. Liberal return limits and stop-over privileges.

We have prepared illustrated booklets that explain in detail the advantages of the various resorts and cities; how much it will cost to make the trip; the probable expense at hotels or camps; and numerous side trips.

Write for booklets now, so that you can plan your trip wisely. This literature will help you make up your mind what you will most like to see. Write

A. J. DUTCHER, General Agent

908 Olive Street St. Louis, Mo.

Union Pacific System

Direct Route to Panama-Pacific Exposition, 1915

Powerful engines, heavy double tracks, Automatic Electric Block Safety Signals; smooth, dustless roadbed.

282

FOR SALE—REAL ESTATE FOR SALE—REAL ESTATE

M. C. KISER REAL ESTATE CO.

Real Estate, Insurance and Loans. 35 INMAN BUILDING.

ONE of the handsomest homes in the Ponce de Leon section has been placed with us for sale. It has ten rooms, hardwood floors, every modern convenience, and is an ideal place to live. Lot is 90 feet front, and shaded. Loan is $6,500. We can get you a bargain here.

Negro Renting Property for Development

NEGRO RENTING PROPERTY FOR DEVELOPMENT—A good many people n the city are looking for property which they can improve and put on a 14 or 15 per cent basis. On Horton Street we have a big lot, nearly 100 feet square, which is now bringing a little better than $20.00 per month net, and can be made to pay several times that amount by building it up.

The price of this, if taken this week, is $2,750.00. See us at once about this.

MARVIN R. McCLATCHEY

Telephone Ivy 5220. Candler Building.

LIST YOUR PROPERTY WITH US.

L. O. TURNER COMPANY

M. 5262. 1217 ATLANTA NATIONAL BANK BUILDING.

PRYOR ST., adjoining the Thrower Building, also adjoining the lot that is being improved for Dougherty-Little-Redwine Co., we have a property that is way below the market. The price of this property will be advanced on the first of June. It will pay you to investigate this.

PIEDMONT AVE., within 200 feet of Edgewood avenue, we offer a lot on alley corner, for $155.00 a foot. This is the biggest bargain offered today; 1-3 cash, balance in two years, 7 per cent.

JOHN WESLEY COOPER, Salesman.

17th St. Bungalow, Short Step from Peachtree

A SNUG LITTLE HOME in a section where all environments are delightful. Six rooms and bath with two servants' rooms and bath in basement. Price $6,750.00. There is a loss of $2,000.00 at 8 per cent due in 5 or years, monthly payments of $40.00. A great many people land for homes like this, but set down first there.

"ASK MR. BABBAGE"

1344 Peachtree street. Ivy 1561.

FOR QUICK SALE

FINE, 7-ACRE place on Wesley avenue, 3-4 mile from Peachtree, Well wooded, drained and graded. New pavement and city water. Special price and terms. Owner is ANXIOUS TO SELL.

J. R. J. H. SMITH & EWING

REAL ESTATE, RENTING, LOANS.

Ivy 1513. 130 Peachtree. Atlanta 2865.

DILLIN-MORRIS COMPANY

Atlanta National Bank Bldg. Both Phones 4234.

$2,950 WILL BUY one of those beautiful vacant lots on Piedmont avenue, overlooking the Driving Club. See us about this at once as it is a certainty it will be sold.

$7,400—ANSLEY PARK—We have a real bargain in an eight-room, two-story house. Has all kinds of shrubbery and must be seen to be appreciated. Will make good terms. No loan.

$3,400—NEAR McLENDON avenue, Inman Park, we offer a very attractive six-room bungalow. Has all improvements and will be worth your while to look it over. Terms $300 cash, balance $25 per month.

BUNGALOWS

WE HAVE just finished some nice new bungalows of six rooms and bath, with every modern convenience, situated in the beautiful and coming section of Murray Hill, in North Kirkwood, on the Decatur car line, with a five-minute schedule. We can sell you these bungalows for $3,200 and $3,300, on easy terms. Go out and look these over, and we feel sure they will appeal to you as a home. It is a pleasure to show them, and will be glad to go out with you any time.

WALKER & PATTON

NELSON STREET PHONE MAIN 2824

Fulton County Home Builders

WE'LL FINANCE your building idea. We'll help you secure or pay for the lot you select; we'll draw your plans; we'll build the house. We'll then meet your reasonable requirements for repayment. We are building for scores of others—why not for you?

WE ARE BUILDING all classes of houses, small and large bungalows and palatial residences. Our different inspectors, with their respective foremen and mechanics, are each qualified for their special class of building. Let us show you.

Fulton County Home Builders

E. C. CALLAWAY, Pres't. J. W. WILLS, Secretary.

BEN J. PADGETT, JR., Superintendent of Construction. Phone Ivy 4074.

329-30 Candler Building.

Three Men Who Have Made a Wonderful Success

Their Store Has Been Remodeled and Enlarged Twice Since Commencing Business Eight Months Ago



J. L. SATTERWHITE.



MAX NEY.



M. COMMINS.

These gentlemen are responsible for the wonderful success of the Empire Furniture company, at 129 and 131 Whitehall street.

Starting in business just eight months ago, they adopted a policy of small profits to induce quick sales. And this policy, backed up to the letter with honest values and dependable goods, won for them the confidence of the public and the accounts of 2,500 purchasers. Nor is this list confined to Atlanta purchasers. The reputation of this store has spread far beyond the bounds of Atlanta and Fulton county, as is attested by the tremendous out-of-town business done every month.

And even though this concern is yet in its infancy, the increase in trade and, necessarily, in its stocks, has necessitated twice remodelling and enlarging its quarters. The store is clean and inviting, and the tremendous display of elegant, highgrade furniture makes it a genuine pleasure to visit there.—(Adv.)

LOUISVILLE

THROUGH SLEEPERS L&N

Lv. 6:45 AM., 5:10 PM.

ISN'T IT ODD HOW SOME THINGS SHRINK?—By Goldberg.

Copyright, 1913, by R. L. Goldberg.



WAR BETWEEN BULGARIA AND SERVIA EXPECTED

Greeks Also on an Edge With Bulgarians and More Fighting Is Looked for

(By Associated Press.)

SOFIA, Bulgaria, May 28.—Military circles of the Bulgarian capital expect an almost immediate outbreak of hostilities between Bulgaria and Servia.

Bulgaria Agrees to Europe's Future Saloniki

VIENNA, May 28.—Bulgaria has addressed a note to the powers offering to submit to their decision the question of the future of Saloniki, according to the Reichspost.

Bulgarians and Greeks Exchange Shots Often

SALONIKI, May 28.—Severe tension continues between the Greek and Bulgarian armies facing each other north of Saloniki. Shots were exchanged yesterday and today. The Greeks accuse the Bulgarians as aggressors.

In spite of the declaration made at Sofia that the Bulgarian troops have been ordered to observe a moderate attitude and to avoid conflicts with the Greeks, the Bulgarian commanders apparently are prepared to attack Eleftheria with a view to gaining complete occupation of the dominant position of Mount Panghaion. They have already placed guns on the hill crests southeast of Prava, commanding Eleftheria. The Bulgarian troops have also occupied the heights commanding Bujukten, south of Lake Doiran and the town of the same name occupied by the Greeks.

The Greek generals believe the Bulgarians are systematically creating incidents and endeavoring the Greeks toward the sea and seize the positions vacated by them.

NO COMMITTEE ON PUBLIC HEALTH YET

(By Associated Press.)

WASHINGTON, May 28.—There will be no house committee on public health under the present plan of the house leader, it was declared today. The creation of such a committee has been vigorously advocated. It was presumed that if the committee was named it would be headed by Representative Foster, of Illinois, a physician himself, who as a member of the rules committee has been active in health matters.

The decision of the leaders was forecasted yesterday on the floor of the house when Representative Payne, of New York, asked if there was any intention to appoint committees on new subjects such as public health.

Mr. Underwood replied that the ways and means committee was not prepared yet to submit its committee recommendations.

It was doubted today if a health committee would be created any time soon. Leaders feel the subject is amply provided for in the interstate commerce committee, where such legislation has been considered in the past.

Benefited Many Who Had Lung Trouble

Those who suffer from Lung Trouble are generally troubled with night sweats, fever, loss of strength and little or no appetite. Eckman's Alterative is a medicine which has been most successful in stopping night sweats, reducing fever and promoting appetite, and many who have used it declare it saved their lives. Investigate what it did in this case.

"Dear Sir: For four years I was troubled with cough, which gradually became worse. I had night sweats and pains in my chest. I was losing my appetite and had become so thin and weak I could not attend to my household duties. A physician pronounced it Consumption. Not being satisfied, I was examined by the physicians of the Polyclinic Hospital. They also confirmed my trouble and I was ordered away for treatment. My nephew would not allow me to go until I had tried Eckman's Alterative. Before I had taken the medicine three weeks, I had marked relief, night sweats ceased, pain in the breast relieved, cough became loose and easy, fever left me and I commenced getting well. My health became normal. I am in excellent health now and have been for twelve years. I strongly recommend it."

(Signed) (MRS.) MARY WASSON.
Care Ed Green, 1722 S. 17th St., Phila., Pa.

(Above abbreviated; more on request.)

Eckman's Alterative has been proven by many years' test to be most efficacious in cases of severe Throat and Lung Affections, Bronchitis, Bronchial Asthma, Stubborn Colds and in upbuilding the system. Does not contain narcotics, poisons or habit-forming drugs. For sale by all Jacobs' Drug Stores and other leading druggists. Write the Eckman Laboratory, Philadelphia, Pa., for booklet telling of recoveries and additional evidence.—(Advt.)

GROCERS AND BUTCHERS TO GIVE MONSTER PARADE HERE JUNE 4

Wednesday Closing Movement to Be Launched With a Great Procession—Plans Completed at Smoker in Taft Hall Tuesday Evening

Plans for the monster parade of the retail grocers and butchers of Atlanta on June 4 were mapped Tuesday night at a smoker in Taft hall attended by upwards of 400 grocers, butchers, jobbers, merchants, salesmen, clerks and others.

The primary object of the parade is to focus attention on the proposition of closing for a half holiday every Wednesday afternoon during the months of June, July and August.

The grocers and butchers have determined to make the Wednesday closing a city-wide proposition, including all lines of retail business. The large attendance at the smoker and the enthusiasm which was manifest on all sides augur well for the success of their undertaking.

Already more than 800 grocers, butchers and retail merchants have signed an agreement to close their doors at noon every Wednesday. The movement has reached even to East Point, where the merchants say they will not be outdone by their Atlanta brethren, and are joining in.

F. E. Kamper, chairman of the committee in charge of arrangements for the parade, announced plans of surprising magnitude. He said the parade will be three miles long, consisting of wagons decorated specially for the day. There will be three brass bands, a detail of mounted police, and aides and marshals.

The latter are as follows: F. E. Kamper, *H. Winberg, C. J. McCoy, R. H.* Comer, W. J. Burton, J. H. Merritt, J. F. McNair, W. A. Byers. Each aide will appoint five assistants to ride with him.

The parade will form on the streets adjacent to the state capitol and will march through the principal thoroughfares of the city. In addition to the grocers and butchers, there will be auto trucks representing the wholesale grocers, and wagons from the packers, commission merchants, bakers, ice manufacturers, jobbers, etc.

The merchants and clerks will march afoot in a conspicuous place in the parade, and some of them plan special costumes.

WHY GIRLS LEAVE SCHOOL IS BEING INVESTIGATED

(By Associated Press.)

WASHINGTON, May 28.—"Why girls leave school" is the title of a bulletin issued today by the United States bureau of education, based on an inquiry made by its experts into trade and labor conditions among girls in Worcester, Mass.

The claim that children are forced to leave school to work because their parents need the money is repudiated by the officials of the bureau. They found that from one-half to three-fourths of the girls at work in the factories could have had further schooling if they had desired or if their parents had insisted upon it.

Various reasons were assigned by the girls for their refusal to attend school longer, according to the bureau. Some said "they did not like school," others "could not get along with the teacher and were not promoted," while many simply "wanted to go to work." Only 17 per cent of the girls questioned had finished the grammar schools while most of them had left sixth and seventh grades.

"Conditions such as were found," says the bulletin, "emphasized the imperative need of school training in a practical school for girls between the ages of thirteen and fifteen. Not getting the kind of training they might have liked and would have profited by they joined the army of shifting discontent girls that go from one monotonous factory job to another and because of their lack of training, rarely rise above the class of low paid, unskilled workers."

MERRIT TAYLOR NAMED DIRECTOR OF TRANSIT

(By Associated Press.)

PHILADELPHIA, May 28.—A. Merrit Taylor was appointed yesterday by Mayor Blankenburg as director of the new department of transit, recently created for this city by the legislature. His salary will be $10,000 a year, and he will assume office on July 1.

Mr. Taylor has been serving for the past year without pay as the head of a commission, engaged in studying transit needs of the city, and in a recent report to the mayor he outlined a comprehensive plan for the construction o fan additional subway and elevated systems. The mayor, in announcing Mr. Taylor's appointment, stated that if pending legislation is passed by the general assembly the city will be enabled in a large measure to finance extensions to its transportation facilities as suggested by Mr. Taylor.

BRIBERY SENATOR GETS LONG SING SING TERM

State Senator Stilwell, of New York, Sentenced to From Four to Eight Years

(By Associated Press.)

NEW YORK, May 28.—Former State Senator Stephen K. Stilwell, convicted of bribery by a jury last week, after he had been exonerated by the New York state senate, was sentenced today to serve not les than four years nor more than eight in Sing Sing prison.

Supreme Court Justice Seabury granted a stay of execution so Stilwell's lawyers might apply for a certificate of reasonable doubt.

Stilwell, state senator from the Bronx, was convicted of attempting to obtain $3,500 from George H. Kendall, president of the New York Bank Note company for favorable consideration by the senate and assembly codes committees of a bill to make illegal descrimination against bank note companies by stock exchanges.

Kendall refused to pay. Governor Sulzer called on Stilwell to resign. Stilwell declined. The senate investigated the charged and exonorated Stilwell by a vote of 28 to 21. Thereafter the case was placed in the hands of District Attorney Whitman.

Stilwell is 47-years-old and had been long in politics.

George Noble Dead

ANNISTON, Ala., May 28.—George *Noble, son of John W. Noble,* one of the founders of Anniston, died at the family residence on Noble street Tuesday morning at the age of fifty-three years. Funeral services will be conducted Wednesday afternoon at the Church of St. Michael and All Angels. He is survived by a wigow and two daughters, Louise and Clara. He came here from Rome, Ga., and assisted materially in building a city.

"$350,000,000 ANNUALLY TO THE SHIPPING TRUST"

ANNISTON, Ala., May 28.—"The United States is annually paying a tribute of $350,000,000 to the shipping trust, and thereby we are cutting our own throat in more ways than one," says Colonel Sidney Story, student of the merchant marine and recent witness before the shipping trust probe in *Washington,* who has just returned from a world tour, during which he made an exhaustive study of the problem. He is now the guest of M. A. Foute, manager of the Anniston hotel.

Only One Prisoner

MONTGOMERY, Ala., May 28.—Only one prisoner is confined in the Pickens county jail and he is serving thirty days for a minor offense by working the garden and cutting wood for the jailer. This report was brought to Montgomery yesterday by Dr. W. H. Oates, state prison inspector, who went to Pickens county to examine conditions at the prison.

Take Courses in Canning

ATHENS, Ga., May 28.—Twenty-six canning club agents representing twenty-eight counties in Georgia, are spending four days of this week at the Georgia State College of Agriculture, taking a course in canning and tomato growing. Twenty-five of these agents are women and only one a man.

Miss Mary E. Creswell, the state organizer of the girls' clubs, is in charge of the conference, with President Andrew M. Soule and Prof. J. Phil Campbell advising.

Florida Town Fire Swept

JASPER, Fla., May 28.—Fire early this morning destroyed the business heart of this town including a department store, bank, grocery, millinery store, jewelry shop and supply house. Other buildings caught fire, but were saved.

The loss will reach $50,000, partly insured.

Picture Plays

SAVOY
TODAY
SHE NEVER KNEW
A charming story of mother's love and devotion. Singing and talking pictures.

MONTGOMERY
First Run Pictures
Admission From 10 a. m. To 6 p. m., 5 Cents

ELITE
The Classiest Picture Show in the City
Cool, Comfortable, Clean and Sanitary
THE BEST PICTURE SERVICE

VAUDETTE
TODAY
"Loves Monogram"
The Drummer of Dighth
Jack Lamey Joe Combs

ALCAZAR
TODAY
The Indelible Stain
City Plays Detective

OPEN ALL NIGHT.
Tipton Drug Stores
FORSYTH AND LUCKIE
BOTH PHONES 461.

McELWAIN SHOES

The shoemaking idea of the McElwain plant is to put such value into the shoe that the McElwain trade mark stamped on the shoe will promptly occur to you when you are about to buy another pair of shoes.

Men's Shoes at $3, $3.50, $4, $4.50
Boys' Shoes at $2.50, $3
Little Boys' Shoes at $2, $2.50



W. H. McElwain Company
BOSTON



Investigate Our Bargain Basement!

You'll Find Bargains Galore There

We have reserved our entire basement for odd pieces---broken suits---discontinued patterns---pieces we have no duplicates of. Each piece carries its original tag, and its "Bargain Basement" tag, with a substantial reduction.

A few examples:

$35.00 Golden Oak (Mirror Door) Wardrobe	$27.50	$45.00 Mahogany Genuine Leather Library Chair	$22.50
75.00 Bird's-eye Maple Dresser	50.00	47.50 Satin Finish Brass Bed (full size)	28.50
125.00 Golden Oak Chiffonier	67.50	40.00 Golden Oak Genuine Leather Couch	22.50
30.00 Golden Oak Chiffonier	16.50	30.00 Early English Davenport	22.50
27.50 *Mahogany Chiffonier*	16.50	25.00 Satin Finish Brass Bed (¾ size)	15.00
27.50 Mahogany Dresser	19.50	70.00 Early English Chifforobe	58.50
50.00 Mahogany Dresser	35.00	25.00 Golden Oak Rocker	17.50
150.00 3-piece Mahogany Parlor Suit	75.00	18.50 Golden Oak Rocker	10.00
115.00 Gold 3-piece Parlor Suit	57.50	45.00 3-piece Porch Suit (Green Kaltex)	25.00
38.50 Golden Oak Library Table	25.00		
30.00 Golden Oak Library Table	17.50		

Our Divided Payment Plan Applies to all Departments

THE HAVERTY FURNITURE CO.

13-15 Auburn Ave., Corner Pryor St.