THE JOURNAL COVERS DIXIE LIKE THE DEW

The Atlanta Journal.

THE WEATHER
Fair tonight; showers Thursday afternoon.

Atlanta spot cotton nominal 12⅞c; New York quiet 12½c; New Orleans steady 12⅝c.

VOL. XXXI. NO. 122. ATLANTA, GA., WEDNESDAY EVENING, JUNE 25, 1913. LAST EDITION. PRICE 2 CENTS IN THE CITY 3 CENTS ON TRAINS

PRESIDENT OF STATE SENATE

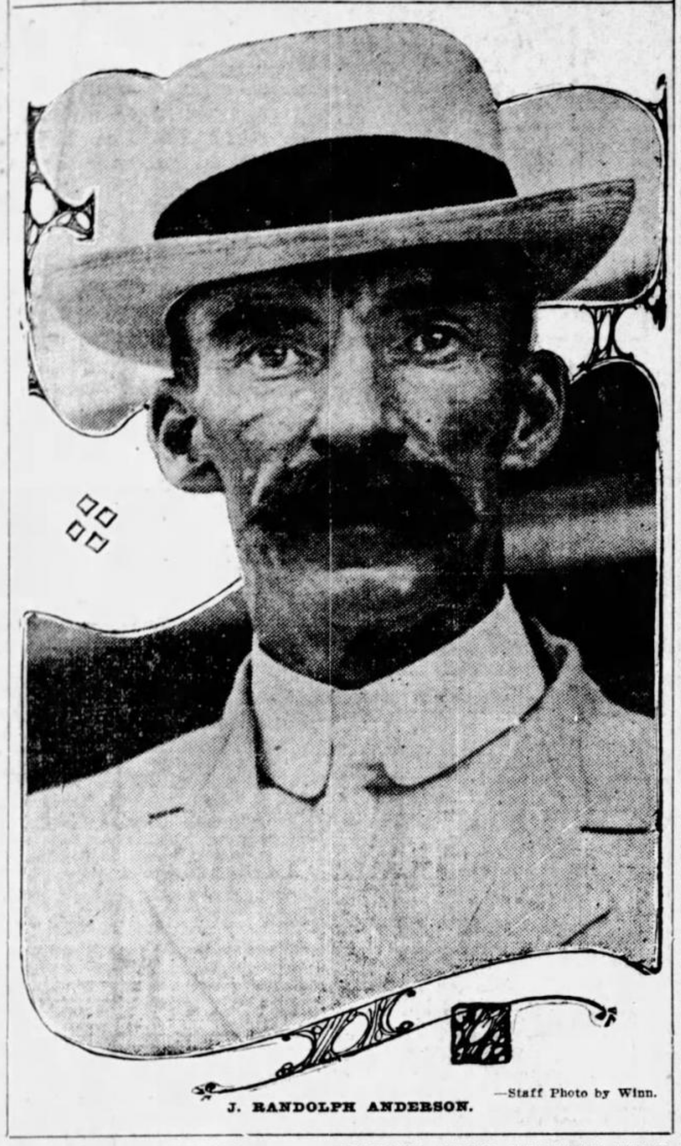

J. RANDOLPH ANDERSON. —Staff Photo by Winn.

ATLANTA BANKERS GIVE WILSON HIS FINEST ASSURANCE

Splendid Effect of Atlanta Clearing House Association's Resolutions Reflected in Press of Nation

MR. WILSON ASKS TO BE GIVEN ORIGINAL COPY

Glad News Carried President by James R. Gray—Dudley Hughes Assures Wilson of Support on Currency Bill

BY RALPH SMITH.

WASHINGTON, D. C., June 25.—So gratified was he to learn that the Atlanta Clearing House association has fallen in with his program for currency legislation at this session of congress, that President Wilson today asked to keep the original telegram containing a copy of the resolutions passed by the clearing house on yesterday. He stated that the resolutions were "one of the most comforting assurances he has received" and added that he needed and appreciated just such support as the Atlanta bankers are giving him in an effort to relieve the situation.

James R. Gray, who came to Washington to hear the president's currency message, called at the White House this morning to pay his respects to Mr. Wilson. Mr. Gray had a telegram from Atlanta, informing him of the action of the Clearing House association, containing a verbatim copy of the resolutions.

President Wilson read the telegram with evident interest and pleasure. He evidently regarded the action of the Clearing House as significant, and asked if the Atlanta bankers had seen a copy of the currency bill. He was informed that they had not.

Just before the Atlantians greeted the president, Congressman Dudley Hughes, of the Twelfth district, had an interview with him. Mr. Hughes assured the president of the determination to support currency legislation at this session of congress.

"Until I heard the president's currency message I was against the conideration of the question at this session of congress," said Mr. Hughes as he left the White House.

"But, the message removed whatever doubt I had about the necessity for legislation at this session and it is my purpose to join hands with the administration in giving the country needed relief. I believe the message had a wonderful effect in congress, and I look to see a bill passed before the snow flies next fall."

George E. Miller, a well known Washington newspaper man, sent the following story to the Detroit News today as reflecting the situation with refernce to currency legislation:

"Supporters of the administration are facing what they regard as a new threat against the currency bill today. They have found a brief interview planted in New England papers by Senator Gallinger in which the New Hampshire road flatly says the currency bill as now drawn can never pass.

CAN'T TALK BILL DOWN.

"Suspicion that the reactionary Republicans would oppose the measure has been in the mind of the president and his followers for some time, but it has been hoped that the opposition would be merely perfunctory and not of a desperate character. But if the Gallinger interview expresses the general reactionary determination in the senate it is quite possible for the bill to be defeated. The reactionaries, by doing what Gallinger intimates is their intention, could talk any bill to death.

"Opposition to the bill also has come from bankers in many parts of the country. The administration believes this to have been dictated from New York and not to have been the result of independent study of the bill by bankers. To the president it is inevitable that the financial monopoly enjoyed by New York should cause the thing known as the money trust to oppose this bill. He says the prime pur-

(Continued on Page Seven, Col. 5.)

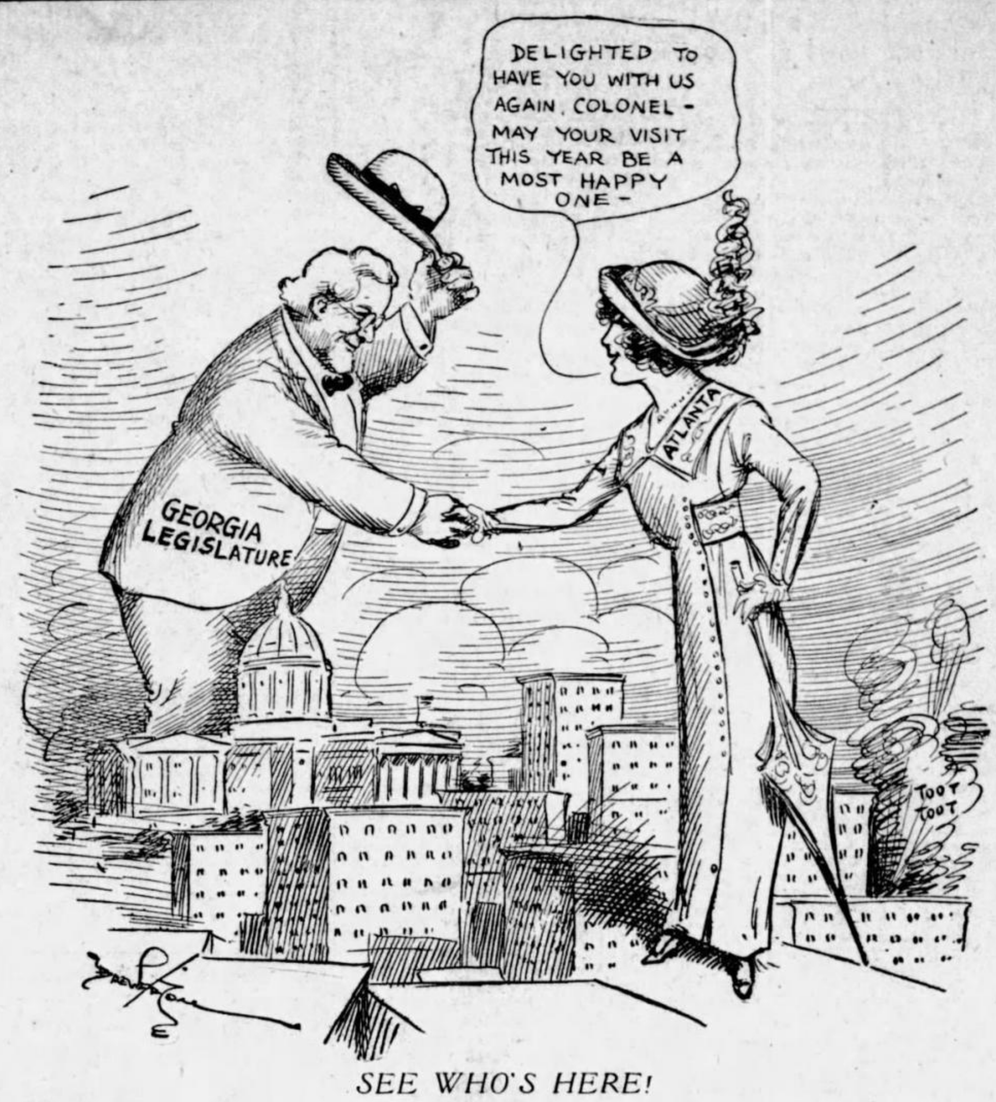

SEE WHO'S HERE!

RANDOLPH ANDERSON HEADS STATE SENATE; ALLEN WITHDREW

Senator Allen's Withdrawal at Opening of Session Left Senator Anderson Without Opposition

BURWELL NAMED SPEAKER IN THE LOWER HOUSE

Senator E. L. Smith Is President Pro Tem of Senate and Rep. E. H. McMichael Speaker Pro Tem of House

Eager to tackle numerous state-wide questions sooner or later to test their abilities, some 200 members of the general assembly of Georgia convened at the statehouse at 10 o'clock Wednesday morning and worked like beavers for three hours in the torrid heat perfecting their organization.

Thursday the legislators will meet separately at 10 o'clock and later at 11 o'clock will go into joint session in the house chamber to canvass the results of the recent election and declare John M. Slaton formally elected governor of Georgia. The inauguration of Governor Slaton will take place in the house chamber at noon on Saturday.

In both the senate and house the work of organization was accomplished with only two contests, that of speaker pro tem of the house and president pro tem of the senate. Save the sharp fight between Representatives E. H. McMichael, of Marion, and Dr. A. S. J. Stovall, of Elbert, the actions of the opening session resembled most of all a love feast.

Representative McMichael nosed out his opponent by a vote of 98 to 85 after one of the closest races in the history of an election of a house speaker pro tem. Senator E. L. Smith, of the Ninth district, defeated Senator W. J. Bush, of the Eigth, for president pro tem of the senate by a vote of 38 to 6.

The officers elected were:

In the senate, Senator J. Randolph Anderson, president, Senator E. L. Smith, president pro tem, Charles Northern, secretary and Flynn Hargett messenger.

In the house Representative W. H. Burwell, speaker, Representative McMichael, speaker pro tem, John Boifeullet, clerk and Dan Pauk messfenger.

MR. ANDERSON'S ELECTION.

As soon as the senate convened at 10 o'clock, Senator W. E. Spinks, of the Thirty-eighth district, arose and withdrew the name of Judge John T. Allen as a candidate in opposition to Senator Anderson. Senator Spinks declared that Judge Allen's friends had canvassed the situation and found that he had only nineteen votes pledged, which was not sufficient to elect.

He had, therefore, been authorized by Judge Allen, he said, to withdraw his name, and leave the race to Senator Anderson.

Senator W. W. Stark, of the Thirty-third district, then placed Senator Anderson's name in nomination. The roll was called, and Senator Anderson was unanimously elected, Senator Allen casting his vote for the man whom he had opposed up until that moment.

In his speech of acceptance President Anderson touched briefly on the problem of state tax revision.

Mr. Anderson's speech had not been prepared beforehand and did not last over ten minutes. After he had thanked the members of the senate for his election, he immediately proceeded to speak of the tax revision question.

He pointed out that although the legislature for the past four years had been criticised for extravagance in appropriations, yet these appropriations were necessary in order that the state institutions should not starve to death. This, he said, brought up the fact that the state's revenue must be increased or some provision made in order that the institutions should not go begging.

As a result, he said, in seeking a remedy, he was convinced that the state's system of taxation was antiquated and worn out, and that some remedy must be made at once. He said that he

(Continued on Page 4, Col. 1.)

Full text of Governor Brown's message to the legislature will be found on Pages 8 and 9.

BULGARIANS ATTACK SERVIANS AT ZLETOVO

Midnight Attack Unprovoked. Stubborn Resistence Continues Battle Many Hours

(By Associated Press.)

BELGRADE, Servia, June 25.—A strong force of Bulgarian troops attacked the Servian positions at Zletovo and Ratkovatz, in Macedonia, at 1 o'clock this morning.

The attack, according to official information, was unprovoked. Fighting was still in progress at a late hour.

Later reports from the battle scene said the Bulgarian artillery had gone into action and a fierce fight was in progress in which both sides had suffered considerable losses.

The Bulgarian attack on the Servians has created a dangerous state of excitement here.

The newspapers publish special editions declaring in large type, "war has begun."

Dispute May Be Given To Russian Arbitration

(By Associated Press.)

LONDON, June 25.—The prospect that the Balkan dispute will be submitted to Russian arbitration and that the premiers of the four Balkan states will meet at St. Petersburg is much brighter today. The peaceful turn of events is attributed to pressure from Russia and the other powers.

A Sofia dispatch to the Times says:

"In compliance with the Russian request made to both Bulgaria and Servia, the Bulgarian government has prepared a memorandum of its case against Servia, which will be telegraphed to St. Petersburg Wednesday. Should Servia refuse to prepare a similar memorandum, it is understood that the Bulgarian minister will withdraw from Belgrade."

A Belgrade dispatch to the Times says the Servian government has agreed to send a representative to St. Petersburg without making any reservation.

Pigeon "Homes" From Brazil 4,200 Miles to Pennsylvania Master

(By Associated Press.)

JEANNETTE, Pa., June 25.—The record flight of a homing pigeon from Rio Janeiro, Brazil, is reported by Stephen Krupa, a local fancier. Last April he shipped "Sunny Jim" and two other racing pigeons to a Rio Janeiro fancier, who liberated them on May 8. "Sunny Jim" put in an appearance here yesterday, after forty-eight days' flight. Krupa declares that a pigeon never before "homed" from a point below the equator. The air line distance from Rio Janeiro to this city is about 4,200 miles, nearly half of the distance being over water.

TWO HUNDRED VICTIMS OF PTOMAINE POISONING

(By Associated Press.)

RICHMOND, Ind., June 25.—Nearly 200 cases of ptomaine poisoning, the result of eating food served at Earlham college at noon today to former students attending the "home coming" celebration here, were reported by local physicians tonight. An investigation was started. Nine persons are reported to be in a serious condition. All, it is believed, will recover.

Fire at Omega

(Special Dispatch to The Journal.)

MOULTRIE, Ga., June 25.—The store of J. W. Hardy at Omega, Ga., was damaged by fire Monday night to the extent of about $3,000. The loss was partially covered by insurance.

POLICE SEEK WOMAN WHO WISHES TO DROWN SELF

Mysterious Telephone Call Warns Officers of Intended Suicide by Drowning

Officers of the city and county police forces are looking for a young girl who is said to have left her home on Wednesday morning with the intention of drowning herself in the Chattahoochee river.

The police were informed of this occurrence through a mysterious telephone call which the desk sergeant received at headquarters about 1 o'clock Wednesday afternoon. A woman's voice on the other end of the wire informed the sergeant that a young girl left her home Wednesday morning, declaring that she would throw herself into the Chattahoochee.

The woman on the telephone refused to give her name or the name of the girl who, she said, was staying with her until she left with suicidal intent. A description was furnished, however, which said the girl wore a gray skirt, white waist and tan hat. The sergeant's informant declared that she would not give her name for fear the newspapers would get hold of it.

Officers were despatched to the river to watch for the girl.

Judge Joins Revenue Officers in Hunt for Makers of Moonshine

(Special Dispatch to The Journal.)

ANNISTON, Ala., June 25.—Judge G. B. Randolph, United States revenue commissioner, has just returned from a trip with the deputy revenue officers who have been scouring this county for alleged illicit distillers and retail liquor dealers, this being the first time in Judge Randolph's history that he has taken an active part in the apprehension of offenders.

In a hearing Monday afternoon before Judge Randolph, John H. Maxwell, who was arrested Saturday on a retailing charge, was admitted to bail in the sum of $100, and Walter Slaton was put under bond of $300 in two cases.

Several stills were destroyed in Calhoun county last week in the raid participated in by Judge Randolph. The officers are still at work in this county and arrests are expected to follow their activities.

PAINTER'S FAMILY OPENS FIGHT FOR HIS VISCERA

(By Associated Press.)

BALTIMORE, June 25.—A demurrer to the receivership action for possession of the viscehe of Edward O. Painter, the fertilizer manufacturer of Jacksonville, Fla., who recently was drowned in St. John's river, was offered in circuit court here by the attorney for Painter's heirs today. Before argument on the demurrer was begun Coroner Abbott, of Jacksonville, testified he had been authorized to have a post mortem examination and an inquest conducted. Counsel for the Painter interests contended that members of the family were entitled to possession of the physical remains of Painter under rulings of courts in different states of matters of somewhat similar importance. He quoted court rulings of Kentucky whereby remains of a dead man were turned over to his widow, because she was considered the person most closely affected and the person who had been prior rights above anybody else.

The demurrer may have the effect of holding up the receivership proceedings for many days. They were brought by the United States Fidelity and Guaranty company of Baltimore, which issued an accident policy to Painter for $20,000.

FINANCE CHAIRMAN WOULD IGNORE MAYOR IN CREMATORY FIGHT

Grows Impatient With Delay and Favors Immediate Signing of Contract—Will Fight to Bitter End, He Says

Councilman W. G. Humphrey, chairman of the finance committee of council, after a conference with Mayor Woodward, Wednesday morning, said he also, like Attorney Samuel N. Evins, had come to the conclusion that the mayor is "stalling" on the crematory, and that he now favors going ahead and making a contract with the Destructor company without negotiating with the mayor any further.

"The Destructor company submitted a proposal to council and council accepted it by a resolution, which is one method of making a contract," said Councilman Humphrey.

"The mayor objected to that, and said he wanted council to pass up a regular form of contract, to be executed by him. He told me that if such a contract was passed up, he would sign it.

"On my recommendation the Destructor company's attorneys, together with the city attorney, went to work and drew up a contract, and it was submitted to the mayor.

"MAYOR FOUR-FLUSHING."

"Instead of signing it, as he said he would, he wants to start all over again in a different way. I am tired of fooling with him. He has stalled us and four-flushed us until we are wasting time to negotiate with him any further.

"I am in favor of council going ahead now and accepting the Destructor company's proposal, just as we started out to do. Then, if the mayor vetoes the resolution accepting the proposal, which I suppose he will, I am in favor of passing it over his veto. Then if we have to mandamus him to make him sign the checks in payment of money to the company, which we probably will, I am in favor of doing it."

WHAT MAYOR SAYS.

Mayor Woodward was not in a very pleasant frame of mind Wednesday, on account of the interview given out Tuesday by Attorney Samuel N. Evins, attorney for the Destructor company, in which Mr. Evins charged the mayor with being still opposed to the crematory and with "stalling" the company in an attempt to prevent the completion of the plant.

"I don't care to say anything more about the crematory," the mayor said. "I'm tired of the whole thing. It makes no difference to me what Mr. Evins says. The contract has got to be made according to my wishes, or else I will not sign a check to pay the company a dollar. If they want to go to the supreme court again, all right, it suits me."

ATTORNEY GOREE'S MOVEMENTS.

Though declining to say what his plans are, Attorney C. P. Goree, who conducted the injunction proceedings which resulted in the supreme court's decision holding the original crematory contract to be illegal, is apparently undertaking to stop work on the plant by having the Destructor company cited for contempt.

Attorney Goree took interrogatories Tuesday from Evins & Spence, the Destructor company's attorneys, from W. E. Dowd, Jr., the company's sales engineer, and from W. D. Ellis, Jr., the assistant city attorney.

According to these, Attorney Goree undertook to make them admit that the plant is being continued under the specifications contained in the original contract. This they would not admit, and in reply stated that the plant, as a matter of fact, is being continued under a special resolution of council which makes reference to specifications

(Continued on Page 4, Col. 2.)

EXPLOSION'S DEATH TOLL ESTIMATED AT SIXTY

Grain Elevator in Buffalo Explodes, Strewing Dead and Maimed in Every Direction

(By Associated Press.)

BUFFALO, N. Y., June 25.—Official checking of the list of employes of the Husted Milling company, whose elevator was blown up by a dust explosion yesterday, shows besides the eleven known victims twenty-eight men are still unaccounted for and are believed to be in the ruins.

The police started today to make a house to house canvass and a tour of the hospitals where victims were taken. They were provided with lists of the employes who reported for work yesterday. The canvass, completed at noon, showed that there are forty-four men in hospitals, half of whom are not expected to recover; twenty-two were found safe or only slightly injured in their homes; ten employes dead, not counting John Conroy, the "nickel plate" engineer, who was blown from his cab and died later at the hospital; twenty-eight missing.

Clifford Husted, superintendent of the milling company, said of the missing:

"We have been unable to get any trace of these men. They were in the mill at the time of th eexplosion and we fear that they are buried in the ruins."

Taking the police record as a basis as to the number of missing and the statement of the hospital physicians that half of the injured have no chance of recovery, with a known dead of eleven, the probable ultimate death toll approaches sixty.

NAMING OF COMMITTEES IS NEXT IN ORDER NOW

General Assembly's Interest Turns to Organization, After Electing Leaders

With the election of a speaker and speaker pro tem of the house, and a president and president pro tem of the senate, out of the way, the principal legislative interest now centers in the chairmanship of the big and important committees of both bodies.

Neither Speaker W. H. Burwell nor President J. Randolph Anderson is ready to make any committee announcements. In fact, the former says it may be at least a week before he will be in position to give out any information on committee assignments, and President Anderson states that a day or two will elapse before he will have any announcements to make.

Notwithstanding the attitude of the two presiding officers, The Journal today is able to forecast the chairmen of some of the most important committees in both houses.

In the house of representatives L. R. Akin of Glynn, will head the ways and means committee; Crawford Wheatley, of Sumter, the committee on appropriations, and R. B. Blackburn, of Fulton, will be chairman of the general judiciary committee or vice chairman of the rules committee. The speaker is ex-officio chairman of the rules committee.

Over in the senate Senator W. W. Stark, of the Thirty-third district, will head the appropriations committee; Senator W. D. McNeil, of the Twenty-second district, the general judiciary committee; Senator O. H. Elkins, of the Fifteenth district, the special judiciary committee, and Senator John T. Allen, of the Twentieth district, either the committee on finance or the committee on constitutional amendments. Judge Allen, who retired from the race for president of the senate just before the first ballot was taken, probably will be allowed his preference of the two committees named, either one of which is highly important.

Pistol's Not a Pistol When Cylinder's Gone, Says a Roman Justice

ROME, Ga., June 25.—When is a pistol not a pistol? was the interesting question that was answered by Justice of Peace Berry Broach yesterday, when S. W. Day was placed on trial in his court charged with carrying a weapon without a license.

Day was advertising a show at a local playhouse, and had been riding over the city dressed as a cowboy, with a big pistol in his belt, when this was discovered by an eagle-eyed officer. He was taken in tow, but at his hearing showed that the pistol he was carrying was minus a cylinder. He advanced the plea that a pistol was not a pistol unless it had all the parts intact, and the justice agreed with him and discharged him.

$10,000 FIRE DAMAGE TO TENN. MILITARY SCHOOL

Kitchen and Dining Room of Institute at Sweetwater Are Swept by Fire

(By Associated Press.)

KNOXVILLE, Tenn., June 25.—Fire at the Tennessee military institute at Sweetwater, Tenn., early this morning did damage estimated at $8,000 to $10,00. The blaze was confined to the kitchen and dining room section of the institute. The origin of the fire is not known.

U. S. WAR SECRETARY PLEDGES PROTECTION TO BORDER CITIZENS

After Appealing to President Wilson, Congressman Smith, of Texas, Is Assured of Protection for El Paso

(By Associated Press.)

WASHINGTON, June 25.—Representative Smith, of Texas, appealed to President Wilson today to see that Americans in El Paso would not suffer in the threatened battle at Juarez between the Mexican federals and the Constitutionalistas, who are steadily advancing upon the city. The president referred Mr. Smith to Secretary Garrison, who told him that two full regiments of cavalry could be assembled on the Texas line within twelve hours.

Already at Fort Bliss, just across the Rio Grande from Juarez, are five troops of the Second cavalry in addition to the machine gun platoon of that regiment. The remainder of the Second cavalry is doing patrol duty between El Paso and Sierra Blanca, while the Thirteenth cavalry is guarding the border between El Paso and Yang's ranch, New Mexico.

Brigadier General Tasker T. Bliss has full authority to concentrate his forces wherever necessary for protection of American lives.

U. S. Holds Up Train Of Mexican Munitions

(By Associated Press.)

NEW ORLEANS, June 25.—A carload of war munitions, on its way from New York to the camp of Venustiano Carranza, in northern Mexico, is being held in New Orleans pending decision by the United States department of justice whether to allow it to proceed across the Mexican border, it was learned today.

The consignment, which includes 128 rapid fire guns, several hundred cases of ammunition, and a quantity of side arms, is said to be part of a large contribution of war munitions made by relatives of the late President Madero to the constitutionalist cause.

The car containing the arms and ammunition arrived in New Orleans yesterday, and is being guarded by agents of the department of justice.

General Ojeda Is Forced To Retreat by Rebel Fire

(By Associated Press.)

MEXICO CITY, June 25.—War department officials today conceded the truth of the report that General Pedro Ojeda, who has been leading the federal forces against the insurgents in Sonora, had been forced to retreat to the seaport at Guaymas. Recently it was reported that General Ojeda had been successful in driving the rebels back to their base of supplies at Ortia.

Federals Above Guaymas Eat Snakes for Food

(By Associated Press.)

NOGALES, Ariz., June 25.—Federal soldiers above Guaymas are reduced to eating snakes, so completely has the food supply been cut off by the Sonora insurgents state troops, say advices reaching here today. Smallpox epidemics in the constitutionalists camps partially equalizes the situation.

Despite the demoralization caused by famine and disease on either side, fighting was reported to have continued late today. The insurgents attacked Ojeda's column from both the front and rear. Many were reported killed, while the wounded lie unattended on the field.

State officials insist that the federals steadily are losing ground in the

(Continued on Page 7, Col. 4.)

Magic of the Wants

You have wondered at the magician as he has cautioned you to watch him carefully while he was performing some feat of necromancy, such as turning a silk handkerchief into a rabbit.

There is many another transformation going on every day through The Journal Want Columns—and the only magic about it is the wonderful influence of The Journal Wants.

Housekeepers are turning disused and obsolete home furnishings from attic or storeroom into ready cash or exchanging them for more needed things.

Journal Wants are used by the thrifty housekeeper, who realizes the economy of eliminating the unused house furnishings and effect many a saving in that way.

Telephone your ad to The Journal or ask that it be sent for—whichever is most convenient for you. Main 2000 or Atlanta 428.

HAPPY TURNERS GREET AMERICA'S "FATHER JAHN"

Bundes Turnfest of North American Gymnastic Union Opens at Denver

(By Associated Press.)

DENVER, Col., June 25.—While the thirty-first bundes turnfest, or Olympiad, of the North American Gymnastic union, which is holding forth in this city, was well launched yesterday with the arrival of the national officers and other national figures in German circles, it was not completed until this morning, when George Brosius, of Milwaukee, eighty years old, the oldest active instructor in the turnvereins of America, and hailed as "Father Jahn of America" by turners, arrived.

Surrounded by members of the turning societies of Milwaukee, who accompanied him, Mr. Brosius received felicitations of the local committee and a crowd that gathered at Union station to greet this distinguished visitor and his escort of trained athletes.

Mr. Brosius marched at the head of the Milwaukee delegation.

In the early part of the nineteenth century the first turner society was founded in Germany by Friederich Ludwig Jahn, whose name has since been handed down among devotees of healthgiving exercise through the medium of German turning societies, both in the Fatherland and in America, as "Father Jahn." George Brosius, in early life in his native land, became a disciple of the philosopny of Father Jahn that a healthy body produced a healthy mind, and when he emigrated to this country at once set about spreading the doctrine and organizing societies in America to put the theory into practical use. Mr. Brosius is the author of most of the modern gymnastic exercises in use at the present time in all the turnvereins in America, and to him is assigned the duty of formulating the athletic events that make up the program of the Olympiads of the North American Gymnastic union.

At this bundes turnfest the honor diploma for fifty years' continuous membership in turning societies will be given to three "old reliables," and tomorrow a reunion of the pioneers will be held, at which these three will be the honored guests.

All three are now residents of Denver and have their membership in the East Denver turnvereins, but their original memberships were with eastern turnvereins. They are Chistian Schaefer, who joined a society in Chicago in 1852; Conrad Walbrach and John C. Mayer, both of whom originally affiliated with turnvereins chartered at Leavenworth, Kan.

GUARDS FOIL PLANS TO ESCAPE PRISON

(By Associated Press.)

SAVANNAH, Ga., June 25.—An attempted jail delivery was made at the city barracks last night by George Firman and Eugene Degler, two United States marines from Port Royal, who were incarcerated in the police barracks on a charge of desertion.

Breaking an iron lever from a tank in the cell toilet, the men succeeded in tearing out the mortar between the bricks under the cell window, after a futile attempt to escape from the toilet by the same means.

They succeeded in removing two bricks before being discovered by the station house officers. The deserters were returned to Port Royal today in the custody of the officer who arrested them several days ago upon identification cards. Rewards of $50 each were offered for the arrest of the men.

Joseph C. Saunders Shot

CARRABELLE, Fla., June 25.—Joseph C. Saunders was shot and instantly killed last night by J. C. Hagan, an engineer. The coroner's jury rendered a verdict of murder. Feeling ran so high that to prevent a lynching, the sheriff rushed Hagan in a fast launch he chartered to Appalachicola for safekeeping. Saunders was a leading citizen, an officer of the militia, member of the town council and high in secret orders.

New Hotel in Valdosta

VALDOSTA, Ga., June 25.—This city is to have a modern new hotel to cater to the middle class trade. Both of the hotels here now are highclass hostelries, and Valdosta has not had a hotel of medium price for two or three years. A contract is to be let this week for a modern building of sixty rooms, with four stores on the front floor. The hotel is to be built on the corner of Hill avenue and Toombs street, opposite the First Christian church.

NO VACATION IN SIGHT FOR CONGRESSMEN DURING SUMMER

Small Salaries Do Not Limit Work of Great Men—Underwood and Hoke Smith Could Earn Four Times as Much at Other Work

BY RALPH SMITH.

WASHINGTON, D. C., June 25.—The members of congress have about resigned themselves, sadly and reluctantly, to the realization that they must spend practically all of their time in Washington from now on. It seems to be coming more and more the fixed policy for legislative sessions to be well-night continuous.

Senators and representatives are awakening to the fact that the people don't care a rap whether it is excessively hot in summer and extremely cold in winter in Washington. The physical discomfort of their representatives in congress doesn't worry the people who send them here. Indeed, some members are beginning to suspect that the people rather like the idea of having congress on the job continuously, and delight in the knowledge that climatic conditions in Washington are far from pleasant.

There are millions of people in America who believe that the congressional salary of $7,500 a year, with perquisites, more than compensates the average representative or senator, not only for physical discomforts, but also for all the service they render the government.

UNDERWOOD'S COMPENSATION.

It is true probably that the average member of congress is fairly well paid, services and ability considered. There are, however, numerous instances that might be cited to prove that some senators and representatives are underpaid for their work. The United States congress as a whole is a body of able men, many of whom are capable of earning much more than $7,500 a year. It is undoubtedly true that there are men in both the senate and the house who never earned $7,500 a year before coming to congress, and who will never earn that much after they leave congress, so that the compensation, based on a general average, may be fair.

But does any one suppose for an instant that Representative Oscar W. Underwood, of Alabama, Democratic leader in the house, chairman of the ways and means committee and author of the tariff bill, is well paid for the services he performs for the country? Certainly not. If Mr. Underwood had devoted the time and study to the law that he has to public affairs and if he worked half as hard at the practice of that profession as he works in congress, his annual income would be much nearer to $50,000 than $7,500.

Coming nearer home, the case of Senator Hoke Smith illuminates the point quite as clearly and more interestingly. Before the senator entered politics in Georgia, it is understood that his annual income from the practice of law was around $20,000 or $25,000. Sometimes it exceeded the latter figure.

With his election to the senate, Mr. Smith retired from the practice of law entirely. He gave up an average income of $25,000 a year to accept a salary of $7,500 a year. He did this voluntarily, of course, because he had an ambition to serve in the United States senate.

HOKE SMITH'S SALARY.

The case of Senator Smith was singled out because the writer believes that he is familiar with the work the senator is doing in Washington, and he knew something of the demands upon his time before he came to Washington.

As a lawyer, earning $35,000 a year, Mr. Smith didn't devote one-half the time to his work that he has devoted to the public service since he came to Washington. The same amount of energy applied by the senator to the practice of his profession would, I believe, bring him an income much in excess of $50,000 a year. The estimate is a fair one, when it is considered that with half the work he earned $35,000 a year.

When Mr. Smith was practicing law in Atlanta, he at least had his nights for himself and family. Also, he had some time for travel, and it was possible for him to turn away from his profession to help the public school system of Atlanta and Georgia, and to take a lively interest in the local affairs of Atlanta. Moreover, it was possible for a newspaper reporter to reach him occasionally, if not for an interview—he rarely gave them—for the facts concerning litigation in which he was involved as counsel.

Senator Smith hasn't had an hour he could call his own, save when he has slept, since he came to Washington. He has worked night and day—from 9 o'clock in the morning until midnight or 1 o'clock the following morning. He has been on the run constantly. No member of the finance committee has devoted more study to the provisions of the tariff bill than he; no member is more familiar with its provisions, their details and general effect.

He has earned certainly the salary he receives from the government.

CONGRESSIONAL SESSIONS.

Since March 15, 1909, when President Taft called congress in extra session to revise the tariff, which resulted in the passage of the fateful Payne-Aldrich bill, congress has been in Washington more than two-thirds of the time. Taft's first extra session continued for 144 days, and his second extra session — the reciprocity session—lasted for 141 days, from March 4 to August 22, 1911.

The present extra session, with currency injected by President Wilson, in addition to the tariff, promises to run far into the fall. It will certainly have a longer life than did either of Taft's special sessions.

It is the belief of many persons that the session will continue through October, and may continue until the regular "long session" begins in December.

With the tariff and the currency questions out of the way, it might appear that congress would have little to keep it in Washington. But that is not the case. There are other great public questions demanding consideration, and they must be handled. Then, too, the tariff question never dies, and it may bob up at most any old time.

ANNISTON WANTS ALA. GOOD ROADS MEETING

(Special Dispatch to The Journal.)

ANNISTON, Ala., June 25.—Apropos of the renewed interest in the question of good roads in this county, a movement is new under way to have the next meeting of the Alabama Good Roads association held in this city, the selection of a place of meeting for this year now being in the hands of the executive committee.

It is considered peculiarly appropriate that the meeting should come back to Anniston, as the Alabama Good Roads association was organized in this city seventeen years ago through the efforts of Dr. T. W. Ayers, then editor of The Daily Hot Blast.

FIVE ARE INJURED IN AUTOMOBILE ACCIDENT

RALEIGH, N. C., June 25.—Reports from Goldsboro, N. C., today state that five persons were painfully injured near that place last night when the automobile in which they were riding overturned while they were speeding to escape from the storm which visited that section. There were nine persons in the automobile, all of whom were thrown to the ground. The more seriously injured were Mrs. John Borden and her two daughters and Mrs. R. B. Miller and Mrs. D. R. Kornegay.

NEW STATION ORDERED FOR TALLAHASSEE, FLA.

TALLAHASSEE, Fla., June 25.—The state railroad commission today issued an order comanding the Jacksonville Terminal company and all railroad lines entering Jacksonville to erect a new union station there on the site of the present one. The order calls for a two-floor, double level to accomodate the needs of the city. July 15 is set for a hearing on all plans and specifications of all interested persons.

FRENCH DEPUTY RISES TO SPEAK; FALLS DEAD

Edouard Aynard Dies of Heart Failure in Chamber of Deputies in Paris

(By Associated Press.)

PARIS, June 25.—A dramatic scene was caused in the chamber of deputies today by the sudden death of Edouard Aynard, a progressive Republican representing Lyons. While making his way toward the platform, where he was to deliver an important speech, he fainted and died shortly afterward.

Doctors attributed his death to heart failure, due to overwork. He had sat up most of last night preparing his speech.

M. Aynard was born on January 1, 1837. He was a regent of the Bank of France and a recognized authority on economic questions. He was deputy speaker of the chamber of deputies for several years.

Gives Quick Home Cure For Corns, Callouses And All Foot Troubles

This information will be welcomed by the thousands of victims of daily foot torture. Don't waste time. Get it at once. No matter how many patent medicines you have tried in vain this treatment, which was formerly known only to doctors, will do the work. "Dissolve two tablespoonfuls of Calocide compound in a basin of warm water. Soak the feet in this for full fifteen minutes, gently rubbing the sore parts." The effects are marvelous. All pain goes instantly and the feet feel simply delightful. Corns and callouses can be peeled right off; bunions, aching feet, sweaty smelling feet, get immediate relief. Use this treatment a week and your foot troubles will be a thing of the past. Calocide works through the pores and removes the cause. Get a twenty-five cent box from any druggist.—(Advt.)



Cash Gro. Co. 118 & 12 W hitehall

SELLS THURSDAY



10-lb Pail Snowdrift LARD 88½c

21 pounds best Granulated Sugar $1.00
10-lb. pail Silver Leaf Lard $1.31
Guaranteed fresh Eggs, doz.... 18 1-2c
Meadow Gold Butter, lb.....33c
Parksdale Butter, lb.....31c
40c Coffee, best in Atlanta...28c
Maxwell House Coffee, lb....27c
Luzianne Coffee, lb.....24c
Guaranteed Pure Coffee, lb...15c
Winner Milk, can 10c

Cash Gro. Co. 118 & 120 Whitehall

Prevent Dissatisfied Customers!

Mr. Shoe Merchant:

Every pair of Shoes you sell must satisfy that particular buyer. If it fails to do so, your business is hurt, and your growth suffers.

PREMIUM BRAND SHOES — Gramling Spalding Co. ATLANTA, GA. TRADE MARK

PREMIUM BRAND SHOES

prevent dissatisfaction—they make permanent customers—they suit their needs.

We know but the Southern Shoe Market. Thirty-eight years experience contained no blind experiments and produced no vain notions—but have endowed us with a positive knowledge that in itself is more effective than any array of words can describe—knowledge that is indispensable to Southern Shoe Merchants.

If you would be led by knowledge, we should command your attention.

GRAMLING-SPALDING CO.
Premium Brand Shoes.
Established 1875,
Atlanta, Ga.

SCALP COVERED WITH MILK CRUST

Across Top of Head and Behind Ears. Head Mass of Sores. Lost All of Hair. Itching Terrible. Used Cuticura Soap and Ointment. In 3 Weeks Place Healed.

Bowling Green, Va.—"My baby when one month old broke out on her scalp as I thought with heat. In a day or so the pimples had spread from one to the other until her scalp was covered across the top of her head and behind her ears with what we called milk crust. Her head was a mass of sores. Every day it got worse. She lost all of her hair whenever there was a scab. The itching was terrible as she couldn't get much sleep sometimes. Her face was covered with blood. It seemed as if nothing I could do would give her relief as she cried for hours at the time.

"So great was her agony when she was three months old I began using Cuticura Soap and Ointment. After using them twice she slept better and her scalp began to heal. In three weeks' time the terrible crust had come off leaving the place healed. I continued to use Cuticura Soap and Ointment daily and when she was six months old her hair had grown out and there was no sign of a return of milk-crust. Now she has a lovely suit of hair." (Signed) Mrs. Chas. A. Seal, Aug. 2, 1912.

No other emollients do so much for pimples, blackheads, red, rough skins, itching, scaly scalps, dry, thin and falling hair, chapped hands and shapeless nails. Cuticura Soap 25c. and Cuticura Ointment 50c. are sold everywhere. Sample of each mailed free, with 32-p. Skin Book. Address postcard "Cuticura, Dept. T, Boston."

Tender-faced men should use Cuticura Soap Shaving Stick, 25c. Sample free.

MAKES FORTUNE ON 25 CENT INVESTMENT

Almost every family has some member who suffers with indigestion and it will interest them to know that a young English singer who had spent a fortune consulting the best doctors in Europe, bought a vegetable which was recommended by a celebrated French doctor as having wonderful digestive properties, for 25 cents and made up a sauce with it and discovered that he had accidently prepared a most delicious sauce which added zest and flavor to food, and at the same time acted as a wonderful digestive. Cooks at the best European hotels pronounce it unexcelled. Unlike all other sauces, Waw-Waw (an obsolete South American Indian word for vegetable). A 25 cent bottle from your grocer will convince you how much more you will enjoy your food by adding Waw-Waw Sauce and how easily you can digest anything and everything.

Ask your grocer for Waw-Waw Sauce
H. L. Singer Co., Wholesale Distributor.

WOOD PULP IMPORTERS WILL GAIN $3,000,000

(By Associated Press.)

WASHINGTON, June 24.—The United States will give up $3,000,000 to importers of wood pulp and paper as a result of the treasury department's decision today not to appeal to the supreme court from the decision of the customs court that all countries having "favored nation" treaties with the United States are entitled to free wood pulp and paper, because that privilege was granted to Canada. The importations were made from France, Germany, Norway, Sweden, Denmark and other European countries.

Many Years' Test of Eckman's Alterative.

For several years a large number of voluntarily written testimonials from persons who recovered from Lung Trouble have been received by the makers of Eckman's Alterative, a remedy for the treatment of Throat and Lung Troubles. Surely plenty of time to demonstrate its lasting value. You can write to any of them for confirmation. Here is one:

5323 Girard Ave., Phila., Pa.

"Gentlemen: In the winter of 1903 I had an attack of Grippe, followed by Pneumonia and later by Consumption. In the winter of 1904 I had cough, night sweats, fever and raised quantities of awful-looking stuff and later I had many hemorrhages; at one time three in three successive days. Milk and eggs became so distasteful I could keep nothing down. Three physicians treated me. I was ordered to the mountains, but did not go. Eckman's Alterative was recommended by a friend. After taking a small quantity I had the first quiet night's sleep for weeks. My improvement was marked from the first. I gained strength and weight and appetite. I never had another hemorrhage and my cough gradually lessened until entirely gone. I am perfectly well."

(Affidavit) ANNIE F. LOUGHRAN.

(Above abbreviated; more on request.)

Eckman's Alterative has been proven by many years' test to be most efficacious in cases of severe Throat and Lung Affections, Bronchitis, Bronchial Asthma, Stubborn Colds and upbuilding the system. Does not contain narcotics, poisons or habit-forming drugs. For sale by Jacobs' Pharmacy and other leading druggists. Write the Eckman Laboratory, Philadelphia, Pa., for booklet telling of recoveries and additional evidence.—(Advt.)

SEWELL'S

Money-Saving Specials for

THURSDAY

We retail everything at WHOLESALE PRICES

Solid carload Fancy Lemons, per doz. 19½c
Solid carload Fancy, Large New Irish Potatoes, quart. 3½c
Fresh Home-raised Snap Beans, per qt. 3½c
Country Cured Hams, per pound 16c
Meadow Brook Pure Creamery Butter, lb.... 32½c
Quart Bottle Grape Juice 29c

SEWELL COMMISSION CO.
Wholesale and Retail
113-115 Whitehall St.
Branch Store 164 Decatur St.

GRAND Matinee Today Tonight 8:30
THE TREMENDOUS SUCCESS
Geo. Kleine Presents
"QUO VADIS"
The Modern Photo-Play
Matinees 25c Nights 25c and 50c

FORSYTH Matinee Today 2:30 Tonight 8:30
KEITH VAUDEVILLE
Gertrude Vanderbilt and George Moore---"Ideal"
6 MUSICAL CUTTYS AND OTHERS

MOTOR RACES

Wednesday 8:15 P. M.
JUNE 25th.

DR. HATHAWAY & CO.
SPECIALISTS, Inc.
32 Inman Bldg. 22 1-2 S. Broad St.
ATLANTA, GA.



DR. GAULT
Physician in Charge

We are the oldest established and most reliable Specialists in Atlanta. We cure all chronic and special diseases of men and women. No charge for consultation and all transactions are satisfactory and confidential. Call or write for a free book. Hours, 9 to 1, 2 to 7; Sundays, 10 to 12.

DISEASED MEN



I offer certain, permanent cures for Ulcers, Blood Poison, contracted diseases, Varicocele, Hydrocele, Nervous Debility and all lately or long-contracted diseases of men. I will cure you or make no charge, thus proving that my present-day, scientific methods are absolutely certain. If further evidence of my success is required I refer to my extraordinary record of cured and satisfied patients that I have dismissed sound and well during the year just past. I hold out no false hopes to incurable persons. If you desire to consult a reliable, long-established specialist of vast experience, come to me and learn what can be accomplished with skillful, scientific treatment. Examination free and strictly confidential. Hours: 9 a. m. to 7 p. m. Sundays, 9 to 1.

DR. J. D. HUGHES,
16½ N. Broad St., Opposite Third National Bank, Atlanta, Ga.

$25 Men's Suits in Very Distinctive Styles

If You Don't Live in Atlanta, Order by Mail

The Daylight Corner

Whether you contemplate going away over the 4th of July---if you're fixing to go on a vacation this summer---or, even if you intend to remain in Atlanta all summer---you'll find a "SUITABLE" Suit in our display at $25.

We have assembled a most attractive assortment of Men's Suits, at $25 each, in DISTINCTIVE styles! They are especially good values. These $25 Suits are elegantly made---from a large variety of excellent materials in solid colors and in fancy mixtures!

Of course, we also have Men's Suits at other prices---from $15 all the way up to $40.

See Window Display!

J. Eiseman & Sons & Co

THE ATLANTA JOURNAL'S $7,000 BOOKLOVERS' CAMPAIGN.

The Plan and How You Can Enter

The Journal has published seventy-five pictures, each representing the title of one book.

Seven thousand dollars' worth of prizes will be given to those who can select the most correct titles.

Every contestant has the right to ten answers on each picture.

The Journal's new Official Catalogue contains all the titles used.

The Answer Book gives you the right to ten answers, using only one of each picture. With the Answer Book The Journal will give you the first thirty-five prize pictures free.

The Answer Book will cost 80c at the office, 90c by mail. The Catalogue sells for 25c at the office, 27c by mail. Use the coupons in ordering. Extra pictures cost 2c each.

Subscribe for The Journal and get all the Campaign stories.

Enter now, and get in line for your share of the $7,000.

The Campaign is open to all residents of Georgia, Alabama, Florida, North Carolina, South Carolina, Louisiana, Mississippi and Tennessee.

See complete prize list on another page.

BOOKLOVERS' QUERIES

D. C., Atlanta, Ga.—Lines have no significance in No. 53.

C. E., Grantville, Ga.—Can we get our books back by paying postage after the contest is over? No. These books will become part of the records in this office and we could not return any of them.

Mary Ellen, Newnan, Ga.—When proper names are used they will be indicated in the picture. 2. The postage on six Answer Books would be 24c.

Mrs. W. T. R., Douglas, Ga.—1. Decide No. 43 for yourself. 2. You can use initials only in writing authors' names, if you desire.

A Contestant, Carrollton, Ga.—Read answer to No. 27 again and you will find you are mistaken, as the answer is "Decide for Yourself." 2. Is it ribbon or what sticking out behind head of lady in No. 66? Bow on hat. Decide No. 64 for yourself.

USE THIS COUPON FOR THE ANSWER BOOK AND FIRST 35 PRIZE PICTURES

..... 1913.

Booklovers' Campaign Editor, Atlanta Journal, Atlanta, Ga.

Enclose please find 90 cents, for which Please mail me an Answer Book and pictures Nos. 1 to 35 inclusive.

NAME.....

STREET AND NO .....

CITY AND STATE .....

With the Answer Book you will have the right to ten Answers on each picture using only one of each picture instead of 10 of each.

Subscription Coupon

Booklovers' Campaign Editor,
The Journal,
Atlanta, Ga.:

Enclosed plase find $1.75 for which send me the Daily and Sunday Journal for three months and all prize pictures from No. 36 to date.

Name .....

Street and No.....R. F. D. No....

City or Town.....

Use this coupon in ordering catalogue.

BOOKLOVERS' CAMPAIGN EDITOR,
The Atlanta Journal, Atlanta, Ga.:

Enclosed find 27 cents for which mail me a Booklovers' Campaign Catalogue.

Name.....

Street and No.....

City and State.....

Use This Order Blank for Prize Pictures Already Published

Cut out this order form, fill it out, send or bring it with the sum designated, you will receive back pictures and coupons. This is for new contestants desiring to enter, or those already in the Campaign who wish additional pictures on which to file their answers.

The Booklovers' Campaign Editor,
The Atlanta Journal, Atlanta, Ga. .....1913.

Please send me Booklovers' Campaign pictures and coupons as follows: Pictures and coupons.

36	37	38	39	40	41	42	43	44	45	46	47
48	49	50	51	52	53	54	55	56	57	58	59
60	61	62	63	64	65	66	67	68	69	70	71
72	73	74	75								

Total number ..... For which enclosed find ..... cents

Instructions: Simply fill in blank space under coupon No. the number of picture coupons you desire. Enclose the amount of money figured at 2 cents each coupon, plus postage at the rate of 2c for every five coupons or less.

Name .....

Street address (or R. F. D. No.) .....

Postoffice ..... State .....

The Booklovers' Campaign Headquarters, No. 1 N. Forsyth Street, will be open daily from 8 A. M. to 7 P. M. and until 10 P. M. on Saturdays. Catalogues and Answer Books are now ready for you.

Please make all money orders payable to The Atlanta Journal, Atlanta, Ga.

DAILY COUPON, June 25

Name .....
Address .....

Three Daily (of consecutive dates) or One Sunday Coupon and 15c entitles holder to one School or College Pennant, if presented at the Pennant Department, No. 1 North Forsyth Street.

5 cents extra charge by mail.

THE ATLANTA JOURNAL

UNIVERSITY OF GEORGIA, GEORGIA TECH, MERCER, YALE, AUBURN, KNIGHTS TEMPLAR, VANDERBILT, AGNES SCOTT, A. A. O., N. M. S. AND BOYS' HIGH SCHOOL NOW READY.

Be sure to state pennant desired.

$6.00 Special Value Suit Case



Heavy leather, straps all around, brass lock and clasps, shirt fold. Regular $7.50 value $6.00

ROUNTREE'S

77 Whitehall W. Z. Turner, Mgr.



Low Round Trip Rates via Canadian Pacific Railway to Pacific Coast
Providing liberal stop-overs.
Travel one way through the Canadian Rockies. Luxurious Hotels, Mountain Climbing, Swiss Guides, Fishing and numerous other attractions. Optional to break the rail journey and take C. P. R. Steamers through the Great Lakes. For full details and information, write to or call on Canadian Pacific Offices.
W. H. Snell, Gen'l Agent, 458 B'Way, N. Y.

IF YOU have a furnished house, flat or room for rent, consult The Journal columns.

INHERITANCE TAX BILL OFFERED IN GA. HOUSE

Measure Similar to That in Illinois Law, Proposed by Senator Miller

An inheritance tax bill, copied from the inheritance law now in operation in Illinois, was introduced in the state senate Wednesday by B. S. Miller, of the Twenty-fourth district.

The bill provides a tax of from 1 per cent to 6 per cent on estates valued from $10,000 to more than $100,000.

Senator Miller believes his bill, if made a law, will solve the perplexing question of the state's income.

The schedule, set forth in the bill, provides the following taxes as adjusted to the amounts of inheritances:

One per cent tax on estates valued from $10,000 to $50,000.

Two per cent tax on estates valued from $50,000 to $100,000.

Three per cent tax onestates valued from $100,000 to $250,000.

Four per cent tax on estates valued from $250,000 to $500,000.

Five per cent tax on estates valued from $500,000 to $1,000,000.

Six per cent tax on estates valued at more than $1,000,000.

The bill makes the ordinaries in the various counties of the state the collecting officers under the direction of the comptroller general. By its provisions executors and administrators of estates are required to file inventory of property with the ordinary of counties in which the wills are probated.

The caption of the bill sets forth as taxable property under its provisions "all personal and real property passing by the laws of inheritance or succession, by will, or by deed, grant or gift, intended to take effect in possession or enjoyment after the death of grantor or donor."

SUBSCRIPTION FOR YANCEYS FROM UTAH

From far off Utah comes another subscription for the family of Court Deputy Dave Yancey, whose tragic death over a week ago has left his family in straightened circumstances. P. B. Hopkins, a former neighbor of the Yanceys, writes from Ogden, Utah, that he is grieved beyond measure by the death of his friend, and pays a hign tribute to his courage as a man and his faithfulness as an officer of the law.

A generous donation has been received from the officials and employes of the Southern Bell Telephone and Telegraph company. It amounts to $46.

That the people all over Georgia have been touched deeply by the appeal for the Yancey family is proved by the number of subscriptions sent in from many parts of the state. The latest of $12.50 is sent by the citizens of Henderson's Crossing, who write that they desire to express to the public and the Yancey family their regret over his death and their sympathy for his family.

Here are the names of the Henderson Crossing people who subscribed:

Mr. Wisby	$1.00
J. A. Samuel	1.00
Walter Seaves	1.00
G. W. Sealy	1.00
Ed Allman	1.00
W. A. Jarrell	1.00
W. C. Henderson	1.00
L. E. Dease	1.00
Mr. Nelson	50
L. C. Jarrell	50
C. A. Whitehead	1.00
J. O. Crusell	1.00
M. W. Jones	50
J. E. Hix, Sr.	1.00
Total	$12.50

SUMMER SCHOOL EXAM FIXED BY STATE BOARD

An extra examination for the benefit of the teachers woh attend the University summer school at Athens will be held early in August. The examination was arranged by the state board of education at its regular quarterly meeting Monday morning.

The meeting was a brief one, little besides routine business being transacted. All the members of the board were present. They are: Governor Brown, ex-officio chairman; Dr. T. J. Woofter, of Athens; Dr. G. R. Glenn, of Dahlonega; A. H. Moon, of Baxley; Walter C. Steed, of Butler, and Superintendent of Schools M. L. Brittain, who is an ex-officio member.

THEATERS

"Criticisms of theatrical performances at the local theaters are written by members of The Journal staff. All other matter appearing in this column is furnished by the theater managements."

FORSYTH—Vaudeville.
GRAND—"Quo Vadis," in pictures.
BIJOU—Tabloid Musical Comedy.

This week's Forsyth attraction is regarded as one of the best combinations of the season. In Keith vaudeville there are many inviting features, and it does appear that for this week the Forsyth management has more than its share of the sort of entertainers that are best liked.

Gertrude Vanderbilt, with the real assistance of George Moore, registers a hit. Miss Vanderbilt is pretty, and is a dancer in a class by herself. George Moore is a comedian of unusual talent and his eccentric dancing is good enough to top any vaudeville program.

Ideal, the champion lady swimmer of the world, gives an exhibition of diving and swimming that has never before been seen on a local stage. Miss Ideal's act is of real interest, and the entire audience is attracted by her exhibition.

There are other acts that are splendid and make a bill that is more than pleasing.

"Quo Vadis," in its second week at the Grand, continues to draw big attendances to the delightful theater. These pictures have been viewed by thousands of people who declare them to be the most wonderful and interesting photo-sensations that have been seen. So much has been said about the exhibition that there is nothing more than can be suggested, except that if you see these great pictures, you never will regret it.

Of the several tabloids that have visited the Bijou so far, the general verdict among patrons of the popular theater is that "The Merry Whirl," this week's attraction, is the equal, if not the best, of them all.

The three comedians, Lew Miller, Harry Loder and Sol Carter are as good fun-makers as one would care to see. Their work is clean, original and pleasing, and as the success of musical comedy depends upon the comedians, this attraction is well supplied in this regard.

Miss Marjory Lake, the star of the attraction is the possessor of a wonderful baritone voice, and her various songs between the acts are receiving generous applause at each performance.

The chorus, too, is made up of good looking girls who are splendid singers and dancers, and the several specialties that are introduced at opportune moments give a touch of vaudeville that is decidedly pleasing.

The two acts of "The Merry Whirl" are full of diversity, good comedy, and it is not surprising that this attraction should be voted by patrons of the Bijou as the best of the season so far. Daily matinees are given at 3 o'clock, and two night performances at 7:30 and 9. On Monday and Saturday two matinees are given at 2:30 and 4.

BARKER GOES UP; IS V. P. OF NEW RAILROAD

Announcement is made of the appointment of B. S. Barker, commercial agent of the Southern railway with headquarters in Atlanta, to the office of vice president and general manager of the Gainesville and Northwestern railroad at Gainesville. He has tendered his resignation to the Southern, effective July 1, and at that time will assume his new duties.

Mr. Barker has been in the service of the Southern railway for nearly twenty-five years, and for the past nine years has been located in Atlanta. He has gained a wide circle of friends here who, while regretting to see him go, are congratulating him on his advancement in th erailroad world.

The Gainesville and Northwestern is a new road, having been completed but about three months ago. From Gainesville it extends through Hall and White counties, bringing up at the foot of the Blue Ridge mountains, with its terminus at North Helen, Ga.

Mrs. Otter Not Arrested

Mrs. Rudolph Otter, of 15 Houston street, wishes to correct an account of a story which appeared in Sunday's Journal about a fight which was said to have taken place at the residence between Otter and one Charles Olsen. The story said that the two men and Mrs. Otter were all taken to the police station, whereas, as Mrs. Otter points out, only the men were taken to the station. She was summoned merely as a witness at the trial.

Three Bold Officers Make Three Robbers Of Roosts Bite Dust

Three policemen went looking for chicken thieves Tuesday night, found them—three of them—and killed 'em. The officers were Sergeant Luck and Bicycle Patrolmen Wood and Andrews.

They were called to the vicinity by residents who have missed numerous hens from their coops recently. After a few hours' vigil in the shadows the officers were rewarded by seeing a vague form sneak into one of the chicken houses. They surrounded the place. One of them, pistol in hand, looked in.

The thief was caught red handed—or rather red mouthed, because he didn't have any hands. The burglar was a dog.

The maurauder was slain without trial. Two other unscrupulous canines were dealt with in the same summary manner before the night was over.

MRS. E. L. BAKER DIED ON WEDNESDAY MORNING

Mrs. Emma Louise Baker, widow of the late Mr. P. H. Baker, died suddenly of heart failure early Wednesday morning at her residence, 280 Moreland avenue.

Mrs. Baker was the daughter of Mr. and Mrs. James A. Stringer, of Talbot county, Georgia, and before the removal of the family to this city some fifteen years ago resided in Troy, Ala.

Mrs. Baker leaves three sons and four daughters Mr. P. D. and Gordon Baker, of Atlanta; Mrs. Charles Baker, of Birmingham; Mrs. C. H. Richards, of New York; Mrs. C. L. Ruse, Mrs. C. H. Strong and Miss E. M. Baker, of this city.

Mrs. Baker was a member of the Ponce de Leon Avenue Baptist church, having been identified with this church since its organization.

The funeral service will be held at the residence, the time and place of interment to be announced later.

ALLEGED ESCAPE FROM STOCKADE PROVES ALIBI

Will Greer, negro, accused of escaping from the Atlanta stockade last August, proved his innocence in recorder's court Wednesday morning by showing that it was impossible for him to have committed the offense because he was locked up in a jail at Donaldsonville at the time of the alleged break. Although several guards at the stockade identified him as the Will Greer who took surreptitious departure from the stockade, his alibi held with the court and he was dismissed.

TABERNACLE EVANGELIST ENDS WORK WEDNESDAY

Dr. W. B. Riley, of Minneapolis, pastor of the First Baptist church of that city for the past seventeen years, concludes Wednesday night a nine days' meeting in the Broughton Tabernacle of Atlanta. In spite of the hot weather the attendance has increased steadily.

At the conclusion of the service Wednesday evening the evangelist will administer the ordinance of baptism to a large number.

EXPENSIVE GLASSES.

Don't neglect your eyes on account of the price of glasses. We can put the correct lenses in a good substantial aluminum frame at a very moderate figure. We will take pleasure in showing them to you. A. K. Hawkes Co., Opticians, 14 Whitehall.—(Advt.)

THE MODERN WAY.

Years ago people just "tried on" glasses. Now we make a thorough and scientific examination and fit the correct lenses. We offer you fifty years' experience. May we have the pleasure of serving you when you need glasses? A. K. Hawkes Co., Opticians, 14 Whitehall.—(Advt.)

FOR SALE IN ORDER to meet great demand, must establish manufacturing and sales offices in Atlanta, Birmingham and Jacksonville, for my new confection, a Food-Candy, will sell half interest to good man with money and hustler, to join me. This scientific preparation is purest quality and destined to surpass any nickel product on market today; profits quick and sure. This is a high grade deal and great cash producer. If you want a fortune in few years and mean business, write quick for facts. E. M. Rumph, Marshallville, Ga.

Picture Plays

ELITE
Absolutely New and Complete
The Theatre where you get the cool ocean breezes
THE BEST PICTURE SERVICE

MONTGOMERY
Doc Baker
The Man With the Big Voice.

VAUDETTE
"THE TRANSGRESSOR"
Two Reel Broncho
"HIS CROOKED CAREER"
Keystone
Jack Lamey and Joe Combs

ALCAZAR
TODAY
HUGHES & LANG
Ragtime Harmony Singers

ALCAZAR THEATRE
NEXT WEEK
THAT TEXAS QUARTETTE
Four Stars From The Lone Star State

CITY SALESMEN EXCURSION ISLE OF PALMS.
$6.00 Round Trip $6.00
Friday, June 27.
Special train leaves Atlanta Terminal Station 6 P. M.
Buy Tickets Today.
SOUTHERN RAILWAY

Columbia Records — Note the Notes

Columbia July Records on Sale Today

While you are in town today, or any day this week, come in and let us play the Columbia July Records for you. We have sound-proof Demonstration Rooms, a special operator for your convenience, and a list of excellent vacation numbers that will please you.

BOY SCOUTS OF AMERICA ATTENTION!

We extend to you individually and collectively, a particularly cordial invitation to call and hear Record No. AA 1331, by

EARNEST THOMPSON SETTON, Chief Scout, Boy Scouts of America

Other good numbers by **David Bispham, Carolina White, Prince's Orchestra, Bert Williams** and a dandy new **Turkey Trot.**

Important Notice

All Columbia Records may be played on Victor Talking Machines.

Likewise

All Columbia instruments will play the Victor Records.

COLUMBIA GRAPHOPHONE COMPANY
132 Peachtree Street. Phones Ivy 286; Atlanta 1789.

All Charge Purchases for Rest of Month Go On July Statement.

M. RICH & BROS. CO.

Charge purchases for rest of month payable in August



Planned for the Woman Going Away

Women off to the seashore, mountain or country will do well to scan carefully this page. It lists many vacation articles—some of them unobtainable where you are going; most of them, moreover, at lower prices.

A Little List of Toilet Needfuls

7 oz. bottle Listerine **40c.**
15c Mennen's Talc Powder **12c.**
15c Bradley's Talc Powder **12c.**
25c Bradley's Talc Powder **18c.**
25c Odorono for perspiration **20c.**
50c Odorono, advertised everywhere **40c.**
25c "Eversweet," "Perspiro," "Spiro" **17c.**

50c Bourjois delightful Diana Face Powder, only . . **29c**

75c Pinaud's Violette de France, 4 ounce toilet water **59c.**
50c Pinaud's Eau de Quinine Hair tonic **37c.**
75c Bradley's 4 oz. toilet water **59c.**
25c travelers' size paper leaf face powder books **10c.**

4711 Glycerine Soap; leading odors; at **12c**

20c Amolin for perspiration **12c.**
19c Kiloda Powder **5c.**
19c Irish Nail bleach **9c.**
50c Hind's Honey and Almond cream **39c.**
50c Pompeian Massage Cream **39c.**
$1 Pompeian Massage Cream **73c.**
25c Lazell's Invisible face Powder **17c.**
50c Mme. Isbell's face powder **39c.**

25c Sanitol Tooth Paste or Powder at **12c**

25c and 35c buffer wood backs with detachable chamois **19c.**
Rubber lined face cloth cases with wash rag **9c.**
50c Westphal's hair tonic **35c.**
25c Lustrite Nail enamel, bleach, or salve, each **17c.**

35c and 50c hard rubber combs. Fine or coarse; black, etc. . . **19c**

No Matter Where You Go Rich's Mail Order Department

will send you instantly anything you want. It is part of our service to take care of our customers wherever they may be—send in for whatever you want, our Mail Order Department will forward it instantly by express or parcel post.

Gloves to Go with You

First and foremost are the

$1 Long Silk Gloves at 59c

These are made of pure thread silk, full fashioned, perfectly finished throughout. Double tip fingers. Black, white, tan, navy, pongee and lavender.

$2.50 & $3 Chamois Gloves

Natural chamois; perfect gloves; washable. The 12-button length **$1.29** usually sell at $2.50; the 16-button at $3. Choice in almost every size, $1.29.

All Kid Gloves, Fabric and Washable Gloves, Save Kayser's, Reduced Thus:

All $1 gloves **79c.**
All $1.50 gloves **$1.19.**
All $2 gloves **$1.59.**
All $3.50 gloves **$2.79.**
(Main Floor, Left Aisle.)

Sterling Silver Brushes, Mirrors & Combs

Odd pieces left over from our recent sale of sets. Some pieces match:
$6 to $10 mirrors **$3.**
$4 to $7.50 brushes **$1.50.**
$1 combs **50c.**

25c for 50c and 75c German silver handled scissors; the points of solid steel.
(Main Floor, Center Aisle.)

$5 & $6 Mesh Bags $2.98

Real gun metal mesh bags; will not tarnish; wear better than German silver. 6 and 7-inch frames; finished with ball fringe.

49c for $1 real gun metal draw string mesh bags.
69c for $1 real leather shopping bags; lieather or moire lined; round or creased bottoms. Choice of many styles. All black.
(Main Floor, Center Aisle.)

Little Girls Going Away Will Find These Dresses

delightful to travel in—neatly tailored frocks in white or colors. Linens, repps, madras and ratines. Every tailored dress in stock from 2 to 14 years included.

All $2.50 to $2.95 dresses **$1.95.**
All $3.50 to $4.95 dresses **$2.95.**
All $6.00 to $7.50 dresses **$3.95.**

In simple tub dresses of ginghams and percales we have grouped two big lots, in sizes for girls from 2 to 14.

88c; values to $1.50.
$1.18; values to $2.

Light-Weight Wool Coats

will be needed at the seashore or in the mountains. Practically all here are priced **$4.95**, though former prices were as high as $12.50.

SHORT, long and three-quarter coats. Plain serges, golf red coats, shepherd checks and novelties. Choice **$4.95.**
(Juvenile Section, Second Floor.)

Since $4 to $6 Parasols Are Only $2.98, You

can take one or several with you on your trip. Every **parasol** in stock **formerly** priced up to **$6** is now $2.98.

Tub, Dome, La Belle, Durbar and regulation shapes. Ribbons, stripes, Persian designs, solid colors with fancy borders—something surely to please you. Only $2.98.

98c for **$1.50 parasols**—white linene, hemstitched or with inserting of embroidery.
(Main Floor, Right.)

You'll Need Ribbons

and this sale provides the prettiest of 50c to 65c qualities at **39c**

Crisp taffetas and soft messalines, Persians, warp prints, floral, stripe and fancy patterns. All colors. 5 to 7 inches.
(Main Floor, Right.)

White Stockings, of Course!

The stock here is splendidly complete, whether you want **cotton** stockings at 25c, guaranteed **silk lisles** at 35c and 50c, **boot silk** at 50c, or **all silk** at $1 upwards. Same grades, of course, in black, tan an some in colors.
(Main Floor, Right.)

A Kimono for Traveling

Certainly—and it must be silk. Every silk kimono we own formerly priced $6 to $7.50, is grouped with the regular priced lot of $4.95. Chiefly $4.95 kimonos. Regulation and Empire styles, in characteristic kimono colors and patterns.
(Kimonos, Second Floor.)

Going-Away Prices

On Upwards of 600 Spic & Span New Dresses

Our buyer got back from New York Monday—these dresses represent, in part, his purchases. Some just got in; some were here yesterday; not one was shown before Monday.

There are—

Voiles	One-piece
Crepes	Coat and
Ratines	Composed
Lingeries	Dresses
Linens	Dresses; for the seashore, mountain street or traveling.
White and Colors	

Acquired in New York from dressmakers closing their season, hence these diminished prices:

$6 to $8.50 Dresses **$ 3.85**
$10 to $12.50 Dresses **$ 5.85**
$18 to $25.00 Dresses **$11.85**
(Ready-to-Wear, Second Floor.)

85c & $1 Silks at 49c

See the silks in our window; feel them at our counters; examine them with critical judgment. Though prices are halved, you won't find a thing wrong—the silks fully meet the rigid test of style and quality. Every yard perfect, not an inch of "tender" silks, "stickers," nor shelf-weary stragglers. Just the fresh, new silks you would gladly buy at full price—foulards, fancy messalines, changeable and solid color chiffon taffetas. Widths are from 22 to 27 inches. The assortment is most comprehensive. Actual values 85c and $1. Choice 49c.
(Silk Annex, Main Floor, Left.)

The Miro-Dena Preparations
For a Clear Complexion Use "Creme de Savon"

Creme de Savon is a perfectly pure liquid preparation that invigorates and stimulates the circulation of the skin—contracts the pores, removes impurities and extracts blackheads. An almost indispensable preparation for summer. 25c, 50c and $1.

We also carry complete lines of the other well known Miro-Dena toilet preparations.
(Toilet Articles, Main Floor, Center)

You'll Need Plenty of
Handkerchiefs

15c for 25c sheer all linen handkerchiefs, hand embroidered corners.
98c for 6 handkerchiefs — formerly $1.50. All linen, embroidered initials. 6 to box, 98c.
25c Real Armenian handkerchiefs in glove or full size. Sheer pure linen handkerchiefs in pretty one corner work. Odd handkerchiefs, including Madeira work. Values to 50c.
(Handkerchiefs, Main Floor, Left.)

A Three-Day Sale of Notions

A specially planned Notion Sale for those going away. It's the "little things" that oft make or mar a trip.

5c for 10c Peerless Horn hair curlers. 2 on card.
10c for 25c Peerless Horn hair curlers. 5 on card.
2c for 5c Lisle corset laces.
2c for 10c dozen black silk buttons. All loose, all sizes.
6c for 10c Ampinco hooks and eyes.
5c for 10c a yard inside belting. Black only.
5c for three spools of darning cotton.
2c for 5c Warren's collar foundation. Net or chiffon, white or black.
6c for 10c West's electric hair curler, 2 on card.
8c for 10c Barbour's linen thread.
25c for 40c Eureka silk, thread, white or black.
17c for 25c cube pins, 300 pins to cube. White, black, dull jet and assorted colors.
8c for 10c belt pin sheets. Best jet heads; white, black, dull jet and assorted.

39c Ladies' Sanitary Absorbent Napkins, 1 doz. (12) to package **29c**

1c for six yards lingerie braid.
8c for 10c collapsible coat hangers.
6c for 10c silk pins, best points.
7c for 12c India blocked tape. 6 pieces.
2c for Naiad dress shields, regular shapes. Sizes 2, 3 and 4.
1c for 3c paper adamantine pins.
5c for Stewart's duplex safety pins, all sizes.
2c for 5c safety pins. Nos. 2 1-2 and 3.
2c for 5c varnished wood darners.
8c for ladies' 10c sanitary Absobent napkins, 3 to package.
(Notions, Main Floor, Center Aisle.)

Order By Mail

A Splendid Trunk to Travel With is this
$11.50 Mendel Trunk at $6.95

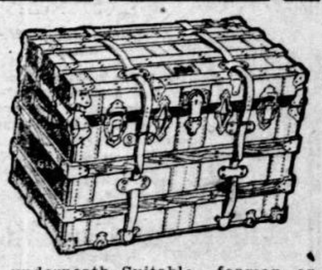

The best trunk value in the June Trunk and Leather Goods Sale.

Made of the strongest basswood, metal covered, all edges bound with brass angle-iron. Steel mountings, strong hinges, sturdy lock and extra serviceable bottom. Bound with two sole leather straps. The inside is full linen lined, has deep top tray divided for large Paris hats, and extra tray underneath. Suitable for man or woman. Sizes 34, 36 and 38 in

$9.50 Cowhide Suit Case

Almost **extraordinary** value—nothing like it ever before offered. **$4.95**

Made throughout of genuine cowhide; all corners reinforced, and riveted on. Wide straps go all the way around, extra strong handle. Linen lined. Fitted with shirt fold and inside straps. Extra deep—8 inches—and 24 or 26 inches long. Suitable for man or woman. **A genuine cowhide suit case of this quality at $4.95 is something you just don't want to miss.**
(Luggage, Main Floor, Right.)

M. RICH & BROS. CO. M. RICH & BROS. CO. M. RICH & BROS. CO.

RANDOLPH ANDERSON HEADS SENATE; ALLEN WITHDREW

(Continued From Page 1.)

thought that this could be done by a series of bills instead of one general tax revision bill. Judging from the president's remarks it was evident that he was not in favor of cutting appropriations, but of changing the tax system so as to increase the revenue.

SMITH IS ELECTED.

Senator E. L. Smith, of the Ninth district, was elected president pro tem. of the senate over Senator W. J. Brush, of the Eighth district, by the vote of 37 to 8. The other senate officers were elected without opposition. They were Flynn Hargett, messenger, and Charles Northen, secretary.

SENATE BILLS.

Bills introduced in the senate:

By Senator Miller—A bill to provide an inheritance tax.

By Senator Tarver—to create the county of Tate.

By Senator Tarver—To require railroad to establish joint railroad stations.

By Senaors Pope, Hixon Tarver—To put in force a bill to constitutional amendemtn o exempt far mproducts fram taxation.

By Senator DuBose—To provide water for senate.

By Senator Smith—A bill to allow and empower superior court judges to grant charters during vacation.

By Senator Tarver—A bill to permit executors to recover damages in case of himicide.

Elections in House Passed Off Quietly

The 1913 session of the house of representatives was called to order by Clerk John T. Bolfueuillet, of Macon, promptly at 10 o'clock. All of the members were in their seats and there was an absence of any disorder that comes generally at the opening of a large gathering.

Dr. John E. White, pastor of the Second Baptist church, opened the assembly with prayer.

The swearing in of the legislators was impressively performed by Chief Justice William H. Fish, of the state supreme court. The representatives were called in groups of six or eight and the oath of office administered as their hands touched the Bible.

L. R. Akin, of Glenn, made the speech nominating for speaker of the house William H. Burwell, of Hancock. He spoke of his business and executive ability and declared he was a man most eminently fitted for the honor that was to be conferred upon him without opposition.

His nomination was seconded by Mr. Harris, of Washington; Mr. Slade, of Muscogee; Mr. Adams, of Hall; Mr. Myrick, of Chatham; Mr. Wimberly, of Bibb; Mr. McMichael, of Marion; Mr. Oliver, of Richmond and others. He received 170 votes.

Amid thunderous applause the speaker was escorted to the chair by a committee composed of Mr. Fullbright, Mr. Shepard and Mr. Hardeman. As the committee left the hall in search of Mr. Burwell, Mr. Bolfueillet remarked that they would no doubt find him after a short search and break the news of his election to the speakership.

MR. BURWELL'S SPEECH.

Mr. Burwell in his speech accepting the speakership characterized the problem of securing an increase of state revenue as the most important thing to which will come before the house.

Mr. Burwell said in part:

"It is needless for me to say that I deeply appreciate the honor you confer in electing me as your presiding officer, and in accepting the trust, let me assure you that it will, at all times be my steadfast purpose to discharge the duties of the office with the utmost fairness to each and absolute justice to all.

"There are, with me, no scars to heal or enemies to punish and I sincerely trust that you can and will reciprocate the feelings of sincere personal regard and friendship that I entertain for every member of this house.

"Many questions of grave import will come before you for consideration during this pending session and, while it is not within the province of the speaker to dictate the policy of the house, or to direct the course of your deliberations, yet I trust that you will pardon me for passing reference to the one matter that, among the issues that will arise for your consideration, is pre-eminently, to my mind, the most important. For the past several years, since the limitation of five mills was wisely placed upon the taxing power of the general assembly appropriations have been from time to time, increased beyond the revenues of the state, until today we find a deficit in our state treasury, which the honor and integrity of the state demands that we should correct. To do this, and to do it wisely, will require our best thought and highest patriotism.

"Let me assure you, that in no sense, am I a pessimist and I fully realize and appreciate that Georgia is rich and prosperous in the possession of boundless natural resources, more varied perhaps than any of her sister states, and that her basic credit is well founded and established beyond the thought of criticism; yet it is a manifest fact to all of us who are in close touch with our constituency, that the crop conditions of the past two years have placed unusual burdens upon our people and there is no business or interest in Georgia, whether farmer, merchant, banker, manufacturer, laborer, or man of the professions who has not felt its serious consequences. Therefore to lay additional burdens upon our people at this time will be disastrous and unwise and, I sincerely trust that, in providing for this deficit in the treasury, you will find other means than that of increase in the various taxes of the state.

"We will be called upon to correct the present evils in our taxing system, a system which is now so antiquated, in many instances so inadequate and so unjust, and to correct these evils in such manner as will equalize the burdens of taxation and adjust the present inequities and inequalities of our law, offers to us the highest opportunity for the exercise of wise statesmanship and real service to the state."

BOIFEUILLET RE-ELECTED.

John T. Boifeuillet, of Macon, clerk of the house for many years, was re-elected to the position without opposition. In the course of his nominating speech Minter Wimberly, of Bibb, called Colonel Boifeuillet the "handsomest man in Georgia," and the house thundered its applause. The members applauded again as the clerk was escorted by a committee to his desk.

Representatives Cheney, Holtzclaw, Aiken, Picquet and Fowler were named as the five members of the house who, with three members of the senate, asked Governor Brown if he had a message to deliver to the assembly.

Representatives Whitley, Hardeman, Blackburn, Whelwender and Fulbright were named on a committee to confer with Governor-elect Slaton on the details of the inaugural ceremonies.

It has been agreed by the house and the senate that they will meet at 11 o'clock Thursday morning in a joint session to proclaim officially the results of the last election of state officers.

M'MICHAEL ELECTED.

Shortly before noon the vote for speaker pro tem. of the house was taken by the body, and E. H. McMichael, of Buena Vista, Marion county, was elected over his only opponent, Dr. S. J. Stovall, of Elbert, by a vote of 98 to 85.

A hot race for speaker pro tem. had been quietly in progress for some weeks, and the interest in it was made keener by the withdrawal Tuesday of all contestants except the gentlemen named.

Another election was that of D. T. Paulk, of Ben Hill, as messenger of the house. Mr. Paulk is a veteran in the service, having held the position during a number of assemblies. He was named without opposition.

W. T. Morris, the veteran door-keeper, was also reelected and the speaker appointed Mrs. Rosa Talbot Reid as postmistress of the house.

Rev. J. H. Hill an Atlanta minister, was elected chaplain of the house.

NO FAVORS TO MINISTERS.

A motion was made just before the members of the house started to draw for seats, to allow the ministers, who are members of he body, to choose their own seats, without having to take chances with the other members. The motion was lost by a vote of 160 to 12. C. R. McCrory, of Schley county, after the seats had been drawn, made a motion to dispense with the reading of Governor Brown's message.

Although the motion was lost, the clerk had read only the opening paragraph of the message, which was printed in pamphlet form and distributed among the members, when the clock in the hall pointed to 1.

Immediately the clerk was interrupted with a motion to adjourn until 10 o'clock Thursday morning, and this motion was quickly carried.

HOUSE BILLS.

House bills introduced:

By Mr. Cole, of Bartow, a bill to provide for an inheritance tax.

Mr. Messrs. Wimberly, Fowler and Miller of Bibb, a bill to provide for holding a special election for United States senator.

By Mr. Edmondson of Brooks, a resolution calling a constitutional convention in Georgia.

By Mr. Seaton of Bryan, a bill to establish the new county of Candler with Meeter as county seat.

By Mr. Spence of Carroll, and Mr. Wohlwender of Muscogee, a bill to regulate the sale of stocks and bonds and debentures.

By Mr. Lipscomb of Clarke, a bill to create a sate board of tax equalization.

By Mr. Gowar of Crisp, a resolution for a joint committee for tax revision.

By Mr. Blackburn of Fulton, a bill to create a highway commission.

By Mr. McCurry of Hart, a bill to prevent the sale of alcohol by druggists.

By Mr. Parker of Liberty, a bill to create the new couny of Evans.

By Mr. Wohlwender of Muscogee—A bill to amend the laws regulating the prison commission.

By Mr. Slade of Muscogee—A bill providing for an inheritance tax, also a bill to repeal the present law for the governor to call out troops in case of riot, etc.

By Mr. Davidson of Putnam—A bill to abolish the office of county treasurer.

By Mr. McCrory of Schley and others—A bill to create a text book commission.

By Mr. Wheatley of Sumter—A bill to create the office of lieutenant governor.

By Mr. Meador of Oconee—A bill to require shoe manufacturers using substitutes for leather to stamp them so.

By Mr. Tottle of Tattnall—A bill creating the new county of Hampton.

—By Mr. Ellis, of Tift—A bill to establish an experimental station in south Georgia.

By Mr. Harris of Washington—A bill to allow ordinaries fees for paying peasions.

By Mr. Clark of Dougherty—A bill to allow county commissioners to provide for the support of the hospital at Albany.

Tax Revision Provided For in This Bill

Designed to deal with the question of tax revision exactly as the insurance question was dealt with in 1911-1912, a resolution was introduced in the state house of representatives on Wednesday providnig for a joint intersession committee of three from the senate and five from the house, to undertake the work of tax reform. The resolution was sponsored by Representative O. T. Gower, of Crisp county, who headed the intersession committee which drafted the insurance bill passed and approved in 1912.

It is Representative Gower's idea that the tax question can best be dealt with by members of the legislature. But realizing the question of tax revision is the biggest thing before the assemblymen at present, he believes that a committee of eight to meet from time to time between th 1913 and 1914 sessions can get at the matter in the most intelligent manner.

His resolution providing for this committee was read for the first time in the house today.

MRS. LANIER IS FREED OF CHARGE OF MURDER

Jury at Waycross Returns Verdict Exactly Five Hours After Case Reaches Them

WAYCROSS, Ga., June 25.—Mrs. W. C. Lanier was acquitted of the murder of her infant son, after five hours deliberation by the jury.

Mrs. Lanier's husband, who is in jail pending an appeal, convicted on the charge of which his wife was acquitted, was told the news and expressed his joy at the result of the trial.

MORE HOT WEATHER AND RAIN, IS THE FORECAST

With normal temperatures reported all over the United States Wednesday morning, official predictions at the local office of the weather bureau were for another fairly hot day.

Tuesday's highest temperature was 92 degrees, a mark which Mr. von Herrmann calls "normal." Another "normal" day then was his forecast for Wednesday, with a maximum temperature of either 90 or 91 degrees. Rain is probable, he said, before Thursday afternoon.

SHAM BATTLE FEATURE AT ST. SIMONS CAMP

Adjutant General to Visit Camp Wednesday—Lieut. McCabe Expected Thursday

(Special Dispatch to The Journal.)

ST. SIMONS ISLAND, Ga., June 25.—With all the earnestness of actual warfare the boys of Camp Brown today engaged in a sham battle that has been the most spectacular feature of the encampment.

Today the camp expects to entertain Adjutant General Van Holt Nash, and Thursday Lieutenant E. R. W. McCabe, inspector instructor of the cavalry of the national guard, will be a visitor.

The inspecting officer of the camp has declared the model tent to be that of Corporal W. J. Nolan, which is tenanted by Albert Jones, William Rhodes, G. E. Govan and Frank Hunt. The street of company L was given the highest commendation.

Pistol practice will be a big feature of tomorrow's program.

Seaboard Announces Low Rate to Gettysburg

Account fiftieth anniversary, round trip from Atlanta $18.20; on sale June 28, 29, 30, July 1. Stop-overs allowed. Excellent service, steel trains, a la carte dining car service. Low rates from other places. Ticket Office 88 Peachtree. (Advt.)

SUNDAY FANS MUST PUT CHECK ON ARDOR

Enthusiasm over the Cracker's climb in the percentage column is noble. But the anxiety of fans over the outcome of Sunday games can't be satisfied in Atlanta.

So declared City Recorder Nash R. Broyles Tuesday afternoon when he found R. H. (Caller) King guilty of keeping open his baseball return parlors at 9 Viaduct Way on Sunday in violation of city laws. No penalty was imposed by the court when the offender promised to keep his doors locked on the Sabbath in the future.

In making his decision Judge Broyles said that baseball parlors have no more right to remain open than moving picture theatures or any dozen other restricted amusements.

SALOONLESS NATION BY 1920, SAYS MRS. ARMOR

By 1920 the United States will be a saloonless nation, according to Mrs. Mary Harris Armor, who made an enthusiastic speech Tuesday night at the First Methodist church.

"The very fact that state-wide prohibition does not prohibit will bring national prohibition," said Mrs. Armor. She went on to commend Colonel Roosevelt and William Jennings Bryan for their attitude in regard to temperance, and pictured vividly the panic of the liquor forces in the face of the opposition which she said is being shown them.

OWLS WILL GIVE PARTY FOR WIDOW'S BENEFIT

A dance and roof garden party will be given Friday evening by the Owls club for the benefit of the bereaved family of Deputy Dave Yancey, who met his death in attempting to make an arrest.

Elaborate arrangements have been made for the entertainment of the guests, and the club members expect to raise several hundred dollars for this cause. The use of the club rooms and the dance floor on the roof garden will be opened to the guests of the evening. An admission of 25 cents will be charged the men and ladies will be admitted free.

J. MARTIN BROWN OPENS AN ARCHITECT'S OFFICE

J. Martin Brown, architect, of New York City, has opened offices in Atlanta at 1218 Fourth National bank building. Mr. Brown has had some eight years of experience as head draughtsman for several leading New York and Chicago firms, during which time he has aided in the building of many fine country houses in the east, the Cleveland Leader building, and a number of churches. He is specializing in the designing of residences planned chiefly as country homes.

SUMMER RESORTS

Buffalo, N. Y.

An Ideal Summer City

If you are interested in hotel accommodations in Buffalo, famous for its delightful summer climate, you should know about **Hotel Lenox.**

The hotel is modern, fireproof and beautifully located. It is popular with tourists because of its fair rates, courteous treatment and complete equipment. The cuisine and service are the best obtainable.

Write for rates, also complimentary "Guide of Buffalo and Niagara Falls."

HOTEL LENOX

C. A. MINER, Manager.



"Where Ocean Breezes Blow."

Hotel Tybee

Tybee Island, Ga.

125 Rooms

Modern Fireproof

Under the Personal Management of **F. W. ARMSTRONG.**

Write for booklet, rates, etc. Atlanta Booking Office, Imperial Hotel.

AN 8c SALE

Thursday, Friday & Saturday

Your choice Pink Salmon, Smoked Sardines, Puffed Wheat, Quaker Oats, Evaporated Cranberries, Iona Succotash. 8c EACH

Your choice sliced Peaches, 20-oz., A. & P. Evaporated Milk, A. & P. Pumpkins, Stringless Beans, A. & P. or Karo Syrup, Iona Corn. 8c EACH

Grandmother's Old Fashioned Pound Cake 25c lb.

The Better Butter 35c A. & P. Standard

The Great Atlantic & Pacific Tea Co.

75 Whitehall St.

Bell Phone M. 2215-16-17 Atlanta Phone 462

CURRY'S HEADACHE POWDERS

A CURRY'S HEADACHE POWDER, A GLASS OF WATER, AND TWO MINUTES ALWAYS CURE HEADACHES

5 POWDERS — 5 DOSES — 5 CURES — 10 CENTS

FOR SALE BY ALL DRUGGISTS MANUFACTURED BY CURRY-ARRINGTON CO., ROME, GA.



P—R—I—N—T—O—R—I—A—L—S

No. 159

Seasonable Things to Send Through the Mails!

The concern that carries on a large correspondence and does a voluminous billing can secure splendid ADVERTISING distribution by using letter and bill enclosure slips. We can take some feature or features of your business, or what you make or distribute and get you up a telling series of original and attractive slips.

We put the advertising dash and spirit in this work that makes them energetic "paper" salesmen. Phone for our representative to call. No obligations incurred.

BYRD

PRINTING CO.

46-48-50 West Alabama. Atlanta.

Phones M. 1500, 2608, 2614.

SUMMER RESORTS

White Path Hotel

And Mineral Springs. Opens June 10. Sixteen Booklet free. White Path Hotel Co., T. H. Tabor, Manager, White Path, Ga.

ATLANTIC CITY



ATLANTIC CITY, N. J.

Facing the Sea with an unobstructed view from all public rooms. Nothing is more delightful in Summer than being seated in an easy chair on an elevated terrace immediately adjoining the Boardwalk enjoying the marine views and the activities of the Seaside Metropolis. HOTEL DENNIS is unexcelled in this respect. Capacity 600. Always open. Information in detail upon request.

WALTER J. BUZBY.



Half Block Ocean Front. Always Open. Capacity 600. Fireproof. Sea Water Baths. Garage. Booklet. Ownership Management.

MOUNT CLEMENS

Michigan

The Health Resort of America

You who suffer from Rheumatism, overwork or nervous troubles, the forest, the stream and the lake unite in calling you to Mount Clemens, while the wonder-working waters promise healing for your ailments when you reach there.



No where in the world can there be found waters of such marvelous efficacy in the treatment of

RHEUMATISM

Nervous and Kindred Ailments

No where in the world can you find a more delightful place for health, rest and recuperation. Over 200 bath-houses, hotels and boarding houses. Mount Clemens is only 20 miles from Detroit. Interurban cars every half hours. Through trains on Grand Trunk. Illustrated book of Mount Clemens mailed free. Address

BUSINESS MEN'S ASSOC'N

265 Chamber of Com. Mount Clemens, Mich.

$18.20 ROUND TRIP $18.20

GETTYSBURG REUNION

BLUE AND GRAY.

Tickets sold June 28th to July 1st, inclusive. Return limit July 10th. Liberal stop-over privileges.

SOUTHERN RAILYAY.

SUMMER RESORTS SUMMER RESORTS

New St. SIMONS HOTEL



ST. SIMONS ISLAND GEORGIA

Open June 1, 1913. The ideal place to spend the summer months. Delightfully cool and breezy. One of the finest beaches on the Atlantic Coast. Every convenience for bathers—both day and night. Electric lights in bath houses and on the beach. Street car line from boat landing to hotel. Automobiles and launches at moderate prices. The pier is 500 feet in length, affording most excellent fishing. A fine amusement pavilion, 60 by 100 feet, with all conveniences.

THE HOTEL is new and modern throughout. Large, commodious rooms, all supplied with telephones, electric lights and running water. Dining room comfortably seats 150 people. More than 600 feet of porches and promenades surrounding the hotel. Rooms single or in suite. Beautiful cottages (operated in connection with hotel) rented at reasonable prices.

For rates and information, write

BUNN & GIBSON, Owners and Managers, St. Simons Island, Ga.

Take Your Vacation at

Wrightsville Beach

Near Wilmington, N. C.

Splendid hotels; finest beach on Atlantic coast; best sea and sound fishing; electric train service to city. No end to indoor and outdoor amusements. Reduced railroad rates. For literature and other information write to

E. L. Hinton, Mgr. Seashore Hotel, Wrightsville Beach, N. C.
C. E. Hooper, Mgr. Oceanic Hotel, Wrightsville Beach, N. C.
H. C. Foss, Mgr. Hanover Inn, Wrightsville Beach, N. C.

Highlands of Ontario

Low Round Trip Fares from Chicago

Muskoka Lakes, $15.95
Timagami . $21.60
Algonquin Park $18.75
Nipissing . $19.25

GRAND TRUNK RAILWAY SYSTEM

French River . $19.10
Georgian Bay . $15.65
Lake of Bays $16.95
Kawartha Lakes $15.90

They will sooth your nerves, drive away the blues, clear the cobwebs off your brain and strengthen your physical make-up. They will prepare you as nothing else will for a return to drudgery and routine. Canada awakens in you a love for the beautiful and sublime in Nature; you need not travel farther in search of Nature's chiefest pearl. You should see this unspoiled Wilderness for its own sake and for your own sake.

Write today for comprehensive, illustrated guide books issued for free distribution by the Grand Trunk, the double tracked highway to the Highlands of Ontario and also Montreal, Quebec, (St. Lawrence River en route), Portland, Boston, Old Orchard, New London, New York and Niagara Falls.

Address J. D. McDonald, Assistant Gen'l Pass. Agent, Grand Trunk Ry. System, 112 W. Adams St., Chicago, Ill.



Not Too Late for Your Share of $7,000 in the Great Booklovers' Campaign

The Last Prize Picture Has Been Published But You Still Have Plenty of Time to Select Correct Titles to the Seventy-Five Prize Pictures

You can get the complete set of pictures, the catalogue containing all the titles and the Answer Book, giving you the right to ten answers on each picture.

For the benefit of those who are not familiar with the plan, we will briefly explain it:

Each of The Journal's 75 prize pictures represents the title of one book. You have the right to ten answers on each picture. Prizes aggregating $7,000 are to be given to contestants who will secure the most correct answers. You can get all these answers out of The Journal's new catalogue and you can secure all of the pictures at 2c each; the catalogue will cost you 25c at the office or 27c by mail; the Answer Book 80c at the office or 90c by mail. As we give the first thirty-five pictures free with the Answer Book, you will only have to buy the other 40 at 2c each. The Answer Book, catalogue and all the pictures will cost you $1.97 by mail, or $1.85 at The Journal Office.

Supplies can be secured until 10:00 P. M., July 12th. Positively none sold after that.

Then one whole week to get answers into The Journal Office.

No set of answers will be received before July 14th, and none bearing a postmark later than midnight of July 19th.

Fix these dates firmly in your mind and get all your supplies in time to get your share of the $7,000. Use the coupons in ordering and get in the GREAT HOME GAME TODAY!

CHARTER REFORM TICKET FOR COUNCIL IS URGED

Mayor Woodward Will Ask People to Make the Issue in the Fall Primary

Council having refused the people's expressed wish to vote on a new charter for the city of Atlanta, Mayor Woodward is in favor of the people putting out candidates in every ward this fall who will run on a platform pledging them to charter reform.

Inasmuch as the present council has proved that it will not allow the people to have a new charter, no matter how much they want it, the mayor believes the people should get rid of the present council and put new men in their places.

The fall primary will not offer quite this opportunity, but it will offer an opportunity for the people to elect fourteen new members out of the thirty, as the terms of ten councilmen and four aldermen expire on January 1, 1914, and their successors will be nominated in the fall primary.

They are as follows:

Councilmen—A. H. Baskin, First ward; C. D. Knight, Second ward; Orville H. Hall, Third ward; Albert D. Thomson, Fourth ward; J. J. Greer, Fifth ward; Jesse M. Wood, Sixth ward; Roy M. Abernathy, Seventh ward; Clarence Haverty, Eighth ward; Charles Whiteford Smith, Ninth ward; Claude C. Mason, Tenth ward.

Aldermen—James E. Warren, Third ward; James B. Everett, Fourth ward; F. J. Spratling, Seventh ward; A. H. Van Dyke, Eighth ward.

Of the above, the following have announced their intention not to offer for re-election, Abernathy, Haverty, Mason, Spratling and Van Dyke. Greer and Everett cannot be candidates for re-election because they have served the full continuous time allowed by the city charter.

Already the talk of candidates for council is going the rounds in city hall, though none whose names have been mentioned up-to-date are regarded as charter reform candidates, in the sense that Mayor Woodward speaks of.

Among those who are said to be contemplating the race for council are the following:

First ward—Guy A. Meyers, to succeed Councilman Baskin.

Second ward—C. H. Kelley and Harvey Hatcher, to succeed to the unexpired term of Alderman John E. McClelland, should he carry out his announced intention of resigning; and W. Y. Parker, to succeed Councilman Knight.

Fourth ward—R. E. George, to succeed Councilman Thomson. Instead of running for re-election as councilman, the latter may be a candidate for alderman to succeed J. B. Everett.

Fifth ward—Jesse B. Lee, Russell Shirley and Dr. G. Y. Pierce are mentioned as candidates to succeed Councilman Greer.

Seventh ward—Jesse W. Armistead, Dr. J. C. White and Marcellus M. Anderson have been mentioned as candidates to succeed Alderman Spratling, and Dan Walraven as a candidate to succeed Councilman Abernathy.

Eighth ward—W. S. Hancock, formerly a councilman and then an alderman from the Seventh ward, will be a candidate to succeed Alderman Van Dyke. Ex-Mayor Courtland S. Winn has been mentioned as a candidate to succeed Councilman Haverty. Mr. Hancock and Mr. Winn now live in the Eighth ward.

Ninth ward—J. P. Wall has been mentioned as a candidate to succeed Councilman Smith.

Mayor Woodward will probably give out a statement to the public in the next few days outlining his ideas with reference to the charter reform ticket for the fall primary. It was his intention to give the statement to the newspapers for publication last Sunday, but was prevented on account of other pressing duties.

NEIGHBORHOOD CLUBS TO BEAUTIFY DECATUR

Fund Has Started for Building for Woman's Club and U. D. C.

At a joint meeting of the Civic Beauty committees of the Decatur Board of Trade and the Decatur Woman's club, in the court house at Decatur Tuesday afternoon, it was decided to organize a neighborhood club in every section of Atlanta's sister city for the purpose of unifying and carrying out the complete beautification of Decatur.

The decision was not the end of the good work, for several clubs were started on the spot. Mrs. Thomas H. Fulton started the Oak street club; Mrs. A. L. Brooks and Mrs. J. G. Addy, College avenue; Mrs. Jennie Findley, North Candler; Mrs. F. H. Hollister and Mrs. H. W. Cantrell, Jefferson Place; Mrs. R. M. Lightfoot and Mrs. George Watts, Adams street.

It is planned to have these clubs meet and discuss everything that effects the appearance of Decatur, to plan and carry out systems of beautification and in every way promote better care of the lawns and streets and sidewalks of the town. Later they will take up the matter of securing parks and playgrounds.

In connection with the desire for parks, the question of a building to be used as a home for the Woman's club and the Daughters of the Confederacy, was discussed and it developed that a fund for the purchase of a lot has been started by the daughters. This matter will be taken up at length at the next meeting, which will be on Wednesday afternoon, July 2.

ATLANTIAN ADDRESSES ALIENISTS IN CHICAGO

Dr. J. Cheston King Declares Downtown Chicago Is the Noisiest Spot on Earth

(By Associated Press.)

CHICAGO, June 25.—The incessant noise of the downtown district of Chicago has a distinct effect on Chicagoans, and they do not know what relaxation means, Dr. J. Cheston King, of Atlanta, Ga., last night told the conference of alienists and neurologists who are considering ways and means of decreasing degeneracy and dementia.

"The downtown portion of the city, within the radius of the elevated loop, is guilty of more noise and longer continued noise than any similar area in the world," declared Dr. King.

The discussion of this subject by the alienists was welcomed by the council health committtee, which now is studying means of suppressing needless noises.

Dr. Theodore Diller, of Pittsburg, Pa., one of the alienists in conference here with the Chicago Medical society, in an address last night, declared himself opposed to woman suffrage and to the teaching of sex hygiene in public schools.

"This is a fearfully dangerous subject, and I am opposed to rushing it into our schools without the most careful consideration," he said. "We should not act hastily on this problem. For the same reasons I am opposed to woman suffrage."

Resolutions providing for the congregation of persons mentally unfit, and their restraint, were prepared in committe dnd were to be submitted to the conference today.

Medical societies and state governments have sent delegates to the conference, which has interested itself chiefly in problems of eugenics with reference to the extirpation of insanity.

In resolutions adopted last night by the conference, governors are invited to appoint delegates to a congress of medical specialists to be held next summer. An international gathering for the discussion of means of halting the increase in degeneracy and dementia is planned for 1915.

GEORGE M. SUTTON GIVEN FAREWELL DINNER

Friends of Popular Postoffice Inspector Wish Him Luck in New Post

Atlanta friends of George M. Sutton, inspector in charge of the southeastern division of the postoffice department, tendered him a dinner at the Capital City club Tuesday night in token of his departure to Kansas City, whither he has been transferred.

Mr. Sutton has been in Atlanta for six years, and during that time has made hosts of friends. He was identified with the city's leading social organizations, and while those who esteemed him and liked him here wish him the best of luck in his new position, the can but regret his absence from Atlanta.

Among those who were gathered to wish Mr. Sutton farewell were Thomas P. Peeples, Charles R. Winship, Hugh L. McKee, Robert C. Clark, Colonel M. O. Markham, and R. F. Sheddon. The party spent an enjoyable evening, slightly saddened by the knowledge of Mr. Sutton's approaching departure.

HUBBY TOOK JOY RIDES, SAYS DIVORCE SEEKER

Declaring that her husband told her he preferred midnight joy riders to the comforts of home, Mrs. Annie Groves, Jacksonville, has filed suit in the Fulton county superior court against O. C. Groves.

The petition states that while the couple were living in Jacksonville, it was the habit of Mr. Groves to absent himself from home frequently at night and to take out girls in automobiles. According to the petition, Mr. Groves told his wife that he much preferred the company of the joy-riding feminines to her own.

The petition claims that this is sufficient ground for divorce. At the time the couple separated in May, 1912, the petition says, Mrs. Groves was left with an infant which she was unable to support properly.

CONGRESSMAN BRANTLEY GIVEN WELCOME HOME

Will Move His Law Offices to Washington to Handle Railroad Assignment

Congressman William G. Brantley, who has been appointed to represent the railroads of the United States before the interstate commerce commission, arrived from Washington Tuesday night and was tendered a cordial informal reception to friends who had gathered in the lobby of his hotel.

Among the first duties that face the congressman will be those of advisory counsel for the railroads of the southeast. He will represent them in the matter of physical valuation of their property, which investigation the government is making at the present time before the interstate commerce commission.

Two other representatives will be associated with Mr. Brantley in the work. One will represent the eastern states and the other the western country.

In consequence of this appointment and to facilitate the added work, the Atlanta law firm of Brantley, Jones & Brantley will open offices in the national capitol, where the congressman will be in charge there, though his time will be divided between Atlanta and Washington.

HAWKES' GLASSES.

If experience means reliability, isn't fifty years' service as opticians to the southern people a pretty good recommendation? A. K. Hawkes Co., Opticians, 14 Whitehall street.—(Advt.)

HOT CHASE DOWN DECATUR STREET ENDS IN CAPTURE

Half a hundred men and boys raced down Decatur street Wednesday morning shouting, "Stop thief!" None knew why they were running, but all ran with speed.

The chase began when a white man standing near Five Points made a grab at a nearby negro, missed him, and set off after him as the black galloped off down Decatur street. A few blocks from Five Points the white man caught him.

The negro was turned over to Officer Taylor, who took him to police station. He will be sent to Columbus, Ga., Wednesday afternoon, where he is wanted on various charges. The man who recognized him and started the chase was Officer Helms, of the Columbus police force. The negro's name was Willie Jones.

MAN'S HAT BRIM IS SMASHED BY A BRICK

A brick falling from the third story of Eugene V. Haynes' Whitehall street store, which is being remodeled, missed George W. McDaniel's head by a bare inch and smashed the brim of his hat into pieces Tuesday afternoon. Mr. McDaniel lives at 22 East Ashland avenue and is an employe of the Southern Ice company. His shoulder was slightly bruised.

LAY CORNERSTONE FOR HOME FOR OLD WOMEN

The cornerstone of the Home for Old Women, in West End, will be laid Thursday afternoon at 5 o'clock. Appropriate exercises will mark the occasion and a luncheon will be served afterwards on the lawn. The public is cordially invited.

Ayer's Hair Vigor

Just a little care and small expense, that's all. Isn't a head of rich, heavy hair worth while?

Ask Your Doctor. J. C. Ayer Co., Lowell, Mass.

Why Don't You Get Rid of That Corn Tonight?

Where is the reason in paring, peeling, picking and gouging at that corn, when you have been at it for months and it hurts more than ever? You can't remove the whole corn that way, but you can and do endanger yourself to blood poisoning. Yes, many deaths have resulted from a careless slip of the blade and an irritated, bleeding corn.

Jacobs Magic Corn Liquid is a scientific formula from our own laboratory which we have thoroughly tested and guarantee to be successful. Ther eis positively no pain and no danger in this method, and it will bring out any corn, hard or soft, completely, root and all, no matter how deep growth. It is the surest and safest corn remedy that we have ever sold. Uuse it tonight and get rid of that painful torturing corn. 20c. by mail, 22c.—(Advt.)

(Advt.)

$18.20 ROUND TRIP $18.20
GETTYSBURG REUNION
BLUE AND GRAY.
Tickets sold June 28th to July 1st, inclusive.. Return limit July 10th. Liberal stop-over privileges.
SOUTHERN RAILWAY.

J.M. HIGH COMPANY.

Just Received 300 New Dresses

Pure White, also Striped Voiles Worth $7.95, $8.50 & $10.00



Atlanta women have never seen such dainty, refined Dresses as in this most remarkable offering at $4.95.

We bought them of a high-class house closing out all summer goods. They're lovely sheer white French voiles, trimmed in the most attractive styles with dainty narrow laces and tucks. The striped voiles also are the very latest creations, in every wanted color—with girdles and sashes in contrasting effects or in same colors. Come here the first thing you do tomorrow morning—you'll be perfectly delighted with these Dresses at our special price,

While They Last Choice $4.95

Clearance of all Linen, Ratines and Eponge Dresses, Values Up to $12.50

Yes, actually, ladies, right in the very height of the wearing season we are going to give you choice of at least 300 finest Linen Suits and Dresses, Ratine and Eponge Coatees and One-Piece Dresses. Actual values to $12.50. While they last..... **$4.95**

Finest Skirt Bargains Ever Known in Atlanta

$6.50 to $10 Skirts at . . $3.95

We've gathered into one lot (so that they would not have to go into our inventory) about 300 perfectly splendid skirts to close out to first comers tomorrow. New fancy black and white striped skirts, splendid Whipcords in tans and fancies, fine navy and black skirts---all up-to-date styles while they last $3.95.



J.M. HIGH COMPANY



This Silverware —Our Gift

Send Free Coupon Today for First Teaspoon!

Read this amazing offer to every home that uses flour milled by **Igleheart Brothers**—a Complete Set of the celebrated Wm. Rogers & Son Silverware—Teaspoons, Knives, Forks, Table Spoons, Butter Spreaders, Gravy Ladle—and all other pieces of this lovely pattern to match, **given for the valuable free coupons** packed in every sack and barrel. So don't just say to your grocer, "Send a sack of flour"—**instruct** him to send you one of these brands—

IGLEHEART BROTHERS'
Swans Down Flour

IGLEHEART BROTHERS'
Diadem Flour

They bake delicious white bread and biscuits with a nut-brown crust. But when you want **self-rising** flour—flour ready for instant use—tell your grocer to give you one of these—

IGLEHEART BROTHERS'
Perfect Biscuit Flour
"Quikk as a winkk" or
Electric Flour
"Quikk as lite"

These and all other Igleheart brands contain free silverware coupons—and you are entitled to them.

W. A. Martin, Atlanta Dist., Care Browder-Mangent, L. & N. Terminal Building. Phones: Bell 2873; Atlanta 47. (2)

IGLEHEART BROS., Dept. 28
Evansville, Indiana

Send me without further obligation, one of Wm. Rogers & Son Guaranteed Teaspoons, extra pieces and your full gift list. I enclose 10 cents in stamps to pay postage, packing, etc.

City ..... State .....
Street and No. .....
Name .....
NOTE—Only one of these free newspaper coupons can be redeemed by one family.

J.M. HIGH COMPANY.

PRE-INVENTORY SALE FURNITURE CLOSES THIS WEEK---SAVE MONEY NOW!

WHITE GOODS SALE

Tomorrow, Beginning at 9 o'Clock

10c, 12½c and 15c Values

Fine Check Dimities, Fine Striped Dimities, Checked, Striped and Plaid Nainsooks, and other white goods. 10c, 12½c and 15c values, while they last 6c per yard . 6c yd.



Children's $5 to $7.50 HATS

Just to close out before our inventory we place all our beautiful summer Hats for children, ages 2 thru 12 years, in one lot, values $5.00 to $7.50, at one price, $2.98, for choice, **$2.98**

Hats Worth $2 and $4

About 50 excellent styles in trimmed Straw Hats for girls, suitable for traveling and later for school wear; values $2.00 to $4.00, while they last, 95c each, **95c Each**



Sale of Some 75c and 98c Low Neck Gowns

To close our low neck gowns while they're needed—we offer finest soft nainsook Gowns for ages 2 thru 12 years, some 75c and 98c values, all at one price, **50c**

Some 75c Rompers

For ages 2 thru 6 years, in low neck styles **50c**

Remnants Embroideries

Great accumulation of Remnants of all kinds and classes Embroideries; must be closed out before our Inventory. Extraordinary Bargains for thrifty shoppers . . . . . **About ½ OFF**

35c, 50c, 59c and 75c Colored Wash Goods Remnants, per yard . . .

The Silk and Dress Goods Department gives these unequaled bargains ---finest French Organdies, worth 50c and 59c yard; splendid colored Linens in Short lengths, Ramie and French Linens, values 59c and 75c per yard---while they last Thursday, at 15c yer yard. **15c**

J.M. HIGH COMPANY. | **J.M. HIGH COMPANY.**

The Atlanta Journal.

ATLANTA, GEORGIA.
Journal Building, 4 North Forsyth Street.
Entered at the Postoffice in Atlanta as Mail Matter of the Second Class.
Daily, Sunday, Semi-Weekly.

JAMES R. GRAY,
President and Editor.

TELEPHONES:

Circulation Department .....40 and 2003
Local and News Departments 586
For all other departments, ask for Journal's exchange—Main 2000.

President Wilson could even put life in the dog days.

No junkets for President Wilson. A working man's vacation is sufficient for him.

About all that certain near statesmen can find against the president is that he can write good English.

The Constructive Tasks Of An Able Legislature.

The General Assembly that convenes today will begin its important work under auspices unusually cheering. Its members come fresh from the people, imbued with that spirit of progress and performance that is astir throughout the great body of our citizenship. They come in a spirit of concord and in a season of prosperity, seeking to promote the common interests of those they represent, determined to hold fast all the good their predecessors have wrought and to press forward to still worthier achivement.

The tasks of this Legislature are essentially constructive. They are tasks that call for painstaking, businesslike thought. Such, for instance, is the problem of devising adequate plans for the future of the Western and Atlantic railroad. A little more than six years hence the present lease on this property, which is Georgia's richest material possession, will expire. The questions to be determined are so numerous and far-reaching that they must be given prompt attention, if the State's interests are duly to be conserved. The present Legislature should shoulder this urgent duty without delay.

Another matter of serious and immediate concern is that of the State's fiscal system. Means must be found not only for increasing the revenues but also for administering them more satisfactorily. There is a problem that vitally involves our educational affairs. The State's common school teachers, particularly those of rural districts, should not be required to wait for their salaries long months after their work has been done; nor should our higher institutions, such as the University, the Tech, the Normal and Industrial College and others be stinted in the bare necessities of existence.

Georgia is entering a new era of material development which demands the State's assistance. There are certain great enterprises which must be carried forward, if our natural resources are to yield up their treasure. Swamp and overflow lands must be reclaimed. Water power sites must be surveyed in order that these vast stores of latent energy may be turned to industrial account. The agencies for agricultural development, such as farm demonstration work, educational extension and kindred movements undertaken by the State College of Agriculture, must be sustained and perfected. And all such enterprises, be it noted, are essential to the people's common business and social welfare. But until a more ample and elastic system of finance is secured, these important interests will continue to suffer. For, the Legislature cannot go on appropriating money which will not be available when it is demanded. If the General Assembly makes even a fair beginning in its present session toward solving this problem, it will render magnificent service.

In addition to these two paramount issues, that of the Western and Atlantic railroad and fiscal reform, there are divers other worthy causes that require attention. Particularly notable are the need of a compusory school attendance law, a thoroughgoing inquiry into the question of text books (the present five-year contract expires next autumn), and the need of certain well-considered changes in the State education law, to the end that the administration of county school systems may be rendered more efficient. Too much stress cannot be laid on the importance of creating a State highway commission, of strengthening the State health laws so that medical inspection may be provided for rural districts and of establishing a State-wide system of vital statistics. The value of improving the present penal system in certain particulars is obvious; it is to be hoped that the plan to appoint a commission to study that question will be carried into effect.

These are some of the salient subjects that call for Legislative attention; and, as we have said, they are all constructive tasks, in the performance of which every member can join with his colleagues in a spirit of harmony and co-operation. We voice the sentiment of the Atlanta people when we say that the gentlemen of the General Assembly are cordially welcome in their capital city and that we wish them each and everyone a pleasant and useful sojourn.

Welcome to the solons, sometimes merely referred to as statesmen.

Cheerful news that a million dollar cargo of gold is arriving from Nome.

The hot weather does queer stunts. Here it has brought Fairbanks to the front page after all these years.

"September Morn" has caused many a man to go to the dictionary for a definition of art.

The tariff is like Davy Crockett's coon. It can't stay up.

Timely and Patriotic Action By the Bankers of Atlanta.

The timely and cogent resolutions of the Atlanta Clearing House Association on the now vital issue of banking and currency laws will have a wholesome, quickening effect on the thought of the entire South and, indirectly at least, on that of all nation. Composed of seven of the largest and most highly reputed banks in this section of the country, the Clearing House Association is truly described as "representing the agricultural, manufacturing and commercial interest of Atlanta and the prosperous Southeast." Its members and officers are distinguished for their steady judgment, their business insight, their loyalty to the highest and soundest standards of the great cause in which they are leaders. When, therefore, a group of such men and such institutions place the stamp of their approval on an undertaking, it naturally engages the confidence not only of those within their immediate circle of influence but of the thinking public as well.

It is thus a very significant fact that the Atlanta Clearing House Association, at a meeting held Tuesday forenoon, adopted resolutions heartily indorsing the spirit and purpose of President Wilson's address to Congress on the subject of remedial currency legislation. This action, taken as it was almost immediately after the President's address had become public, is especially opportune and, we believe, will prove especially valuable to the cause in which the Democratic administration and all foresighted business men are now so earnestly concerned.

Not only does the Atlanta Clearing House Association indorse the President's purpose, but it also voices a conviction that a satisfactory bill for the revision of banking and currency laws should be passed at this session of Congress; and, most important of all, it declares:

"We believe that the combined wisdom of the President, the House and the Senate, after learning from the banking, commercial, agricultural and manufacturing interests of the country, can and will evolve a currency bill that will be satisfactory to the banks and beneficial to the nation."

It is a high tribute to the truly national spirit of Atlanta's representative banking interests that they should have placed themselves so heartily and so promptly behind the important cause on which the administration's energy is now centered. This is an act of workmanly patriotism that cannot fail to have far-reaching influence and to redound to the welfare of the South and the common country.

The back to the farm movement is shown practically in the desertion of section hands out west for the wheat fields.

Georgia's Industrial Resources.

The first annual report of Georgia's commissioner of commerce and labor is not only an interesting compendium of the State's industrial resources but also a striking instance of the valuable service this new department can render. Heretofore we have realized but vaguely the sweep and impetus of the State's material development. That there was a remarkable expansion of our manufacturing interests, no one could doubt and that this rapid growth was giving rise to new problems as well as new opportunities wes equally manifest. But there were no definite, official records to which we could point the outside world as evidence of our progress nor to which we could turn, in the making of needed legislation.

Simply as a medium for gathering statistics, the usefulness of the department of commerce and labor cannot well be overgauged; for these figures show in detail what is being done in every field of industrial activity; they are a guide to the people of our own State and a practical appeal to capital in other sections. The greatest value of such service will appear in years to come when it will be possible to compare one annual report with another and thereby to determine in what direction we are moving and just how fast we are going.

The first report is within itself highly interesting. It shows among other things that there are now one hundred and seventy-seven textile mills in Georgia with an invested capital of some thirty-seven and a half million dollars; that the total value of the raw products thus consumed approaches twenty-nine million dollars; that the aggregate of the products turned out is over fifty-three and a half millions; that employment is given to thirty-two thousand, five hundred and ninety-seven persons whose wage-earnings exceed nine million dollars. Besides the textile industry, there are one hundred and seventy cotton oil mills, on hundred and fourteen brick, tile, stone and terra cotta plants, two hundred and fifty fertilizer factories, one hundred and eighty-seven foundry and machine shops, ninety-one marble and granite quarries, one hundred and seventy-one bottling and brewing plants, four hundred and fifty printing and publishing establishments, one hundred and five flour and grist mills, one hundred electric light and power plants and divers other enterprises representing almost every field of industrial endeavor.

It is a truly remarkable fact that a State whose agricultural interests are so large and varied as Georgia's are should at the same time present such a volume and diversity of manufactures. The fact is there are few lines of labor and investment which cannot be profitably followed in Georgia. The work of the department of Commerce and Labor, as it is being done by Commissioner Stanley and his able associates, will prove a keen stimulus to these important interests.

The hot days come with such regularity that even the oldest inhabitant doesn't find time to make comparisons.

THE PHILIPPINES

XIII.—Railroads.

BY FREDERIC J. HASKIN.



When the American soldiers went to the Philippines they saw many quaint and curious things and one of them was the solitary railroad in the islands. The jerk-water, one-horse, 2 by 4 affair ran 100 miles from Manila northward to Dagupan. It belonged to a British concern with British officers and Filipino crews. This line is still in operation. It now belongs to the Speyer syndicate, which also has built several hundred miles of road in the Visayan islands. This original Manila-Dagupan line is still under British management with its bonehead attendants and station agents. The engines are toy affairs and the cars of European style with small compartments. It continues to rival the famous Arkansas railroad of the joke book. It still goes slowly on the theory of the Filipinos that they would not get their money's worth if they got to their destination in say two hours. So the railroad company gives them a four-hour trip for their money. The cars continue to be a total stranger to drinking water, towels and soap, and the trains not infrequently have a very original habit of stopping for an hour or more in the midst of some torrid stretch at the hottest part of the day. The journey of 100 miles from Manila to Dagupan is made in nine hours, if everything goes well.

* * *

The need of more railroads in Luzon and of lines for other important islands which have none was from the first realized to be most urgent. The death of thousands of carabao in the first few years of American occupation further emphasized the fact. It was useless for the poor Filipino farmer to go to work and raise more than just enough for him to live on when there was no means of transporting the surplus to other parts, to say nothing of trying to reach foreign markets. It was well understood that railroads would not immediately develop the sparsely inhabited sections of the islands in the same way that they have so often done in the United States because the Filipino prefers to stay at home and gather moss. Nevertheless it was evident that many of the well settled portions of the islands produced but an infinitesimal fraction of their agricultural capacity and thus were merely scraping along from year to year instead of exuding prosperity from every pore. The need was great but the Philippine government had difficulty in inducing American capitalists to make railroad investments in the islands.

* * *

However, the government assisted by Secretary Taft, General Clarence R. Edwards and General Frank McIntyre kept hammering away. On June 12, 1905, proposals for bids for the construction of railroads on eleven routes, aggregating 1,113 miles, in the islands of Luzon, Panay, Negros, Cebu, Leyte and Samar were advertised in Washington and Manila. Bids were opened in Washington on December 20, 1905, ad they were three in number. These bids were unsatisfactory, and new ones were called for. On June 20, 1906, the new bids were opened when it was found that there were but two competitors, Messrs. Speyer & Co., for the line in Luzon, and the Visayan syndicate for the line in Negros, Panay and Cebu. The last named company was composed of Messrs. William Solomon & Co., Cornelius Vanderbilt, J. G. White & Co., of New York, Charles N. Swift, of Detroit, with whom were associated the International Banking corporation, H. R. Wiston and Heidelbach & Co. The bid of the Visayan syndicate, being within the terms of the proposal, was accepted. Six months later the syndicate transferred their contract to a compnay called the Filipino Railroad company organized under the laws of Connecticut. The agreement between the Philippine government and the company included the following points:

* * *

First. An agreement to build 295 miles of railroads in the islands of Panay, Negros and Cebu on the routes specified.

Second. A guaranty by the government of 4 per cent on the first mortgage bonds issued for the construction of the railroads, none of which could be sold below par, the proceeds to be expended for the equipment and construction of the roads; the sums, if any, paid by the government in pursuance of its guaranty, to be considered a lien upon the railroad and its equipment; the guaranty to cease at the end of thirty years.

Third. The concession is perpetual.

Fourth. Taxation is fixed at 1-2 of 1 per cent on the gross earnings for thirty years and 1 1-2 per cent for fifty years. After that period the rate of taxation is to be fixed by the government.

Fifth. All material necessary for the construction and equipment of the railroads to come in free of duty; this was before the beginning of free trade between the United States and the Philippines in August, 1909.

* * *

The proposition put up by the Speyer company for the construction of two lines on the island of Luzon, one for a line from Dagupan to the northern terminal of the then existing Manila-Dagupan railroad, to Laoag, in Ilocos Norte province, a distance of 168 miles, and the second for a line aggregating 390 miles from Manila southeast through the provinces of Batangas and Tayabas, and likewise lines in the southern peninsula through the provinces of Ambos Camarines and Albay, and branch lines from these roads and from the Manila-Dagupan railway, was finally accepted after several months of negotiation upon the terms that the company was:

* * *

First. To build 428 miles of railroads throughout the island of Luzon.

Second. No guaranty on any part of the construction.

Third. The Manila-Dagupan railroad which became the property of the Speyer company and all of its branches, such as there were, withdrew such claims as it had against the municipal, provincial, or insular government or the United States government for alleged damage sustained during the insurrection.

Fourth. The concession is a perpetual one, but the government is at liberty to grant franchises for competing lines any time. Taxation is fixed at the rate of 1-2 of 1 per cent, for thirty years; 1 1-2 per cent for fifty years, and thereafter to be fixed by the government. The company also had the right of free entry for materials. Speyer & Co. then transferred its concession to the Manila Railway company which had been organized under the laws of New Jeresy.

In order that the work might be properly supervised the position of supervising railroad expert was created at a salary of $12,000 a year. F. A. Moliter, a well known railroad man of the United States, was appointed to the post, but he held it only for a year, resigning because of serious differences between him and the Philippine Railroad company over the matter of grades in which the governor general sustained the railroad people. Mr. Moliter returned to the United States in due time and was succeeded by Loomis F. Goodale, who assumed his position March 7, 1907, and is still discharging the duties of the office.

In Luzon, the Manila Railroad company, owner of the Manila-Dagupan line, pushed its work at once. On June 30, 1907, 211 miles of surveys had been completed, 194 miles submitted for approval and approved by the governor general, 80 miles of grading and 23 miles of track laid, and 16 miles of new road opened for operation. The location provided by law for railroads in the provinces of Aibay, Ambos Camarines, and southern Luzon was found to be impracticable, as the line from Ligao to Tabaco involved too expensive construction, consequently the company was permitted to elliminate the expensive part of that line and make connection on the main line with Tabaco from Legaspi The rich hemp regions adjoining Tabaco and Ligao were later reached by short branches.

The Conning Tower

BY FRANKLIN P. ADAMS.

SPEAKING AGAIN OF SUFFRAGE.

"When good Kyng Arthur ruled this land
He was a goodly Kyng."
And yet the fair Queen Guinivere
Made ne'er a speech on Woman's Sphere,
And all that sort of Thing.
Yet nobly Britain played her part
Under the reign of good King Art.

In justice to Gayle Hoskins, the "American Magazine" illustrator whose picture of the runabout was at variance with the text, describing a limousine, it should be said that the artist was told that the text was to be altered, and it never was.

NO BETTER THAN SHE SHOULD BE, TENNYRATE.

Sir: Please inform me if the Gibson girl on current "McClure's" cover, signed Dan Sayre Groesbeck, is better than the Gibson girrs signed C. D. Gibson.
STUDENT.

And, in justice to "Everybody's," it should be apologized that the Great Divide from Ed Fox's "Black Blood" is from the June Century."

Another Great Divide, from The New York Evening Mail: "Eddie O'Keefe whipped Patsy Kline; Matt Brock punished Tommy Houck severely, and Kid Julian scored a knockout in three rounds over Joe Coster." "Six of the best featherweights battled and every one was pleased with the night's fun."

THE DIARY OF OUR OWN SAMUEL PEPYS.

June 20.—Up very by times, as ever on ships, albeit I do always vow to sleep for many hours. To the station in St. Botolphe's Towne for breakfast and marveled how that it should take 20 minutes to boyle eggs that I do ask to have boyled 1 1-2 minutes and reading in the prints while waiting of the noisome condition of the prison at Ossining, which is a horrendous outrage, and I know that matters at Auburn are but little better. I pray I may never be committed to any prison, yet, Heaven help me, do often feel like doing what might incarcerate me. By Mr. Mellen's train to Scituate and saw there many friends and played at tennis all the afternoon and R. Gillmore and I did trounce Harry Haynes and W. Irwin three setts and then I did beat W. Irwin and then Walter Haynes and felt great content to be in a place where every player was not more skilful than I: Yet W. Haynes did say he was not in practice, but W. Irwin made no excuse at all, wherefore I do love to play with him. To dinner, and Florence baked the best strawberry pasty I had tasted this year, and, so, at nine o'clock, to-bed.

21.—Up and to the village and saw Mr. Frye the postmaster and other friends, but distrait over the wet weather. All the morning in discourse on this and that with Mistress Inez and reading B. Tarkington's "Talleyrand Penrod," the drollest tayle of his since "Cherry." Plunged this afternoon into the great ocean, which is yet too cold to my liking, but, otherwise, is little old last year's ocean, as Bunker Bean might say. Saw this day Mistress Edna Merwin, who methought to look better than ever, and Sam, too, who told me his tennis-game hath improved, which I am glad of.

22.—To C. Copeland's and found him to look very well, considering his age. Played at tennis in the afternoon upon his court, with great skill and success. Thence to the train for home, that I might be at work again on the morrow morn, albeit I had liefer to do no more labour for a month or two. Yet must I do my stint, lest my stipend cease.

When playing lawn tennis great care should be taken not to be overcome by the heat. Take a little rest occasionally by lying in the grass.—From the patent inside of a New Jersey paper.

"But not in the colyum," chides J. L. K.

The Compleat Slangler.

(From Captain Edward Jackson's "Wonder Working Providence of Zion's Saviour in New England." C. 1650.)

The chiefe edifice of this city-like Towne (Boston) is crowded on the Sea-bankes, and wharfed out with great industry and cost, the buildings beautifull and large: some fairly set forth with brick, tile, stone and slate, and orderlys placed with comly streets, whose continuall inlargement presages **some sumptuous city.**

Speaking of the origin of things, there is the heroine of Alarcon's "El Sombrero de Tres Picos," who wears, near the end of chapter IV.: "si no falda de medio paso, falda de un pas solo"—translated (by a contrib; no pedantic desire ours) a skirt of one step only, if not a skirt of half a step." And over a century ago, too.

AND UNREAD CONTENTS? (Mirth.)

Sir: Hereafter I shall send in all my contributions in red envelopes so that you will not be bothered with looking through monotonous piles of letters. Of course, you will not print this, for I do not want to have every one else sending red envelopes. MILES.

The world's most intelligent waiter is on the S. S. Bunker Hill, plying between Boston and New York. When you write your order, he doesn't make you read it to him.

She Should be "Imperatrix."

Dear F. P. A., am I as simp
To put the accent on the "Imp"?
Because, of course, as like as not,
The stress should fall upon the "rat";
While some not versed in Latin lore
Insist it is Imperator. M. N. M.

"The brims of cowboys' hats are eight inches wide," writes E. L. L., from near Missoula, Mont. Sombreros is right.

WHY HOUSE COMMITTEE CHAIRMEN PREFER TO WORK ON SATURDAY AFTERNOONS.

"Can't you give me a room taat doesn't have the sun all afternoon?"

"It seems to me that the service in this dining room gets worse every week!"

"Now, you know very well that I'm no kicker, but——"

"Why do you serve hot lunches in this scorching weather?"

"Can't you give me some other room? The sun shines in at 4 o'clock every morning!"

"Now, as far as I'm personally concerned, I wouldn't say a word, but——"

"It seems to me that it would be a great deal more healthy if we had something warm for lunch instead of all this cold stuff."

"Are these eggs entirely sanitary?" M. D. C.
Homewood, Ill.

It was a contrib, also, who is responsible for the lastline in "Who's Who in America." . . . No trouble at all.

ZWEMER, Samuel Marinus, missionary, author.
F. P. A.

THE TRAIL OF THE LONESOME LINE.

Sir: Referring to the oft-quoted line, "More danced against than dancing," the question is not whence "Life" got it nor why, but **where did Veiller get it?** Answer, from me, and I got it from Ruth Hale, and she got it from a man who lives in Yonkers; so, perhaps, after all, it isn't so much a question of the Great Divide as of who first left off the quotation marks." R. C. M.

The magazine advertising managers have a sinecurious time of it lastlining, too.

Ho! For the Bay of Shima!

By DR. FRANK CRANE.

(Copyright, 1913, by Frank Crane.)



Come, sisters, let us go to the Bay of Shima, on the Pacific coast of Japan. Why bother about England and the United States, where males are tyrants and women voteless? Over yonder the women do all the work, which consists in diving for pearls, while the men loaf.

The women spend ten hours daily in the water, earning a living. The men sit around and smoke.

I have always wanted to have my wife go into business and support the family. Unfortunately, she will not do it. I must perforce work for a living.

Think of having your women folks run a boarding house or a millinery shop, while you just bask in the sun, out in front, with your chair tilted up against the wall. There you can gossip with your neighbors, joke with the other loafers, note the pretty girls, and argue about politics, while from within comes the sound of the sewing machine or the odor of ham and eggs. You are called in to eat. After dinner you go down to the postoffice and argue some more. Is it not an ideal existence? Can you wonder that we favor women's rights?

And then have you ever noticed the rare devotion a wife pays to a shiftless, no-account, and brutal husband? It is wonderful. No decent, hard-working man can hope for the Newfoundland doglike affection which the drunken loafer receives from his wife.

I knew a little dressmaker once who had as trifling a lout for a husband as you could find in a day's journey. She worked her fingers to the bone for him. She labored twenty-five hours a day for him. She fed him, clothed him, coddled him, and shielded him. Every once in a while he would playfully kick her, or pinch her black and blue. Once he plastered a piece of pumpkin pie which did not suit him all over her face. But that was merely his way. George was so funny. And then, you know, he wasn't very well. He usually had some disease up his sleeve in case he was threatened with a job. And how she loved him!

In primeval days men did no work. They hunted and rested. Their business was killing. The women tilled the fields and ground the corn. Alas, those good old times are no more. We live in a decadent era when men are presumed to labor and women to play bridge. As a consequence we are not loved with that fierce emotion women in early ages bestowed upon us.

Therefore, let us go to the Bay of Shima and set up our hut, lie in the warm sands, and watch the women dive for pearls. When they grow tired of that we can make them go up to the house and get us something to eat.

Then, brethren, we shall be loved.

GETTYSBURG

By Prof. Joseph T. Derry

Some of the Confederate veterans object to going to Gettysburg, because so many regard that battlefield celebration as a kind of glorification of the defeat of the south.

There are some of us, however, who do not take that view, and I am one of them. Gettysburg, so far as the fighting went, was a drawn battle. On the first day victory perched upon the southern banner. We had a little the best of the fighting on the second day. On the third day Pickett pierced the Federal line, but could not hold the point gained, because the supporting divisions had not been able to go in with him.

The Federal army had been so shaken that it was in no condition to follow up Pickett's repulse by a counter charge.

The Union commanders were perfectly satisfied to let Lee alone and allowed him to retire at leisure. Even when the Confederate army could not cross the Potomac on account of the swollen condition of that river, when Meade came up and found Lee ready and willing to receive him, he did not attack, but fortified his own lines, for fear that Lee might attack him. Then he very politely sat down and waited until the Potomac subsided and allowed Lee's army to cross.

After the return to Virginia Lee had so little fear of what Meade could do to him that he did not hesitate to send Longstreet with half of his corps to Georgia to help win the great victory of Chickamauga, whose fruits, if promptly reaped, would have completely neutralized Vicksburg and won back all that we had lost in the west. As it was, the Federal government was so alarmed that it called Grant and Sherman from Mississippi and two corps from Meade's army to rescue the army that had been defeated at Chickamauga and was now beleaguered in Chattanooga. Lee then advanced against Meade, who retreated nearly 100 miles.

What? The victors of Gettysburg retreated before the advance of the Confederates, whom they claimed to have decisively defeated at Gettysburg? That is what they did.

The only effort that Meade made for another advance against Richmond until May, 1864, was his Mine Run fiasco.

The Gettysburg campaign kept back the tide of invasion in Virginia longer than any other campaign except that of the first Manassas.

If was glory enough for the north to have rolled back at Gettysburg the high tide of southern victory, which threatened to dictate peace from Philadelphia. But notwithstanding their success on the third day of the battle, they could show no such brilliant exploits as the charge of Gordon's brigade on the first day or the charges of the brigades of Wright, Hays and Hoke and of Edward Johnson's division on the second day, and of what northern writers are fond of calling "Pickett's immortal charge," on the third day.

It was not Gettysburg that turned the tide against us, but Vicksburg and Chattanooga and Atlanta.

There is no battle of the war so appropriate for a peace celebration as that of Gettysburg, where each army won such nearly equal honors.

JOSEPH T. DERRY.

Concerning Trousers

(New York Sun.)

A despatch to the Sun says that the monks at St. Michael's monastery at Malkop, in the Caucasus, abandoned their tools and left the monastery because their request for a supply of trousers was refused. Their superior, Father Ambrosio, had held that trousers are an unnecessary luxury.

If Dean Swift were alive this story could be properly handled. Suffice it to say that so far as our limited knowledge goes this is the first time in the history of literature that trousers have been described as an unnecessary luxury. Not even George Meredith ever had the temerity to "spring" a phrase equal to that. Had good Father Ambrosio said that while trousers may be a necessary necessity in certain fashionable quarters, still within the confines of the monastery they were to be regarded as an uncomfortable luxury, few would take issue with him. Indeed, we find that Pococke has said of the east: "The youth and people of fashion, when in the country, wear trousers, with shoes and stockings."

Note the qualifying phrase, "when in the country." Thus the evidence of history confirms the opinion of Father Ambrosio, who held merely that trousers were for people of fashion and not necessary for industrious folk intent on their business. Maybe these poor secluded monks once saw some "movies" of the Bronx or Hyde Park, and the sight of the dandies sporting about like goldfish in these metropolitan showcases made a lasting impression upon the forbidden fancies of these lonely men. Who knows? On the whole we think dear Father Ambrosio has carried the tenets of ascetism too far.

What does Chicago think of this ruling on what it loves to call "pants?"

BOTH SIDES ARE READY FOR TRIAL OF FRANK

Few Developments Expected Between Now and July 28, Conley Is Grilled

The statements made by Solicitor General Hugh M. Dorsey and by Reuben R. Arnold and Luther Z. Rosser, the counsel for the defense before the postponement of the trial of Leo M. Frank from June 30, the date set by the solicitor, to July 28, indicate very strongly that neither side expects further developments of importance in the investigation.

Mr. Dorsey told the court that his case was complete and that he was ready for trial. All of the statements by Attorneys Arnold and Rosser indicate that they also have completed the preparation of the defense and are ready for the court fight.

One of the most interesting of the statements made by counsel was that of Mr. Arnold, who said that it would take two weeks to try the case, showing that the defense will have many witnesses, and will come to court prepared to fight every inch in the case.

The action of the defense in demanding through subpoenas duces tecum practically all of the affidavits of importance which have been made the detectives during the Phagan investigation seems to bear out the theory published in The Journal that the defense will consist of the corroboration of Frank's story as told at the inquest by a number of witnesses, and of an effort to establish, largely by the detectives themselves, the thory that the negro James Conley is guilty of the crime with which Frank is charged.

It is certain that Conley's story will be attacked through his many varying affidavits, and much evidence to assist Frank will be brought out through the city detectives, who charge him with the crime.

The substance of all of the affidavits demanded by the defense is known. Conley's varying affidavits have long formed one of the sensations of the case. Miss Grace Hix, it will be remembered, identified Mary Phagan's body, while Miss Monteen Stoyer declares that she came to the pencial factory on the date of the tragedy at 12:05 o'clock and found no one in the office, not even Frank, who had testified that he was there at that hour.

W. M. Matthews, whose affidavit is also wanted, is a street car motorman working on the English avenue line. He states that a girl, whom he afterwards learned was Mary Phagan, boarded his car near Bellwood avenue on the date of the tragedy, and that she left it about 12:10 o'clock at Broad and Hunter streets.

The statement of the motorman will be valuable to the defense for the reason that the little newsboy, who swears he rode to the city with Mary Phagan the day she met her death, states that she got off the car at Forsyth street and went over the viaduct, while he went under it to get some papers.

Jim Conley, the negro sweeper, is said to have gone through another grilling at police headquarters, Detectives Starnes and Campbell having shortly before noon Tuesday conferred for a long time with him in a cell at police headquarters.

It is said that Conley has in no way changed the story he told when his last affidavit was signed.

Apparently the detectives are not yet satisfied with the story told by Conley as again Wednesday morning the negro was put on the grill by officers, who visited his cell at headquarters. Chief of Police J. L. Beavers, when questioned as to the reason of the sudden determination of the detectives to resume the examination of the negro, stated that no special significance was to be attached to the action.

"We have not yet been able to break down the negro's story," the official said, "nor have we found witnesses, who can prove that it is incorrect."

It is said that the questioning of the negro has been resumed at the instance of Solicitor Dorsey, who desires that the detectives examine the negro on every point, regardless of how insignificant it may seem.

The officials deny that anything has occurred to change their theory of the case.

A story published under a Washington date line Wednesday stated that Senator Hoke Smith has denied that an effort has been made to interest him in the Frank defense.

Luther Z. Rosser when asked to comment on the report said that he had nothing to say except that the matter had been correctly stated by the senator.

It was learned definitely Wednesday that there will be no effort to thrash out the matter of subpenas duces tecum served to state officers to produce many affidavits made in the Phagan investigation, when court meets Monday.

The matter will not come up until the actual trial of Frank is entered into.

While the subpenas ordered the affidavits produced on June 30 the documents read "or any other time that the case of the state against Frank may be tried in the superior court."

IF TIRED, RESTLESS, NERVOUS

Take Horsford's Acid Phosphate
To quiet and strengthen the nerves and induce refreshing sleep it is especially recommended.
(Advt.)

CITY SALESMEN EXCURSION ISLE OF PALMS.
$600 Round Trip $6.00
Friday, June 27.
Special train leaves Atlanta Terminal Station 6 P. M.
Buy Tickets Today.
SOUTHERN RAILWAY

Perryman & Co.
10 N. Broad St.
TRUSSES,
Elastic Stockings,
Rubber Goods,
Abdominal Supporters,
Invalid Chairs,
Shoulder Braces,
Crutches.
A Full Line of Sick Room Supplies.
Bell Phones Ivy 1700 Ivy 3880

PRESIDENT PRO TEM OF SENATE



SENATOR L. L. SMITH. —Staff Photo by Winn.

CHAIRMAN MURPHEY WOULD IGNORE MAYOR IN CREMATORY FIGHT

(Continued from Page One.)

contained in the company's proposal now pending in council.

Attorney Goree also undertook to show, it is undertsood, that the Destructor company last fall offered a very large sum of money to the Central Bank and Trust corporation to finance the city's "moral obligation." To this end Attorney Goree had subpoenas duces tecum issued for officials of the corporation, including Asa G. Candler and John S. Owens. Mr. Candler is out of the city. Mr. Owens was not present at the interrogatories. It developed that the Destructor company made no trade of this nature with the corporation.

"I presume," said Attorney Samuel N. Evins Wednesday, "that Mr. Goree plans to get us cited for contempt in continuing work on the plant. If we were continuing under the old contract, there might be some ground for a contempt ruling. But we are not. We are continuing under a special resolution of council authorizing us to continue."

LAKE TOXAWAY

Improved Service via Southern Railway

Effective Sunday, June 22nd, an electric lighted twelve section drawing room sleeping car will be operated daily leaving Atlanta 8:45 p. m. and arriving Lake Toxaway 8:10 a. m. Twelve section drawing room sleeping car on the same train arriving Asheville 7:00 a. m., thus affording excellent service to Western North Carolina, the "Land of the Sky."—(Advt.)

ASK YOUR FRIENDS

The greatest recommendation in the world is for your friends to say, "I tried them, and they are perfectly satisfactory." Ask your friends about Hawkes' glasses. A. K. Hawkes Co., Opticians, 14 Whitehall.—(Advt.)

Where Southerners Will Find Excellent Accommodations at Summer Rates AT LEADING
New York City Hotels

HOTEL SEVILLE
Madison ave. and 39th st. 500 rooms with baths, $1.50 to $5 per day.

HERMITAGE HOTEL
7TH AVE., BROADWAY, 42D ST.
Rates $1.50 per day and up.

PRINCE GEORGE HOTEL
28th Street, near 5th ave.
Absolutely fireproof. Rooms with bath $2 up.

HOTEL ALBERT
11th st. and University Pl.; 1 block east of B'way. Fireproof. Rooms $1 up; $2 with bath.

HOTEL FLANDERS
125 W. 47TH ST., NEAR BROADWAY.
Rooms with private bath $2 up.

HOTEL ST. HUBERT
120 W. 57TH STREET.
Best residential section. Convenient to everywhere. Rooms and bath $1.50 per day and up.

Hotel Martha Washington
28TH-29TH STS., NEAR MADISON AVE.
For women only, $1.50 and up.

HOTEL RICHMOND
46TH ST., NEAR 5TH AVE. Absolutely fireproof. Rooms, $1.50 per day.

LONGACRE HOTEL Exclusively Bachelor.
47TH ST., NEAR BROADWAY.
Rooms with bath, $1.50.

NEW YORK PLAN HOTELS AMERICAN ONLY
BRISTOL 122 West 49th st.
EARLE 103 Waverly
EUROPEAN PLAN $1.50 PER DAY
AMERICAN PLAN $3.00 PER DAY

CITY SALESMEN EXCURSION ISLE OF PALMS
$6.00 ROUND TRIP $6.00
Friday, June 27th, Special Trains leave Atlanta Terminal Station 6:00 P. M.
SOUTHERN RAILWAY.

SHOT A MAN, BUT HIS VICTIM WON'T PROSECUTE

"Hub" Talley Arrested, Therefore, by Recorder's Order, to Answer for "Shooting"

H. W. (Hub) Tally, who shot and seriously wounded G. W. Blackstock several weeks ago, was arrested on a charge of discharging firearms in the city limits, by city policemen Tuesday evening. He will be tried in recorder's court Wednesday.

Tally was taken into custody at the suggestion of Recorder Nash R. Broyles. The latter thought that a city law as well as a state statute had been broken when Tally fired on his enemy.

It is said that Blackstock does not intend to prosecute his assailant on an "attempt to murder" charge in the higher courts, and that the only punishment to Tally will have to come through the recorder's court.

50TH ANNIVERSARY BATTLE AT GETTYSBURG

SEABOARD announces low round-trip rate $18.20 from Atlanta; on sale June 28, 29, 30, July 1. Stop-overs going and returning. Through historic battlefield section of Virginia, including Petersburg, Richmond and Fredericksburg. Low rates from other points.—(Advt.)

JOHN S. OWENS WILL RUN FOR 8TH WARD ALDERMAN

Vice President of Central Bank and Trust Corp. Aspires to Succeed Van Dyke

John S. Owens, vice president of the Central Bank and Trust corporation, on Wednesday announced that he will be a candidate for alderman in the eighth ward to succeed Dr. A. H. Van Dyke.

The latter's term expires on January 1, 1914, and his successor will be nominated in the municipal primary in the fall. Candidates for aldermen are voted on by the whole city in the primary, which is different from candidates for council, who are only voted on by their respective wards.

As W. A. Hancock, formerly a councilman and an alderman from the seventh ward, now a resident of the eighth ward, has virtually announced as a candidate to succeed Alderman Van Dyke there will in all probability be a contest between him and Mr. Owens.

In addition to his connection with the Central bank, Mr. Owens has other large business interests. He deals quite extensively in real estate, and is connected with several flourishing companies. He is a successful business man, and his friends predict that he will make a strong race for the position to which he aspires.

LOVETT TO TESTIFY BEFORE LOBBY PROBE

(By Associated Press.)

WASHINGTON, June 25.—Robert S. Lovett, chairman of the board of the Union Pacific railway, will testify before the senate lobby committee at 8 o'clock tonight regarding alleged efforts of "lobbyists" to secure employment from him to influence official action at Washington on the Union Pacific merger dissolution.

Hearn Suit Withdrawn

The case of Hearn vs. the Southern railway, a damage suit, was withdrawn from Judge Newman's court Wednesday. It was dismissed "without prejudice."

U. S. WAR SECRETARY PLEDGES PROTECTION TO BORDER CITIZENS

(Continued from Page 1.)

continued battle, while their ranks are being depleted by desertions.

Francisco Villa With Rebesl Nearing Juarez

(By Associated Press.)

EL PASO, Tex., June 25.—Strong bodies of constitutionalists under General Francisco Villa, commander of the state of Chihuahua, are reported by couriers to have reached Cusman and Villa Ahumada, seventy-five and eighty-three miles north of Cindad Juarez, on the Mexico Northwestern and Mexico National railways, on their overland march to attack Juarez.

State Rebel Troops in Possession of Santa Rosa

(By Associated Press.)

DOUGLAS, Ariz., June 25.—A telegram from Hermossillo to the constitutional junta here said today that the federals, under General Ojeda, had broken through the rebel cordon and were retreating rapidly to Guaymas. No details were given save that the Sonora state troops were in full possession of Santa Rosa and Ortiz.

WAY BACK 50 YEARS.

We've been fitting glasses just that long and this ripe experience is all yours when we make an examination and fit your glasses. A. K. Hawkes Co., Opticians, 14 Whitehall.—(Advt.)

ATLANTA BANKERS GIVE WILSON HIS FINEST ASSURANCE

(Continued from Page One.)

pose of the bill is to take away from New York the control of the credits of the entire country. Therefore New York may be expected to fight.

"To win away from New York the support of the bankers of the rest of the country is the task of the administration, as the president views it. There is no doubt he is disappointed that the bankers make this necessary. He had believed they would welcome emancipation from the domination of Wall street but this does not appear to be the case, except in instances. In certain of the daily papers of New York they are running a heavy campaign against the bill, also. They are printing statements from bankers in different sections of the country denouncing the currency bill and predicting universal contraction of credits throughout the country if the bill becomes a law.

APPEALS TO SELF INTEREST.

"But the friends of the administration have found one method of breaking down this line of attack. This is by an appeal to the self interest of the different cities entertaining an ambition to become one of the regional headquarters provided for in the bill. Prominent citizens supporting the administration are being called to Washington or at least it looks as if they were being called here, since they are here. These people are informed of the probable location of the different regional divisions, and of the cities likely to contest for the distinction of being headquarters. These prominent citizens hasten to wire their bankers and clearing house associations to get behind the bill.

ATLANTA TAKES FIRST STEP.

"The very first to take this step is the clearing house association of Atlanta. Atlanta wants to be the financial capital of the southeastern portion of the United States. The man who came here from Atlanta was James R. Gray, the owner of The Atlanta Journal, an administration newspaper. He wired the Atlanta Clearing House association the situation and the bankers in that clearing house, though widely understood to be fighting the bill, changed form instantly and adopted resolutions placing their support behind the measure.

"It is anticipated that the example of Atlanta will be followed with generous energy as soon as the bankers in the different prospective centers permit the Atlanta idea to percolate through their understanding.

"But in the meantime the reactionaries of the south have to be reckoned with. If they set out to talk the bill to death it may result in the biggest and longest fight ever conducted in the national capital. For it will be a fight between the entrenched money power of the country and an innovation intended to shear money of much of its power by taking away its concentration. It may even result in a rock bottom split of both the old parties, and entirely new alignment. For it will be the fight of all fights between the reactionary and the progressive forces of the United States."

President Wilson Willing To Reinsert Bond Clause

WASHINGTON, June 25.—President Wilson said today he would not object to reinserting in the currency bill the original provision to refund $712,000,000 2 per cent. bonds securing national bank notes into 3 per cent bonds without the circulation privilege. The president said if the currency committee thought it desirable he would agree.

A special committee from the American Bankers' association will confer today with the president, Secretary McAdoo and Chairmen Owen and Glass, of the senate and house currency committees. The bankers want to abolish the bond securing currency. Tonight the president is scheduled to confer at the White House with the Democratic members of the senate currency committee.

Representative Henry, of Texas, who recently made a speech proposing that the money trust inquiry be renewed, had a conference today with the president. Mr. Henry would not discuss his visit but White House officials said he and the president had reached an understanding on the currency question.

SUPREME COURT OF GA.

ANNOUNCEMENT

The civil docket of this term will be closed on Tuesday, July 1. The criminal docket will be closed on Monday, July 7. On the date last named will begin the call of the remaining cases on the civil docket for argument; this call embracing the Northern, Western, Northeastern and Blu eRidge circuits, and the cases at the heel of the docket.

Card of Thanks

To the Editor of The Journal:

Mr. and Mrs. S. I. Mayfield wish to thank their friends for the beautiful during their bereavement.
floral offerings and kindness shown them



Tans---
Rubber Soled

If you have a temperament attuned to the easy walk thru life, you have a good running start when you adopt the rubber soled footwear.

If you have an eye for the harmonies of line and color, you'll recognize them in our new tan English Oxford.

If you have an ear for the niceties of style, you need only the final hint that they "belong" to this English Rubber Soled Oxford of tan.

If you have an inclination to go in search of comfort, "step in." It's here in the shoes we're talking about.

Four-Fifty
Geo. Muse Clothing Co.

Chamberlin-Johnson-DuBose Co.
Atlanta New York Paris

A Sale of Brass Wares

In Which Jardinieres, Window Boxes, Fern Dishes, Andirons and Novelties Are Priced at Half and Less

There is always a place in a well regulated household for an artistic piece of brass ware, or, perhaps we should say, for another piece of brass ware.

Now is your time to secure another piece at a price never more than half, and very often less than half.

It is our June disposal, which alone accounts for such prices.

The brass wares are elegant; usually those heavy, hand-wrought pieces that lend distinction and grace wherever they are placed—such, too, as seldom find their way into such a sale. But all merchandise, be it ever so artistic and beautiful, is only merchandise at Chamberlin-Johnson-DuBose Co.'s, and so must be disposed of in good season.

This time it is brass wares.

The sale gets under way with the opening of the store at eight o'clock.

$6.00 Colonial Brass Andirons.....$3.00
$30.00 Colonial Brass Andirons.....$15.00
$11.00 Colonial Brass Andirons.....$5.50
$29.00 Colonial Brass Andirons.....$14.50
$12.00 Colonial Brass Andirons.....$6.00
$24.50 very large Jardiniere and Stand...$12.00
$10.00 large Window Box.....$5.00
$14.50 large Window Box.....$5.00
$12.50 large Window Box.....$6.00
$4.00 Damascus Brass Pots.....$2.00
$5.00 Damascus Brass Pots.....$2.50
$10.00 Damascus Brass Pots.....$5.00
$14.50 cast brass Japanese Pots.....$7.00
$5.00 Turkish Brass Vase.....$2.50
$18.50 large Brass Urn.....$9.00
$12.50 large Brass Vase.....$5.00
$7.50 large Brass Candlestick.....$3.50

$4.00 Smoking Sets.....$1.50
$5.00 Smoking Sets.....$2.00
$10.00 Smoking Sets.....$3.50
$14.50 very large Jardiniere.....$7.00
$12.50 large Damascus Brass Jardiniere..$6.25
$12.00 hand-wrought Umbrella Stand.....$5.00
$18.50 hand-wrought Umbrella Stand.....$8.50
$6.50 hand-wrought Jardiniere.....$3.25
$5.50 hand-wrought Jardiniere.....$2.50
$10.00 hand-wrought Jardiniere.....$4.50
$14.50 Brass Kettle or Urn.....$3.50
$11.50 Bronze Card Tray.....$5.00
$3.50 Cuspidor.....$1.50
$12.50 Lion Head Jardiniere.....$5.00
$5.00 Antique Repousse Fern Dishes.....$1.75
$9.50 large Turkish Brass Jardiniere.....$4.75
$5.00 Japanese Brass Jardiniere.....$1.50

Children's White Dresses Reduced One-Third

Junior Department, Third Floor

A sale timed to the moment!

Summer was officially ushered in just this week, and now comes the disposal of children's dresses, which, if mothers do not exaggerate, they can never get enough of these hot days.

The dresses are in sizes one year to six years, and are as fresh and dainty and pretty as even the fondest mother could wish—dainty and pretty with fine Valenciennes laces and embroideries that come under the heading of "baby" patterns. Many styles, of course (they are our "regular" stock); straight Russian dresses, Balkan dresses, long-waisted effects with plaited skirts, low neck, short sleeves and high neck and long sleeves.

The choice is indicated by the price range.

$1.25 Dresses are $ .84
1.50 Dresses are 1.00
2.00 Dresses are 1.34
2.50 Dresses are 1.67
3.00 Dresses are 2.00
3.25 Dresses are 2.16
$3.50 Dresses are $2.33
4.00 Dresses are 2.67
5.00 Dresses are 3.33
6.00 Dresses are 4.00
7.50 Dresses are 5.00
9.00 Dresses are 6.00

Infants' Caps Reduced

Infants' Caps and Bonnets—all-white affairs of sheer lawn, trimmed with laces and embroideries, and now and then one is touched with a bit of pink or blue ribbon. All machine made, but very daintily.

$1.50 Caps & Bonnets $1.00
$2.50 Caps & Bonnets $1.50
$3.00 & $3.50 Caps and Bonnets $2.00
$5.00 Bonnets . . $2.50

Boys' $1 & $1.25 Straw Hats 50c

Choose from the many variously styled Straw Hats we have gathered for the little fellows this season and priced at $1.00 and $1.25, for 50c. Too many styles to tell of. None will be exchanged, none may be returned.

Girls' 50c Rompers 39c

They compare favorably with the usual 65c kinds. Plain shades and striped and checked ginghams; low neck, short sleeves.

Agents for Butterick Patterns and Publications

Chamberlin-Johnson-DuBose Co.

GOV. JOSEPH M. BROWN ATTACKS LABOR IN HIS MESSAGE

EXECUTIVE PLEADS FOR A COMPULSORY ARBITRATION LAW

Governor Joseph M. Brown Declares "A Labor Union Holds Itself as Being Higher Than the Law"

MAKES REFERENCE TO GEORGIA RAILROAD STRIKE

Other Recommendations Ask for Amendment to Registration Law and Reduction of Railroad Commission

Nearly one-half of Governor Joseph M. Brown's farewell message to the Georgia legislature, read today in both houses, is devoted to a plea for the enactment of laws providing compulsory arbitration of differences between capital and labor.

Arguing in favor of such legislation, Governor Brown severely criticises labor unions, which he says form the "most widespread and aggressively exacting trust in America," "that the labor union holds itself as being higher than the law," and "that it is impossible for all other classes to concede that the members of labor unions have any preferential privileges suggesting, if not actually applying, the process of anarchy when they—the masses—are required to submit to the process of law."

Governor Brown predicates his recommendation for compulsory arbitration upon the Georgia railroad strike and the Augusta street car strike, both of which occurred last fall. He points out that these two corporations were chartered by the state to afford a public service to its people and declares that "so long, therefore, as either of these companies attempts to perform the duty it assumed the state is under obligation to use extreme force, if necessary, to protect it in thus serving the public."

OTHER RECOMMENDATIONS.

Other recommendations made by the retiring governor were:

An amendment to the registration law so that a voter may register thirty days before an election instead of six months, as at present.

Creation of the office of commissioner of public highways.

Action looking to the double tracking of the main lines of the leading railroads in the state.

Creation of the office of state auditor.

Appointment of a joint committee to work out plans for a farm credit system that will enable farmers to obtain money at low rates of interest.

A law providing for the levying of an inheritance tax.

That county officers who collect near-beer taxes be given proper compensation and that penalties be provided for failure to make prompt payment.

An increase in the number of state bank examiners.

A law requiring the registration of vital statistics and making it the duty of physicians to report all births and deaths coming under their purview.

That the office of compiler of colonial records be perpetuated until such time as a complete history of the state, since the foundation of the colony of Georgia by Oglethorpe, is written.

Provision for a reproduction of the Great Seal of the State.

That the prison commission be empowered and required to inspect jails and that the quarters occupied by female prisoners be inspected by women.

TRIALS AND CHARGES.

That in all trials for capital offenses the judge be required to furnish a written copy of his charge to the foreman of the jury.

That expenses incurred by the governor while in attendance upon the annual governor's conference be paid by the state from the contingent fund.

A co-operative relationship between the state university and the district agricultural schools by making one member of the board of trustees of the state college of agriculture a member of the district school located in his district.

That the state university be built up as rapidly as Georgia's resources will permit.

An additional appropriation of $25,000 to the maintenance fund of the Georgia School of Technology and additional appropriations of $7,500 each to the maintenace funds of the Georgia Normal school and the Georgia Normal and Industrial school.

Some arrangement whereby monthly payments can be made from the appropriation to the public schools.

Strict economy in the matter of appropriations.

The enactment of a law which will punish all who impair the powers of honest labor.

Reduction of the state railroad commission from five members to three.

That the executive department be supplied with a pardon clerk who shall devote his entire time to assisting in the handling of applications for executive clemency and that in misdemeanor cases where prison sentences with alternative fines are imposed permission should be given for the payment of the fine or the pro rata part of the fine due at any time before the completion of sentence.

Equalization of taxes and a better method of assessment.

That the goernor be authorized to enter into an agreement with the Tennessee Copper company whereby the copper smelters can continue to operate but under which the property of citizens will be protected.

TEXT OF MESSAGE.

Goernor Brown's message follows in full:

Atlanta, Ga., June 25, 1913.

To the General Assembly:

Upon your assumption of the responsibilities of legislation for the welfare of the people of this great commonwealth, I extend to you a cordial greeting, with the heartfelt hope that our Almighty Guide will lead your minds into the channels of wisdom and deliberation. I cannot doubt that the people have shown careful discernment in the choice of members of both of your houses, hence it is with confidence that I lay before you the views which I deem worthy your consideration, recommending their enactment into laws which I believe will enhance the well being of the state.

These views affecting the proper use of the ballot—the freeman's inherited right—the safety of person from disease and casualty, the economical, but judicious, expenditure of the people's money and the equitable levying of taxes for collecting the same, and other matters are such as experience and observation in the executive office have convinced me are necessary for the protection of the people and their progress on orderly lines.

I cannot refrain from premising with the statement that the words "Justice" and "Equality" are the bases upon which is built our governmental structure. Without justice, government is a mockery; without equality, we cannot have a republic. Therefore, if we be patriots, our life lines, our ambitions and endeavors cluster around these fateful words.

REGISTRATION LAWS.

First for consideration, I call your attention to the serious defects and unnecessary barriers in the registration law now upon the statute book. The requirement that the registration lists shall be closed six months in advance of regular elections is more drastic than that in any other state in the Union, and imposes unnecessary hardships upon the country people of this state. The same barrier to franchise rights for the choice of state and county officers prevails in only a less degree against the voters in the cities. Yet, in their municipal elections, the latter are allowed as short a time as they desire for registration. With some of them this limit is less than thirty days. Hence, I earnestly recommend that your honorable bodies make such changes in the registration laws as will protect all voters alike in their proper rights for exercising the franchise.

Under the present law upwards of 20,000 white voters in Fulton county alone are deprived of the right to vote by the operation of the law in question. And th total number disfranchised throughout the state exceeds 75,000. The continuance of the law, as framed, on the statute book will bring reproach upon the state.

BUILDING OF PUBLIC HIGHWAYS.

The building of good roads is undoubtedly one of the main factors in the marked progress the state has made in material development during the past four years. Yet, as this progress is mostly due to the use of the state's convicts, the state has the right to require such handling of the convicts as will generally benefit all the people while increasing the facilities of the several counties.

Therefore, it should be required by law that, at least, a stipulated proportion of the convicts be worked upon the main roads in each county leading from its county site to the county sites of adjoining counties, or that all of the convicts be worked upon such main roads a stipulated proportion of their total time until said roads are completed.

Furthermore, that the main roads be laid off and worked in accord with the demands of public necessity and modern science. I recommend that the office of commissioner of public highways be established, and that it be filled with an experienced civil engineer, at a salary and traveling expense, etc., to be fixed by law.

DOUBLE-TRACKING RAILROADS.

The increasing population and expanding commerce of the state of Georgia have now reached the point where the people's needs will soon demand that main lines of the leading railroads of the state be double-tracked. This is required for the greater safety of the millions of passengers and the enormous amounts of freight transported. The single tracks of some roads are now becoming almost inadequate to modern requirements. With the double tracks not only would life and property be better protected, but speed, comfort and practically all advantages would be materially enhanced. With the single tracks the delays alone, during the winter months and during the times when fertilizers are moving in the spring and fruits in the summer, cause our people each year an aggregate delay of an astonishing number of hours which, distributed over the hundreds of stations, means an absolute and irreparable loss to the productive and commercial energy of the state. The loss thus caused is, beyond all comparison, greater to the multitudes who travel and ship freight than it is to the owners of the railroads.

I suggest that your bodies, together with the railroad commission, take this matter under advisement, in order, by practical means, to bring about the benefits that double-tracking would afford.

And in this connection I will call your attention to the fact that railroad building in Georgia for the past few years has not kept pace with the development of other general properties, as is shown by the following official figures:

Total miles of single track railroads in Georgia in 1905..	6424.46
Total miles of single track railroads in Georgia in 1912..	7166.36
Percentage of increase, 11.	
Aggregate value of all property in 1905..	$577,840,282
Aggregate value of all property in 1912..	$42,358,342
Percentage of increase, 45.7.	

STATE AUDITOR.

I respectfully call your attention to the great need of an up-to-date system of auditing accounts, and recommend that you establish the office of state auditor with such clerical force as is found needful. I am confident that an auditing department, with the authority to supervise all expenditures, would save many times its cost each year.

FARM CREDIT SYSTEM.

The arm credit system which has wrought such extraordinary results for good to the dwellers upon the farms in Germany and some other European countries has attracted wide attention within the past twelve months in this country.

I attended a conference of the governors at the White House, which was called by President Taft, in December, 1912, for the purpose of discussing this system. Experts appointed by the United States government and by the governors of some of the states are now investigating this subject in foreign countries. Georgia is represented in this investigation.

That our people may have direct information upon this subject, I recommend that your honorable bodies appoint a joint committee to whom shall be added about three or five other citizens of Georgia to be named by the governor, for the purpose of securing and placing before our people the most available plan of securing for our farmers at the lowest rate of interest such money as they may need for the conduct of their affairs.

When we realize that in Germany a farmer can borrow money at a rate of interest not exceeding 5 per cent, whereas in Georgia the gross rate paid runs from 12 per cent, sometimes to even 20 per cent, the importance of this subject can be readily realized as being paramount.

INHERITANCE TAX.

I desire to here repeat the suggestion I made to your predecessors in 1909, viz.:

Over three-fourths of the states now have laws providing for an inheritance tax. A proposition to impose a national inheritance tax has lately been presented to congress, and practically the only argument brought against the measure was to the effect that inheritances were properly subjects for state taxation, and that a majority of the states now imposed such a tax.

The policy of modern government is opposed to the accumulation of vast estates, so hedged about by legal technicalities and safe-guards as to escape their equitable burden of taxation. In the enlightened view of the leading publicists and conomists of our tims, no sound reason exists why inheritances should not be subject to taxation.

NEAR BEER TAX.

The law prviding or the collection of a license tax for the sale of near beer is so drawn that the payment of this tax has been delayed or evaded by very many dealers.

To prevent excuses for delay in paying this tax in future, I recommend that you place the duty of its collection upon some of the county officers with proper compensation therefor and also provide adequate penalties for failure to make prompt payment.

BANK EXAMINERS

The great increase in the number of state banks has rendered it physically impossible for two examiners to adequately perform the work required by law.

Under the present system two examiners are required to audit correctly the accounts of almost 700 banks semi-annually within this state. Hence, through no physical fault of the bank examiners those of the public who made their deposits in state banks have no assurance that all the banks are in a sound condition. It is, therefore, imperatively necessary that the number of bank examiners be sufficiently increased to meet the demads for the proper protection of these who place their money in state banks.

The very large increase in the numver of vanks to be examined necessary demands an increase in the number of examiners.

VITAL STATISTICS.

Nothing is of more importance to a state than the preservation of good health for its inhabitants. The vital statistics of Georgia are so incomplete as to really furnish us with no reliable information. I, therefore, recommend the enactment of laws requiring physicians to report all births and deaths coming under their purview. The birth statistics, of course, should show sex and race. The death statistics should show the disease, or complaint, of which each person died.

If these statistics were kept fully and definitely, we could within a few years ascertain what diseases were most prevalent in the various counties of the state, and in that way could be guilded in taking steps toward alleviating the trouble to some extent. For example, if in one county there was a great proportion of deaths from malarial fever, and in another from pneumonia, or bronchial troubles, the concentrated efforts of the state could be directed toward at least a partial removal of the cause, or the extension of knowledge among the local populations for handling the troubles most prevalent in their localities.

In this connection, I call your especial attention to those portions of the report of the commissioner of agriculture which bear upon the shipment of tuberculous cattle into this state and also to the inspections of dairies and butchers' establishments.

No better use could be made of the surplus income of that department, after paying $10,000 each to the district agricultural schools and the expenses of the department, than to provide for extension of inspections suggested by the commissioner of foods of various kinds and the increased expense needed for the laboratory. These matters are of excessive importance in protecting the health and lives of the people.

HISTORICAL RECORDS.

Work on the colonial records and on that portion of the records which include the rosters of Georgia troops during the years 1861-65 is being well done; but I respectfully suggest that Georgia has much history not covered by the two periods indicated.

The state should see that her history from the foundation of the colony of Georgia by Oglethorpe to the present time is officially written. Her people are entitled to know what has been done by Georgians throughout the whole period of the state's history. Georgia is amply able to perpetuate her records in definite form. Hence, I recommend that the office of compiler of colonial records be perpetuated for such length of time as will insure the proper writing of the state's history from the date reached by the present compilation until the date when such work shall have reached the then contemporary period. The expense of future work can be met by the net amount received from the sale of such books when published, also from the acts of the legislature and such other state books as you may see fit to include.

That the people of Geirgia may have facilities for acquainting themselves properly with the history of the state, I respectfully recommend that sets of these historic volumes be deposited in the crdinary's office or other proper office in the court house of each county of the state.

I know of no better mode of arousing state pride in the youth and to some extent even among the adult population than to put in reach of all of them the facilities for learning the achievements of Georgians and the power and glory of our great state.

GREAT SEAL OF STATE.

It is a matter of public note that the great seal of the state of Georgia has become so worn by use that its impression is now practically indistinguishable. As hallowed by association and memory as is this great symbol of Georgia's sovereignty, common sense would seem to demand that a reproduction of it be made, which would enable all of the great documents of this state to be properly stamped. I, therefore, recommend that your honorable bodies take steps to effect the above purpose.

PRISON COMMISSION.

I would suggest that the prison commission be given authority and directed to inspect jails. It is more important that persons detained merely for trial be properly cared for than those already convicted of crime be treated well.

Many good women have urged me to advocate the enactment of a law providing for the inspection by women of those quarters occupied by female prisoners. I deem the suggestion a good one and well in keeping with the demands of actual propriety and broad humanity, and as such commend it to you.

In this connection I will state that it has been proposed in some circles to restore the practice of whipping female convicts in order to maintain discipline. I respectfully suggest that such a return to a practice semi-barbarous in its nature would not be in keeping with the enlightened spirit of our modern civilization.

The point has been raised in the public press and in some other circles that the state ought to allow moderate wages to convicts in the penitentiary, such wages to be paid to the families of these convicts whose protector and provider the state holds in confinement. I scarcely think that we are ready to take such a step; but in the event it be seriously considered, I respectfully suggest that, inasmuch as the convict is immured because of his taking the life of another, or of some damage done to others, if wages be allowed by the state they should be paid mostly, if not entirely, to the family whom the convict has deprived of its protector and supporter.

CHARGE TO JURIES IN CAPITAL CASES.

Experience having shown that in capital cases trial juries from time to time have requested the presiding judge to recharge them upon certain points where their memory had failed to retain the instructions in his charge, I respectfully suggest that it be required that in all capital cases the presiding judge shall, after reading his charge to the jury, hand a copy of it to the foreman to be taken into the jury room for consideration in their deliberations.

SUSPENDING SENTENCES BY TRIAL JUDGES.

It is a known fact that a number of the trial judges of this state, after conviction by juries, pass sentences in conformity with the law and then suspend them, such suspension to last during the pleasure of the judge. Although this procedure by these judges has been declared unlawful by the supreme court, yet the practice is persisted in. I do not assert that this practice is in itself against public policy, but undoubtedly it should be in conformity with the law if it is to be continued. Hence, I recommend that your honorable bodies enact such legislation upon this subject as your wisdom suggests.

GOVERNORS' CONFERENCE.

As is well known, the governors of the various states of the union, annually hold a conference for mutual interchange o fthought and with the idea of unifying, as nearly as can be made practicable, the laws which similarly affect in their application the people of all the states. Their suggestions to the legislative bodies and for general interchange of thought may ultimately work out great good.

It is the practice of most of the states to pay the expenses of their executive officers when in attendance upon these annual conferences, also for printing and otherwise preparing the minutes of their meetings, and other expenses incidental thereto.

The state of Georgia has no provision in law for this expenditure, hence, the payment must come from the governor individually. I respectfully suggest the enactment of a statute authorizing these expenses to be paid from the contingent fund of the state, inasmuch as Georgia scarcely expects her governor to fail to attend these annual conferences.

I also suggest that the governor be authorized to pay this state's quota for printing the minutes of the meeting of the conference in Richmond, Va., during December, 1912.

DISTRICT AGRICULTURAL AND MECHANICAL SCHOOLS.

The district agricultural and mechanical schools having been taken into the university system of the state, I respectfully suggest that the co-operative relationship between the State university, through the State College of Agriculture, and the above district schools be made closer than they have heretofore been. To this end I suggest that the board of trustees of the State College of Agriculture appoint at least one member from its board of trustees to be an ex-officio member of the board of trustees of the district agricultural and mechanical school in his congressional district, whereby each of said district schools will have thereon one trustee of the State College of Agriculture. Such member should be required to attend the annual commencement exercises of the district school to which he is assigned and should have full privilege and authority to act with the board of trustees of the district school at that and all other meetings of the said district school, and should make to the trustees of the State College of Agriculture, after said commencement exercises, a full report of the conditions, progress, etc., of the said district agrifultural and mechanical schools.

The board of trustees of the State College of Agriculture should also be clothed with power to exercise such authority over the district schools as will cause them to conform to a general plan.

STATE UNIVERSITY.

The demands of modern civilization are trending toward the greatest development of the human mind. That state which trains the brains of its young manhood and womanhood to the exercise of the highest powers is the state which by natural process takes and holds the leadership over her civic sisters. The strongly developed mental faculties of a people have greater weight in the control of world powers than the broadsides of battleships. Genius makes conquests more abiding than are made by guns, and the strength in the trained brains of a people holds greater security than strength in the most elaborately constructed forts.

And while you are appropriating money and enacting laws for the more efficient and extended cultivation of the soil of our state, hold ever in mind that the cultivation which will bring the greatest crops and choicest fruits is the cultivation of the minds of her youth. Hence, I urge you to build up as rapidly as Georgia's resources will admit the State university which our forefathers created and which, with its branch colleges and other high educational institutions, can develop the mental powers of our young people of both sexes for keeping this great state abreast of her most ambitious rivals.

Before passing from this subject I cannot refrain from the statement that the charm of the University of Georgia is its democracy. From a close observation of its affairs for the past four years, I am prepared to assert with pride that the son of the poorest parents in the state has equal consideration by the faculty with the son of the richest. Merit and application open the gates of opportunity to all alike, and it is especially pleasing to note that the citizens of Athens extend impartial kindness to all the students regardless of rank or wealth. The state, therefore, has a selfish interest, and pardonably so, in every dollar she appropriates to maintain to highest efficiency this, her great brain-trainer.

SCHOOL OF TECHNOLOGY, ETC.

It is impossible to measure the value to the state of the School of Technology. The high standard which its graduates hold is finding its reflex in the technical development of the commonwealth from the mountains to the seaboard. The modern demands for education of this character in the architectural and mechanical development of our people are so imperative that we cannot afford to let this great institution of learning lose aught of the high grade of efficiency now characterizing it.

It is undoubtedly true that this school has lost several of its leading instructors by reason of the inadequate compensation they received. I, therefore, urge you to appropriate the sum of ten thousand dollars as an addition to the annual maintenance fund of the said school, making same immediately available.

I also recommend the addition of $7,500 each to the annual maintenance funds of the Georgia Normal School and the Georgia Normal and Industrial school.

PAYMENT OF SCHOOL TEACHERS.

In my annual message to your predecessors last year I stated that the condition of the treasury had permitted the payment of but 10 per cent of the amount due for expenses of the common schools. I regret to report that, the appropriations having increased in greater proportion than the state's income, it has been impossible to pay any amount as yet of the common school appropriation for this year.

During the past three months we have made inquiry into the question of the payment of teachers, that is, we have sought to get the truth of conditions as they are.

The result of the investigation proves that the evil has not been exaggerated by those who have decried it.

Briefly, we found that approximately one-third of all the teachers in the public schools of the state in 1912 were forced to wait from two to twelve months for their pay, or, in lieu of waiting, had to discount their claims at from 8 to 25 per cent.

A great proportion of those who received prompt payments were paid with funds borrowed by local boards of education, who were required to pay from 6 to 12 per cent for the money.

Concretely, we estimate from the reports received that advances made to boards or teachers during 1912 amounted to approximately $2,000,000, and that these advances cost at least $75,000 in interest or discount.

Thus, it is clear that the waste in money due to delayed remittances from the state is great, and there must be an equal loss in efficiency resulting from the indifference fostered by the faulty and difficult method of financing the schools.

With $1,000,000 more revenue available during the spring and summer months the state would be able to make prompt monthly remittances to the school systems, and thus would practically overcome the difficulties now labored under, and growing worse.

Therefore, I urge upon you the necessity for taking such steps as will enable the executive office to make prompt monthly payments as due on the appropriation to the public schools.

The information gathered as the result of the investigation above referred to is on file in the executive office subject to your wishes.

ECONOMY IN APPROPRIATIONS.

While there has been a gratifying increase in the taxable valuations of the property in the state, yet the demands for expense to maintain schools and other educational institutions and the civil list require more than the present income of the state. Hence, I urge your honorable bodies to exercise great discernment and care in the matter of appropriating the people's money; and that, so far as can be made practicable without militating against the actual needs of the state's institutions and the conduct of the government, you exercise the strictest economy.

LAWLESS ELEMENT IN CERTAIN COUNTIES.

Within the past few months certain lawless persons have posted notices in Forsyth, Dawson, Cobb and other counties, warning all negroes to move from those counties under penalty of destruction of their homes and lives. Several of such threatened outrages have been perpetrated through the dynamiting of houses, besides the burning of one store.

I am reliably informed that quite a number of farms in Forsyth county have been practically abandoned this year for lack of labor, which has fled before these threats. The state cannot tolerate such a condition of affairs. She cannot allow even a just resentment against lawless individuals to take the shape of wholesale intimidation of labor necessary for the conduct of farms and industrial enterprises. There is no reason why farms should lose their productive power and why the white women of this state should be driven to the cook stoves and wash pots simply because certain people blindly strike down all of one class in retaliation for the nefarious deeds of individuals in that class. The application of the law is to the individual who violates it, and all who are law-abiding are entitled to and must have the protection of the law.

I, therefore, recommend the enactment of a statute which will meet the situation above indicated, and punish all who would impair the powers of honest labor. The penalty for dynamiting or burning residences should be fixed at $500 for each offense, and rewards of such amounts, not greater than $200 per person, should be authorized for the arrest, with proof to convict, of every one guilty of posting threatening notices or using other measures or intimidating people and driving them from their homes.

RAILROAD COMMISSION.

Unnecessary offices which levy additional taxes upon the people should be abolished. It is against public policy to maintain sinecures. I therefore respectfully recommend to your honorable bodies the reduction of the membership of the railroad commission from five to three members.

When it is considered that only one member of the five is required by law to devote his entire time to the service of the office, and that the larger number of members makes that body cumbersome, as well as needlessly expensive, it is patent that it is to the state's interest to reduce the number of commissioners, and also to dispense with the office of special attorney for the railroad commission.

I will add that the interstate commerce commission has assumed the authority to raise intra-state rates when it seems that these rates injuriously affect interstate rates. The lower courts have upheld that commission in this action. The supreme court of the United States has practically upheld this position in a recent decision, hence it would appear that a blow has been struck the railroad commissions of the states. In such event it would clearly be a waste of the people's money to maintain as many as five members on this commission for the purpose mainly of supervising the occasional buildingh of depots and the collection of statistical information.

Furthermore, it is well known that the number of members of this commission was increased in 1907 for the purpose of installing what were termed "port rates." Yet, although the advocates of "port rates" have been in the majority on the commission from September, 1907, to June, 1909, and from November, 1911, to this date, there has been no effort made by the commission to even promulgate "port rates." Hence, as "port rates" have been proven to be a campaign theory, which it is impracticable to make effective, it is manifestly contrary to the public interest to maintain five members on this board at the expense of the tax payers.

CRIMINAL LAWS.

Inasmuch as our penal laws have undergone little change during the past half century, it might be timely for you to make inquiry looking to amendments necessitated by changed conditions and modern developments.

I wish to direct your attention to one important change that is needed. In misdemeanor cases where prison penalties with alternative fines are imposed leave should be given for payment of the fine, or the pro rata portion of the fine due at any time before the completion of the prison or chaingang sentence. In most court jurisdictions it is held that once the fine alternative is rejected, and the period for accepting it elapsed, the fine cannot be paid except by commutation from this office. In no case will they pro rate the penalty, deducting, as they do in cities, for the period of time served by the prisoner.

This is manifestly unjust, amounting to a special penalty on poverty and misfortune. A great many persons are unable to raise the amount of the alternative fine when it is imposed upon them, but later do raise it, or a sufficient amount, allowing for the time served to meet the intent of the sentence imposed. The only way they can get relief is by coming to the executive office with applications for clemency, which puts them to unnecessary expense and this office to much trouble, all of which could be obviated by your providing an automatic method for prisoners to pay their fines at any time before sentence is completed.

Applications for executive clemency are becoming more and more burdensome on the executive office. During the past eighteen months this office has been forced to consider nearly 1,000 of such appeals. Outside the assistance rendered by the prison commission, the executive office each week is forced to read and answer scores of callers relating to such applications. Inasmuch as the constitution places full responsibility in these matters on the governor, he is in duty bound to examine each record and to make such investigations and inquiries in addition to those made by the commission as he thinks proper.

The result is that this work takes up a large proportion of the time of the executive office, precluding attention to other important business. In addition to this, lack of time makes it impossible for this office to pursue investigation of many cases as thoroughly as their importance demands.

Therefore, I recommend that you provide the governor with a pardon clerk, or attorney, who shall devote his entire time to assisting in handling applications for executive clemency.

TAXES.

Again permit me to repeat the recommendation made in my general message of last year, and previous ones during a former administration, relative to the urgent need of a better method of assessing property for taxation.

All who have studied the question agree that if property now escaping taxation, and other property bearing less than its equitable burden, were required to contribute their just part to the support of the state government our revenues would be augmented to the extent of the deficit, which is now of serious consequence.

It is but simple honesty to demand that all property be required to bear its just share of the expenses of the government which gives it protection. Therefore, I recommend that you amend the tax laws so as to provide a method of assessment for and equalization of, taxes more just than now prevails.

DUCKTOWN COPPER MINES.

The United States supreme court, some years ago, gave to the state of

(Continued on next Page.)

Just Say
ZU ZU
to the grocer man

hand him a nickel and get a magic package direct from Ginger Snap Land. So fresh they crack with a snap. To look at them makes you hungry. So tender they melt in your mouth.



NATIONAL BISCUIT COMPANY 5¢

Nose Guards---All Makes of Merit

Opera and field glasses, Lorgnettes, gold and silver, Spectacle cases, gold and silver.



Kryptok Bifocals

Toric (curved) lenses. Oculists' prescriptions always correct.

Mail orders returned same day.

Our References, Our Customers

WALTER BALLARD OPTICAL CO.

85 Peachtree Street, Atlanta, Ga.



See Colorado This Summer

IT'S the place for the tourist. Not far away—and there is so much to see and so many interesting side trips that one could be made each day for a month and not exhaust the supply by half.

Beautiful Estes Park offers every attraction the tourist or vacationist could desire—comprises 100,000 acres of wonderful mountain scenery—reached from Denver via Union Pacific to Fort Collins thence through Big Thompson Canyon.

Low Round Trip Fares

in effect now. Tickets on sale daily to September 30th. Return limit October 31st, over the Automatic Electric Block Safety Signal protected, well ballasted double tracked

Union Pacific

STANDARD ROAD OF THE WEST

Via St. Louis, Kansas City, Omaha or Chicago. Excellent daily train service via either route—Standard Pullman sleepers, Tourist sleepers, free reclining chair car—dining car service.

Side trips Denver to Colorado Springs or Pueblo and return without extra cost. Ask for handsomely illustrated booklets, "Estes Park" and "Colorado for the Tourist."

C. M. ROLLINGS, T. P. A.
620 Woodward Bldg.
Birmingham, Ala.

N.B.—The new and direct route to Yellowstone National Park.

All expense personally escorted tours perfectly routed have been arranged. Full and complete information is yours for the asking.

LABOR UNION MOST EXACTING TRUST IN AMERICA, HE SAYS

(Continued from preceding Page.)

Georgia a decree against the copper companies operating in what is known as the Ducktown region in Tennessee. The fumes arising from the operation of the copper mines have been doing great damage to growing crops of citizens living in Fannin and other Georgia counties. This state, being willing to allow owners of the copper mines to continue the development of their property if our citizens were protected against damage, has allowed the copper companies time for perfecting appliances for taking care of the sulphur fumes. This is resulting in the manufacture of enormous amounts of sulphuric acid from the copper fumes.

But as the damage is still being done to some extent, one of the companies, the Tennessee Copper company, has offered to place in the hands of the state a sum approximating $15,000 annually for the purpose of indemnifying those Georgia citizens who are damaged, such annual fund to be available until their improved appliances are completed.

I respectfully suggest, therefore, that you authorize the governor to make this agreement with the Tennessee Copper company, and require a similar agreement to be made with the other company or companies to the end that our citizens be protected from damages which are occurring during the growing season to crops each year.

COMPULSORY ARBITRATION NECESSARY.

During the fall of last year there occurred a strike by the employes of the street car company in Augusta, and another strike by certain employes of the Georgia railroad, which, for a number of days, prevented the public from having the benefit of the operation of these common carriers.

By the census of 1910 the city of Augusta had a population of 41,040 people, and the counties served by the Georgia railroad had an aggregate of 582,182. These figures give an idea of the widespread wrong which these striking employes committed.

These two corporations were chartered by the state for the purpose of conducting commerce and the carriage of passengers. The primary object of their charters was service to the public. Consequently, when the charters were granted and these roads were built a contract was virtually entered into by the owners of these properties and the state whereby the former bound themselves to perform the duties of common carriers for the public, and the latter bound herself to protect them in the peaceable performance of those duties. Not one word was said in those charters giving the owners the right to suspend the operation of the roads to the detriment of public convenience, or giving the employes the same right. So long, therefore, as either of those companies attempts to perform the duty it assumed the state is under obligation to use extreme force, if necessary, to protect it in thus serving the public.

Furthermore, in the amended railroad commission law, as embodied in Sections 2663 and 2664 of the code of Georgia, the railroad commission is authorized to require all common carriers and other public service companies under its supervision "to establish and maintain such public service and facilities as may be reasonable and just." Also, "to order and compel the operation of sufficient and proper passenger service when in its judgment inefficient or insufficient service is being rendered the public of any community."

Again, it has been very aptly said by one writing on the status of the state in relationship to the common carriers:

"The power to fix rates and charges for transportation is an attribute of sovereignty, because in operating a public highway a transportation corporation exercises the power of a sovereign. This power over public highways constructed for public convenience is a matter of public concern and is absolutely essential to government."

Hence, it necessarily follows that any person or combination of persons who obstructs, intimidates or otherwise prevents the operation of the common carriers strikes a blow at the interests or their will in conflict with the mandate of the sovereign.

There is no escape, therefore, from the conclusion that those employes of the street car company in Augusta and of the Georgia railroad put themselves in a state of open rebellion to the laws of Georgia. They ignored the cardinal tenet of republican government ,viz: "There shall be equal rights to all, special privileges to none," and arrogated to themselves the exercise of special privileges for settling their quarrels with their respective managements at the expense and serious inconvenience of the public, and in a manner which embodied defiance of the law which requires all dwellers in the state having differences which they cannot peaceably adjust to submit them to the state's courts.

Again, their acts in leaving the service of the employing companies, and in virtually encouraging the formation of mobs to intimidate and personally assault those citizens whom these common carriers induced to take the places they had vacated, that the carriers might obey the law which created them, was logically a claim which can be expressed in these words:

"This is your property, but it is my job on it. I and my partners, the union, will defend our mutual rights to exclusive ownership of the positions which we hold on your property. We will determine for you whom you shall hire and whom you shall not hire, and what wages you shall pay. While it is true that we have not invested a dollar in this public service utility and do not have invested millions in it, yet, we have vested rights in these positions, rights which we have acquired by usurpation, and we will hold them, while defying the laws of the state and subjecting the public to serious inconvenience and loss, even against you. Our property chartered to serve the public we are supreme over you, supreme over the public, supreme over the law. The union label carries more authority than does your Great Seal of state."

In considering the status of the public service corporations and their employes, there is one factor which cannot be ignored. This is embodied in the following words found in the last annual report of the railroad commissioner of Georgia:

"In 1908, the railroads operating in Georgia employed in Georgia 34,809 persons; in 1912, they employed 39,691.

"The wages paid these 39,691 employes in 1912 exceeded the wages paid the 34,809 employes in 1908, $5,771,104.43 more than in 1908. This, however was to a larger number of employes. The individual wage scales show that had the number of employes for 1912 been kept the same as in 1908, they are being paid $3,668,725.21 more than in 1908.

"In other words, the 34,809 employes in 1908 received $3,668,725.21 more in 1912 which is an average increase to each railroad employe in Georgia in 1912 over 1908 of more than $105 per annum.

"The commission has taken ten trunk line roads in the state, towit, the Southern, the Seaboard, the Atlantic Coast Line, the Louisville and Nashville, the Georgia, Southern and Florida, the Georgia railroad, the Atlanta and West Point, the Atlanta, Birmingham and Atlantic, the Central of Georgia and the Western and Atlantic, and their wage accounts show that they paid in 1912, to the same number of employes as in 1908, in wages, $2,604,794.99 more than in 1908.

"The individual wage scale further shows that by far the largest increase in wages have been paid to employes belonging to labor unions, such as engineers, firemen, conductors, train hands, etc."

In other words, while the average increase to each of the 34,809 employes in 1912 over 1908 was $105 per annum, the average increase to each member of a labor union was larger by far, in some instances, doubtless approximating $200 or more.

Hence, we are brought face to face with the fact that these unions, or combinations of employes, not only on public service corporations but, as is generally known, on practically all other corporations have forced their wages up above those received by workmen in all other departments of life who have not formed these aggressively militant combinations. Tens of thousands of other citizens who are not in these unions, therefore, are confronted by the fact that the unions are levying a tax upon them to the extent that they are forcing from the employers an inebuitable proportion of the wages paid to the general classes in the state.

If the state not only authorizes these unions, or combinations, to exact higher wages than others receive, but also permits them by authority of law or by winking at their violations of it to hold up the general public and rob it of the facilities for transportation, then she cannot claim the right to protect any farmer or other person employing labor against his employes who might strike and proclaim to him that nobody else should work his crop for him; that if he hired any other employes they would burn his dwelling and barns, and, if needs be, kill him and his new employes to establish their supremacy over him and his property.

And if the state says to owners of railroads, factories, etc., "You shall pay tax on this property which you have created or bought, but another class shall control it. I hold you responsible for keeping it in condition for safely serving the public, but I allow them the privilege of wrecking it, or of depriving the public of the use of it, then how can she protect a farmer or any other citizen in the right to control his property?

The same courts established by the constitution and composed of judges elected by the people and jurors chosen from the people are open to the members of labor unions on the same guarantee of equality as they are to farmers and all other classes in the state, and no method of settlement of quarrels by labor unions which results in inconvenience and damage to the public should be tolerated.

Again, upon this point, it is generally understood that when the members of one of these unions strike against the employing company, the members of the same union on other companies are assessed to support the strikers until the strike is ended. If this be true the organization in question could assess its members one-tenth or one-fortieth of the amount and employ counsel to take the cause to controversy into court and could have justice secured without damaging any of the interests of the public.

Or, if the strikers are not thus supported by their brother members, they could assess themselves a sum insignificant beside the gross amount of wages lost during the period of the strike and could have their case adjudicated in the courts without inflicting damage upon the unoffending public.

In either case they would go before judges and juries of their fellow citizens in precisely the same manner as every other one is required and compelled to do; and it is impossible for all other classes to concede that the members of labor unions have any preferential privileges suggesting, if not actually applying the process of anarchy when they —the masses—are required to submit to the process of law.

The mere fact that the laborers on a public service utility or in a factory have more votes than the owners of these properties have, has no bearing on the legal status of the case. Justice is not measured by the number of votes any more than by the weight of dollars. Each party is under the law. Each is entitled to the protection of its own rights in court. Neither is entitled to interfere with the rights of the other either in court or out of court.

It should be further borne in mind in this connection that it is primarily the poor people who are subjected to inconvenience and damage by the acts of strikers. In Augusta, for example, the rich could use their own conveyances or hire others for the purpose of coming into town and going out to their homes, but the poorer classes in some instances were compelled to walk two miles each way to reach their places of employment and to return home; whereas, had these striking employes of the street car company abstained from the unlawful acts they committed in preventing the operation of that public utility, these laborers in the humbler ranks of life could have come from and returned to their homes at trifling cost. And the poorer people at the stations on the Georgia railroad were subjected, at many points, to great privations which the rich were able to protect themselves against.

Therefore, in such cases it is the striker, who, in his blind recklessness, puts his feet in the bread tray of the poor man and interferes with or deprives him of the right to live—the cardinal right of humanity.

Summing up the status of a strike by employes on a public service corporation, we can not fail to know that there are more than two parties to such strikes. There is a third party the public, which is subjected to unmerited and unnecessary inconvenience and loss. And above all, there is a fourth party, viz.: The state, whose constitution the strikers have ignored and whose laws they have trampled under foot. Concerning this fourth, and greatest party, I will add.

The crisis which a strike on a public service corporation brings upon the masses of the people is not only a menace to their power to procure the necessities of life, but is also a challenge to the very sovereignty of the state in that it arrogates to itself the power to prevent the railroads from performing the special functions for which the state granted their charters, viz.: Those of being common carriers of persons and property.

There is no power in Georgia greater than the power of the state herself, and that power holds mastery over and gives direction to every other power which she permits within her borders. She is supreme in potential activities, whenever she finds it needful to exert them. She exacts allegiance and will not divide it. She ordains one process for all, and holds any rival process as rebellion. She is no respecter of persons in the enforcement of her laws.

It is needness then to say that the state would not permit the management to shut down the operation of a street car line or a railroad. It is manifest, therefore, that the acts of the employes in preventing such operation is equally indefensible, equally condemnable, and that they should be just as inflexibly held accountable to the laws of the state. No man, no combination of men, is greater than the state and her laws.

I have stressed the views herein advanced because the object lessons given by the striking employes of the street car company in Augusta and of the Georgia railroad have been a practical service of notice by the labor unions to the state of Georgia than its law within her borders is greater than her law; that the allegiance of its members to it is more binding than the allegiance they owe to her.

The executive office has not made this issue; the state of Georgia has not made it. The labor union has openly and recklessly thrown down the gauntlet. The state, therefore, cannot shrink from her duty to her constitution and her people.

It is a matter of current note that the power of the labor union to hurt the general public and to terrorize public men anxious to retain offices of honor and trust has been found in the fact that in several communities it votes solidly in blocks of scores of hundreds for those who cater to it and against those who refuse to bow to its demands; but I call your attention to the fact that, besides multitudes in the cities and towns whose interests are jeopardized by its exactions, there are upwards of 200,000 voters in the rural portions of this state whose welfare can only be protected by holding the members of the labor union to the same non-interference with the rights of others and the same accountability to law which they admit as governing themselves. They will certainly claim that the labor union men, individually and collectively, are no better and have no greater rights than they.

I will add that it is no answer at all to say that labor cannot get its rights in any other way than by a strike and boycott. The courts are as open to the labor union man as to the farmer, and there is not the slightest reason why the latter should be required to settle his differences in the state's way, which injures no third party, and that the labor union man be left free to damage everybody else while settling his difference by a strike.

He, therefore, who would remain in public life would do well to merit the approval of those myriads of law-abiding and peace-loving citizens beside whose numbers the labor union's is a trifle.

Finally on this subject, I will observe that the trend of the laws of the present day is to the suppression of combinations, generally, styled trusts, organized for the restraint of trade. These trusts are condemned by law because they endeavor to force from business all competitors save those in their guild and to exact out of the people unduly high prices for products they handle. Yet, while it is a matter of public note that the labor trust is the most widespread and aggressively exacting in America, politicians pander to it, statesmen stand in awe of it, and the public seems helpless in its grasp. Why? Because it votes in blocks of thousands in almost every state in the Union. It is composed of allied organizations which stand as one man against all other elements of society. Recent events have shown that some of the leaders of one of these organizations have been sentenced by a United States court to imprisonment for crimes of violence against those who did not yield to their exactions, and the members have bailed them out and re-elected them to high offices in the organization. Such a development is appalling to every lover of law. Yet it is an object lesson which tells more vividly than words that the labor union holds itself as being higher than the law.

The labor unions have but a small minority of the people of Georgia, yet, by combinations which work through strikes and kindred methods, they are aggressively levying a toll upon all the other elements of our citizenship. In other words, they have organized a trust and demand that all other people buy labor at whatever price they choose to put upon it—and that price is higher than other workmen in like occupations receive and higher by far than the people have ever paid before. And contemporaneously, they are endeavoring to force from employment all similar workmen who do not join their orders. To attempt, as non-union men, to compete with open contumely, attended sometimes by personal violence. To hire non-union men means for employers to be boycotted and not infrequently to suffer serious damage to their property.

Therefore, as the labor unions have combined against all other classes in their determination to defeat the equality of opportunity assured by the laws of the state, the necessity is forced upon all other classes to stand together in the refusal to concede to the unions the preferential privileges they ar endeavoring to exact for themselves alone. And, as the unions have their passwords, the password of all other citizens should be: "The Law."

It is not improper here for me to declare that not all of the members of the labor unions are wilful violators of law. A very large percentage of them love their state and would not knowingly do any one an injustice. Yet they are the victims of a system which is breeding anarchy, which has already put the state's constitution in contempt, which has relentlessly wronged hundreds of thousands of their fellow citizens who have not offended them, which, in plain words, has applied lynch law methods to millions of dollars worth of property. I pass no harsh criticism on them, but every person who reverences the law must condemn the reckless disregard of the rights of the public which has characterized their leaders. And the state must, with unmistakable clearness, not only condemn these acts, but must force the doers of them as clearly, to know that she will not suffer such occurrences to be repeated.

It is a cardinal principle of civilization that lawabiding people shall be protected in the enjoyments of life, liberty and the pursuit of happiness. The state does not interfere with her orderly citizens in the possession of these rights, and it is the intent of her constitution that no one within her borders shall be permitted so to interfere.

I have no more interest in this matter than has any other average citizen of Georgia; but, as her chief executive, whose duty to obey her laws by enforcing them is supreme over every ambition and personal interest, I have noted the recurring instances of open contempt for her constitution, of inconvenience and damage recklessly inflicted upon multitudes of her citizens by one class, and of brutal assaults upon working men who were engaged in obeying her laws and serving the people by operating the public utilities which she had chartered and whose operation she had commanded, and I would be unworthy of the confidence with which the electorate has honored me should I fail to lay these facts before you and call upon you to enact such statutes as will force all classes and all individuals to equal allegiance to the state, and equal obedience to her laws. Upwards of two millions of people in Georgia will look with no patience upon the continuance of a condition which leaves their basic rights in life at the mercy of the star chamber of labor union.

Under the conditions I have portrayed it has been made the duty of the state, therefore, to protect her citizens from such unlawful happenings in the future. Compulsory arbitration should be required by law, and neither the management nor the employes of a public service corporation should under any circumstances be permitted to paralyze or otherwise interfere with the powers of the public for the transportation of persons and property, or for any other service for which the corporation was chartered.

I, therefore, respectfully impress upon you the importance of enacting such laws at your present session to the end that the masses of the people shall not again suffer from the acts of any who, for their own selfish interest, would impede commerce, travel or other public need or convenience. And the same law should govern every factory wherein capital and labor come into conflict.

I also respectfully suggest that you amend section 2664 of the code of Georgia by requiring the railroad commission to promptly advise the governor of the stoppage of performance of the duties for which it was chartered by any public service corporation when combinations of persons unlawfully prevent its operation, thus damaging the interests of the public, and that he thereupon issue a proclamation requiring the sheriffs of all counties in which said public service corporation's working property lies to summon posse comitatus to protect said corporation in the performance of its chartered duties; and that, in the event the resistance to law by disorderly parties be too great for the civil authorities in any county or counties to overcome, the judge or judges, sheriff or sheriffs shall promptly notify the governor, who shall thereupon use the militia, or such portions of it as may be needed, to enforce the state's laws which require the operation of said public service corporation or corporations for the welfare of the people.

I also respectfully suggest that you enact a law authorizing the governor to suspend a sheriff whenever he finds it proven that said sheriff has wilfully failed to do his duty in protecting the people of his county against acts of lawbreakers, and to appoint a sheriff to serve until after a new sheriff is chosen by the people at the next regular election. Such a law prevails in several other states, and that it is needed in Georgia was proven in at least one glaring instance during the period of the strike on the Georgia railroad last year.

It should be furthermore provided that a sheriff thus removed shall not be eligible for election to any office in the county of his residence until at least two years after he has been thus removed by the governor.

LAWS REGULATING THE USE OF THE MILITIA.

The constitution of Georgia, article 10, section 1, says:

"A well regulated militia being essential to the peace and security of the state, the general assembly shall have authority to provide by law how the militia of this state shall be organized, officered, trained, armed, and equipped; and of whom it shall consist."

The words "essential to the peace and security of the state," the proof that the makers of this constitution, which we have taken an oath to execute, deemed that there were likely to come crises in which the civil authorities would not be able to maintain peace and protect life and property. The genius, the very soul, of that constitution is democracy, yet its every paragrapn proves that it is a self-bridled democracy. Its provisions leave every lawabiding citizen fullest liberty for exerting his powers in any legitimate occupation, but places a constant curb on crime, with penalties to be applied to every one who will interfere with the rights of those who obey it. The great minds which made it realized that attempts to supplant or dethrone the law must not be temporized with, but must be promptly met by trained force which would maintain protection to the people through the supremacy and majesty of the law.

Hence, they have clothed your honorable bodies with the authority above indicated and by plain inference have made the same your duty.

Therefore, if the use of the militia of the state be "militarism" it is clear that the constitution creates "militarism" and ordains that such shall be the instrument of its enforcement when lawless elements in any community, contending only with the civil authorities, put that costitution and the statown flesh and blood, your sons or brothers, who, thrusting not themselves into the arena of danger, but called thither by the operation of your statutes, leave their occupations, sometimes losing their present income, and submit to inconvenience, endure privations, and tsand ready to sacrifice even life itself to shield you and to uphold the dignity of your laws.

Insntead, therefore, of being held as a thing apart, the constitution makes them an integral factor of your government; instead of being an excrescence, they are your strong arm never to be exerted save when your other elements of strength are inadequate or helpless, then, with the force of a thunderbolt.

And in their patriotic willingness to lay down even life itself to protect you and your laws, they embody the words of our divine Lord: "Greater love hath no man than this, that a man lay down his life for his friend.' (John 15-13.) And should any of them lose lives in the service for which your very constitution has ordained their organization, they permit the paraphrase of the simple, yet sublime, epitaph which his countrymen placed over Leonidas and the Spartan band who fell at Thermopylae in defense of their country, viz.: "Go, stranger, tell it in Lacedaemon that we died in obedience to her laws."

Let me say, therefore, that Georgia's name should be the synonym of good faith; that when she guarantees impartial and complete protection she must make her guarantee good; that the uniform of a soldier who unselfishly leaves home comforts and hazards his utes at defiance and imperil the lives and property of the people. The same constitution declared that "protection to person and property is the paramount duty of government and shall be impartial and complete." This is but an amplification of the ancient axiom: "The safety of the people is the supreme law."

And we must not ignore the fact that on her Great Seal of State, amid the columns, "Wisdom, Justice and Moderation" which uphold the arch of the constitution, Georgia presents to the world's view the figure of a soldier holding a drawn sword, thus symbolizing the fact that inside the very temple of peace she holds the type of martial power, power loyal and ever ready to protect that constitution and the peace which it commands.

During the past summer and fall, the use of the military was called for, in the manner prescribed by law, to protect the public against lawlessness resulting from the strike by street car employes in Augusta; and also from threatened attempts to prevent the process of the state's laws in Cumming, Ga.

It was a deplorable fact that in Augusta three persons put themselves in insubordination to the military law, one, if not two, of them in an open and defiant manner intended to lead to destruction by a mob, of property in custory of soldiery placed by the state to guard it; hence, were killed in the exercise of their unlawful acts. No one except these can be blamed for their deaths. Deeds done in defiance of the military law must necessarily meet penalties just as deeds done against the civil laws must meet the same. It is well known that extreme acts of violation of the civil laws have for their penalty death, and this, when dire necessity comes, the state inflicts.

It can not be admitted, therefore, that when lawless parties, by threats of incendiarism and personal violence, terrorize a community and prevent the civil authories from enforcing the laws, and the military is called out, that the latter should be instructed to refrain from rigorous measures, even from the infliction of death, for the protection of the peaceable and law-abiding members of the community. The constitution manifestly does not intend that the militia shall be used simply as a bluff. Such use would put the constitution itself in contempt and absolutely invite anarchy. The very word "militia" carries with it the knowledge that its weapons are guns and other means of destroying life if extreme necessity for securing impartial and complete protection for the law-abiding so demands.

We must not overlook the fact that the constitution provides that the sheriff of any county may summon posse comitatus when the elements of violence threaten to subvert the law in his county. But the militia is the state's posse comitatus, to be used when the sheriff's posse comitatus is too weak to protect the peace and good name of the state. If then the posse comitatus of the sheriff of Richmond county had have killed the three men before referred to, in Augusta, no law-abiding citizen would have condemned it. There is, therefore, absolutely no reason for condemning the state's militia for a like defense of the state's authority. No man must give a dare to the state.

As to the trial by a military court of the officers and men concerned in the killing in Augusta of the taree men who by their deeds defied the militia whom the state had put in charge of the sity, for the preservation of life and property, I will say that the state has both the legal and the moral right to fix whatever process she deems appropriate. In some of her civil courts she requires trial by jury, in others juries are omitted. In municipal courts persons are deprived of liberty without the verdicts of juries. She, therefore, ordains such court procedure as she deems fitting to the crime, the local conditions or the emergency.

In her law governing the case under review she did not choose to fix a status, half fish and half fowl, to adjudicate in a civil court acts done under military government which the civil authorities had requested to supercede their own. Here was no usurpation of the rights of a free people; they made the status themselves. There was no degredation of their manhood. That manhood is as upright and as self-respecting in decreeing the temporary supremacy of the military to stamp out anarchy as it is in times of peace when the civil process is properly the only authority. The suppression of anarchy is the right and duty of a free, law-loving people, and there come times when they must shoot it to death just as they shoot down foreign invaders.

And no specious pleas by enemies of law and no theoretical treatises by alarmed sentimentalists should weigh against the logical process which law, in times of peril, must take to ensure its supremacy over the hydra of anarchy. And, while I hold in high honor the patriotic devotion of some of our best citizens who have deemed the use of the military as a menace to the security of our institutions, yet I must say firmly that the man at headquarters, who, the constitution declares, shall be a conservator of the peace throughout the state, and the man on the scene of danger, are better fitted to judge whether the soldiery is needed to protect life and property, as is provided by the constitution and the statutes, than can be any people living many miles from the zone of peril.

Now, as to the personnel of the militia, I call your attetnion to the fact that its members are not foreigners or hirelings. They are not the governor's soldiers, organized by his order to display his power; they are your soldiers, by the mandate of your constitution, organized to protect your homes, your lives, your civilization. They are your life for the protection of the laws of the state and the lives of her people is a badge of honor. And a twenty-year-old youth, standing in uniform with gun in hand for the protection of the law, is more to be honored than are ten thousand men who directly or indirectly lift hands for anarchy, class preference, or class tyranny, for that youth represents not militarism in its formal sense, but he is the ultimate resort of the law.

The present law prescribing the manner of using the militia of the state was passed unanimously by the senate and almost unanimously by the house of representatives. Both factions united in enacting it after considering it for more than a year. Undoubtedly a potent factor in securing the enactment of the law was the knowledge that, while many good people are moving into Georgia, yet there are also elements with practices and views widely at variance with these adhered to by our native population. Consequently we must assume that it is the judgment of a vast majority of the people of Georgia that the military must be used as military emergencies demand. The general assembly, therefore, does not have to apologize for making this law; and the governor does not have to apologize for ordering its enforcement. And the militia does not have to apologize for obeying the order the governor transmitted to it. Each performed a high duty which the people for their proection had ordained.

Some of the happenings in Georgia during the present year have trended inevitably toward bringing your constitution into contempt. It is for you, therefore, to say whether you are going to surrender this state to anarchy or whether you are going to preserve it for law. It is for you to say whether you are going to allow one class, with less than 30,000 members, preferential privileges to the detriment and danger of the remainder of the public with upwards of 330,000 voters or whether you will enforce your process against all law-breakers alike. It is for you to say whether you will allow barns to be burned, residences dynamited and people driven from their homes, thus destroying property valuations and depriving certain counties of needed laborers; and whether you will allow mobs to force sheriffs and jailers, before the muzzles of guns, to surrender prisoners in the state's custody, who are then taken out and unlawfully killed. It is for you to say whether you will allow the statutes you enact to be made a mockery or whether all men in all classes shall obey them in the same manner. You have the power to enact laws which will control every situation I have portrayed.

Yet, I am in the line of duty and self-respect when I say: Do not make it the governor's duty to enforce a law and then condemn him for doing it. Any governor, true to his oath, will enforce it regardless of condemnation. And do not, even by inference, command a militiaman, a sheriff or other agent of the state to imperil his life and possibly lose it, to protect your lives and property and uphold the dignity of your constitution, and then fire into his back from the state house whence his orders came. Do not enact laws which you intend shall not be enforced, or which you would allow to be tampered with. There is no middle ground between law and anarchy.

The people of Georgia are jealous of their liberties, but they are not going to suffer their statutes defeated and their constitution made contemptible under the false plea of liberty. That license which styles itself liberty, which would subordinate the rights of the public to the selfish interests of classes or which would substitute the process of anarchy for the process of law, has no place in any state inhabited by freemen. True liberty sits side by side with the enthroned law.

CONCLUSION.

In conclusion, allow me to urge upon you thoughtful care in the enactment of statutes for the public welfare. The laws of Georgia should be deliberately framed and so broad and just as to be graven on the very hearts of the people; they should inspire confidence and willing loyalty which would make it the proudest boast to say: "I, too, am a Georgian!" And the authority of the state and of her municipalities should be so reverenced that a sheriff's badge and a policeman's club would command as great respect as does the baton of a marshal of France.

Respectfully submitted,

JOSEPH M. BROWN,
Governor.

Heat Very Trying to Woman's Nerves

They Neglect their Bowels and the Poisons Vitiate the Blood.



Hot weather has a very weakening effect on women. They are too languid to exercise, and as a result have appetite only for foods that seem light and tasty, such as salads and other cold concoctions. But these frequently produce indigestion and with it comes constipation.

It is especially in hot weather that women should keep up the highest standard of health, for it is necessary to have strength to resist the heat. The first essentials are good digestion and regular bowel movement, and then good red blood and steady nerves will follow. The best way to obtain these is not by an over-indulgence in fruits, which often are not ripe, or over-ripe, and hence are dangerous, but in the use of a gentle and pleasant-tasting bowel stimulant like Dr. Caldwell's Syrup Pepsin. Use it tonight and your constipation, indigestion and sick headache will vanish by morning.

Mrs. Henry Moeller, 2958 Lee Ave., Chicago, uses it herself and gives it to her children, and Mrs. A. C. Caldwell, Denver, Colo., was once pale and sallow-looking, but now has a pretty complexion, and naturally they are great believers in the value of Syrup Pepsin as a seasonable laxative-tonic. It can be obtained of druggists at fifty cents and one dollar a bottle, the latter size for family use. Its tonic properties make it an ideal laxative for women and children. You will never again use strong cathartics, purgatives and salts after trying Dr. Caldwell's Syrup Pepsin.

Families wishing to try a free sample bottle can obtain it, postpaid, by addressing Dr. W. B. Caldwell, 418 Washington St., Monticello, Ill.



A Few Weeks In the Rockies

will give you new life for the rest of the year. You've been living abnormally—the city drains your forces and strains your vitality. But out in Colorado nature will take you in hand, put new corpuscles in your veins, stimulate your imagination, clear the cobwebs from your thoughts, drive the languor from your system and steep you in the magic ozone of the mountain forests.

Don't charge the trip to your expense account—enter it as an investment. You'll do so much more for the rest of the year—you'll work so much better—so much faster, you'll think so much more clearly, you'll be so much more efficient and alert that you'll profit both physically and financially. The

Rock Island Lines

through sleeping car to Colorado

offers the best service to the Rockies. Electric lighted, fan cooled sleeper through to Colorado Springs, Denver and Pueblo, via Memphis and Kansas City. Dining car service all the way.

The **Colorado Flyer** from St. Louis and the **Rocky Mountain Limited** from Chicago, one night on the road trains—offer splendid service for those desiring to go by St. Louis or Chicago.

If you can afford to go anywhere, you can afford a Colorado vacation

Board and room $7 per week up.

Hundreds of good hotels and boarding houses offer good board for as low as $7 per week, and rooms at $3 per week.

Low Fares Daily, June 1 to September 30

Write or call for handsome Colorado book; and let this office help you plan your trip.

H. H. HUNT, District Passenger Agent
18 North Pryor Street, Atlanta, Ga.
Telephone, Main 661

Rock Island

On the way to the seashore, stop at

THE PLAZA

NEW YORK

Fifth Avenue and Fifty-ninth Street

Delightfully located opposite Central Park, assuring peace and quiet. Summer Terrace Restaurant.

The coolest Hotel in New York. Convenient to theatres and shopping district.

Special Rates during the Summer Season

FRED STERRY . . . Managing Director

CONTINUED BULL SUPPORT CAUSED RISE IN COTTON

Market In New York Closed 15 to 21 Pts. Higher Than the Previous Close

(By Associated Press.)

NEW YORK, June 25.—Cotton opened firm at an advance of 1 to 9 points on steady cables, a better spot demand in Liverpool and a more optimistic view of the Balkan outlook. Near months were relatively easy on the call but July quickly advanced in keeping with other positions and there seemed to be very little cotton offered for any delivery during the early trading. Prices showed a net gain of 11 to 14 points before the end of the first half hour on Wall street buying and trade support.

The market continued firm later in the morning with July leading the advance and selling 21 points net higher at noon. New crop positions showed net gains of about 13 points. Liverpool continued a moderate seller of July, gradually supplying rather an active short demand.

The offer of a prominent broker to sell 10,000 July at 12.25 checked the advance early in the noon hour but only slight reactions occurred from the best and prices later stiffened up again on a bullish crop report from Memphis making the condition 81.9 against 81.2 on June the 10th.

NEW YORK COTTON.

The following were the ruling prices in the exchange today:

Tone steady; middling 12¼c; quiet.

	Last	Prev.
Open High Low Sale Close	Close	Close
Jan. 11 45 11 41 11 45 11 52	11 52	11 37
Feb.	11 54	11 39
March 11 55 11 64 11 55 11 64	11 64	11 47
April 11 14 11 16 11 14 11 16		
May	11 67	11 50
June	12 18	
July 12 01 12 27 12 00 12 20	12 20	11 90
August 11 92 12 11 11 92 12 11	12 10	11 98
September 11 72 11 75 11 72 11 72	1 78	11 63
October 11 49 11 61 11 49 11 60	11 59	11 44
Novembe	11 51	11 36
December 11 51 11 61 11 50 11 59	11 59	1 43

NEW ORLEANS COTTON

(By Associated Press.)

NEW ORLEANS, June 25.—Cotton futures opened steady at an advance of 5 to 7 points on good cables and lack of offerings. Bears appeared to be afraid to sell short because of the dry weather talk coming from Arkansas and a few other sections of the belt. It was also said that Liverpool was a heavy buyer of the new crop months on this side of the water. Offerings did not increase as the market worked higher and at the end of the first half hour of business the tone was very steady and prices were at a net advance of 8 to 9 points.

The market gradually worked upward to an advance of 13 points on the most active months. Little short cotton was held on the rise, but satisfied buyings began to take profits and finally offerings from this source became heavy enough to check the upward trend and to bring about a reaction. The forecast was considered unfavorable as it predicted new weather for practically the entire cotton region and gave the market a firm undertone. At noon prices were seven points over yesterday's close.

NEW ORLEANS COTTON.

The following were the ruling prices in the exchange today:

Tone, steady; middling 12⅝c, steady.

	Last	Prev.
Open High Low Sale Close	Close	Close
Jan. 11 64 11 69 11 61 11 67	11 66	11 56
Feb.	11 64	11 52
March 11 73 11 78 11 73 11 78	11 75	11 65
April		
May	11 47	
June		
July 12 46 12 55 12 46 12 20	12 18	12 09
Aug 12 19 12 22 12 14 12 20	12 18	12 09
Sept.	11 76	11 66
Oct 11 69 11 68 11 58 11 65	11 64	11 54
Nov	11 62	11 52
Dec 11 60 11 68 11 58 11 64	11 63	11 53

SPOT COTTON MARKET

Atlanta, nominal, 12⅝c.
New York, quiet, 12½c.
Liverpool, quiet, 6 73-100d.
New Orleans, steady, 12⅝c.
Galveston, steady, 12⅝c.
Savannah, steady, 12¼c.
Norfolk, quiet, 12⅝c.
Baltimore, nominal, 12½c.
Philadelphia, steady, 12⅝c.
Macon, steady, 11½c.
Mobile, steady, 12c.
Wilmington, nominal.
Boston, steady, 12½c.
Charleston, nominal.
Louisville, firm, 12¼c.
Charlotte, steady, 12¼c.
Houston, quiet, 12 3-16c.
Memphis, steady, 12¼c.
Little Rock, quiet, 12c.
Athens, steady, 11⅞c.
St. Louis, quiet, 12 5-16c
Greenville, quiet, 12c.
Augusta, steady, 12¼c.

COMPARATIVE PORT RECEIPTS

	Last Year	Today
Galveston	957	684
New Orleans	1,782	1,404
Mobile	44	42
Savannah	847	372
Charleston	13	63
Wilmington	10	26
Norfolk	1,080	177
Boston	20	2
Port Arthur		204
Pacific Ports		200
Total at all ports	4,753	3,174

DAILY INTERIOR RECEIPTS.

	Last Year.	Today.
Augusta	8	22
Memphis	430	135
St. Louis	455	999
Cincinnati	740	2
Houston	531	177
Little Rock	21	.....

COTTON SEED PRODUCTS

(By Associated Press.)

EPHIS, June 25.—Cottonseed products prime, basis oil $6.63@6.64; meal $28.25; linters, 2@ 6¾c.

COTTON MARKET OPINIONS.

Morris, Rothschild & Co.: We continue to be friendly to cotton.

Hayden, Stone & Co.: As the market is greatly influenced by any unfavorable news the need of rain over a large central area will be a factor for the moment.

Logan & Bryan: Would take advantage of reactions to make moderate purchases.

SEMI-WEEKL YINTERIOR MOVEMENT

Receipts 4,065, against 3,742 last year and 1,701 year before.

Shipments 13,858, against 9,287 last year and 5,417 year before.

Stocks 174,377, against 122,782 last year and 90,414 year before.

HAYWARD & CLARK'S COTTON LETTER.

NEW ORLEANS, La., June 25.—Liverpool shows larger spot sales, total 10,000, at one point advance. Futures were as due. The advance yesterday of 1-16@12⅛ for middling in spot here, and the continued high prices for July show that bullish conditions and control for the near future are at work and exercise a sustaining effect on new crops. July in New York advanced this morning 20 points and carried new crops here to 11.66. Sellers were scarce realizing the bullish advantage at present and fearing the possibility of a low July bureau, owing to crop progress in the Atlantic states not being up to expectations.

The Wall Street Journal in a review of the general situation says: "The general impression in industrial circles is that, as a result of developments past and pending, a trade reaction is not far off."

The map shows partly cloudy to fair weather; scattering showers, mostly light. Range of temperatures unchanged, except somewhat warmer in western Arkansas. Indictions are stationary conditions but the map shows an important pressure in the distribution according to which general rains are likely to come on the belt in about a week, preceeded as usual, by a short spell of heat which, from present indications, will be of only moderate intensity and confined principally to the northwestern quarter of the belt. Trading is quiet and settled around 11.62 for October and December. The larger receipts at interior towns for the half week 4,065, against 3,742 last year, sustains the claim that interior holdings are larger than last year, but the high July prices and large shipments show that the cotton is either already engaged or sold at very full prices.

COTTON SEED OIL MARKET.

NEW YORK, June 25.—The market was active, early months showing firmness while ste positions were easier, refiners were buyers f old crop and sellers of new crop. A large art of the buying was for short account, peculative longs were good sellers.—Pearsall.

COTTON OIL MARKET

	Open.	Close.
pots		7 95 bid
tne	7 92 bid	7 95 bid
uly	7 94@7 95	8 00@8 01
ugust	7 93@7 94	7 98@8 00
eptember	7 92@7 93	7 98@7 99
ctober	7 40@7 41	7 41@7 43
ovember	6 56@6 57	6 57@6 58
ecember	6 38@6 39	6 38@6 40
anuary	6 38@6 39	6 39@6 40

Tone strong; sales 24,100.

INTERESTING NEWS AND GOSSIP OF THE MARKETS

Weather Reports, Crop Advices, Expert Opinions and Newspaper Comment

COTTON GOSSIP

Times-Democrat says: The bull has a bunch that cotton will corner itself in the old time way before the summer is done. The bear is convinced that fine weather and a big crop will break up anything that shows any resemblance to an actual cotton corner. With these opposing views as a starting point, the talent at will may work out the theory of any ultimate result desired. Hence the complex ramifications of the present day cotton market. There is no getting away from the fact that the weather is very nearly perfect cotton growing weather. The government mentioned the need of rain in some sections, but the temperatures are right and it is hardly probable that the plant is actually suffering for moisture over any considerable area. Consequently those people who say they believe the present day condition of the crop to be the best on record at this time of year are referred to by their friends, the enemy, as "enthusiasts," but no stronger terms are used. On the other hand, when other peole assert that the plant is smaller than is normally the case and that the season promises some important developments in the way of boll weevil activity, nobody takes issue with them other than to protest that favorable weather should soon bring the plant up to a standard size and that the farmers, through government assistance, should now know how best to combat the ravages of the insect.

Map shows partly cloudy to fair weather in belt; scattered light showers, no change in range of temperatures except somewhat warmer in western Arkansas.

Dallas wires: Texas part cloudy to clear, few light local showers; Oklahoma generally clear.

Forecast—

Louisiana: Probably fair tonight and Thursday; light southerly winds on the coast.

Arkansas, Oklahoma, West Texas: Generally fair tonight and Thursday.

East Texas: Generally fair tonight and Thursday, moderate southeast and south winds on the coast.

Kentucky: Probably fair tonight and Thursday.

Tennessee: Probably fair and continued warm weather tonight and Thursday.

Mississippi: Generally fair tonight and Thursday.

Georgia and Alabama: Fair tonight and Thursday.

Virginia: Cloudy and warm, probably light showers tonight or Thursday; light to moderate variable winds.

North Carolina: Generally fair tonight and Thursday, light to moderate south and southwest winds.

11 a. m., bids in New York were as follows: January, 11.48; July, 12.13; August, 12.04; October, 11.55.

10 a.m bids in New Orleans were: January, 11.63; July 12.48; August, 11.15; October, 11.61.

There was good demand for July. Liverpool was a buyer and the south is thought to be a buyer, selling was scattered with little for sale and the demand good. Ring was thought to be short and it took very little buying to put market up, map favorable.

Map complete indicates general rains in belt, in about six days preceded by moderate heat spell northwestern quarter.

Weld & Co., of New York, make condition of cotton 83.3.

STOCK GOSSIP

Dow-Jones summary: Governor Sulzer's primary bill defeated in assembly by vote of 92 to 54. President Wilson orders immediate trial of California white slave cases, but defends attorney general's delay.—London cables say reported Bulgaria now ready to accept unconditional Russian arbitration.

Hartman dissolution plan to be laid before president today. J. P. Morgan says trouble in money market is that legitimate call for capital is greater than available supply. Democratic caucus to vote on free sugar and free wool today. American stocks in London firm, unchanged to ⅝ up. London settlement began today. Twelve industrials advanced .88. Twenty active rails .98.

GRAIN GOSSIP

Chicago Inter Ocean says: For the present a majority of traders are not looking for much change either way. Unless there is further deterioration to the spring wheat crop, it is the general belief, however, that the buying power will have to increase materially to maintain a higher level. Speculators from down state say that corn has been hurt by the warm weather and that it was unfavorable for cultivation; that farmers are not selling freely and country interior elevator stocks have been cleaned out, both of corn and oats. There are so many damage reports coming in on oats that the bulls are lowering their estimates on the crop and speculators generally are favorable to the buying side on all breaks.

Bartlett, Frazier & Co. say: Wheat—Rains west of the river may interfere somewhat with harvesting but are certainly timely in the spring wheat country. We are likely to have a lower opening, but do not look for any big decline.

Corn—Weather perfect for growing crop, which has a tendency to curtail new speculative buying.

Oats—Market looks lower with other grains but there is a stronger feeling regarding the values of oats than prevails in corn, based on the belief that a great deal of damage has been done which cannot be replaced.

Provisions are liable to have a setback.

Snow wires from Millbank, S. D.: From Jim river to Minnesota line today, east half Jim valley fully as bad as west. Eight counties are in burnt district, involving 1,100,000 acres. The average condition reported by these counties June 1 was 97. Their average is now lowered 50 points. There is still some wheat in Brown and Spink counties that good rains now would save for fair yield, being forced in heading at eight inches high. From Clark county east the situation is reversed. Stand is fair and crop green and vigorous. Much of it perfect in appearance. This includes the eight northwest counties with little above a million acres which will average at least 95 for condition. No drouth damage here, but ground very dry, clear to bottom of roots, and plant would go to pieces with a few days of hot windy weather. At best the state will fall much short of last year.

Kansas City says corn and wheat region bulletin shows good rains at Missouri stations, Kansas spotted, only few rains of importance.

CROP CONDITION REPORT 81.3

MEMPHIS, Tenn., June 25.—J. B. Turner's condition report through Miller and Cotter:

Replies from correspondents of date June 21 give the following results on the condition of cotton compared to the normal using government's basis as of May 25.

State.	1913	1912.	Last Mo.
North Carolina	79	83	75
South Carolina	73	79	68
Georgia	74	72	69
Alabama	79	76	76
Mississippi	80	74	81
Tennessee	85	76	87
Arkansas	78	77	85
Louisiana	82	74	81
Oklahoma	88	82	87
Texas	85	89	84
United States	81.3	80.4	79.1

Reports of June 10 date showed a condition of 81.2. It is evident therefore that all the improvement for the month took place during the first two weeks. This was due to the fact that rains in that first period gave the eastern states the desired stands and that elsewhere the ground was put into good cultivation. Nothing appears to have been added to either condition since and as the growth of the plant has not been generally rapid no gain above normal progress for the season is shown. At this date last year this bureau's report was 80.1 per cent as compared with the official report to June 25 of 80.4.

PRICE-CURRENT CROP ESTIMATE

CINCINNATI, June 25.—Price-Current estimate oats crop as follows: Ohio, 50,716,000; Indiana, 38,758,000; Illinois, 90,643,000; Wisconsin, 73,317,000; Missouri, 16,605,000; Iowa, 135,610,000; Minnesota, 93,669,000; North Dakota, 80,080,000; South Dakota, 4,810,000; Nebraska, 62,463,000; Kansas, 32,338,000.

The growth condition of corn as compared with the (government term) normal based at 100: Ohio, 88.9; Indiana, 93.1; Illinois, 80.8; Michigan, 53.3; Wisconsin, 86.6; Oklahoma 89.4; Missouri, 78; Iowa, 88.3; Minnesota, 85; North Dakota, 82.5; South Dakota, 83.8; Nebraska, 96.1; Kansas, 84.5.

The growth condition of corn as compared with the (government term) normal based at 100: Ohio, 88.9; Indiana, 93.1; Illinois, 80.8; Michigan, 53.3; Wisconsin, 86.6; Oklahoma 89.4; Missouri, 78; Iowa, 88.3; Minnesota, 85; North Dakota, 82.5; South Dakota, 83.8; Nebraska, 96.1; Kansas, 84.5.

CHICAGO CASH QUOTATIONS

(By Associated Press.)

CHICAGO, June 25.—Cash wheat, No. 2 red, 95@97c; No. 2 hard, 94c; No. 1 northern 94@ 94½c; No. 2 northern 92@93½c; No. 2 spring 92@93c; chaff 91@95c; durum 91@96c.

Corn No. 2, 60@60¼c; No. 2 white, 61@61¼; No. 2 yellow, 60@60¾c.

Oats, No. 2, 38@39¼c; No. 2 white, 40¾c; standard 40@40¼c.

Rye, 63½c.

Timothy $3.75@4.75.

Clover nominal.

Barley, 50@66c.

Lard, $11.02½@11.05.

Pork, $20.85.

Ribs, $11.75@12.25.

GRAIN GOSSIP

Chicago Inter Ocean says: For the present a majority of traders are not looking for much change either way. Unless there is further deterioration to the spring wheat crop, it is the general belief, however, that the buying power will have to increase materially to maintain a higher level. Speculators from down state say that corn has been hurt by the warm weather and that it was unfavorable for cultivation; that farmers are not selling freely and country interior elevator stocks have been cleaned out, both of corn and oats. There are so many damage reports coming in on oats that the bulls are lowering their estimates on the crop and speculators generally are favorable to the buying side on all breaks.

Bartlett, Frazier & Co. say: Wheat—Rains west of the river may interfere somewhat with harvesting but are certainly timely in the spring wheat country. We are likely to have a lower opening, but do not look for any big decline.

Corn—Weather perfect for growing crop, which has a tendency to curtail new speculative buying.

Oats—Market looks lower with other grains but there is a stronger feeling regarding the values of oats than prevails in corn, based on the belief that a great deal of damage has been done which cannot be replaced.

Provisions are liable to have a setback.

Snow wires from Millbank, S. D.: From Jim river to Minnesota line today, east half Jim valley fully as bad as west. Eight counties are in burnt district, involving 1,100,000 acres. The average condition reported by these counties June 1 was 97. Their average is now lowered 50 points. There is still some wheat in Brown and Spink counties that good rains now would save for fair yield, being forced in heading at eight inches high. From Clark county east the situation is reversed. Stand is fair and crop green and vigorous. Much of it perfect in appearance. This includes the eight northwest counties with little above a million acres which will average at least 95 for condition. No drouth damage here, but ground very dry, clear to bottom of roots, and plant would go to pieces with a few days of hot windy weather. At best the state will fall much short of last year.

Kansas City says corn and wheat region bulletin shows good rains at Missouri stations, Kansas spotted, only few rains of importance.

Atlanta Markets

ATLANTA COTTON

ATLANTA, Ga., June 25.—Cotton by wagon, nominal, 12½c.

DRESSED POULTRY

Hens, 16@17c; fries, 20@25c; roasting, 18@ 20c; turkeys, 18@22c; geese, 10@12½c; ducks, 18@20c.

LIVE POULTRY

Hens, fancy, 40@45c each; fries, 20@25c; roosters, 25@35c; ducks, 30@35c; turkeys, 17 @18c; geese, 40@50c.

FISH

Pompano, per pound, 20c; Spanish mackerel, per pound, 8c; trout, drawn, per pound, 10c; bluefish, drawn, per pound, 5c; headless red snapper, pound, 9c; mullet, barrel of 200 pounds net, $10.00; small snooks, per pound, 10c.

CRACKERS

Crackers—XX Florida sodas, 6½c; Schlesinger's Climax sodas, 6½c; Schlesinger's sodas, 7½c; lemon creams, 7½c; pearl oysters, 7c; ginger snaps, 6½c; cornhills, 8½c; penny cakes, 8½c; animals, 10c; jumbles, 10c; fig bars, 13c; cartwheels, 9c; raisni cookies, 9c; Schlesinger's flakes, 13c; crackers in 5c cartons, 50c dozen; crackers in 10c cartons, $1.00

FRUIT AND PRODUCE.

Lemons, fancy, $8.00@8.50; choice, $5.50@ 6.00; bananas, pound, 2½@3c; tomatoes, basket crates, $1.25@1.50; eggplants, per crate, $2.75@3.00, pineapples, per crate, $3.00@3.50; cantaloupes, $2.00@2.50; sweet potatoes, new, yellow yams, bashel, 90c@$1.00; Florida oranges, $4.00@4.50; California oranges, $4.00@ 4.50; butter, Blue Valley creamery, 33c; cooking butter steady, 15@17½c; eggs, Blue Valley, fresh selected, 22c per doz.; country eggs, 15@ 16c; peaches, $2.00@2.50 per crate; Florida cabbage, $1.00@1.25 crate; Spanish onions, $2.00 per crate; lettuce, $1.50@1.75 per crate; pepper, $2.50@3.00.

GROCERIES.

Salt, 100-pound bags, 53c; ice cream, 95c; XXXX lake herring 6-lb. pails, 39c; 60 lbs., half barrel, $2.70; 100 lbs., half barrel, $3.75; Tiger lump starch, 50-lb. boxes, $3.50; Tiger gloss starch, 40 1-lb. packages, $1.25; Royal gloss starch, 3¾c; best gloss starch, 5½c; Kinsford's Oswego corn starch, 6c; pickles, $3.50.

Cheese—Blue Valley full cream daisies, 17½c.

Sugar—Standard granulated, 4.70; coffee, green, bulk, 16½@18½c; roated bulk, Rio, Blue Ridge, 17½c; Stonewall, 25c; AAAA, 18½c; Uno, 27½c; rice, Jan. 4¾c; domestic, 5¾@6c; ale grease, $1.75; navy beans, $2.90 bushel; red kidney beans, $2.00 per bushel; Alaga syrup, 10 pounds, 6 to case, $3.75; 1½ pounds, 48 to case, $4.00; B. & M. fish flakes, small cans, per dozen, 90c; large, $1.35; key, ¼ oil Continental sardines, 100 cans to case, $3.00; key, ¾ mustard Continental sardines, 48 cans to case, $2.35.

FLOUR, GRAIN, HAY AND FEED

Flour (sacked) per barrel: Victory, finest patent, $6.40; Quality, finest patent, $6.40; Gloria, self-raising, $6.25; Results, self-raising, $6.00; Puritan, highest patent, $5.75; Paragon, highest patent, $5.75; Home Queen, highest patent, $5.75; White Cloud, high patent, $5.25; White Lily, high patent, $5.25; White Daisy, high patent, $5. 25; Eagle, patent, $5.00; Ocean Spray, patent, $5.00; Southern Star, patent, $5.00; Sunrise, patent, $5.00; Sunbeam, patent, $5.00; King Cotton, half patent, $4.85; Tulip flour, straight, $4.00.

Meal (sacked) per bushel: Meal, plain, 144-lb. sacks, 82c; do. 96-lb. sacks, 85c; do. 48-lb. sacks, 85c; do. 24-lb. sacks, 87c.

Grain (sacked) per bushel: Cracked corn, 85c; corn, choice red cob, 89c; corn, bone-dry No. 2 white, 87c; corn, choice yellow, 85c. Oats, fancy white clipped, 57c; No. 2 white clipepd, 56c; fancy white, 55c; mixed, 54c. Barley, $1.25. Amber cane seed, $1.00; orange cane seed, $1.00.

Hay, etc.—Timothy, choice large bales, $1.25; do. No. 1 small bales, $1.15; do. No. 2 small bales, $1.15; Bermuda hay, 90c; straw, 70c. Cottonseed meal, Harper, $31.00; do. Cremo Feed, $28.00; do. hulls, sacked, $17.50.

Chicken feed, per cwt.: Purina Pigeon feed, $2.20; Purina Chowder, bls. 6oz. packages, $2.20; Purina Chowder, 100-lb. sacks, $2.00; Purina Baby Chick Feed, $2.00; Purina Scratch, bales, $2.05; Purina Scratch, 100-lb. sacks, $1.85; Purina, Scratch, 50-lb. sacks, $1.95; Victory Baby Chick, $2.00; Victory Scratch, 100-lb. sacks, $1.85; Victory Scratch, 50-lb. sacks, $1.90; oyster shell, 80c; chicken wheat, 100-lb. sacks, per bushel, $2.15; beef scraps, 100-lb. sacks, $3.25; beef scraps, 50-lb. sacks, $3.50; charcoal, 50-lb. sacks, per cwt., $2.00.

Ground feed, per cwt.: Arab Horse Feed, $1.70; Victory Horse Feed, $1.60; Purina Feed, 175-lb. sacks, $1.70; Purnia molasses feed, $1.60; A. B. C. Feed, $1.55; Milko dairy feed, $1.65; Sucrene Dairy Feed, $1.50; alfalfa meal, $1.40; beet pulp, 100-lb. sacks, $1.60; crushed oats, 100-lb. sacks, $1.75.

Shorts, bran, mill feed: Shorts, white, 100-lb. sacks, $1.70; shorts, Halliday white, $1.70; shorts, fancy, 75-lb. sacks, $1.70; shorts, P. W., 75-lb. sacks, $1.60; shorts, brown, 100-lb. sacks, $1.50; Georgia Feed, 75-lb. sacks, $1.55; germ meal, Homco, $1.50; Homecoline, $1.50; bran, 100-lb. sacks, $1.25; bran, 75-lb. sacks, $1.25.

Salt—Salt brick, per case (Med.), $4.85; salt brick per case (plain), $2.25; salt, Red Rock, per cwt., $1.00; salt, White Rock, per cwt., 90c; salt, 100-lb. sacks, 53c; salt, 50-lb. sacks, 30c; salt, 25-lb. sacks, 18c; salt, Ozone, per case, 30 packages, 90c; salt, Grnocryst, case, 25 packages, 75c.

LOCAL STOCKS AND BONDS.

	Bid.	Asked.
A. & W. P. R. R.	150	158
American National Bank	220	225
Atlanta National Bank	305	325
Atlantic Ice & Coal Corp.	93	95
Atlantic Ice & Coal Corp., pf.	86	88
Atlantic Brewing & Ice Co.	85	87
Atlanta Trust Company	107	110
Central Bank & Trust Corp.	140	142
Augusta & Savannah Railway	105	108
Decatur Street Bank	100	106
Exposition Cotton Mills	160	165
Fourth National Bank	270	275
Fulton National Bank	125	127
Ga. Ry. & Elec. Co., stamped	115	117
Ga. Ry. & Power Co., 1st pf.	78	80
Ga. Ry. & Power Co., 2d pf.	85	87
Ga. Ry. & Power Co., com.	19	21
Empire Cotton Oil, com.	50	51
Empire Coton Oil Co., pf.	95	97
Lowry National Bank	248	250
Trust ...mpany of Georgia	250	255
Realty Trust Company	93	97
Sou. Ice Co., (Nashville), com.	48	51
Sou. Ice Co. (Nashville), pf.	80	83
Third National Bank	241	244
Southwestern of Georgia	108	110

BONDS.

Atlanta 4½s, 1922	100¾
Atl. Ice & Coal Corp. 6s, 1920	98½ 95
A., B. & A. 1st 5s	60 62
Ga. Ry. & Elec. Co., 1st pf. 5s	99 103
Atlanta Consolidated 5s	104 108
Southern Bell 5s	97 99
Ga. Ry. & Elec. Co., consol 5s	102 103½

METAL MARKET

(By Associated Press.)

NE WYORK, June 25.—Copper steady; standard July, $13.75 bid; August, $13.75@14.50.

Electrolytic, $14.75@15.00; lake, $14.87@ 15.25; casting, $14.50@14.87.

Tin firm; spot, June and July, $44.50@ 45.25; August, $44.25@44.75.

Lead steady, $4.30 bid.

Spelter firm, $5.10@5.20.

Antimony dull; Cookson, $8.75@9.00.

Iron barely steady; No. 1 northern, $16.00@ 16.25; No. 2 do., $15.75@16.00; No. 1 southern, $15.25@15.50; No. 1 do. soft, $15.25@15.50.

FINANCIAL BUREAU ON STOCKS

NEW YORK, June 25.—Financial Bureau says: A continuation of the improving tendencies in the leading active stocks may be seen today. We would buy the standard stocks on fair opportunities with the intention to take fair profits. Information channels regard the market as crowded.

NEW YORK COFFEE MARKET

	Open.	Close.
January	9.76 bid	10.05@10.06
February	9.78 bid	10.10@10.11
March	9.88 bid	10.15@10.16
April	9.90 bid	10.17@10.18
May	9.92 bid	10.21@10.22
June		9.56@9.57
July	9.35 bid	9.56@9.57
August	9.46 bid	9.66@9.67
September	9.61 bid	9.81@9.82
October	9.61@9.68	9.86@9.88
November		9.95@9.96
December	9.73 bid	10.00@10.01

Tone firm.

ESTIMATED COTTON RECEIPTS

New Orleans expects tomorrow 1,700 to 2,200 bales, against 1,707 bales last year.

Galveston expects tomorrow 1,000 to 1,200 bales, against 283 bales last year.

MONEY AND BONDS.

(By Associated Press.)

NEW YORK, June 25.—Money on call, steady; ⅝@2½ per cent; ruling rate 2; closing bid, 2½; offered at 2⅝.

Time loans, easier; 60 days, 3⅝ per cent; 90 days, 4@4½; 6 months, 5¼@5½.

Prime mercantile paper, 6 per cent.

Sterling exchange, steady, with actual business in bankers' bills at $4.83.05 for 60-day bills and at $4.86.90 for demand.

Commercial bills, $4.82¾.

Bar silver, 58⅛c.

Mexican dollars, 48c.

Government bonds, easy; railroad bonds, irregular.

NEW YORK STOCK MARKET HEAVY IN THE AFTERNOON

Chesapeake and Ohio, Canadian Pacific, Interboro, Copper and Can Led Decline

(By Associated Press.)

NEW YORK, June 25.—Stocks moved uncertainly when trading began today and a majority of the active issues fell back slightly. A number of stocks, however, made fractional gains and the list as a whole presented an appearance of irregularity. There was no trace of the strong buying which characterized the early trading on the previous days of the week. Virginia-Carolina Chemical continues its decline, opening down 1⅝. Changes otherwise were fractional.

A promising rally in which Union Pacific was elevated a point, was nipped by severe liquidation of Chesapeake and Ohio, which broke 2½, to 53¾, placing it within ¼ of the year's low. The decline was accompanied by rumors concerning the company's probable dividend policy. When Union Pacific's advance had been cancelled and other shares dropped back to about where they opened the market improved.

Speculators were undecided as to the immediate trend of the market and trading was hesitating during the morning. Prices remained almost stationary after the slight advance of the first hour and the subsequent recession.

With the pressing demand from the shorts satisfied, there was nothing further to sustain the market and little difficulty was encountered in obliterating the early rise. Reassuring news regarding progress of the London settlement failed to stimulate. Buying of the Harriman stocks in the early trading was based on the idea that the government would approve the dissolution plan, including the trusteeship for the Southern Pacific stock not turned over to the Pennsylvania.

Bonds irregular.

Some inquiry developed for the grain carriers when reports filtered into the street of much needed rains in some sections of the wheat and corn belts. Union Pacific, Northern Pacific and Missouri Pacific reaped the most benefit from the demand, which was extremelylimited in other quarters.

Technical conditions seemed to govern the afternoon improvement to a large extent. Lack of offerings in the needs of the short interest caused a rally to the day's best figures. Dealings in the Harriman group were restricted pending news of the outcome of the Washington controversy on the dissolution plan.

The attorney general's announcement that a satisfactory plan for the dissolution of the Harriman property apparently had been agreed upon failed to stimulate the list, which weakened toward the close. Balkan advices influenced some selling of the international stocks. Canadian Pacific sagged a point and the improvement in other shares was eradicated. Union Pacific dipped to 145½ compared with 147 the day's highest.

Closed heavy.

NEW YORK, June 25.—The following were the open, high, low, last sale and previous close bids on the stock exchange today:

	Open.	High.	Low	Last Sale	Prev. Close
Amal.Copper	64½	65	64¼	64¼	65
Am. Agricul.	.....	.....	.....	.....	45
Am. Beet Sug.	22⅝	22⅝	22⅝	22⅝	22½
Am.Can Co.	27¼	27½	26¾	26¾	27¼
Am. Can Co., pf.	86¾	87¼	86¾	87¼	86½
Am. Car Fdry.	42⅞	43	42⅞	43	42½
Am. Cotton Oil	.....	.....	.....	.....	36
Am. Ice Secur.	.....	.....	.....	.....	21¼
Am. Linseed	.....	.....	.....	.....	8½
Am. Locomo.	.....	.....	.....	.....	29¼
Am. Smelting	62⅝	63	62½	62½	62½
Am. Smelt., pfd.	.....	.....	.....	.....	99
Am. Sug. Ref.	.....	.....	.....	.....	107
Am. Tel. & Tel.	128½	128½	128½	128½	128¼
Am. Tobacco	.....	.....	.....	.....	215
Anaconda	33½	33½	32⅞	32¾	33¼
Atchison	96	96½	96	96¼	96⅛
Atchison, pfd.	.....	.....	.....	.....	97½
Atl. Coast Line	.....	.....	.....	.....	115
B. & Ohio	93½	93½	93½	93½	93
Beth. Steel	.....	.....	.....	.....	28¼
B. R. T.	87½	87½	87¼	87¼	87¾
Cal. Petroleum	28½	29	28½	28¾	27⅞
Can. Pacific	217⅝	218	216¼	216¼	217¼
Central Leather	21½	21½	21¼	21¼	20⅝
Chesa. & Ohio	55⅜	55⅜	53¼	53⅜	55¼
Colo. F. & I.	.....	.....	.....	.....	28
Consolidated Gas	128¾	129¼	128¾	129	129
Corn Products	10⅜	10½	10⅜	10½	10½
Dela. & Hud.	.....	.....	.....	.....	150
Den. & Rio G.	.....	.....	.....	.....	16
Den. & Rio G., pf.	.....	.....	.....	.....	25
Distillers' Securi.	.....	.....	.....	.....	12⅛
Erie	24¼	24½	24	24	24¼
Erie, First	37½	37½	37½	37½	37¼
Erie, Second	.....	.....	.....	.....	30½
Gt. Nor Ore	33⅜	34⅜	33¼	34	33⅜
Gt. Nor., pf.	122¼	122½	121¼	121½	122½
Great Western	.....	.....	.....	.....	11½
Interboro	15½	15½	15¼	15¼	15¼
Interboro, pf.	56½	56½	55⅝	55⅝	56½
Illinois Central	111¼	111¼	111¼	111¼	111
Interna. Havrets.	.....	.....	.....	.....	104½
Interna. Paper	.....	.....	.....	.....	8½
Kan. City Sou.	26½	26½	26⅜	26⅜	26½
Kan. & Tex.	21⅜	21⅜	21	21	21¾
Laclede Gas	.....	.....	.....	.....	92
Lehigh Valley	151⅞	153½	151⅜	151⅝	151¼
Louis. & Nash.	.....	.....	.....	.....	131
Mex. Petroleum	60⅜	60¼	60⅛	60⅛	58⅛
Missouri Pacific	30½	31⅛	30¼	30¼	30¼
National Biscuit	.....	.....	.....	.....	111⅜
National Lead	.....	.....	.....	.....	45½
N. Y. Central	98	98	98	98	98¼
North American	.....	.....	.....	.....	66
Nor. & Western	104¼	104¼	104	104	103½
Northern Pacific	107⅝	108	107⅜	107¾	107½
Northwestern	.....	.....	.....	.....	127
Ont. & Western	31⅞	31⅞	31⅜	31⅜	31½
Pacific Mail	.....	.....	.....	.....	18½
Pennsylvania	111	111	111	111	110⅜
People's Gas	107½	107½	107¼	107¼	107¼
Phil. & Reading	158¼	158¼	157⅝	157⅝	157⅝
Pitsburg Coal	.....	.....	.....	.....	15½
Pressed Stel Car	.....	.....	.....	.....	22
Pullman P. C.	.....	.....	.....	.....	152
Rep. Iron & Steel	.....	.....	.....	.....	18½
Rep. I. & S., pf.	.....	.....	.....	.....	75½
Rock Island	16⅛	16⅜	15⅝	15⅝	16¼
Rock Island, pf.	26	26	25⅞	25⅞	25⅝
Sloss Sheffield	.....	.....	.....	.....	24
Southern Pacific	95¼	96	95	95⅛	95¼
Southern Ry.	21⅞	21⅞	21

News of Women and Society

Receiving Party for Club Reception

Mr. and Mrs. Robert F. Maddox, Mr. and Mrs. W. T. Gentry, Mr. and Mrs. John E. Murphy, Dr. and Mrs. W. S. Elkin, Mr. and Mrs. Edward Inman, Mr. and Mrs. Hughes Spalding, Mr. and Mrs. Brutus Clay, Mr. and Mrs. Guy Carpenter, Mr. Charles Ryan, Mr. R. C. Clarke, and Mr. Edwin Austin will form the receiving party Thursday afternoon at the reception with which the Capital City club will be formally opened.

The occasion will be most pleasant. There will be music during the afternoon, and the al fresco features will add to the enjoyment of the guests.

Dancing will begin at 8 o'clock in the club house.

Miss Vaughan's Guest List

A pleasant event of Thursday afternoon will be the bridge party at which Miss Marian Vaughan will be hostess.

She has invited Miss Adgate Ellis, Miss Theo Prioleau, Miss Virginia Lipscomb, Miss Gladys Teague, of Augusta; Miss Eula Jackson, Miss Josephine Mobley, Mis Margaret Grant, Miss Mamie Ansley, Miss Mary Brown, Miss Lucile Kuhrt, Miss Gladys Glover, Miss Dorothy Harmon, Miss Lyda Nash, Miss Perol Humphries, Miss Estelle Ford, Miss Jan Robinson, Miss Katharine Wyly, Miss Margaret Traylor, Miss Lawson Hines, Miss Alice Parks, Miss Ellen O'Keefe Miss Jeanette Lowndes, Miss Louise Broyles, Miss Gladys Dunon, Miss Mamie Kirkpatrick, Miss Dorothy High.

Miss Stoney's Guests

An event of Thursday will be the luncheon at which Miss Josephine Stoney will be hostess at her home on Peachtree street in compliment to Miss LaGrange Cothran and Miss Katherine Graves, of Rome, who are visiting Miss Louise Couper.

Miss Stoney's guests will include Miss Cothran, Miss Graves, Miss Couper, Miss Jane Fisher, of Columbia, S. C.; Miss Louise Broyles, Miss Virginia Lipscomb, Miss Gladys Teague, of Augusta; Miss Eula Jackson, and Miss Pattie McGehee.

Miss Traylor's Bridge Party

Miss Margaret Traylor entertained informally at bridge Wednesday afternoon at her home on Ponce de Leon avenue, in compliment to Miss LaGrange Cothran and Miss Katherine Graves, of Rome, who are the guests of Miss Louise Couper.

The prize for top score was silk stockings, and the guests of honor were each given a fan as a souvenir of the occasion.

Miss Traylor's guests included eight friends.

To Miss Thrall

Miss Jane Thrall, of Williamsport, Pa., will be the guest of honor at the informal tea with which Mrs. A. W. Hill will entertain Friday afternoon at the Piedmont club.

Mrs. Marye Entertains

Mrs. Thornton Marye's "the dansant" was a pleasant event of this afternoon at the Piedmont club.

The guests included members of the young married set.

Miss Rawson's Tea

Miss Sarah Rawson will entertain at an informal tea Thursday afternoon in compliment to Miss Callie Hoke Smith, the guest of Mrs. Ronald Ransom.

Parties to Visitor

Miss Alice Crouch, of Cartersville, is being pleasantly entertained at a series of parties as the guest of Miss Mona Price.

Miss Marion Buck will entertain Thursday at a matinee party at the Forsyth, and Miss Rachel Beck will entertain at tea Friday afternoon in compliment to Miss Price and her guest.

Wedding Anniversary

Mr. and Mrs. J. H. Salmon will entertain at cards this evening in celebration of their wedding anniversary.

To Bride-Elect

Miss Eloise Oliver was the guest of honor at the 5 o'clock tea at which Miss Lula Dean Jones was hostess Wednesday afternoon at the Piedmont club.

The occasion was informal and very pleasant and invited to meet the guest of honor were ten friends who made a charming picture grouped around a flower-laden table.

Sinkovitz-Bressler

A beautiful event of last week was the home wedding of Miss Elizabeth Bressler and Mr. Nathan Sinkovitz. The ceremony took place in the drawing room which was decorated with palms and pink white carnations.

The bride entered with her father. She wore a wedding gown of ivory white brocaded charmeuse trimmed with Princess lace.

She carried a bouquet of bride's roses and valley lilies.

The attendants were Miss Sarah Sinkovitz, maid of honor; Mrs. Joseph Levy, of Birmingham, matron of honor, and Mr. Isidore Sinkovitz, best man.

Miss Sinkovitz wore blue crepe and carried pink carnations. Mrs. Joseph Levy wore her wedding gown of white charmeuse and a corsage of red carnations and sweet peas.

Mrs. Bressler, the bride's mother, wore navy blue crepe meteor and carried white carnations. Mrs. Pauline Sinkovitz, the groom's mother, wore black brocaded charmeuse. Mrs. J. Levine, wore blue charmeuse. Mrs. Freda Jacobs, the grand mother of the bride, wore black silk.

After the ceremony, Mr. and Mrs. Hirsch Bressler entertained the immediate family at dinner. In the dining room a color scheme of pink and white prevailed.

Dr. Levine and Dr. Loeb, of Birmingham, Ala., performed the ceremony.

Among the out-of-town guests were Mr. and Mrs. Joseph Levy, and Miss Fannie Levy, of Birmingham, Ala., and Mr. Lee Stein, of West Pont, Ga.

Smoothest, Softest Talcum Powder Made 10¢ a box

Air-Float TALC

Borated. Delightfully Perfumed. White or Flesh Tint. Guaranteed pure by TALCUM PUFF CO., Miners and Manufacturers Bush Terminal Bldg., Brooklyn, N. Y.

BRIDE AND GROOM



MR. AND MRS. VICTOR BARFIELD.

Mr. and Mrs. Barfield's marriage was an event of recent interest, Mrs. Barfield being formerly Miss Mollie Bass, of Gadsden, Ala., a niece of Dr. and Mrs E. S. Jones. Mr. Barfield comes originally from San Francisco, but is now making his home in New York, where he and his bride will be after their we dding trip.

Miss Pirkle's Guests

Miss Inez Pirkle was hostess at a delightful little picnic Monday evening, the event being in honor of Miss Birdie May Dunbar's lovely visitors, Miss Janie Stewart, of Dawson, Ga., and Miss Martha White, from Thomasville. Included also in the guest list were Miss Marjorie Kimbrough, from Eatonton, and Miss Marie Kimbrough, from Greensboro, guests of Miss Annie Lora Davis, and Mr. John Thurston, Jr., from Thomaston. Those making up the delightful little party were Miss Birdie May Dunbar, Miss Janie Stewart, Miss Martha White, Miss Annie Lora Davis, Miss Majorie Kimbrough, Miss Marie Kimbrough, Miss Ordra Thayer, Miss Daisy Dennis, Miss Mary Nesbit, Miss Mazie Rauschenburg, Miss Mattie Lou Upchurch, Miss Lilly Sutton, Miss Eula Upshaw, Miss Helen Nesbit, Miss Bernice Pirkle, Mrs. Dunbar, Mrs. Charles Elliot and Mrs. M. M. Holloway, Dr. William Fincher, Mr. Cloud Daly, Mr. John Thurston, Jr., Mr. Theodore Benning, Mr. Hewitt Chambers, Mr. William Hancock, Mr. Raymond Golff, Mr. Cecil Sale, Mr. John Crouch, Mr. Curtis Jackson, Mr. Lawrence Harvell, Mr. Estel Pharr, Mr. Ralph Glower, Mr. Jake Ewing, Mr. LeVine, Mr. Dillingham, Mr. Louie LeConte, Mr. William McWhorter, Mr. Charles Rauschenburg.

Farewell Reception

The Ladies' Auxiliary of the Young Men's Christian association will give a farewell reception to the young men members and friends of the Y. M. C. A. Friday evening, June 27, at 8 o'clock. A fine program has been arranged. A most cordial invitation is extended to the public, as this will be the last meeting of any kind in the old building.

Spend-the-Day Party

Miss Lucile Gann was hostess at a spend-the-day party Tuesday in compliment to Miss Marguerite Cochran, of Chicago, who is the guest of Miss Sarah Owen.

The guests included Miss Cochran, Miss Sarah Owen, Miss Myrtle Gann, Miss Ruth Thrasher, Miss Esther Wise, Miss Louise Dathne and Miss Frances Arnold.

To Miss Cannon

Miss Lollie Bright Cannon was the guest of honor at the pleasant luncheon at which Miss Gladys Watkins was hostess today.

Daisies formed a pretty decoration for the table.

The guests included Miss Cannon, Miss Evelyn Roane, Miss Helen Jones, Miss Jurelle Mason, Miss Ruth Lampkin, Miss Ruth Corrigan, Miss Marie Brady and Miss Mary Watkins.

Mrs Edgar Watkins assisted her daughter in entertaining.

Vesper Club Dance

The Vesper club will give a dance at their club room in West End Friday evening, July 4, entertaining in honor of a number of visitors who will be in the city at the time.

WASH AT THE CAPITAL CITY

Giving

the most satisfactory service known to the Dry Cleaning business, is the present position of the Capital City Laundry.

This is well known and 'tis our best advertisement.

One visit leads to another, and so we book our Life Patrons. Will you call---once---?

Dry Clean at the Capital City

WEDDINGS

Bridges-Thomas

Mrs. Martha Wideman Thomas announces the marriage of her daughter, Lucile, to Mr. Robert Dorsey Bridges on Tuesday, June 24, Dr. John E. White officiating.

Lewis-Brewton

A quiet but pretty wedding was that of Miss Matsie Caughey Brewton, of Waycross, to Albert M. Lewis, of Carrabelle, Fla., which occurred at the home of the bride's sister, Mrs. George Malangthan Dame, at Homerville, Ga., Thursday, June 19, at high noon.

The ceremony was impressively performed by the bride's father, Rev. Henry Caughey Brewton, of Adrian, only the immediate family of the contracting parties being present.

The bride was charmingly attired in a traveling suit of midnight blue with hat and gloves to match, and carried a shower bouquet of sweet peas.

Mr. and Mrs. Lewis left immediately after the ceremony for their home in Carrabelle.

The out-of-town guests present at the Brewton-Lewis wedding were Mrs. George P. Gregory, of Blackshear; Rev. and Mrs. H. C. Brewton and Miss Lucy Shannon Brewton, of Adrian; Miss Cleo Strickland and Miss Fern Connor, of Waycross, and Mr. Arva Brewton, of Atlanta.

Y. M. C. A. Sale

The Ladies' Auxiliary of the Y. M. C. A. will sell at the association rooms, at the corner of Pryor and Auburn avenue, on Friday, June 27, at 9 o'clock, all the furnishings and fixtures of all descriptions belonging to said rooms.

FOR cleaning marble, metals or wood, shake a little Spotless on a damp cloth and off comes the dirt, grime and grease in a "jiffy."

SPOTLESS CLEANSER 5c

in the big-economy can. Only a nickel—never a dime. Couldn't be better at any price—it's everything a real cleanser ought to be. At your grocer's.

Made good by THE REYNOLDS CORPORATION BRISTOL, TENN.-VA.

News of Special Interest From

The Down-Stairs Section

Many cool things there for your summer comfort. SPECIAL PRICES FOR THURSDAY.

Wanted Wash Fabrics at Little Prices

New, pretty kimono Crepes, choice patterns, a variety of summery shades—priced at 15c yard. The same Crepes in white and solid colors at 12½c yard.

Blouse Suiting in the natural color; 36 inches wide, at 8½c yard.

Mercerized chambrays; a full range of popular colors; regular 10c goods at 7½c yard.

White Ripplette Suiting for women's underwear, also children's dresses and suits; regular 15c goods at 10c yard.

Mercerized Poplins, a popular fabric in solid colors; sky, pink, old rose, cream, cadet, navy, heliotrope, tan and black; special at 12½c yard.

Cotton Rajah Suiting, in pink, sky, Copenhagen, king's blue, navy, gray, heliotrope and black. Special at 12½c yard.

$1 Balkan Blouses at 69c

They are made of white galatea with red or blue collar and cuffs; for girls 8 to 16 years of age.

Summer Apparel for Children

50c Rompers at 25c

A youngster asks for nothing farther, in the way of summer comfort, than to be clad merely in cool Rompers. These at 25c are to be had in white and colors; 2 to 6-year sizes.

Children's Summer Gowns at 29c

Well-made garments, for children 2 to 10 years of age.

For Summer Needle-Workers

Pretty and useful articles to be embroidered.

Package Goods at 25c

Each package contains one piece, with floss for working same. Centerpieces, Pillow Covers, Scarfs, etc.

Davison-Paxon-Stokes Co.

Another Enormous Sale of

Genuine Panama Hats



500 Panama Hats, our own importation, have been placed on sale at prices that insure you a saving of more than 40 per cent. Six different styles and a shape to suit everyone---

$2.45, $3.95, $4.95

Davison-Paxon-Stokes Co.

Buy Your Bathing Suit At High's



THE JUNE BRIDE IS WITH US AGAIN

And we are making special rate for wedding parties, shopping, calling and parties of all sorts.

Big, roomy PACKARD cars at your service, day or night. We go any place, any time. Trip, hour or day rates.

Call KNIGHT AUTO RENT SERVICE

ARAGON HOTEL. Direct Connections: Ivy 1000, Ivy 4051.

Mail Your Films to Us

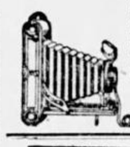

For developing. We are film specialists with the largest laboratory in the south. All prints made on Prize Winning Cyko Paper. All roll films developed FREE, no matter where purchased. Brownie Prints, 3 cents each. Write for descriptive Camera Catalogue J. Prices $2.00 to $85.00. Use that fast Ansco film; fits any camera or kodak; costs no more, but also gives true color values. Mail Order Department.



E. H. CONE, Inc., 2 Stores, Atlanta, Ga.



Give Your Boys Muscle Food

Give that growing boy and girl of yours food that will nourish and build up their bodies, food that makes sound bone, strong muscle and healthy flesh.

FAUST SPAGHETTI is just that kind of food. It is made from Durum wheat—a cereal extremely rich in gluten—a bone, muscle and flesh builder.

FAUST SPAGHETTI

can be served in many tempting ways. It always makes a savory, relishable dish and is *very easily digested.* You have no idea how many delicious ways you can serve FAUST SPAGHETTI until you read our free recipe book—write for it.

At all grocers'— 5c and 10c packages.

MAULL BROS. St. Louis, Mo.



Fellowship in Advertisements

Merchants and manufacturers have certain articles they wish to sell. In order to sell them they advertise.

"That is their business," you say; "they are doing it to benefit themselves."

True, they are advertising primarily for their own profit. But there is more to present-day advertising than that. It has created a spirit of confidence and friendliness between the seller and the buyer that has become so much a part of our daily lives that we hardly realize it unless we stop to think.

Have you ever made a purchase in the Orient? If so, you remember how you have entered a shop and after poking through confused heaps of articles you have found something that struck your fancy. You asked the price and were told it was worth, perhaps, the equivalent of a dollar. Then ensued haggling, haranguing, threats, imprecations, until finally at the end of half an hour you triumphantly emerged from the shop, the article in your hand and 50 cents gone from your pocket. When you looked again at your purchase your good common sense told you it was worth about 10 cents.

Contrast such an experience with shopping in Atlanta today. You will appreciate as never before the value of The Journal's advertisements, which lead you to firms known for their honest goods, their fixed prices and their fair dealings.

The Atlanta Journal

What Anne Rittenhouse Says

The belt is a dominant feature of the gown today. It has risen to wide proportions. First it was a narrow string around the waist; then it became a rope, then it disappeared entirely and left the joining of the blouse and skirt to emphasize itself by two rows of stitching and sometimes a piping. For years we have finished our one-piece frocks with this stitching and never thought of putting a waist line to our coats.

Just when the change came about is difficult to tell. It grew slowly, like all revolutions, and women were not well aware of it until the fashion was upon us in all its strength. Now the wearing of a girdle is universal, and a piping and the two rows of stitching are gone the way of other fashions—on a road which always returns.

The girdle of today should really be called a sash, for it is ornate and there is plenty of it. Sometimes it merely goes around the waist once and is fastened with a flat bow or a buckle or two outstanding loops; but usually it behaves itself in a far more conspicuous manner and goes around the figure from bust to waist or from waist to hips, crosses at the side and is knotted into two long loops.

It may be of the material of the gown or a contrasting fabric and color. There are those who show no hesitancy in putting a burnt orange Oriental sash on a black gown, but fortunately for the public these tastes for violent contrasts are rare. Even when they are done by fashionable women they are confined to evening gowns.

The Girdle of Striped Silk.

Last February there were ultra-fashionable gowns of blue serge and black satin made with wide striped sashes that dropped, gypsy fashion, from the right hip toward the left knee and tied there with fringed ends. Only a slender woman could wear such an adornment, and even she wore it with a short coat to partway hide it. However, fashion did not smile even upon this ultra exclusive use of it for long; very soon there were comments against it as a conspicuous fashion, and women who thought they would like to take it up soon made up their minds that it were better to use striped ribbon around the waist if they were going to use it, and not around the hips.

This attitude did not put out of fashion the girdles of striped Roman ribbon or those of Scotch plaid which were crushed for four inches around the waist line directly under the loose blouse that hung partly over them. This fashion still remains, but there is more fondness shown toward the large loose girdles in solid colors. These are universal.

They are added to one-piece frocks of linen, ratine, Shantung and satin which the midsummer is again bringing into fashion as a one-piece street frock. The art in these girdles lies in making them appear as though they scarcely touched the figure but were carelessly thrown around the waist and were caught somewhere in the back or at the side in an indifferent manner.

This is not an easy task, especially in these days of such large waist measurements. The inclination is to draw the wide belt snugly into the figure and try to make yourself as unlike a barrel as possible. The slim girl, we say, can toss her sash about her in this oriental fashion, but the woman of over 150 pounds looks worse when she tries to do it, yet the truth is that unless a woman do it in this way she had better avoid wearing it.

Belts of Metal Cloth.

Among the novelty belts on afternoon gowns and some of the informal evening gowns of taffeta and lace there are six-inch straight belts of metal cloth either plain or with a stamped figure. These belts make no pretense of giving shape to the figure, they preserve the straight line from beneath the bust to a half inch below the normal waist line. They rarely have any ornament attached. They fasten under a fold of the material at the back of the side.

There are also some new belts made after the same straight fashion of heavy silk which are covered with straight lines of heavy silk floss embroidered in a diamond shape. These are worn with all kinds of one-piece frocks on the street and in the house.

(Copyright 1913, by the McClure Newspaper Syndicate.)

Masonic Grand Lodge To Lay Cornerstone

The ceremonies incident to the placing of the cornerstone of the Home for Old Women on Thursday afternoon will be conducted under the auspices of the grand lodge of Georgia, F. and A. M., under special orders from the grand master of Georgia, Hon. Robert L. Colding, of Savannah.

A special meeting of the grand lodge has been called for the purpose and Mr. Colding, not being able to be present in person, has delegated his authority to Hon. Thomas H. Jeffries, of Atlanta, who himself is a past grand master of Georgia. The cornerstone will be laid at the home, 61 West End avenue, at 5 o'clock on the afternoon of the 26th.

The ceremony is very beautiful and impressive, and besides the acting grand master, Mr. Jeffries, there will be a full complement of grand lodge officers. The laying of cornerstones by the Masons is always under the direct supervision of the grand lodge itself, and is not performed by the local or subordinate lodges, and this fact adds interest and dignity to the ceremony of Thursday afternoon. One or more short addresses will be delivered.

The ladies who have the home in charge will serve punch on the lawn. They extend a cordial invitation to the public to attend on this occasion, which marks the eighth anniversary of the founding of the Home for Old Women.

The following gentlemen compose the board of trustees of the home: Mr. H. M. Patterson, Mr. Walter P. Andrews, Mr. J. Lee Barnes, Mr. Beaumont Davison, Dr. J. W. Hurt, Dr. J. E. Summerfield, Mr. Isaac Schoen, Mr. M. Rich, Mr. Louis Regenstein, Mr. T. R. Sawtell, Mr. W. E. Wimpy and Mr. E. P. Wood.

THE EVENING STORY

(Copyright, 1913, by W. Werner.)

THE OLD LADY

She was a very old lady indeed. "If I live until the 12th day of November I shall be ninety-two years old," she said, smiling.

She was very tall and thin. Both her hair and her teeth were gone, but a charming cap hid one defect and an excellent dentist attended to the other. Her cheeks were sunken and her temples hollow. Her black eyes burned far back in her head. The skin on her face and hands was faded and finely wrinkled. She wore a black silk dress with the skirt made full enough to admit of a small hoop, which gave her a swaying motion when she walked. It perhaps hid whatever unsteadiness there might be in her gait. Yet she was still remarkably active and alert, and her mind, she laughingly asserted, was exactly as good as if it had never been used at all.

For all she was so old, and looked it, too, there was something exceedingly attractive and enjoyable about her. There was a merry tinkle in her laugh. When she sat she held herself gracefully erect. "I never hankered after carrying a hump on my shoulders," she said. She crossed her slender feet and hands as she had been taught to do in her young girlhood, and she was extremely fastidious about the set and hang of her frock and the ribbons that adorned her cap.

She lived in her own house and managed her own money, of which she had considerable. Her only companion was a widowed friend to whom she gave a home. She got along admirably with Ella, who let her do exactly as she pleased. "That ought to be my privilege at ninety-one," she declared.

Every four weeks on Thursday afternoon from 3 to 5 she held an at home. Anybody who wished could come and look at her and speak to her. At all other times she was accessible or not as she chose. She never failed on an "at home" day. Then she wore a brocade satin with yellow lace draped softly about her throat. Her cap had rosebuds in it, and she wore her cameo brooch and her wedding ring and carried a duchesse point handkerchief that to see was to covet. And she sat in her high backed chair and dispensed hospitality and good cheer.

There was also a superfluity of delicious cake and hot tea and chocolate and olives on her tea tabl, at which the prettiest girls in the place took turns presiding. There were flowers, too. After they had served their turn at the "at home" they went to sick folks, while the cakes left went to the children of the neighborhood.

It chanced that the finest day in March and the "at home" came together. After a long siege of stormy, cold weather the old lady felt the inspiriting influence of the day. She hummed gayly while she was being dressed. Still humming, she walked from vase to vase in the parlors admiring the bouquets of spring flowers, and awaited the guests' arrival.

Soon the big, sunny, flower-scented rooms were filled with young and old. There was the shimmer of beautiful silks, subdued laughter, the softened sound of many voices, the tinkle of china, and the fragrance of the best tea.

The old lady was in her best element. Her black eyes shone; she smiled almost girlishly; she aired all her choicest bon mots and revelled in the good time she was creating.

Suddenly, in the midst of it all, she saw a hand held out to her. She took it and raised her eyes slowly to the face of the owner. It was a wonderful face, round, dimpled, deliciously tinted, with two warm violet eyes. The old lady gave a start. "Why, where did you come from?" she exclaimed. The girl laughed musically. "Why aren't you pouring my tea today?" demanded the lady, not waiting for any answer to her first question.

"I didn't know you had any tea to pour until I got here and saw all these people," the girl explained. "Then I wished for a moment I had stayed away. They're all strangers to me."

"Well, I'm not a stranger."

"No, and it seems queer, too, for I never saw you before. But then I've been hearing about you all my life. And I've seen your picture."

The old lady shifted her feet from a huge velvet hassock and kicked it forward. "There, sit down," she said. "I suppose you haven't had any cakes or tea?"

The girl shook her head. "I just came."

"Eliot," said the old lady, "please bring miss here some refreshment."

The young man who had escorted his splendidly dressed mother approached with alacrity. He looked at the girl on the hassock and smiled his gratitude to the old lady for summoning him. Quickly he brought everything he could lay his hands upon. It was all very pretty and very amusing, but suddenly the old lady dropped the curtain upon the scene with a quiet: "You may be at liberty now, my dear boy."

Eliot looked as if liberty were the last thing he coveted just then, but he moved away obediently and began to talk to the girl who was pouring. His eyes, however, constantly returned to the old lady and the strange young girl upon the hassock.

"He's a nice boy," remarked the old lady—"a very nice boy, my dear, and I don't mind his appropriating you after a moment. But first I want to talk to you myself. What brought you here to see me today?"

"I was sent," the girl answered simply—the old lady looked interested—"on an errand"—the old lady smiled—"from your life long enemy. She told me to say that," added the girl. The old lady laughed. "That sounds like her. You see, I know whom you mean. But how did she come to send you?"

"Why, I'm her great-great-niece," replied the girl.

"Dear me," said the old lady. "Is it possible that she could have anything so genuinely young as you related to her? I outlived my relatives a generation ago, and have only friends now."

"It's nice to have friends," said the girl, nibbling a cake and looking at Eliot.

"But too many friends make you appreciate an enemy, especially such a good old enemy as your great-great-aunt Eliza. We were as young as you when we fell out. I'll tell you what it was over. I hadn't thought about it in years till I saw a bit of white arbutus somebody had sent me. There was a certain place it grew on the hills, and I thought nobody in the world knew it was there save myself and Heth Sandelen.

"Every spring he gathered the first and gave it to me on a certain day. He had done that for four years. Of course I could have got it for myself, but I preferred to receive it from Heth. But one day he failed. That night at a party Eliza came in wearing the white arbutus. How I felt!"

Now you laugh over it!" the girl exclaimed, horrified.

The old lady laughed the more. "It was all so silly. There we were—Heth, the false lover, and that little snip of an Eliza, who had stolen him and his arbutus, and I myself with the very devil in my black eyes, they said. I snatched the arbutus from her breast and stamped upon it. And I said some wild, foolish things which I don't recall now. Then I rushed out of the house. I thought my heart was broken."

"Poor dear," murmured the girl, patting one of the old lady's hands.

"Poor fool, you mean. To get the right purspective, my dear, you want to look back on that sort of thing from a seventy year distance. Well, I vowed to hate Eliza forever, and she vowed to hate me. We did everything in fact but tear each other's eyes out. Between us we both lost Heth. He went west and got killed by the Indians. After a while I got married. Eliza also married. I guess I haven't seen her in forty years, and then she wouldn't speak to me. I don't know that I wanted to speak to her. She's been a good enemy. There's a queer thing about having an enemy. You forget your friends after a while, but your enemy you never forget. I've never forgotten Eliza. I'd like to talk over old times with her. She's the last one left from my youth." Her voice changed suddenly from its tone of reminiscence. "You're exactly like what she was that night when she wore Heth's white arbutus."

"She says I am, I'm named after her, too," sighed the girl. "It's all so sad. Your story of the white arbutus makes me want to cry. And to think you both lost him and he was killed!" The violet eyes were tender. "Oh the pity of it ,to think I have been so beautiful [illegible] in blackness and enmity and death! It ended and was done. And nothing came of it—nothing. Nothing ever can come of it now." She mused in deep regret.

Eliot came and took away her cup. After which he lingered as near as he could.

"I haven't told you my errand yet," she said, suddenly arousing herself.

"What is it?" asked the old lady.

"Great-great-aunt Eliza sent me all the way to tell you by word of mouth that she—that she's your friend—your best friend and wellwisher."

The old lady was silent. She seemed to ponder deeply. Then she laughed amusedly. "You tell Eliza I preferred her as she was. But it's all right. I shan't quarrel with her. She can have her way about it." She crooked a finger and Eliot sprang eagerly forward. "Miss Eliza Ware," she said slowly, "and Mr. Heth Sandelen Eliot great-great-niece and nephew of my two best friends. And now, Eliza, you may tell that story to Heth if you please. And, Heth, dear, you may give Eliza all the white arbutus you'll find in that vase on the satinwood cabinet."

Board of City Missions

The regular meeting of the woman's board of city missions was held at Wesley house Tuesday, June 24, at 10 o'clock, the president, Mrs. R. P. Milam, presiding.

The devotional service was led by Miss Brittingham. The day nursery matron reported an average attendance of sixteen.

Mrs. Joseph Terrell commemorated the birthday of Governor Terrell by donating a wholesome lunch for the day nursery children. An outing in the woods was also tendered the mothers.

In the absence of the district nurse, Miss Brittingham is looking after the district patients. She reported ten treatments and one treated for hookworm.

The Boys' club had their annual encampment at Austell the first week in June, two of the workers accompanying them.

The shower baths provided at Wesley house have been much in demand during these warm days.

The closing exercises of the kindergarten, cooking, sewing and night school, held the first week in June, were very creditable.

The prize of $5 offered by Mrs. George Muse for the best work in the night school was won by Luther Stevens. A second prize of $2.50 was awarded by Mrs. J. O. Noel.

Through the domestic science department $31 was contributed, and through the supply department $27.75 was realized.

The treasurer, Mrs. Jenkins, reported an expenditure of $295.56 for the past month.

The board voted to hold its July and August meetings at Wesley Memorial church. Beginning with September, they will again be held at Wesley house.

LITTLE STORIES FOR BED TIME

By Thornton W. Burgess

A little tale which isn't true,
And eager ears to heed it,
Means trouble starts right there to brew,
With tattle-tales to feed it.

No one knows how true this is better than does old Granny Fox. And no one knows better than she how to make trouble for other people by starting little untrue stories. You see she learned long ago how fast a mean little tale will travel once it has been started, and so when there is some one with whom she is afraid to fight honestly she uses these little untrue tales instead of claws and teeth, and often they hurt a great deal worse than claws or teeth ever could.

Now you would think that by this time all the little meadow and forest people would have found old Granny Fox out, and that they wouldn't believe her stories. But the truth is, most people are very apt to believe unpleasant things about other people without taking the trouble to find out if they are true and old Granny Fox knows this. Besides, she is smart enough to tell these little trouble making, untrue stories as if she had heard them from some one else. So, of course, some one else gets the blame for starting them. Oh, Granny Fox is smart and sly! Yes, siree! She certainly is smart and sly.

When Granny heard that Old Man Coyote had come to live on the Green Meadows she knew right away that he belonged to the Wolf family and so was too big and strong for her to fight. But if she couldn't drive him away with her teeth and claws perhaps she could make so much trouble for him that he would go away. She would try anyway and all the time she would be careful to be very polite to him so that he would never guess who started the trouble.

It was one of her plans to make trouble that was taking her over to see Prickly Porky the Porcupine. She found him as usual in the top of a poplar tree filling his stomach with tender young bark. Granny Fox strolled along as if she had just happened to pass that way, and not as if she had come purposely. She pretended to be very much surprised when she looked up and saw Prickly Porky.

"Good morning, Prickly Porky," she said in her pleasantest voice. "How big and fine and strong and brave you are looking this morning!"

"Why, haven't you heard it?" Granny spoke in a tone of great surprise. "Billy Mink told it to me. He says that this stranger, Old Man Coyote, who has come to the Green Meadows and the Green Forest has been boasting that he is afraid of nobody, but everybody is afraid of him. When somebody asked him if you were afraid of him he said that you climbed the highest tree you could find if you but saw his shadow. Of course, I didn't believe it, because I know that you are not afraid of anybody. But other people believe it, and they do say that Old Man Coyote is bragging that he first time he meets you on the ground he is going to have Porcupine for dinner."

Prickly Porky had started down the tree before Granny finished speaking and his usually dull eyes actually looked bright. Teh fact is they were bright with anger.

"What are you going to do?" asked Granny Fox, backing away a little.

"Going to give that boaster a chance to try to get his Porcupine dinner," grunted Prickly Porky.

Granny turned aside to grin. "I don't believe you will find him now," said she "but I heard that he is planning to get you when you do down to the Laughing Brook for a drink this evening."

"Then I'll wait," grunted Prickly Porky.

So Granny Fox bade him good-by and started on with a wicked chuckle to think how Prickly Porky had believed the story she had made up.

Prickly Porky stopped eating and looked down at her suspiciously, but just the same he felt pleased.

"Huh!" he grunted, then once more he began to eat.

Granny Fox went right on talking. "I said when I heard that story this morning that I didn't believe a word of it. I——"

"What story?" Prickly Porky broke in.

Spend-the-Day Party

Mrs. Paul Ivy entertained delightfully one day this week for her niece, Miss Bessie Smith, and her bridesmaid and a few intimate friends. A delightful luncheon was served and the afternoon was pleasantly spent. Rook was played.

Those present were: Miss Bessie Smith, Miss Bessie Holley, of Texas; Miss Lurline Waring, of Virginia; Miss Adele Smith, Miss Frederick Minor, Miss Mary Simpson, Miss Lillian Jennings, Miss Carrie Booker, Mrs. Clem Walraven, Mrs. John Strickland.

Mrs. Ivy was assisted in entertaining by her sisters, Mrs. Harper and Mrs. Zode Smith. Miss Smith's marriage to Mr. W. H. Cowan will be an event of Wednesday, 25th of June.

To Miss Crouch

Miss Mona Price and Miss Susie May Price entertained at tea Wednesday afternoon at 6 o'clock at the home of Mrs. Alfred Truitt on Columbia avenue in compliment to their guest, Miss Alice Crouch, of Cartersville.

The rooms were attractively decorated with quantities of sweet peas and Paul Neyron roses.

Tea was served from a prettily appointed table by Mrs. Norwood Mitchell and Mrs. Wharton Wilson.

The Misses Price were assisted in the entertainment of their guests by Miss Marguerite Beck, Miss Rachel Beck, Miss Marion Buck and Mrs. Alfred Truitt.

The guests of the occasion included twenty-five friends.

To Mrs. Bethune

Mrs. Frank J. Massenburg entertained at auction bridge this afternoon in compliment to Mrs. G. R. Bethune, who was formerly Miss Gladys Kirk.

The tables were placed on the porch and in the library and the decorations were pink sweet peas.

The centerpiece for the table in the dining room was a Marie Antoinette basket filled with sweet peas.

The guest prize was a pair of cut glass candlesticks and hand-painted china formed the other prizes.

Twenty friends were invited.

Song Recital Postponed

The song recital which was to have been given Thursday evening has been postponed until autumn, owing to illness among the singers. The recital was arranged by Miss Lula Clark King with the following artists: Mrs. J. H. Whitten, Mrs. M. C. Croft, Mrs. James C. Wardwell and Mr. H. R. Bates, with Miss Ethel Beyer accompanist.

Famous Dancer Gives Complexion Secrets

(Aileen Moore in Beauty's Mirror.)

I've learned the secret of Dolores' entrancing beauty—the wondrous charm that has dazzled the courts of Europe and captivated vast audiences everywhere. The famous dancer abhors rouges and cosmetics. Yet, despite the strenuosity of her life, she retains the incomparable complexion best described as "indescribable." An intimate friend tells me the senorita regularly uses on her face what druggists know as mercolized wax. This is applied at night in the manner cold cream is used and washed off in the morning. It absorbs the dead particles of skin which daily appear, and a fair, soft, fresh, girlish complexion is always in evidence.

Dolores' skin is not marred by a single wrinkle, not even the finest line. She wards these off by daily bathing the face in a solution made by dissolving an ounce of powdered saxolite in a half-pint witch hazel. As your drug stores keep these ingredients, as well as mercolized wax (one ounce of the wax is sufficient), no doubt your readers will welcome this information.—(Advt.)

White House Coffee

A true Coffee—typical in its absolute honesty of that "Auld Lang Syne" when folks bought coffee in good faith and never a thought of being imposed upon entered their heads.

(Advt.)

FINE CORSETS

Mme. Mariette Models At Great Reductions

This is the time when you may add to your dainty summer wardrobe a Corset of elegance at small cost—**the best Corset made for less than half the "legitimate" selling price.**

This means that we do this at our own loss—that is, giving up our profit in this sale, and the cost of service.

This is our June Corset Clearance, making usual preparation for Fall stock, which comes to us in August. There are all sizes, though few of each number; that means broken lots.

Mme. Dean, who was with us last week, representing the **Mme. Mariette Corset Co.,** left us some very handsome samples, and these go in the sale. Some of these are $20 models.

We do not sell, at any time, a Mme. Mariette Corset for less than $5. Tomorrow you may buy them at these prices:

$5 to $7.50 Mme. Mariette Corsets . . . **$2.00**

$8 to $20 Mme. Mariette Corsets . . . **$3.50**

---SECOND FLOOR

J. P. ALLEN & CO.

51-53 WHITEHALL STREET

THE DANGER OF TEETHINGTIME

Teething time, the second summer, is the most critical and dangerous period of a baby's life. You must guard its health and life carefully by abating the pain, fretting and feverishness.

Teethina

(TEETHING POWDERS)

soothes and relieves the child and makes teething easy

It is the original prescription of Dr. C. J. Moffett, a graduate of Jefferson Medical College, Philadelphia, and was used by him throughout his long practice to ward off and overcome children's diseases and summer complaint, especially during the teething period.

Don't let your baby suffer—use Teethina.

Sold only at druggists for 25 cents

Do not write us—we fill no orders.

C. J. Moffett Medicine Co. St. Louis, Mo.



KODAKS EASTMANS MEMOS HAWKEYES

Firstclass Finishing and Enlarging. A complete stock films, plates, papers, chemicals, etc. Special Mail Order Dept. for out-of-town customers. Send for Catalogue and Price List.

A. K. HAWKES CO.—Kodak Dept.

14 Whitehall Street ATLANTA, GA.



LADIES

Will never need dress shields again. Odorono keeps your arm-pits just as fresh and DRY and natural as the rest of your body under all conditions. No more faded or soiled DRESSES and no more odor. Get a bottle today from your Toilet Dealer or write the ODORONO CO., Cincinnati, Ohio.

E. H. CONE, Inc.

"A Good Drug Store"

60 Whitehall Street. Kimball House Block.

Lace Sale Thursday Only

Shadow Laces, Linen Cluny and Torchon Laces, Insertion to match. These laces are being used quite extensively just now for trimming dresses, underwear and shirt waists. Special 25c values, at per yard **10c**

Lace House

16 & 18 E. Hunter St.



How Many Steps to YOUR Telephone?

AN extension from your present telephone to the floor above—to your bed-room, den or sewing-room—saves stair climbing, time and bother. It is a blessing that the busy housewife will appreciate every day in the year.

The service costs but a few cents a week. No home should be without an Extension Telephone.

Call the Business Office to-day.

Southern Bell Telephone and Telegraph Company

PERSONAL MENTION

—Mr. and Mrs. Thomas Stephens and Master Lawton Stevens are at St. Simons, where they have taken a cottage for two weeks. They have as their guests Mrs. J. B. Allen, Mrs. J. C. Henderson, Miss Edna Wairaven and Mr. D. J. Paut, Jr.

—Mrs. C. B. Pepper will arrive in the city Saturday and will be the guest of Mrs. Edward Pierce for several days.

—Mr. and Mrs. J. Z. Elliott will return home Saturday after spending several weeks at Atlantic City.

—Mr. C. W. McKnight and Mr. Robert Lyon McKnight, of Iuka, Miss., are spending several days with Mr. and Mrs. George Wight en route to Detroit, where they will attend a Masonic meeting.

—Miss Rebie Wilkins has returned from Athens, where she was one of the attractive visitors at the university dance. She was delightfully entertained as the guest of Miss Janie Webb.

—Mrs. J. H. Salmon entertained at a "42" party Saturday afternoon in compliment to Mrs. Frederick J. Hunter, who before her marriage was Miss Mary Mashburn.

—Mr. Jack Cohen, Jr., will leave on Wednesday evening for Greenbrier White Sulphur Springs, Va., where he will be a member of the "Greenbrier Camp."

—Miss May McMillan has returned from Warm Springs, where she with a party of friends spent several weeks. She also visited in Americus and Albany.

—Miss Gladys Teague, who has been pleasantly entertained as the guest of Miss Virginia Lipscomb, will return Friday to her home in Augusta.

—The wedding of Miss Harriette Cole and Mr. Rogers Keese will be an interesting event of this evening at the home of Mrs. H. D. Cole.

—Mrs. James W. Vaughn, of Waynesboro, will arrive Thursday and will be the guest of her sister, Mrs. C. L. Fain, at her home in Inman Park.

—Miss Mamie Bliem has returned from Savannah, where she has been delightfully entertained as the guest of Miss Flossie Schwarz.

—Mr. and Mrs. Robert Hugh White are spending some time at Tybee, and will visit in Savannah before returning home.

—Mr. Robert Raiford will return from Athens Friday. He was graduated from the university law school last week.

—Mr. and Mrs. Clark Howell and children have returned from a visit to Mr. and Mrs. Mills B. Lane in Savannah.

—Miss Agnes Tinsley Harrison left Monday for Nashville to join the stock company of which she is a member.

—Mr. and Mrs. K. Glenn Marshall and Glenn Marshall, Jr., have gone to Savannah for a stay of ten days.

—Miss Elizabeth Wade, of Cornelia, is with her sister, Mrs. Charles D. Atkinson, for a few days.

—Mrs. Thomas Reid, of Rockmart, is convalescent after an operation at St. Joseph's infirmary.

—Miss Lula Clark King will leave the first of July for a visit to New York.

—Miss Eleanor Lustrat, of Athens, is the guest of Mrs. Fleming Winecoff.

—Miss Alice Muse's bowling party was a pleasant event of Tuesday evening.

—Miss Marguerite Cothran, of Chicago, is the guest of Miss Sarah Owen.

—Miss Jane Fisher, of Columbia, S. C., is the guest of Mrs. B. F. Moore.

—Miss Margaret Hawkins will leave this week for a visit in Philadelphia.

—Mr. Priestley Orme is improving at the Davis-Fisher sanitarium.

—Mrs. Rutherford Lipscomb is spending several days at St. Simons.

—Mr. and Mrs. Quil Orme are spending some time at St. Simons.

Mrs. Armor's Strong Address

Mrs. Mary Harris Armor spoke to an unusually large audience Tuesday evening at the First Methodist church, her temperance lecture, "A Saloonless Nation in 1920, and Why," evoking the warmest praise from her many admirers.

Mrs. Armor predicted the elimination of the whiskey traffic first. Because it is opposed to century science and progress.

Second, because, she says, a growing public sentiment is demanding temperance legislation.

Third, because a common sense understanding of the harm wrought by intoxicants is forcing men and women to approve the temperance movement.

Mrs. Armor said that Georgia does not need new whiskey laws so much as she needs a proper interpretation and administration of the laws.

Mrs. Armor is widely known for eloquence and enthusiasm, and is greatly in demand as a temperance lecturer.

She has been invited to address the next national convention of the anti-saloon league of America which meets in November at Columbus, O. Twenty thousand delegates are expected there, and a big program has been planned.

BEAUTIFUL HAIR---A CLEAN--COOL--SCALP

Try Parisian Sage. It quickly and surely removes dandruff—makes the hair soft, wavy, abundant—cleanses, cools and invigorates the scalp.

What woman does not desire beautiful hair—soft, fluffy, abundant and radiant with life? It is the crowning charm of a woman's beauty.

If your hair is anything short of perfect; if it is too dry, brittle, dull, thin, or if the scalp burns and itches you should immediately begin the use of Parisian Sage. The first application removes dandruff, cools and invigorates the scalp, and increases the beauty of the hair.

A scientific study of the hair shows just what elements are needed to soften it, make it wavy and glossy, and make it grow.

Parisian Sage supplies hair needs. It is a tea-colored liquid, delicately perfumed—not sticky or greasy—that comes in a fifty cent bottle at the druggists and toilet counters.

Apply Parisian Sage and the effect is immediate. One application stops the head from itching and freshens up the hair. Use it daily for a week and you will be surprised and delighted. Parisian Sage is one of the quickest acting hair tonics known.

Get a bottle today—every one needs it.

Recommended and sold by Jacobs' Pharmacy.—(Advt.)

A RECENT VISITOR



MISS LILLIAN TAYLOR.

Miss Taylor, who has been the recent guest of Mrs. R. F. Pittman, in Atlanta, has returned to her home in Quitman.

Bridge Party to Bride-Elect

Mrs. William Schroder was hostess at a bridge party Wednesday afternoon in compliment to Miss Martha Francis, a bride-elect of this week.

The prizes in the bridge game were pieces of flush crepe lingerie and a parasol and the guest of honor was presented a lovely souvenir of the occasion.

The card game was followed by tea served from a beautiful appointed tea table.

Mrs. Schroder was costumed in a draped gown of light blue crepe effectively trimmed with lace. The guests included a number of Miss Frances' friends.

Label League Auxiliary

The Woman's Union Label league, No. 255, auxiliary to the Atlanta Federation of Trades, will hold their regular business meeting of the month at the Labor temple, 112 Trinity avenue, on Saturday afternoon, June 28, 1913, at 3 p. m.

Election of officers will take place at this time, and all members are urged to be present.

Mrs. C. M. Jarvis, vice president of Local No. 255, W. I. U. L. L. and Auxiliary to A. F. of T., has just returned from Birmingham, Ala., where she has been as a representative from this body attending the ninth biennial convention of the Woman's International Union Label league.

D. A. R. Lawn Party

The lawn party given this afternoon at the home of Mr. and Mrs. John Marshall Slaton by the Daughters of the American Revolution was a lovely event.

The spacious lawn with its beautiful trees and shrubs made an ideal setting for an al fresco party, and the event was largely attended.

Apron Sale

The ladies of St. Anthony's church of West End will hold an apron sale Thursday, June 26, at Mrs. Smith's millinery parlor, 115 Peachtree street. Fancy white aprons, 25 cents to 50 cents. Gingham aprons, with bibs, 50 cents.

Announcements

PIONEER WOMEN

The Pioneer Women are cordially invited to attend the laying of the corner stone of the annex to the Old Women's home, which will be an event of Friday afternoon.

W. C. T. U.

The Atlanta Frances Willard Woman's Christian Temperance union will hold its regular session Thursday afternoon at 3:30 o'clock in the Sunday school room ow Trinity church. Visitors are cordially invited to be present.

MARY L. McLENDON, President.
JANE A. ADKINS, Rec. Sec.

Blackberry Recipes

One of the most objectionable features of the blackberry—the only objectionable feature to those who like them—is the pithy, numerous seeds. If the berries are big and ripe and luscious, this defect can be overlooked. Who ever objected to the seeds when the berries were eaten fresh from the bushes, with the heat of the sun still on them? But when the berries are cooked they should, whenever it is possible to do so, be freed from the seeds.

One recipe for blackberry jam made without seeds calls for mashed berries added to granulated sugar in the proportion of one pint of pulp to three-quarters of a pound of sugar. Strain the sugar and berries after they are thoroughly mixed and boil the strained mixture. Boil it in a porcelain kettle. Skim it as it boils, and stir it frequently over a slow heat to prevent sticking. Let it cook until it is thick.

Blackberry jelly made thus is not much different from strained blackberry jam. Mix a quart of blackberry juice, free from pulp and seeds, two pints of water and a pint and a half of granlated sugar. Boil the liquid for 15 minutes, add the sugar, which has been heated in the oven, boil it for four or five minutes, skimming several times; pour it into glasses previously heated in water and let it cool. Cover it with brandied paper and paraffin.

Blackberry syrup is made with a pint of juice, a pound of sugar, half an ounce of powdered cinnamon and a quarter of an ounce of mace and two teaspoonfuls of cloves. Boil this 15 minutes and strain it. To each pint add a glassful of French brandy, and bottle.

Blackberries must not all be preserved for winter use, but some must be used in season. The juice, strained and well sweetened and flavored with a little sherry or brandy, makes delicious ice cream. It has a delicate and beautiful mauve color.

* * * * * *

An inexpensive dessert which is palatable and good for children is blackberry sponge. To make it fill a bowl with cubes of bread, and pour over them blackberries, cooked until soft with sugar to taste and then pressed through a colander. Pour on all the juice the bread will absorb, and let it cool for three or four hours. Turn it from the mold and serve it with sugar and cream and fresh blackberries.

* * * * * *

One rule for blackberry pie calls for a lower crust. Put it in a deep earthen or granite ware pie plate. Reinforce the lower crust with a strip of crust an inch wide, moistened and spread around the edge of the plate. Spread half a cupful of granulated sugar and a rounded tablespoonful of flour over the crust, and then fill it with berries which have been rolled in granulated sugar. Put on an upper crust, pierce it in half a dozen places and bake slowly for thirty minutes.

INITIAL MEETING OF WOMAN'S PRESS AND AUTHORS CLUB

BLOOMINGTON SPRINGS, June 24.—The opening meeting which was also an open meeting of the Tennessee Woman's Press and Author's club was held Monday evening in the reception hall of the Bloomington Springs hotel as music was to be a feature of the picnic in the nearby little log club house on the knoll.

The president, Miss Zella Armstrong, made a delightful little speech of welcome full of the wit and humor which is characteristic of her and introduced each one contributing to the program in a charming way.

Mrs. Elizabeth Frey Page was inimitable, her subject, "The Vending of Verse," being particularly apt. Mrs. Little, chairman of the woman's department of the state fair which will be held in Nashville, and Mrs. Baker, secretary of the same effective board of women spoke about the fair which will be a fall event.

Another movement of national interest, the First National Conservation exposition, was touched upon by Miss Laura Thornburgh, secretary of the Press and Authors, and one of the clever young journalists of the state, Miss Thornburgh being the society editor of the Knoxville Sentinel.

Mrs. J. A. Epperson presented the club with clippings of poems and short articles by the club members, a book which in itself is not only a tribute to the women but a valuable collection of facts and fancies.

Mrs. Rutledge Smith gave a short and beautiful appreciation of an absent member, Mrs. T. J. Latham, whose generosity made possible the picturesque club house.

THE MUSIC.

And then the music, two violin solos by Martha Buchanan, accompanied by her mother, who showed from whom her gifted young daughter inherited her talent.

A piano solo by Miss Clara Cox and songs by her little sisters, Louise and Mary and a little lullaby by Dollie Smith, furnished the part taken by the children, Miss Odel, of Nashville, sang beautifully a group of songs in a voice as fresh and charming as the words of the June song which was one of those she sang.

An impromptu program is promised as an aftermath of an executive meeting which will be held Tuesday afternoon.

M. D.

MISS ALEXANDER AND MR. P. R. ALLEN TO WED

Of much interest is the approaching wedding of Miss Carrie Alexander and Mr. P. R. Allen, of Asheville, N. C.

It will occur on the evening of July 2 at 9 o'clock at the residence of the bride's mother, Mrs. James H. Alexander, at 148 Juniper street.

The ceremony will be performed by Dr. Dunbar Ogden and witnessed by a small company of relatives and friends. The bride will be attended by her sisters, Miss Eloise Alexander and Miss Lucile Alexander, and her small niece, Eloise Gaines.

A reception will follow the ceremony.

A luncheon to the bride-elect will be given on Wednesday by Mrs. P. F. Brown.

On Tuesday evening Mrs. Lewis Gaines will entertain the wedding party and out-of-town guests at a buffet supper at her home, 18 Park lane, Ansley Park.

Dr. Muller in Colorado

(By Associated Press.)

COLORADO SPRINGS, Colo., June 25.—Dr. Laure Muller, Brazilian minister of foreign affairs and special ambasasdor to the United States, came to Colorado Springs tonight for a rest be-Colorado Springs to the Pacific coast. Dr. Muller and party will be the guests of the city until tomorrow noon, when they will leave for the coast by way of Denver.

Marcellus Thornton Here

Colonel Marcellus E. Thornton, of Hickory, N. C., returning from the National Electric Light association convention at Chicago, has stopped over for a visit with his sister, Mrs. C. B. Crenshaw, at 90 Greenwood avenue.

EDUCATIONAL.

COLLEGE OF
St. Genevieve
FOR YOUNG LADIES

Asheville, North Carolina. Located in "Land of the Sky," 3,000 feet above sea level. Unsurpassed climatic conditions, with mild winters.

Five Schools, including Music, Art, Languages, Expression and Home Economics. Ideal home life. Individual work. Instructors hold degrees from European and American Universities. Environment of Christian culture and refinement. References required for admission.

Write for Catalog.

Delightful accommodations for a few select families during summer months. Terms upon request.

CITY SALESMEN EXCURSION
ISLE OF PALMS
$6.00 ROUND TRIP $6.00
Friday, June 27th, Special Trains leave Atlanta Terminal Station 6:00 P. M.
SOUTHERN RAILWAY.



GEORGIA MILITARY ACADEMY
THE SOUTHS MOST SPLENDIDLY EQUIPPED PREP SCHOOL
College Park, Eight Miles From Atlanta, Georgia

Fills every hour of a boy's life with wholesome mental development, body building, moral and social training, and preparation for a man's part in the world's work. A thoroughly disciplined, modernly appointed, attractive school for boys and young men—a gentleman's school, limited to about 125 boarding pupils, so grouped, as to give every teacher about 12 Cadets for tutoring and oversight at night. Delightful home life—a big happy family of successful, cultured teachers and pupils. Every sanitary convenience. Electric lights, steam heat, artesian water. Elevation nearly 1,200 feet, no malaria, perfect health.

Best Table Fare and prettiest School Campus in the South

Three regular Courses—Classical, Engineering, Commercial.
Member Southern Association of Colleges and Preparatory Schools
Active U. S. Officer in Charge of Military Department.
Classed A by U. S. War Department.

Parents urged to visit and compare the School with the best in America. COL. J. C. WOODWARD, A.M., Pres.



Southern Female College
Founded in 1842

Located in Georgia's ideal college city, the beautiful "City of Roses and Elms." An altitude of 800 feet, mild winters and healthful climate.

This famous old college has been the chosen institution of learning for girls for three successive generations—the second oldest chartered college for women in America. Mothers throughout Dixie point with pride to the training given them here, and are proud to send us their daughters.

The college provides a strong faculty, modern, sanitary thoroughly equipped buildings, a beautiful campus. The college course includes industrial, normal and religious training, music and art. Seventy first session opens Sept. 11. Write for catalog and terms. Address

J. E. RICKETSON, *President*,
Box 24. LaGrange, Ga.



Wesleyan
MACON, GEORGIA

Delightful climate. Thorough and extensive course of study. Music, Art and Oratory of the highest order. Illustrious body of alumnae, choice student body, ideal home life, student government, excellent faculty, splendid boarding department and good athletics. The oldest and one of the choicest great colleges for women in the world. Address, Dept. M.

Historic College For Women

C. R. JENKINS,
Macon Georgia



GAINESVILLE, GA. Box 15

BRENAU College Conservatory consists, in college equipment, of 32 buildings, dotting a campus and park of 100 acres, in the heart of Gainesville, the healthiest city in the South. In the foothills of the Blue Ridge Mountains its location from a climatic standpoint is ideal. The Brenau faculty is famous for its specialists. Unsurpassed advantages are offered in Music, Art, Expression, Literature and Domestic Science. Brenau is the Southern representative among national colleges for women. *Write today for catalog and information.* 2

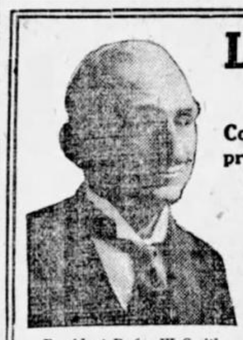

President Rufus W. Smith

LaGrange College
A Good School For Girls

Courses in Literature, Music, Art, Expression; advantages in music unsurpassed

Same standard of admission as University of Georgia. Our catalog will interest you.

Judge us by Our Work.

RUFUS W. SMITH, President,
LaGrange, Georgia.

Summer Coaching School

Both sexes. Corner Whitehall and Garnett. Do you want to make up any common school, high school, or college work? Call W. 858.

Southern Suit & Skirt Co.—Atlanta-New York—Southern Suit & Skirt Co.

Arrived by this Morning's Express From Our New York Connection---An Extraordinary Special Purchase of

275 Dainty Dresses

$5 to $8.50 Values--on Sale Tomorrow and Friday

CHOICE $3.50

Absolutely Latest Styles---Just Enough for Two Days' Selling

275 LOVELY SUMMER DRESSES---just unpacked---and never shown before---Charming French Linen Dresses in shades of lavender, tan and dark blue, with embroidered collars and cuffs. Beautiful 2-piece Ratine Dresses, made with skirts all white and coat effect of blue, brown and pink. Dainty White Wash Crepe Dresses, trimmed in Cluny lace and fancy embroidered collar---made with coat effect and smart draped skirts. Black and White Striped Crepe makes and numerous other late styles. A remarkable special purchase by our New York connection, and by all means the greatest dress buying opportunity of the season. We offer these elegant $5 to $8.50 dresses Tomorrow and Friday

Choice Only $3.50

Southern Suit & Skirt Co.
"Atlanta's Exclusive Women's Apparel Store" 43-45 Whitehall

AGNES SCOTT COLLEGE

Decatur (SIX MILES FROM ATLANTA) Georgia.

LETTERS—PHILOSOPHY—SCIENCE—HOME ECONOMICS

B. A. Graduates, from this college, are admitted, without examination, as candidates for the M. A. degree in the leading universities of the North and East.

No Preparatory Department

Dormitory Capacity Limited to 300

For Catalog and Bulletin of Views, address the President,

F. H. GAINES, D. D. LL. D.

Good Riders in Competition at Motordrome Wednesday Night

Musser Works Opening Game With Memphis

Harrell Is Given Out as Pitcher by the Turtle Crew—The Weather Reported as Clear and Very Warm

The Atlanta club after an even break in New Orleans opens a three-game series with the Memphis Turtles Wednesday afternoon and nothing less than two wins out of the three will suit the Cracker mogul. It is just a case of having to keep right up in the race to have a chance to win the flag when the real spurting time arrives.

Paul Musser, following a long rest, is doped as the boy to handle the ball from the mound. Joe Dunn will most likely do the catching. For Memphis, it has been announced that Harrell, Bernhardt's newest addition to his staff, will do the flinging with Seabough, the ex-Vol catcher, doing the backstopping.

When the Atlanta team last visited Memphis four games were played and the Crackers managed to kick away three of the bunch. In each the Atlanta boys hit the ball hard enough to win two or three games, but decidedly bad fielding prevented any of the hurlers getting a fair chance. It was just the same old unreliable work.

Polo Championship Decided

CHICAGO, June 24.—Play for the middle western polo championship will open this afternoon, when teams repreaenting the Kansas City Country club and the Cincinnati Polo club meet at Lake Forest. Despite its handicap of nine goals to Cincinnati's four, the Kansas City team enters the game the favorite.

Weston Goes Good

WARREN, Ohio, June 24.—Edward Weston, the aged pedestrian who is on his way to Minneapolis, reached here at 6 o'clock last night and went to the city hall, where he made a hort speech. Weston cut across country fifteen miles to Warren, resting twice on the way. He left here last night at midnight.

BOX SCORE

ATLANTA—	AB.	R.	H.	PO.	A.	E.
Long, rf., lf.	3	1	0	1	0	0
Welchonce, cf.	4	0	1	2	0	0
Alperman, 2b.	3	0	0	3	3	0
Bailey, lf.	1	0	0	0	0	0
Rohe, rf.	3	0	1	1	0	1
Smith, 3b.	3	0	0	0	3	1
Bisland, ss.	3	0	1	3	3	1
Agler, 1b.	4	0	0	9	0	0
Dunn, c.	3	0	0	5	0	0
Price, p.	2	0	0	0	2	0
x'Chapman	1	0	0	0	0	0
Totals	30	1	3	24	11	3

xBatted for Price in ninth.

NEW ORLEANS—	AB.	R.	H.	PO.	A.	E.
Kyle, rf.	4	0	1	0	0	0
Clancy, ss.	3	1	0	3	7	1
McDowell, 2b.	3	1	1	3	2	0
Hendryx, cf.	3	0	0	2	0	1
Spencer, lf.	4	1	1	1	0	0
Williams, 3b.	4	0	0	0	2	0
Snedecor, 1b.	4	0	1	15	0	0
Adams, c.	2	1	0	3	1	0
Evans, p.	3	0	1	0	3	1
Totals	30	4	5	27	15	3

Score by innings: R.
Atlanta 000 001 000— 1
New Orleans 000 010 03x— 4

Summary—Three-base hit, Spencer; two-base hit, Evans; sacrifice hit, Adams; stolen bases, Long, Dunn; double play, Evans to Clancy to Snedecor; struck out, by Evans 3, by Price 3; bases on balls, off Evans 6, off Price 3; wild pitch, Price. Time, 1:45. Umpires, Hart and Stockdale.

RESULTS

SOUTHERN LEAGUE.

Score by innings: R. H. E.
At Mobile 301 200 02x— 8 10 1
Birmingham 000 000 100— 1 12 2
Campbell and Schmidt; Thompson and Clifton and Mayer. Umpires, Wright and Kerin.
At Montgomery 000 102 010 01— 5 12 2
Nashville 103 000 000 02— 6 14 2
C. Brown and Donohue; Brockenbridge, Fleharty and Gibson. Umpires, Fifield and Rudderham.
At Memphis 000 103 000— 4 11 3
Chattanooga 030 000 021— 6 12 3
Kissenger and Snell and Seabaugh; Sommers and Street. Umpires, Breitenstein and Pfenginger.

SOUTH ATLANTIC LEAGUE.

Score by innings: R.
At Columbus 030 000 20x— 5
Jacksonville 100 002 000— 3
Baker and Thompson; Horten and White. Umpire, Pender.
At Savannah 101 000 20x— 4
Albany 000 000 000— 0
McManus and Wells; Adams and Glebel. Umpire Leary.

Score by innings: R. H. E.
At Charleston 003 001 00x— 4 8 1
Macon 000 000 000— 0 3 0
Foster and White; Thackam and Reynolds. Umpires, Barr and Moran.

AMERICAN LEAGUE.

Score by innings: R. H. E.
First game.
At Detroit 000 100 000 005— 6 12 5
Cleveland 000 200 002 002— 6 5 1
Willett and McKee; Kahler, Blanding and Carish and O'Neill. Umpires, Egan and Evans.
Second game.
At Detroit 100 000 005— 6 12 5
Cleveland 000 005 000— 5 8 1
Zamloch, House and Stanage; Blanding, Mitchell, Gregg and O'Neill. Umpires, Egan and Evans.
At Washington 001 002 00— 3 6 1
New York 000 000 00— 0 5 1
Boehling and Henry; McConnell, Caldwell and Sweeney and Gossett. Umpires, Connolly and McGreavey.
At Chicago 000 000 000— 0 6 1
St. Louis 300 000 014— 8 13 1
Lange, White and Schalk; Mitchell and Agnew. Umpires, O'Loughlin and Hildebrand.

NATIONAL LEAGUE

Score by innings: R. H. E.
At St. Louis 000 010 00x— 1 11 0
Chicago 000 000 000— 0 11 2
Griner and Wingo; Lavender, Reulbach and Bresnahan. Umpires, O'Day and Emslie.
Cincinnati-Pittsburg, rain.
At Boston 000 103 010— 5 11 3
Philadelphia 025 000 000— 7 11 2
Tyler, Dickson, Hess and Rauden; Seaton, Alexander and Killifer. Umpires, Rigler and Byron.
At New York 030 100 00x— 4 7 0
Brooklyn 000 000 000— 0 5 2
Tesreau and Meyers; Stack, Yingling and Miller. Umpires, Klem and Orth.

EMPIRE STATE LEAGUE.

Score by innings: R. H. E.
Thomasville 007 010 01x— 9 10 0
Americus 000 000 000— 0 4 2
Day and Foxworth; Lowry and McWhorter.
Waycross 000 000 00— 0 3 4
Cordele 301 020 01x— 7 24 2
O'Brien and Shuman; Hall and Eubanks. Umpires, Gillespie and Herrin.
Valdosta 001 000 040— 5 9 2
Brunswick 002 000 000— 2 10 3
Winges and Pierre; Walker and Moran. Umpire, McAfee.

GEORGIA-ALABAMA LEAGUE.

Score by innings: R. H. E.
At Newnan 101 000 002— 4 10 5
Opelika 103 200 004—10 15 2
Score by innings: R.
At LaGrange 300 200 000x— 5
Talladega 000 000 400— 4

At Gadsden 001 700 01x— 9
Anniston 001 100 000— 2

ATLANTA BOYS WHO STAR AT MOTOR RACE GAME



At top on left is Harry Glenn and on right is O. R. Lancaster. At the bottom is Houston Crane. All have started the game of late and are progressing rapidly.

MUST HAVE STRENGTH IN EVERY DEPARTMENT

Baseball clubs in this day of "higher baseball" don't get out in front and win a pennant through luck. Of course this element plays a big part in some flag races but it is the club that knows how to bat, field, run bases and gets the hurling that cops the flag. And inside baseball is one factor which must govern all these departments of play.

Whenever you see by the standings that one team or the other is leading the race you can just put it down that the bunch is doing a bit of hard hitting, the fielders are holding up their end of the game, the pitchers are flimbing real baseball and the manager has his bunch keyed up on the "inside art." Boob outfits don't lead pennant races any more. The game has progressed too far for any team to go far unless it gets consistent work. A good pitching staff and poor batters and fielders won't get you far advanced and good batters and poor pitchers is just as bad. It takes the bunch combined to turn out the real game and until you play the real game you haven't a chance to lead a race in any league.

Here is a bit of observation from the two major leagues:

In the American league the reason for the high standing of the Cleveland, Boston and Philadelphia clubs is easily accounted for. These three clubs are just about the whole show, and all because they get good hurling, bat well and field in jam-up shape. With Washington it is different. Walter Johnson has proven the mainstay of the outfit, and the team keeps in the race mainly through his efforts.

At batting the Cleveland club leads the league with an average of .283, with Philadelphia next in line with .280. At fielding Philadelphia tops the list, with Cleveland second. The average held by the Mackmen is .971, and Joe Birmingham's club fields .966. And the evenness in these two departments tells the tale of the close race, Mack being in front because he has a more sensible ball club, which turns out the "inside game."

The main reason for the hard hitting of the Cleveland club is fully explained when it is hinted that Joe Jackon plays right garden for the club and Larry Lajoie is to be found at second base. These two stars pound out more hits than any duet possessed by Mack and serve to keep the teams ahead in batting. Collins and McInnis are both good hitters, but would not be mentioned in the same breath with the duet held by Birmingham.

Detroit is third in batting, and yet the team ranks way down in the won and lost column. Crawford and Cobb, by their hard hitting, place the team well up in batting, but bum pitching and poorer fielding keep the outfit way down in the race.

Here is the way the American clubs are fielding:

	G.	PO.	A.	E.	Pct.
Philadelphia	54	1458	724	66	.971
Cleveland	57	1589	852	86	.966
Boston	55	1507	687	79	.965
Chicago	58	1542	816	87	.964
Washington	56	1489	766	89	.961
St. Louis	62	1652	838	115	.956
Detroit	60	1601	863	115	.955
New York	53	1467	746	116	.950

Here is the way the teams bat:

	AB.	R.	H.	Pct.
Cleveland	1911	259	541	.283
Philadelphia	1777	293	498	.280
Detroit	1971	229	504	.256
Chicago	1859	205	469	.252
Boston	1838	248	463	.252
Washington	1847	217	459	.249
St. Louis	2004	231	488	.244
New York	1774	178	400	.225

In the National circuit the New York club is leading in team hitting with an average of .269, with Philadelphia, the leading club in the race down at the .247 mark. Now this difference in batting is not so much, but at the same time it shows that New York of late has played far better ball than the Phillies, all of which is accounted for in the decided slump recently taken by the Dooin men and the grand spurt to second place by the Giants.

The Giants in the first 53 games of the season made 488 hits and they counted for 235 runs, while the Philly club made 416 hits and they counted for 204 runs. This is about a toss up between the clubs, but the reason for the higher place occupied by the Philly team is shown in the way the two clubs have fielded and the class of hurling each has been receiving.

The Phillies rank third in club fielding with an average of .962 and the Giant team is down at the .960 mark, having far more errors than the Dooin tribe, and in fewer games. The one big reason, however, for the difference in the early season standing of the two clubs is given in the class of hurling each received. Seaton, Alexander, Rixey and Chalmers turned out high-grade hurling right from the start, while Marquard, Mathewson and Tesreau were late in getting started and the team did not show much class.

Here are the fielding figures of the clubs:

	G.	PO.	A.	E.	PCT.
St. Louis	57	1586	793	83	.966
Pittsburg	56	1538	736	84	.964
Philadelphia	51	1405	674	82	.962
Brooklyn	51	1382	637	83	.961
Cincinnati	58	1545	768	93	.961
New York	53	1487	714	91	.960
Chicago	57	1559	761	100	.959
Boston	53	1452	760	96	.958
Chicago	57	1559	761	100	.959

Here is the way the teams are batting:

	AB.	R.	H.	PCT.
New York	1815	235	488	.269
St. Louis	1927	243	509	.264
Brooklyn	1685	205	441	.262
Pittsburg	1868	210	485	.260
Cincinnati	1939	217	507	.261
Philadelphia	1681	204	416	.247
Chicago	1931	264	465	.241
Boston	1771	198	413	.233

Few Notes On Games

In response to the rumor that Bob Bescher is to be traded for Burns and Hertzog of the Giants, Garry Herrman states that he is off of such a deal.

Without the services of Cobb on the bags Detroit could not win the first game with 12 hits Tuesday. In the ninth they pulled the second game out of the fire by scoring 5 runs, overcoming Cleveland's 4 run lead.

It must have been a sight worth seeing to see Cleveland and Detroit hook up, the former without the services of Jackson, the latter without Cobb.

Base running won another game for the Senators yesterday. Laporte, Moeller, and Milan figuring largely in the bold robbery.

The Giants have passed the 600 mark. Look out Philadelphia.

Mobile garnered 16 hits off Carl Thompson yesterday and the news comes from Birmingham that he has been turned back to the New York Americans. Reube Evans has been purchased by Molesworth to fill his shoes.

Abstin is credited with two doubles and a triple in yesterday's game.

Play in Chicago

NEW YORK, June 25.—Amateur athletic union officials announced today that the national basketball championships would be decided in Chicago. The titular games will be played early next month in connection with the International Athletic Carnival planned by the Chicago Athletic association. The tournament which will be without weight classification, is open to all registered fives of the United States and Canada.

HOW CLUBS PLAY TODAY

MONTGOMERY, Ala., June 25.—The Birmingham baseball team arrived here this morning from Mobile for a series of three games with Montgomery. Foxen or Prough will pitch for the visitors and Mayer will catch. The Montgomery battery will be Bagby and Donohue.

The weather continues ideal for baseball.

MOBILE, Ala., June 25.—Nashville opens a series of three games with Mobile at Monroe park this afternoon and Manager Bill Schwartz will work either Williams or More on the mound with Gibson behind the bat. "Heinie" Berger, scheduled to pitch yesterday but exchanged for Campbell just before play was called, will probably be on the mound for Mobile, with Schmidt behind, according to Manager Finn.

NEW ORLEANS, June 25.—Ideal weather conditions were the prospects for the first game of the series between Chattanooga and New Orleans this afternoon. Covaleskie for the visitors and McIntyre for the home team were announced as probable pitchers, with Street and Adams, respectively, receiving.

Ban on Opium

WASHINGTON, June 24.—The Harrison bill to put the prohibitive tax of $200 a pound on the manufacture of opium and to prohibit the importation of the drug except for medicinal purposes, was passed today by the house.

Schaller Goes to Washington

CHICAGO, June 25.—Walter Schaller, utility infielder of the Chicago Americans, was released last night to the Washington club at the waiver price. Schaller was secured by the same process from the Detroit club earlier in the season. Detroit obtained Schaller from Kansas City.

Errors Paved Way to Defeat

Gil Price Hurled Jam-Up Game, but Was Not Given Best of Support

NEW ORLEANS, June 25.—Tuesday's game went to New Orleans, making the series an even break. The game, although full of miscues and freak plays, was fast and interesting, and it was not until the eighth inning that the score was untied. The final count was 4-1.

In this round Clancy drove one to right, and Rohe errored, Clancy going to the keystone. McDowell scratched one to deep short. Hendryx popped out to Dunn, and Spencer connected with his horseshoe, hit one over first and took third, while Agler was looking in the grass for the freaky ball. When Agler discovered the ball he threw to Smith, and Spencer went home on the latter's error, making the third run of the inning.

Evans was unhittable at critical times and deserved to get away with his game.

Timely Taps Copped Game

VALDOSTA, GA., June 25.—In the scrappiest hardest fought most exciting game played on the home grounds during the season Valdosta defeated Brunswick 5 to 2.

In the third on five singles, some of them scratches, and on error Brunswick scored her runs. After that Winges held them tight. In the same inning on a walk and a three-base hit by Van-Landingham Valdosta scored one run and in the eighth on three hits, one a three-bagger by Hurley, two errors and a walk four more came in.

Score by innings R. H. E.
Valdosta ... ... 001 000 040—5 9 2
Brunswick ... ... 002 000 000—2 10 3
Winges and Pierre; Walker and Moran.

JUST SCORES

AMERICAN ASSOCIATION
Toledo 5, Indianapolis 0.
Kansas City 4, Milwaukee 3.
Louisville 13, Columbus 4.
Only three games scheduled.

VIRGINIA LEAGUE
Norfolk 2, Petersburg 1.
Newport News 15, Portsmouth 3.
Roanoke 3, Richmond 2.

CAROLINA ASSOCIATION
Greensboro 3, Durham 2.
Charlotte 3, Winston-Salem 1.
Raleigh 5, Asheville 4.

COTTON STATES LEAGUE.
Jackson 7, Clarksdale 1.
Clarksdale 3, Jackson 0.
Selma 3, Pensacola 1.
Selma 1, Pensacola 0.
Columbus 10, Meridian 0.

TEXAS LEAGUE
Austin 7, Houston 0.
Dallas 5, Beaumont 2.
San Antonio 5, Waco 2.
Fort Worth 2, Galveston 0.

FEDERAL LEAGUE
St. Louis 6, Pittsburg 3.
Cleveland-Covington; wet grounds.
Indianapolis-Chicago; rain.

INTERNATIONAL LEAGUE
Baltimore 3, Buffalo 1.
Baltimore 2, Buffalo 0.
Toronto 9, Providence 3.
Providence 7, Toronto 4.
Jersey City 3, Rochester 2.
Montreal 4, Newark 3.

APPALACHIAN LEAGUE
Bristol 7, Middlesboro 1.
Rome 12, Johnson City 0.
Morristown 3, Knoxville 0.

EX-SOUTHERN BALL STARS WORK WELL IN BIG SHOW

Stengel, the ex-Montgomery player with Brooklyn, rapped out two hits off Tesreau, one of which went for a two sacker.

Daubert, the captain and first sacker of the Brookiyns, who is usually a strong hitter, went hitless in the game with New York.

Wheat, this three hundred hitter, who is usually sending them over the fence, made just one hit in four times up and came through with one of the two errors made by Dahlen's men.

Smith, the Atlanta boy with Brooklyn, could not fathom Tesreau's delivery and went hitless, being at the bat three times.

Derrill Pratt, the ex-Alabama star, with the St. Louis Americans, rapped out a double and single in four times up. He also started a double play and made a sacrifice hit.

Johnston, the St. Louis outfielder once with Montgomery, got a three-base drive and single in five times up. He also scored a run.

Ed Sweeney, the ex-Cracker, was shooed from the game after batting one time.

Al Bridwell, the ex-Atlanta player now with the Chicago Cubs, rapped out a single in two times up. He had but three chances in the field, all of which weer accepted.

George Paskert, a former Cracker with the Philadelphia Nationals who was at bat three times but failed to connect safely though he scored a run and had three putouts.

Doc Johnston, an ex-Pelican player now with Cleveland, was up nine times during the double bill with Detroit and scored one run and one hit. He had twenty-four putouts and one assist.

PICK ATLANTA PLAYER TO WIN TENNIS TITLE

ATLANTIANS WIN MATCH

NEW ORLEANS, June 25.—Close and hard-fought matches marked the second day's play in the championship games of the Gulf States tennis tournament here Tuesday. The courts were fast, and the games were interesting.

Summary:

Singles—R. V. Logan, New Orleans, defeated W. H. Richard, Jennings, La., 6-2, 6-8, 6-1.

B. M. Grant, Atlanta, defeated J. P. Hudson, New Orleans, 3-6, 6-1, 6-1.

Nat Thornton, Atlanta, defeated W. H. Adams Jennings La., 6-3, 6-2.

Frank Dameron, New Orleans, defeated Jack Chambers, Gulfport, 6-3, 6-4.

A. Done, Dallas, defeated R. V. Logan, New Orleans, 6-4, 10-8.

S. E. Worms, Jr., New Orleans, defeated Frank Soule, New Orleans 6-2, 2-6, 6-4.

David Pipes, New Orleans, defeated F. E. Warren, New Orleans, 6-7, 6-4.

Doubles—Done and Shelton, Dallas, defeated Clark and Hochendel, New Orleans, 6-1, 6-0, 6-4.

Seguin and Logan, New Orleans, defeated Connell and Quincy, Gulfport 6-1, 6-1, 6-3.

Thornton and Grant, Atlanta, defeated Woody and Watt, New Orleans, 6-1, 6-2, 6-3.

Phelps and Grima, New Orleans, defeated Westfeldt and Henderson, New Orleans, 6-3, 6-3, 6-3.

Hochendel and Clark, New Orleans, defeated Seaser and Culberson, New Orleans, 6-2, 6-1 6-1.

Crackers Off In Every Way

In the past two games with New Orleans the Crackers hit a batting slump which is responsible for their poor showing. In fielding the wet grounds were disadvantageous to both teams.

Atlanta was ahead of New Orleans in stick work but behind in the field. The averages are as follows:

BATTING.

Club.	AB.	R.	H.	Pct.
Atlanta	65	5	12	.184
New Orleans	63	6	11	.173

FIELDING.

Club.	PO.	A.	E.	Pct.
New Orleans	54	28	6	.930
Atlanta	51	22	7	.912

Campi Gets Decision

LOS ANGELES, Cal. June 25.—Eddie Campi, of San Francisco, was given the decision over Csarles Ledoux, of Paris, at the end of their twenty-round bout at Vernon arena last night. The Parisian had no chance after the ninth round. The San Francisco boy gave the Frenchman a terrible beating but was unableto knock him out.

Batting Figures

Here is how the Atlanta players are hitting the ball:

Players.	G.	AB.	R.	H.	P.C.
Conzelman	4	11	0	4	.364
Long	67	260	53	88	.330
Smith	66	234	44	76	.325
Welchonce	67	273	42	87	.319
Bisland	44	171	22	48	.281
Alpermann	67	274	39	75	.274
Bailey	52	186	24	49	.264
Agler	67	223	36	56	.251
Dent	9	25	4	6	.240
Brady	16	48	4	10	.208
Price	19	48	4	9	.188
Dunn	43	124	14	23	.185
Musser	18	40	3	6	.150
Chapman	11	32	5	4	.125
Rohe	24	39	3	3	.077

Best Riders Will Mix It In Two Races

Good Program Booked for Meeting at Motordrome on Wednesday Evening—Plenty of Music and Good Race Events

Tonight is race night at the Atlanta motordrome.

Weather permitting, there will be nine races, and possibly a few novice events besides, run off on the Atlanta motordrome, with the fireworks due to begin as usual at 8:15.

The local track has been the victim of considerable precipitation at odd times, but Jack Prince believes he has discovered a way to elude the jinx and has no doubt but that he will be able to get away with the program tonight.

Judging by the program and the way it is split up there should be great riding at the 'drome tonight. The two main opportunities which will be offered to the riders to break their necks will be in the Mayor Woodward sweepstakes and the motordrome purse. Good money has been hung up in each event and the riders need it. The result can be imagined.

With a view of making the most exciting possible combination of riders the heats have been so arranged that Wilmer Richards, champion thus far of the local track, and Jock McNeil, his closest rival, will meet in two preliminaries. As their heats are almost sure to be the fastest of each race and as the second man in the fastest heat qualifies in the finals it is virtually a certainty that these two men will meet in the finals of the main event as well.

Harry Glenn, the local rider, is another man who will make a rider .is anthis evening. Harry has been tinkering with his machine and has it ready for high speed work. He has gradually learned the track and he is as good as anybody at the riding game now.

Everything seems to point to a big meet tonight. The program is excellent. The car service from Five Points to the track, will be tip top.

Wednesday's program follows:

WOODWARD SWEEPSTAKES.

First heat, 2 miles—No. 7, George Renel, No. 2, Harry Swartz, No. 6, Fred Luther. Second heat, 2 miles—No. 10, Harry Glenn, No. 9, Henry Lewis, No. 4, George Lockner. Third heat, 2 miles—No. 3, Billy Shields, No. E, Morty Graves, No. 8, Jock McNeil, No. 5, Wilmer Richards. Fourth heat, final, 5 miles—For winner of each heat and second man in fastest heat.

MOTORDROME PURSE.

First heat, 3 miles—No. 6, Fred Luther, No. 9, Henry Lewis, No. 3, Billy Shields. Second heat, 3 miles—No. 2, Hary Swartz, No. 10, Harry Glenn, No. 1, Morty Graves. Third heat, 3 miles—No. 7, Georges Renel, No. 4, George Lockner, No. 8, Jock McNeil, No. 5, Wilmer Richards. Foutrh heat, final, 3 miles—For winner of each heat and second man in fastest heat.

Special match race, to be announced later.

STANDING OF RIDERS.

Rider.	First	Second	Third	Total Points
Richards	3	1	0	19
McNeil	1	0	1	8
Renel	0	2	0	8
Shields	0	0	2	6
Graves	0	1	0	4
Lockner	0	0	1	3

Club Standings

SOUTHERN. Clubs.	W.	L.	Pct.
Mobile	45	28	.616
Mont'y	38	30	.559
Chatta.	35	31	.530
Atlanta	34	31	.523
Memphis	32	36	.471
B'ham	31	35	.470
Nashville	31	36	.463
N. O.	24	43	.358

SOUTH ATLANTIC Clubs.	W.	L.	Pct.
Savannah	42	14	.750
Macon	31	25	.554
Columbus	29	26	.527
Jack'ville	26	31	.456
Charles'n	22	36	.378
Albany	18	36	.333

AMERICAN	W.	L.	Pct.
Phila.	43	15	.741
Cleveland	40	24	.625
Wash'ton	34	28	.548
Boston	31	27	.534
Chicago	34	31	.523
Detroit	26	40	.394
St. Louis	25	43	.369
N. Y.	17	42	.288

NATIONAL	W.	L.	Pct.
Phila.	36	17	.679
N. Y.	34	22	.607
Brooklyn	30	25	.545
Chicago	32	28	.533
Pittsburg	27	32	.458
Boston	24	32	.428
St. Louis	25	35	.417
Cincinnati	21	39	.350

GEORGIA-ALABAMA Clubs.	W.	L.	Pct.
Gadsden	25	18	.581
Opelika	23	20	.535
Talladega	21	22	.488
Newnan	21	23	.477
Anniston	20	23	.465
LaGrange	20	24	.455

EMPIRE STATE Clubs.	W.	L.	Pct.
Valdosta	28	15	.651
Cordele	28	17	.622
Thomasv.	23	21	.523
Waycross	18	25	.419
Americus	18	27	.400
Brunsw'k	18	28	.391

Where They Play

SOUTHERN LEAGUE.
Atlanta in Memphis.
Chattanooga in New Orleans.
Nashville in Mobile.
Birmingham in Montgomery.

SOUTH ATLANTIC LEAGUE.
Macon in Charleston.
Jacksonville in Columbus.
Albany in Savannah.

NATIONAL LEAGUE
Chicago in Cincinnati; clear.
Pittsburg in St. Louis; cloudy.
Brooklyn in Philadelphia; cloudy.
Boston in New York; cloudy.

AMERICAN LEAGUE
St. Louis in Chicago; rain.
Philadelphia in Washington (2); cloddy.
New York in Boston; cloudy.

EMPIRE STATE LEAGUE.
Waycross in Cordele.
Brunswick in Valdosta.
Americus in Thomasville.

GEORGIA-ALABAMA LEAGUE.
Opelika in Newnan.
Anniston in Gadsden.
Talladega in LaGrange.

After British Stars To Visit America

NEW YORK, June 25.—The Baltusrol Golf club is raising a purse with which it is hoped to induce Edward Ray, the British golf champion, and Harry Vardon, five times holder of the title, to appear on the Short Hills links, when they arrive in this country for a match against two American players, Jerome D. Travers, the national amateur champion, and George Low, former metropolitan open champion, are proposed for the American side, and September 13 fixed tentatively as a date for the match if it can be arranged.

Ball Player Killed

JASONVILLE, Ind., June 25.—Michel Ruth, twenty-six, died here last night of concussion of the brain the result of being hit on the head with a ball during a baseball game here Sunday. Ruth was at bat when the catcher tried to throw a man out at second base. The ball hit Ruth in the head and he fell unconscious.

Chance Buys Terre Haute Stars

(By Associated Press.)

NEW YORK, June 25.—Two stars of the Terre Haute club of the Central league have been bought by the New York American league club for $2,000 each, according to advices received here. The men are Teddy Troy, outfielder, and Charles Pick, third baseman. They are to report at the end of the Central league season.

World's Pennant Raised

(By Associated Press.)

BOSTON, June 25.—The Boston Red Sox baseball champions of the world and of the American league, paused for a time today in their quest for another title to unfurl the pennant gained by their successes against the New York Giants in the world's series last fall.

The New York Highlanders were here to participate in the ceremonies.

Americans Fail to Take Golf Title--Cobb is Out of Game

IT MAKES A DIFFERENCE ---BY FARREN



THE SPORTLIGHT
BY GRANTLAND RICE

THE ULTIMATE IN PITCHING.

I do not pose as one who knows
The final word in perfect pitching;
As one would say the "fadeaway"
Which Matty shoots is most bewitching;
Or Vean Gregg's drop, or Joe Wood's hop
Or Walsh's magic necromancy;
Though class is there I'd hate to smear
Which one of these styles struck my fancy.

It may be that my dope is flat
Or badly pied or sadly twisted—
Or say again my fountain pen
Is full of soup or badly listed;
But of them all the loudest call
To pitching fame for this curmudgeon,
Is having more upon the ball
Then Mack's team has upon the bludgeon.

The English stroke suffered the same fate on water that it met on land. It lost in Polo when wielded by Americans. Apparently then the English system is out of gear, for it also lost in fighting when wielded by Mr. Wells.

THE OLD PUNCH.

Whatever the game, the punch is never out of place. Why are the Athletics out in front? Answer, ability to whale the padding out of the ball. What brought the Giants from the rut to a run of sixteen victories out of twenty starts? Answer, an average of eleven hits and five runs to the game, exclusively promulgating by the wallop.

It was the smashing game of McLoughlin and Williams which upset the softer playing Australians. It was the smashing playing of the Big Four which drove back the Lion for the sixth straight time. The old kick is never out of place.

The mule may not be a bird of paradise but his hoof still holds him the cheerful respect of all about him. Light and airy grace and facility of movement are well enough. But the old Wop is the stuff which produces the kale at the finish.

In all three engagements the English stroke, as we view it, had all the graceful sweep and buoyancy of a bird a-wing. It had the rythm and the deftness of touch—the science of easy facility. All it lacked was the punch—the kick or the wallop. When it came to the test the driving power was missing and the rest of it therefore fell to pieces before the less graceful, perhaps, but harder sweep of the American smash.

SPOTTING THE ATHLETICS.

The Red Sox, like the Pirates, required a long spell in which to get started, but are beginning again to look like the old machine. Unfortunately for their own good the uplift is likely to be too late. Last August when the Athletics were ten games back Mr. McAleer announced that no team in the world could spot his club ten games and beat them out with forty to play.

Mr. Mack might also announce that no team can spot his club eleven games and lead them over. He might but he won't. When his people are twenty-seven games to the good with thirty-eight to play, Connie is willing to concede that he "has a good chance for the flag with any sort of luck." Which lets him out as a prophet.

Joe Wood is on his way back, but Joseph has quite a distance to travel before attaining his 1912 mark of thirty-three wins against five defeats. Quite a distance and a fairly healthy bundle left.

Just as the Washington Boosters club was formed the Yanks stepped in and wrenched off a double header. If they can maintain a compact organization after this, Griff can face the future without a quiver.

"Did Ed Walsh," queries a reader, "never strike out Collins, Baker and McInnis with the bases full?"

In the first place we never heard of it, if it happened. In the second place it can't be done.

Cubs and Giants have shown a disposition to curb the Phillies of late, but there are five other clubs in the circut who so far have been unable to kick in. Dooin can afford reverses from two clubs as long as the others yield the proper increment in moment of distress.

TWENTY-ROUND BOUT STOPPED

NEW ORLEANS, La., June 25.—"There will be no fight across the river."

In these words Governor Hall sealed the fate of the twenty-round fight scheduled between Jack Britton and Charles White at the West Side Athletic club in McDonoghville, Jefferson parish, July 4.

"That affair has been advertised over the country as a twenty-round prize fight," the governor continued. "It is nothing more than a twenty-round knockdown and drag-out prize fight and directly in violation of law. It will not take place."

Definite announcement was made today by promoters in charge that the bout would be changed to a ten-round go and be staged at an arena in New Orleans. The change resulted from the announcement of Governor Hall that no twenty-round fight would be alowed in Louisiana. Opposition of New Orleans city authorities to a twenty-round bout was responsible for the original plan to hold the event at McDonoghville.

Try for Record

CLEVELAND, Ohio, June 25.—That Uhlan, C. K. G. Billing's champion trotter, has a good chance of succeeding when he tries for a world's record to wagon at the opening of the grand circuit races here on July 7, is evidenced by the form he is showing in his workouts. Today Uhlan circled the oval at North Randall in 2:04 1-4. The world's record of two minutes is held by himself.

Trotting to a sulky, the great gelding did the mile in 2:08 1-2.

You can get what you want—any size—any color—any weight—and always best value in

Radium

SEAMLESS HALF HOSE

15c and 25c Per Pair

At all best dealers.

Marietta Knitting Co., Marietta, Ga.

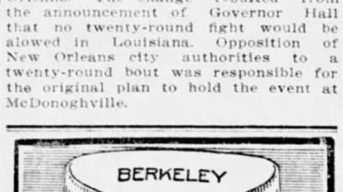

A dashing White Striped Madras laundered collar—beautifully made for America's fastidious dressers. The Berkeley is the new and ultra among.

Ide Silver Collars

Has the extra strong Linocord Unbreakable Buttonholes—on Ide Silver Collars only.

For Sale By
Carlton Shoe and Clothing Co.,
Atlanta, Ga

English Star Wins at Golf

McDermott First American Player to Get Place in Ranking

HOY LAKE, England, June 25.—J. H. Taylor, four times holder of the British open golf championship, won it again here at a score of 304 for the four rounds. His score in the first round was 73, in the second 75, in the third 77, and in the fourth 79 strokes.

Last year's champion, Edward Ray, was second, with 312 strokes his score by rounds being 73, 74, 81 and 84. Harry Vardon, open champion five times, tied with Michael Moran, the Irish champion, taking third and fourth places with 313 each.

John J. McDermott, open golf champion of the United States, tied for fifth with T. C. Renouf, their totals being 315 each.

Tom L. McNamara, of Massachusetts, was placed twenty-fourth with a score of 325.

AMERICANS GO STRONG

WIMBLEDON, June 25.—In the English lawn tennis championships here today Craig Biddle, of Philadelphia, won three straight sets from G. H. Mayes, a member of the Canadian team which meets Belgium in the next round of the Davis cup tournament. Wallace F. Johnson, of Philadelphia, easily beat H. B. Webb, of Cambridge university. E. Norris Williams, of the American Davis team, disposed of R. M. K. Turnbull in easy style and Maurice McLoughlin beat A. H. Glendenning in three straights.

Sterling form shown by McLoughlin, Johnson, Williams and Biddle has caused nervousness among the home talent.

Stars in Battle

KANSAS CITY, June 24.—Battling for the championship of the central west open tennis tournament, forty sunburned young women were ready for play this morning when the games were started in the second day of the contest at the Ivanhoe club courts.



Raise Your "Batting Average" With B. V. D.

IN the game of life and of wits, what you *accomplish* per day depends upon how you *feel* by day. Bodily depression is quick to act on a man's mind, and to turn an eager *worker* into a sulky *shirker*.

"Start the day right" by getting into cool, light woven, loose fitting B.V. D. Coat Cut Undershirts and Knee Length Drawers.

You'll keep "feeling right" *all day* and you'll "raise your batting average" *for the day*. This is the simple prescription of "Doctor Common Sense". On every B. V. D. Undergarment is sewed

This Red Woven Label

MADE FOR THE B.V.D. BEST RETAIL TRADE

(Trade Mark Reg. in U. S. Pat. Off. and Foreign Countries.)

Get a good look at this label and insist that your dealer sells you only underwear with the B. V. D. label.

B. V. D. Coat Cut Undershirts and Knee Length Drawers, retail at 50c., 75c., $1.00 and $1.50 the Garment.

The B. V. D. Company, New York.

NEW LIGHTWEIGHT TERROR



EUD ANDERSON.

NEAR NO-HIT AT LAGRANGE

LAGRANGE, Ga., June 25.—Ralph Head pitching for LaGrange but for one bad inning would have had a no hit shut out game against Talladega. LaGrange won by a final score of 5 to 4. Talladega making four runs in one inning. Woodruff pitched for Talladega and was freely batted, giving up eleven hits. Head for LaGrange gave up four hits. Rammage and Chambers for Talladega made home runs with a man on base each time, both home runs occurring in the seventh inning. Donaldson for LaGrange made a home run in the eighth which proved to be the winning run of the game.

Bagwell, the new umpire of the Georgia-Alabama league, showed up well in his initial performance, there being very few kicks against his work. The score by innings was as follows:

Score:	R.
LaGrange	....300 200 00x—5
Talladega	..000 000 400—4

COBB VS. JACKSON

With Cobb and Jackson both out of the game, there will be a temporary recess in the race for batting honors.

Both of these players have a percentage which hovers around .400, which is quite enough to rest upon—for a while at least.

The question is: Will Cobb's leg heal before Ban Johnson's grouch at Jackson does, and which one will get away with the best start after his enforced idleness.

Filipino Team Plays Chicago

CHICAGO, June 25.—A squad of Filipino baseball players are due in Chicago today from Manila and will play their first game in America here Saturday with a semi-professional team. The sixteen athletes in the party were selected from the Filipino major league and all are natives.

Great Motor Races

WEDNESDAY NIGHT, 8:15 O'CLOCK

JACK PRINCE MOTORDROME

JACKSON STREET SHOW GROUNDS

Nine Big Races by the World's Champion Motor Riders, ninety miles an hour.

Special Cars leave Five Points every five minutes. Look out for Big Band Wagon Parade, from 7 to 8 o'Clock.



A World's Champion from Hawaii

NEW significance was lent to the old saying "He swims like a fish," when Duke Kohanamoku of Hawaii, who won the 100 meter (109.4 yards) free style swim in the athletic contest at Stockholm, Sweden, July, 1912, establishing a new world's record of one minute, two and four-tenths seconds. This dusky swimmer, who wore the American colors, gave a special exhibition at the request of Sweden's admiring King.

Lewis 66 Rye

"Away Above Everything"

Lewis 66 Rye has won the admiration and favor of all who demand purity, strength and flavor in liquor.

Rich, ripe and rare, with a mellow flavor acquired by a slow, natural ripening process in evenly heated storehouses.

Case of Four Full Quarts $5.00—Express Prepaid

For sale by all leading mail order houses and cafes. Never sold in bulk. Sold only in glass direct from distillery.

THE STRAUSS PRITZ CO. Distillers Cincinnati

Want Ads.

Bell Main 2000 **ADVERTISING RATES** **Atlanta 423**

One Time, 10c a line | Three Times, 6c a line each time | Seven Times or More, 5c a line each time.

Count 7 Words of average length to a line.

The reduction in rate is for consecutive daily and Sunday insertions. No ad taken for less than the cost of 2 lines.

Phone Want Ads. Main 2000

Now, as continuously for the past 30 years, The Journal's circulation is stated in exact figures, which are open to examination by any advertiser.

Net Circulation of

The Atlanta Journal

January 1 to June 1, 1913

Daily 55,615

Sunday . . . 66,739

In arriving at these average figures each edition of The Journal is taken separately. The Sunday circulation, for instance, is NOT included with the daily circulation.

GEORGIA, Fulton County:

I, John D. Simmons, manager of circulation of The Atlanta Journal, certify that the foregoing statement of the circulation of The Atlanta Journal from January 1, 1913, to June 1, 1913, is true.

JOHN D. SIMMONS.

Sworn and subscribed to before me this, 3d day of June, 1913.

B. F. BENNETT, JR.,
Notary Public, Fulton County, Ga.

THE JOURNAL COVERS
DIXIE LIKE THE DEW

SUBSCRIPTION RATES.

BY MAIL.

To any address in the United States and Island Possessions and Mexico:

Daily and Sunday .....One Year, $7.00
Daily without Sunday ....One Year, $5.00
Sunday Only .....One Year, $2.00
Semi-Weekly .....One Year, $0.75

BY CARRIER.

Daily and Sunday .....Per Week, 12c
Daily and Sunday .....Per Month, 55c
Daily without Sunday .....Per Week, 10c
Daily without Sunday .....Per Month, 45c

SINGLE COPIES.

Daily 2c
Sunday 5c

WANTED HELP—MALE

A NO. 1 GOOD solicitors at once. Apply 107 Piedmont ave.

MEN—Free shave, hair cut, massage and shampoo, 38 Luckie st.

WANTED—Firstclass blacksmith and horseshoer at 110 Capitol avenue.

WANTED—A few colored men to learn the automobile business. Apply 1018 Century bldg.

WANTED—Two firstclass white barbers to begin work Monday. C. G. Morgan, Waycross, Georgia.

WANTED—Boy for office work, $3.00; write letter stating age, parents living, etc. B., Box 110, care Journal.

WANTED—Men to sell a specialty. Chance for live young men to make big vacation money. Apply 1629 Candler bldg.

WANTED—A No. 1 flat blocker and presser, colored preferred; salary $8 a week. City Pressing Club, Greenville, S. C.

WANTED—Solicitor, reliable, competent forward-er. Steady work. Brown Printing Co., State Printers, Montgomery, Ala.

WANTED—White barber, must know his business. $15.00 week. No students need apply. Wire Fred Reiser, Etowah, Tenn.

LOCOMOTIVE FIREMEN, Brakemen, wages about $160; experience unnecessary. Send age, stamp. Railway, Box 197, care Journal.

MEN—My illustrated catalogue explains how I teach the barber trade in few weeks, mailed free. Write Moler College, 58 Luckie street.

RAILWAY MAIL CLERKS WANTED—$75 month to commence. Write immediately. Franklin Institute, dept. 50 E, Rochester, N. Y.

BOOKBINDER WANTED—Permanent position for firstclass forwarder and finisher. Apply at once. Jos. J. Stone & Co., Greensboro, N. C.

WANTED—Names of men, eighteen to forty-five, wishing to become Atlanta mail carriers. Commence $67 month. J. L. K., Box 200, this office.

AN INTELLIGENT person may earn $100 monthly corresponding for newspapers. No canvassing. Send for particulars. Press Syndicate, 806 Lockport, N. Y.

WANTED—Barbers to know that we carry a full line of fixtures and supplies in stock in Atlanta. Write for catalogue. Mathews & Lively, Atlanta, Ga.

ATLANTA mail carriers wanted, average $80 month. Atlanta examinations coming. Specimen questions free. Franklin Institute, Dept. 45 E, Rochester, N. Y.

WANTED—Foreman for top and seat cover factory, also good carriage trimmer, none other need apply. Write or wire Dallas Buggy Top Co., Dallas, Tex.

YES, shave 10c, hair cut 15c, massage 15c, at 41 Marietta st., 4 E. Mitchell, 115 Edgewood ave., 99 Whitehall, 52 Ivy. Best white workmen. Clean linen. Baths 10c.

WANTED—Bakers who can make good snowflake bread, also bench hands. State age and wages. We room and board you. Pearson's Bakery, Winston-Salem, N. C.

COMPLETE automobile repair and driving course. Positions secured, $5.00. Automobile Repair and Instruction Co., Porter Place Garage building, S 10-12 Porter Place.

COMBINATION steno and bookkeeper at once. Must have good education. State age, experience and salary expected. Would not object to beginner. Address J., Box 72, care Journal.

WANTED—First class plumber. Must be a hustler and able to deliver the goods. Open shop and firstclass wages paid. No union trouble. Apply at once to Barrett & Dobson, Augusta, Ga.

USE YOUR spare time to build up a mail order business of your own. We help you start for a share in profits. 27 opportunities. Particulars free. Mutual Opportunities Exchange, Buffalo, N. Y.

BE A DETECTIVE

EARN $150 to $300 per month; travel over the world. Write Supt. Ludwig, 605 Westover Bldg., Kansas City, Mo.

CARPENTERS, TAKE NOTICE!

STAY away from Augusta, Ga. Trouble on hand. Hundreds of idle men walking the streets. Carpenters B. C.

DRAUGHON'S Business College, Atlanta. Enter any time; catalog free. SUMMER RATES.

WANTED—Collector, $12.00 per week as collector and $2,000 good security for the use of $1,000 for a year, plus interest. Repayments to be made weekly if desired. Address H, Box 115, care Journal.

WANTED—One young man of artistic ability to learn sash drawing and commercial art. Must have $14 to cover cost of tools. I will guarantee a position when competent. $18.00 per week. No trifler need apply as I need help. M. Shearer, Studio 103 Spring st., city.

STENO-BOOKKEEPER—Young man who is an efficient experienced stenographer. Must write good business hand and be familiar with accounting and commercial work. Address with references, Wholesale Dry Goods House, P. O. Box 1375, city.

WANTED — BOYS TO CARRY ROUTES IN AFTERNOON AND SUNDAY MORNING. APPLY AT THE FOLLOWING PLACES: ATLANTA JOURNAL MAIN OFFICE; SUB STATION NO. 1, 495 EDGEWOD AVE.; SUB STATION NO. 2, 212 LEE ST.; SUB STATION NO. 3, 792 MARIETTA ST.

(CONTINUED IN NEXT COLUMN.)

AUCTION SALE OF FURNITURE

THE Southern Auction and Salvage Co., at 90 South Pryor, will buy or sell your furniture, household goods or piano. Phones Bell 2506.

WANTED HELP—MALE

FREE illustrated book tells of about 300,000 protected positions in U. S. service. Thousands of vacancies every year. There is a big chance here for you, sure and generous pay, lifetime employment. Just ask for booklet T-65. No obligation. Earl Hopkins, Washington, D. C.

YES, Prof. G. O. Branning teaches the barber trade. (It's easy.) We teach in half the time of other colleges. Complete course and positions in our shops only $50. Why pay more? Thousands of our graduates running shops or making good wages. Good wages while learning. Atlanta Barber College, 10 E. Mitchell street.

WANTED FOR U. S. ARMY: Able-bodied unmarried men between ages of 18 and 35; citizens of United States, of good character and temperate habits, who can speak, read and write the English language. For information, apply to Recruiting Officer, 192 1/2 Second ave., Birmingham, Ala.; 411 Cherry st., Macon, or Peachtree and Forsyth sts., Atlanta, Ga.

STOP MAKING OTHER PEOPLE RICH. Start a mail order business of your own and earn $50 to $250 a week. I made $50,000 the first five years with a small mail order business, $10,000 the first year. Began with $5. No matter where you live I will show you how to start small in your own home, in spare time, evenings, at first. Experience unnecessary. NO CANVASSING. Send today for my illustrated free booklet. It tells how I can help you. Heacock, A 5099, Lockport, N. Y.

WANTED HELP—FEMALE

FIRSTCLASS experienced cook for boarding house wanted at once. 121 Capitol square. Main 4839-L.

SALE of trimmed hats, $2 to $5. We work over old material. Miss Pickerd, 617 Grand Opera House.

WANTED—Operators on men's pants; good position to right party. Call United Tailoring Co., 4 South Pryor.

WANTED—A capable refined woman to assist manager. Must be over thirty. Address X, Box 122, care Journal.

WANTED—Ladies to take orders for made-to-measure corsets. Large profits. St. Louis Corset Co., St. Louis, Mo.

WANTED—Several experienced bonbon dippers. Good pay, steady employment. Nunnally's Candy Factory, 59 Ivy street.

WANTED—Woman to assist in house work. Prefer white. References required. Address Help, Box 102, care Journal.

WANTED—An experienced milliner, one that is a good saleslady. Apply at once. The Fashion, 43 West Mitchell street.

WOMEN—Get government jobs. List of positions available, free. Franklin Institute, Dept. 602 E., Rochester, N. Y.

YOUNG lady as model or demonstrator for patent abdominal supporter. Medium height and weight. Address P. O. Box 762.

LADIES—Congenial employment for two refined ladies; experience unnecessary; $20 to $30 weekly. Call 130 E. Point after 3 p. m.

GIRLS WHY NOT learn millinery? Best trade on earth for a woman. Pays $60 to $10 a month. Write or call Ideal School of Millinery, 100 1/2 Whitehall street.

EXPERIENCED stenographer wanted for stenographic and general office work, to divide time between two connecting offices. Beginners need not answer. State experience and salary expected. P. O. Box 412.

WANTED—Refined, classy young woman for vaudeville act. Weight 100 pounds. Ambitious hard working amateur might do. Attractive salary. Permanent work. Answer, giving personal description, not later than 26th to John Marengo, general delivery, Atlanta, Ga.

REQUIRED by one of the leading mercantile establishments of this city the services of an experienced lady stenographer. Splendid opportunity to learn a specialty business. Large and well ventilated office with pleasant surroundings. Salary $50 to $60 per month. Answer in own handwriting stating exact experience, educational qualifications, references and full particulars to P. O. Box 1712.

WANTED HELP—Male and Female

WANTED—Man or woman to take entire charge of kitchen and pantry in hotel of 35 rooms. Must be good cook, competent to manage help, very economical, and willing to work. Experience in hotel or cafe preferred. State age, experience and salary expected. Address, Owner, Box [illegible] Journal.

WANTED
Cotton Mill Help
ALL KINDS
High Wages
Fulton Bag & Cotton Mills
Atlanta, Ga.

WANTED—TEACHERS

OUR WORKSHOP, illustrated folder, and our booklet, A Plan, tells you the whole story. Every teacher should have them. Southern Teachers' Agency, Columbia, S. C.

WANTED—AGENTS

AGENTS—Make $25 weekly extra, selling our line of fancy postcards, 6,000 varieties; 12 assorted, with particulars, for 10c. S. Marcus, Dept. F, P. O. Box 418, Atlanta, Ga.

PORTRAIT AGENTS working in the south can save money and avoid expensive delay by dealing with us. We have a new and complete stock of frames, including convex ovals. We also make convex portraits. Firstclass work and prompt shipments guaranteed. Get our catalog and prices. Atlanta Portrait Company, Sta. A, Box 15, Atlanta, Ga.

WANTED—SALESMEN

WANTED—City salesmen, New Home Sewing Machine company, 10 Trust Company of Georgia building.

WANTED—Two or three good salesmen at once to sell goods with a reputation. If you can hustle and do business call at 62 1/2 South Broad street at 7 a. m. or 5 p. m.

WANTED—Salesmen. Six firstclass men with real estate experience, four unexperienced men at once, good salary to right men. L. P. Bottenfield, 1021 Empire bldg. See Mr. Lynch and Mr. Bell, sales managers.

WANTED SITUATIONS—MALE

SPECIAL RATES for Situation Wanted ads. 3 lines one time, 10 cents; 3 times, 15 cents.

WANTED—Experienced soda and front man wants position in city. Address H. T. A., Box 213, care Journal.

AN all-round grocery clerk wants a job at once. 10 years in one store. Address B. A. R., Box 106, care Journal.

WANTED—A situation as chauffeur; am thoroughly competent; best of references. Address R. L. S., Box 25, Experiment, Ga.

WANTED—Position by young man, nineteen years, willing to work, good reputation. Address "G. S.," Box 5, care Journal.

POSITION by paper cutter (also book binder) in union shop, in or out of town. Address, Bookbinder, Box 153, care Journal.

WANTED—A position by an experienced oil mill superintendent; best of references. Address Superintendent, Box 47, care Journal.

WANTED—Position as watchmaker, country town preferred; 12 years' experience in repairing and managing stock. X-20, care Journal.

WANTED—Position by experienced young man steno-bookkeeper. Willing to start on reasonable salary. Now employed. G., Box 210, Journal.

WANTED SITUATIONS—MALE

SPECIAL RATES for Situation Wanted ads. 3 lines one time, 10 cents; 3 times, 15 cents.

REGISTERED drug clerk wants position either in Alabama, Georgia or Florida. Capable of managing store. J. K. Culbreath, Charlotte, North Carolina.

YOUNG man five years' experience, wants place as bookkeeper, credit man or manager of collections. References. "G.," Box 132, care Journal.

WANTED—By young man, age twenty, position as clerk in general merchandise store; can give gilt edge reference. Address D. N. L., Box 115, Cordele, Ga.

YOUNG man with some experience in machinery wants place in auto shop. Will work for small wage in order to learn business. Beginner, Box 123, care Journal.

MANAGER or clerk, experienced in both American and European hotels, front and back, any location; moderate salary to start. T. W. C., care B. H. Gwinn, Oxford, Ga.

POSITION WANTED by firstclass bookkeeper and office man; knows his busines. Anxious to work, now employed. Satisfactory reason for change. S., Box 134, care Journal.

YOUNG MAN, 22, actual experience in bookkeeping, has knowledge of shorthand and typewriting, but not rapid, wants position; references. Address "Business," 160 Washington st.

BOOKKEEPER wants outside position, collector, salesman or similar. Employed. Can begin June 25th. References and bond. Know city. Ten years' office work. Address Experienced, Box 194, care Journal.

WANTED—Office or clerical work of any kind. Age 32 years. 14 years' experience in general office work. Can furnish good and satisfactory references. Willing to begin on a reasonable salary. Address Box 704, Hapeville, Ga.

POSITION WANTED—By an all around experienced railroad and expert rate man to do night and Saturday afternoon work, or permanent position as traffic manager to some large establishment. Excellent references. Address "Traffic," Box 60, care Journal.

COLORED man desires position. Good chauffeur or butler, driver, house cleaner. Will drive delivery wagon, work around store or garage. Can come well recommended. Good references. Address O. Q. H., 1205 East Linden avenue.

WANTED SITUATIONS—FEMALE

SPECIAL RATES for Situation Wanted ads. 3 lines one time, 10 cents; 3 times, 15 cents.

WANTED—A position by a colored girl, as sewing. Call West 717-L.

COLORED girl wants work, office, or as maid Will go away or work in city. Address 55 South Boulevard st.

WANTED—By experienced white nurse position in private family. Best references. Address, Nurse, 274 E. Fair street.

NORMAL graduate teacher, with training school experience, desires position. No 1 references. Address Box 72, Conyers, Ga.

WANTED—Position by young lady stenographer with about eighteen months' experience. Reference if needed. Call W. 1258-J.

WANTED—Position by lady of refinement as assistant housekeeper or companion for elderly couple. References exchanged. Bell phone Ivy 6957-J.

WANTED—Stenographer with several years' experience, desires position. Can furnish references. Railroad work preferred. Address D. B., Box 120, care Journal.

YOUNG LADY wishes position in dry cleaning establishment, in or out of city, employed at present but desire to change. Best of references. Address L. M., Box 16, care Journal.

NORMAL graduate teacher, with training schol experience and holding first grade license, desires position. No. 1 references. Address Box 73, Conyers, Ga.

WANTED—A position by expert lady stenographer. Holds a position in a nearby city but will have to move to Atlanta. Three years' experience. Good references. Address S, Box 19, care Journal.

WANTED—Position as stenographer for president or principal of school or college. Splendid recommendations from former employers, who are well-known educators. Can accept position first of September or earlier. Employed at present. Address E., College Park, Ga.

PERSONAL

WE MAKE estimates on your plumbing. Call 550, both phones.

$2.50—WE want rooms to tint at $2.50 a room; white labor. M. 4807-J.

LADIES—Your tailor suit guaranteed, making for half price. Call now. Ivy 5891.

DOLL HOSPITAL—Dolls repaired, sleepy eyes reset; all parts furnished. 110 Luckie, Atlanta phone 3400.

IF YOUR ROOF leaks call Roof Doctor, W. B. Barnett, 242 Hemphill avenue. Ivy 7238.

SMOKE EE-M Tobacco for Catarrh, Asthma and Colds. Ten cent packages. Your druggist or EE-M Co., Atlanta, Ga.

MRS. ADDELL TERRY HARDIN has moved to 70 and 72 Walton. She will be glad to have all of her old friends and customers call.

BUSSEY'S, 28 Whitehall St.
OLD HATS repaired in firstclass condition.

SAVE MONEY NOW on Furniture at HIGH'S.

MATERNITY SANITARIUM—Private, refined, homelike. Limited number of patients cared for. Home provided for infants. Infants for adoption. Mrs. M. T. Mitchell, 26 Windsor st.

HAT SALE—Trimmed and untrimmed hats half price, panamas and leghorns, $2.98; cutting hats, white chips, 98c. Hats remodeled $1.50. Panamas cleaned, credit extended. Mrs. C. H. Smith, 115 Peachtree.

FLYSCREENS REPAIRED—Price & Thomas.
FLYSCREENS REPAIRED—Price & Thomas.
FLYSCREENS REPAIRED—Price & Thomas.
FLYSCREENS REPAIRED—Price & Thomas.
62 N. Pryor. Phone Bell Ivy 4203.

PRICE & THOMAS, Carpenters.
PRICE & THOMAS, Carpenters.
PRICE & THOMAS, Carpenters.
PRICE & THOMAS, Carpenters.
62 N. Pryor. Phone Bell Ivy 4203.

PRICE & THOMAS—FLY SCREENS.
PRICE & THOMAS—FLY SCREENS.
PRICE & THOMAS—FLY SCREENS.
PRICE & THOMAS—FLY SCREENS.
PRICE & THOMAS—FLY SCREENS.
62 N. Pryor. Phone Bell Ivy 4203.

FLY SCREENS—PRICE & THOMAS.
FLY SCREENS—PRICE & THOMAS.
FLY SCREENS—PRICE & THOMAS.
FLY SCREENS—PRICE & THOMAS.
Salesroom and office, 62 N. Pryor st. Factory, 86 E. Cain st., near Courtland. Bell phone connections Ivy 4203.

TREMAINE,
The Mystic.
Permanently Located in Atlanta.
125 WEST PEACHTREE STREET.
Hours, 10 to 7. Closed on Fridays.
DEVELOPS the secret power of control. Your greatest wish can positively be realized. Every case guaranteed. If you are in need of TRUE help and advice, this IS the man.

HAVE YOU INGROWN TOE NAILS, BUNIONS, corns, sore or tired feet? If so, call and consult Dr. J. A. Hanna, Expert Chiropodist, at
THE S. A. CLAYTON CO.,
Chiropodist, Manicuring and Hair Dressing Parlors.
361 1/2 WHITEHALL ST.,
MAIN 1769.
SUCCESSORS TO CLAYTON & ZOHN.

HORSES AND VEHICLES

For Sale

FINE young mule, works anywhere. Also milch cow. Call E. P. 359-L.

Wanted

WANTED—Onehorse wagon, good condition and good set single harness. State where can be seen and price in first letter. Address A. P. J., Box 93, care Journal.

EDUCATIONAL

ESTHER TITMAN KENNEDY, school of pianoforte, summer session. Special rates. Ivy 3707-J. 455 Courtland.

EMORY SUMMER SCHOOL, cool, quiet; ten weeks from June 17th; Latin, Greek, French, German, English, history, mathematics. Address R. K. Turner, Oxford, Ga.

A PRINCETON graduate with years of very successful experience will coach a few boys of refinement. Loves boys and never fails to interest them. References. H., Box 107, care Journal.

AUCTION SALES

AT AUCTION

SEVERAL CONSIGNMENTS, INCLUDING A FINE LOT OF HOUSEHOLD FURNITURE FROM STORAGE. THESE GOODS ARE IN PERFECT CONDITION. A LIST OF THE ARTICLES TO BE SOLD WILL APPEAR IN THURSDAY'S AD. SALE 10 A. M., FRIDAY, JUNE 27.

CENTRAL AUCTION CO.,
12 East Mitchell St.

CENTRAL AUCTION CO., 12 E. Mitchell st., buys and sells everything. Regular auction Tuesday and Friday. Bell phones Main 2424.

WE PAY highest cash prices for furniture and household goods, pianos and office fixtures; cash advanced on consignments. Pawn Brokers' Auction House, 51 Decatur street. M. 1434; Atlanta 2285.

MONEY TO LOAN

GEORGE L. WORD, Hillyer Trust building. Loans on Atlanta real estate.

WE MAKE real estate loans, any amount. Loan Department, A. J. & H. F. West.

MONEY to lend on improved real estate. C. C. McGehee, Jr., 621-625 Empire bldg.

SIX PER CENT money on Atlanta property. J. R. Nutting & Co., 801 Empire Life bldg.

FARM LOANS—Placed in any amount on improved farm lands in Georgia. The Southern Mortgage Co., Gould bldg.

WANTED—Purchase money notes; first and second mortgage notes bought. Edgar A. Neely, 701 Equitable bldg.

MORTGAGE LOANS made on firstclass improved real estate. "Get in touch with us." Greene Realty Co., 511 Empire bldg.

LOANS ON ATLANTA REAL ESTATE, one to five years. Lowest rate. John Carey, 2 Whitehall st. Germania Savings Bank.

AARON HAAS SON & HOWELL.
LOANS on real estate. We buy purchase money notes. Quick service. 732-734 Candler Bldg. Phone Ivy 4453.

MONEY FOR SALARIED PEOPLE.
AND others upon their own names; cheap rates, easy payments; confidential. D. H. Tolman, Room 820 Austell bldg.

THE ATLANTA DISCOUNT COMPANY,
Responsible Concern Making Loans
Without Real Estate Security.
817-818 Century Bldg.

SAVE MONEY NOW on Furniture at HIGH'S.

CLIFF C. HATCHER INS. Agency. Loan Agents Travelers Ins. Co. Loan on well located city property; small expense. Purchase money notes bought. 221 Grant building.

MONEY IN BANK to lend on Atlanta real estate in sums of $500, $1,000, $1,500 and $2,000 or more. We buy purchase money notes too. Dunson & Gay, 409 Equitable building.

United States Mortgage & Trust Company of New York.
W. B. Smith, Sole Representative for making loans on real estate, 707-8 4th Nat'l B'k bldg.

$50,000 Home Funds
TO LOAN on Atlanta homes at 6 per cent. Unlimited money for business property at lowest rate. See or write and will call. S. W. Carson, 24 S. Broad street.

MONEY TO LOAN
PLENTY of six and seven per cent money to lend on improved property, either straight or monthly plan. Also for purchase money notes. Foster & Robson, 11 Edgewood avenue.

LOANS $25.00 AND UP.
On Furniture, Pianos, or on Endorsed Notes
AT LEGAL RATES
WE ARE a new company, organized for the purpose of loaning money to working men and ladies keeping house at the lowest possible rate of interest. We positively make no charges for commissions, drafting papers or any other so-called charge, but only ask you to pay the rate permitted by the laws of the state.
Our easy payment plan allows you to pay us back to suit your income. We also protect you from publicity, and extend every courtesy to make the carrying of a loan satisfactory to you in every way.
GUARANTEE LOAN CO.,
Room 318 Atlanta National Bank Bldg., Bell Phone Main 440.

WANTED—MONEY

WANTED—Money for real estate loans netting 7 and 8 per cent. Loan department, A. J. & H. F. West.

$750—FOR three years on highly improved 20-acre farm, just off Marietta car line, 7 1/2 miles out. Address Farmer, Box 149, care Journal.

WANTED—To borrow $2,500 on two-story dwelling, seven rooms, bath and cook room, perfect title, worth $5,000. Monthly payments. M., Box 50, care Journal.

A MERCANTILE house, who can furnish the best bank and Bradstreet reference, wishes to borrow at once $3,000.00 for 90 days. Can give security six to one, and will pay 8 per cent interest. Address "Good Security," Box 118, care Journal.

WANT $5,000 QUICK.
I WANT to borrow $5,000 on Atlanta central property. I want it for one year and will pay 7 per cent, but no commission. Address W. E. P., Box 13, care Journal.

ESTABLISHED 1888.
6%—WE WILL PAY—6%
ON SAVINGS
In sums of $500 and over.
THE MERCHANTS AND MECHANICS BANKING AND LOAN CO.,
209 Grant Building. Telephone Ivy 5341.
Cash Capital $120,000.
Thos. J. Wesley, Cashier.
B. M. Grant, Pres.

PURCHASE MONEY NOTES

WILL BUY purchase money notes on Atlanta property; first or second mortgage. Mrs. E. L., 75, care Journal.

Wanted

WE HAVE a purchaser for 10 to 40 thousand dollars' worth of purchase money notes. First mortgage preferred. Must be at liberal discount. Martin-Ozburn Realty Co., Third National Bank bldg., Ivy 1276, Atlanta 208.

FINANCIAL

SOUTHERN BELL TELEPHONE AND TELEGRAPH COMPANY.
INTEREST on the 30-year first mortgage sinking fund gold bonds of this company due 1914 will be paid on and after July 1, 1913, upon presentation of coupon No. 5 to the Bankers Trust Company, No. 16 Wall St., New York City.
SOUTHERN BELL TEL. & TEL. CO.,
By J. M. B. HOXSEY, Treasurer.

FOR SALE—TYPEWRITERS

TYPEWRITERS of all makes, $15 and up. American Writing Machine Co., 48 N. Pryor.

BUSINESS OPPORTUNITIES

I. C. McCRORY buys, sells or rents property in beautiful College Park.

CITY BARBER SHOP—Best stand in town and plenty room for two chairs; will be vacant on first of July. W. C. Hicks, Montezuma, Ga.

WANTED—Partner with successful business record and $500 Capital. Have very profitable proposition for worker. Real Estate, Box 119, Journal.

FOR SALE—Established dry cleaning and pressing business, fine location. Will take $150 for quick sale. Address, J. H., Box 126, care Journal.

DO YOU want to locate in a growing town? Then come to Alston, Ga., te town that's growing so rapidly. Alston Commercial Club, Alston, Ga.

MANUFACTURER WANTS CAPABLE MEN for state managers; monthly salary $15; also liberal commission; must invest $500 to $1,000 in goods. Automatic Company, 418 South Dearborn st., Chicago, Ill.

FOR SALE QUICK—Firstclass lunch room, well located and paying around $200 per month. Best reason for selling. Only $400 cash necessary to handle. Big sacrifice. Address Bargain, Box 14, care Journal.

WANTED—Advertisers contemplating placing a product on the market or who may not be obtaining results commensurate with the expenditures, will be advised and incur no obligation. Address the Daily Newspaper Club, World Bldg., New York City.

FOR SALE—Furniture business paying $5,000 year, in town of 3,500 population; country has good backing; one of the best places in west Florida from standpoint of health and business. Can be moved with $5,000; terms on balance. Address Business, Box 18, Journal.

I WANT party with $2,000 to join me in subdivision on north side. There is at least $12,000 net in it for you. This is on a main thoroughfare, where the lots will sell like hot cakes. All replies will be confidential. Address "Subdivision Expert," Box 129, care Journal.

MUNICIPAL and community write-ups in The Journal bring big results. Boards of trade, mayors or others interested are requested to write The Journal. The cost is nominal and we furnish, without cost, an experienced man to do the writing and assist in raising the finances.

WANTED—At once, a licensed druggist, who can furnish $1,500 or $2,000 cash, to take half interest and management of a well established and paying drug business that will invoice about $5,500, in town of 2,200. This is a splendid proposition for the right man. Address Owner, Box 8, care Journal.

THE BEST grocery business in the best town in Georgia. This will bear close investigation. Good reasons for selling; also nice two-story house, ten rooms, nicely located, large lot, all necessary outbuildings. Two blocks of car line. Also small farm, 26 3/4 acres, one mile of Valdosta, fine productive land, three-room house, barn, etc., seven acres in budded pecans, situated on one of best roads in county. Apply to J. H. Howard, Valdosta, Ga.

$200 CASH
BUYS small and very promising business; now clearing about $5 a day; must be sold quick, on account of sickness in family. Assets about $275. See me at once. Mr. Wiggins, 414 Peters building.

$650 CASH.
IT'S A BARGAIN at the price; established 20 years; selling to the best trade in Atlanta; should clear $50 a week for a hustler who will give the proper attention; the business is the MANUFACTURE of a FOOD SPECIALTY. Investigate. It's a good one. See Mr. Wiggins, 414 Peters bldg.

PICTURE THEATER
IN ONE of north Georgia's best towns of 7,000 population, we offer for quick sale, nice and completely equipped Moving Picture theater, with stage 20x25, dressing rooms, over 300 seats. Equipment firstclass, cost over $1,500, less than one year ago. Owner cannot give attention only reason for selling. Price $700, terms half cash, balance monthly with lease as long as desired, cheap rent. This is a pick-up and a big opportunity for the right man. For particulars, see Young & Goodroe, 418 Peters building.

WANTED—To sell telephone exchange at White Springs, Fla., the great summer resort. Full metallic system; one hundred and ten telephones in service. Own our own building. Thirty years' franchise. Rates $1.50 and $2.50 per month. Terms, half cash and half on time, with commercial paper. Address W. A. Wilcox, Mgr., White Springs, Fla.

WARE & HARPER
BUSINESS BROKERS,
ROOMS 724 AND 725,
ATLANTA NATIONAL BANK BUILDING.
Phones: Bell Main 1705, Atlanta 1868.

$15,000 WELL established, growing and exceedingly highly profitable SPECIALTY (one article). MANUFACTURING business; product now being sold over all the union; sales increasing daily.

$6,500 WELL established, splendidly located and beautifully equipped, highly reputable and growing DRUG, SODA WATER, CIGAR and TOBACCO business; north side; clearing $300 to $350 per month; owner has other business which requires entire time.

$450 SPLENDIDLY located and beautifully and newly equipped BARBER SHOP; good location for a man who can give it his time and attention; owner has other business.

$1,800 STRICTLY high-class, most liberally patronized and beautifully equipped ELECTRIC THEATER, in one of North Middle Georgia's best cities of 6,000 inhabitants; clearing $200 per month; change of circumstances of owner only cause of offer.

ABOUT $5,000 WELL established, highly reputable DRY GOODS, SHOE AND NOTION business; very best location; thickly populated residence section of the City; clean stock, well bought, well selected by one of the best Merchants in Atlanta; owner has other business which requires his entire time.

WATCH!—These ads changed daily—WATCH!
ABOVE FOR SALE BY WARE & HARPER.

WANTED—MISCELLANEOUS

WANTED—One return ticket to Jacksonville, on G. S. & F. excursion. Call Ivy 6716.

WANTED—Old feathers, mattresses renovated, feathers cleaned. M. 1840; Atlanta 1476.

WANTED—Printing press and outfit for newspaper in small town. Box 203, Demorest, Ga.

DROP A CARD—Will bring cash for old clothes and shoes. "The Vestraire," 106 Decatur st.

WANTED—Your plumbing repairing. Prices reasonable. Pickert Plumbing Co. Both phones 550.

WANT to buy one hundred-pound second hand scales in good condition. A. L. McKneely, Griffin, Ga.

WANTED—To buy a second-hand Victrola. Reply giving date purchased. Industrious, Box 93, care Journal.

WANTED—Peaches, cantaloupes and watermelons, express or car lot shipments, we pay the cash. Kass Produce Co., 130 E. Bay st., Jacksonville, Fla.

WE PAY highest cash prices for household goods, pianos and office furniture. Cash advanced on consignments. Central Auction Co., 12 East Mitchell street. Bell phone, Main 2424.

WE PAY highest cash prices for household goods, pianos and office furniture, cash advanced on consignments. Pawn Brokers House, 51 Decatur street, Main 1434, Atlanta 2285.

SCHOOL BOOKS BOUGHT
WE PAY cash for all kinds of new, second-hand and shop worn books, in good salable condition, used anywhere in the state. Call at store, phone 1822-M., on mail list.
Southern Book Concern
(GAVAN'S.)
71 Whitehall street, near Hunter St.
"School Books for all Schools"

"SHOPS YOU OUGHT TO KNOW"

Designed to Place Before the Public the Merchandise, Craftsmanship and Special Service Offered by the Exclusive Shops and Specialty Stores Not Usually Advertised.

Antiques
GENUINE antiques of every description. Special, post beds, carved and plain; beautiful twin beds. Mr. Benno, our expert carver and designer, will make hand-carved beds to your order. See us before you buy. M. Fox & Co., 86 Auburn avenue.

Abstracts and Title Insurance.
ATLANTA TITLE GUARANTEE CO., ground floor Equitable Bldg. Bell phone Main 5420.

Artistic Upholstering.
Atlant Upholstering Co.
296 WHITEHALL. Main 2475. All kinds of furniture repaired, upholstered, refinished.

Banks.
LOWRY NATIONAL BANK OF ATLANTA. Capital $1,000,000; surplus $1,000,000.

FOURTH NATIONAL BANK. Telephone 3087. Cash capital $600,000.00; surplus $890,000.00.

Books and Stationery.
COLE BOOK AND ART CO., 85 Whitehall. Main 482.

Carpet Cleaning.
W. M. COX, oldest established rug cleaner and furniture repairer. 145 Aubrn avenue. Ivy 3135-J. Atlanta 1818.

Coal Tar Products.
ALL COAL TAR products. Atlanta Gas Light Company. Phone Main 4945.

Contracting Plumbing.
PICKERT PLUMBING CO.
BOTH PHONES 550. 14 1/2 E. HUNTER ST.

Furniture Bought and Sold.
I. JACOB & CO., auction house, 51 Decatur st., will buy and sell your furniture, household goods, office fixtures. M. 1434, Atlanta 2285.

Furniture Repairing and Packing.
HIGHCLASS repairing furniture packing, shipping. J. B. Hooper, 40 1/2 West Hunter street. Main 2440.

Furniture Bought and Sold.
CASH will buy $1 for 50c at our store. Southern Wreckage Co., 114 S. Forsyth.

Fly Screens.
FLY SCREENS, fly screens, fly screens. Wood fly screens, metal fly screens, hardwood floors, Venetian blinds, metal weather strips, furnished anywhere in the south. Write or phone W. R. Callaway, Manager, 1403 Fourth National Bank building, Atlanta, Ga., Main 5310.

FLY SCREENS—FLY
COME see our Roll-away screens, or our Roller-Bearing screens, our sliding screens. None better. It will pay you to see our goods. Get our price. 217 Kiser Bldg., Main 1319. Porter Screen Co., J. J. Crawford, Agent.

Gas Stoves—Steam Cookers
PORTABLE OIL-GAS STOVES make gas from kerosine oil, 12 parts air, no wick, smoke or odor. Ideal Steam Cookers cook all your dinner on one eye, any stove. B. B. Heary, 22 S. Forsyth. Phones Bell 5568.

Gun and Locksmith.
KEYS MADE CHAS. L. REEVES, 13 1/2 South Broad. Main 885.

Hat Renovators.
LADIES and gents' Panama hats, straws, soft and stiff felt hats made new. Latest styles, best work. Out of town orders given prompt attention. Acme Hatters, 20 E. Hunter st.

Home Builders.
LET US build your home; will pay off your lot or buy you one; terms to suit. 400 Temple Court bldg., M. 4189.

Kash Sale of Furniture.
FOR THE best goods, for the least money. Come to us. Garner Fur. Co., 105 S. Forsyth street.

Lumber, Laths and Shingles.
R. J. CRAIG & CO. Lumber. Special attention to small order. 166 Whitehall. M. 5043. At. 1734.

LIGHTING FIXTURES.
ELECTRIC and gas fixtures, all new styles, lowest prices. Queen Mantel and Tile Co., 56 West Mitchell street. Phone Main 681.

Lace Curtains Laundered.
WORK called for and delivered. Satisfaction guaranteed. Prices 25c to 50c per pair. Call Atlanta Phone 2641.

Master Plumbers.
DAVID W. YARBROUGH,
PHONE IVY 403. 10 EQUITABLE PLACE.

New Rubber Tires
PUT on your baby's carriage. Repairing. Robt. Mitchell, Ivy 3076. 229 Edgewood ave.

Painting and Tinting.
KEEP your house painted and tinted. Embry Construction Company, 318 Fourth National Bank, Main 1455.

Pictures and Frames.
COLE BOOK AND ART CO., 85 Whitehall. Main 482.

Plumbing.
Belcher Heating & Plumbing Co.
44 FAIRLIE ST. Phone IVY 6520.

Phenoline.
A DISINFECTANT DEODORANT AND GERMICIDE. Destroys chicken mites and all kinds of insects. Phenoline Co., 106-A Edgewood avenue, Main 2317, Atlanta 3038-A.

Plumbing.
MELL & MELL
63 SOUTH PRYOR St. Main 1447; Atlanta 2602.

Expert Shoe Repairing.
WORKMANSHIP and leather guaranteed. Reduced prices. Cat's Paw, Spring Step and O'Sullivan's Rubber Heels, 40c, Indian Rubber Heels, 20c. Work called for and delivered.
SHOE RENURY
2 AUBURN AVENUE.
BELL PHONE IVY 2310—ATLANTA 1403.

Signs.
KENT ON SIGNS signifies best quality, Kent Sign Co., 130 1/2 Peachtree st.

Shoes and Furnishings.
GET Geo. D. Witt's best shoes for the whole family. Peacock & Drennan, 222 Marietta St.

Shoe Repairing.
SHOES HALF-SOLED, SEWED,
50 C

POULTRY, PIGEONS AND LIVE STOCK

Peas One of Georgia's Most Profitable Crops



THERE are but few farmers who realize or appreciate the value of peas or soy beans and what they are worth in building up the lands. There is probably no crop that can be planted so easily and grown as the pea crop, and when properly cared for and the right variety planted there is no crop more profitable. Usually peas sell for $2 to $4 per bushel, and any ordinary land will produce eight to ten bushels per acre and good land from fifteen to thirty bushels per acre. You can readily see that a crop so profitable as this will pay a farmer far better than a cotton crop or most any other crop that he can plant. And, in addition to this the land will usually make one-third to one-half more the following year in any crop that it is planted to. Peas are wonderful nitrogen gatherers and they will store in the soil $10 to $20 worth of nitrogen per acre while they are growing. Especially are they valuable to poor land if only the peas are picked and the vines allowed to decay on the land and be left there for fertilizer. They are usually worth $10 to $15 per acre as a fertilizer to any piece of land.

Clovers and alfalfa always make a splendid crop following peas, and one rarely ever fails to get a good stand and make a success of the growing of either of these crops if peas are planted ahead of them, and especially where the peas have been inoculated. When the alfalfa or clover is inoculated afterwards, double inoculation makes it absolutely certain. The magnificent peach crop that the Berkmans harvested last year and sold for such a long price was grown on land that was very poor when they bought it, but it had been built up by planting inoculated peas and oats every year on this land until they got it in the right stage for fruit trees, and when it was set to trees it probably has made one of the best orchards in the state.

Peas keep the ground shaded during the hot summer months and preserve the moisture, and furthermore they draw the nitrogen from the air and feed an abundance of this into the soil. A big oat crop is always to follow a pea crop, and they do not suffer the following spring from drought, as they do on land that was not planted to peas. The roots of the peas, as a rule, go deep into the ground and subsoil the land even better than a plow can do so, and if they are allowed to decay on the soiland the nogules on them become ripe and available it leaves the soil with an abundance of vegetable matter and humor in the soil following this wonderful crop. Velvet beans and soy beans do likewise, and as a land builder peas are worth far more to the south than clover is to the east or west for the simple reason that they can be so much more cheaply planted and cultivated, and be grown with so much more ease and will add fully as much to the value of the soil. The people over the southern states are beginning to find this out and are restoring the fertility of their land by the use of peas, but not one-half enough of this is practiced. Every acre of corn that a man plants on his farm should be layed by broadcast in peas. They not only help to keep the corn cool and keep it in fine condition for the next crop, but they draw more or less nitrogen and store it in the soil to help feed or supply the corn at a time when it needs it most, and in addition they produce a large amount of splendid food for either cattle or hogs that afterwards run on the cornfield.

This past year hundreds of bushels of white peas have been shipped to Georgia from California. One broker alone told me that he had sold over two thousand sacks of these peas, and most of the time they have been bringing from $3.50 to $4 per bushel. They can be grown just as good in Georgia as in California, and with such a great demand for them we are certainly overlooking a profitable crop by not paying more attention to them than we are. Peas can be planted even up to the last of July and everyone who can possibly do so should plant every vacant spot on their land to peas this year as it will not only help out in the production of feed but will add several times the cost of the trouble of the increased fertility of the land for another crop. Peas are the salvation of this country as a land builder and as a food crop and too much attention cannot be paid to the growing of them.

Yours very truly,

Loring Brown

NOTICE

FULL INSTRUCTIONS FOR SUCCESSFULLY GROWING ALFALFA (IN BOOKLET FORM) WILL BE MAILED TO ANY ADDRESS ON RECEIPT OF A TWO-CENT STAMP TO PAY FOR POSTAGE.

As I have received hundreds of letters from people desiring this information I have had this little booklet published and will be glad to send it to anyone desiring same.

Yours very truly,
LORING BROWN,

POULTRY FEED **POULTRY FEED**

H. M. DAVEGA, President. H. S. ADAMS, Sec. & Treas. W. F. STRICKER, Asst. Sec.

CHESTER POULTRY ASSOCIATION

Vice Presidents
W. H. McNairy, W. K. Kearsley,
S. E. Colvin, R. B. Caldwell,

CHESTER, S. C., June 4, 1913.

Aunt Patsy Poultry Feed Co., Memphis, Tenn.
Attention Mr. J. P. Gentry.

Dear Sir:—Your letter of the 30th received. You undoubtedly remember how skeptical the writer was as to the claims you made for Aunt Patsy, and also the objections made to the high cost of the same; but the results from the feed have removed all doubts.

I did not believe Aunt Patsy would improve the laying qualities of my Buff Rocks, but it has done so, and I have a healthier yard of poultry than ever before.

Ever since the writer has been raising poultry he has kept a close record of the cost of the same, and the past few months' record shows Aunt Patsy is the cheapest feed if fed as you instruct.

I am very glad to report these results, though my monthly orders are the best sign of my satisfaction.

Wishing you continued success, I am,
Very truly,
H. S. ADAMS.

FEED **FEED**

Plant our Mexican June Corn now. Peck, 75c; bushel, $2.75.

CONKEY'S LICE LIQUIDS AND POWDERS, all sizes, from 25c to $1.00.

REST SPRAY PUMP MADE, 50c.

LAYING TONIC, 25c and 50c. Should be given your chickens during molting season.

CHINA NEST EGGS, 25c per dozen.

TRY OUR CHICKEN FEED, 100 lbs. "Esco Scratch, $2.00; 11 lbs., 25c; 100 lbs. Baby Chick Feed, $2.25; 10 lbs., 25c.

GROWING FEED for your little chicks, 8 lbs., 25c.

WE WANT your business. Phone us your address. If out-of-town write.

EVERETT SEED CO., 29 W. Alabama St. Bell Phone M. 446 Atlanta 300.

DOGS

FOR SALE—Thoroughbred Rip Rap puppies, three months old; price reasonable. No. 403 Broad street, Columbus, Ga. I. B. Chalmers, Columbus, Ga.

PIGS

PIGS.

REGISTERED Berkshires, breeding unexcelled, fashionably marked; pigs 10 weeks $10 each; 3 to 6 months, female, $12.50, male $15; pairs $20 to $25. Write for information. Oak Lawn Farm, C. W. Graf, Graysville, Ga.

COWS

WILL exchange good mule and wagon for milk cow. 68 Jett street.

BLACK JERSEY cow with young calf, both $45. 724 South Pryor street.

SEEDS

GRAPEFRUIT seedling plants, well rooted, 25 cents each, $1 for six. Gaston, Ivy 7462.

FOR EXCHANGE

FOR SALE OR EXCHANGE—75 light fawn Indian Runners, 10 ducks and 3 drakes, Mammoth Pekins, for thoroughbred pullets, and variety. Make offer. Oak Dean Farm, Stone Mountain, Ga.

PLYMOUTH ROCKS

White

WHITE PLYMOUTH ROCKS, Fishel strain. Two pens for sale, $10 each. This stock came direct from Fishel, and is very fine. Good reason for selling. Allen M. Norris, P. O. Box 68, Westminster, S. C.

LEGHORNS

White

S. C. WHITE Leghorns. Stock and eggs for sale. Six pens now mated; grand birds, as good as can be found anywhere. Prices reasonable, quality considered. We raise no other breed. Walker Farm, Gainesville, Ga., P. O. Box 38.

WHITE LEGHORNS—1,500 grand White Leghorns, breeders, of our celebrated "Model" strain, in perfect health, pure white, and heavy layers, must have room. Sacrifice price, $1.00 each. Order today. Model Poultry Farm, "The Farm of Quality," Colbert, Ga.

ORPINGTONS

Black

S. C. Black Orpington eggs for hatching. Write for my mating list. J. W. Stephenson, Decatur, Ga.

ANCONAS

EGGS from best Anconas in south. First pen Atlanta show, $5 per sitting. Others, $2.50 per sitting. G. E. Adams, Newnan, Ga.

DUCKS

FOR SALE—Ducks, six Buff Orpington, ten Pencilled Runners, $1 each. Laying. D. F. Smith, Scottdale, Ga.

WHITE INDIAN RUNNERS—Largest flock south, direct from introducer; eggs, 75c dozen; ducks, $3 trio. Georgia Seed Co., Hogansville, Ga.

PIGEONS

WANTED—Fresh squabs weekly from breeders. Jno. E. Gay, Atlanta, Ga.

"What's In It Forme ?"

Legitimately asked, that question is the starting point for every wise trade. There are some ads on this page which show clearly something good in it for you.

SEED, PET STOCK and SUPPLIES

H. G. HASTINGS & CO.,

SEEDS, PLANTS AND POULTRY SUPPLIES.

OUR NORTH SIDE and Inman Park delivery leaves the store at 9:30; south side and West End at 2 p. m. Goods ordered before these hours will be delivered same day.

CHICKENS need more care and attention the next two or three months than at any other time during the year. It is perfectly natural for chickens to have lice and mites and unless you look after them they will multiply in such quantities that you can not expect your flock to prove profitable. The little chicks will not make the growth they should and the hens will not lay if they are covered with these pests. We have remedies that will positively get rid of them and the cost is very little, for 35c you can get a can of either Lee's, Conkey's or Pratt's Lice Liquid and we will guarantee either of these preparations to give entire satisfaction.

WE HAVE just gotten in a car of nice fresh clean, Red Comb feed. The price for Scratch and Mash is $2.25 per 100 lbs.

WE ARE offering Baby Chick feed at $2.15 per 100 lbs., for the next few days. You know the regular price is $2.50 per 100 lbs. Better take advantage of this.

EGGS

THOROUGHBRED Buff Orpington eggs, $1.00 per 15. Main 3588. 126 Windsor st.

MISCELLANEOUS

SAVE MONEY NOW on Furniture at HIGH'S.

EGGS—Fine strains and good layers, properly mated. Crystal White Orpingtons, White Leghorns and Buff Orpingtons, $3.25 and $2.25 per fifteen delivered. Summer Haven Poultry Farm, H. H. Baxley, Columbus, Ga.

Free Book on Alfalfa Raising

TELLING YOU how easily it can be done, will show you the way to prosperity. Mailed for 2c stamp, Loring Brown, Box I, Smyrna, Ga.

SILVER SPANGLED HAMBURGS ARE PROFITABLE—like any other breed, when given a variety of food, plenty of exercise, not too much corn, and Bee Dee Stock and Poultry Medicine (formerly called Black-Draught Stock and Poultry Medicine) in tonic doses to help the appetite and digestion.

Mrs. A. L. Scharffenberg, Three Elm Poultry Yards, Kansas City, Mo., breeder of Silver Spangled Hamburgs, says: "Some of my chickens were sick and did not lay. After trying several other remedies I used one can of Bee Dee Stock and Poultry Medicine. Now they are well and have commenced to lay." At all dealers. Price, 25c, 50c and $1. Bee Dee Stock Medicine Co., Chattanooga, Tenn.

DIPS

CHLORO-NAPTHOLEUM DIP

AND LIVE STOCK Disinfectant has stood the test for half a century and is still the standard by which all others are judged. Good for your chickens, dogs, horses, cows and all live stock. Qts., 50c; half gallon, 90c; gallons, $1.50. West Disinfecting Co., 26 S. Forsyth st., Atlanta, Ga.

HORSES

THE ROYAL DOCTOR, trial 2:14, one of Gambetta Wilkes bred sons, also Radseaw, a son of the champion Percheron Carno. A limited number of highclass mares, will be bred to these two great horses at $25.00 for the season or $50.00 for a living colt. Belmont Farm, Loring Brown, Owner, Smyrna, Ga.

SEWING MACHINES RENTED

WE RENT new machines for $2.00 per month. All makes of machines repaired and work guaranteed. Prompt delivery. Singer Sewing Machine Co., 79 Whitehall street. Both phones Main 1893.

DRESSMAKING

DRESSMAKING—Firstclass work. Prices very reasonable. 68 Currier st.

CAMP GROUNDS

CAMP at St. Simons Island where you can rent tents and cots cheap. Restaurant in connection, reservation on grounds and 70 Peachtree.

LOST AND FOUND

STRAYED—One mouse-colored Jersey heifer. One horn broken. Notify M. 5283-J.

THE party who called Ivy 2168-L please call again tonight in regard to poodle dog.

LOST—Watch fob with locker attached; monogram G. F. H. Call Atl. phone 1949.

LOST—Male poodle dog; answers to name of Joe; liberal reward; return to 205 Spring st. Ivy 2163-L.

LOST—Leather wallet, containing furniture bills. Return to G. N. Morris & Co., 261 Peters st. Reward.

LOST—A sterling silver bar pin with enameled oranges on it. Return to 15 South Forsyth street and receive reward.

$10 REWARD—Small round diamond and pearl pin. Sunday night. Between Piedmont hotel and Georgian Terrace. Finder phone Ivy 1017.

STRAYED—From 309 West North avenue, Fox Terrier, white with black spots. Answers to name of Bob. Reward if returned to this address. Ivy 2450-J.

BUNCH of about twenty keys between Elliott street and Forsyth street viaduct, crossing Terminal yards. Reward if returned to any store of Cruickshank Cigar Co.

LOST—At St. Paul's church Sunday morning silver card case with monogram "L. K. B.," containing coin and visiting cards. Finder please call Atlanta phone 4905.

LOST—Between 11 and 1 o'clock Tuesday, in shopping district or department store, small diamond pin, oval shape with enameled leaves. Call Ivy 1580-J. Reward.

LOST—Tuesday afternoon on Whitehall or Peachtree street, or Capitol avenue car, Kappa Sigma fraternity pin. Set in rubies and opals. Finder return to J. B. Suttles, Constitution office and receive reward.

LOST—Terminal station waiting room Monday night, brown leather suitcase, initials "B. R." on end. Liberal reward for recovery, no questions asked. W. A. Brough, care Pittsburg Plate Glass Co., Atlanta.

SAVE MONEY NOW on Furniture at HIGH'S.

FOR RENT—OFFICES

TWO beautiful offices Third National Bank bldg. Address C., Box 100 ,care Journal.

OFFICE room for rent, newly papered and painted. Conveniences. Faces most prominent corner in city, front visible from six corners. Rent reasonable. 23½ Whitehall street.

SUMMER RESORTS

WANTED—Summer boarders; can accommodate 30 to 40; prices reasonable, with all modern conveniences. McKinney Hotel, Blue Ridge, Ga.

FOR RENT—Preferably by season, log cabin in Lonesome Cove, four rooms, uniquely furnished; well of cold water and spring, altitude 2,400 feet; beautiful scenery. Address L. L. Robison, Lonesome Pine Mountain, Tiger, Ga.

OPEN for the first season, "Lodge of the Lonesome Pine," located on the crest of Lonesome Pine Mountain, in the Blue Ridge section of North Georgia. New, unique and ideally located for rest and recreation. Particulars, L. L., Robison, Tiger, Ga.

FOR RENT—STORES

THREE handsome new stores and loft at Nos. 134, 136 and 138 Whitehall street. Also No. 69 South Broad street. George W. Sciple. Phones 203. No. 19 Edgewood avenue.

AUTOMOBILES

For Sale

FIVE-PASSENGER automobile to exchange for diamond. Answer J. W., Box 94, care Journal.

NATIONAL touring car, your own price, for cash, or will trade for smaller car, or real estate. Atlanta phones 1618 or 3449.

AUTOMOBILE parts nickel-plated, also silver, gold and brass plating. Silverware and beds. Simmons Plating Works, 125 Pryor street.

ONE OVERLAND 1911 model forty-horse touring car with all equipment; price $600.00; will arrange terms to proper party. Address Overland, Box 36, care Journal.

ATLANTA RADIATOR CO.

Automobile Radiator Work Exclusively.
Atl. Phone 3816. 79 Ivy St.

SAVE MONEY NOW on Furniture at HIGH'S.

TIRE REPAIRING

RETREADING a specialty. All work guaranteed. Sanders-Speer Vulcanizing Co., 100 Spring.

DOBBS TIRE REPAIR CO.

WE REPAIR AND SELL ALL MAKES OF TIRES AND TUBES. 226 PEACHTREE STREET. PHONE IVY 5646.

HUPMOBILE

SEE the new model 32, the finest light car ever produced for $1,050 f. o. b. Atlanta. John M. Smith, 122 Auburn ave.

AUTOGENOUS

OF ALL MACHINE PARTS. All kinds of repair work promptly done. Work guaranteed. Shearer Machine Co., 197 Whitehall.

BANKRUPT SALE

WE ARE closing out bankrupt stock automobile accessories and supplies at greatly reduced prices for cash. Masonic Temple building, 216 Peachtree.

AUTOMOBILE REPAIRING

WE DO it promptly and at a small cost. All work absolutely guaranteed. Now is the time. TRAVIS & JONES.
26 James St. 3rd Floor. Ivy 4832.

FOR SALE—One Ford automobile, four-passenger, model T, 1910, used very little and a bargain at $275. Also one Ford Runabout, 1911 model, in excellent shape. You can't afford to miss this bargain, only $275. For further particulars write, S. P. Fambrough, Monroe, Ga.

AUTOMOBILES REPAINTED

Tops recovered and repaired. Wheels, axles and springs repaired. High-grade work at reasonable prices.
JOHN M. SMITH,
120-122-124 AUBURN AVE.

OUR 1912 Oakland 45, $2,750; car used as demonstrator.
1912 Oakland 40, $1,675, used as demonstrator.
1912 Oakland 30, 1911 Oakland 33.
1911 Oldsmobile, $3,250 car, 7-passenger.
1912 Everett; 1910 Maxwell.
1911 Knox.
The above cars in fine running shape, fully equipped. Write for prices.
OAKLAND MOTOR CO.,
Secondhand Department, 26 James Street, Atlanta.

NEW BATTERIES

IF YOU want new batteries or your old battery made new, get our prices. We will give you the best guaranteed work at the lowest price. We will save you money. Don't forget. RINEHART ELECTRIC AUTO & BATTERY COMPANY,
133 Ivy street. Phone Ivy 5262.

OVERLAND.

TWO five-passenger, fore-door, Overland touring cars. Latest models. Excellent condition. Special price for quick sale.

$500.00 EACH.

Buick Motor Co. Atlanta Branch.

"TIMETEST"

MEANS
TIRE INSURANCE

The original patented process which PROTECTS AGAINST ANNOYANCES AND ACCIDENTS.
Not a "cold chunk" or "liquid cure."
MADE (GOOD) IN ATLANTA—THIRD YEAR HERE.
Note: No use paying a fancy price for so-called "tonics" or "cures." "QUICK SEAL" fiber filler is better and the price is one dollar. PUNCTURE PROOF TIRE COMPANY, FACTORY 40 AUBURN AVE. IVY 900.

OXYGEN-ACETYLENE WELDING

Broken or cracked metal articles of every description are PERMANENTLY REUNITED. Cast Iron, Wrought Iron, Steel, Aluminum, Brass, Bronze or Copper.
Automobile Parts, Machine Parts, Cylinders, Heaters, Boilers, Tanks, etc. No matter how large or small.
Send them to us and we will return them as strong or stronger than ever.
Immediate service and every weld guaranteed to hold.
Portable plants for large jobs too heavy to ship to us.

ATLANTA WELDING CO.

74 Ivy Street. Atlanta, Ga.

USED AND REBUILT AUTOMOBILES FOR SALE

ONE Stoddard-Dayton Roadster, $600.
ONE Marmon five-passenger car, thoroughly rebuilt, $850.
ONE Cadillac 1910, rebuilt, repainted, $700.
ONE Oldsmobile five-passenger touring car, $450.
ONE Cartercar, 50-horsepower, seven-passenger. Demonstrator. Big bargain, $1,300.
ONE Cartercar, 40-horsepower Roadster, demonstrator. Also a big bargain.
ONE Cartercar, 30-horsepower, factory overhauled, repainted, $550.
ONE Cartercar, 25-horsepower Roadster, rebuilt, $400.
ONE Electric Victoria, new batteries, with mercury arc-charging board. Act quick. Outfit goes for $400.
THESE CARS are guaranteed to be in very best shape. Good bargains. Need space for new cars. Address Cartercar Company, Nos. 238-40 Peachtree street. Telephone Ivy 2347.

Wanted

WANTED—1913 gasoline coupe. State make and price. Address C, Box 97, care Journal.

WANTED—To buy secondhand 5-passenger automobile. Phone Ivy 6207 or call 46½ Auburn avenue, room 10.

WANTED—A good automobile or Atlanta real estate in exchange for a good clean equity in 195 acres good firstclass land (30 acres fine bottom), near Hogansville nad Grantville; rents for 8 bales, only $1,220.00 against it. L. O. Wood, Carrollton, Ga.

MOTORCYCLES

WANTED—Second-hand motorcycle. Must be cheap and in good condition. State price and terms. G. L., Box 82, care Journal.

FOR RENT—STABLES

FOR RENT—One of the very few private stable sites close in, right at Marietta street, within three-quarter mile limit. Will lease vacant, or build stable and lease. Can accommodate 16 head stock and about ten wagons. Owner, Postoffice Box 19, Atlanta.

WANTED—ROOMS

Furnished

GENTLEMAN wants furnished room in refined Jewish family on north side. Address M., Box 121, care Journal.

FOR JULY and August by couple, furnished cottage, rooms or small apartment, suitable for housekeeping. North side section. Address E. P. E., Box 93, care Journal.

WANTED—By a family of three, no children, three or four furnished rooms for light housekeeping, house or apartment, must have electric lights and modern improvements; need not be exceptionally close in. P. P., Box 25, care Journal.

FOR RENT—HOUSES

GEO. P. MOORE,
Real Estate and Renting,
10 Auburn Ave.

$37.50—NO. 101 West Baker street, just off Orme street, we have a two-story house of nine rooms with all moden conveniences, nice neighborhood, and within easy walking distance.

$30.00—NO. 47 Drewry street, just one block of Highland avenue, we have a nice six-room bungalow with all modern conveniences, nice neighborhood.

$17.50—NO. 42 Doane street, you will find a nice two-story house of 7 rooms with all modern conveniences.

WANTED—BOARDERS

NICELY furnished rooms with board. 22 East Cain. Ivy 578-J.

111 WASHINGTON street, excellent board for legislators. M. 5361-J.

WANTED—Boarders; newly furnished rooms with meals. Ivy 7582-J.

THREE nice furnished front rooms, with or without board. 174 Ivy.

ROOM and board for men. Reasonable. M. 5178-L. 184 Capitol avenue.

ROOM and board, private home, all conveniences. Close in. Ivy 7057-J.

COOL rooms with best southern cooking. Reasonable rates. 214 Courtland street.

647 PEACHTREE—Desirable rooms for summer; one with private bath. Ivy 6634.

ROOMS and board, $3.50 per week. Close in. Atlanta phone 2174. 56 West Baker.

LARGE front room and dressing room, with board. 786 Peachtree. Ivy 2774-J.

THE WILTON, 220 Peachtree. Select boarding house Accommodation for legislators.

ROOM and board with every convenience, also few table boarders. Phone Ivy 1727.

COOL, furnished room with board. All conveniences. Close in. 168 Crew street.

A HOME for two business men, with refined couple; best neighborhood. Ivy 3707-J.

ATTRACTIVE, airy front room with board, reasonable. 79 West Peachtree. Ivy 1449-J.

ROOMS and board for legislators or two other gentlemen; near capitol. Call M. 1592-J.

STOP AT Gate City, best 50c hotel in the south. Corner Forsyth and Trinity ave.

THE FELTON—Best accommodations for about four legislators. Close in. 107 Ivy street.

TWO nice downstairs rooms, with meals, one with bath. Phone Ivy 5178. 43 W. North ave.

LEGISLATORS accommodated. Rooms and board. The Roy, 22 East Ellis. Ivy 7308-J.

NICE boarding house, furnished or unfurnished rooms to rent. Nice meals served. 47 Nelson street.

ONE large room with all conveniences for 3 young ladies or 3 young men. 23 Forrest avenue. Ivy 6257.

FOUR WEST PEACHTREE, select boarding house. Splendid accommodations. The Legislators. Ivy 6790-J.

WANTED—Two young men boarders, large front room with 5 windows, private bath, $5 per week. Call Ivy 3383.

NICELY furnished room with private bath; also one with adjoining bath; summer rate. 15 E. Tenth street. Ivy 6516.

CAN accommodate several legislators with the very best of board. Rates reasonable. 7 Orange street. Main 1410-J.

WANTED—A business lady or one or two young men to room or board in private family, north side home. Call Atlanta phone 1791.

CAN accommodate four legislators, nicely furnished rooms, with meals, one block from capitol. 98 Washington. Phone M. 5458.

FRONT room with board suitable for select couple or gentlemen, private family, reasonable rates. 53 East Cain street; conveniences.

85 LUCKIE

FOR good table board. Ivy 3150.

ROOM and board to couple and two men in lovely private home, best residence section; 15 minutes' car ride to business section. Ivy 2749-J.

241 WEST PEACHTREE

LOVELY rooms with private bath, best location, table board. Ivy 1959-L.

63 EAST CAIN

LARGE cool rooms and table board. Ivy 6933-J.

IVY HOTEL, 98 IVY ST.

AMERICAN ULAN. $1.25 UP. Weekly Rates.

36 EAST NORTH AVE.

BEAUTIFUL furnished rooms with excellent table board, also table boarders wanted. Ivy 6501.

477 PEACHTREE

SELECT board, table boarders specialty. Ivy 7010.

534 PEACHTREE

EXCELLENT board for legislators. Bell phone Ivy 7537.

THE WINDSOR

FURNISHED rooms, private bath, table board. 110 Ivy.

16 E. BAKER.

ROOMS, all conveniences, just off Peachtree. Ivy 2066-J.

26 CAPITOL AVE.

ROOM and board. Gentlemen or ladies. East side of Capitol.

A COUPLE WANTED in a private Ponce de Leon ave. home. Running water in bed rooms, screened-in sleeping porch, use of garage. Phone Ivy 7455.

SAVE MONEY NOW on Furniture at HIGH'S.

BELLEVUE INN

NICELY furnished single or double rooms, with or without meals. 57 East Third, Ivy 1598-L.

PEACHTREE INN.

PEACHTREE and Alexander Sts. American plan, $7.50 per week up, room to yourself. European, $3 week up.

RAILROAD SCHEDULES.

Atlanta Terminal Station.

SOUTHERN RAILWAY.
"Premier Carrier of the South."
Arrival and Departure of Passenger Trains, Atlanta.
The following schedule figures are published only as information and are not guaranteed.

No.	Arrive From—		No.	Depart To—	
36	B'ham	12:01 am	36	New Y'k	12:15 am
35	New York	5:00 am	20	Columbus	5:20 am
15	Jack'ville	5:30 am	15	Cincin'ti	5:40 am
43	Wash'ton	5:25 am	22	Ft. Val.	5:30 am
12	Shrevep't	6:30 am	35	Bir'ham	5:50 am
23	Jack'ville	6:50 am	7	Chatta.	6:40 am
*17	Toccoa	8:10 am	12	Richmond	6:55 am
26	Heflin	8:20 am	29	Bir'ham	11:30 am
29	New Y'k	11:15 am	23	Kan. City	7:00 am
8	Chatta.	10:35 am	16	Brunswick	7:45 am
7	Macon	10:40 am	38	New Y'k	11:00 am
27	Ft. Val.	10:45 am	40	Charlotte	12:00 n'n
21	Columbus	10:50 am	6	Macon	12:20 pm
6	Cincin'ti	11:10 am	30	Columbus	12:50 pm
40	B'ham	12:40 pm	29	New Y'k	2:45 pm
20	Columbus	1:40 pm	15	Chatta	3:00 pm
30	Bir'ham.	2:30 pm	39	Bir'ham	4:10 pm
39	Charlotte	3:55 pm	*18	Toccoa	4:30 pm
5	Macon	4:00 pm	2	Columbus	5:10 pm
37	New Y'k	5:00 pm	5	Cincin'ti	5:10 pm
15	Brunswick	7:50 pm	28	Ft. Val.	5:20 pm
11	Richmond	8:30 pm	25	Heflin	5:45 pm
24	Kan. City	9:20 pm	10	Macon	5:50 pm
16	Chatta.	9:35 pm	44	Wash'ton	8:45 pm
19	Columbus	10:20 pm	24	Jack'ville	9:30 pm
31	Ft. Val.	10:25 pm	11	Shrevep't	11:10 pm
14	Cincin'ti	11:00 pm	14	Jack'ville	11:10 pm

Trains marked thus (*) run daily, except Sunday. Other trains run daily, Central time. City Ticket Office, No. 1 Peachtree street.

FOR RENT—ROOMS

Unfurnished

THREE or four connecting; close in. 111 Capitol ave.

THREE nice rooms, $7.50. Four nice rooms $10. 31 Castleberry street.

FOUR large rooms, all conveniences, vacant July 1, $16.00. 148 Logan st.

FOR RENT—Two connecting unfurnished rooms, gas and bath. 16 West End avenue.

TWO rooms and a kitchenette for housekeeping. Reasonable. 179 Woodward avenue.

TWO ROOMS and bath, the Francis Apartment, 325 Peachtree st. Apply to janitor.

THREE unfurnished rooms in private family. Close in. All conveniences. 108 East Ellis st.

FOUR furnished rooms, prices $5, $6 and $10 month. 150 Courtland, Atlanta phone, 1482.

IN BEAUTIFUL West End Park, two rooms and kitchenette, partly furnished if desired. W. 302-J.

TWO connecting rooms for light housekeeping. Close in. Atlanta phone 5736 M. 171 Woodward ave.

FOR $7.75 per month, two rooms for light housekeeping, with owner. Gas, sink, bath. Phone Ivy 6106.

FOUR rooms for light housekeeping, bath, electricity, sink and phone. 95 Walker street, rent $16.50. On car line.

TO PARTIES without children, 3 rooms built for light housekeeping. Best section Inman Park. Call Ivy 3886-J.

THREE nice connecting rooms for rent with gas, water and bath, $10 per month. 441 Fraser st. Main 4765-J.

THREE unfurnished rooms for light housekeeping, bath, gas, electric lights and sink. Close to car. 91 Oglethorpe avenue.

THREE or four upstairs rooms, private bath, sink in kitchen. To parties without children; nicely located. Call M. 3264.

ROOMS for light housekeeping, for rent by owner; improvements, such as sink, gas and electric lights. References required. Main 2358-J.

FOR RENT—Three beautiful, unfurnished rooms with every convenience. Near Piedmont park, $15.00 if taken this week. 48 Piedmont Place.

THREE beautiful connecting rooms conveniently arranged for light housekeeping, in an ideal home, north side. Rates reasonable, references exchanged. Call Ivy 252. 308 East Linden ave.

FOR RENT—Five unfurnished rooms with bath; also electric lights furnished; heat in the winter, $35 per month. Located between the Peachtrees, three doors from Fourteenth street. Telephone Ivy 5398-L.

Furnished

REAL nice furnished rooms for rent at 79 W. Cain street.

TWO nicely furnished rooms with all conveniences. Apply 445 Peachtree.

SPLENDID rooms 50c to $1.00 per day. Gate City Hotel, 108½ S. Forsyth.

THREE nicely furnished rooms, all modern conveniences; close in. 50 Orme st.

ONE large nicely furnished room, with couple. 53 Capitol ave., Apt. 5. M. 2145.

NICELY furnished rooms with all necessary conveniences, at 15 East Cain street.

FURNISHED rooms with or without board. Jewish cooking. 108 Capitol avenue.

LARGE connecting rooms light housekeeping. Also rooms. 210 Spring. Ivy 3205-J.

FOR RENT—Furnished room, to business lady. 25 Glendale, $6.00 month. Ivy 129-L.

TWO nicely furnished rooms for housekeeping, nice location. 58 West Peachtree.

TWO pleasant, connecting rooms and kitchenette. Reasonable. Ivy 5459-J. 24 E. Baker.

TWO or three nicely furnished housekeeping rooms in Grant park section. M. 5211-J.

THREE elegant furnished rooms for rent, for light housekeeping. Apply 407 Fraser st.

FOR LEGISLATORS—Cool, furnished front room. Close to capitol. 156 Central ave.

TWO nicely furnished front rooms for light housekeeping. 120 E. Merritts. Ivy 6713.

TWO nicely furnished rooms, second floor; room and board. 22 E. Harris. Ivy 5589-J.

FURNISHED room, every convenience, close in, $10, for gentleman. 18 W. Peachtree street.

BEAUTIFULLY furnished front rooms with sleeping porch, one with kitchenette. 29 Currier.

FURNISHED room for two young men; walking distance; private family; south side. M. 3588.

NICE, cool, front room, electric lights, new bungalow, two gentlemen. 53 West Fourth street.

DELIGHTFUL front room in attractive Peachtree home, beautiful location, garage. Ivy 3086-J.

FIVE or six legislators can find room and board, all conveniences. Apply at 354 Capitol avenue.

TWO furnished rooms, either for legislators or light housekeeping. M. 1592-J. 232 Capitol avenue.

COOL, quiet room for legislators. Bath attached. Close in. Best neighborhood. 46 Woodward.

NICELY furnished room, two blocks of Capitol. Prices reasonable. 101 Capitol avenue, M. 2484-J.

COOL, furnished front room for 3 or 4 gentlemen. Close in. All conveniences. 57 E. Fair street.

ONE furnished room for legislators with all possible conveniences. Hot water, etc. 200 Rawson street.

102 IVY ST.

AIRY front rooms; close in; all conveniences.

NICE ROOMS, also light housekeeping apartment. Private family. Close in. 151 Spring st. Ivy 6640-J.

CAN accommodate about ten legislators with nicely furnished rooms and board near capitol. 75 Washington st.

ONE large, cool front room on first floor; also housekeeping room. 74 Walton street. One block of postoffice.

FURNISHED rooms, light housekeeping or legislators. Large, shady yard, porch. 450 Peachtree. Ivy 207.

FURNISHED rooms for light housekeeping; good location; references exchanged. 249 Spring. Ivy 4898-J.

BEAUTIFUL room for two legislators. All conveniences. Close in. Best neighborhood. 129 Richardson street.

ONE to three rooms, private family, desirable location, north side. Excellent board across street. Phone Ivy 1281-J.

NICE, cool rooms; also light housekeeping apartment, private family; close in. 151 Spring street. Ivy 6640-J.

ONE elegantly furnished front room for gentleman only, convenient to meals. 375 Spring street. Bell phone Ivy 7461.

TWO business women or couple may secure large handsomely furnished room at No. 1 Baltimore place, Flat two.

(CONTINUED IN NEXT COLUMN.)

FOR RENT—ROOMS

Furnished

DELIGHTFUL, large room, in modern, private home; beautiful section of the city; refined, sociable family. Phone Ivy 309.

DELIGHTFUL large room in modern private home; beautiful section of the city. Refined, sociable family. Phone Ivy 309.

TWO connecting, furnished, large rooms with private bath. All conveniences, 25 minutes' ride from city. Phone Decatur 510.

THREE connecting rooms, furnished complete for housekeeping; gas stove; all conveniences; close in; ideal for summer. M. 3758-J.

TWO nicely furnished rooms for housekeeping, also one nice cool front room in private family, all conveniences. 79 West Baker.

THREE nicely furnished rooms for rent for light housekeeping; private family; all conveniences. 163 Courtland street. Ivy 7057-J.

FAMILY of two, own home, two furnished or unfurnished housekeeping rooms. Couple, no children; facing Grant park. 321 Cherokee ave.

152 WEST PEACHTREE—Two or three connecting rooms for housekeeping, bath adjoining in modern home, within walking distance.

LARGE, COOL front rooms. Nicely furnished. All conveniences. Nice street. Easy walking distance to center of city. Very cheap during summer months. 68 Currier street.

AT THE CARROLLTON

20 CARNEGIE WAY, furnished apartments and furnished rooms. J. F. Steele, Mgr.

SAVE MONEY NOW on Furniture at HIGH'S.

TWO or three beautifully furnished front rooms for housekeeping. Newly papered. Sink in kitchen. Also 1 bed room and kitchenette, $12.50. Two or three other suites very reasonable. 290 Washington st.

THE PICKWICK

NEW TEN-STORY, fire-proof building; rooms single or en suite with bath. 77 Fairlie st., adjoining Carnegie Library.

Furnished or Unfurnished

FOUR furnished or unfurnished rooms. Hot and cold bath. 217 Capitol avenue.

ONE nice, bright front room, furnished or unfurnished. 284 Spring street.

15 BALTIMORE block, furnished or unfurnished rooms for rent with meals, if desired.

THREE light housekeeping rooms, unfurnished, and one furnished bed room. 46 Formwalt.

LARGE front room, one small adjoining bath, furnished or unfurnished. 216 South Pryor, phone 1414.

ONE large, downstairs front room, nicely furnished, private family, close in. Call Ivy 6220-L. 41 West Baker.

TWO connecting, upstairs, front rooms, furnished or unfurnished. Trained nurses preferred. 219 West Peachtree. Phone Ivy 6756.

FOR RENT—HOUSES

Unfurnished

CALL, write or phone for our rent bulletin. Ralph O. Cochran, 74-76 Peachtree st.

FOR RENT—Five-room cottage, 74 Evans street. Apply owner, 50 Oglethorpe, West 626.

CALL, write or phone for our rent list. Ivy 3390. Chas. P. Glover Realty Co., 2½ Walton street.

SEE OUR LIST before you rent. Stewart & Cooper, Renting Agents, 317 Peters bldg. Main 1228.

HOUSES, Apartments and Stores for rent. Phone us and let us mail you a rent list. George P. Moore, 10 Auburn avenue.

OUR WEEKLY RENT LIST gives full description of everything for rent. Call for one or let us mail it to you. Forrest & George

REAL ESTATE—Sale or Exchange

WANTED TO SELL, or will trade ten lots in the city of Girard, Ala., for good automobile. Address J. L. Beverly, Thomasville, Ga.

6-ROOM RESIDENCE and two acres of land in best part of Kirkwood. Price way below value, and a small cash payment will handle. This is a pick-up. Call Milton, Main 2053.

WE HAVE a customer who would like to exchange 50 acres of north Georgia land, for either a fancy grocery or soda water business. See Mr. Braswell, 725 Atlanta National Bank building. Main 1705; Atlanta 1868.

WE HAVE a customer who would like to exchange fifty acres of north Georgia land for either a fancy grocery or soda water business. See Mr. Braswell, 725 Atlanta National Bank building. Main 1705, Atlanta 1868.

FOR SALE, or will exchange for city property—65 acres of highly improved land in great Piedmont apple belt, half mile of the famous summer resort, Mt. Airy, Ga. No dwelling. large, new barn and tenant house. Land lies well for general farming. Address P. O. Box No. 87, Mt. Airy, Ga.

FOR EXCHANGE—REAL ESTATE

WILL exchange pretty suburban cottage for negro property, renting $25 to $30 per month. Address J. B. C., Box 133, care Journal.

I HAVE several farms near Fort Valley, which will exchange for property in or around Atlanta. J. T. Kimbrough, M. 4078, 409 Atlanta National bank building.

SAVE MONEY NOW on Furniture at HIGH'S.

WILL exchange house and lot in Atlanta and vacant lots for house in Clarkston or Stone Mountain. Will take purchase money notes for lots. Address S., Box 125, care Journal.

FOR SALE—FARMS

40-ACRE fine farm for sale or exchange for auto, wood saw outfit, etc. Address L. J. Turner, Hampton, Fla.

136-ACRE farm in Greene county. Well improved, on main road, to exchange for Atlanta residence. W. A. Walker, 14-A Auburn ave.

IF YOU are interested in real estate in or around Blue Ridge, Ga., city or farm lands, correspond with J. M. McKinney, Blue Ridge, Ga., he can furnish you.

SAVE MONEY NOW on Furniture at HIGH'S.

20 ACRES on car line with five-room house. Barn, pasture and fruit. Fine truck, poultry and hog farm. Small cash and balance easy. Brotherton & Callahan. Bell Phone 416, East Point, Ga.

FOR SALE—One hundred and ninety acres land, five miles of Elijay, on public road with good spring, good house and outbuildings. One hundred bearing apple trees, about forty acres wood. One hundred thousand feet pine and oak saw mill timber. Close to church and schools. Only ten dollars per acre. Address J. G. Couner, Elijay, Ga.

WANTED—REAL ESTATE

WANTED—Suburban homes, acreage and farms near Atlanta to sell or exchange for Atlanta property. H. C. Blake, Main 3145, Atlanta National Bank bldg.

FOR quick sale or exchange, list your bargains, city or country property, with the National Land Sales and Development Corporation, 907 Empire bldg., Atlanta.

SAVE MONEY NOW on Furniture at HIGH'S.

WANT to buy direct from owner, in good residence section, eight-room home, around $6,000. Want to buy at once and it is necessary to give all particulars with reply. R. E., Box 34, Journal.

MODERN north side home, 7 or 8 rooms, near Peachtree, Piedmont, Myrtle street or Druid Hills. Price not over $12,500. Payment thirty acres of beautiful north side acreage, balance cash. C. H., Box 124, care Journal.

I WANT to buy a home on north side, about $10,000, giving as part payment my equity in tract of railroad frontage within city limits and paying balance in cash. Address Owner, Postoffice Box 719, Atlanta.

WILL pay $500 to $700 cash on cottage for home convenient to good car service. Must be worth the money and in good location. No reply considered unless street and number and best terms are given. Cottage, Box 26, Journal.

WANTED to buy from owner 4 or 5-room cottage; must be in good condition, city improvements, close to car line in good community. Give best price and terms. Agents save your time and stamps. V. A. P., Box 113, care Journal.

FOR EXCHANGE—FARMS

WANTED—To trade 490 acres of good farming land, 9 miles of Douglas, Ga., for mules and horses, 7,000,000 feet of long leaf pine in Orange county, Fla., will exchange for mules or horses for quick exchange. C. C. Campen, Waycross, Ga.

FOR SALE—TIMBER LANDS

75,000,000 feet of long leaf pine in Polk county, Fla., 3 miles from railroad, will sell on agreed estimate for ($1.00) one dollar per thousand feet. Terms. C. C. Campen, Waycross, Ga.

MANY WORKERS find quick advancement through The Journal Want Columns, where they have the opportunity of being placed in touch with employers who, after knowing of their ability and faithfulness, are glad to pay full remuneration for high grade service.

If You Have Some Money

Now is the time to get on the trail of a good Real Estate purchase. When some of the big buyers are in Europe and others have money tied up until fall, look for real bargains in these Journal ads.

FOR SALE—REAL ESTATE

NEW, MODERN six-room bungalow on Highland View. By owner. Easy terms. Ivy 3886-J.

TWO vacant lots at 25 Connecticut avenue for sale cheap. Apply to T. H. Cox, 905 Marietta st.

THREE eight-grave cemtery lots at a sacrifice if taken at once. Address Cemetery, Box 15, care Journal.

BY OWNER, 6-room bungalow; Inman Park; modern; extra swell bargain; terms. Call Floyd. Ivy 3149-J.

MODERN two-story house and large store in Inman Park, on terms like rent. 400 Temple Court building. M. 4189.

WHEN others fail, "Ask Mr. Babbage" to sell your property. 124½ Peachtree (adjoining Piedmont hotel). Ivy 1561.

COLLEGE PARK—Beautiful five-room bungalow, 500 feet of car line. For sale by owner, J. E. F., Box 21, care Journal.

OWNER will sacrifice two-story, eight-room north side house, also Inman Park bungalow. Phone Berriman, Ivy 1421. 515 Third Nat. bank.

PRETTY COTTAGE for sale; North Decatur car line; water, sewer, electric lights. Special price $2,750. Easy terms. H. C. Blake, Main 3145.

IN WEST END'S most beautiful addition, I will build on nice large lots, 5 and 6-room bungalows to suit purchaser. Address W. L., Box 82, care Journal.

FOR SALE—Home on Lee street, same block Fort McPherson; also two-acre lot river line. Bargain if bought quick. M. B. Jarman, 570 Whitehall street.

FOR SALE BY OWNER—Beautiful 6-room bungalow in Druid Hills, stone front, and all the built-ins that make an attractive place. Address C. S., Box 14, care Journal.

SAVE MONEY NOW on Furniture at HIGH'S.

BUY IT NOW

AN IDEAL bungalow, all conveniences and improvements on beautiful bulevard. 170 St. Charles avenue. Owner, Ivy 761.

CAPITOL AVE. nine-room house, at a sacrifice. Leaving the city and must sell. House in nice condition. East front shaded lot, 50x200. For full information call the owner, Main 2954-J.

FOR SALE—Modern eight-room, two-story house, East Linden avenue. One block of North avenue school. A nice home or a good investment. Phone Ivy 1488 or E. L., Box 18, care

$850—ST. CHARLES AVE. lot, 50x190, south front; nice shade; elevated some. This investment will bring you $500 profit in six months. I must sell at once. Bargain, Box, 157, care Journal.

VIRGINIA AVE. LOT—On this exclusive street I have a nice lot next to a beautiful home, 50x190, for $2,100, on easy terms, as must sell. Write me at once. Mrs. W. N., Box 102, care Journal.

HOME OR INVESTMENT—Nearly new suburban 5-room house and two lots for $1,245 cash. Fine school; good neighbors close, and 5-cent car fare; growing section. "Distressed Widow," Box 205, care Journal.

FOR SALE—Site for private stable or blacksmith shop within three-quarter mile limit, just off Marietta street. Or will improve to suit tenant and lease. Bargain at $2,500.00. Owner, Postoffice Box 719, Atlanta.

IN WEST END, on Gordon street car line, I have some beautiful lots, value $1,000 each. I can build you a home on one of these lots and make easy terms. Let me see you about these. John Starr, 611 Empire Life building.

IN ONE block of Ansley Park annex, where lots are valued at from $1,500 to $3,000, I have a lot 50x198 for $850. Will sell on terms of $50 cash and $17 per month. This will double by spring. Address "Cheap," Box 127, care Journal.

DIRECT FROM THE OWNER—50 lots, now ready to show, adjoining Druid Hills, two blocks off Ponce de Leon avenue, $200 to $400 each. Sewer, water, gas within 1,000 feet. See Mr. Rupley, 1100 Empire Life building. Ivy 5478.

FIVE-ROOM cottage with 3½ acres in high class section, at Clarkston, Ga., $500 cash, balance $15 per month, good business railroad schedule on the Stone Mountain electric line passing place. Bell phone 416. Brotherton & Callahan, East Point, Ga.

FOR SALE—Practically new bungalow, 6 rooms and bath, facing East Lake-South Decatur car line, just beyond Moreland avenue. A home not a house and lot. Occupied and for sale on easy terms. $20 or $25 per month, by owner. Mr. Andrews, 15½ Peters street. M 2168.

FOR SALE—At a sacrifice, a lot 50x300, in Brookwood section, the only 50-foot lot in the locality, surrounded by the most elegant modern homes in Atlanta; just the right elevation and shade. If you contemplate building a home this lot will suit you. Address P. O. Box 1577, Atlanta, Ga.

FOR QUICK SALE—A nice new bungalow, six rooms and bath, on large, well located lot with fruit and shade trees. Built for a home, but will sell at a bargain if can dispose of it at once. Some cash and balance like rent. Phone me for particulars. Bus. Phone Ivy 1310, residence M. 2430-J. S. A. Kysor, owner.

A SACRIFICE—160 acres of land for $225, in north Georgia, 1½ miles from the railroad, in Murray county. It's worth that to hold the earth together; half of it can be cultivated. First one comes with good check for $225 gets the acreage. Titles are absolutely good. Fischer & Cook, 519-20 Fourth National Bank building.

$12.50 PER ACRE gets 160-acre farm 4 miles from Toccoa, on good public road, mail route, two horse crop open, rented to good white tenant, fine apple orchard, enough ties on place to pay for it at the price I ask for it. Would take a good secondhand automobile in part payment on the place. Write, come or wire quick. C. Hicks, Toccoa, Ga.

ANSLEY PARK LOT AT SACRIFICE.
I MUST leave Atlanta and must sell a lot I purchased in Ansley Park to build on. It is one of the prettiest lots in the park, lies nicely, has east front, will sell my equity for just what the lot cost me. Adjoining lots have sold for from $600 to $1,000 enhancement. Address Park, Box 112, care Journal.

HOME SACRIFICED.

OWING to my making a change, I want to sell my home at once; has 8 rooms, 2 stories, furnace heat, hardwood floors, servants' house and garage; is located in the best residence section on the north side. Price $7,500. Easy terms. Address Home, Box 12, care Journal.

SUBURBAN home with six acres, nice servant's house, a convenient eleven-room house with furnace heat, hot and cold water, sewerage, bath, nice lot of fruit, barn, poultry houses and summer outhouses and gymnasium, large lawn, in Clarkston, on Georgia railway, with good business schedule, also the Stone Mountain electric line passes in front. Terms reasonable. Brotherton & Callahan, East Point, Bell Phone 416.

FORCED sale, on North Boulevard, between North and Ponce de Leon avenues, we offer a beautiful 9-room, 2-story modern home on large shaded lot with garage and servant's rooms. This must be sold and all we want is a decent offer.
GRANT street, close to Georgia avenue, a dandy 6-room modern cottage for only $2,875.
HOOD street, close to Windsor, two 4-room houses, renting for $300 a year, for only $2,650. This is good white property.
THIRD street, lot, close to Spring, 40x90, for $1,800.
SPRING street, near Pine, an 8-room, 2-story modern home, for only $4,250. See us for the above. Fischer & Cook, 519-20 Fourth National Bank building.

AM LEAVING city and have my home, a six-room bungalow, for sale, the house is located on a very high point in the Druid Hills section and I can sell it on very easy terms. House has parlor, dining room, living room, kitchen and two bedrooms, nice tile bath, hall running from living room to kitchen. Has oak hardwood floors, house is storm sheathed and double floored and is screened throughout. Awnings and guttering up, yards all fixed up, plenty of chicken runs and nice garden now growing, lot is 48x190 feet, and level. You will have to see this to appreciate it. Terms will suit you. If you want a home answer this, agents need not apply, house completed last January, and I have lived in it since. Answer H. A. V., Box 14, care Journal.

FOR SALE—REAL ESTATE FOR RENT—HOUSES

W. A. Foster & Raymond Robson

Bell Phones 1031-1032. 11 EDGEWOOD. Atlanta Phone 1881.
"IF YOU SEE IT IN OUR AD, IT'S SO."

FOR SALE

CORNER store and dwelling combined. Rents so as to make good investment, or if desired can get possession in sixty days. Good corner for grocery business. See Mr. White.

BRAND-NEW 6-room bungalow on Brooks street, convenient to both Decatur and McLendon cars. Modern in every way. Price $3,500. Easy terms. See Mr. Cohen.

ON EAST NINTH STREET, we have one of the nicest 9-room houses in the city. Hardwood floors; furnace heated; and the interior finish is of hardwood. The location of this is ideal as it is on the highest point in the city, overlooking Piedmont Park, and all of the surrounding section. The price is $9,000 with some terms, and it is fully worth it. See Mr. Martin.

IN THE BEST renting section of the Fourth ward, four houses, with all conveniences, renting for $65.50 net. Price, for quick sale, $5,500. This is over 14 per cent. See Mr. Hook.

SUBURBAN BUNGALOWS—With city conveniences; 15-minute car service. In good, established neighborhood. Brand-new 6 rooms each. Have bath, hot and cold water, tile sidewalks; big lots; nice mantels, electric fixtures, etc. This is your opportunity to buy a home on easy terms, and at bargain prices, as we are instructed to sell them—and we will. Simply ask for a salesman; all are posted.

FOR RENT

16-R. H.,	306 E. Hunter street	$100.00
12-R. H.,	179 Lucile avenue, furnished	75.00
12-R. H.,	630 Edgewood avenue	80.00
12-R. H.,	124 LaFrance	40.00
12-R. H.,	40 West End avenue	50.00
10-R. H.,	783 W. Peachtree street, furnished	75.00
10-R. H.,	Clairmont avenue, Decatur, Ga.	50.00
10-R. H.,	48 West End avenue	50.00
10-R. H.,	7 Wellington, Battle Hill	15.00
10-R. H.,	39 Inman Circle, furnished	75.00
10-R. H.,	503 Washington, furnished	45.00
9-R. H.,	46 Williams	42.60
9-R. H.,	314 Williams	50.00
9-R. H.,	105 W. Harris	60.00
9-R. H.,	60 E. 17th street	75.00
8 R. H.,	59 East Ellis	35.00
8-R. H.,	58 N. Butler	40.00
8-R. H.,	690 S. Boulevard	35.00
8-R. H.,	25 Colquitt	40.00
8-R. H.,	558 Capitol avenue	33.35
8-R. H.,	143 Kelly street	20.00
8-R. H.,	280 Euclid avenue	45.00
8-R. H.,	701 N. Boulevard	75.00
7-R. H.,	51 Chatham	32.50
7-R. H.,	65 Austin	40.00
7-R. H.,	11 Krog	25.00
7-R. H.,	146 Sinclair	35.00
7-R. H.,	55 S. Howard	25.00

IF YOU HAVE MONEY TO LOAN WE CAN PLACE IT.

FOR SALE—REAL ESTATE FOR SALE—REAL ESTATE

B. F. BURDETT REALTY CO.

413 EMPIRE BLDG. PHONES 2099.

PONCE DE LEON AVENUE BUNGALOW, NEAR NORTH BOULEVARD. Beautiful, artistic bungalow on large, shaded lot 50x275 feet to a 20-foot alley. Bargain at $8,000, on terms of $2,000 cash. No loan to assume.

$4,500 FOR FOUR NEW NEGRO HOUSES in Fourth Ward. Part of the lot fronts on Decatur street. These houses are all paying good rental. Better investigate at once. The key to a small fortune.

L. O. TURNER CO.,

M. 5202. 1217 Atlanta National Bank

PONCE DE LEON AVENUE corner, 115x235. A real mansion on this lot. Price $21,500. This is the best value offered on the north side today.

JUNIPER STREET CORNER—57 feet of frontage; 11-room, 2-story home; leased for $65 a month. Price $7,500. This is only a few feet from Peachtree street, where propetry has just sold for $775 a foot.

PRYOR STREET—Close to Mitchell street, we offer a real bargain. Investigate this.

JOHN WESLEY COOPER, Salesman.

We Have for Sale a Beautiful Bungalow in Ansley Park

JUST OFF car line; has seven rooms and sleeping porch, servants' rooms in basement, hardwood floors, electric lights, and every modern convenience. Price sixty-five hundred dollars, on terms.

Also One Block Off Ponce de Leon Ave.

WE HAVE one of the prettiest six-room bungalows in the city, hardwood floors, electric lights, lot 54x160 feet to alley in rear, and the biggest bargain in the city at price; $5,500 on terms.

M. L. THROWER

39 N. FORSYTH ST.

WEST END HOME

106 HOLDERNESS STREET for $3,500.00. This is a modern 6-room home on large lot with living room, dining room, kitchen and three bed rooms. This place is easily worth $4,000, but the owner needs some money and has authorized us to sell for $3,500.00.

Empire Trust & Safe Deposit Co.

Empire Building

DILLIN-MORRIS COMPANY

Atlanta National Bank Bldg. Both Phones 4234.

DRUID HILLS SECTION—We have a beauty to offer in a seven-room bungalow at a bargain. See us for price and terms.

$3,400, NEAR MORELAND avenue—Six-room bungalow, modern in every respect. Terms $300 cash, balance $25 per month.

$3,500, GRANT STREET, near St. Paul church—Seven-room, two-story house in perfect repair. No loan. Terms to suit.

$4,000, OAK STREET, West End—Six-room cottage on a big shady lot 50x200. Terms $500 cash, balance easy.

WARE & HARPER

724-725 Atlanta National Bank Building.

12 PER CENT

SEMI-CENTRAL, less than half mile of Five Points.
ONE LOT 84x132 feet with side alley.
TWO-STORY, four apartments, rents for $100 per month. Has never been vacant. Price $10,000, no less, might take half cash. Nothing better as an investment. No janitor service or coal bills.

MARIETTA STREET BARGAIN

NOW is your time to pick up a store lot while prices are low and when you can get it on easy terms. Remember that all of the good business property was once sold for small friers; 25x115 to 20-foot alley. The price is only $3,250. Terms $1,000 cash, $50 every three months.

EDGEWOOD AVENUE

WE OFFER two small pieces of property on this street that are belw the market. If you want a sure profit, see us.

Ask for Mr. Wright.

TURMAN, BLACK & CALHOUN

203 Empire Building.

MANY FARMS are bought and sold through the Want Ad Columns of The Journal.

FOR SALE—REAL ESTATE FOR SALE—REAL ESTATE

DO YOU WANT TO MAKE $20,000?

IF YOU HAVE $4,000 TO INVEST, we can show you where you can make $20,000 NET PROFIT ON A NORTH SIDE SUBDIVISION without any further effort on your part, and ON AN INVESTMENT OF ONLY $4,000 CASH.

IF YOU HAVE THE MONEY and MEAN BUSINESS, it will pay you to SEE US AT ONCE. IF NOT, please do not waste our time, as THIS IS STRICTLY A BONA-FIDE, QUICK ACTION BUSINESS PROPOSITION, which CANNOT BE HELD OPEN, but must be acted on at once to make the money.

BAILEY & ROWLAND

1117 Fourth National Bank Bldg.,
Bell Phone Main 3217.

SIX A NO. 1 HOME BARGAINS

ANSLEY PARK, near car line, new seven-room bungalow with servant's rooms in basement, the prettiest thing in this beautiful residence park for $6,500. Also one on Euclid avenue, Inman Park, for $5,500. Also one near St. Charles and North Boulevard, at $4,000. One in West End Park, at $3,750, on very easy terms. Five-room cottage in Inman Park at $2,750. Four-room cottage on Iverson street, at $1,750.

WILSON BROS.

701 EMPIRE BLDG. MAIN 4411-J BELL PHONE

COLLINS BROS. & DAVIES

715 EMPIRE BLDG. PHONE MAIN 1311.

12 PER CENT INVESTMENT

WELLS STREET—Negro property on a lot 107 feet front two blocks off Whitehall street, and always rented. The lot alone is worth the price. $3,000 is the price, and this can be sold on $500 cash, balance $25 per month. There is future to this property without a question.

41 ONTARIO AVENUE, WEST END PARK

A NICE, up-to-date 5-room bungalow, with all conveniences, on a large level lot. We have a price of $3,250 on this, and can make terms to suit. For a small proposition this is exceptionally good.

VACANT LOTS

WE HAVE a sacrifice price for a few days on the following lots: Two on St. Charles avenue, $1,875 each. Two on Greenwood avenue, and two in West Park.

IF YOU ARE LOOKING FOR A HOME OR VACANT LOT, SEE US FIRST. WE HAVE WHAT YOU WANT.

BUILD your home in a spot that makes you forget work; surround yourself with Nature's diversion; let outdoor recreation replace the wear and tear of a day's grind.

Brookhaven lots face the finest club property south.

There are a few at low prices and easy terms. Phone us.

CHAS. P. GLOVER REALTY CO.

2½ WALTON STREET

J. W. DOBBINS & CO.

312 PETERS BLDG. BELL PHONE M. 2126.

$4,000—SACRIFICE, RIGHT AT PONCE DE LEON AND BOULEVARD, 2-STORY, 7 ROOMS, WITH ELECTRIC LIGHTS, ETC. $500 CASH.

$4,100—NEW 6-ROOM BUNGALOW, WITH STONE FRONT, OAK FLOORS, BIRCH DOORS, LARGE PORCH, FRONTING TWO STREETS. $500 CASH.

$3,500—UP-TO-DATE BUNGALOW, IN BEAUTIFUL KIRKWOOD, HAS BEAM CEILINGS, BOOK CASES, ETC.; SHADED LOT, 60x165. $500 CASH.

$1,800—5-ROOM COTTAGE, BEAUTIFULLY SHADED LOT. $100 CASH, $15 PER MONTH, NO LOAN.

$500—$50 CASH, $5 PER MONTH, LEVEL, EAST FRONT LOT, 50x160; SEWER AND WATER; BEAUTIFUL HOME SURROUNDINGS.

HOME OPPORTUNITIES

NORTH JACKSON STREET, between Ponce de Leon avenue and North avenue, a splendid 8-room, 2-story house; beautiful east front; shaded lot; offered at a bargain. It's too large for present owner. Will take small piece of property as part payment. $3,000, 6 per cent loan.

BEAUTIFUL 8-room bungalow, prominent street of North Side, two bedrooms and bath on each floor, sleeping porch. Furnace, laundry, garage. Bargain.

WALDO & REDDING

Grant Building. JOHN S. SCOTT, Salesman. Phone Ivy 590.

A BEAUTIFUL SEVEN-ROOM BUNGALOW on West Sixteenth street, on corner, right near West Peachtree, nearly new and finished in mission and white with every convenience, including furnace and servant's house. Nice large lot and very attractive terms.

PEACHTREE ROAD THIS SIDE OF BUCKHEAD, lot 90x1,000 feet deep at $66 per front foot. This is well shaded, nicely elevated and in the most desirable section of this grand boulevard. This is the best value in this section.

A LOVELY SIX-ROOM BUNGALOW on Boulevard Circle, finished in mission, hardwood. The owner is leaving town and has made a price less than what it cost and wants and offer. Price $4,500.

"LET US SHOW YOU."

ADAIR & HOLT

REAL ESTATE AND LOANS.

97½ Peachtree St. Alfriend Bldg. Ivy 10.

$1,800 Rent From a $10,500 Investment

IN THE FOURTH WARD

MARVIN R. McCLATCHEY

CANDLER BUILDING,

Telephone Ivy 5220. List your Property with us.

FOR SALE—REAL ESTATE FOR SALE—REAL ESTATE

For Sale or Trade, a Nice Lot

ON ARGARD AVENUE we have a nice lot 58x158 that we can offer you at only $1,250, on good terms, or would trade for something worth the money. Let us show you this one.

Acreage in Lots of From 3 to 50 Acres In Size.

WE HAVE some nice tracts in all sizes, on car line, that we can offer you at low prices. If you want to get a nice little farm and spend your time in the country after you finish your work in the city, see us and we will try our best to get you located in a good section, where your land will grow while you are improving it and getting the benefit of the shade and pure air. Come in and let us show you what we have.

W. E. WORLEY

415-16 EMPIRE BLDG.

PEACHTREE CIRCLEHOME

IN ORDER to wind up an estate, we have a bargain in one of the most desirable and modern homes in this exclusive section, which was BUILT FOR A HOME, and not to sell.

HAAS & MacINTYRE

308 Atlanta National Bank Building,
Phone M. 1235.
Homer A. McAfee, Sales Manager.

Fulton County Home Builders

WE'LL FINANCE your building idea. We'll help you secure or pay for the lot you select; we'll draw your plans; we'll build the house. We'll then meet your reasonable requirements for repayment. We are building for scores of others—why not for you?

WE ARE BUILDING all classes of houses, small and large bungalows and palatial residences. Our different inspectors, with their respective foremen and mechanics, are each qualified for their special class of building. Let us show you.

Fulton County Home Builders

E. C. CALLAWAY, Pres't. J. W. WILLS, Secretary.
BEN J. PADGETT, JR., Superintendent of Construction.
529-30 Candler Building. Phone Ivy 4674.

For Sale, New Five-Room Bungalow

THIRTY-FOUR ARIZONA AVENUE, near Druid Hills section, one block from street car, porcelain bath, best fixtures, buffet, bookcases, china and linen closets, furnace heat, large lot, new building, never occupied, firstclass in every respect. Terms, cash $350, $30 per month, like paying rent.

A. W. FARLINGER, Owner

304 N. BOULEVARD—PHONE IVY 3079.

FIFTEENTH STREET LOT

LOCATED in one of the best sections of the north side, between Peachtree and West Peachtree, a vacant lot, 50x150, for $90 per foot.

Price, location and surroundings considered, this is the cheapest lot on the north side.

B. M. GRANT & CO.

GRANT BUILDING

FOR RENT—APARTMENTS FOR RENT—APARTMENTS

OGLETHORPE APARTMENTS FOR RENT

THE OGLETHORPE is one of the best of close-in apartment houses; is substantially built, nicely finished, and the apartments are conveniently arranged. Located within three blocks of the business center, making it very desirable for those wanting close-in homes. Consists of apartments from three to seven rooms.

We have a few very desirable apartments now for rent in this building.

FORREST & GEORGE ADAIR

FOR RENT—HOUSES FOR RENT—HOUSES

For Rent---Furnished House!

THE DARGAN HOMESTEAD, opposite the beautiful Dargan Park, West End. 12 rooms or two 6-room apartments, completely furnished.

SMITH, EWING & RANKIN

130 PEACHTREE ST.

IN THE REAL ESTATE FIELD

Decatur Street Parcel Brings $180 a Foot—Daniel and Juniper Street Sales—United Lead Company to Build $100,000 Plant on Southern Railway—Remarkable Enhancement Shown in Ponce de Leon Avenue Parcel Just Sold

More small sales were announced on Wednesday, with a prospect of additional announcements of this kind from now on.

C. H. Chapman has sold to Mrs. Margaret R. Tyler Nos. 262-4 Decatur street, improved property, for $9,000, or $180 a front foot. The sale was handled by the M. C. Kiser agency.

This property has a frontage of fifty feet and a depth of 120 feet. It begins 97.9 feet west of Hilliard street, on the north side of the street.

The Burdett Realty company has sold for J. B. Thompson to an out-of-town client Nos. 20-2-4 Daniel street, five houses on a lot 100x125, for $6,250, and or a client to W. C. Voyles lot 15 of the Plaster estate, fronting on Piedmont avenue, near the Southern railway, for $2,400.

G. M. McKinnon has sold for Nicholas Ittner to W. S. Williams a residence property at No. 333 Juniper street for $6,000. There is a cottage on a lot 50x150.

MANUFACTURING PLANT.

The United Lead company, a New York corporation, has let a contract to H. J. Carr & Co. for the erection of a $100,000 plant on the Southern railway at East and Bishop streets, near the plant of the Atlanta Steel company. Work will be started at once.

The building will be of steel construction and about 200 feet long. The company will have a pay roll of $60,000 a year.

SOME ENHANCEMENT, THIS.

In Tuesday's Journal appeared an account of the sale by Ware & Harper of the southwest corner of Ponce de Leon and Highland avenues, the third sale this season. W. J. Davis, the developer and banker, offers some startling figures on the enhancement of that same lot, as well as other parcels on Ponce de Leon avenue.

Mr. Davis bought this corner and the balance of the frontage, except one or two lots, on Ponce de Leon avenue extending back to Linwood avenue, with frontage on Blue Ridge avenue, in 1897, for $3,250. Since then $60,000 has been made on it, and the frontage on Blue Ridge avenue is velvet.

After he bought this property Mr. Davis offered it for $3,500, but could find no purchaser. Finally, in 1902, he did manage to sell the southwest corner of Ponce de Leon avenue and Highland avenue, a lot 110x250, part of which sold this week for $16,500, for $1,100.

He bought an adjoining lot, 100x465, in 1902, for $200, and later sold it for $5,750. The $200 purchase included three negro houses.

At that time Ponce de Leon avenue hadn't been opened, and considerable grading had to be done on the property. It looked rough, and Mr. Davis had a hard time persuading other people that there was anything in the property.

Incidentally, Mr. Davis added that there is plenty of property in Atlanta right now with the same future, and now, as then, the man who can look ahead will make money on it.

PROPERTY TRANSFERRED.

WARRANTY DEEDS

$350—Guarantee Trust and Banking company to Martin May, lot on south side Forrest street, 100 feet west of Kenwood avenue, 50x150 feet; June 24.

$750—Victor R. Smith to Central Bank and Trust Corporation, lot on southeast side Cascade avenue, 240 feet southwest of Cherry street, 52x207 feet; May 22, 1911.

$5 and other considerations—Miss S. Addie Owens to Mrs. Lucy C. Bergstrom, lot on west side of Hampton street, 3117 feet north of Emmett street, 50x100 feet; March 10.

$1,650—General Realty and Development Corporation to Dan W. Green, lot on east side of Joe Johnston avenue, 210 feet north of Greensferry avenue, 49x280 fete; June 24.

$3,800—Mrs. Aline E. Timmons to Mrs. Fannie M. Scott, lot 110 feet north of Decatur street and 215 feet west of Young street, on an alley, 96x50 feet; June 24.

$350—Mrs. Harriett E. Campbell to Mrs. Aline E. Timmons, lot in block bounded by Decatur, Yonge and Hilliard streets, and Pittman place, 76x186 feet; September 18, 1910.

$55—Traders Company of Atlanta, Ga., to J. D. Quinn, lot 18, block 3, land lot 180, south side Cameron street, 250 feet east of Barfield avenue, 50x200 feet; May 21, 1910.

$65—Same to same, lot 19, block 3, of West End Heights subdivision, land lot 180; August 21, 1911.

$125—C. C. Townley to H. L. Luttrell, lot on west side Moreland avenue, 260 feet south of Wylie strete, 25x163 feet; May 29.

$1,350—American Securities Company of Georgia to James T. Stewart, lot 14, block 2, of Peachtree Hills place; May 29.

$900—W. E. Dunn to Dr. Horrace Grant., No. 67 Kalb avenue, 50x119 feet; June 23.

$950—J. N. Stroman to Copenhill Land company, lot on south side Sinclair avenue, 356 feet northeast of Lake avenue, 41x103 feet; June 20.

$1,300—W. W. Wood to Copenhill Land company, lot at intersection of Sinclair avenue and an alley, being 416 feet northeast of Lake avenue, 71x23 feet; April 22.

$350—L. S. Armistead to John D. Voyles, lot on north side Berne street, 150 feet east of Marion street, 50x161 feet; June 20.

$1,850—Mrs. Cosby S. Pursley to R. J. Barge, lot east side Mangum street, 50 feet north of Mayes street, 50x100 feet; June 11.

$175—Mark M. Smith to Mr. and Mrs. Robert E. Lee Hood, lot southwest corner Gould street and Richmond avenue, 50x125 feet; June 16.

$875—J. M. Quick to J. A. Marchbank, lot south side Douglas avenue, 60 feet east of Simpson street, 60x175 feet; June 25.

BONDS FOR TITLE.

$3,400—P. R. Byrd to S. J. Defreese, lot south side Hall street, 325 feet west of Highland avenue, 50x175 feet; December 20, 1911.

$400—Atlanta Real Estate company to James Andrews, lot north side West Ashland avenue at dividing line between lots 21 and 22, 45x110 feet; land lot 19; October 25, 1912.

Transferred to V. C. Almand; June 7.

$400—Same to same, lot north side West Ashland avenue on line between lots 24 and 25, land lot 19, 45x110 feet; October 25, 1912.

Transferred to V. C. Almand; June 7.

$800—Same to same, lot north side West Ashland avenue, between 23 and 24, land lot 19, 45x110 feet; October 25, 1912.

Transferred to V. C. Almand; June 7.

$400—Same to same, lot north side West Ashland avenue, between lots 22 and 23 in land lot 19, 45x110 feet; October 25, 1912.

Transferred to V. C. Almand; June 7.

$500—Harper Bros. to R. S. Beacham, lot west side Ridgeway avenue, 50 feet north of south line of Harper Bros.' property, 50x190 feet; June 17, 1911.

$500—Same to same, lot west side Ridgeway avenue, 100 feet north of south line of Harper Bros.' property, 50x190 feet; June 17, 1911.

$2,600—Rose Investment company to G. J. Jackson, Nos. 177 and 179 Frazier street, 32x100 feet; June 2.

$3,500—T. S. Huntley company to James L. Riley, lot on west side Peachtree road, 204 feet northeast of Roswell road, 26x118 feet; May 2.

$3,300—Same to same, lot on west side Peachtree road, 178 feet northeast of Roswell road, 26x101 fete; May 2.

$3,300—Same to same, lot on west side of Peachtree road, 152 feet northeast of Roswell road, 26x86 feet; May 2.

LOAN DEEDS

$2,500—Mrs. Frances D. Lyle to Robert C. Alston, lot on west side Chert road, 549 feet sonthwest of Vesta street, land lot 158, 40x350 feet; June 24.

$1,400—C. D. Young to Mortgage-Bond Company of New York, lot on east side of Cameron street, 107 feet north of Pickert street, 64x151 feet; June 13.

$5,000—Hall Association Jr. O. U. A. M. of Atlanta, Ga., to John W. Hightower, Jr. (by guardian), lot on east side Capitol avenue, 371 feet north of Central place, 50x130 feet; June 24.

$800—Dan W. Green to Elizabeth V. and Emily T. Brooke, lot on east side Joe Johnston avenue, 210 feet north of Greensferry avenue, 49x280 feet; June 24.

$1,750—Charles L. White to Joseph T. Cowan, No. 509 Lee street, 56x195 feet; June 24.

$600—J. T. Stewart, to Mrs. Julia Gibian, lot on north side Peachtree Hill avenue, being lot 14, block 2 of Peachtree Hills Place, 50x 337 feet; June 24.

MORTGAGES

$325—J. L. McNinch to Central Bank nad Trust Corporation, No. 389 Glenwood avenue, 32x145 feet; June 21.

$290—J. N. Brooks to Atlanta Banking and Savings company, No. 71 Ponders avenue, 45x125 feet; June 23.

$535—W. E. and Mrs. C. F. Lambert to Security State Bank, lot on north side Matthews street, 252 feet west of Lawton street, 52x180 feet; June 24.

QUIT-CLAIM DEED

$5—Gate City Council No. 5, Enterprise No. 1 West End 13, Jr. O. U. A., to Hall Association Jr., O. U. A. M. Lot east side Capitol avenue, 317 feet north of Central Place, 50x 130. June 24.

$8—M. F. Goldsmith and J. B. Jackson to C. C. Townley. Lot west side Moreland avenue, between Wylie and Kirkwood streets, 25x 163. May 27, 1911.

DEEDS TO SECURE

$1,017—Mrs. Mary E. Thompson to Atlanta Realty Insurance company. Lot west side Gilbert street, 60 feet south of Shirley street, 50x 162. June 23.

LIENS

$35—Watt Nelly vs. G. B. Weatherly. Lot west side Ashby street, 154 feet north of Arden avenue, 51x185. June 21.

$25—W. E. Carter Electric company vs. J. E. Jackson. No. 298 Atlanta avenue. No date

DEKALB COUNTY TRANSFERS.

WARRANTY DEEDS

$1,500.—W. H. S. Hamilton to Central Bank and Trust corporation, lot in town of Decatur, on south side of College avenue, 57.1 feet west of Oglethorpe place, 57.1x150 feet. August 17, 1912.

$300.—Miss Lizzie M. Hamilton to Henry F. Brand, two acres in land lot 96 of Eighteenth district. June 17, 1913.

$3,350.—Mrs. Lula B. Mell to John T. Thompson, lot in city of Atlanta, southwest corner of Whiteford avenue and Iverson street, 51x170 feet. April 12, 1913.

$3,400.—John T. Thompson to Mrs. C. C. Booker, same property. April, 1913.

$1,400.—Mrs. C. C. Booker to Purchase Money Notes company, same property. April 23, 1913.

$350.—T. L. Smith to M. C. Jones, lot in city of Atlanta on west side of Flora street, 50x151 feet. January 11, 1910.

$1,150.—M. C. Jones to C. H. Jones, same property. June 21, 1913.

BONDS FOR TITLE

$8,000.—C. C. Childres to J. M. Buckel, lot in town of Decatur, on east side of McDonough street, 185 feet south of Maple street, 52x290 feet. April 18, 1913.

$1,800.—James J. Wallace to Estelle P. Johnson, 7 acres in land lot 119 Eighteenth district. June 10, 1913.

LOAN DEEDS.

$1,300.—C. C. Leavell to Joseph M. Barton, lot in town of Kirkwood, on north side of Boulevard DeKalb 200 feet west of Clifton street, 50x20 feet. June 20, 1913.

$1,500.—William M. Hunt to Mrs. Mildred T. Fall, lot in town of Oakhurst on north side of Hill street 417.5 feet west of McKoy street, 100x200 feet. June 13, 1913.

FOR SALE—REAL ESTATE

Desirable Peachtree Lots.

There is no use in going into detail in regard to Peachtree street property. Every person in Atlanta knows Peachtree street, knows its desirability and also knows its PRICE, which as a rule is just a little beyond some of us.

We have had listed with us some unusually pretty building lots, some this side of Buckhead, and some just beyond. These lots have a frontage of 100 feet on Peachtree with a depth of about 425 feet, being beautifully shaded.

The price on these particular lots is from $10.00 to $15.00 under the market, making the PRICE within the reach of anyone who contemplates a Peachtree Home.

FORREST & GEORGE ADAIR.

LOAN AGENTS NEW ENGLAND MUTUAL LIFE INSURANCE CO.

FOR SALE—REAL ESTATE **FOR SALE—REAL ESTATE**

M. C. KISER REAL ESTATE CO.

Real Estate, Insurance, Loans. 35-36 INMAN BUILDING.

Ponce de Leon

ON PONCE DE LEON AVENUE, we have a modern, recently built, nine-room house that compares favorably with the best on the street. Lot is level, and the loan is $4,500. House has two baths and hardwood floors.

We can exchange a small place in College Park or Decatur if property is attractive. Phone M. 1524.

ADJOINING DRUID HILLS

$3,000.00 $3,300.00 $3,500.00 Easy Terms Like Rent — Your Own Sweet Home

TAKE the North Decatur car line, get off at Murray Hill station; look over the beautiful bungalows we have just completed on Murray Hill and Clifford avenues. Take your choice of eight. We will make very easy terms for you. They are built on beautiful streets; nice shade. In a choice section, which is developing rapidly, and where many beautiful homes are being built. It is only 15 minutes' ride to the center of the city, and a 5-minute schedule. We have built these houses all modern, and of best material and workmanship. Six rooms, stone fronts, electric lights, artesian water, nice fixtures, brick and cabinet mantels. Pretty baths, large, airy bedrooms, lovely living and dining rooms. Cement walks, only one-half to one block to car line. The price is very reasonable and the terms like rent. Select the one you want.

See Mr. WALKER, 8 Nelson Street, PHONE Main 2824.

HOME FACING PIEDMONT PARK, $6,000.

THIS home is on Tenth street, near Myrtle, facing Piedmont Park, and on that part of Tenth that has been made 80 feet. Lot is 50x180 feet. The house has three bedrooms. There is lots of shade and a beautiful elevation. Homes facing the park are rarely offered for sale. This one at $6,000 is well worth the money.

"ASK MR. BABBAGE."

124 1-2 Peachtree. (McKenzie Bldg.) Ivy 1561.

GEORGIA AND HER POLITICS

Confederate Senators Given Choice of Seats.

Four Confederate veterans occupy prominent place in the state senate. Following the senate's custom the veteran senators—C. E. McGregor, of the Nineteenth; Lee Pope, of the Forty-fourth; W. E. H. Searcy, Sr., of the Twenty-sixth and J. L. Sweat, of the Fifth—were allowed the first choice of seats. All four took aisle desks close to the president's platform.

Two of the veterans are old heads at legislative procedure. Senator McGregor served in the senate in 1894-1895 and Senator Searcy was a member of the house for several sessions. Senators Pope and Sweat are enjoying a first experience as part and parcel of the general assembly.

Senator W. M. Olliff, of the Fourth, district, was given choice with the veterans because of his hearing.

Akin Will Bend His Energies to Get Swamp Drainage Appropriation.

Representative L. R. Akin, of Glynn, is president of the Georgia Drainage congress and works hard in and out of season for projects looking to the reclamation of vast areas of south Georgia's swamp lands. Several years ago, while a member of the senate, Mr. Akin pushed through a bill looking to the draining of the low and water-covered lands of the state.

Mr. Akin now wants the legislature to make an appropriation sufficient to maintain the government engineers while they are making the preliminary surveys for the drainage of the swamps. He says that Georgia has 4,500 acres of fine farming land which can be made available through the drainage of the swamps; that millionns of dollars will be added to the taxable values of the state, and that south Georgia would be rid of malaria.

Branch Experiment Station For South Georgia Advocated.

Early in the legislative session Representative R. C. Ellis, of Tift county, will introduce a bill calling for a branch farm experiment station to be located near Tifton, on not less than fifty acres of land to be donated by the board of trustees of the Second District Agricultural school.

It is proposed that the new institution be known as the South Georgia Experiment station and that it have a working connection with the State College of Agriculture, at Athens, and the Georgia Experiment Station, near Griffin.

Representative Ellis' bill will provide for an appropriation of $10,000 for buildings and an annual maintenance appropriation of $5,000.

D. A. R. Will Give Party for Legislators.

The ladies of Atlanta chapter, Daughters of the American Revolution, will, Wednesday afternoon, between the hours of 5 and 7 o'clock, entertain the members of the Georgia legislature with a lawn party on the spacious and beautiful grounds of Governor and Mrs. John M. Slaton's elegant country place.

Governor Slaton Will Read His Inaugural Address to Legislature.

When he is inaugurated Saturday at noon Governor John M. Slaton will read his message to the members of both houses of the legislature in their joint session in the house of representatives. He will not send a written message to be read by a clerk, but will address the legislature in person.

Chief Justice Fish, of the state supreme court, will administer the oath to the new governor and Governor Brown formally will hand over to him the great seal of state. Following the inauguration Governor Slaton will hold a reception in the executive offices for the members of the legislature, after which he and Mrs. Slaton will drive to the executive mansion to take dinner with Governor and Mrs. Brown. At this dinner the retiring governor will deliver the mansion to the incoming governor.

Hudson Was Loyal Supporter of Representative Sheppard.

In this column Monday appeared a news item concerning the presence in Atlanta of Thomas G. Hudson, former commissioner of agriculture. It stated that Mr. Hudson was working in the interests of Representative W. H. Burwell for speaker, and Judge John Allen for president of the senate. This was in part an error. Mr. Hudson has given his support and infuence to his fellow townsman, Representative J. E. Sheppard, of Sumter, whom he loyally supported until Mr. Sheppard withdrew from the speakership race. Mr. Hudson did all he could to assist his friend, Judge Allen.

Program of Reform To Georgia's Penal System.

Members of the legislature who are interested in the various proposed changes and improvements in Georgia's penal system and criminal laws, have agreed tentatively on the program of what specific things will be asked of the special commission. It is expected that all measures relative to criminal court and penal reform will be referred directly to this commission.

Among the measures which it is expected will be introduced in the legislature and referred to the commission are the following, each to be considered on its individual merits:

A bill legalizing the suspension of sentence and providing a probation system.

A bill for indeterminate sentences.

A bill providing that state convicts shall receive a small wage from the state, to be paid to the families of the convicts which now are left absolutely destitute in many cases.

A measure providing for practical changes and improvements in the penal laws of the state.

A measure providing for the separating of youthful offenders from hardened criminals. In many cases now all are fastened together on the same chain.

A bill to increase the efficiency of convict labor on public highway building by putting an experienced engineer directly in charge of the work.

A measure to make the living conditions in convict camps generally more tolerable and to abolish strikes and chains where it is practically possible.

A number of these measures have already received the strong endorsement of leaders in both the house and senate. It has been practically agreed on that the most sensible and at the same time the most expeditious way to handle the whole criminal law and penal reform question at this session of the legislature, is to create a special commission to whom all measures relating to the subject may be referred. It is planned to introduce a resolution early in the session providing for this commission.

Richmond Representatives Are United On at Least Two Bills

All three of the Richmond county representatives in the house are in hearty accord on at least two propositions—they will pull shoulder to shoulder for an extra appropriation of $50,000 for the medical college at Augusta, which is a branch of the state university system, and individually and collectively they will give their support to a bill providing for a repeal of the military law enacted at the last session.

The representatives of Richmond county are Sam F. Garlington, Sam L. Olive and Charles A. Riquet. All are well known Augusta lawyers. Mr. Garlington is the onliy memoer of the trio who was in the last legislature.

In seeking the additional appropriation for the Augusta Medical college these representatives will show that the city of Augusta now appropriates $300,000 a year for the maintenance of the hospitals which are an adjunct of the college and which afford opportunity for practical teaching. The $50,000 is said to be badly needed to equip the college properly, provide an up-to-date laboratory and pay proper salaries to the members of the faculty.

The principal objection urged by the Richmond county representatives against the military act is that in instances where troops are called out, the civil laws and civil authorities must give way to martial law and military authority. The application of this lw during the Augusta street car strike last fall did not meet the approval of Augustans.

McElreath Suggests Remedy For State's Financial Ills

Walter McElreath, a well known Atlanta attorney, former member of the legislature from Fulton and chairman of the appropriation committee during the session of 1911-12, thinks that the state can be put upon a sound financial footing without adopting a policy of niggardly economy.

Mr. McElreath thinks that the necessary legislation and constitutional changes to meet the needs of the situation are embraced in the following suggestions:

1. The provision, by constitutional amendment, for an additional tax levy fro one or two years, supplementing the common school fund sufficiently to pay the salaries of the teachers as they are earned, said fund to be used for no other purpose.

2. The provision, by constitutional amendment for a maximum tax levy of a certain number of mills for the support of the comon schools, with the provision that no other funds, except those set aside by the constitution, shall be appropriated for the purpose.

3. A provision similar to the preceding for the payment of pensions.

4. The enactment of a law providing a reasonable graduated inheritance tax.

5. The adoption of a thorough system for the assessment and equalization of taxes.

COURT OF APPEALS OF GA.

JUDGMENTS AFFIRMED.

Kerr vs. Holder; from city court of Floyd county—Judge Reece. M. B. Eubanks, for plaintiff in error; Lipscomb, Willingham & Wright, Nathan Harris, contra.

Barrett vs. Mayor and aldermen of the city of Savannah; from city court of Savannah—Judge Davis Freeman. Twiggs & Gazan, for plaintiff in error; H. E. Wilson, David C. Barrow, contra.

Southern Railway company vs. Fleming; from Franklin superior court—Judge Meadow. W. R. Little, G. L. Goode, A. G. and Julian McCurry, for plaintiff in error; W. L. Hodges, Claude Bond, contra.

Augsta Railway and Electric company, vs. Beagles; from city court of Richmond county—Judge W. F. Eve. Boykin Wright, George T. Jackson, for plaintiff in error; Isaac S. Peebles, Jr., T. F. Harrison, contra.

Georgia Fire Insurance company vs. McCranie, administratrix; from city court of Eastman—Judge Neese. (Affirmed on condition of writing off attorney's fees.) W. M. Clements, W. L. & Warren Grice, W. B. Birch, Roberts & Smith, for plaintiff in error; W. A. Wooten, C. W. Griffin, contra.

Seaboard Air Line railway vs. Davis; from McIntosh superior court—Judge Sheppard. C. N. Feildelson, for plaintiff in error. Charles M. Tyson, contra.

Fidelity Mutal Life Insurance company vs. Goza; from city court of Savannah—Judge Freeman. W. L. Clay, for plaintiff in error; Osborne & Lawrence, contra.

Hardin vs. Stansel; from city court of Bainbridge—Judge Spooner. R. G. Hartsfield, for plaintiff in error. J. R. Wilson, contra.

McMillan vs. First National Bank of Valdosta; from Colquitt superior court—Judge Thomas. Shipp & Kline, for plaintiff in error; Patterson & Copeland, contra.

Scarboro vs. Kalmon; from city court of Tifton—Judge R. Eve. L. P. Skeen, for plaintiff in error. C. W. Fulwood, contra.

Cedartown Supply Company et al. vs. Hooper et al.; from city court of Polk county—Judge Irwin. W. W. Mundy, for plaintiffs in error. John K. Davis, contra.

Citizens National Life Insurance company vs. Ragan; from city court of Leesburg—Judge Long. R. R. Forrester, I. J. Hofmeyer, for plaintiff in error. H. A. Wilkinson, contra.

Smith vs. State; from Johnson superior court—Judge Hawkins. B. B. Blount, for plaintiff in error. E. L. Stephens, solicitor general, contra.

Hyer vs. Holmes & Co.; from city court of Moultrie—Judge Thomas presiding. Edwin L. Bryan, for plaintiff in erro. T. H. Parker, Shipp & Kline, contra.

Southern Railway company vs. Oliver; from Hall superior court—Judge Jones. Adams & Quillian, C. R. Faulkner, for plaintiff in error. J. D. Underwood, W. M. Johnson, contra.

Cranor vs. Southern Railway company; from city court of Atlanta—Judge Reid. A. H. Davis, for plaintiff in error. McDaniel & Black, Edgar A. Neely, contra.

Mayweather vs. Mayor and City Council of Carrollton; from Carroll superior court—Judge R. W. Freeman. Smith & Smith, for plaintiff in error. J. O. Newell, contra.

DISMISSED.

Moore vs. State; from Laurens superior court—Judge Martin. T. E. Hightower, J. B. Green, H. P. Howard, for plaintiff in error. E. L. Stephens, solicitor general, contra.

JUDGMENTS REVERSED.

Carr & Co. vs. Southern Railway company; from city court of Atlanta—Judge Reid. Green, Tilson & McKinney, for plaintiffs in erorr; McDaniel & Black, contra.

Thorn vs. state; from city court of Millen—Judge Hill. G. C. Dekle, for plaintiff in error; W. Woodrum, solicitor, contra.

Moore vs. state; from Mitchell superior court—Judge Frank Park. J. J. Hill, E. E. Cox, for plaintiff in error; R. C. Bell, solicitor general, J. H. Tipton, contra.

International Harvester company of America vs. Davis; from city court of Sandersville—Judge Jordan. Goodwin & Wood, for plaintiff in error; Hardwick & Wright, contra.

Pittman vs. Hodges; from city court of Sandersville—Judge Jordan. J. J. Harris, for plaintiff in error; Evans & Evans, contra.

Robertson vs. Russell; from Catoosa superior court—Jdge Fite. William E. Mann, for plaintiff in error; Foust & Payne, McClure & McClure, contra.

Grubbs vs. state; from Jenkins superior court—Judge Rawlings. Anderson & Reynolds, for plaintiff in error; R. Lee Moore, solicitor general, contra.

Harrison vs. state; from Glynn superior court—Judge Conyers. J. T. Powell, Thomas & Gibbs, for plaintiff in error; J. H. Thomas, solicitor general, contra.

Harden vs. state; from Miller superior court—Judge Worrill. W. I. Geer, for plaintiff in error; B. T. Castellow, solicitor general, J. A. Laing, R. R. Arnold, contra.

REHEARING DENIED.

Savannah Ice company vs. Cahal-Louisiana Bank and Trust company, from Chatham.

EYE EXAMINATIONS.

A skilful examination of the eyes, coupled with judgment that comes from years of experience, means satisfactory glasses. We offer you fifty years of experience. If you need glasses, come in and talk to us today. A. K. Hawkes Co., Opticians, 14 Whitehall.—(Advt.)

LOW RATE EAST VIA SEABOARD

$18.20 Gettysburg, Pa., and return, from Atlanta; on sale June 28, 29, 30, July 1. Solid steel sleeping and dining cars. Low rates from other points. Information City Ticket Office, 88 Peachtree. (Advt.)

LAWMAKERS TAKE STEPS TO REMOVE FARMING TAX

Work to put into effect the constitutional amendment passed in 1912 and ratified at the last general election, exempting farm products from taxation, was begun in the state senate on Wednesday when a bill was introduced by Senators Tarver, Hixon and Pope to put the law into operation.

The amendment exempts farm products and baled cotton still in the hands of the producer from taxation of all kinds. It was introduced in the house early in the 1912 session by Representative Johnson, of Bartow county.

Effective Sunday, May 25. Popular excursions to Warm Springs via A., B. & A. Only $1.00 round trip. Train leaves Union Station 8:00 a. m. Delightful outing.

Deaths and Funerals

MARY FRANCES ELLIS.

The funeral of Mary Frances, the one-year-old daughter of Mr. and Mrs. Frank Ellis, who died Tuesday morning, will occur at 3:30 o'clock Wednesday afternoon from the Church of the Immaculate Conception. Interment will be at West View.

MISS PEARL BERTLING.

Miss Pearl Bertling, twenty years old, died Tuesday morning at the family residence in Chamblee, Ga. She is survived by her parents, Mr. and Mrs. Alfred Bertling, and two sisters, Miss Marie Bertling and Miss Hattie Bertling. The funeral will occur at 1 o'clock Thursday afternoon from the residence with interment in Chamblee churchyard.

MRS. ETTA L. GOLLNICK.

Mrs. Etta L. Golinick, thirty-six years old, died Wednesday afternoon at a private sanitarium. She is survived by her husband, P. P. Golinick; one daughter, Mrs. Leola King; her parents, Mr. and Mrs. G. T. Henson; two brothers and four sisters. The funeral will occur at 10 o'clock Thursday morning from St. Anthony's church, and interment will be at West View.

MRS. LULA A. KELLEY.

The funeral of Mrs. Lula A. Kelley, who died Tuesday night at a private sanitarium, occurred at 11 o'clock Wednesday morning from the family residence, 100 Wabash avenue, with interment at West View.

R. JOSEPH T. PEACOCK.

Mr. Joseph T. Peacock, sixty-five years old, died at 11 o'clock Tuesday morning at a private sanitarium. He is survived by his wife, three sons, O. L. Edgar and Will; and three brothers, Rev. E. H. Peacock, of Atlanta; L. J. Peacock, of Lexington, N. C., and Thomas A. Peacock, of Anniston, Ala. The funeral occurred at 2 o'clock Wednesday afternoon from Harry G. Poole's chapel with interment at Hollywood.

MR. W. B. HENSON.

The funeral of Mr. W. B. Henson, who died Monday morning at the residence, 28 Clarke street, occurred at 2:30 o'clock Wedensday afternoon from the residence and interment was at Hollywood.

MYRTLE OWEN PATTERSON.

Myrtle Owen Patterson, the elevenmonths-old daughter of Mr. and Mrs. P. W. Patterson, died early Wednesday morning at the residence, 20 East avenue. The body will be sent Wednesday night to Bainbridge, Ga., for funeral and interment.

MR. CHARLES B. WALKER.

Mr. Charles B. Walker, aged thirty-five years, died Tuesday afternoon at the residence, 42 Auburn avenue. The funeral will occur some time Thursday from Barclay & Brandon's chapel, with interment at West View.

CHARLES R. RUCKER.

Charles R., the fifteen-year-old son of Mrs. E. A. Rucker, died Wednesday morning at the residence, 93 Summitt avenue. He is survived by his mother and two sisters. Funeral arrangements will be announced later.

MR. CARL ADOLPH RICHARD ANSZUHTZ.

Mr. Carl Adolph Richard Anszuhtz, aged forty-eight years, a native of Germany, died Wednesday morning at his residence in Oakhurst, Ga. He is survived by his wife. The funeral will occur Thursday from Barclay & Brandon's chapel, and interment will be at West View.

AMERICUS POLICE CHIEF SINKING VERY RAPIDLY

AMERICUS, Ga., June 25.—Police Chief W. C. Barrow, who was shot Saturday night by a negro who was summarily lynched, is sinking rapidly and is not expected to live through the day.

THE DAY'S WORK

Does it sometimes seem that you simply could not get your work done? Do you constantly feel like sitting down? Perhaps you yawn continually. Then you need

Tutt's Pills

Because your liver is sluggish and should be stirred to activity—at your druggist's, sugar coated or plain.

WILSON RELEASES M'NAB WITH STINGING REBUKE

Heney Will Probably Be Employed in Prosecution of White Slave Cases

(By Associated Press.)

WASHINGTON, June 25.—President Wilson last night telegraphed United States District Attorney McNab, of San Francisco, acceptance of the latter's resignation, the form of which the president characterized as "an inexcusable intimation of injustice and wrongdoing" on the part of Attorney General McReynolds.

President Wilson and Attorney General McReynolds had an early conference today early to select a special prosecutor for the Caminetti-Diggs white slave cases, and the Western Fuel company indictments in the federal courts in San Francisco. It was said that an announcement would be made before the end of the day.

DEPARTMENT RELIEVED.

With the wheels of the department of justice grinding again on the celebrated cases, administration officials made no effort to conceal their relief. Official Washington reflected that feeling. Probably no issue with which President Wilson has had to deal since his inauguration has attracted such widespread attention.

The attitude of White House officials today in declining to comment on the latest declarations of the federal grand jury in San Francisco and the attacks of former United States Attorney McNab upon Attorney General McReynolds for his postponement of the prosecutions, was that the action of the president and the attorney general of ordering the cases to trial speaks for itself. It was the official view that, however, mistaken Mr. McReynolds' cursory view of the situation upon which he ordered postponement, his action was free from any "unworthy motive," and it was pointed out that the correspondence made public at the White House last night shows that the attorney general himself had reversed his position and was approved by the president.

President Wilson's attitude now was said to be that the selection of capable counsel to carry the cases to trial was a sufficient demonstration of the sincere wish of the administration to have a vigorous prosecution.

WILL EMPLOY HENEY.

It is President Wilson's intention to secure Francis J. Heney to take the cases. He is regarded as being specially desirable because he has no political interest with the administration.

With the selection of a prosecutor and McNab's resignation, the White House will consider the cases a closed incident.

Mrs. John Thompson Dead

Mrs. John Thompson, formerly of Atlanta, died Tuesday morning in Clarwater, Fla. The body will reach Atlanta Thursday morning and will be removed to H. M. Patterson's chapel, where funeral services will occur Thursday afternoon. She is survived by three daughters and two sons.

SPECIAL MESSAGE ON W. & A. RAILWAY LEASE

Gov. Brown Will Send Message to General Assembly Saturday on State Road

A special message will be sent to the legislature Saturday morning by Governor Brown dealing with the proposed lease of the Western and Atlantic railroad.

Governor Brown did not include his recommendations on the question of proper disposition of the state road in his message of Wednesday for the reason that he wished to give especial emphasis to his views and to deal with the subject at some length. He felt that a special message would serve his purpose better than to confuse the W. and A. matter with the other commendations contained in his message of Wednesday.

Will Celebrate Fourth

(Special Dispatch to The Journal.)

ANNISTON, Ala., June 25.—The Fourth of July will be appropriately celebrated at Chosea Spring with an all-day picnic at the springs and speaking at the Howell Memorial chapel. A number of persons will go from this city to attend the celebration.

CASTORIA

For Infants and Children.

The Kind You Have Always Bought

Bears the Signature of Chas. H. Fletcher

OPEN ALL NIGHT.

TIFT ONS DRUG STORES

FORSYTH AND LUCKIE. BOTH PHONES 461.

CITY SALESMEN EXCURSION ISLE OF PALMS.

$6.00 Round Trip $6.00

Friday, June 27.

Special train leaves Atlanta Terminal Station 6 P. M.

Buy Tickets Today.

SOUTHERN RAILWAY

$10.00 Ten Days. Not a fine but a vacation rate to the seashore via A. B. & A. City Office. 70 Peachtree street.

Benscot Lithia Water

Is the Most essential single element in healthful living---

Insure the health of your office force with **Benscot.** Phone Ivy 130 today and have us install this outfit free.



Atlanta Mineral Waters Co.

Distributors

191-193 Edgewood Avenue

Benscot Lithia Springs Co.

Austell, Ga.

AK Antikamnia -FOR ALL PAIN- HEADACHES NEURALGIA AND LAGRIPPE TABLETS

Mountain Excursion

Via

SOUTHERN RAILWAY

Premier Carrier of the South

THURSDAY, JULY 10th, 1913

TO

Western North Carolina

"Land of the Sky" and "Sapphire Country"

Asheville, Black Mountain, Brevard, Hendersonville, Hot Springs, Lake Toxaway, Ridgecrest, Saluda, Tryon, Waynesville.

$6.00 ROUND TRIP $6.00

TICKETS GOOD RETURNING UNTIL JULY 20, 1913.

SPECIAL TRAIN

Leave Atlanta ..... 8.05 a. m.
Arrive Asheville ..... 6.30 p. m.

THROUGH PULLMAN PARLOR CARS, AND COACHES, DINING CAR.

REGULAR TRAIN

Leave Atlanta ..... 8.45 p. m.
Arrive Hendersonville ..... 5.50 a. m.
Arrive Asheville ..... 7.00 a. m.
Arrive Lake Toxaway ..... 8.10 a. m.

Through Pullman sleeping-cars to Asheville and Lake Toxaway.

For Complete Information Call on or Write

CITY TICKET OFFICE, No. 1 Peachtree Street

R. L. BAYLOR, D. P. A. Atlanta. J. L. MEEK, A. G. P. A.

THE POSTMASTER-GENERAL IS A BEAR ON DETAIL.—By Goldberg.

Copyright, 1913, by R. L. Goldberg.

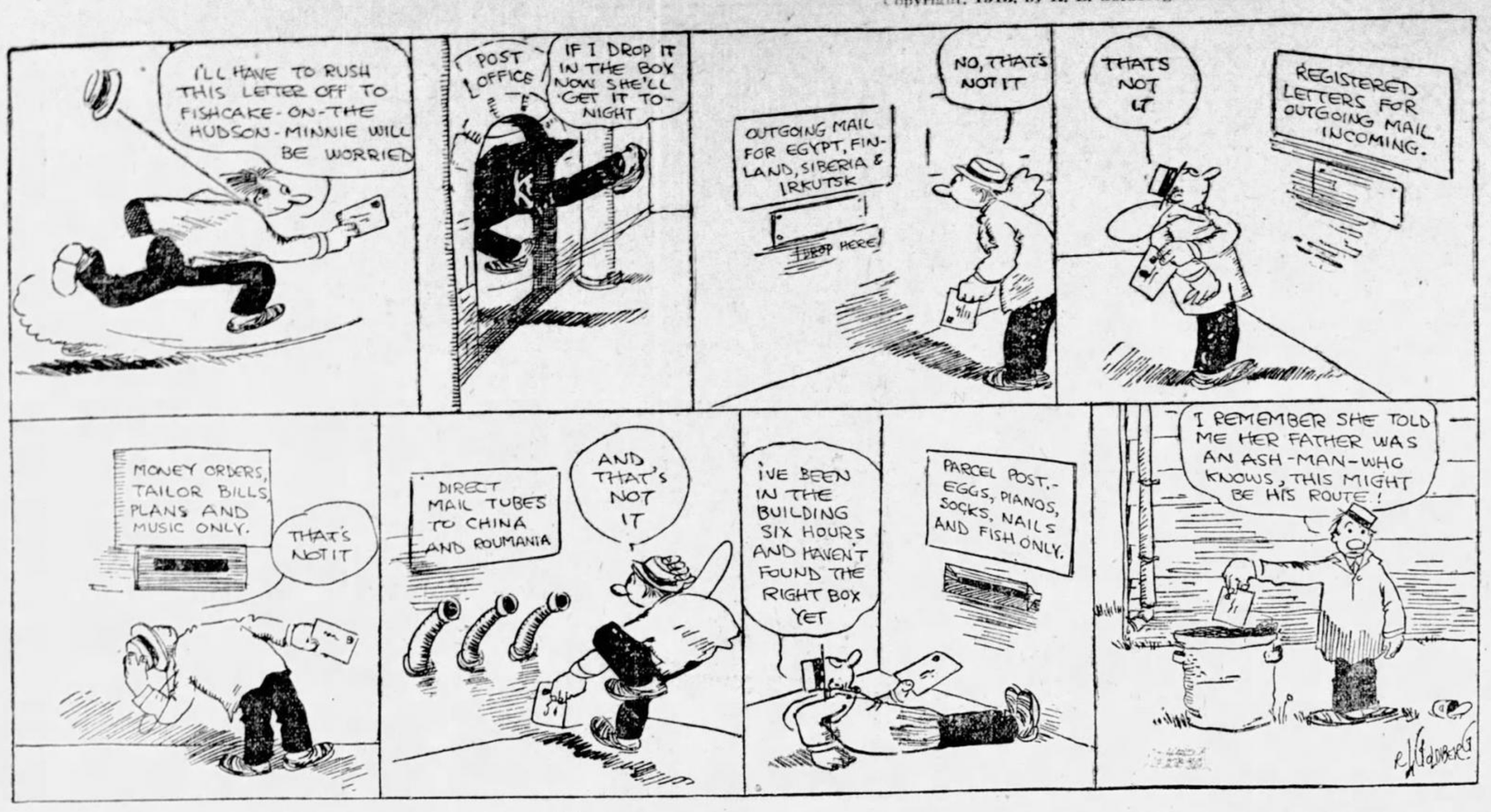

ELECTION OF DOREMUS A VICTORY FOR WILSON

Clark Machine's Lack of Strength Shown Up in Issue With President

BY RALPH SMITH.

WASHINGTON, D. C., June 25.—The election last night of Representative Frank E. Doremus, of Michigan, as chairman of the congressional campaign committee was a distinct political victory for President Wilson and his adherents in congress over Speaker Champ Clark and his disgruntled following.

The state of Georgia contributed two votes toward the victory of the president. The votes of Senator Smith and Representative Gordon Lee were cast for Doremus as against Representative Cline, of Indiana, who had the support of the Clark contingent. Doremus was chosen by a vote of 30 to 24.

The contest for the chairmanship of the congressional campaign committee was the liveliest ever staged for a similar office, and the lines were clearly drawn between the Wilson and Clark forces in congress. The election of the administration candidate by a margin of six votes indicates the extent of the inroads Woodrow Wilson has made in the Clark machine within the comparatively short time he has been in Washington. It shows clearly that the president is the master of the situation in congress.

Some weeks ago, when an attempt was made to reorganize the congressional committee, President Wilson succeeded in having the matter postponed. At that time Representative Ben Johnson, of Kentucky, was slated for the chairmanship, to succeed Representative Lloyd, of Missouri.

When Johnson got out of the way Doremus was suggested as the most available man for the chairmanship. The Clark people groomed Representative Cline, of Indiana. One or two "dark horses" were held in reserve, in the hope, it was stated, of deadlocking the election and throwing the chairmanship to Lloyd again, but the "dark horses" remained in the stable, and the showdown came in a test between Doremus and Cline, with the results aforementioned.

MISSOURI RAILROADS SUBMIT TO NEW RATES

Will Reduce Passenger and Freight Tariffs as Early as Practical

KANSAS CITY, June 24.—Railroads in Missouri affected by the recent decision of the United States supreme court upholding the Missouri two cent passenger and maximum freight rate laws will, without waiting for the mandate of the supreme court, put the new rates in force "at the earliest practical date," according to an announcement by attorneys representing the railroads after a meeting here today.

Long Service as Collector

(Special Dispatch to The Journal.)

MONTGOMERY, Ala., June 25.—Serving twenty-one years and getting ready to start in the fifth term as tax collector of Tuscaloosa county is the service record of S. D. McGee, who came to Montgomery yesterday to make a settlement with the state auditor. Mr. McGee was re-elected last November and will begin another term October 1.

Commission Allows Convict to Visit His Dying Sister

(Special Dispatch to The Journal.)

MOULTRIE, June 25.—H. J. Simpson, a white convict working on the roads of Colquitt county, is off on a furlough of a few days to visit a sister at Cochran, Ga.

The sister has been ill for some time, and recently it became apparent that her recovery was improbable. It was her desire that she might see her brother again before death, and permission was obtained through the prison commission for him to go to her bedside.

The expense of the trip is borne by the family. The young man made the journey in the custody of a guard.

Mr. Wilson Won't Rest While Congress Works

WASHINGTON, June 25.—President Wilson intends to take no vacation while congress is in session and is determined to share any discomforts the hot season may bring. While he will leave Friday to take his family to Cornish, N. H., he will return the following Monday, unless congress recesses over July 4.

The ice refrigerating plant underneath Mr. Wilson's office is no longer in operation and the temperature of the president's work room is no different than in any other part of Washington. Mr. Wilson says he is prepared to stand the heat and looks forward to a long session with currency legislation as the ultimate object.

ALABAMA MAN SLAIN AND ROBBED IN GEORGIA

Warren O'Donnell, of Montgomery, Found With Crushed Skull Near Lonvaille

(Special Dispatch to The Journal.)

MONTGOMERY, Ala., June 25.—Warren O'Donnell, of Montgomery, was murdered and robbed by highwaymen near Louvaille, Ga., late last week, according to telegraphic information received by his father, Thomas O'Donnell.

O'Donnell had gone to Georgia to collect money due him and to bring certain tools to Montgomery after completing work at Louvaille. His body was found three miles from the town. Part of the skull had been torn away and indications were that O'Donnell had resisted his assailants and was killed in the fight.

HELD ON CHARGE OF CONCEALING ASSETS

(Special Dispatch to The Journal.)

SAVANNAH, Ga., June 25.—P. A. Mock, a merchant of Sylvania, Ga., has been held to answer to the grand jury of the United States court on the charge of concealing assets after going into bankruptcy. Mr. Mock has given bond to answer the charge. He went through a very searching examination yesterday afternoon before Mr. Morecock, a United States commissioner, who came here to examine him. It was shown that some of Mr. Mock's assets had been concealed and it was claimed that he had concealed them. The commissioner was so impressed with the evidence that he held Mr. Mock for the grand jury. The failure was for quite a large sum for a small town merchant and there was much interest in it at the time.

FRENCH CHIEF RECEIVED BY LONDON LORD MAYOR

Progress Through Streets of London Was a Popular Triumph for Pres. Poincare

(By Associated Press.)

LONDON, June 25.—President Raymond Poincare, of France was guest at luncheon today at the lord mayor and corporation of the city of London, and the "square mile" composing the city proper was in gala array for the occasion. The ancient guild hall was a blaze of color.

The French president's progress through the streets lined with troops, from York house to the city, was a popular triumph. Thousands of sightseers at every point cheered the visitor.

During the luncheon the hall was crowded with members of the royal family, cabinet ministers, naval and military officers and high state civic dignitaries.

President Poincare was entertained by the king at a state banquet last night with as great a display of pomp and magnificence as was ever shown in honor of a royal guest at Buckingham palace. Early in the morning President Poincare had been greeted at Portsmouth by the Prince of Wales and later at Victoria station by the British sovereign.

The president of France sat between King George and Queen Mary at the central table, at which were seated also other members of the royal family and the ambassadors. The other guests, numbering about a hundred, occupied thirteen tables.

The king, in proposing President Poincare's health, referred to the cordial relations between France and England as the great factor in the preservation of European peace.

A felicitous response in the same strain was made by the president.

While Indictment is Being Drawn, He Leaps From Window to Death

TERRE HAUTE, Ind., June 24.—John Brantlinger, charged with larceny, leaped from the office of the prosecutor on the third floor of the county court house today, and killed himself, while the prosecutor was preparing an indictment against him.

Brantlinger hid in a saloon last night, robbed it after it had been closed, and was caught while spending the money freely.

Disconsolate Hubby Got Job in Powder Factory: Then Cot in Hospital

PATERSON, N. J., June 25.—In a suit to divorce his wife on the ground of desertion, Peter K. Hicks has gone on record in chancery here as a most doleful husband.

He testified yesterday that the alleged desertion of his wife made him so disconsolate that he got a job in a powder factory in the hope that the plant would blow up.

His prayer was answered a few months later, when he was sent to the hospital with five others injured in an explosion. By the time he recovered he ceased to grieve over his domestic troubles, and decided that life was worth living after all.

E. Clayton Released

(By Associated Press.)

LONDON, June 25.—Edwy Clayton, the chemist sentenced to twenty-one months' imprisonment on June 17 for conspiracy in conjunction with the militant suffragette leaders, was released from jail today in a very weak condition as the result of a "hunger strike."

It appears from statements made by released prisoners that many convicts who are not suffragists have followed the example of the suffragettes. Three men in one of the prisons hav for some weeks declined to eat and are being forcibly fed.

ADMINISTRATIVE CLAUSE OF TARIFF UP IN SENATE

Democrats in Caucus See Two Far-Reaching Amendments to Original Bill

(By Associated Press.)

WASHINGTON, June 25.—Two far reaching amendments to the administrative provisions of the tariff bill aroused opposition in the Democratic senate caucus today.

One was that prohibiting importation of any goods, except immediate products of agriculture, forests and fisheries, wholly or in part manufactured by children under fourteen years old.

That provision was declared by many senators to be the most drastic protective measure any manufacturer could ask for—greater as a protection against foreign competition than high tariff rates.

The amendment to grant to the United States court of appeals concurrent jurisdiction in customs cases involving more than $100 with the customs court, also aroused attention. Some Democrats thought the proposal an entering wedge toward eliminating the custom court.

Senator Ransdell resumed debate against sugar when the caucus opened, while Senator James was ready to support the schedule. Discussion of both the wool and sugar schedules was to end at 4 p. m., when a vote was to be taken. With these questions settled, administration leaders expect the bill to be reported to the senate early next week.

Radical changes in the income tax plan of the Underwood tariff bill and alteration of the administrative features of the measure to overcome most of the objections raised by foreign governments were agreed upon in a tentative way late yesterday by the Democratic members of the senate finance committee.

The income tax, under the new plan, would apply to individual incomes over $3,000, but would make important exemptions for individuals, municipalities, civic bodies and mutual insurance companies.

Under the proposed new form of the income tax, an additional exemption of $1,000 would be allowed to married men or married women with dependent wives or husbands, not taxable under this law, and $500 would be added for each dependent child living with and dependent upon the taxable parent. In case both parties being taxable, however, no exemption for child would apply.

Chambers of commerce, civic bodies cities, counties and states are added to the class of organizations whose income will not be taxable.

Peruvian Statesman Dead

LIMA, Peru., June 25.—Nicholas Pierola, a noted Peruvian statesman, died here today. The government has ordered the embalming of the body at public expense and has arranged for a public funeral in which he will be accorded the honors usually paid to a president.

RESINOL HEALS BABY'S SUMMER SKIN TROUBLES

If baby is suffering with summer eczema, prickly heat, heat rash, chafing, insect-bites, or any of the other distressing hot weather skin irritations, give him a warm bath with Resinol Soap and put a little Resinol Ointment on the sore places. The itching and smarting stop at once, sleep becomes possible, and, under this gentle, easy treatment, the trouble soon disappears.

After that, a daily bath with Resinol Soap is usually enough to keep baby's delicate, easily irritated skin clear and healthy through the hottest summer weather.

You need never hesitate to use Resinol. It is a doctor's prescription that has been used by other physicians for 18 years in the treatment of all sorts of skin affections. It contains absolutely nothing that could injure the tenderest skin. Practically every druggist sells Resinol Ointment and Resinol Soap but you can test them at our expense if you prefer. Send to Dept. 18-S, Resinol, Baltimore, Md., for liberal samples.—(Advt.)

Sleeping cars to the seashore, St. Simons, via A. B. & A. Week-end, Ten-Day and Season Tickets. Bell Phone Ivy 31. 70 Peachtree street.



BEST WORK
Crowns (22 k.) $3.00
Bridge work $3.00
Full set teeth $3.00
Filling 50c
R. R. fare allowed 25 miles. All work guaranteed 20 years.
Eastern Painless Dentists
38½ Peachtree St., Near Walton.

CITY SALESMEN EXCURSION
ISLE OF PALMS
$6.00 ROUND TRIP $6.00
Friday, June 27th, Special Trains leave Atlanta Terminal Station 6:00 P. M.
SOUTHERN RAILWAY.

For Bright Eyes and Clear Nose

Remarkable Catarrh Cure That Gets Right into the Affected Parts and Stops Gatherings.



S. S. S is a Wonder for the Eyes, Nose and Throat.

It is definitely known that catarrh can be cured by the simple process of inoculating the blood with antidotal remedies that stop inflammatory conditions throughout the mucous linings of all the organs of the body. This is done with the famous Swift's Sure Specific, or, as it is widely known, S. S. S. It is taken into the blood just as naturally as the most nourishing food. It spreads its influence over every organ in the body, through all the veins and arteries, and enables all mucous surfaces to exchange inflammatory acids and other irritating substances for arterial elements that effectually cleanse the system and thus put an end to all catarrhal pollution. S. S. S. cleans out the stomach of mucous accumulations, enables only pure, blood-making materials to enter the intestines, combines with these food elements to enter the circulation, and in less than an hour is at work throughout the body in the process of purification.

You will soon realize its wonderful influence by the absence of headache, a decided clearing of the air passages, a steadily improved nasal condition, and a sense of bodily relief that proves how completely catarrh often infests the entire system. You will find S. S. S. on sale at all drug stores at $1.00 per bottle. It is a remarkable remedy for any and all blood affections, such as eczema, rash, lupus, tetter, psoriasis, boils, and all other diseased conditions of the blood. For special advice on any blood disease write in confidence to The Swift Specific Co., 137 Swift Bldg., Atlanta, Ga. Do not delay to get a bottle of S. S. S. of your druggist.

DROPSY cured. Shortness of breath relieved in a few hours, swelling reduced in a few days, uric acid and poisonous matter removed from the system, regulates the liver, kidneys and bowels, corrects the stomach, digestion and heart, purifies the blood and strengthens the system. Write for testimonials, symptom blank, and full particulars.

COLLUM DROPSY REMEDY CO.,
406 AUSTELL BUILDING, ATLANTA, GA.

$18.20 ROUND TRIP $18.20
GETTYSBURG REUNION
BLUE AND GRAY.
Tickets sold June 28th to July 1st, inclusive. Return limit July 10th. Liberal stop-over privileges.
SOUTHERN RAILYAY.

Build your home in a spot that makes you forget work; surround yourself with nature's diversions, let outdoor recreation replace the wear and tear of a day's grind.

Brookhaven lots face the finest club property south.

There are a few at low prices and easy terms. 'Phone us.

CHAS. P. GLOVER REALTY CO.
2½ Walton St.

PROCTER'S

We cater to the hard-to-please, to the man who wants what he pays for.

SUMMER PRICES ON NOW---
GIVE US A TRIAL ORDER---

PHONES 1672 **COAL** PHONES 1672

Pura Water TRADE MARK REG'D PERFECTLY PURE

The Only SAFE Drinking Water

The purity of Pura Water is absolute. This water is distilled by most improved scientific processes, and, as is well known, distillation is the only method by which water can be perfectly purified.

Pura Water is the one safe water to drink---in sickness or health.

Phones (Bell, Ivy) (Atlanta) 3226

The Pura Cooler



With one of our perfect water coolers in your office, store or other place of business, you can always have a supply of absolutely pure, germless water to drink.

We install these coolers, keep them constantly supplied with Pura Distilled Water and iced daily, for a moderate charge.

NOTICES

FUNERAL NOTICES

The relatives and friends of Mr. and Mrs. P. P. Gollnick, Mrs. Leola King, Mr. and Mrs. G. T. Henson, Messrs. C. A. and P. W. Henson, Mrs. Corrie Tolbert, Mrs. Blanche Kent, Mrs. Ruth Gilliam, and Mrs. Maude Barnett are invited to attend the funeral of Mrs. P. P. Gollnick tomorrow (Thursday) morning at 10 o'clock, at St. Anthony's church, West End.

Pallbearers selected will meet at Barclay & Brandon company's chapel at 9:15 o'clock.

Interment at West View cemetery.

SPECIAL NOTICE.

A. O. & ROY DONEHOO
Have Opened
Funeral Parlors at
99 Marietta St.
B. Phone M. 1847 Atlanta 4100

OPEN ALL NIGHT.
TIP TOP DRUG STORES
FORSYTH AND LUCKIE.
BOTH PHONES 461.

CLOCK REPAIRING

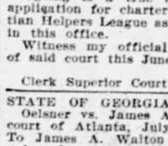

Time recorders, Electric, Chime, Hall and French Clocks.
Expert workmanship. Satisfaction guaranteed.
Banta-Cole Jewelry Co
5 South Broad.
Phone 4633-J.

LEGAL NOTICES.

GEORGIA, Fulton County—To the superior court of said county: The petition of John A. Whitner, W. D. Beatie, Joseph L. Mynatt and J. R. Bachman, all of Fulton county, Georgia, respectfully shows:

1. That they desire for themselves, their associates and assigns to be incorporated under the name and style of
CHRISTIAN HELPERS LEAGUE.
for a period of twenty years, with the privilege of renewal at the end of that time, as provided by law.

2. The principal place of business of said corporation shall be in Fulton county, Georgia.

3. The object of said corporation is not pecuniary gain, and it will have no capital stock, but is organized to help men, in the name of Jesus Christ, and to bring them to a right standard of living—by teaching them and those dependent on them, to apply the principles and truths of the Christian religion to their lives.

4. To carry out the objects and purposes of its organization petitioners desire the right to acquire by lease or purchase such real estate and buildings together with personal property as may be necessary for its use, to buy, sell, improve, encumber and transfer same as it may deem best, by the action of its constituted authorities.

5. Petitioners desire the right to adopt a constitution and by-laws or other rules and regulations not inconsistent with the laws of the state or the United Staes, which will aid in carrying out the plans and purposes of the corporation.

6. Petitioners desire the right to have and use a common seal, to sue and be sued, to plead and be impleaded, to elect such officers and servants, as may be necessary in the conduct of its business, and fix their compensation.

7. Petitioners desire all other powers and privileges common to charitable organizations, and other like corporations, charitable organizations, and other like corporations, chartered under the laws of Georgia.

Wherefore, petitioners pray that after complying with the provisions provided by law they may be duly incorporated under the name and style above set out.

M. A. HALE,
J. CALEB CLARK,
Petitioners' Attorneys.

Filed in office, this the 10th day of June, 1913. ARNOLD BROYLES, Clerk.

STATE of Georgia, County of Fulton.

I, Arnold Broyles, clerk of the superior court of said county, do hereby certify that the foregoing is a true and correct copy of the application for charter in the matter of Christian Helpers League as the same appears of file in this office.

Witness my official signature and the seal of said court this June 10th, 1913.

ARNOLD BROYLES,
Clerk Superior Court Fulton County, Georgia.

STATE OF GEORGIA, Fulton County—Julius Oelsner vs. James A. Walton company, City court of Atlanta, July term, 1913. No. 24968. To James A. Walton company, Greeting: By order of court, you are hereby notified that on the 11th day of June, 1913, Julius Oelsner filed suit against you for seven hundred and seventy dollars, returnable to the July term, 1913, of said court. You are hereby required to be and appear at the July term, 1913, of said court. To be held on the first Monday in July, 1913, then and there to answer the plaintiff's complaint.

Witness the Hon. H. M. Reed, Judge of said court, this June 11, 1913.

ARNOLD BROYLES, Clerk.

WILLIE F. HICKEY vs. E. M. Hickey. No. 23896. Fulton Superior Court. November Term, 1913. Libel for divorce. Verdict for final divorce granted on 9th day of October, 1912. Notice is hereby given to all concerned that I have filed petition with clerk of Fulton superior court, addressed to said court, returnable to July term, said court, to be held first Monday in July, 1913, for the removal of the disabilities resting on me under the verdict in the above stated case by reason of my intermarriage with Willie F. Hickey, which application will be heard at the July term of said court, which commences on the first Monday in July, 1913.

F. M. HICKEY.