THE JOURNAL COVERS DIXIE LIKE THE DEW

The Atlanta Journal.

Atlanta spot cotton nomna 12 1-8c; New York quiet 12 15-100c; New Orleans easy 12 1-16c.

THE WEATHER
Showers tonight or Friday.

VOL. XXXI. NO. 151. ATLANTA, GA., THURSDAY EVENING, JULY 24, 1913. LAST EDITION. PRICE 2 CENTS IN THE CITY 3 CENTS ON TRAINS

UNCLE SAM IN ROLE OF MEXIC MEDIATOR IS LATEST PROPOSAL

Discussion at Washington Takes Turn of Popular Elections and Establishment of Constitutional Government

THIS SOLUTION, HOWEVER, NOT FAVORED BY REBELS

And Unless Both Factions Request It, United States Cannot Act—President Disapproves Further Discussion

(By Associated Press.)

WASHINGTON, July 24.—The discussion of the Mexican situation today turned toward proposals that the United States act as a mediator while elections are held and a constitutional government established.

Although such suggestions have at various times been made to President Wilson, Secretary Bryan and members of congress by persons in this country and Mexico, the proposition never has reached the stage of serious consideration because of the insistent attitude of the constitutionalists that they would not entertain mediation under any circumstances.

NOT FAVORED BY REBELS.

Who will guarantee the honesty of an election? The only guarantee we can have is to take possession of the government by arms, put in a provisional president, and hold elections when the country is pacified. Elections with most of the country up in arms will be impossible.

This was the answer of the constitutionalist representatives in Washington today to the reports that mediation was about to be undertaken through the offices of the United States.

The constitutionalists profess to see in such a proposal an effort on the part of the Huerta government to secure a suspension of hostilities during which it would take retaliatory measures to suppress the constitutionalists' cause.

The constitutionalists point out that the same kind of proposals repeatedly were made in the declining days of the Diaz administration.

SENATOR BACON'S VIEWS.

"I have many letters," said Senator Bacon, as he left the White House, "and there has been much talk among senators about the possibility of mediation, but we recognize that it all depends on the attitude of the factions in Mexico. We would have to be invited to mediate; we could not exercise any authority. I don't know how practical it would be.

"Perhaps the best thing would be if both sides could get together without mediation by any one else and name a provisional president, who would be satisfactory to both and hold an election. But the chief point about all the discussion is that it shows how anxious the American people are for a peaceful solution of the trouble in Mexico, and that we are not thinking of anything like intervention. The value of these suggestions is that we test out public opinion both in this country and in Mexico."

NO ACTION AS YET.

Senator Bacon said that so far as he knew, no formal recommendation for mediation was being considered by the president, and that the matter had reached only the state of discussion.

A number of senators, in discussing the Mexican situation with President Wilson today, learned that he was hopeful that the senate would refrain from debate about Mexico at this time, or at any rate until after Ambassador Wilson returned and a definite policy was formulated. It was said the president pointed out that expressions by senators might arouse ill feeling in Mexico.

COMMITTEE TO HEAR WILSON.

When Ambassador Henry Lane Wilson has finished his conference with the president he will be asked to give the senate foreign relations committee first hand information of the situation in Mexico. Some of the members have already conferred with the president directly upon the rapidly changing situation.

The ambassador is expected here Saturday. Secretary Bryan also probably will be asked to take up Mexican affairs with the senate committee.

Proposals for mediation, repeal of the restrictions against the shipment of arms, and President Wilson's alternate plan for rigid enforcement of neutrality were discussed among senators today but no definite plan of action received approval.

Many members of the foreign relation committee consider mediation impossible because of the many factions in Mexico, and the difficulties that would attend any effort to supervise elections.

Neither Mexic Faction To Get American Arms

(By Associated Press.)

WASHINGTON, July 24.—President Wilson determined late Wednesday afternoon that no factions in the present Mexican revolution shall obtain arms or ammunition from the United States and that neutrality must be observed in its strictest sense. This was the interpretation of the neutrality laws decided upon by the president after conferences with Senator Bacon, Representative Flood, chairman of the two congressional committees on foreign relations.

While the Mexican revels have been getting no arms heretofore, Wednesday's developments mean that the Taft administration will be deprived of the privilege previously accorded the Madero government and that the United States will treat all sides alike in the present dispute.

The situation was precipitated by the treated complaints of constitutionalists and their sympathizers in this country that if the United States did not virtually assist the Huerta government by selling it munitions of war, a termination of hostilities would be possible.

The constitutionalist representatives

(Continued on Last Page, Column 2.)

COUNTY OF BARROW REJECTED BY VOTES OF STATE SENATORS

Seventeen Votes Were Cast Against the Constitutional Amendment, When Only 15 Were Needed to Kill It

VOTES OF 25 SENATORS CAST FOR NEW COUNTY

Upper House Extended Time to Finish Debate, With Resolution to Stick to Matter Until It Was Settled

Barrow county failed to receive the constitutional majority of two-thirds vote in the senate Thursday afternoon and was killed. The vote stood at the conclusion of the roll call 25 for and 17 against the new county. But fifteen votes were necessary to defeat the constitutional amendment for the creation of the new county with Winder as the county seat.

When the result was announced a great cheer broke out in the chamber.

Senator DuBose immediately announced that at the proper time he would move for a reconsideration.

The entire morning session of the senate Thursday was occupied in debate upon the first of the so-called "new county" propositions to come before that body for decision—the proposition to create Barrow county, passed by the house, and reported favorably by the senate committee with a minority committee report against it.

Hot arguments for and against the measure were passed. Everything else was sidetracked for the day—measures of general interest, important measures of local interest—in order that the senate might get an earful of talk on both sides of the question as to whether or not Barrow county should become a fact.

Senators DuBose, Swat, McNeil and Elkins spoke in favor of the measure. Senators Longino, Burtz, McGregor and Foster spoke against it. The chairman of the committee majority, and the chairman of the committee minority each was to be allowed twenty minutes more of argument. The senate extended the session, which would have terminated automatically at 1 o'clock, to last until the bill had been voted upon.

The galleries and anterooms of the senate chamber were crowded with interested citizens from the neighborhood of the proposed new county. The senate rules were enforced, prohibiting all unofficial visitors from entering the chamber during the debate, and the senators might not be overwhelmed by lobbyists for or against the proposed new county.

The vote on the bill follows:

Ayes—Allen, Bulloch, Bush, Chenault, Converse, Dickey, DuBose, Elkins, Ford, Irwin, Jones of the Twenty-first, Jones of the Thirty-ninth, Kea, Kelly, McNeill, Miller, Moore, Rushin, Searcy, Smith, Swat, Tarver, Tayor, Turner and Watts—25.

Nays—Brown, Burts, Foster, Harrell, Hixon, Huie, Johnson, Longino, McGregor, Pitts, Rowe, Sharp, Peyton, Pope, Spinks, Stark and Tyson—17.

SOLDIER KILLS SELF AT FORT M'PHERSON

Private Thomas P. Fahey Shoots Self in Mouth With Rifle

Thomas P. Fahey, a private in company G, Seventeenth infantry, committed suicide early Thursday morning on the front porch of the company barracks at Fort McPherson, by shooting himself in the mouth with his army rifle.

No reason can be assigned for the deed. Fahey is said by his comrades and officers to have been one of the most steady men in the company and to have possessed an unusually cheerful disposition.

It was about 5:40 o'clock Thursday morning that the men in the barracks heard a rifle shot. Rushing out they found Fahey dying on the front porch. He had placed the muzzle of the rifle in his mouth and blown a great hole through the top of his head.

Comrades who had been talking with him a few minutes before he suicided declare that Fahey was apparently in a happy frame of mind and that his actions did not indicate that he contemplated taking his own life. He left no note of explanation.

Fahey was 39 years of age. He had been in the service for fifteen years. His home is at Mingo Junction, Ohio, where his mother, Mrs. Mandy A. Fahey, resides. Telegrams have been sent the mother and no funeral arrangements will be made until she can be heard from.

ARMY OFFICER TRIES TO FORCE OWN PROMOTION

Major Ray Applies for Injunction Against Secretary of War Garrison

(By Associated Press.)

WASHINGTON, July 24.—Major Beecher R. Ray, of the army pay corps, today applied to the district supreme court to enjoin Secretary of War Garrison from certifying to the president for promotion any other officer who thus would be jumped over him.

Attorney General McReynolds recently held that the president is not compelled to promote Ray, although he is in line under the seniority rule. A committee of the last congress investigated charges of Ray's alleged political activities and as an incident disclosed a domestic scandal.

$50,000 ADDITIONAL VOTED TO TEACHERS BY HOUSE MEMBERS

House as a Committee of the Whole Increases Appropriation From $2,500,000 to $2,550,000

RESOLUTION AUTHORIZES BORROWING HALF MILLION

Representative Slater Introduces Resolution Authorizing Governor to Borrow Funds to Pay Teachers

Further provision for the payment of the school teachers' salaries was made in the house Thursday morning when the body as a committee on the whole voted to increase the appropriation for their payment from $2,500,000 as set forth in the general appropriations bill, to $2,550,000 per year. The vote in favor of the amendment which was introduced by Dr. Stovall, of Elbert, was 80 to 45.

In accordance with this action on the part of the committee of the house the paragraph in section five of the budget is amended and stands as follows:

"For the support and maintenance of the common schools of the state, the sum of $2,550,000 for each of the years 1914 and 1915; said sum including poll tax, one-half of the rental of the Western and Atlantic railroad, show taxes, dividends from the Georgia railroad, stocks and funds realized from the taxation of dogs and other funds set aside by law to the common school fund."

A resolution which would authorize Governor Slaton to borrow $500,000 for the purpose of paying the state's school teachers their overdue salaries, was introduced in the house Thursday morning by Representative Slater, of Bryan county.

This resolution would put to a practical application the opinion rendered to the governor the other day by Attorney General T. S. Felder. The attorney general construed the recent constitutional amendment to mean that the governor can borrow as much as $500,000 to cover temporary deficits occasioned by delay in the collection of the state's revenues.

The resolution will need the concurrence of the senate, if the house passes it.

Other resolutions of a similar nature, to empower the governor to borrow to meet other obligations, have been read in the legislature and now are pending before committees.

But six sections of the appropriation bill have been read up to adjournment of the house Thursday at 1 p. m., and it is a noteworthy fact that but one other item in the budget has received an increase. That was the soldiers' home in Atlanta, which was given $30,000, or $5,000 more than allowed in the bill.

It was seen at the outset, however, that the house was determined to come to the rescue of Georgia's teachers and despite arguments that the state was too much in debt to make this advance a big majority in favor of the increasing amendment was shown in the voting.

The expected fight on the appropriation of $100,000 to the State Agricultural college from Mr. Connor, of Spalding, came when he introduced an amendment providing that the amount be cut to $91,000. There was less debate on this question than any other, and no division was necessary after the viva voce vote which was almost unanimous against the proposed cut.

With adjournment in sight at this juncture the committee reported progress and asked leave to sit again for further consideration of the bill on Friday.

The house adjourned at 1 o'clock to meet again Friday at 9 a. m.

HIS CHEEK IS LAID OPEN BY ONE-ARMED MAN'S KNIFE

M. B. Ware Cuts Burnet Goodman on Peachtree Street, Both Traveling Men

M. B. Ware, a one armed man, cut Burnet Goodman with a pocket knife, at 10:30 o'clock Thursday morning on Peachtree street, near the junction of Pryor and Forsyth, then with knife in hand chased him two blocks down Peachtree toward Five Points.

Patrolman W. H. Bostwick pursued them and overtook Ware in front of the Alcazar theater. Ware surrendered peacefully, closed his long-bladed knife, delivered it to the policeman, and answered the officer's question, "Why did you do it?" with the reason, "Because I wanted to." Further than that he would not talk. Goodman, with a four-inch gash along one jaw, was carried into the Crawford drug store adjoining the Piedmont hotel on Peachtree, and his wound was dressed there, a Grady hospital ambulance taking him away later.

Ware is a traveling salesman, aged forty-one, married, with residence at 50 Highland avenue. Goodman is unmarried and lives at 36 Moore street. He is the manager of the Di-Gesto Gum company.

The wounded man is said to be not seriously hurt. The police could not learn the cause of the fight.

Goodman was removed to police headquarters shortly before noon, and there furnished a bond of $25.75 to answer the charge of disorderly conduct entered against him. He declined to talk further than to say that he did not know even the name of the man who attacked him. Ware, however, knew Goodman's name.

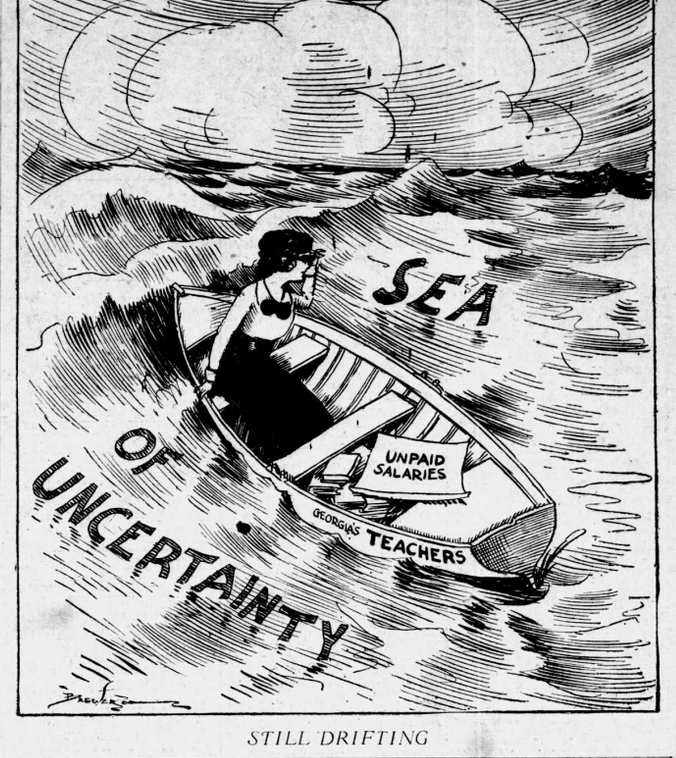

STILL DRIFTING

CITY NOT IN DANGER OF A WATER FAMINE

Repairs on Big Pump Progress Rapidly and Should Be Finished in Two Weeks

Contrary to statements that have been published, the city reservoirs now hold approximately twenty-eight feet of water, and while the slow work on the wrecked pump at the waterworks causes a slight uneasiness, there is no danger of a water famine, according to General Manager Smith, of the waterworks department, and Captain R. M. Clayton, city chief of construction.

The water is only about two feet lower than usual, and though not all of the twenty-eight feet of water is available for drinking purposes, it would be available in case of fire, and at least ten or twelve feet is available for filtering and drinking.

But if either of the two other pumps should go out of commission the situation would become considerably graver, and that is why work on the broken pump is being hurried as much as possible. While there is nothing to indicate that either of the other pumps might stop, they are in such constant use since the third broke down that they are being closely watched.

Should anything happen to another of the pumps, the water station would be able to supply the city with only half the amount of filtered water it now uses though partially clarified water would be obtainable.

The work on the broken pump progresses slowly on account of the heaviness of the new parts. The big fly wheel, which had to be jacked up, alone weigs forty-seven tons, and the other parts of the pump are of proportionate weight. Four sections had to be taken out and four new pieces installed. They have to be rolled into place with the utmost care, for the breaking of one part would mean weeks of continued delay. At that, however, the men are working a week ahead of the time scheduled and if nothing goes wrong, the pump will be ready for use within two weeks.

A new electric pump is on the way and will be installed as soon as it arrives. It will be tried out to see if it is more satisfactory than the steam pumps, and if the experiment is satisfactory, more electric pumps will be installed.

Those now in use have been serving the city for twenty years, and their capacity is decreased by reason of their age.

SUFF MAKES ATTACK ON PREMIER ASQUITH

Police Prevent Injury to Premier When Suffragette Springs at His Auto

(By Associated Press.)

DONCASTER, England, July 24.—An attempt by a militant suffragette to assault Premier Asquith while he was on his way today to the town hall of Morley, Yorkshire, to receive the freedom of the city was frustrated by the police.

Miss Key-Jones, suffragette, sprang to the step to the premier's automobile, shouting, "Stop torturing women, you scoundrel!" and tried to pull Mr. Asquith from his seat but the police dragged her away.

Rattlesnake Kills Three Children; While Mother Looks for Them Her Fourth, an Infant, Drowns

Within a Few Minutes the Home of Mr. and Mrs. John Cooper, Near Townsend, Tenn., Is Desolated by Four Horrible Deaths

(By Associated Press.)

KNOXVILLE, Tenn., July 24.—Three children of Mr. and Mrs. John Cooper, near Townsend, Tenn., were fatally bitten by rattlesnakes and were found dead yesterday afternoon. While the mother was searching for this trio, her eighteen-months-old infant fell into a stream, on the banks of which she had left it, and was drowned.

The three children had been sent to a barn for eggs. The mother was near the river washing clothes. The long absence of the children caused motherly anxiety and she went in search of the children, leaving her infant near the river bank. The four tragedies were soon revealed.

STEPS TO REMOVE M'KEE DEFERRED THREE WEEKS

No Action Will Be Taken Pending Roper's Return From Western Trip

BY RALPH SMITH.

WASHINGTON, D. C., July 24.—First Assistant Postmaster General Roper leaves Washington today on a three weeks' trip to Denver and other western points, and pending his return the postoffice department is not expected to take any further action with reference to the postmasterships at Atlanta, Savannah and Macon. This means that the incumbents will continue to serve for the present.

As has been indicated in these dispatches, adverse reports have been made by inspectors upon the postmasters at Atlanta, Savannah and Macon. Harry S. Edwards, postmaster at Macon, has been asked to resign, and has declined to do so. The department has taken no action on the report concerning Postmaster McKee at Atlanta and Postmaster Baker at Savannah.

It is understood that the removal of McKee and Assistant Foster Cole, of Atlanta, has been recommended to the department, and it is confidently expected that when the matter is taken up finally each of these officers will be requested to resign.

Failing to comply with this request, the department will, it is believed, take the customary steps to displace them by sending in the names of their successors.

LET UNCLE SAM REGULATE MARRIAGES AND DIVORCE

WASHINGTON, July 24.—A constitutional amendment to empower congress to regulate marriage and divorce was proposed in a joint resolution today by Representative Edmunds, of Pennsylvania.

The resolution would amend the constitution to provide:

"Congress shall have the power to establish uniform laws on the subject of marriage and divorce for the United States and to provide penalties for violation thereof."

END OF DISPUTE NEAR OVER PAINTER'S VISCERA

Whether Case Will Be Taken to Higher Maryland Court Not Decided

(Special Dispatch to The Journal.)

BALTIMORE, Md., July 24.—Indications this afternoon were that the dispute over the viscera of E. Q. Painter, the Jacksonville, Fla., millionaire fertilizer manufacturer, would be ended late today or early tomorrow, as far as Judge Duffy in the circuit court is concerned.

Whether the case will be finally taken to the Maryland court of appeals to determine if Painter took poison before falling from a boat in southern waters in an effort to defraud insurance companies in which he held large policies, is a question that could not be answered by the lawyers for the Painter family or the United States Fidelity Guaranty company.

Chief among the witnesses today was Dr. Standish McCleary, who told of the methods employed in the examination of the internal organs of the Jacksonville man. He declared that 500 specimens were taken from one square inch of the liver and these minute specimens were examined carefully under a microspoce. Rebuttal testimony marked most of the day's proceedings and at the close the lawyers will offer argument before the case is taken under consideration by Judge Duffy for a ruling.

PAROLE BOARD FAVORS RELEASE OF HAWTHORNE

Noted Prisoner Probably Will Be Given His Freedom Within Few Weeks

(By Associated Press.)

WASHINGTON, July 24.—Julian Hawthorne and Dr. William J. Morton, serving a year's sentence in the Atlanta penitentiary for misuse of the mails, have been recommended for parole by the parole board and the question of their release is now under consideration by Attorney General McReynolds.

Warden Moyer, of the federal prison, has received no official communication in regard to Hawthorne's release. It was understood, however, that the prisoner would be released during the latter part of this month, as his case has been reported favorably by the parole board.

Presumably Attorney General McReynolds will be guided by the recommendation of the parole board, and the official order for Hawthorne's release probably will come within the next several days.

Boaters Are Found

(By Associated Press.)

TRENTON, N. J., July 24.—The motor boat party of nine, reported missing last night, returned to their homes today. They had spent the night at the home of a friend.

FRANK'S TRIAL MAY BE POSTPONED UNTIL EARLY IN THE FALL

Judge L. S. Roan, Who Will Preside at the Trial, Returns to Atlanta Thursday Afternoon and Is Ill

SOLICITOR SAYS STATE WITNESSES ARE READY

Reuben Arnold, One of Frank's Attorneys, Returns After Conference in Covington With Judge Roan

Judge L. S. Roan, who will preside at the trial of Leo M. Frank when he is arraigned for the murder of Mary Phagan, returned from Covington Thursday afternoon quite ill and went immediately to his home. He will be unable to go to the court house during the afternoon, but announces that the venire will be drawn by Judge John T. Pendleton, at his request.

Reuben R. Arnold, associate attorney in the defense of Mr. Frank, returned from Covington on the same train with Judge Roan. He declined to make any statement in reference to his visit to Covington. It could not be learned from him whether he had discussed the possibility of a postponement with Judge Roan or whether the defense would make formal application for postponement.

The impression prevails, however, that the defense will seek a postponement and there is said to be a strong probability that the case will not go to trial before early fall.

Should Judge Roan continue ill, it is not likely that the trial would be entered upon. Although the other superior court judges have concurrent jurisdiction, it is not considered likely that either Judge Pendleton or Judge Ellis would preside over the case, but instead the trial would be delayed until Judge Roan has recovered. Judge Roan's illness is said not to be serious, however, and he will probably be in his court again before Monday, the day set for the trial.

WITNESSES SERVED.

Solicitor Hugh M. Dorsey announced Monday afternoon that the state's witnesses had all been served, that they were all in the city and that the state is ready for trial. It is known that the solicitor will fight any request for a postponement.

TO DRAW 144 MEN.

A venire of 12 panels, 144 men, will be drawn from the jury box, and if there is any way of reaching a definite decision or agreement about the date of the trial, it will probably be taken, as the serving of the 144 veniremen with subpoenas would be an unnecessary expense to the state if the trial is not going to commence Monday, and in addition it would unnecessarily take many business men away from their work.

It is generally known that the defense is loath to enter into the trial during the hot summer months, and if a continuance because of the weather is going to be requested at all, it is not improbable that the question will be put to the court, before the venire is drawn. Then Solicitor Dorsey will be present, and will be given an opportunity to state his position.

The solicitor has already announced that he is ready for trial, and he is certain to insist that the case go to trial Monday.

A solicitor made an effort to prevent a postponement when the Frank case was first called on June 20, and is certain to make a vigorous fight against any further delay.

James Conley, the negro sweeper, who has confessed complicity in the Mary Phagan murder, was sweated for several hours Wednesday afternoon by Solicitor General Hugh M. Dorsey, and Attorney Frank A. Hooper, who will assist in the prosecution of Leo M. Frank.

For some unknown reason the sweating took place in the county jail instead of the police headquarters, where Conley has been held.

Detectives Starnes and Campbell, who were working directly under the solicitor, slipped the negro from his cell at headquarters early in the afternoon, and without a word of explanation to headquarters knowing their destination, rushed him to the Tower.

He was carried up stairs, where he confronted Newt Lee, the negro night watchman at the pencil factory, who

(Continued on Last Page, Column 4.)

Want Ad Scope

Have you ever noticed that when you drop a pebble in a pool of water how it starts little waves that never stop until they reach the very limit of the pool?

Well, a want Journal Ad acts just like that pebble, for, once you insert one, it keeps rolling on until every farthest part of the community is reached.

It is this broad, practically limitless scope of the Journal Wants that gives them their power and makes them one of the most efficient factors for success.

If you have a need, try the Journal Wants.

Journal Wants are efficient in buying, selling, exchanging, hiring, renting and in many other essentials of the home and business.

Some Want Ads are inserted free in The Journal—see first Want Page. For charge ads, ask that they be sent for, or telephone them to Main 2000 or Atlanta 423.

GOV. SLATON PLEADS FOR PAYMENT OF TEACHERS

Appeals to Editors of Georgia Weekly Newspapers for Help in Matters of State

(Special Dispatch to The Journal.)

LAGRANGE, Ga., July 24.—Governor Slaton's address to the members of the Georgia Weekly Press association, at their annual banquet here Wednesday evening was in the nature of a plea for the assistance of the editors in obtaining and encouraging legislation to correct the state's financial ills.

"To you do I appeal as Georgians—more powerful by far than the fabled warriors of ancient days—to lend your aid in meeting the difficulties which confront us in matters of state," said Governor Slaton.

"The official report of the treasurer, submitted to me on July 1, declares that $427,000 more than the revenue was appropriated in 1912 and $345,000 more than the revenue was appropriated in 1913. All the money in the treasury available for use on July 19 was $161,-000 from which the legislature must be paid. The teachers have not been paid one dollar for the year 1913. For the *first time in a generation the state must* refund over one-half its entire indebtedness, and when purchasers buy bonds at low rates, it is only with the assurance of certain payment by a reliable borrower. What must we do about it?

"We may differ about economic questions. We may disagree about matters of policy. We cannot have two opinions on the proposition that an expenditure in excess of income must mean dishonor."

OPPOSES BOND ISSUE.

The governor disapproved of a special bond issue to pay the overdue *salaries of the teachers. He declared that* "this would be an unwise policy and a dreadful precedent, and would especially hamper at present the refunding of our bonded indebtedness."

"I have recommended," said the governor, "a levy—an extra tax for 1915—of one mill, and one-half mill in 1916, as the brave way to do it.

"The legislative committee has recommended an equalization of taxes. The measure is not harsh. It is not burdensome. Its purpose is simply to see that every man bears his proportionate part of the load. I do not favor one dollar being raised more than is *necessary for the economical manage*ment of the government. The taxpayer can use it better than the state. But it will not do to starve our institutions, nor lessen their efficiency. Their only purpose is to serve the people—to educate their sons and daughters—to reveal to the farmers the scientific truths that will enhance their prosperity—that will withstand committees against pestilence and disease. These institutions mean that we need not go to other states for trained intellects or skilled hands.

"Is not equalization just that requires all to pay the same percentage? Is it *right that one man or one county pay* on 16 per cent of the value of her property when another pays on 40? An increase of 50 per cent by simply equalizing the burden; not increasing that of him who is bearing his part, would produce an abundance for every legitimate purpose.

EASY TO CRITICIZE.

"But gentlemen, you know the facts. It is easy to criticize. Anybody can would raise revenue and praise those who would spend. But back of it all, like many other stern duties of life, lies a bright side of the question. When we measure it aright—when we view it with a clear vision that penetrates the fogs of prejudice—we find our footsteps in those of our fathers, who realized the horrors of public debt and wrote in our constitution lessons learned from fallen nations—that public debt threatens public dishonor.

OFFICERS ELECTED.

At the closing session of the Press association, officers were elected as follows: President, P. T. McCutcheon, Franklin, Ga.; vice president, J. C. McAuliffe, Milledgeville, Ga.; second vice president, L. A. Perry, LaGrange, Ga.; corresponding secretary, H. M. Stanley, Dublin Ga.; recording secretary, C. E. Benns, Butler, Ga.; treasurer, J. J. Howell, Cuthbert, Ga.

W. W. Finley Speaks on Press and Railroads

(By Associated Press.)

ASHEVILLE, N. C., July 24.—"The relations of the press and the railroads and the value of their co-operation in community developments" was the subject of principal address, delivered by W. W. Finley, president of the Southern railway, to the convention of the North Carolina Press association this morning.

Memoirs were read honoring R. M. Phillips by Wade H. Harris, and J. G. Boylan by W. C. Bivens, after which there were papers by Rev. J. L. Atkinson, of the Christian Sun; Clarence Poe, of the Progressive Farmer, and D. J. Whitchard, of the Greenville Reflector.

BARELY MISSES WRECK IN BURNING TRESTLE

Engineer on Tallulah Falls Road Saw the Danger Just in Time

CLAYTON, Ga., July 24.—A wreck on the Tallulah Falls railroad, two miles above here, was narrowly averted yesterday when the engineer of southbound passenger train No. 23 discovered a trestle afire in two places.

The trestle, which crosses a creek near Mountain City station, is fifty feet high. The engineer caught sight of the fire just in time to stop, coming to a standstill on the very edge of the burning structure.

It is thought the fire started from a pine torch carried by someone crossing the trestle during the night.

LEANING TOWER OF PISA IS FALLING GRADUALLY

Authorities Plan to Strengthen It by Reinforcing and Widening the Base

(By Associated Press.)

PISA, Italy, July 24.—Arrangements were made today by the authorities to strengthen the famous leaning tower of Pisa. The tower is inclining more out of the perpendicular every year and its condition is becoming dangerous.

It has been decided to drain the foundations, into which water from the river Arno has penetrated. The base also is to be widened and filled up to the level of the square.

Use SWANSON'S "5-DROPS" For Quick Permanent Relief From Rheumatism
The Standard Remedy for Nearly Twenty Years
Sold by all Druggists

Two Men Defy Death At Niagara Falls to Save Drowning Dog

(By Associated Press.)

NIAGARA FALLS, N. Y., July 24.—Two men risked going over the American falls, that they might save a small dog which was clinging to some rocks only a short distance above the cataract late last evening.

The animal had been running along the river bank and slipped into the water about 100 feet above the falls. It was quickly swept down the river but finally managed to get a slight foothold and clung for his life.

Park Constable Alexander and Frank Glassbrook went to the rescue. Glassbrook grasped Alexander's hand and waded out into the swift current. He reached the dog and brought it safely to shore.

A woman who saw the rescue asked for the dog as a souvenir and it was given to her.

SOUTHERN SENATORS GET TIPS ON BOLL WEEVILS

They Confer With Experts on Best Methods of Fighting Cotton's Enemy

(BY RALPH SMITH.)

WASHINGTON, D. C., July 24.—A number of senators and representatives from the cotton belt conferred this morning with Secretary of Agriculture Houston concerning a plan of campaign *to combat the spread of the boll wee*vil. Among the senators attending the conference were Hoke Smith, Williams and Vardaman, of Mississippi; Ransdell, of Louisiana; Sheppard, of Texas; Gore, of Oklahoma, and Smith, of South Carolina.

Secretary Houston called into the conference a number of experts in the department, who outlined a comprehensive campaign against the weevil, which is expected to invade Georgia next year. The government now provides $300,000 annually to fight the weevil. As a result of the conference today, congress will extend further aid to the *department of agriculture.*

Senator Ransdell, in opening the discussion, declared there was urgent need for an immediately more aggressive fight against the boll weevil instead of the indirect methods now employed by the department. In reply it was pointed out that these methods thus far had proven effective and that they could be made more so through the extension of the work.

E. F. Evans, an expert of the department, declared that there was only a small section in Mississippi and Louisiana where the boll weevil could not be checked through proper agricultural methods. He said there were not enough men in the work to reach the vast territory involved and urged that the demonstration work be extended.

Senate Orders Printing Of Hoke Smith's Speech Delivered in Georgia

(By Associated Press.)

WASHINGTON, July 24.—The United States senate has ordered the printing as a senate document of Senator Hoke Smith's speech before the legislature of Georgia, made July 18, in which the Georgia senator reviewed legislation before the senate during the past two years.

The speech was presented in typewritten form by Senator Fletcher, of Florida, with the request that it be published as a senate document. The order was entered unanimously.

MEADOW LARKS WILL DESTROY BOLL WEEVIL

Birds Found to Be Natural Enemy of Cotton Pest and Other Insects

(By Associated Press.)

WASHINGTON, July 24.—Protect and encourage the meadow lark, for its principal diet consists of cotton boll and alfalfa weevils, grasshoppers and predaceous ground beetles, advises the department of agriculture. While the bird, it is acknowledged, does some damage to sprouting grain, its value as a destroyer of injurious insects is shown to be far greater.

Furthermore, the department calls attention to the fact that the birds go most vigorously for the insects which are most abundant, thereby increasing their efficiency at the time of an insect outbreak.

GEORGIA ODD FELLOWS IN CAMP AT ATHENS

Two Hundred Representatives in Attendance, With George O. Hook Presiding

ATHENS, Ga., July 24.—The grand encampment of the Odd Fellows is in session here today at Odd Fellows' hall on Jackson street. Welcome addresses were made by Judge C. T. Young, mayor protem, and C. A. Vondertieth, grand secretary. There are about 110 encampments to be represented, with something like 200 repre*sentatives.*

George O. Hook, of Alpharetta, is the grand patriarch and presiding officer. He made the response to the welcome addresses. Officers will be elected and other business transacted this afternoon.

Certainly He's Dazed; The Surprising Fact Is That He Is Alive

(By Associated Press.)

WASHINGTON, July 24.—When Henry M. Rose, assistant secretary of the senate, arrived at his office today he wore a harassed, hunted look. His mood was not lifted when Senator Gallinger entered with a hearty "good morning" and an apparently radiant smile. Mr. Rose gritted his teeth and showed symptoms of apoplexy. This was the reason:

Secretary Rose, acting as reading clerk, was struggling through the first pages of the tariff bill yesterday when Senator Gallinger arose.

"We have now reached paragraph 24," *said the senator gravely. "While the* secretary has been doing very well, I hope he will read this clearly and distinctly."

"Coal tar products known as anilin oil and salts and various other articles," began Mr. Rose, blandly, and halted.

"I protest," said Senator Gallinger, "he is not reading the complete paragraph."

Mr. Rose appealed to Vice President Marshall, but the latter was obdurate. Pitching his voice so it reached far outside the senate chamber and with an agonized expression on his face Mr. Rose called off the various items.

"Toluidine, xylidin, cumidin, binitrotoluol" he chanted, "binitrobenzol, benalidin, tolidi, dianisidin, naphtylamin, diphenylamin, benzaldehyde, benzyl chloride, nitrobenzel and nitrotolnol, naphtylamin sulfoacide—"

At this point the gravity of the senate gave way and members joined the galleries in a burst of laughter. Secretary Rose refused to be stopped.

"Naphtolsulfacids, amidonaphtolsulfeacids, amideosalicylicacid" he continued, "binitrochlorbenzol, diamidostilbendisulfoacid, metanilicacid, paranitranilin, dimethylanilin."

Senate rules again broke as he finished. Mr. Rose still is dazed.

SOUTH GEORGIA ROAD MAY BE BUILT SOON

Former Senator J. A. J. Henderson Backs Work—Predicts Fine Crops

(Special Dispatch to The Journal.)

WAYCROSS, Ga., July 24.—That the arrival of fall will see renewed activity in the construction of Former Senator J. A. J. Henderson's railroad from Alabama and Nashville toward Waycross and the Atlantic, is believed certain in view of a statement made in this city last night by Mr. Henderson. He said he was still looking forward to an extension that would put his railroad in this city, and intimated that during the early fall work with this in view might begin.

Mr. Henderson is very enthusiastic over crop conditions around his home, Ocilla, and stated that farmers were certainly going to have great yields this year, especially in corn.

YOUR EYEGLASSES
should fit so comfortable and yet so secure that you will not be aware they are on your nose. That is the one secret of satisfaction you get from glasses made at John L. Moore & Sons'. 42 N. Broad St.—(Advt.)

Judge Hollis Ill

(Special Dispatch to The Journal.)

COLUMBUS, Ga., July 24.—Columbus friends of Judge Howell Hollis, one of the best known lawyers in this section, were shocked to learn of his sudden attack of appendicitis at Wilmington, N. C., while en route to Wrightsville Beach on his vacation, where he was forced to undergo an operation. News from his bedside today is to the effect that he is seriously ill from effects of the attack and subsequent operation.

The Clink of Comfort
in a glass of
Iced Postum
Means more than the passing pleasure of a cool drink on a hot day.
Postum contains *no drugs*, but it does contain vitalizing food elements from wheat that afford lasting refreshment, and sustains the heat-wearied body by furnishing the support Nature *requires.*
Instant Postum dissolves *instantly* in *hot* water. Chilled with ice and flavoured with sugar and lemon, it makes a delicious drink that cools and comforts and is really a food for Brain and Nerves.
"There's a Reason" for Postum



Police Are Baffled by Woman Who Has Lost Her Memory Completely

(By Associated Press.)

DENVER, July 24.—An envelope addressed to Mrs. George Stern, 479 Rut*land road*, without name of city or state, and a signet ring bearing the initials G. L. L. practically are the only clues to the identity of a well dressed woman who apparently is suffering from complete loss of memory. She registered at one of the leading hotels Monday night under the name of Mrs. Grace L. Irving, of New York.

Tuesday morning, while shopping, she appealed to the police to help her recall her identity. Members of a Burlington passenger train crew remember the woman as having come from Chicago on a train that arrived here Monday night. She is expensive*ly dressed, apparently well educated* and has no baggage except a satchel. She professes entire lack of knowledge of her name, her connections or her residence. The police, after thirty-six hours' investigation, are completely mystified.

DABNEY DOUGHERTY HELD ON EMBEZZLING CHARGE

Rome Young Man Charged With Misapplying Portion of Father's Estate

(Special Dispatch to The Journal.)

ROME, Ga., July 24.—Dabney Dougherty, a well known young man, and one of the heirs of a big estate, has been located in Atlanta and brought here to *answer to a charge of embezzling funds* of the estate.

For awhile Dougherty was the administrator of the affairs of his father, the late A. Dougherty, one of Rome's wealthy pioneer residents. It is alleged that he misappropriated some funds during this period, and he was indicted by the Floyd county grand jury, but left town before he could be arrested. The case against him is being pushed by a bonding company.

LENOX, GA., FIRE SWEPT; DAMAGE TOTALS $25,000

Three Buildings Destroyed, Merchants Suffer Heavy Loss—Little Insurance

(Special Dispatch to The Journal.)

TIFTON, Ga., July 24.—Lenox, fourteen miles south of Tifton, on the Georgia Southern and Florida railway, was visited by a $25,000 fire early Tuesday morning, the town being almost wiped off the map by the flames, which were first discovered in the Lenox drug company's store. The drug store, with the store of Lott, Allen & Co., on the north, and that of the Farmers Supply company, on the south, was destroyed by the fire.

The Lenox Drug company estimates its loss on stock and fixtures at $12,000, with $7,000 insurance. Lott, Allen & Co., $4,000, with $2,000 insurance. The Farmers Supply company's loss was several thousand, which was partially covered by insurance.

All the buildings destroyed were of brick and were three of a row of five buildings on the east side of the railroad.

$18,000 FIRE AT COLUMBUS; MILLINERY STORE DAMAGED

Fire Started Soon After the Store Closed—Origin Is Unknown

COLUMBUS, Ga., July 24.—Fire doing damage estimated at $18,000 occurred in the Lee Millinery company store here at 7 o'clock Wednesday night. The origin is unknown. It was discovered an hour after the store closed. The loss is covered by insurance.

CREW OF LIFE-SAVERS IS GIVEN HIGHEST PRAISE

(By Associated Press.)

WASHINGTON, July 24.—Guy E. Davis, of Ypsilanti, Mich., today gave high praise to the crew of Sturgeon Point, Mich., life-saving crew for their timely efforts in saving the motor boat Arbutus and her crew and passengers. The launch, wallowing helplessly in the trough of the sea, was reached just in time by the life savers headed by Captain Henderson.

"They saved our lives," wrote Mr. Davis to the treasury department. "To me the life-saving service has a different look than it ever had before."

28 BODIES RECOVERED; ONLY THREE IDENTIFIED

Determined Investigation of Big Binghamton Factory Fire Now Under Way

(By Associated Press.)

BINGHAMTON, N. Y., July 24.—State and local authorities today began an investigaton of the circumstances surrounding the fire in the factory of the Binghamton Clothing company, in which at least fifty persons, mostly women and girls, lost their lives. Representa*tives of the department of labor, the* state fire marshal, the state factory investigation commission and the committee of safety of New York were present at today's inquest which was conducted by Coroner R. A. Seymour.

Search of the ruins of the factory building was continued today. Of the twenty-eight bodies thus far recovered only three have been identified. The others are burned beyond possibility of recognition and will be buried in a plot set apart by the city for the unidentified dead. A public funeral is planned for Sunday.

The task of compiling a list of the victims of the disaster is progressing slowly. Of those in the hospital four are so badly injured that their recovery is not expected.

Besides the seven known dead, thirty-four have been reported missing and probably are dead. Fifty-four survivors have been accounted for.

Not until the office safe has been opened can a complete list of the employes of the clothing company, dead, living and missing be made. The safe was uncovered late yesterday but it was so hot that no attempt was made to open it.

Blood on Murphy's Hands, Declares Governor Sulzer

(By Associated Press.)

ALBANY, N. Y., July 24.—Governor Sulzer, after characterizing the Binghamton fire as a "terrible catastrophe," declared in a statement today that the people of the state will hold Mr. Murphy, of Tammany hall, responsible.

"It is a sad commentary on the present condition of the state labor department, which is tied up so that it cannot execute the laws on the statute books to prevent these tragedies," says the statement. "The fact is that Mr. Murphy will not permit his senate to confirm the nomination of John Mitchell or James M. Lynch for state labor commissioner, not that he can say anything against these men, who are peculiarly qualified to do the work, but because he can't make me name his man for the position. The people understand the question. They will hold Mr. Murphy responsible."

CLAIMS DISCOVERY OF PERPETUAL MOTION

(By Associated Press.)

TURIN, Italy, July 24.—Tests have been made before scientists here of a machine invented by a mechanician named Florio, by which it is claimed, perpetual motion is demonstrated. The basic principle underlying the method employed is the contraction and expansion of gas.

The machine collects the caloric energy of the air and transforms it into mechanical energy. The air is supplied automatically and the apparatus is in continuous motion by reason of the passage of the gas from the warmer to the cooler atmosphere.

OPEN ALL NIGHT.
TIFT-ONE DRUG STORES
FORSYTH AND LUCKIE
BOTH PHONES 461.

Hooray! Baby To Rule the House
No Longer Do Women Fear the Greatest of All Human Blessings.
It is a comfort to know that those much-talked-of pains that are said to precede child-bearing may easily be avoided. No woman need fear the slightest discomfort if she will fortify herself with the well-known and time-honored remedy, "Mother's Friend."
This is a penetrating, external application that at once softens and makes pliant the abdominal muscles and ligaments. They naturally expand without the slightest strain, and thus not only banish all tendency to nervous, twitching spells, but there is an entire freedom from nausea, discomfort, sleeplessness and dread that so often leave their impress upon the face.
The occasion is, therefore, one of unbounded, joyful anticipation, and too much stress cannot be laid upon the remarkable influence which a mother's happy, prenatal disposition has upon the health and fortunes of the generation to come.
You will find it on sale at all drug stores at $1.00 a bottle. Write to-day to the Bradfield Regulator Co., 230 Lamar Bldg., Atlanta, Ga., for an instructive book.

CAPUDINE
A DOSE OF HICKS' CAPUDINE IN A LITTLE WATER
CURES HEADACHE
COLDS AND GRIPP
SOLD AT WELL-STOCKED DRUG STORES

FORSYTH MATINEE TODAY 2:30 TONIGHT AT 8:30
THE SENSATION OF ALL DIVING ACTS
JOHN F. CONROY AND HIS DIVING MODELS
LESTER, DIERO, SMITH, COOK AND BRANDON AND OTHERS

SAFE, CLEAN, COOL, COMFORTABLE
GRAND MATINEE AT 2:30 TONIGHT AT 8:30
Victor Hugo's Great
LES MISERABLES
Nine Reels—4 Acts
MATINEE 25c NIGHT 25 & 50c

CASTORIA
for Infants and Children.
The Kind You Have Always Bought has borne the signature of Chas. H. Fletcher, and has been made under his personal supervision for over 30 years. Allow no one to deceive you in this. Counterfeits, Imitations and "Just-as-good" are but Experiments, and endanger the health of Children—Experience against Experiment.
The Kind You Have Always Bought
Bears the Signature of
Chas. H. Fletcher

ANSWER TODAY
Sulphur-Saline HAMPTON SPRING WATER
Diuretic-Laxative
WANTED
Every person---everywhere---suffering with Rheumatism---Indigestion---Dyspepsia---any disorder of the Liver ---Stomach and Kidneys or any cutaneous (skin) Disease to send us address at once briefly stating case.
It will be to your interest to write immediately. *Telephone or call in person if preferred.*
HAMPTON SPRINGS CO.
2 North Pryor St. ATLANTA Bell Phone M. 1861



Low round trip fares North and West
Commencing June 1st and daily thereafter round trip tickets over the Louisville & Nashville Railroad will be sold at greatly reduced fares to all the principal lake, mountain and sea shore resorts and to many of the larger cities in the North and West. These tickets will be good returning until October 31st, and bear liberal stop-over privileges. Round trip fares from Atlanta are

Cincinnati	$19.50	Mammoth Cave	$17.40
Charlevoix	38.08	Marquette	45.70
Chautauqua Lake Pts.	34.30	Milwaukee	31.75
Chicago	30.00	Minneapolis	43.20
Colorado Springs	47.40	Niagara Falls	35.85
Denver	47.40	Petoskey	38.08
Detroit	29.00	Put In Bay	28.00
French Lick Springs	21.70	Salt Lake City	60.40
Indianapolis	22.80	St. Louis	25.60
Louisville	18.00	Toronto	38.20
Mackinac Island	39.50	Yellowstone Park	67.50

These are but a few of the points. There are a great many others and we will be pleased to give full information upon application. Proportionately low fares from other points in Georgia.
L&N Let Us Arrange Your Vacation Trip
CITY TICKET OFFICE
4 Peachtree St. PHONES { Atlanta 178 Bell - 1088 ATLANTA

Booklovers' Bulletin

We know our big family of Booklovers are anxious, and want news of the campaign.

Since the middle of last week the Campaign Editor and his force have been busy receiving, stamping and stacking away answers. As the last of the answers were in by 10 a. m. Tuesday, a meeting of the Judges was called and Hon. M. L. Brittain, Major R. J. Guinn and Howard S. Cole responded and organized by electing Hon. M. L. Brittain chairman. After explaining to them the system of special stamping each set of answers as they were received, and examining those so stamped, it was decided to add one more safeguard to the sets, and it was ordered that all sets be listed and renumbered, and The Journal's private seal stamped over the number. Then the original stamp with which all the sets were stamped was destroyed in the presence of the Judges. The listing and renumbering of the sets will take several days, and then the Judges will have another meeting, examine the work, and the Chairman will receive a duplicate list of all contestants' names and addresses, with their numbers. This will be a guarantee to the contestants that no set of answers can be slipped in or counted in any way after the checking of answers has begun. As soon as this work is completed *and the checking is started, we will publish two pictures a* day with the correct titles. Watch The Journal for particulars, as we will keep you posted right along.

DAILY COUPON, July 24

Name .....
Address .....
Three Daily (of consecutive dates) or One Sunday Coupon and 15c entitles holder to one School or College Fennant, if presented at the Pennant Department, No. 1 North Forsyth Street.
5 cents extra charge by mail.
THE ATLANTA JOURNAL
UNIVERSITY OF GEORGIA, GEORGIA TECH, MERCER, YALE, AUBURN, KNIGHTS TEMPLAR, VANDERBILT, AGNES SCOTT, A. A. C., N. M. S. AND BOYS' HIGH SCHOOL, CLEMSON NOW READY.
Be sure to state pennant desired.

AMERICAN ROASTS REBELS IN LETTER FROM MEXICO

Dr. George Brown, of Atlanta, Has Interesting Communication From a Friend

Conditions in Mexico are in a bad way, according to a letter just received by Dr. George Brown, of Atlanta, from his friend, T. S. Saunders, superintendent of the Tezuitlan Copper Mining company, at Aire Labre, Puebla.

An extract from this letter follows:

"Things have been going pretty hard with poor Mexico during the past three years. Everyone wishes to cut the melon for himself and not only have they spoiled the melon, but they have come pretty near to killing the vine also.

"It is beginning to appear as if the present administration will make a 'go' of it, although one can never tell how things will turn from one day to the next, and those of us who have been here the longest are the most reticent in forecasting the future. The general election for president has been called for the 26th of October, and there is a possibility of the defeated candidates taking to the hills and proclaiming themselves 'loyalists,' constitutionalists' or some such high-falutin' name, and the game of revolting will continue merrily on its way.

"The present administration are certainly doing everything in their power to safeguard foreign interests and to bring back some of the former prestige of the country, whereas those who are against the government are not doing anything but destroying all property, foreign and native alike, committing all sorts of outrages and depredations such as the Spaniards committed three centuries ago.

"According to newspaper reports—which in this case seem to be telling the truth—when the rebels took the city of Durango they committed such outrages upon the young women of that city that more than fifty of them suicided in order to escape the savages that entered the city. The blowing up of bridges, derailing of trains, and then riddling them with bullets and finally incinerating the bodies are but a few of the things the constitutionalists are doing.

"Of one thing we are all agreed. If Huerta falls we revert to nothing but anarchy and chaos, and Huerta is the stepping stone or bridge between such a state and a more or less prompt return to former times."

THOMAS HOBBS MISSING SINCE MONDAY MORNING

Mother of Center Hill Boy Fears He Must Have Met With Mishap

The police are searching the city for traces of Thomas Hobbs, thirteen-year-old son of Mrs. T. W. Hobbs, of Center Hill, who disappeared mysteriously at last Monday.

Young Hobbs, who had been carrying a "route" for a local newspaper, left for the city on the River line car at 7:30 Monday morning to look for a job, no word of him has been received since then.

The boy apparently was contented and a mother does not believe that he could run away. He is still in short trousers and was barefooted when last seen.

HEAVIEST SUGAR MILL IN WORLD MADE IN ATLANTA

An Atlanta firm has the honor of having produced the heaviest sugar mill ever manufactured. It was finished recently and will be sent early next week to Manzanas, Cuba, by railroad from Atlanta to Mobile, and from there to the island by boat.

The mill was made by the Pratt Engineering and Machine company, of Kirkwood, Ga. It weighs over 2,000 tons, requires fifty-two cars for transportation, and will be capable of crushing 1,500 tons of cane a day.

KINDERGARTEN BILL TO RECEIVE HEARING

At 2:30 o'clock Thursday afternoon the hearing on the house kindergarten bill will take place in the office of State School Superintendent M. L. Brittain, at which time many prominent women of the city will appear to speak on the measure.

Among those who will speak for the bill are George Baldwin, Miss Oppenheim, of Savannah; Mrs. Smith, Rabbi David Marx, Mrs. V. H. Kriegshaber, Miss Allen and Mrs. James R. Little.

"Symphonie Pathetique" By Organist Starnes His Greatest Effort

The whole of Tschaikowsky's "Symphonie Pathetique," which is regarded by many as the most mighty piece of instrumental music ever composed, will be played at a free organ concert on Thursday evening at the auditorium-armory under music festival auspices.

The presentation of such a work complete in one program is something new in the annals of music in the south. The concert will be somewhat in the nature of a farewell from Dr. Starnes, who is going to terminate his Atlanta engagement in the early fall. The playing of the "Symphonie Pathetique" is a monumental undertaking for one man.

Says Dr. Starnes in connection with the effort: "In arranging this work for my own performance, I had no idea that its presentation by means of a concert organ should be as ideal as by an orchestra of 150 pieces, but not one person in two hundred thousand will ever have the opportunity to hear the symphony by a great orchestra. The mental and physical strain in playing such a work as this is great, and I have reserved the performance until tonight as the last and best word I can leave with you.

"The only other things on the program will be a short Bach fugue and Liszt's "Dream of Love."

HUBBY CHASES "FLIRT" DOWN CROWDED STREET

Attentions Said to Have Been by John Brown End in Marathon

A man running and yelling at the top of his voice as he sped along Spring street toward Carnegie way, Tuesday evening, aroused the firemen of No. 8 engine house, at the corner of Spring and Carnegie way, and they rushed out into the street and captured the frantic fugitive and his pursuer.

The former proved to be a foreigner who said he is a waiter and who gave the historic name of John Brown. He lives at 49 Luckie street, he said. The latter, it appeared, is the husband of a young woman to whom John Brown had addressed his unwelcome attentions a few brief moments before. The young woman turned to her husband, standing nearby. Both were waiting for a car. She referred the matter to him and he did the rest, knocking the waiter's companion to the pavement and taking after the fleeing waiter like relentless fate itself.

"I guess that's one flirt who's had the scare of his life," remarked the firemen, as they turned John Brown over to the officers. The husband was detained at first, but was released immediately upon his own explanation. Brown was released on a collateral bond of $100. The case against him was set for trial before Recorder Broyles Wednesday afternoon.

ARRESTED FOR TRAIN ROBBERY ON JULY 4

(By Associated Press.)

CHATTANOOGA, Tenn., July 24.—The chief postoffice inspector of the Chattanooga division was notified by telegraph last night of the arrest near Monroe, La., of Tom Clark, in connection with the robbery of an Illinois Central train near Batesville, Miss., on July 4.

MORE MULHALL LETTERS READ TO LOBBY PROBERS

Tell of Reading of "Riot Act" to Opponent of Former Speaker Cannon

(By Associated Press.)

WASHINGTON, July 24.—Martin M. Mulhall's correspondence first put in the record of the senate lobby committee today, concerned his efforts to beat Representative Herbert Parsons, of New York, for re-election in 1910, told of reading the "riot act" to Representative Ralph D. Cole, of Ohio, because of his opposition to former Speaker Cannon, and gave further details of Mulhall's offer to aid the candidacy of George Gordon Battle for governor of New York.

PEACHTREE CREEK PLANT WILL OPERATE SEPT. 1

Creek Will Be Ditched Out by County to Prevent Overflow

Assistant City Engineer W. A. Hansell is authority for the statement that the Peachtree creek sewage disposal plant will be put in operation by September 1, and that though only two acres of filter bed will be ready at that time, they will serve fairly well through the remainder of the fall, and that before next spring rolls around the entire nine acres of filter bed designed for the plant will have been completed.

The Peachtree creek plant is the largest of the three sewage disposal plants provided in the bond issue of $3,000,000. The Proctor creek plant was completed some months ago, and has been proved successful. The capacity of the Peachtree plant is five times that of the Proctor creek plant and three times that of the Intrenchment creek plant.

In order to correct the last vestige of a nuisance in Peachtree creek, the county commissioners will put a large force of convicts at work along the creek itself, removing obstructions and leaving the current with a clear flow, even in time of heavy rains. Heretofore the creek has been overflowing a considerable area of land. With the obstructions removed, it should hold to its own channel at all times.

AUTO TIRE SALESMAN CHARGED WITH THEFT

The police received information Thursday morning that C. E. Henderson, formerly a salesman of the Imperial Tire and Tube company, 349 Peachtree street, had been arrested by the police of Pennsylvania at the instance of Pinkerton detectives and that he would be returned to Atlanta. The charge against Henderson is that about six months ago he absconded with $600 collected by him for the firm. The Pinkertons trailed him to Jacksonville and thence to Pennsylvania, locating him finally, it is said, at the home of his father-in-law, R. T. Brewer. Henderson is said to be married and to have three children.

FUNERAL ON FRIDAY OF J. S. BOARTFIELD

Interment Will Take Place at Old Family Cemetery at Cass Station

The funeral of the late J. S. Boartfield will be held Friday evening at 5 o'clock from the residence, 127 Griffin street, Atlanta, and the interment will take place Saturday morning in the old family cemetery at Cass Station, Ga.

Numerous friends mourn the passing of Mr. Boartfield, who died Tuesday night, following an illness of about a week. He was sixty-eight years of age, and had lived in Atlanta since 1880, coming here from Chattanooga. For twenty years he was in the service of the Southern railroad, retiring from active work about six years ago.

Mr. Boartfield is survived by his widow, Mrs. A. M. Boardfield; one son, S. O. Boartfield, who has been at the head of The Journal's collection department for the past five years; and the following daughters: Miss Julia Boartfield, also connected with The Journal's collection office; Miss Emma, Miss Stella, and Mrs. P. B. Linch. Two stepsons, Messrs. John and James McCoy, of White, Ga., also survive him.

CHESHIRES GATHER IN BIG FAMILY REUNION

The house of Cheshire, several hundred strong, gathered Wednesday at the home of J. S. Cheshire on John's road for the annual family reunion. Refreshments in big variety were served on the lawn. It was considered remarkable that nearly every dish served was grown on the Cheshire lands.

C. W. M'CLURE GIVES PICNIC TO HIS STORE EMPLOYES

All-Day Outing Enjoyed at Silver Lake Wednesday

Silver Lake was the scene Wednesday of an all-day picnic given by C. W. McClure to the employes of his tencent stores. From 7:30 in the morning until dusk Wednesday evening the picnickers enjoyed themselves with boating, bathing, fishing and games of all sorts were indulged in.

The wholesalers and retailers crossed bats in a hot game that broke up on account of a watermelon cutting, with the score 13 to 12. About fifty or more big Georgia water melon appeared upon the scene which was enough to break up most any ball game.

It was a tired but happy crowd that boarded the cars back to the city late Wednesday evening. They all said it was the greatest picnic ever and gave a vote of thanks to Mr. McClure for his generosity.

LABEL COTTON PRODUCTS WITH GRADE OF STAPLE

BY RALPH SMITH.

WASHINGTON, D. C., July 24.—Congressman Randall Walker, of the Eleventh district, has prepared a bill providing that all manufactures of cotton shall be stamped and labeled, showing the grade of cotton used therein. The purpose of the measure is to protect the consumer against inferior cotton goods and to encourage the use of sea island cotton which is grown extensively in south Georgia.

A WOMAN'S PROBLEM

In the looking-glass a woman often sees wrinkles, hollow circles under eyes, "crow's feet," all because she did not turn to the right remedy when worn down with those troubles which are distinctly feminine. Backache, headache, pains, lassitude, nervousness all drains upon vitality—bring untold suffering to womanhood and the face shows it. The nervous system and the entire womanly make-up feels the tonic effect of

DR. PIERCE'S FAVORITE PRESCRIPTION.

It allays and subdues nervous excitability, irritability, nervous exhaustion, and other distressing symptoms commonly attendant upon functional and organic diseases of the feminine organs. It induces refreshing sleep and relieves mental anxiety and despondency. Known everywhere and for over 40 years as the standard remedy for the diseases of women. Your dealer in medicines sells it in liquid or sugar-coated tablet form; or you can send 50 one-cent stamps for a trial box of Dr. Pierce's Favorite Prescription tablets. Address Dr. R. V. Pierce, Invalids' Hotel and Surgical Institute, Buffalo, N. Y.

DR. PIERCE'S PLEASANT PELLETS REGULATE AND INVIGORATE STOMACH, LIVER AND BOWELS. SUGAR-COATED TINY GRANULES.

The high road to Colorado

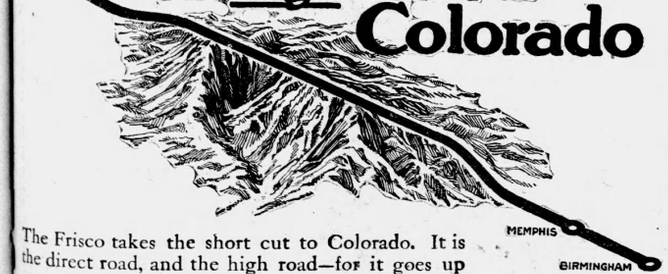

The Frisco takes the short cut to Colorado. It is the direct road, and the high road—for it goes up over the Ozarks, and cools you off on the way.

Soon after crossing the Mississippi the Frisco train begins to climb, and quickly gets you up where it is cool. This cool, comfortable night's sleep makes you fit as a fiddle and immeasurably shortens your trip to Colorado.

Thru Sleepers to Colorado

The route via Memphis and Kansas City is the high-road from the Southeast to Colorado. It is the route of least time and greatest comfort.

The Kansas City-Florida Special is equipped for the comfort of Colorado vacationists. It has splendid electric lighted Pullmans thru from Jacksonville, Atlanta, Birmingham and Memphis to Kansas City, Denver and Colorado Springs. No change of cars from Tidewater to Rockies. Also carries modern electric lighted chair cars, and dining cars serving famous Fred Harvey meals.

FRISCO LINES

A vacation in Colorado will be profitable in enjoyment and health, and economical in cost. Railroad fares are low. Hotel and boarding house rates are reasonable. Send for beautiful book on Colorado, and information about low fares.

A. P. Matthews, District Passenger Agent, 6 North Pryor St., Atlanta, Ga.

Great Savings in the July Pre-Inventory Sales at

M. RICH & BROS. CO.

U. S. Postal Sub-Station No. 23 in Center Aisle.

Reach Out for These Silk Gloves at 39c

You will find this identical silk glove in other local stores. They use it as a "leader" to draw trade. One day one store advertises it at a certain price; another day a different store has another price. The result is, the glove has no staple price at all. Since we don't care to make a football of our merchandise, we shall discontinue handling this glove. Our price for tomorrow, therefore, is 39c.

Understand, please, that 39c in no wise represents the value of this glove. It has been advertised elsewhere as an 89c and $1 value; it is well worth 75c. Made of pure thread tricot silk—firm, wear-resistng and elastic. Full fashioned; finely finished. Double tipped fingers. All sizes in black, white, tan, pongee, lavender and navy. Selling starts at 8:30.

(Main Floor, Left Aisle.)

$15 Embroidered Robes



$3.75

They are not all $15 robes; some were $18.50; some were $16.50; none was less than $12.50. Just nine (9) in all—survivors of the scores we had earlier in the season.

There is one natural linen; the others are white crepe, voiles and lingeries embroidered in colors. Flouncings and bands to match—make the robe to suit your fancy. Naturally the robes show some signs of handling. Just nine—not to be invoiced, which explains the $3.75 price.

Note—None of these robes sent on approval, nor may any be returned for exchange or credit. (Sale 8:30, Laces, Main Floor.)

Great 15c Clearaway of Wash Goods

Trimming stocks in anticipation of Inventory—just six short shopping days away. That's the reason these miles of fresh, crisp wash goods are offered close to half price. Scan the list—it includes fashion's favored fabrics.

35c Bulgarian Voile—sheer, gracious and attractive. 40 inches.
$1 Bedford Cords—the real French weave. A few odd colors.
25c natural Linen—approved weight and texture; pure flax.
25c Yama Yama Crepe—soft, cool and crinkly. 40 inches wide.
25c Ginghams—Whytlaw's famous imported Scotch ginghams.
25c Poplins—this popular fabric in all the desirable colors.
25c Tosca Crepes—fancy stripes and solid colors.
25c White Crepe—cool and crinkley, in great demand.
25c White Piques—welts and dot designs, etc.
25c White Voiles—all white or with colored stripes.

15c

(Ready at 8:30, Wash Goods, Left Aisle, Main Floor.)

$1 & $1.50 Coin Cases at 89c



German silver vanty and combination coin cases and combinaton card cases. Engraved finish.

$1.50 & $2 Hand Bags at $1.19

Stylish all leather hand bags leather lined, fitted with coin purse. Round or creased bottoms. Black and colors.

(Main Floor, Center.)

A 3c Lace Sale

It includes oddments of embroideries, chiefly in insertings and edges and insertings from broken sets in various kinds of laces. 1 to 2½ inches wide. Also some 3-inch bands in Nottingham, Vals and Oriental laces. Former prices 5c, 7½c and 10c. Tomorrow at 3c.

(Main Floor, Right.)

10c to 25c Stamped Goods at 5c

Includes doilies, pincushions and aprons stamped on white linen or lawn. Designs for solid or eyelet embroidery.

(Main Floor, Center.)

News of the Garment Clearance

BEFORE leaving for the eastern markets the ready-to-wear buyer put newly low prices on all garments.

What particular dress to advertise, however, when more than five hundred deserve mention, is a problem.

Perhaps the easiest way to give you an idea of the prevailing reductions is to illustrate one dress from each price lot. So we pick these at random:

At $2.95; value $4—A cool pineapple tissue neatly trimmed in lace. White ground with blue stripes.

At $3.85; value $5.50—A smartly tailored all-linen dress, splendid for traveling.

At $5.85; value $8.50—The very new "Coatee" dress. The "coat" is of flowered crepe, the skirt of plain white crepe. Cleverly developed with crushed silk girdle.

At $7.85; value $12.50—A delightful confection in white lingerie, simply arranged in laces, but really stunning.

At $9.85; value $16.50—Imagine a white lingerie handsomely embroidered in Baby Irish. A costume to attract favorable comment in any fashionable gathering.

At $11.85; value $25.—One of the real "creations." White lingerie with semi-pannier of embroidery on each side caught in at bottom with black velvet buckle. Black velvet belt at waist.

Thus the prices climb to $17.85. At each price lot there are from thirty to a hundred dresses in the various materials now most fashionable. One is almost sure to find what is wanted—and the savings are noteworthy.

So much for the dresses—the coats, suits, waists and skirts present equally alluring opportunities.

(Ready to wear, 2nd Floor.)

Clearing 25c & 50c Jewelry at

Bunching odd lots at this little price to avoid invoicing them. You will find—

50c and 25c gold plated and gold front bar and beauty pins.
50c and 69c Sterling silver belt and sash pins.
50c and 25c pretty jet brooches.
50c and 25c ocean pearl sash pins.
39c and 25c gold plated and enamel cuff links.
50c amber bar and brooch pins.
50c gold drop engraved tie clasps.
50c sterling silver rings set with brilliants.

19c

(Main Floor, Center Aisle.)

Prices Drop on Girls' Dresses



The last final effort to clear all broken lines of dresses before inventory. The new grouping includes smart styles for girls from four to fourteen years. There are chambrays, repps, percales, ginghams and linens. Solid colors; all white; and stripes, checks and plaids. All new this season. Grouped like this:

$2.50 to $3.50 Dresses are $1.49
$4.00 to $6.00 Dresses are $2.95

$7.50 to $10 Junior Dresses at $5

Perfect fitting dresses for that hard to fit age of 13, 15 and 17. Chiefly in colors—percales, ginghams, ratines, chambrays and linens. Smartly tailored styles. Some solid colors with band trimmings; others in stripes and checks. Choice $5.

(Girls' Dresses, Second Floor.)

15c & 20c Dozen Fancy Buttons 5c

Crystal and glass buttons in all colors. Round and oval; size of a pea to a bean. Gold and silver trimmed.

10c for 19c 6-yard bolts wash braids in dark blue and black grounds with white figures.

10c for 3 spools of J. O. Kings white and black basting cotton. Always 5c a spool.

5c for 2 packages of fine hardwood polished toothpicks. Usually 5c a package.

5c linen corset laces, 3 for 10c.
10c lingerie braid, all colors, 6c.
3 spools Coats' darning cotton for 5c
5c jet head pin sheets, 3 for 10c.
Adamantine pins, 3 papers for 5c
India blocked tape, 6 pieces for 10c

10c Tape Measures 6c.
10c Nainsook covered Dress Shields 6c.
10c tubular corset laces, 7c.
10c Barbour's linen thread, 8c.
10c Ampinco hooks and eyes, 6c.
25c Jet Head Pin Cubes 300 count 17c.
10c silk pins, best points, for 7c.
5c varnished wooden darners, 2c.

10c for 3 papers 5c English brass pins, 300 pins to paper.

10c for 5c spiral or slipout collar supporters, all sizes.

10c for three 5c and 10c net and chiffon collar foundations. White or black.

5c K. B. Invisible hair pins, 3 for 10c
4c crimped and plain steel hair pins 2c
5c safety pins, all sizes for 10c.
8c for Ladies' Sanitary Pads, 3 to package.
5c Hair Pin Cabinets 3c.
10c Louise Shirtwaist Belts 5c.
5c bias seam tape, 4c.

Aluminum thimbles, 1c.
65c alarm clocks, 49c.
5c jet pins, 3 boxes for 10c.
10c washable lace buttons, 5c. dozen.
75c steel shears 39c.
25c Horn hair curlers 10c.
10c Horn Hair Curlers 5c.
10c cotton elastics, all widths 5c.
5c nail brushes 3c.
10c marcelle hair curlers, 7c.

7c for West's electric hair curlers. 2 on a card.

5c for 10-yd. pieces 10c English cotton tape.

19c for 100 nickeled plated safety pins on bunch assorted sizes.

(Center Aisle, Main Floor.)

75c to $2 Pillow Tops 39c

Some are of silk tapestry, in the charming antique colorings and designs. Others are in satin in printed and floral patterns. Formerly 75c, $1, $1.50 and $2. Pre-Inventory price 39c.

(Main Floor, Center.)

Half-Price Sale of Linens

The half-price linen sale which started today is in full blast. Included are linen table coths of various kinds, napkins, fancy linens of all descriptions and many short lots. Odds and ends, of course, that we don't care to invoice, but an odd cloth to us may be the one cloth you need. If so, save up to half and more.

(Main Floor, Left)

$1.50 Silk & Wool Poplin $1.19

A glorious fabric of silk and wool. Drapes soft and gracefully; wears splendidly. Very wide, 42 inches. The leading colors of navy, Copenhagen and black.

(Silk Annex, Main Floor.)

M. RICH & BROS. CO. M. RICH & BROS. CO. M. RICH & BROS. CO.

NEWSPAPER ADVERTISING INDORSED BY MERCHANTS

J. W. S. Hardy, of Waycross, New President of Ga. Retail Merchants' Association

J. W. S. Hardy, of Waycross, was elected president of the Retail Merchants' association, of Georgia, Wednesday afternoon in the executive session which concluded the annual convention of the association in Atlanta.

Before adjournment the association adopted resolutions indorsing strongly the local newspaper as an advertising medium and recommending a more general use of its advertising columns by every merchant.

A number of the members of the association remained in Atlanta and will stay in the city until Monday afternoon, when they will appear before the general judiciary committee of the house to urge the passage of one of the new laws which the association indorses. At least twenty-five counties of the state will be represented in that delegation, it is said, by from one to three or four merchants. The committee will meet at 2 o'clock to consider the new garnishment law indorsed by the association. Under that law $1 a day of every man's earnings, wages or income, will be exempt from garnishment, whatever his occupation, and 50 per cent of his earnings in excess of $1 will be subject to garnishment.

The other officers elected Wednesday afternoon for the ensuing year are J. A. Goode, of Griffin, first vice president; W. P. Grantham, of Thomasville, second vice president, and John Bratton, of Atlanta, secretary and treasurer. Mr. Bratton has been filling the office of secretary of the organization heretofore.

A large attendance followed all the deliberations of the association during its sessions in Atlanta.

Following were the resolutions adopted commending local newspapers to the use of the merchants of the state for advertising purposes:

"Whereas, the aims and objects of this organization are to be helpful and educational to the merchants of the state generally, and

"Whereas it is and has always been the policy of this association to advise and urge its members to refrain from patronizing any and all manner of questionable or illegitimate advertising propositions or schemes constantly being urged upon them; and

"Whereas the local newspaper has always been a large factor in the building up of the commercial interests, general growth and prosperity of its section; therefore be it

"Resolved, That we recommend a more general use of its advertising columns; be it further

"Resolved, That we thank the press of the state for the support they have given us in our work and bespeak a continuance of the same for our mutual good. Be it further

"Resolved, That we especially thank The Atlanta Journal and the Atlanta Constitution for their liberal, liberal and most cordial support of our cause—that of promoting the mercantile interests of Georgia."

SING SING CONVICTS RIOT DURING A FIRE

Blaze in Clothing Shops Is Put Out and Prisoners Quieted

(By Associated Press.)

OSSINING, N. Y., July 24.—Another fire at Sing Sing prison today gave the mutinous convicts a chance for more riotous demonstration. The blaze started in the clothing shop and the prison fire brigade extinguished it after a hard fight without outside aid.

It was the second fire in the prison buildings this week, the outstanding the fact that the guards had been doubled since $150,000 worth of property was burned up there two days ago. Although it is generally believed that the fires were started by convicts, the warden has been unable to place the blame.

When the fire broke out today in the clothing shop every precaution was taken to guard against the escape of convicts.

While the guards and "trusties" were attacking the flames, more than 1,000 prisoners, locked in their cells, raised a chorus of yells that sounded high above the noise of the alarm. The men at work in the building were marched out in good order and the blaze was extinguished.

Warden Clancey attributes the recent disturbances among the convicts to an order for the transfer of some of them to Auburn.

MORE PLEASANT WEATHER PREDICTED FOR ATLANTA

Showers Thursday Night or Friday on the Program

Showers Thursday night or Friday, are predicted for Atlanta, and a temperature about the same as Thursday. The thermometer stood at 82 during the middle of the day, an advance of two degrees over Wednesday.

The breeze and the suggestion of rain in the air so tempered the heat, and the weather man says that it is apt to remain pleasant in temperature for several days.

There was rain Thursday through the eastern section of the cotton region and along the Atlantic coast. According to the forecaster, the rain in the cotton section will prove beneficial.

Two Kinds of Truth

(Charles Lamb.)

The custom of resorting to an oath in extreme cases, sanctified as it is by all religious antiquity, is apt to introduce into the laxer sort of minds the notion of two kinds of truth; the one applicable to the solemn affairs of justice and the other to the common proceedings of daily intercourse. As truth bound upon the conscience by an oath can be but truth, so by the common affirmations of the shop and the market place a latitude is expected and conceded upon questions wanting this solemn covenant. Something less than truth satisfies.

Dark, Coarse Skin Made Soft and Fair
Palmer's Skin Whitener
Postpaid 25c Anywhere
All Jacobs' Stores And Druggists Generally.

NEW QUARTERS OF PRODUCE MERCHANTS



—Photo by Winn.

This view of the new quarters of the Broad street commission merchants was taken from the Washington street viaduct, looking toward Central avenue. This building will cost $205,000, and will be over 400 feet long, beginning on Central avenue north of Hunter street and extending through to the Washington street viaduct.

GEORGIA AND HER POLITICS

Judge Byrd Writes Rhyme on Need for Tax Reform Laws.

A rhymed appeal for corrective legislation has been addressed to the general assembly by Judge A. F. Byrd, ordinary of Appling county, who says that he has been a tax receiver himself and knows a few things about needed reform in matters of taxation. It follows:

Gentlemen of the legislature, we know
you have human nature.
And want to do something while
you're there;
So give us tax reform, if you don't, as
sure's you're born,
Your chance for re-election won't be
fair.

The session's about half over, while
you're revelling in clover,
And nothing very important have you
done:
But the people are tax-ridden, and they
ask you to take notice,
And for once go slow on your fun.

While fixing appropriations, please
knock out arbitrations,
Which play the wild with everything
in sight;
Bring the tax dodgers across, and make
them give it in,
Even if it does bring on a fight.

You know it's a well-known fact, that
receivers get about half
Of the taxable property values in the
state;
The people are watching you, to see
what you're going to do
To remedy this evil, which is great.

When at three dollars per acre, a fine
farm is returned,
And sells for twenty dollars at private
sale;
There ought to be something doing in
the legislative halls,
Won't you give us a remedy, without
fail?

Our tax system's antiquated, and rotten
to the core,
And you know it just as well as we;
And there's none so blind, the good
book says,
As the fellow who will not see.

We'll overlook your failings, for the
present at least,
If you'll fix this matter while you're
there;
In spite of those new counties, come to
our relief,
And at this session treat the people
fair.

Chairman L. R. Akin to Dine Ways and Means Committee.

L. R. Akin, of Glynn, chairman of the house ways and means committee, has issued invitations for a dinner at the Capital City club Friday evening in honor of the members of his committee. Aside from those who have served with him in executive session, Mr. Akin has asked the governor, the president of the senate and the speaker of the house to be present. The affair will be strictly informal.

Dr. Soule Georgia Assets ReRepresentative Henderson Says.

Representative J. A. Henderson, of Jones county, deplores the attack which was made in the house Wednesday upon Dr. A. M. Soule, president of the State College of Agriculture, at Athens.

Dr. Soule, he says, is one of the state's best assets and has done more toward stimulating a proper development of agriculture than any dozen other men.

"I know of my own personal knowledge," writes Mr. Henderson, "that Dr. Soule is one of the greatest authorities on agriculture in the United States. He knows what the Georgia farmer needs and he is able to impart this information in a convincing way.

"There are many well-to-do and successful farmers in my county who owe their success to Dr. Soule. They have followed his teachings and advice with the result that they are now independent.

"It would be impossible to compute the great benefits which have accrued to Georgia and its agricultural classes as a result of the work done by Dr. Soule."

Bolfeuillet May Make Race For Congress in the Sixth

Considerable interest has been aroused throughout the state in the announcement that John T. Boifeuillet, clerk of the Georgia house of representatives and secretary to Senator A. O. Bacon, will probably be a candidate for congress to succeed Judge Charles L. Bartlett, of the Sixth district.

The primary election does not occur until the fall of next year, but a number of Mr. Boifeuillet's friends in the Sixth district have urged him to become a candidate. He is quoted as saying:

"I am considering making the race for congress. Many of my friends have pledged me their support in person and I have received a number of letters from friends throughout the district who have written me asking that I become a candidate. I am very busy now with my duties as clerk of the house, but when the legislature has adjourned I will probably make a definite announcement one way or the other."

Both Judge Bartlett and Mr. Boifeuillet reside in Macon.

Senator W. D. McNeill Addresses Senators as "Gentlemen of the Jury."

Frequently in the excitement of debate the lawyer members of the general assembly—most especially the new lawyer members—address their colleagues as "gentlemen of the jury."

These lawyers are accustomed to making their arguments to juries, and they oftimes forget that they are not arguing a case in court. Senator W. D. McNeill, of the Twenty-second district, who is one of the ablest and most eloquent lawyers in the senate, every now and again experiences this slip of the tongue.

During his speech on the Hixon-Searcy anti-liquor shipment bill Wednesday he addressed the senators half a dozen times as "gentlemen of the jury."

Representative Fowler is Just "Biding" His Time.

Some of these days when the house allows itself to get tangled up in debate as it is wont to do at times and there doesn't seem to be any way out of the tangle. Representative Ben J. Fowler, of the Bibb delegation, who has the reputation of being one of the quietest of solons, is going to arise and when he does he will say something worth while and to the point.

Mr. Fowler's seat is well up towards the front and it is a noticeable fact that his attention ever is riveted on what is going on about him. He watches every bill, not only at its introduction but on the second reading and he can tell you what is in every one of any importance.

So far he has kept out of most debate, spending his time listening to what others have to say and forming his own conclusions. He is level-headed and above all sincere. He doesn't believe in time being killed by quibbling, and when the general assembly goes off on a pleasure jaunt he stands pat for "dies non" because the house has a mission and should tack on another day when one is wasted.

No man in the house is more popular with his colleagues than Mr. Fowler. He is a young man, but able, conservative and effective.

Some of these days, as has been said, he will be heard.

Romance of 40 Years Ends in Marriage

(Special Dispatch to The Journal.)

VALDOSTA, Ga., July 24.—A romance with many sides to it and continuing from childhood, culminated here last night in the marriage of Mrs. Sleeper, of Buffalo, N. Y., to D. E. Wire, of Rays Mill. The bride came from her home in the north by a previous appointment to meet Mr. Wire here, and the marriage ceremony was performed by Dr. A. L. Johnstone, at the residence of Mr. and Mrs. J. H. Murray.

The couple were sweethearts when they were children together nearly forty years ago, but they drifted apart, each of them marrying later in life. The bride's husband died some time ago, while the groom's wife died in San Francisco, where his mother was killed in the earthquake and he lost a small fortune, which he had invested in business.

He came to this section about a year ago and was in business at Rays Mill.

MANUFACTURERS WILL DISCUSS BIG EXHIBIT

A committee of manufacturers in the city will meet Thursday afternoon at the chamber of commerce to discuss a permanent exhibition at the chamber of commerce building.

A number of the leading manufacturers have been invited to meet with the committee which has an interesting proposition to submit to them.

In all probability a number of exhibits showing the articles made in Atlanta will be agreed upon and will be installed later when the Chamber of commerce takes possession of its building, which is the old Y. M. C. A. building.

BOMBS KEEP POLICE ACTIVE IN NEW YORK

"Cheese" and "Meat" Bombs Baffle Bureau of Combustibles

(By Associated Press.)

NEW YORK, July 24.—The study of bombs is proving exciting to the New York police and amusing to many onlookers. Patrolman John Weisenreider, hearing a mysterious explosion in front of a boarding house on the East Side early today ran to the place and picked up a package covered with black silk. It had been partly torn open by a small explosion and the officer and a detective ventured to rip off the cover.

"Its corned beef," they exclaimed when they saw what looked like two thick slices of meat between which lay a powerful fire cracker. They recalled the recent "cheese bomb" sent to Andrew Carnegie which had deceived at first even the experts at the bureau of combsutibles. Weisenreider and the detective were making a still closer examination of the supposed corned beef when Inspector Egan of the bureau of combustibles arrived. He declared with a certainty that the two pieces of meat-like substance were two sticks of dynamite softened by some process.

ARMY ORDERS

WASHINGTON, D. C., July 24.—Army orders: Major William H. Bertsch, Third infantry, to Camp Perry, Ohio, duty with executive committee of the National Rifle association.

Colonel Calvin D. Cowles, retired, duty organized militia of Connecticut.

Following officers detailed to mounted service school Fort Riley, Kan., September 25: Second Lieutenant William C. McCord, Jr., First cavalry; Second Lieutenant Charles M. Haverkamp, First cavalry; First Lieutenant John A. Barry, Second cavalry; Captain James N. Munro, Third cavalry; Second Lieutenant John A. Warden, Third cavalry; First Lieutenant Leonard W. Prunty, Fourth cavalry; Captain Charles S. Haight, Fifth cavalry; Second Lieutenant Frank K. Ross, Sixth cavalry; Second Lieutenant Guy W. McClelland, Ninth cavalry; Captain William A. Cornell, Tenth cavalry; Second Lieutenant Richard E. Cummins, Tenth cavalry; First Lieutenant Emmet R. Harris, Eleventh cavalry; Second Lieutenant Steward O. Elting, Eleventh cavalry; First Lieutenant John Alden Degen, Twelfth cavalry; First Lieutenant George A. F. Trumbo, Twlefth cavalry; First Lieutenant Henry R. Smalley, Fourteenth cavalry; First Lieutenant Robert F. Tate, Fifteenth cavalry; Second Lieutenant Chester P. Barnett, Fifteenth cavalry; Second Lieutenant Bernard R. Peyton, First Field artillery; First Lieutenant Roy E. Waring, Third Field artillery; Second Lieutenant Herbert Hayden, Fourth Field artillery; First Lieutenant John A. Crane, Fifth Field artillery; Second Lieutenant Albert K. C. Palmer, Sixth Field artillery.

Second Lieutenant John C. F. Tillson, Jr., Thirteenth cavalry, detailed mounted service school Fort Riley, Kan., September 30.

Leaves of absence: First Lieutenant Walter E. Frigden, First Infantry, extended to and including August 19. Major Harry G. Bishop, Fifth Field artillery, twenty-three days. First Lieutenant Pat M. Stevens, infantry recruiting officer, two months.

NEW NICARAGUAN OPPOSED BY SALVADOR

President Melendez Says It Would Make Impossible Central American Union

(By Associated Press.)

NEW YORK, July 24.—The proposed treaty between the United States and Nicaragua would make impossible the projected union of Central American republics, according to President Melendez, of Salvador. In reply to inquiry from two New York newspapers, which are sounding the opinions of the presidents of the Central American states, President Melendez expresses his disapproval of the proposed Nicaraguan treaty.

"It would make impossible the realization of the proposed Central American union, the great ideal of these countries," he says, and adds that Salvador would reject the protectorate idea.

"National opinion would undoubtedly refuse the ratification of treaties of whatever sort, which would impair our sovereignty," he declares.

MAY SELECT MELLEN'S SUCCESSOR THURSDAY

Sub-Committee of New Haven Directors Meet to Name New President

NEW YORK, July 24.—The next president of the New Haven railroad may be chosen today by the sub-committee of directors appointed for this purpose when the board accepted the resignation of President Mellen.

This committee has power only to *recommend, and the name of the new* head of the New Haven may not be announced until the committee's choice is ratified by the directors at their meeting tomorrow.

Howard Elliott, president of the Northern Pacific, has been in town since yesterday, and Wall street believed that he would be the man selected.

If the place does not go to Mr. Elliott, the belief in railroad circles was that Daniel Willard, president of the Baltimore and Ohio, or Vice President Edward E. Loomis, of the Delaware, Lackawana & Western, would be the man.

P. A. STOVALL SAILS FOR HIS SWITZERLAND POST

Big Delegation of Friends Was at Steamer to Bid Him Good-Bye

SAVANNAH, Ga., July 24.—Pleasant A. Stovall, United States minister to Switzerland, sailed this afternoon en route to Berne, where he is to be stationed. He and Mrs. Stovall and their daughter, Mrs. R. C. Mason, left via steamer for New York, from whence they will sail on Tuesday of next week for Europe. There was quite a delegation of friends at the steamer today to bid the minister goodby.

ROGERS PURE 36 FOOD STORES

Friday and Saturday Specials at the Rogers' Stores

Proctor & Gamble's
5c Cake Ivory Soap 3 1-2c
(Limit 6 Cakes to a Customer)
10c Cake Ivory Soap 6 1-2c
(Limit 6 Cakes to a Customer)

The 10c cakes on sale at our 9 Broad street, 40 Marietta street, 72 Whitehall street, 109 Peachtree street and 347 Peachtree street stores only. The 5c cakes on sale at all our stores.

Have You Tried Better-Bread?

If not, include a loaf in your next order. It is the best bread in Atlanta and you will appreciate its goodness.

5c THE LOAF; 6 LOAVES 25c.

We also have the freshest and most complete line of cakes for the picnic basket or for tea. Here are just a few at special prices for Friday and Saturday:

Fig Bars, pound	10c	Rogers' Van Wafers, lb.	12c
Renown Ginger Snaps, lb.	7c	Small Lunch Biscuit, lb.	9c
Piedmont Jelly Rolls, each	8c	Lemon Cup Cakes, dozen	12c

We Sell the Best Flours Only

To make the best bread or biscuits you must have the best flour. We have handled these brands for a number of years with unvarying success. One of them will please you.

MERRY WIDOW SELF-RISING FLOUR.
12-pound bag ... 60c
24-pound bag ... $1.00
48-pound bag ... $1.95

LA ROSA FANCY PATENT FLOUR.
12-pound bag ... 45c
24-pound bag ... 89c
48-pound bag ... $1.75

BRUNSWICK FLOUR FOR PASTRY.
24-pound bag ... $1.00
48-pound bag ... 1.95

GRAHAM FLOUR.
5-pound package ... 25c
12-pound bag ... 60c
24-pound bag ... $1.00

ECONOMY SELF-RISING FLOUR.
24-pound bag ... 89c

PURINA WHOLE WHEAT FLOUR.
12-pound bag ... 60c

All Large, Selected, Fresh Eggs 20c Doz.
Extra Fine

No. 10 Pail Showdrift Shortening 94c
For all Cooking

Every Day Necessities

Palmo Fancy Lemon Cling Peaches; regular 25c can ... 17c
Piedmont Hotel brand, finest freshest butter, pound ... 35c
Pint size bottle Lemon Juice, contains juice of about 20 lemons 22c
50c quart jar Robin Hood brand selected olives ... 30c
L. W. R. brand crepe Toilet paper, 4 rolls ... 25c
Regal brand Toilet Paper, regular 10c rolls ... 7c
Sticky Fly Paper; box 25 double sheets, for only ... 30c
Drey Mason fruit jars, half gallons 89c; quarts 74c; pints ... 59c
Red Snapper sauce for meats, per bottle ... 22c
Stagg Amber Marmalade, a new and delicious treat, jar ... 25c
Carload extra fancy North Carolina cantaloupes, sweet and juicy; 4 for ... 25c
Full quart bottles pure apple vinegar, Piedmont Hotel brand ... 15c
Red Rock Ginger Ale, made in Atlanta, quart bottle ... 15c
Welch's Grape Juice, delicious and refreshing, quart bottle ... 39c
Ridgway's Teas—best for iced tea; sold in Atlanta only at the Rogers' Stores:
Capitol Household Blend, 1-4 pound ... 15c
Five o'Clock Blend, quarter-pound ... 18c
Her Majesty's Blend, quarter-pound ... 25c

Regular 20c Sections Tupelo Honey Two Days Only 14c

Regular 25c Packages Star Naptha Washing Powder 19c

Extra Fancy Whole Head Japan Style Rice
Pound 6 1-2c
Friday and Saturday Only



Big Underwear Sale



$1.00 Values, 75c Values, 50c Values, Choice
FRIDAY ONLY
30c

One thousand dozen garments of fine summer underwear, cut athletic style, with or without quarter sleeves.

Sale rules not over 6 to each customer. None sent C. O. D. or on approval.

See Four Underwear Windows Today

We Give Certificates With Each Purchase

Daniel Bros. Co.

Usual Credit Courtesies Extended

ATLANTA NOW HAS NEW SOUTHERN EXPRESS AGENT

W. T. Elder Transferred From Jacksonville, Fla., Agent to Succeed J. E. Skaggs

Since July 5 Atlanta has had a new Southern Express agent without much being said about it in the public prints, which shows that sometimes news is not printed as soon as it happens.

W. T. Elder is the name of the new agent in Atlanta. He was transferred here from the agency in Jacksonville on July 5, and since that time has been in charge of the Atlanta office. He succeeded J. E. Skaggs, who succeeded H. M. Smith some time previously, when Mr. Smith was made superintendent. Mr. Skaggs was promoted to the superintendency of the division, with headquarters at Charlotte, N. C., effective August 1, succeeding O. M. Sadler, one of the long-time superintendents of the company, in the service for a number of years. Mr. Sadler was give nthe newly created position of superintendent of claims, with headquarters at Richmond. R. H. May, formerly route agent at Augusta, Ga., has gone to succeed Mr. Elder as agent at Jacksonville.

BIG MEETING THURSDAY AT RAILROAD Y. M. C. A.

Prizes Will Be Awarded to Winners in Lively 30-Day Membership Campaign

A very interesting membership campaign comes to a final closing at the Railroad Young Men's Christian association rooms Thursday night. In a recent thirty-day campaign 404 names were enrolled and on this night the prizes are to be awarded to the men who *secured the largest number.*

A fine program has been arranged and refreshments will be served. The whole affair is free and open to members and their families. At 10 o'clock the gavel will fall and the report will be made as to who are winners and awards will be made.

The first prize is a gold watch, railroad standard, the other two are a gold fob and a gold signet ring. The two men in the lead at this time are J. W. Whitaker, yardmaster, Southern railway, and L. M. Hunter, traveling fireman W. and A. railroad. Several individuals are pressing hard for the other prizes and a lively time is expected.

Following is the program:

Overture—Association orchestra.
Solo—Mr. Reese Waits, Miss Fannie Belle Waits, accompanist.
Piano Solo—Miss Rosa Nash.
Harmonicist—Mr. J. T. Waits.
Reading—Miss Willie Ott.
Piano Solo—Miss Irene Landen.
Musical Trio—Messrs. Waits and Pritchett brothers.
Reading—Miss Willie Ott.
Piano Selection—Miss Rosa Nash.
Harmonicist—Mr. J. T. Waits.
Piano Selection—Miss Landen.
Awarding of prizes.

$5—PREOMOETTER, JR.—$5

This is the camera to take on that vacation. Makes good pictures for you with practically no effort on your part. Let John M. Moore & Sons put one in your suit case. 42 N. Broad St.
Advt.)

ASK ADDITIONAL JUDGE FOR ATLANTA CIRCUIT

At a meeting of the general judiciary committee of the state senate Wednesday afternoon a number of bills were considered, two local bills being reported favorably and four general bills being reported unfavorably to the senate Thursday morning.

Of the local bills which the committee favored one was a measure which adds another judge to the superior court of the Atlanta circuit and regulates the manner in which the judges of that circuit shall dispose of the business thereof.

The unfavorably reported bills were a bill to make the sessions of the general assembly of Georgia biennial, with minority report; a bill to provide a permanent registration for voters who have qualified and who have been legally registered, with minority report; a bill to provide that defendants in criminal cases shall be subject to cross-examination, with minority report; a bill to provide that defendant in criminal cases shall make no statement, but may be sworn in his defense, with minority report.

ALDERMEN PROBABLY WILL OVERRIDE MAYOR

The aldermanic board probably will override Mayor Woodward's veto on Thursday afternoon on the resolution appropriating $5 to buy an option on the Destructor company to add an electric generating plant to the crematory within twelve months.

Council, voting separately on the resolution last Monday, overrode the mayor by a very large majority, and the aldermanic board is likely to follow suit.

Council members say there can b

THEATRES

(Criticisms of initial performances at the local theaters are written by members of The Journal staff. All other matter appearing in this column is furnished by the theater managements.)

FORSYTH—Vaudeville.
GRAND—Motion Pictures.
BIJOU—Tabloid Musical Comedy.

The Forsyth is making an attendance record this week that will stand for a long time. The seating capacity has been sold out at all performances and hundreds have been satisfied to stand. The bill is clever from the opening number to the pictures.

John F. Conroy and his diving models present a splendid feature. Their stage setting is the handsomest that has been placed on any local stage. The act opens with beautiful poses, then Conroy shows a perfect physical development, and the diving exhibition follows. The water stunts are all new and wonderful.

Deiro, the piano-accordeonist, has scored a personal hit, as has Lester, the best of all ventriloquists.

The acts selected for next week are of the usual Forsyth standard. The headliners will be Joe Welch, the famous character comedian; Robert L. Daily and company in the playlet, "Our Bob," and the riproaring comedy bicycle stunts of the Welling-Levering company.

"Good Morning Judge," or a musical burlesque on a court room scene, is proving the biggest drawing card of the season at the Bijou this week. The cast is exceedingly clever, and the chorus extremely pretty, graceful and well costumed.

For next week the management announces Norman Friedewald's hilarious musical farce "The Girl from Dublin."

COMMITTEE KILLS "PURE SHOE" BILL

J. K. Orr Makes Leading Speech Against Labeling Shoes Not Leather

General judiciary committee No. 2, in executive session Wednesday afternoon, killed all pending so-called "pure shoe" bills. Three were considered, one of which was withdrawn by the author, and the remaining two reported "do not pass" with the accent on the "not."

Large delegations of shoe dealers from all parts of the state and representatives from Missouri concerns filled the committee room and offered their reasons why the bills should or should not go to the house with a favorable recommendation.

The provisions of the measures that came up for consideration were all practically the same—that all shoes manufactured of material other than leather should be so labeled in order that the consumer would know what he was getting.

J. K. Orr, president of the J. K. Orr Shoe company, appearing against the enactment of such a law, sounded the rallying note for Georgia shoe dealers when he declared that there are six kinds of leather that can be used in the manufacture of shoes. "These different varieties," said Mr. Orr, "are good, better, best, bad, worse and still worse. Leather is leather, no matter what grade, and I would like to know if a manufacturer would not come within the proposed law with shoes made from, or containing some of the most inferior grade? There is nothing to hinder the manufacturer from using any grade of leather, and thus be exempt from labeling his goods, when as a matter of fact the best substitutes used in the cheaper shoes, make them stronger and more durable than the grade of leather that would be used in other shoes at the same retail price.

"A combination of foreign concerns, using all leather no doubt, (but what kind of leather?) are behind these laws, which have been killed in twenty-three states, and now they come to Georgia in an attempt to secure such legislation."

The hearing lasted fully two hours; the executive session no more than five minutes.

CITY'S NEW CREMATORY STARTS FRIDAY MORNING

Mayor Woodward Will Light First Fire in the Big Plant

The new crematory will be fired up Friday morning between 11 and 12 o'clock, and garbage will be burned thereafter. Mayor Woodward will light the central furnace and at the same time City Clerk Walter Taylor and Councilman C. L. Ashley will light the other two.

The plant will start under its own steam, wood being used at first and after that the garbage as fuel.

Only garbage from the central part of the city will be burned until the three furnaces are all ready to operate.

A number of city officials and a few others interested will go to the crematory to watch the opening "ceremonies."

To Give Lawn Fete

The Ladies' Aid of Westminster Presbyterian church will give a lawn fete Friday, July 25, in the afternoon and evening on the manse lawn. Everybody is invited.

FEE QUESTION PUT TO STATE HOUSE OFFICERS

Rep. Wohlwender Wants to Know Whether Any Get More Than Salary

A resolution by Representative Wohlwender, of Muscogee, that would require the attorney general, the secretary of state, the comptroller general and the insurance commissioner to report in writing five days after its passage whether or not they are receiving or allowed any fees or perquisites of office in addition to their respective salaries, was introduced in the house Thursday morning and referred to general judiciary committee No. 1.

The resolution declares it is the disposition of the people of Georgia to abolish fees of all state and county officers and that the legislature is desirous of information whether any of the state house officials are receiving fees.

Mr. Wohlwender further specifies that each of the officials named file with their report to the house a copy of the same report they or each of them filed with the comptroller general under the act of August 17, 1912.

SUMMER RESORTS.

White Path Hotel and Mineral Springs, White Path, Georgia

Pure air, pure and medicated waters, abundance of shade, charming mountain scenery, invigorating climate, country fare, $7 to $10.50 per week. Booklet free.

T. H. TABOR, Manager.

ATLANTIC CITY.

HOTEL DENNIS

Facing the sea and overlooking the famous Boardwalk. Every room connected with private bath, or having hot and cold running water. Capacity 600.

WALTER J. BUZBY.

Ford
THE UNIVERSAL CAR

If there were no Fords, automobiling would be like yachting—the sport of rich men. But by centering his effort upon the production of one good car, Henry Ford has brought the price down within reach—and the easy reach of the many.

Here's the test: 200,000 Fords now in service. Runabout $525; Touring Car $600; Town Car $800—f. o. b. Detroit, with all equipment. Get catalogue and all particulars from 311 Peachtree street, Atlanta, Ga.

PRE-INVENTORY SALES AT

M. RICH & BROS. CO.

ECONOMY BASEMENT

Continuing the Pre-Inventory Sales

Clean-Up of 5c Laces at 2c

3,000 yards of linen and cotton laces in edges and insertions. Clunys, Torchons, Vals. None worth less than 5c; some worth to 10c. Choice 2c.

$1.50 Slashed Skirts 98c

Smart shepherd check skirts in the new slashed models. Can be worn closed if desired. All sizes.

Children's 39c Gowns at 25c

Children's cambric night gowns, round neck, lace trimmed. Long sleeves, ages 2 to 12 years.

Ladies' $2.98 Rain Coats $1.98

Save a full dollar here. Rain coats have plaid back. Made full length with storm collar. Mannish collar and pockets.

Children's 25c Socks 10c

Snow white socks imported from Germany. Fine quality. Complete range of sizes 4 to 8½.

10c Puritan Art Draperies 6c

Just 21 pieces in the lot, full yard-wide, finished with single or double borders. Every one tub proof.

100 Doz. Pillow Cases, Each 10c

Bleached heavy Pillow Cases with linen finish. Size 42x36. Made with a wide hem.

65c Heavy Hemstitched Sheets 49c

Heavy double bed size Sheets, 72x90, linen finish, wide hem.

100 Doz. Pillow Cases, 2 for 25c

Snow white Pillow Cases. Nicely hemstitched; heavy qualty linen finish. Great value. Each 12½c.

50c Heavy Weight Sheets 39c

40 doz. heavy quality bleached Sheets. Double bed size 72x90. Shrunk finish, wide hem.

200 Bolts Longcloth 89c

Superior English longcloth, fine soft chamois finish. 10 yards to bolt.

50 Doz. Men's Night Shirts 49c

Men's fine cambric finish Night Shirts. All white or red and blue trimmed. Sizes 15 to 19.

10c Swift's Pride Cleanser 5c

Swift's Pride Cleanser, cleans, scours, scrubs and polishes. A pure natural cleaner. 10c size Friday.

69c Children's Tub Dresses 25c

Nifty models in 2 to 6 year sizes; low neck, short sleeves. Neat percale styles, piped with combination colors. Actual 69c value.

10c Ladies' Gauze Hose 6c

100 dozen fine summer weight gauze Hose with garter top. Back or tan. All sizes.

Clearing $4 and $5 Corsets at $1.49



Having given up the Mme. Irene Corsets, the upstairs corset department sends what remains of the $4 and $5 line to the basement for disposal. Included, also, are a few Bon Ton Corsets. All goods models, made of imported coutils and batiste. Formerly $4 and $5, now at $1.49.

98c for $1.50 and $2 Corsets—good styles in batiste and coutil. Broken lines, but all sizes.

79c for $1 Corsets—all the late summer models. Long hips, low and medium busts. Complete line of sizes.

49c for $1 Corsets—short styles from former seasons. Splendid for swimming, and comfortable house wear.

M. RICH & BROS. CO.

MEN AND RELIGION BULELTIN NO. 66

Chaingangs in Georgia

Fined Forty-Five Dollars, The Man Could Not Pay. He Had to Die in Georgia

Bridge at half cent a point.

Cold hands.

Penny-ante.

Jack-pots.

Stud.

Straight poker.

DID YOU ever play one or all of them?

Ever play a game for money?

THIS MAN DID.

Detected, he was arrested.

Convicted in your court, he heard this sentence:

"Forty-five dollars or eight months in the chaingang."

Speaking for you, your judge said in effect:

"Oh, moneyless man!

"You may go free if you pay forty-five dollars.

"You cannot? You are poor?

"And yet, charged with gaming, you dare to stand in a Court of Justice?

"If you have not forty-five dollars—

"A ring of steel shall be riveted on your leg,

"A zebra suit upon your back shall proclaim your infamy.

"For eight months, a striped thing of horror to women and children, you shall go publicly to and from your work, shackled to other men.

"Since you do not pay—

"You shall work in chains.

"While others rest, when you try to sleep, you shall be chained in your bed to creatures as wretched and moneyless as yourself.

"Your fetters shall gall your skin night after night.

"And beware the guard! if you displease him, our lash is ready for your back.

"POOR FOOL, PAY—

"Forty-five dollars for the coffers of the great State of Georgia.

"Miserable, moneyless man.

"Because of your poverty—

"Suffer.

"God may pity you.

"We will not since you have no money."

The man is dead.

Stripes and chains were put upon him.

In the quarry of the forty-nine pound hammers you drive him in the frightful heat.

There he fell.

HE DIED THAT DAY.

Remember—

His offense was only this: he played a game for money.

Nothing more.

You condemned him.

You demanded that he pay.

He could not.

You killed him; you did not intend it.

But ignorance is no excuse.

Paul wrote for you:

"Thou art inexcusable, oh man."

And Jesus said:

"With what judgment you judge, you shall be judged.

"And with what measure you mete, it shall be measured to you again."

God wake you.

Men, women and children are being destroyed in the name of law in Georgia.

The guilt is yours and ours.

THE EXECUTIVE COMMITTEE OF THE MEN AND RELIGION FORWARD MOVEMENT

The Atlanta Journal.

ATLANTA, GEORGIA.

Journal Building, 4 North Forsyth Street.

Entered at the Postoffice in Atlanta as Mail Matter of the Second Class.

Daily, Sunday, Semi-Weekly.

JAMES R. GRAY, President and Editor.

TELEPHONES:

Circulation Department .....40 and 2003
Local and News Departments 546
For all other departments, ask for Journal's exchange—Main 2000.

Weather forecast: There may be warm weather yet.

Atlanta is getting back into her old stride as the leading summer resort.

There is also a seasonable revival of the old fashioned beau of the camp meeting.

An Unfair and Disastrous Tax.

In a timely and cogent communication reproduced elsewhere on this page, Mr. M. S. Chipley, a member of the spot cotton firm of J. S. Chipley and Company, of Greenwood, S. C., points out the disastrous consequences involved in the proposed tax on contracts for future delivery of cotton. Mr. Chipley writes from the viewpoint and with the experience of those dealers who, as he says, are perhaps closer than any other group of men to a real knowledge of the legitimate and necessary functions a cotton exchange performs. He writes in the interest of thousands of Southern merchants and manufacturers and farmers whose welfare would be imperiled almost to the point of destruction, should the Clark "rider" to the pending tariff bill go into effect.

Future contracts are indispensable to every department of the cotton business: directly so to the merchant and indirectly to the grower and the spinner. A cotton firm in Georgia, for instance, may sell to American or European spinners cotton to the amount of a hundred thousand bales subject to delivery through the year in monthly allotments sufficient to supply the consumption of the purchasing mills. Now, fluctuations in the price of cotton are, as everyone knows, greater than in that of any other commodity. Hence no firm could possibly enter into contracts involving so large an amount of money and so exposed to frequent and violent changes in the market price without some means of protecting itself against such fluctuations. This necessary safeguard is now afforded in the cotton exchange through which dealers can buy contracts against their sales with a sufficient margin established between the two to fix a definite profit on their transactions. No stable dealer could incur the heavy and constant risk involved in the handling of any considerable amount of cotton without this means of insuring himself against losses that would prove ruinous.

It is evident, therefore, that the cotton future contract is an absolute necessity to the orderly and profitable conduct of legitimate cotton business; indeed, it is the very foundation of this vast field of commercial, industrial and agricultural enterprise, for, without freedom and safety in the buying and selling of cotton, the producer of cotton cannot receive his due.

The purpose of the rider which Senator Clark, of Arkansas, has persuaded the Democratic caucus to attach to the tariff bill, is to restrict, if not destroy, the possibility of contracts for future delivery of cotton. It proposes to tax all such contracts at the rate of one-tenth of one cent per pound; which is equivalent to fifty dollars per hundred bales; and that amount is said by one authority to be "as much as cotton merchants now expect to make as net profit on any of their transaction and certainly more than any cotton merchant or firm of cotton merchants in the country has averaged to make over a period of years." Such a tax would thus be virtually destructive of the right to secure protective future contracts, so far as the average dealer is concerned; and it would, therefore be destructive of the security and the very life of the nation's cotton business.

Mr. Chipley, to whose communication we have referred, well says in this connection:

> "The buyer with moderate or small resources, no longer havin open to him the hedge protection furnished by the exchanges, will not offer sufficient safety i the mind of the manufacturer against violent fluctuations in price and consequently the farmer will be deprived of a large body of buyers of his product. In the hands of a few large buyers, it takes no profound thinker to conclude that the price of cotton will not be raised."

This point is emphatically well taken. The effect of such a tax as the Senate is asked to impose would inevitably drive out of business a large number of dealers, thereby concentrating the buying of cotton in the hands of a few, a condition which, it is easy to see, would soon develop a powerful monopoly whose every nod and beck the farmer would have to obey. What a travesty it would be upon a Democratic Congress that is pledged to the removal of barriers in the path of free enterprise and individual initiative, should it enact a measure which would produce a directly opposite result!

This consideration aside, it is evident that such dealers as remained in the cotton business would, if denied the right to protect themselves by means of future contracts, discount the price they heretofore have paid to the farmer and at the farmer's expense insure themselves against losses. Thus in any event, the producer of cotton would suffer; and it is truth universally recognized that whatever retards or injures agricultural interests retards and injures our economic life as a whole.

There is still another phase of this subject to which Mr. Chipley calls merited attention, a phase in which the American manufacturer is directly concerned.

> "The privilege of contracting with reliable merchants for the future delivery of cotton," he says, "is extension of the mill's power to produce. All the capital heretofore occupied in carrying the actual cotton, preparatory to being spun into cloth, may now be released and turned in other directions. There should be as small a storage charge on cloth as possible in order to keep down the price of clothing to humanity. This item of expense cannot be avoided unless the privilege to contract for the future delivery of cloth is open to the spinner. With the imposition of the proposed tax, the spinner in this country will be placed at a serious disadvantage with his competitor across the water. For, he must either continue to compete with him in the customary way which has heretofore involved the future-trading practice, or be content to accept whatever business the foreigner sees fit to decline."

The fact is the severe restriction or abolishment of the future contract, as purposed by the Clark "rider," would be a staggering blow to every part of that vast field of legitimate interests comprised in the production, the merchandizing and manufacture of cotton. Upon the entire country, it would fall grievously; but upon the South and the Southern farmer, it would fall disadastrously. It behooves the people of the South to bestir themselves while there yet is time and bring to bear upon the Senate every rightful means at their command to defeat this ill-advised and really outrageous tax that is proposed.

Considering that part of Mexico is without arms, they succeed admirably in keeping up a row.

The State's Simple Duty In School Book Prices.

There is evidently a strong and praiseworthy sentiment in the Legislature for the adoption of some plan whereby the prices of common-school books in Georgia may be made as low as a reasonable cost of production will warrant. The issue involves no attack on publishing interests, either as individuals or as a group; it is simply a question of the State protecting the public's interests at a point where the public is dependent upon the State for the prices it must pay. The texts used in our common school are largely, and necessarily, prescribed by the State's educational authorities; pupils and patrons must buy the books specified in the official list. How important it is, therefore, that the State give the people the best and fairest possible deal in the prices of such books!

A resolution and a bill to this end have been introduced by Representative McCrory, of Schley, and both have been favorably reported by the House committee on education. The one calls for the appointment of a joint commission from the House and the Senate to investigate thoroughly the present cost of school books in Georgia; the other provides that the State shall prepare and have published on its own account certain text books to be sold to the pupils practically at cost. There can be no unprejudiced objection to the proposed investigation. It is admittedly true that the people of Georgia pay anywhere from a hundred and fifty to two hundred per cent more for a number of school books than the people of Ontario pay. This is a fact which certainly demands the Legislature's earnest inquiry and consideration.

The proposal that the State prepare and print by competitive bids certain elementary texts is egtitled a fair test. This plan has worked satisfactorily in Ontario and until the contrary has been proved we may assume that it will work equally as well in Georgia, where the cost of material and labor are not apreciably higher than in the Canadian province.

It is a matter of record that a school primer which costs twenty-five cents in Georgia costs only four cents in Ontario, that a First reader which costs twenty cents in Georgia costs but six cents in Ontario, that a Second reader costing twenty-four cents in Georgia is bought in Ontario for nine cents, that a Third reader for which the people of this State pay thirty cents is sold to those of Ontario for fourteen cents, that a Fourth reader costing thirty-five cents in this State costs only sixteen cents in the Canadian schools; and that an arithmetic for which our people are charged forty cents can be bought under the Ontario plan of government publication for only ten cents.

These discrepancies are too glaring to be ignored. The series of texts we have mentioned costs a Georgian a dollar and seventy-five cents, and the Canadian only fifty-nine cents. If the State can wipe out or considerably reduce this difference of a dollar and sixteen cents, it should certainly do so as a matter of good business and square dealing with its citizens, for, as we have shown, the people are dependent upon the State in regard to the prices they pay for school books. The State cannot be true to its duties or responsibilities and suffer its citizens to pay more for school books than is necessary.

If the State can prepare and publish these books more cheaply than private interests, it should unhesitatingly do so. It will be recalled in this connection that comparatively a few years ago when the code of Georgia was published under private auspices, it cost ten dollars, whereas today when published by the State it costs only two dollars. In like manner, the price of Georgia reports have been reduced from six or seven dollars to a dollar and a half a volume. If a similar plan will effect a proportionate reduction in the cost of our common-school books—and there is as yet no evidence to the contrary—why not adopt it? It should at least be given a trial, as the McCrory bill provides. In the meanwhile, the State should not enter into another five-year contract for school books until this question has been completely investigated.

A Menace to the South's Most Vital Interests

Editor The Journal:

Being very much interested in the proposed legislation against future trading in cotton, and observing the sensible lines that have appeared in your editorial columns against this ill-advised Clarke amendment to the tariff bill, I am taking the liberty of addressing this communication to you, that you may know the disfavor in which it is held among the men who are closer perhaps than any other to a real knowledge of what functions a cotton exchange consists. Being a member of the spot firm of J. S. Chipley & Co., at Greenwood, S. C., and having no official connection whatever with any cotton exchange, these views, if they contain any truths, should meet with consideration at the hands of those who would tear down an institution which renders so much real service to the business world. There is scarcely a spot dealer in the whole south who does not hold similar views.

It would be superfluous to dwell upon the wisdom of that economy which, in the light of future needs, quickens and expands production of today. No intelligent mind will dispute that it is wholly desirable that commerce be granted every facility for ascertaining the requirements of the future in order to prepare wisely for its coming. But in spite of these accepted principles, the commercial world is astonished to hear the highest legislative body in these United States seriously discussing the passage of a law designed to impede and hamper these very forces of supply and demand. The cotton exchanges, where from the four corners of the globe gather the agents of supply and demand, are to the producers and consumers of cotton what a bureau of information is to the stranger in a great city. It is here that a buyer, perhaps in a distant corner of the eastern hemisphere, makes known his desire to purchase cotton by an order to his broker. And quickly comes the news to every part of the cotton producing section. Where the keen eye of the farmer and buyer is ever on the alert to detect the least sign of an advance in the future market or for encouragement to hold tighter in the former's case and to bid higher in the latter's. No matter how distant from the cotton fields or inaccessible the buyer, if he be within reach of telegraph or telephone, he is in effect brought to the very door of the cotton grower through the modern method of future trading.

With the elimination of future trading the manufacturer will turn to a few of the largest cotton houses for their supply of cotton. The buyer of moderate or small resources, no longer having open to him the hedge protection furnished by the exchanges, will not offer sufficient safety in the mind of the manufacturer against violent fluctuations in price and consequently the farmer will have been deprived of a large body of buyers of his product. In the hands of a few large buyers it takes no profound thinker to conclude that it will not result in raising the price of cotton.

Those senators who are defending the Clarke amendment advance the argument that fully one hundred and forty million bales are traded in upon the exchanges annually, and that of these only about fourteen million are contracts of that character known as "hedge" trading. And that if all other trading is driven away by this tax the government would still receive the substantial sum of seven million into its treasury. And the boldness of their argument is the more surprising when it is considered upon whose shoulders the burden will fall. To any one who is familiar with the modern method of distributing the cotton crop there can be no doubt as to whose lot the payment of this tax will fall. The cotton merchant, having upon his books no orders for the immediate delivery of all the grades he is compelled to buy from the plantations, seeks safety from a decline in price by selling the number of bales corresponding to that on hand to some one through the exchanges who is willing to assume the risk of a decline. But since to do so is to become indebted to the government by the amount of the tax, he very naturally will deduct this tax from his purchase price to the farmer. It is either this or he must resort to the protection afforded in discounting in price, at the time of purchase, both the tax as well as any probable decline before the cotton can be sold to the mill. It is just as well to note here that the European spinner, being aware of the tax imposed upon his American competitor, will reduce his offers for cotton a point just above the equivalent in price to this tax and it seems fairly certain that less money on each bale sold would reach the producer as a result.

The manufacturer receiving an offer for the future delivery of cloth, discovers that he is unable to avoid the payment of this tax on such contracts, since the cotton merchant to whom he turns to secure raw material in the quantity corresponding to his sale of cloth, will be compelled to add to his price for cotton a sufficient amount to cover this kind of trade. Thus we have two great industries of the southern states singled out as objects of an unwise and unjust tax amounting to what its advocates admit as seven million of dollars.

But there are many other phases of the cotton industry which will be affected if this amendment is enacted into law. To tax and thus dissuade the agents of supply and demand as they meet upon the exchanges for the purpose of adjusting and keeping in the highest state of efficiency the machinery of commerce, is little short of suicidal. To do so is to lessen the demand for both cotton and cloth. The privilege of contracting with reliable merchants for the future delivery of cotton is in effect the extension of that mill's power to produce. All the capital heretofore occupied in carrying the actual cotton preparatory to being spun into cloth may now be released and devoted in other directions. There should be as small a storage charge on cloth as possible before leaving the mill in order to keep down the price of clothing for the farmer at times. All cotton students know that the spinner has great respect for the intelligent speculator. And it is upon this gentleman that they keep a wary eye. He is their natural enemy and constantly acts as a lash to an otherwise reluctant willingness to buy. Without him the farmer would be at the mercy of the spinner. It is oftentimes argued that the speculator uses the exchanges as a weapon in beating down the price of cotton. The speculator does only what he observes the planter doing and the refusal of the planter to part with his cotton meets with the immediate assistance of the speculator in forcing the spinner to pay more. Yours very respectfully,

M. S. CHIPLEY.

THE NEW RURAL SCHOOL

III.—ALL IN A DAY'S FUN.

BY FREDERIC J. HASKIN.



If, when you were a little boy or a little girl, your father and mother had sent you to a school where you had nothing to do all day long but play, wouldn't you have thought them kind? Probably you went to a school and sat for long, silent hours on a hard bench, longing to be out of doors, and yet trying to master a multiplication table that was absurdly silly; or else having to pretend to patience while some grim ogress of a teacher pounded into your ears the foolish theory that fairy tales were, after all, nothing but "discourses" made up of nouns and verbs and adjectives and adverbs. Did the teacher make you "parse" a line from Hiawatha? Now all that sort of thing is done away with in the experimental rural school at Rock Hill, S. C., as has been explained in the two articles preceding this one. In the Rock Hill school the children learn not only the multiplication table and the rules of grammar, but they learn a great many things in botany and zoology and chemistry from the very first day in school. Of course, the teacher is too kind ever to make use of the word "grammar" or "chemistry," for she is helping all the children to have a good time, and it would spoil the game to make work of any little thing. At Rock Hill an education comes naturally—it's all in a day's fun.

• • •

The very second week of the school's life the kitchen began to be a center of activity. The children made an inventory of all the utensils and dishes, the little ones counting aloud as well as they were able, the older ones making lists. The spelling in the lists was corrected and the best ones pasted up in the cupboard door. Sometimes kitchen work is dirty, so the towels had to be provided. The boys and girls hemmed the towels, and then the girls and boys saw that there must be some way to hang them up. So off to the carpenter's shop to cut some moulding for the towels—it was too rainy to work in the garden.

• • •

Again the teacher makes a discovery. Being conventional, she and the men who planned the school had devised a conventional separation of the sexes in occupational activity—they believed the boys would delight in the carpenter shop and the girls in the kitchen. The first thing was that the girls insisted on doing the carpenter work, and then the boys refused to be shut out of the cooking and the sewing.

• • •

But one day the towels must be washed. The teacher asks all the children about washing clothes and discovers various methods in use in as many homes. But the school decides that the school towels will be washed in soap, boiled in soapy water, washed again without soap and then rinsed twice. The teacher writes the orders on the blackboard:

Fire—Paul and Jack.
Tub—Silas.
Lnie—Lonnie and Marion.
Water—Bennie, Clarence, McIver and Estelle.
Towels—Lance, Clarence and Milton as I see the brutal, reckless faces and figures go past me, it rouses the recklessness and brutality in me also, and fierce wrath takes possession of me, till I remember that it was my good luck only of being born respectable and rich that has put me on this side of the window among delightful books and lovely works of art, and not on the other side, in the empty street, the drink-steeped liquor shops, the foul and degraded lodgings. I know by my own feelings and desires what these men want, what would have saved them from this lowest depth of savagery: employment which would foster their self-respect and win the praise and sympathy of their fellows, and dwellings which they could come to with pleasure, surroundings which would soothe and elevate them; reasonable labor, reasonable rest."

Clothes Pins—Margaret.
Soap and Washboard—Sara.

• • •

By this time even tiny Nell has learned to read her own orders. (The school is now entered on its fifth week). The materials all provided, each child washes his own towel, and puts it in to boil. Then all of them take the "out out" letters and make on the table such words as rub, tub, water, soap, towels, wash, etc. Then they read a real reading lessons: "Rub, rub, rub! See my tub. This is washing day. I like to wash. Do you like to wash?" etc. When the towels are being washed through other waters they all sing "The Good Old Bush"—"This is the way we wash our clothes, wash our clothes," etc. And when they were dried they were ironed to the same songful accompaniment. Parenthetically it may be said that nothing is of more importance on the farm than wash day, and that nothing is so badly done on the average farm.

• • •

When the washing was done everybody went to the garden and found that the turnip and squash leaves were curled up in the heat. What went with the water that was in the towels when they were first hung out on the line? Does the water leave the turnip leaves in the same way? And if we had rolled up a towel would it have taken longer to dry out? That is why the leaves curl on a hot day, so that they won't dry out so quickly, the teacher tells them. And they know it is true. But they don't know they have had an elementary lesson in hydraulics.

• • •

Not that the children are in the least afraid of big words, or that the teacher shelters them from polysyllabic terms. In this instance, in the study of the bean, where each child minutely observed every stage of the germination and development of the plant, one of the children asked what was the name of the two fleshy "seed leaves," and the teacher told them that they were cotyledons.

• • •

Now the teacher had never said a word about grammar, but without saying anything, in writing down new words to be learned she had always arranged them in columns, the names of things in the left column, words describing them in the middle, and words of action in the third. The children naturally grouped nouns, adjectives and verbs in this order. The soaked beans were exhibited and discussed, pictures of them were drawn, and then the children copied from the blackboard the title, "The soaked bean." Under that they wrote what they pleased, but followed Mrs. Browne's columnar habit of arranging words. McIver Coker, being but six years old and never having written anything in his life before, indeed only a day or two earlier for the first time he had proudly refused help in reading orders from the board, McIver wrote about the bean. He put down only three words, and put them all in the first column. The three were: "see," "coat" and "cotyledon," and they were all spelled correctly.

• • •

Nine-year-old Estelle Collins found out so much about the soaked bean that it required two pieces of paper to hold it all. In the frist column she had bean, seed, coat, cotyledons, plant, radicle, stem, plumule, scar, spot. In the second column: tough, soft, thick, white, tender, little, hard, smooth, oblong, round, rough and white a second time. In the third column she had three words, swelled, softened and feeds. But really this was not so remarkable for a school where a seven-year-old girl sewing up a gingham bag believed it quite necessary for her first to draw a plan of the bag, and then to calculate the perimeter of the finished product. It's all in the day's fun at Rock Hill.

The Eternal Feminine

Inez Milholland was "just a girl" after all.

Miss Milholland proves that the female of the species is not changed in nature by manly training. She may ride astride, study law, be admitted to the bar, lead strikes, figure as agitator for the extension of all masculine rights, duties and privileges to her sex and remain as romantic as the girl with no other thought than that inspired by 20-cent literature and the 30-cent matinee.

Inez Milholland, pride of the domestic suffragists and honored by the foreign militants, fell in love at frist sight, flew away with her adored and was wedded in a manner that amounted to elopement. This strong-minded young woman entered matrimony in the style of which school girls dream.

Wherefore, we may conclude that women are all *alike and unchangeable.* They will continue the same despite new conditions and even their own efforts to make something else and other of themselves.—Buffalo Enquirer.

An Open Letter To Vincent Astor

By Dr. Frank Crane

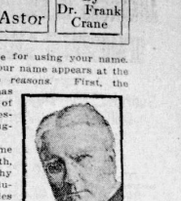

At the beginning I apologize for using your name. I do not like personalities. Your name appears at the *head of this article for two reasons.* First, the family to which you belong has become well known on account of its persistent policy in real estate and I have a real estate suggestion to make.

Second, you have recently come into the control of large wealth, and in a measure every wealthy man is a public official, with duties toward the people, duties which, from all I hear, you are disposed to acknowledge frankly and discharge to the best of your ability.

This is my suggestion to you:

There are two normal, who! some things a rich man can do with his money: First, use it to make the greatest possible number of human beings healthy, prosperous, and happy; and, second, to perpetuate and distinguish his own name and personality to succeeding generations.

My suggestion is that you accomplish both these ends by establishing GARDEN SUBURBS.

If you look into the matter I am sure you will find such experiments as those in England, at Letchworth, Bournville, Gidea Park, Ruislip Manor, Knebworth, Port Sunlight and Hampstead, and at many towns in Germany, full of inspiration.

It needs no argument to convince you that a major part of the misery of our country comes from the overcrowding of cities, and, that the people would be healthier and happier if they could be lured far enough into the country to have their own homes.

All around your own city of New York there is plenty of acreage property that could be bought up and sold to people of small means.

This would help people to help themselves, which is the truest charity.

It would encourage early marriage and large families. It is difficult to bring up children in dark and cramped city flats.

All around the crowded metropolis you could erect another metropolis of happy homes.

Such GARDEN SUBURBS could be so managed that the title to the land and the government of the community should rest in the people themselves, while providing the promoter with reasonable profits.

Suburbs are already growing, but the better class of them are only for the well-to-do or the upper middle grade of people. It is the wage-workers who most need homes of beauty, need to own their homes, and take a pride in citizenship.

I am sure that if you created a circle of beautiful home towns all around New York your example would be followed in other cities, and the name of Astor would be identified with one of the most magnificent movements of the twentieth century.

William Morris wrote in 1881:

"As I sit at my work at home, which is at Hammersmith, close to the river, I often hear some of that ruffianism go past the window of which a good deal has been said in the papers of late. As I hear the yells and shrieks and all the degradation cast on the glorious tongue of Shakespeare and Milton as I see the brutal, reckless faces and figures go past me, it rouses the recklessness and brutality in me also, and fierce wrath takes possession of me, till I remember that it was my good luck only of being born respectable and rich that has put me on this side of the window among delightful books and lovely works of art, and not on the other side, in the empty street, the drink-steeped liquor shops, the foul and degraded lodgings. I know by my own feelings and desires what these men want, what would have saved them from this lowest depth of savagery: employment which would foster their self-respect and win the praise and sympathy of their fellows, and dwellings which they could come to with pleasure, surroundings which would soothe and elevate them; reasonable labor, reasonable rest."

What Would You Do?

(International Magazine.)

Some time ago a man was "knocking" Andrew Carnegie for "the crazy idea of putting up all those libraries," and finally for lack of something else to say, I asked him casually: "Well, what would you do if you had 200 millions dumped into your lap?"

He gulped once or twice, went into a sort of trance, and finally said: "Why, I'd—I'd—why, blamed 'f I know"—and then we talked about something else.

Since then the subject has crossed my mind many times, and I am not sure that the proper solution is any nearer. If you ask the question of ten of your friends, you will at first get a funny answer from each of them:

"Buy me a yacht and travel all the time"—"Build the finest home in the country"—"Buy all the pork and beans in the world and throw them to the fishes," etc., these being a few of the actual answers given me. Afterward, on reflection, each one will really try to say what he would do, but the human mind finds it difficult to comprehend such an amount, or even the interest on it, which at 5 per cent would be 15 million dollars yearly.

The Ragtime Muse

GETTING ACQUAINTED.

I have watched them folks next door
For a week or maybe more.
Kinder hopin' that they'd speak
An' my folks' acquaintance seek.

They seem human sort o' folks,
For I hear 'em makin' jokes
And sometimes they scold and fuss,
Then make up ag'in—like us!

But they're city raised, I guess,
Skeered o' strangers, and—well, yes,
We are kinder skittish, too—
Can't tell what strange folks will do!

Back in Pomanville, where we
Used to live, we'd always be
Mighty glad if new folks would
Move into our neighborhood.

We'd all borry—yes, and lend;
Every feller wuz a friend.
Soon the gates would lose their use—
We'd knock a back fence pailn' loose!

Wish I knew them folks next door!
I won't hesitate no more. . . .
Where you from, friend? Camel Hill?
Why, that's close to Pomanville!

The Connecticut "Blue Laws"

These statutes were enacted by the people of the "Dominion of New Haven," and being printed on blue paper, came to be generally known as Blue Laws. No one shall run on the Sabbath day, or walk in his garden, or elsewhere, except reverently to and from meeting.

No food or lodgings shall be offered to Quaker, Adamite or heretic.

No one shall travel, cook victuals, make beds, sweep houses, cut hair or shave on the Sabbath day.

No one shall kiss her children on Sabbath or fasting days.

No one shall read common prayer books, keep Christmas, or set days, eat mince pies, dance, play cards or play on any instrument of music except the drum, trumpet and Jew's harp.

Married persons must live together, or be imprisoned.—Kansas City Star.

ARKANSAS IS SWEPT BY DEMOCRATIC CANDIDATES

George W. Hays Probably Will Have Plurality of 34,000 for Governor

(By Associated Press.)

LITTLE ROCK, Ark., July 24.—With scattering returns in from all sections of the state and approximately two-thirds of the vote at yesterday's election accounted for, indications today are that George W. Hays, Democratic candidate for governor will have a plurality of about 34,000 votes. Meyers, Republican; Murphy, Progressive, and Debber, Socialist, ran in the order named.

The Socialists cast only 2,100 votes. The Democratic vote was lighter than expected.

Senate Bills

The following house bills were passed by the Georgia senate Thursday:

By Mr. Parrish of the Seventeenth—To amend an act creating a board of of commissioners of roads and revenues for Bulloch county.

By Mr. Clark of Dougherty—To authorize the commissioner of roads and revenues of Dougherty county to contribute from the treasury to the hospital fund.

By Mr. Cook of Chattahoochee—To create board of commissioners of roads and revenues for Chatthoochee county.

By Mr. Grimes of Miller—To amend act creating the city court of Miller county.

By Mr. Atwood of McIntosh—To amend an act creating commissiners of McIntosh county.

By Mr. Grimes of Miller—To amend an act creating board of commissioners of roads and revenues of Miller county.

Br. Messrs. Field and Smith of DeKalb—To create a new charter for the city of Lithonia.

By Messrs. Jones and Stolberg of Coweta—To create a new charter for the town of Sharpsburg.

By Mr. Adams of Pike—To incorporate the town of Meansville.

By Mr. Miller of Bibb—To repeal an act authorizing the board of county commissioners of Bibb county to issue and sell county bonds.

By Mr. Rasland of Talbot—To incorporate the town of Box Springs.

By Mr. Shadburn of Gwinnett—To authorize the county commissioners of Gwinnett county to pay out county funds for certain purposes.

By Mr. Thompson of Madison—To repeal an act incorporating the town of Comer.

By Mr. Atwood of McIntosh—To amend the charter of the city of Darien.

By Mr. Clements of Irwin—To repeal an act creating board of commissioners of roads and revenue for Irwin county.

By Mr. Clements of Irwin—To create the office of commissioners of roads and revenues for Irwin county.

By Mr. McRae of Wilcox—To incorporate the town of Kromer.

By Mr. Bennett of Walton—To amend act establishing the city court of Monroe.

By Mr. Connor of Spalding—To amend an act creating the charter of Griffin.

By Mr. Tootle of Tatnall—To amend the charter of the city of Glennville.

By Messrs. Picquet and Olive of Richmond—To amend the charter of Agusta.

HELLO GIRLS GET SUPPER FOR BURGLARS' CAPTURE

Because they frightened away a burglar from his store at the corner of Ivy street and Edgewood avenue Wednesday morning, Michael Koliff, the owner of the store, will give a supper Thursday evening to the operators of the Atlanta Telephone company.

A letter of thanks has already been sent to the girls by Mr. Koliff and they have also received one from Night Chief Jett. The supper will be sent to the telephone exchange shortly after midnight.

House Bills

The following house bills were introduced Thursday:

By Messrs. Greene and Booker of Wilkes—To move the Georgia Experiment station from Griffin to Athens as a branch of the agricultural college.

By Mr. Lane of Decatur—To provide for trustees for local school districts in certain counties.

By Mr. Wolfsender of Muscogee—A resolution to require certain state house officials to report whether or not fees are received.

By Mr. Parks of Upson—To provide that no amendment creating any new county be made unless agreed to by a majority of the voters in the territory effected.

Mr. Mr. Herrington of Emanuel—To create the office of custodian of Emanuel funds.

By Mr. Davidson of Putnam—To amend an act relative to the election of the solicitor of Putnam county court.

By Messrs. Olive and Picquet—To provide that insolvent costs of the solicitor of the city court of Richmond county shall be paid solely out of fines and forfeitures.

By Mr. Stovall of Elbert—To provide for the appointment of state tax agents.

By Mr. Slater of Bryan—A resolution authorizing the governor to borrow $500,000 for the payment of school teachers.

By Mr. McRae of Telfair—To amend an act to incorporate the town of Pineville.

By Mr. Pickett of Terrell—To amend an act creating a board of county commissioners for Terrell county.

BILLS PASSED.

The house passed the following local bills Thursday:

By Mr. Clements of Irwin—To repeal an act creating the city court of Ocilla.

By Mr. Dorough of Franklin—To create a new city charter for Carnesville.

By Mr. Neal of Gordon—To amend the charter of Plainsville.

By Mr. Greer of Wilkes—To amend an act abolishing the Wilkes county commissioners.

By the Muscogee Delegation—To amend the city charter of Columbus.

By Mr. Hayes of Stephens—To amend the charter of Toccoa.

By Mr. Methvin of Dodge—To amend an act creating a new charter for Eastman.

By the Jones Delegation—To amend the charter of Valdosta.

By Mr. Duncan of Dooley—To amend an act incorporating Unadilla.

By the Bibb Delegation—To amend an act giving the Bibb county commissioners certain powers.

By Mr. McLendon of Early—To amend an act creating the Early county commissioners.

By the Troup Delegation—To amend an act incorporating the city of West Point.

By Mr. Clements of Irwin—To establish the city court of Irwin county. To amend an act incorporating the city of Ocilla.

By the Elbert Delegation—To amend an act providing for the Elbert county commissioners.

By the Bibb Delegation—To amend the city charter of Macon.

By Mr. Picquet of Richmond—To create a civil service commission for the city of Augusta.

By Mr. Sumner of Worth—To amend the charter of Oakfield.

By Mr. Loyd of Newton—To create the office of commissioner of roads and revenues for Newton county.

COMMITTEE TALKS OF NEW INTERURBAN LINE

Encouragement Given Proposed Construction of Line From Anderson, S. C., to Atlanta

Encouragement to the construction of the interurban line, known as the Duke line, from Anderson, S. C., to Atlanta, is promised as the result of a meeting at the Capital City club of the chamber of commerce committee on interurban railways.

The committee also will gather statistics and information relative to interurban railways in Indiana and other western states with a view to presenting the advantages which Atlanta will gather from their construction.

The members of the committee present were Chairman Hollins N. Randolph, Preston S. Arkwright, Frederic J. Paxon and Secretary Fred Lewis.

HOUSE BILL TO REMOVE EXPERIMENT STATION

Wilkes County Representatives Would Make It Part of Farm College at Athens

In accordance with an exclusive forecast made in The Journal over a week ago, an effort has been started to move the Georgia experiment station from Griffin to 9thens and make it a part of the State Agricultural college.

The first material indication came Thursday morning, when Representatives Greene and Brooker, of Wilkes county, introduced a bill in the house providing for the removal of the static nto Athens.

It is provided in the bill that should ti become a law, the station would be know nas the Agricultural experiment station, and at once become an integral part of the State College of Agriculture and mechanic arts as prescribed by the federal acts appropriating funds for the maintenance of such stations.

FUNERAL SERVICES OF MR. AUSTELL THORNTON

Well-Known Young Atlantian to Be Buried at Oakland Cemetery Thursday

At 4 o'clock Thursday afternoon the funeral services of Mr. Austell Thornton, the young Atlanta man who died Wednesday morning at his summer home near Asheville, N. C., will take place here at the residence of his mother, Mrs. Leila Thornton, 611 Peachtree street.

The body arrived in Atlanta Thursday morning, accompanied by Mr. Thornton's wife and children, his mother and other relatives. His sister, Miss Janie Thornton, is ill in Maine.

Dr. Dunbar H. Ogden, pastor of the Central Presbyterian church, will officiate at the services, and interment will be private at Oakland cemetery.

Dr. Phinizy Calhoun, president of the local alumni association of the Chi Phi fraternity, which Mr. Thornton joined at the University of Georgia, has appointed a committee to attend the funeral. Most of them were members of the same class, 1903, with Mr. Thornton. They are Charles H. Black, J. F. Ridley, W. W. Clarke, Paul Goldsith, Frank R. Mitchell, Joe Brown Connally, Arthur Clarke, Burt Clarke, Lowry Porter, James S. Dougherty, J. O. Oglesby, Jr., Arminius Wright, Dan G. Hughes, Jr., Judge J. B. Ridley, John Charles Wheatley, Dr. R. B. Ridley, Jr., Dr. T. D. Richardson, Charles duBignon, Logan Clarke, Rev. John D. Wing, Jr., Andrew Calhoun, Hugh M. Scott, Frank M. Farley, Jr., E. H. Clay, of Marietta; Fort Scott, Dr. B. B. Swanson, Hugh H. Borden, Jr., Dr. M. S. Richardson, Dugas McCleskey, Wycliffe Goldsmith, James Ragan, Winship Nunnally, Thomas Whipple Connally, J. T. Dennis, Jr.

DEATHS AND FUNERALS

MR. W. H. DUTTON.

Mr. W. H. Dutton, twenty-five years of age, died Wednesday at a private sanitarium and the body was removed to the chapel of P. J. Bloomfield, where it will remain until his parents are heard from. He was lineman for the Postal Telegraph company and came here from Dangor, Ala., wherse his father now lives.

MRS. FLORENCE HOUSTON.

Mrs. Florence Houston, aged twenty-six years, died Wednesday at a private sanitarium and the body was removed to Greenberg & Bond's chapel. The body will be sent at 2 o'clock Thursday afternoon to Arden, N. C., for funeral and interment. Mrs. Houston is survived by her husband, Mr. C. B. Houston.

ETHEL YOTHER.

Ethel, the four-months-old daughter of Mr. J. A. Yother, died Wednesday evening at 7:30 at the residence on Howell Mill road. The body was removed to the parlors of A. O. & Roy Donehoo. The funeral arrangements will be announced later.

MRS. THRESSA BELLE SIMMONS.

Mrs. Thressa Belle Simmons, twenty years of age, died Thursday morning at the residence, 4 Connecticut avenue, and the body was removed to Patterson's chapel. The funeral will be held Friday morning at 10 o'clock from the residence. Rev. C. N. Donalson will officiate. The interment will be at West View.

MRS. PAULINE ISAACS.

Mrs. Pauline Isaacs, forty-nine years of age, died Wednesday afternoon at 4 o'clock at a private sanitarium. The body was taken to Grenberg & Bond's parlors. Mrs. Isaacs is survived by two sons, Henry and Milton Isaacs; one daughter, Miss Juliette Isaacs; two sisters, Mrs. C. Simmons, of Atlanta; Mrs. Sold Levy, of New York, and three brothers, Henry, Enoch and Simon Isaacs, all of New York. The funeral will be Friday afternoon at 4 o'clock from Greenberg & Bond's chapel. Interment at Oakland.

MARY FRANCES THOMPSON.

Mary Frances, the two-months-old daughter of Mr. and Mrs. L. M. Thompson, died Wednesday night about 9 o'clock at the residence, 264 Pulliam street. The body was removed to Bloomfield's parlors and will be sent to Odessaville Thursday afternoon at 4 o'clock for funeral and interment.

MISS MARY E. C. LAWRIE.

Miss Mary E. C. Lawrie, aged 65 years, died Wednesday morning at a private sanitarium. The body was removed to Barclay & Brandon's parlors. It will be sent Thursday night to Thomasville, Ga., for funeral and interment.

JAMES F. MOONEY.

James F. Mooney, the two-weeks-old son of Mr. and Mrs. C. A. Mooney, of 26 Longley avenue, died at the residence at 1 o'clock Wednesday afternoon. The body will be sent to Flowery Branch for funeral and interment Thursday.

GA. RETAIL MERCHANTS END ANNUAL CONVENTION

The Retail Merchants' association of Georgia concluded its annual convention here Wednesday evening with the election of the following officers: J. W. S. Hardy, of Waycross, president; W. P. Grantham, of Gainesville, Ga., vice president; John Barten, of Atlanta, secretary.

The next place for holding the convention was referred to the executive committee, which will announce the selection soon. The chief business of this year's gathering was the fight made on two bills now pending in the legislature, the garnishment law and the fraudulent bank check measure.

MAJOR WITTENMEYER IS DETAILED TO HAVANA

WASHINGTON, July 24.—Major Edmund Wittenmeyer, Twenty-seventh Infantry, has been detailed by the war department for service in organization and instruction in the Cuban army under Colonel Herbert J. Slocum, military attache at the American legation, Havana. He will succeed Major George G. Gatel, who has been relieved.

Upon request of the Guatemalan government Chief Electrician J. H. Watts, U. S. N., has been detailed to assist in perfecting the wireless service of the Guatemalan army.

SEMI-ANNUAL STATEMENT for the six months ending June 30, 1913, of the condition of the

Penn Mutual Life Insurance Co.

OF PHILADELPHIA, PA.

Organized under the laws of the state of Pennsylvania, made to the governor of the state of Georgia in pursuance to the laws of said state.

Principal office, 923 Chestnut Street, Philadelphia, Pa.

I. CAPITAL STOCK.

1. Amount of capital stock		None
2. Amount of capital stock paid up in cash		None
3. Amount in notes of the stockholders		None

II. ASSETS.

1. Market value of real estate owned by the company	$2,652,766.86	
If encumbered, to what amount	None	$2,652,766.86
2. Loans on bonds and mortgage (first lien) on real estate		53,718,515.85
3. Loans secured by pledge of bonds, stocks or other marketable collaterals		1,719,266.00
4. Loans made in cash to policyholders on this company's policies assigned as collateral		19,818,513.42
5. Premium notes, loans or liens on policies in force		3,778,754.28
6. Bonds and stocks owned absolutely, par value	$53,302,941.00	
Market value carried out	50,135,068.88	50,135,068.88
7. Cash in company's office		5,010.53
8. Cash deposited in bank to credit of company		2,155,562.52
9. Cash in hands of agents and in course of transmission	None	
10. Interest due or accrued and unpaid, estimated		1,700,000.00
11. Bills receivable	None	
12. Agents' balances	None	
13. Rents due or accrued and unpaid, estimated		7,000.00
14. Net amount of uncollected and deferred premiums (deduction 20 per cent. for average loaning from gross amount), estimated		2,405,000.00
15. All other assets, both real and personal, not included hereinbefore	None	
Total admitted assets, estimated		$ 138,092,458.24

III. LIABILITIES.

1. Net present value of all the outstanding policies in force, estimated	$119,173,591.00	
Deduct net value of risks in this company, reinsured in other solvent companies, estimated	100,869.00	
Net premium reserve, estimated		$ 119,072,722.00
2. Death losses and mutual endowments due and unpaid	None	
3. Death losses and mutual endowments in process of adjustment, or adjusted and not due		684,658.96
4. Death losses and other policy claims resisted by the company	4,000.00	
5. Annuity claims unpaid	None	
Total policy claims		688,658.96
6. Premium deficiencies in excess of the net value of their policies	None	
7. Dividends declared and due and remaining unpaid	None	
8. Dividends declared but not yet due, estimated		13,250,000.00
9. Interest or rents, including interest due or accrued	None	
10. Amount of all other claims against the company, estimated		5,081,077.38
11. Cash capital	None	
12. Surplus over all liabilities, all funds assigned to liabilities as above estimated		
Total liabilities		$ 138,092,458.24

IV. INCOME DURING THE FIRST SIX MONTHS OF THE YEAR 1913.

1. Amount of cash premiums received	$ 10,768,463.98
2. Amount of notes received for premiums	
3. Interest and rent received	3,272,710.11
4. Amount of income from all other sources	236,923.32
Total income	$ 14,215,097.41

V. DISBURSEMENTS DURING THE FIRST SIX MONTHS OF THE YEAR 1913.

1. Losses paid	$3,295,901.80	
2. Matured endowments paid	1,265,771.33	
Total	$4,561,673.13	
3. Deduct amount received from other companies for losses or claims of policies of this company reinsured	18,400.00	
Total amount actually paid for losses and matured endowments		$ 4,543,273.13
4. Annuitants		205,175.77
5. Surrender policies		1,322,175.62
6. Dividends paid to policyholders or others		1,421,584.81
7. Expenses paid, including commissions to agents, and officers' salaries		1,843,108.52
8. Taxes paid		272,259.64
9. All other payments and expenditures		158,899.48
Total disbursements		$ 9,766,480.97
Greatest amount insured in any one risk	$ 100,000.00	
Total amount of insurance outstanding, estimated	$81,237,393.00	

A copy of the act of incorporation, duly certified, is of file in the office of the insurance commissioner.

STATE OF GEORGIA—County of Fulton.

Personally appeared before the undersigned Hugh M. Willet, who, being duly sworn, deposes and says that he is a member of the firm of Bagley & Willet, general agents of the Penn Mutual Life Insurance Company, and that the foregoing statement is correct and true.

HUGH M. WILLET.

Sworn to and subscribed before me, this 23d day of July, 1913.

WM. J. FRANKLIN,
Notary Public, Fulton County, Georgia.

My commission expires September 15, 1915.

The Penn Mutual Life has approximately $30,000,000 of insurance in force in Georgia, which amount is greater than is carried by any other company. The Penn Mutual Life has $7,000,000 invested in Georgia. Its investments in this state are being increased at the rate of about $1,000,000 per annum, which is a sum considerably in excess of that which it receives for premiums and holds as reserve.

The Penn Mutual Life has served its policyholders faithfully and successfully for 66 years.

We invite inquiry. No obligation.

BAGLEY & WILLET, General Agents,
Second Floor Fourth National Bank Building, Atlanta, Georgia.

Chamberlin-Johnson-DuBose Co.

ATLANTA NEW YORK PARIS

"Why not," asked the Manager of the Men's Furnishings, "let the men have some bargains, too?" So---

Men's and Boys' Underwear Is Half Price

Separate Garments and Union Suits

Half-price for light weight underwear when the weather man is suffering a serious relapse of the fever, which taken together with the fact that so many men in this climate wear light weight underwear the year round this Half-Price Sale takes on importance.

About all good kinds to choose from and all made **right**; no binding, scrimped garments at all!

Shirts and drawers of balbriggan, lisle, crinkle crepe, soisette, English mesh and handkerchief linen.

Formerly 25c, 50c, 75c, $1.00 and $1.50 a Garment
Now 12½c, 25c, 37½c, 50c and 75c a Garment

In the knit goods the shirts may be had with long or short sleeves, the drawers are long.

The others, short sleeve and athletic cut.

The Union Suits

They are of mercerized cotton, lisle, madras and linen, ankle and knee length, long and athletic sleeves.

Formerly 75c, $1.00, $1.50, $2 and $2.50 a Suit
Now 37½c, 50c, 75c, $1 and $1.25 a Suit

The Boys' Underwear

Cotton and lisle ribbed—light weight—and striped madras shirts with long and short sleeves and knee length drawers; cotton ribbed union suits, short sleeves and knee drawers.

Formerly 25c and 50c
Now 12½c and 25c

It is our clearaway! And so these prices will continue until the underwear is all cleared away. But don't delay. Buy all you will need until this time next year. But be careful to get right sizes. None of these can be exchanged or returned.

50c Sox
Three Pairs for $1

Silk lisle, double toe and heel. Choose from black, tan, gray and navy. All sizes.

$1 Collar and Tie Sets 50c

Soft collars and ties to match, of madras, plain white and white with black stripe.

Chamberlin-Johnson-DuBose Co.



Boys' Wash Suits
$1.00

Given the materials, would you make a boy's suit for $1.00? Once you've tried it, you'll hardly believe a suit can be sold for that price, especially a good suit, such as we show you.

Here they are:

White or Colors, Military or Sailor Blouses and Russians—
2 1-2 to 10 years—

$1.00

—Boys' Shop—Second Floor.

Geo. Muse Clothing Co.

SEASHORE EXCURSION
VIA
SOUTHERN RAILWAY

Premier Carrier of the South

Thursday, August 7th, 1913

$6.00	Jacksonville	Limit 6 days
6.00	Tampa	Limit 3 days
6.00	Brunswick	Limit 6 days
6.00	St. Simons	Limit 6 days
6.00	Cumberland	Limit 6 days
6.00	Atlantic Beach	Limit 6 days

Tickets good returning on any regular train within limit.

2 Special Trains from Atlanta

10:00 p. m. Solid Pullman Train Will Arrive Jacksonville 8:10 a. m.
No local stops will be made.

10:15 p. m. Coaches Only Will Arrive Jacksonville 8:25 a. m.
No local stops will be made.

Passengers for Brunswick, St. Simons and Cumberland will be handled in extra coaches and sleeping cars attached to the regular train leaving Atlanta at 9:30 p. m. arriving Brunswick 7:55 a. m. where connection is made with the boats for the islands.

For further information ask Southern Railway Ticket Agents.

LIBERAL SELLING OF OLD CROPS CAUSED DECLINE

Market in New York Closed 5 to 27 Pts. Down From the Previous Close

(By Associated Press.)

NEW YORK, July 24.—Rather liberal selling of old crop months on foreign straddle account caused an opening decline of 2 to 3 points in those positions, while new crops, reflecting an absence of rain in Texas and Oklahoma and a *bullish crop report by a southwestern authority*, opened unchanged to 2 points higher and later sold up about 5 points over the previous close. This advance was not checked, however, and partially lost under subsequent rumors that rain had set in over both Texas and Oklahoma. Cables were easy and the eastern belt had good *showers again*.

After declining 30 points on August and 5 to 6 points on new crop the market steadied up toward noon on covering and moderate new buying, due to the fact that after the recent severe decline the market was entitled to some upturn.

Estimated receipts today 2,000 bales.

Increased activity and decided weakness occurred after midday, old crops led by August selling off 21 to 31 points under yesterday while new crops showed a net decline of fully 12 points. Selling pressure was heavy and mostly due to the fact that *weather conditions were shaping for good rains over Texas.* Wall street and the south led the selling.

NEW YORK COTTON

The following were the ruling prices in the exchange today:

Dope steady; middling 2 15-100c, quiet.

	Open.	High.	Low.	Sale.	Close.	Last Prev.
January	11.24	11.29	11.19	11.17	11.16	11.24
February					11.17	11.25
March	11.32	11.38	11.26	11.26	11.25	11.31
May	11.38	11.38	11.30	11.33	11.28	11.35
July	11.52	11.52	11.42	11.42	11.37	11.47
August	11.85	11.85	11.78	11.82	11.62	11.89
September	11.57	11.60	11.41	11.42	11.43	11.57
October	11.36	11.41	11.23	11.30	11.30	11.38
November					11.22	11.28
December	11.30	11.35	11.17	11.24	11.23	11.29

NEW ORLEANS COTTON

(By Associated Press.)

NEW ORLEANS, July 24.—Cotton futures opened steady, 2 points down to 3 points up compared with yesterday's close. Cables were not as high as due but they had little influence. Weather reports were considered favorable. There rain being noted in the cotton region, but they did not eliminate selling. Early July months were issued but were quickly stopped. Immediately after the call the active months went 6 to 7 points over yesterday's final figures, but this rise did not hold. Selling orders increased and at the end of the first hour the list of prices were 1 point up to 3 points down compared with yesterday's last quotations.

The market was only moderately active and showed little decided tendency either way until after the middle of the morning, when it weakened on reports of good rains in Texas. The new crop months were so heavily and somewhat liberally selling of August appeared. A part of the offerings were apparently from bear sellers. The demand increased as the market worked lower, apparently coming in part from local profit-takers among the shorts. At noon prices were at their lowest, 6 to 9 points under yesterday's close.

NEW ORLEANS COTTON

The following were the ruling prices in the exchange today:

Tone, steady; middling 12 1-16c; steady.

	Open.	High.	Low.	Sale.	Close.	Close.
Jan.		11.42	11.46	11.30	11.34	11.41
Feb.					11.34	11.41
March		11.52	11.52	11.39	11.45	11.42
May					11.45	11.63
July		11.69	11.69	11.63	11.65	11.50
August		11.70	11.73	11.63	11.64	11.76
Sept.					11.36	11.45
Oct.		11.42	11.47	11.29	11.34	11.41
Nov.					11.31	11.37
Dec.		11.41	11.45	11.28	11.42	11.32

SPOT COTTON MARKET.

Atlanta, nominal, 12¾c.
New York, quiet, 12 15-100c.
Liverpool, steady, 6 49-100d.
Wilmington, dull, 12c.
New Orleans, easy, 12 1-16c.
Galveston, steady, 12c.
Savannah, steady, 12c.
Norfolk, quiet, 12¾c.
Baltimore, nominal, 12¾c.
Philadelphia, steady, 13 40-100c.
Macon, steady, 11½c.
Greenville, quiet, 12c.
Mobile, dull, 12c.
Boston, steady, 12 15-100c.
Charlotte, steady, 12¾c.
Charleston, nominal.
Louisville, firm, 12¾c.
Houston, quiet, 12 1-16c.
Memphis, steady, 12¾c.
Little Rock, quiet, 12c.
St. Louis, steady, 11¾c.
Houston, quiet, 12 5-16c.
Augusta, firm, 12¾c.

DAILY INTERIOR RECEIPTS.

	Last Year.	Today.
Augusta	59	234
Memphis	374	122
St. Louis	58	214
Cincinnati	98	424
Houston	76	342
Little Rock	17	

COMPARATIVE PORT RECEIPTS

	Last Year.	Today.
Galveston	205	915
New Orleans	1,100	427
Mobile		
Savannah	459	593
Charleston		4
Wilmington	58	98
Norfolk	115	120
Boston	32	53
Total all ports	1,880	2,348

COTTON SEED PRODUCTS.

(By Associated Press.)

MEMPHIS, July 24.—Cotton seed products prices: Prime crude, f. o. b. mill, nominal. Sales, none. Crude oil, $1.50; Hulters 2½@3¼c.

HAYWARD & CLARK'S COTTON LETTER.

NEW ORLEANS, La., July 24.—The map shows fair weather in central and south Texas, and in the Carolinas, closing with some showers in northwest Texas and Oklahoma. Good rains in Arkansas, Louisiana, Mississippi, Alabama, Tennessee and western Georgia. There are indications for rain in north Texas and Oklahoma and there will be further showers in the central states, clearing in Atlantics. Temperatures in the Southwest are unusual before a rainy spell and cooler weather.

Liverpool was poor at first, but rallied on an unfavorable report on new crop and a more persistent trawling crop reporter. The report merely showed the need of rain, which we had in about to be filled.

There is some buying here at the opening on Condill's report, but the conspicuous weakness of August in New York suggesting hedge selling and a government report for tomorrow and thunderstorms and cooler in north Texas, Oklahoma and Arkansas, October selling first to 11.37, later to 11.32.

NEW YORK COTTON LETTER.

NEW YORK, July 24.—The leading feature of the market today was the weakness of August, which was said to be due to selling by Liverpool, unsloing straddles, and liquidation a few month by scattered longs. Local professionals sold on prediction of rains over the greater western belt and the failure of rains to materialize caused covering this morning, and prevented new crop from sympathizing more with the decline in the old. Sentiment continues bearish and if rains should come, which are predicted, we may expect a further decline. It is purely a weather market and will be governed accordingly. Crop reports continue good and rains where needed, and more needed would naturally increase the bearish feeling.—Anderson.

INNOCENT MAN VICTIM OF POLICEMEN'S PISTOLS

While Looing for Wife Slayer at Dover, Police Slay Another

(By Associated Press.)

NEWARK, N. J., July 24.—William Butler, of Kenvil, was killed today at Dover by police officers who mistook him for William Gonder, husband of the woman who was murdered Tuesday night at her home in Newark.

Cordisan was arrested shortly afterward near the shooting scene.

He disappeared after the murder and the police learned that he had gone to the house of a friend near Dover. Their story is that as they waited outside the house this morning they saw a man who in the darkness looked like Cordisan. They called to him to surrender but he drew a pistol and began firing.

INTERESTING NEWS AND GOSSIP OF THE MARKETS

Weather Reports, Crop Advices, Expert Opinions and Newspaper Comment

COTTON GOSSIP

Times-Democrat says: Liverpool reported smaller spot sales, Manchester cabled that yarns and cloths are hard to sell, that weather map revealed splendid rains east of the Mississippi river and the weather map tends unsettled conditions over the greater part of Texas. With these factors as a starter, the American ring proceeded for a price recession on the day's trading and scored one in the market shortly after noon. The New Orleans again held the center of the stage because all of the traders on the long side had not liquidated. The result was a fierce sharp reaction, in which the spot article played a part.

The talent as a whole now seems satisfied that the crop is safe from any large yield. Rains in Texas in the near future will go a long way toward confirming such a belief. In the last state of Texas there has probably done far more good in the destruction of weevil than harm to the plant, which as a rule, possesses a sturdy fastness and is well limbed.

In recent years the Texas farmer has profited by the government experiments, and has steadily improved his cultural methods.

Weather map forecasts: *Showers fair Carolinas and central and south Texas. Cloudy rest of belt.* Rains in Texas in the interior, central states, Alabama, Tennessee, parts of Georgia, some showers over south Texas yesterday and last night. Indications are more pronounced for more extensive rains in north Texas, Oklahoma, *some showers in Arkansas.*—Moffer.

Miller & Co.—We think it will be a weather market.

Norden & Co.—Would buy on weakness. Dallas wires: *Local showers, scattered, cloudy south, clear rest, part cloudy, no rain; Oklahoma, part cloudy.*

Forecasts—Georgia and Alabama—Local showers today and Friday.

Kentucky—Fair tonight and Friday; cooler Friday.

Tennessee—Showers tonight or Friday.

Mississippi—Local showers tonight or Friday.

Louisiana—Unsettled, showers and thunderstorms tonight or Friday.

Texas—Unsettled, *showers tonight or Friday*, cooler tonight in northwest portion; Friday, cooler in northwest portion.

West Texas—Tonight and Friday generally fair.

11 a. m. bids in New York were as follows: January, 11.22; July, 11.88; August, 11.65; October, 11.39.

10 a. m. bids in New Orleans were: January, 11.22; July, 11.65; August, 11.70; October, 11.39.

Mitchell, Wilson and Schill selling August. Barnes & Reed, to-day.

Government made addition to map showing some rain but slight in Texas. Large yield, prospects for more general rains in Texas and Oklahoma.—Moffer. Official records show temperature average Oklahoma and Texas 88 with 54 stations 100, nine 102, five 104, and three 106.

Four new bales at Cuero, Tex.

Official temperatures and rains in Oklahoma overnight. Six stations out of 11 show highest average: 70, Bartlesville had 1.10; Tulsa, 1.50; Amite, 1.00; Sapulpa, Broken Arrow, 1.60; Lake, Miss., 2 inches; Bartlesville, Okla., 1.10; Sapulpa, 1.00; Madison, Ala., 1.10; Clanton, Ala., 1.10; Goodwater, Ala., 1.30; Livingston, 2.50; Tuscaloosa, 1.10; Clarendon, Tex., .54.

Parrott, Hentz and E. K. Cone good sellers, no support.

Memphis, Tenn.—Apprehensions of drouth are now effectively allayed and there is no portions of central and western Texas. This materially changes the situation. August in excellent condition. Weakness in the market due to absence of buyers when sellers appear, as few are willing to buy on the basis of excellent prospects while recent scare on drouth eliminated short interest and removed buying power from the market. General rains southwest would probably be the signal *for further break.*—Miller & Cotter.

I cannot help but feel that the government crop report will show a million bale large crop of cotton is needed, with all information that I can get I believe a higher prices before any material decline and unless we have conditions about as great improvement in the next few weeks cotton will sell much higher.—Rate.

STOCK GOSSIP

Dow Jones summary: Federal district court directs American Tobacco and Reynolds Tobacco Stores company, to *appear before circuit court of appeals, Aug. 5*, to show cause why dissolution decree should not be amended. King of Roumania agrees to immediate cessation of hostilities in prospect of peace negotiations next week. New York state legislature takes recess to August 11th. Early *tariff* action below complete Democratic control. Twelve *industrials* declined .23. Twenty rails declined .53.

The market may be inclined to be reactionary this morning, but we expect more than a moderate recession. Would buy on any sign of weakness. The Copper situation looks as if the metal would sell higher and as I understand Copper preferred, and the balance of coppers would sell higher.—Barnes & Reed. Buy Reading, Union Pacific and Steel. Hear Missouri, Pacific is good for a long pull.—Potter.

GRAIN GOSSIP

Chicago Inter Ocean says: It was the gossip of the wheat trade last night that *as long as* the short sellers persist in such tactics large prices are not likely to decline a great deal from the present levels. In the last three days *most* sales aggregating over 2,000,000 bushels of spring and winter. Corn continues to be a weather market. Bartlett, Frazier & Co.—Victory Victory. Scratch, 50-lb. sacks, $1.90; oyster shell, 100-lb. sacks, $1.20; Purina Chowder, 100-lb. sacks, per bushel, $1.25; beef scraps, 100-lb. sacks, $3.50; beef scraps, 50-lb. sacks, $2.50; charcoal, 50-lb. sacks, $2.00.

Ground Feed, per cwt.; Arab Horse Feed, $1.65; Purina Mules Feed, $1.60; Victory Horse Feed, $1.60; Victory Horse Feed, $1.55; Milko Dairy Feed, $1.60; Purina Dairy Feed, $1.50; alfalfa feed, 100-lb. sacks, $1.60; sheet salts, 100-lb. sacks, $1.60

Shorts, bran, mill feed: Shorts, white, 100-lb. sacks, $1.75; Purina, P. W., 75-lb. sacks, $1.75; shorts, P. W., 75-lb. sacks, $1.55; Purina Feed, 75-lb. sacks, $1.55; Georgia Horse Feed, 75-lb. sacks, $1.55; Homeoline, $1.55; Purina Chowder, 100-lb. sacks, $1.50.

Salt: salt brick, per case (Med.), $4.85; salt brick, per case (plain), $2.25; salt, 50-lb. sacks, fine, $1.20; salt, 50-lb. sacks, Rock, per cwt., 90c; salt, 100-lb. sacks, fine, $2.25; salt, 100-lb. sacks, Rock, $2.00; salt, 25-lb. sacks, 15c; salt, Ozone, per case, $2.50; salt, 50c; salt, Gingerstock, case, 25 packages, 75c.

BRITISH ADMIRALTY GETS SEVERE SHOCK

Officers Upset Cherished Belief That British Isles Are Invulnerable

(By Associated Press.)

LONDON, July 24.—Germans represented by the Red force in the annual maneuvers of the British navy, in progress in British waters, raided the east coast of Great Britain this morning and landed troops in the neighborhood of the Humber.

After the warships ascertting the convoy had engaged and defeated the defending fleet, four transports, laden with soldiers, ran the blockade which had been established and upset the cherished belief of the British admiralty that the British Isles were invulnerable.

Vice Admiral Sir John R. Jellicoe commanded the fleet, representing the *enemy, which made the successful descent* on the coast.

The towns of Grimsby, Cleethorps and Immingham were occupied by the enemy, who routed the territorials.

Atlanta Markets

ATLANTA, *Ga., July 24.*—Cotton by wagon, nominal, 12¾c.

DRESSED POULTRY.

Hens, 16@17c; fries, 20@25c; roasting, 18@20c; turkeys, 18@22; geese, 10@12½c; ducks, 18@20c.

LIVE POULTRY

Hens, fancy, 40@45c each; fries, 20@25c; roosters, 25@30c; spring, 32@35c; turkeys, 17@18c; geese, 40@50c.

FISH.

Pompano, per pound 15c; Spanish mackerel, *per pound, 12c; trout, drawn, per pound*, 10c; flounder, 15c; redfish, per pound, 5c; redfish snapper, pound 5c; mullet, barrel of 200 pounds net, $8.00; small smoks, per pound, 10c.

CRACKERS.

Crackers—XX Flaria sodas, 6½c; Schleisger's Climax sodas, 6½c; Schleisinger's sodas, 6½c; saltines, 6½c; cearl oysters, 7c; ginger snaps, 6½c; cornhills, 9½c; penny cakes, 6½c; animals, 10c; jumbles, 10c; fig bars, 10c; cartwheels, 10c; vanilla cookies, 9c; Schleisger's flakes, 10c; crackers in 5c cartons, 50c dozen; crackers in 10c cartons, $1.00.

CEREALS.

Purity oats, 20c, pound, $2.90; do, 10c, $1.45; Purity oats, 5-lb. sacks, $2.80; 10c, $1.40; Quaker white or yellow corn meal, 24s, $1.85; Quaker grits, 24s, $1.85; Victory Hominy, 24s, $2.70; Postum cereal, assorted, $2.50; Instant Postum, large, 24s, $4.50; Instant Postum, *small*, $5.40; *Instant Postum*, assorted, $5.00; Post toasties, regular size, $2.80; family size, $2.80; bulk, $1.25; Grapenuts, $2.70; family size, $1.25; Krinkle corn flakes, 36s, popular size, $2.70; Krinkle corn flakes, 24s, $2.70; Post toasties, 36s, $2.70; Post toasties, special 36, 10c size, $2.80; 24, 15c size, $2.80.

FRUIT AND PRODUCE

Lemons, fancy, $8.00@8.50; choice, $5.50@6.00; bananas, $1.50@2.50; tomatoes, basket crates $1.75@2.00; eggplants, per crate, $2.75@3.00; cucumbers, per crate, $3.00@3.50; cantaloupes, $1.50@2.00; sweet potatoes, Red, yellow yams, ½ bushel, $1.00; Florida sweets, $4.00@5.00; California oranges, $4.00 @4.50; butter, Blue Valley creamery, 33c; cooking butter, 25c per pound; Blue Ridge Valley, fresh selected, 22c per doz.; country eggs, $1.00@1.25; per case, $2.00@2.50 per case; Florida cabbage, 2½@2½c per pound; Spanish onions, $1.50@1.75 per crate; lettuce, $1.50@ 1.75 per crate; potatoes, $2.50@3.00.

GROCERIES

Salt, 100-pound bags, 53c; ice cream, 95c; CCXX Lump sugar, 5-lb. pails, 45c; 10-lb. pails, half barrel, $2.75; 100 lbs., half barrel, $3.75; Tiger lump starch, 50-pound boxes, $3.50; Tiger glass starch, 40-pound packages, $4.00; Tiger Gloss starch, 3½c; best gloss starch, 9½c; Kingsford's Oswego corn starch, 6c; pickles, $1.50.

Cheese—Blue Valley full cream daisies, 17½c, standard—Standard, 4.75; corbo cheese, 15c; Neufchatel cheese, 15c; Blue Ridge, 17½c; Stonewall, 25c; AAAA, 20c; Edam, per ball, $1.00; Roquefort cheese, 35@60c; axle grease, $1.75; navy beans, $2.90 per bushel; red Kidney beans, $2.60 per bushel; Alaga syrup, 10 pounds, 6 to case, $3.25; 1½ pounds, 48 to case, $4.00; B. & M. fish flakes, small 3-pound packages, 90c; 5-pound, $1.40; ¼ oil, Continental sardines, 100 cans to case, $5.50; ¼ oil, key mustard, Continental sardines, 48 cans to case, $2.75; key ½ oils cortons Homerun, $3.50.

MEAT, LARD AND HAMS.

Dry salt ribs, 35 to 50 pounds, $13.00; dry salt backs, 50 pounds, $14.00; Premium hams, 18c; Premium lard, 13½c; Silver Leaf lard, 13c; Jewel lard, 11c, Swift Premium hams, 20c; Swift Premium skinned hams, 20c; Cornfield hams, 12 to 14 average, 20c; Cornfield hams, 12 to 14 average, 20c; Cornfield cured hams, 16 to 18 average, 21c; Cornfield picnic hams, 9@10 to 18 average, 14c; Cornfield breakfast bacon, 26c; Cornfield dry salt bacon, 18c; Cornfield bacon, 22c; Cornfield fresh pork sausage, link or Cornfield Frankfurtettes, 10½c; Cornfield Luncheon hams, 25-lb. boxes, 12½c; Cornfield smoked link sausage, in pickle pails 25-lb. buckets, 12½c; Cornfield Bologna sausage, in 25-lb. boxes, 10c; Cornfield Frankfurters, 10c; Cornfield Veal loaf, 10c; Cornfield Pork loaf, $5.25; *Cornfield pure lard, 50-lb. tins only* 12½c; Compound lard, 50-lb. tins, 10½c; Cornfield pure lard, tierce thals, 12¾c.

FLOUR, GRAIN, HAY AND FEED

Flour, per barrel: Victory (highest citizen patent), $6.25; Quality (finest patent), $6.25; Gloria (self rising), $5.65; Results (self rising), $5.65; Paragon (self rising patent), $5.50; Paragon (highest patent), $5.50; Home Queen (highest patent), $5.50; Home Queen (self rising patent), $4.90; White Lily (high patent), $4.90; Diamond A (high patent), $4.90; Diamond A Spray (patent), $4.75; Southern Star (patent), $4.75; Sun Rise (patent), $4.75; Sun Beam (patent), $4.75; Sun Beam (self rising), $4.65; Sheffield (self rising), $4.65.

Meal, sacked, per bushel: Plain, 144-lb. sacks, per cwt., plain, 96-lb. sacks, 86c; plain, 48-lb. sacks, 44c; plain, 24-lb. sacks, 96c.

Grain, sacked, per bushel: Mixed corn, 90c; corn, choice red cob, 92c; corn, bone dry 96c; corn, choice yellow, 96c; corn, 96c; corn, fancy white clipped, 58c; oats, No. 2 white clipped, 57c; oats, fancy white, 56c; oats, fancy, 54c; amber cane seed, $1.00; orange cane seed, $1.00.

Hay, per cwt.: Timothy choice large bales, $1.25; large fancy light clover mixed, $1.20; timothy fancy, $1.20; timothy, $1.10; timothy hay standard, $1.10; Timothy, No. 2 small bales, 95c; alfalfa hay, standard, $1.05; Bermuda hay, 90c; straw, 65c; cotton seed hulls (Harper), $13.50; cotton seed hulls, sacked, $17.50.

Wheat, per bushel: Purina pigeon feed, $2.50; Purina chowder, 50-lb. sacks, pigeon feed, $2.25; Purina Chowder, 100-lb. sacks, $2.05; Purina Baby Chick Feed, $2.10; Purina Scratch, 100-lb. sacks, $1.90; Purina Chowder, $1.90; Victory Baby Chick Feed, $2.00; Victory Scratch, 100-lb. sacks, $1.90; oyster shell, 100-lb. sacks, $1.20; Purina Chowder, 100-lb. sacks, per bushel, $1.25; beef scraps, 100-lb. sacks, $3.50; beef scraps, 50-lb. sacks, $2.50; charcoal, 50-lb. sacks, $2.00.

Ground Feed, per cwt.; Arab Horse Feed, $1.65; Purina Mules Feed, $1.60; Victory Horse Feed, $1.60; Victory Horse Feed, $1.55; Milko Dairy Feed, $1.60; Purina Dairy Feed, $1.50; alfalfa feed, 100-lb. sacks, $1.60; sheet salts, 100-lb. sacks, $1.60

Shorts, bran, mill feed: Shorts, white, 100-lb. sacks, $1.75; shorts, P. W., 75-lb. sacks, $1.75; shorts, P. W., 75-lb. sacks, $1.55; Purina Feed, 75-lb. sacks, $1.55; Georgia Horse Feed, 75-lb. sacks, $1.55; Homeoline, $1.55; Purina Chowder, 100-lb. sacks, $1.50.

Salt: salt brick, per case (Med.), $4.85; salt brick, per case (plain), $2.25; salt, 50-lb. sacks, fine, $1.20; salt, 50-lb. sacks, Rock, per cwt., 90c; salt, 100-lb. sacks, fine, $2.25; salt, 100-lb. sacks, Rock, $2.00; salt, 25-lb. sacks, 15c; salt, Ozone, per case, $2.50; salt, 50c; salt, Gingerstock, case, 25 packages, 75c.

SEVEN DYNAMITE STICKS MAN CARRIED, EXPLODE

(By Associated Press.)

ROCHESTER, N. Y., July 24.—Seven sticks of dynamite which John Everitt was carrying in a basket from a shed in the heart of the town of Honeoye today exploded and blew Everitt to pieces. The shed disappeared skyward. Nearby buildings rocked, windows were broken for a wide area and residents thrown into a panic.

NEGRO SHOT TO PIECES BY MOB IN FLORIDA

(By Associated Press.)

TAMPA, Fla., July 24.—Sam White, alias John Bell, a negro, who about a week ago made an attempt at criminal assault on an aged white woman near Haines City, Polk county, was captured yesterday and taken to Bartow, the county seat.

Last night when a mob gathered to lynch the negro, he was placed in an automobile and an attempt made to get him to Tampa. The members of the mob learned of this and pursued the car, which was overtaken in a stretch of wild country, the negro taken from the officers and literally shot to pieces.

Bell confessed the attempted assault. He said the woman had threatened to set her dog on him when he went to the house for bread.

NEW YORK STOCK MARKET STRONG IN LATE TRADING

Union Pacific, Reading, Steel, Canadian Pacific, Copper and Gas Led

(By Associated Press.)

NEW YORK, July 24.—The general trend of prices was downward at the opening of today's stock market, Canadian Pacific and Steel a full point in the early dealings and New Haven at 99¾, equalled its recent low record. The only marked exceptions to the lower tendency were Utilities and American Tobacco which rose 1½ and 2 points respectively.

New Haven scored a new record soon after the opening, declining to 99¼c, from which it made *full recovery. Pronounced* weakness was shown by Baltimore and Ohio, and Colorado Fuel, while the leaders, which were lightly traded in, were fractionally lower.

Today's early stock market presented a curious contradiction of conditions, most of the active shares showing a heavy tendency while various specialties made material gains. A feature of the day's trading was New Haven, which declined to a new low record, but soon recovered to a fraction above yesterday's close. Baltimore and Ohio also declined 1 ½ also made partial recovery. Can. Smelting, Cotton Oil and Colorado Fuel *displayed* strength. Bicycle Beet Sugar, American Tobacco and "Seo" gained from 1¼ to over 3 points. Trading was dull and professional. In government bonds 3's and 4's fell to their previous prices.

Activity of the non bond issues was followed by a forenoon's dullness, but prices evinced no tendency to recover. On the contrary most of the active issues improved their first prices.

Fairly large buying orders gave the list an appearance of activity and strength at times. Scarcity of stocks on the previous decline also added to the bearish position which facilitated the bstsk upturn. Steel, Union Pacific, Reading, Canadian Pacific and the coppers rose from 1 to 1¼ above yesterday's and before rebuilding checked the movement.

The feature of the final hour was a sharp rise in Rock Island collaterals, which helped to restore confidence in the stock. Government bonds broke to new low records. Closed strong.

NEW YORK, July 24.—The following were the open, high, low, last sale and previous close bids on the stock exchange today:

	Open.	High.	Low.	Sale.	Close.	Last Prev.
Amal. Copper	69	70¾	68¾	70¼	69¾	
Am. Agric.						48
Am. Beet Sugar	25	25½	25	25½	24	
Am. Can Co.	32	32	31¾	32	32	
Am. Can Co., pf.	92¼	93¼	92¼	93¼	92¼	
Am. Car Foundry	44	44¾	44	44	45¾	
Am. Cotton Oil	37½	37	36½	37¼	37	
Am. Ice Sec.	21¾	22	21¾	21¾	20	
Am. Linseed	9	9¾	9	9¾	9¾	
Am. Locomotive	30¾	31¼	30¾	31¼	30	
Am. Smelting, pf.						99½
Am. Sugar Refg.	111¾	111¾	111	111¼	110	
Am. Tel. and Tel.	128	128¾	128	128¾	129	
Am. Tobacco						215¼
Anaconda	34¾	35¼	34¾	35¼	34½	
Atchison	98¾	98¾	98	98	97¾	
Atchison, pref.						94¼
Atlantic C. Line.						17
Balt. and O.	97	98	97	98	98	
Bethlehem Steel	32¾	34	32¾	33¾	33¾	
Brooklyn R. T.	87¾	88	87¾	87¾	87¾	
Cal. Petroleum	17¾	18¼	17¾	18¼	17¾	
Can. Pacific	217	218¾	217	218¾	217½	
Central Leather	25¼	25¼	25¼	25¼	25¼	
Chesa. & Ohio	53	54½	52¾	54¼	53¾	
Colo. Fuel & Iron	29¾	31¼	29¾	31¼	29¾	
Colsolidated Gas	131	132	131	132	130¾	
Corn Products	9¾	10¼	9¾	10¼	9¾	
Del. & Hudson						153
Den. & Rio G.	19½	19¾	19½	19¾	17½	
Den. & Rio G., pf.						70
Distillers' Sec.						16¾
Erie	26¼	26¾	26¼	26¾	26¼	
Erie, first	40¼	41¼	40¾	41¼	40½	
Erie, second	33	33¾	33	33¼	32½	
Gen. Electric	140	141	140	141	140	
Great Nor. Ore	33½	34¼	33¼	34¼	33½	
Great Nor. pf.	124¼	124¼	124¼	124	124	
Great Western	14	14¼	14	14¼	14	
Interboro	15¾	15¾	15¾	15¾	15¾	
Interboro. pf.	58¾	59	58¼	58½	58¼	
Illinois Central	113½	113½	113½	113½	113½	
Inter. Harvester						106¼
Inter. Paper						9
Kansas City Sou.						24¾
Kansas and Texas	21¾	22¾	21¾	22¾	22¾	
Laclede Gas						95
Lehigh Valley	148¼	149¼	148¼	149	148¼	
L. & N.	132¾	133½	132¾	133½	132½	
Mex. Petroleum	58¾	59¼	58¼	59¼	57¾	
Mo. Pacific	31¾	32¼	31¾	32¼	31½	
National Biscuit						114½
National Lead	48¾	49¼	48¾	49¼	48¾	
N. Y. Central	98¼	98¾	98¼	98¾	97¾	
North American						69½
Nor. & Western						104½
Northern Pacific	108¾	109¼	108¾	108¾	108¼	
Pennsylvania	109	109¼	109	109	108¾	
Ont. & Western	29½	29½	29½	29½	28¾	
Pacific Mail						19
Pittsburg Coal	13¾	14	13¾	13¾	13¾	
Peoples Gas Co.	113	116¾	113	116¾	113	
Phil. & Reading	159½	161½	159¾	161½	160½	
Pittsburg Coal						18
Pressed Steel Car	24¼	24¼	24¼	24¼	24¼	
Pullman P. C.						185
Rep. I. & S.	23¾	25	23¾	24¾	24	
Rep. I. & S., pf.						85
Rock Island	16¾	17	16¾	17	16½	
Rock Island, pf.	26¼	26¾	26¼	26¾	26¼	
Sloss Sheffield	26¼	26¾	26¼	26½	25	
Southern Pacific	92¾	92¾	92¾	92¾	92¾	
Southern Ry.	23¾	24¼	23¾	24¼	24	
Southern Ry., pf.	89	89	89	89	87¾	
St. Paul	104½	105¾	104½	105¾	104¾	
Tenn. Copper	29¾	30¼	29¾	30¼	29¾	
Texas Pacific	15	15½			14¾	
Union Pacific	147¾	149¼	147¾	148¾	147¾	
Union Pacific, pf.						83½
U. S. Rubber	30½	30½	30½	30½	30¾	
U. S. Realty						58
U. S. Steel	58¾	59	58¾	59	58¾	
U. S. Steel, pf.	106¾	107	106¾	106¾	106¾	
Utah Copper	45¾	46¾	45¾	46¾	45½	
U.-C. Chem. Co.	25	25	25	25	24½	
Va.-Car.	2¾	2¾	2¾	2¾	2¾	
Wabash, pf.						24¼
Western Md.						40
Western Union	64	64	64	64	63¾	
Wing & La. Erie						14¾
Whouse Elec. Co.	62¼	62¾	62¾	62¾	61¾	

Total sales of stocks today, 310,900 shares.

FOREIGN BONDS.

(By Associated Press.)

NEW YORK, July 24.—Money on call steady at 2@2½ per cent. Time loans dull, closing bid 2½ offered at 2.

Sterling exchange easier; 60 Days 4½@4¾; 90 days 4½@4¾; 6 months 5%@6.

Prime mercantile paper 5 per cent.

Sterling exchange steady at the bankers' bills at $4.85.35 for 60-day and $4.86.30 for demand bills.

Commercial bills $1.82¾.

Bar silver 49c.

Mexican dollars 47c.

Government bonds weak; railroad bonds steady.

FINANCIAL BUREAU ON STOCKS

NEW YORK, July 24.—Financial Bureau says: Sentiment is growing more favorable for improvement. A. C. P. sells ex-dividend tomorrow. Underground interests are disposed to favor a trading position. We would buy wheat stocks become bullishly active for fair profits.

LONDON STOCKS.

(By Associated Press.)

LONDON, July 24.—Inactivity of the stock market continues today.

American securities opened teady and a fraction higher, During the forenoon prices moved irregularly within narrow limits. Later the trading was quiet and featureless. Closed *steady.*

BONDS.

Atlanta 4½s, 1922	100
Atl. Ice & Coal Corp. 6s, 1916	95½
Atl. W. P. A. 1st 5s	99
Ga. Ry. & Elec. Co. 1st pf. 5s	62
Atlanta Consolidated Co. 5s	104
Ga. Ry. & Elec. 5s	102
Southern Bell 5s	97

NEW YORK COFFEE MARKET.

January	9.00@9.55	9.56@9.58		
February	9.57@9.00	9.62@9.65		
March	9.63@9.68	9.70@9.73		
April	9.68@6.75	6.78@9.80		
May	9.74 bid	9.83@9.84		
June	9.74@9.80	9.84@9.85		
July		9.96@9.98		
August	9.00@9.20	9.08@9.10		
September	9.16 bir	9.24@9.25		
October	9.32@9.34	9.39@9.40		
November	9.36@9.40	9.41@9.43		
December	9.42 bid	9.50@9.52		
Tone steady; sales 106,500.				

Atlanta Live Stock

(By W. H. White, Jr., of the White Provision Company.)

Good to choice steers, 1000 to 1,200 pounds, $5.50 to $6.50.

Good steers, 800 to 1,000 pounds, $5.25 to $6.00.

Medium to good steers, 700 to 850 pounds, $5.00 to $5.35.

Good to choice beef cows, 800 to 900 pounds, $4.50 to $5.00.

Medium to good cows, 700 to 800 pounds, $4.25 to $5.00.

Good to choice heifers, 750 to 850 pounds, $4.75 to $5.25.

Medium to good heifers, 650 to 750 pounds, $4.00 to $4.50.

The above represents ruling prices of good quality of beef cattle. Inferior grades and dairy types selling lower.

Medium to common steers, if fat, 800 to 900 pounds, $4.00 to $5.00.

Medium to common cows, if fat, 700 to 800 pounds, $3.75 to $4.25.

Mixed common, 600 to 800 pounds, $3.25 to $3.75.

Good butcher bulls, $3.50 to $4.00.

Prime hogs, 150 to 200 pounds, $8.85 to $9.00.

Good butcher hogs, 140 to 160 pounds, $8.70 to $8.85.

Good butcher pigs, 100 to 140 pounds, $8.50 to $8.60.

Light pigs, 80 to 100 pounds, $8.00 to $8.50.

Above quotations apply to corn-fed hogs; meat and peanut fats will sell 1 to 2c less.

Varied

A Visitor and a Voice

The mystery of the telephone and wonder at its power has been lost in everyday usage especially in Atlanta, where patience and long suffering regarding a system which could and should be so much better has become anything but a virtue. But every now and then wonder at the telephone comes as a big moving thrill and electricity looms up like a great pagan god to whom altars should be erected and sacrifices made.

Sometimes the thrill comes with the sound of a voice hundreds of miles distant, clear and distinct, as if a few feet away, sometimes it is a voice which eliminates space and brings one face to face with the speaker and then the telephone is invested with a seeing as well as a hearing quality and it becomes a new and fresh marvel which neither time nor "Central" can destroy.

Thanks to the telephone the voice of a distinguished visitor so visualized the speaker that her presence was not only felt but seen. But then it is not given to everyone to have the voice of Mrs. Corra Harris nor the personality behind the voice a personality that overcomes the telephone and projects its power to the listener at the other end of the line. It is a full voice, a voice that one would expect the talking voice of a contralto to be and it has nice shadings, the kind of a voice which goes with a colorful personality. Most of all it is a voice one would like to hear telling a story in which joy and sorrow fight a duel, a story of brave deeds and daring, told in words as brave and beautiful as the deeds themselves.

The telephone talk was not a story of stirring deeds but a laughing little chat of the short visit which has been filled with the interesting discussion of the plans which will make more habitable the log cabin which Mrs. Harris will make her home near Pine Log, and of the series of informal little affairs at which her Atlanta friends have entertained.

Mrs. Harris is as modest and retiring as if fame had never crowned her at the appearance of her first book and gone on giving her laurels at those succeeding it.

The cabin Mrs. Harris says is one of the two left standing, built by the Cherokee Indians in 1820.

"I always thought," she said, "that Indians lived in wigwams but it seems the Cherokees were builders of houses. It is very interesting to have one of them and I have invited several thousand of my friends to come and see this one whenever they are so inclined."

Mrs. Harris will leave for her delectable hills, leaving behind her the gladness of her friends in the fact that she has come back to Georgia to make her home. M. D.

Capital City Country Club

A number of dinner parties will be given at the dinner dance at the Capital City and Country club, which will be a pleasant event of this evening.

Among those entertaining parties will be Mr. and Mrs. William A. Speer and Mr. and Mrs. J. J. Woodside, who will have as their special guest Miss Marguerite Gause.

Mr. and Mrs. George Caldwell Spier will entertain at dinner, in compliment to Miss Nancy Reed, their guests Include Miss Nancy Reed; Miss Estelle Fort, Miss Louise Bradbury, Miss Mary Carl Hurst, Mr. and Mrs. Carl Hurst, Jr. Stewart Hall, Mr. F. L. Ayers, of Boston, and Mr. Eugene Haynes.

Among others having small and informal parties will be Mrs. Winter Alfriend, Mr. Kenneth McRae, Mr. John C Douglas, Mr. H. S. Watson, Mr. Holditch.

Miss Stewart's Matinee Tea

Miss Nellie Kiser Stewart was hostess at a matinees party at the Forsyth Thursday afternoon in compliment to Miss Margaret Buckner, of Roanoke, Va., who is the guest of Miss Helen Jones.

After the matinee the guests were entertained at tea at the Piedmont club. In the party were Miss Margaret Buckner, Miss Helen Jones, Miss Elizabeth Morgan and Miss Nellie Kiser Stewart.

Dancing Party

Miss Cora Cheshire entertained at a dancing party Monday evening in honor of Miss Mazie Haas, of Spokane, Wash., the guest of Miss Carrie Mae Cheshire.

The house was decorated with palms and flowers.

Miss Cheshire was assisted in entertaining by Miss Sarah Liddell.

Punch was served by Miss Edna Bush on the porch which was artistic in its decorations of ferns and Killarney roses.

Among the invited guests were Miss Mazie Haas, Miss Carrie Mae Cheshire, Misses Kate and Mattie Ellis, Miss Miss Louise Donaldson, Miss Carrie Franklin, Miss Helen Patman, Miss Edna Bush, Miss Katherine Elmer, Miss Sarah Liddell, Mrs. Hattie Saunders, Mrs Bush, Mr. Leslie Brenson, Mr. Charlie Wynne, Mr. Harry Reynolds, Mr. Lewis Babcock, Mr. Bob Cheshire, Messrs. Myers and Ralph Deans, Dr. George Perkins, Mr. Ralph Sims, Mr. Percy Allen, Mr. Larry Smith, Dr. Claude Jones, Messrs. Pope and Will Franklin, Mr. Emmett Paden, Mr. Hadie Todd, Mr. Roy Liddell, Mr. Cash, Mr. J. C. Todd, Mr. and Mrs. George Robertson, Mr. and Mrs. A. P. Liddell.

A FORMER ATLANTIAN



MRS. C. E. HUTCHINS.
Of Sylvania, formerly Miss Alma Stewart, of Atlanta.

Mr. and Mrs. Woodside's Guests

An event of the evening will be the dinner at which Mr. and Mrs. John J. Woodside, Jr., will entertain at the Capital City Country club, in compliment to Miss Marguerite Gause.

Mr. and Mrs. Woodside's guests will include Miss Gause, Miss Louise Riley, Miss Janet Lowndes, Miss Helen Hobbs, Mr. Eugene Kelly, Mr. Phillip L'Engle, Mr. Robin Adair, Mr. Henry Lyon and Edward Gay, Jr.

Parties to Visitor

Miss Dorothy Jones, of Newnan, who is visiting Miss Harriet McCullough, was the guest of honor at a swimming party given this afternoon by Miss Frances Broyles at the East Lake Country club and later in the afternoon the party had tea at the Capital City club, the guests including twelve friends.

Miss Jones will also be the guest of honor at the matinee party at which Miss Madeline McCullough will entertain twelve guests at the Forsyth on Friday afternoon.

To Visitors

Mrs. J. D. Spurlock entertained last evening in honor of Miss Lillian Daniel, of Hogansville, and for Miss Leslie Weathers and her guest, Miss Boyce, of Columbus.

The house was beautifully decorated, ferns and pink roses being used with artistic effect throughout the rooms.

Miss Mary Daniel served punch from a table on the porch, ferns and flowers making it a pretty picture.

A progressive game was a feature of the evening, in which the prizes, silk socks and a pin, were won by Mr. Conway Selesky and Miss Boyce.

Invited to meet the visitors were Miss Edith Hudson, Miss Alice Snodgrass, Miss Irene Bennett, Miss May Miller, of Macon; Miss Louise Miller, Miss Mary Daniel, Miss Cora Ingram, Miss Maud Eberhardt, Mr. Selesky, Mr. George West, Mr. Robert Ingraham, man, Mr. Archibald Freeman, Mr. George West, Mr. Robert Ingraham, Mr. Wharey Little, Mr. Dean Christopher, Mr. Robert Maddox, Mr. Hawthorne Ware and Mr. Harper.

Moonlight Straw Ride

Mr. Sidney Solomon entertained at a moonlight straw ride and water melon cut Wednesday evening at Silver Lake, in compliment to Miss Bess Goldstein, of Columbus, and to Miss Sadie Cohen, of Augusta.

Among the out-of-town guests were Miss Edith Wiseberg, of Baltimore, Miss Alexander, of Darlington, S. C.; Miss Roberta Lyon, of Baltimore; Miss Dora Olsen, of Baltimore.

The party of young people were chaperoned by Miss Janie Cohen.

Miss West's Guests at Five o'Clock Tea

Miss Clifford West will be hostess at a delightful little tea Friday afternoon at the Piedmont club in compliment to Miss Dorothy Robbins, of Birmingham, and to Miss Margaret Buckner, of Roanoke Va.

Miss West's guests wil linclude Miss Robbins, Miss Buckner, Miss Helen Jones, Miss Elizabeth Morgan, Mrs. William A. Speer, Mrs. Adam Jones and Mrs. J. P. B. Allen.

To Visitors

Mrs. Fred Houser and Miss Alma Nance were hostesses at a bridge luncheon Thursday morning, at the home of Mrs. Houser on Peachtree street, in compliment to Miss Viola Wade, of Palmetto, Fla., who is the guest of Miss Alma Nance.

The prize for top score was correspondence cards, and the guest of honor was presented a late novel.

The apartment was attractively decorated with garden flowers and growing plants, and at the close of the game a luncheon was served which carried out in its minor details a color scheme of pink and white.

The guests included Miss Wade, Miss Nance, Miss Malnor Hardin, Mrs. Hatton Rogers, Mrs. Ben Wade, of Palmetto, Fla.; Mrs. B. C. Broyles, Mrs. Albert Barnes, Mrs. Grover McGahee, Mrs. J. C. Bell, Mrs. T. J. Nance.

To Miss Robson's Guests

Mrs. Nat Winship entertained informally this afternoon at a pretty porch party in honor of Miss Julia Robson and her guests, Miss Kirby Willingham, of Atlanta; Miss Theo Burr, of Atlanta; Miss Sarah Hodge, of Henderson. Forty-two was played in the cool porch and was most attractive with many palms, ferns and vases of dwarf sun flowers. A lovely blue bird pin was awarded for the highest score. —Macon News.



The Look of Youth

It depends more upon the condition of the hair than upon the features of a woman's face. That is why any woman can keep young looking, because, no matter what the condition of her hair, thin, faded or gray, it can be restored to its natural color and beautiful softness and luster with

Robinnaire Hair Dye

This wonderful preparation keeps the hair in a beautiful condition, restores the original color to faded or gray hair, and does not stain the scalp or make the hair sticky. Prepared for light, medium and dark brown and black hair.

For sale by druggists and toilet goods departments, 75c. If you can not obtain it, sent by parcel post, 85c.

If you will give us the name of druggist who cannot supply you, we will send you FREE samples of the world-renowned Robinnaire Face Powder and Cold Cream of Roses.

Jacobs' Pharmacy
Atlanta, Ga.

KODAKS EASTMAN KODAKS
Firstclass Finishing and Enlarging. A complete stock films, plates, papers, chemicals, etc. Special Mail Order Dept. for out-of-town customers. Send for Catalogue and Price List.
A. K. HAWKES CO.—Kodak Dept.
14 Whitehall Street. ATLANTA, GA.

The Candy You Like

It may be the pieces with the nut and fruit centers. You get more of these in the Nunnally box than in any other.
But whatever your favorite pieces, you may select them at will, fresh from the iced cases at

Nunnally's

34 Whitehall 33 Peachtree 103 Peachtree

WEDDINGS

Brown-Burtz

Mr. and Mrs. Andy E. Brown announce the marriage of their daughter Lisa Stevenson, to Mr. A. L. Burtz, on July 20, by Rev. H. M. Quillian, at his home in College Park.

Haygood-Etheredge

Mr. and Mrs. William Lee Haygood have issued cards announcing the marriage of their daughter, Vesta, to Mr. John Sanford Etheredge, Wednesday, July 16.

Mr. and Mrs. Etheredge will be at home in Quitman after July 25.

Myself and Me

Im the best pal that I ever had,
I like to be with me;
I like to sit and tell myself
Things confidentially.

I often sit and ask me
If I shouldn't or I should,
And I find that my advice to me
Is always pretty good.

I never got acquainted with
Myself till nere of late,
And I find myself a bully chum,
I treat me simply great.

I talk with me and walk with me
And show me right and wrong,
I never knew how well myself
And me could get along.

I never try and cheat me,
I'm as truthful as can be;
No matter what may come or go,
I'm on the square with me.

It's great to know yourself and have
A pal that's all your own;
To be such company for yourself
You're never left alone.

You'll try and dodge the masses
And you'll find a crowd's a joke
If you only treat yourself as well
As you treat other folk.
—Author Unknown.

MISS LILLIAN MEWBORN



Miss Mewborn is the attractive daughter of Mr. and Mrs. D. B. Mewborn and a member of this year's graduating class of the Girls' High school.

Chamberlin-Johnson-DuBose Co.
ATLANTA NEW YORK PARIS

Better News of Laces Than We Have Told So Far This Season

The Selling Starts at Nine o'Clock

Take this as a matter of information---the laces below are wanted kinds, fashion-favored right now; the new prices are made arbitrarily, in spite of their merit---and be guided in your purchases accordingly.

The average woman's "love" of pretty laces is strong, stronger perhaps than the average woman's sense of thrift, especially when that sense of thrift would interfere with her possession of pretty laces.

But tomorrow—

A woman's "love" of pretty laces and her sense of thrift urge her to attend this sale of laces.

Here are laces wanted right now, that will be wanted when the new dresses for fall are started, at prices that average a great deal more than half.

It is one of those events that happen but once-in-a-while.

Share its savings!

Here briefly is what you will find—

35c to 85c a Yd Laces
At 19c

Shadow and Venise bands and edges in cream, white and black. They are 3 to 5 inches wide.

$1.00 to $2.00 a Yd Laces
At 59c

Shadow and Venise bands and edges in cream, white and black. These are 4 to 9 inches wide.

$2.00 to $3.50 a Yd Laces
At 98c

Shadow and Venise edges, bands and medallions. The edges some of them are 18 inches wide.

Some twenty embroidered dress patterns --- voiles and crepes---that were originally $12 to $18 each, are now $6.75; because the clearance of them must be complete, despite the fact that all but these went in a recent sale at $9.50.

Richly, beautifully embroidered, in light blue, pink, navy and lavender on white---many designs.

Agents for Butterick Patterns and Publications

Chamberlin-Johnson-DuBose Co.

Youthful, Wrinkleless Skin Easy to Have

(Elberta Reid in Woman's Tribune.)

You who desire to regain a youthful appearance will do well to make the acquaint nce of the two simple, but valuable, prescriptions here given.

To make an effective wrinkle-remover, mix an ounce of powdered saxolite and a half-pint witch hazel. Bathe the face in the solution—immediately every wrinkle is affected. It acts wonderfully on sagging facial muscles, also, the lotion possessing remarkable astringent and tonic properties.

To get rid of an aged, faded, freckled or discolored complexion, buy an ounce of common mercolized wax at any drug store and apply nightly as you would cold cream, erasing this morning with soap and water. This will slowly absorb the undesirable surface skin, revealing the younger, brighter, healthier skin underneath. I know of nothing to equal this treatment as a facial rejuvenator. (Advt.)

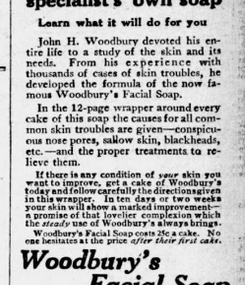

A famous skin specialist's own soap

Learn what it will do for you

John H. Woodbury devoted his entire life to a study of the skin and its needs. From his experience with thousands of cases of skin troubles, he developed the formula of the now famous Woodbury's Facial Soap.

In the 12-page wrapper around every cake of this soap the causes for all common skin troubles are given—conspicuous nose pores, sallow skin, blackheads, etc.—and the proper treatments to relieve them.

If there is any condition of *your* skin you want to improve, get a cake of Woodbury's today and follow carefully the directions given in this wrapper. In ten days or two weeks your skin will show a marked improvement—a promise of that lovelier complexion which the *steady* use of Woodbury's always brings.

Woodbury's Facial Soap costs 25c a cake. No one hesitates at the price *after their first cake.*

Woodbury's Facial Soap

For sale by dealers everywhere

For 4c we will send a simple cake. For 10c, samples of Woodbury's Facial Soap, Cream and Powder. Andrew Jergens Co., Dept. 895 Spring Grove Avenue, Cincinnati, Ohio.

BACKACHE A SYMPTOM

Of More Serious Illness Approaching. Mrs. Bender's Case.

Backache is a symptom of organic weakness or derangement. If you have backache don't neglect it. To get permanent relief you must reach the root of the trouble. Read about Mrs. Bender's experience.

St. James, Mo.— "About a year ago I was irregular, had cramps every month, headache and constant backache. I took Lydia E. Pinkham's Vegetable Compound and used the Sanative Wash and I am relieved of all my troubles and am in perfect health. I shall recommend your medicine to all my friends and you may publish this testimonial for the benefit of other suffering women."—Miss ANNA BENDER, St. James, Missouri.

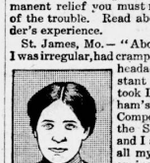

Another Case.

Dixon, Iowa.—"I have been taking Lydia E. Pinkham's Vegetable Compound for some time and it has done me much good. My back troubled me very much. It seemed weak. I had much pain and I was not as regular as I should have been. The Compound has cured these troubles and I recommend it to all my friends."—Mrs. BERTHA DIERKSEN, Box 102, Dixon, Iowa.

If you have the slightest doubt that Lydia E. Pinkham's Vegetable Compound will help you, write to Lydia E. Pinkham Medicine Co. (confidential) Lynn, Mass., for advice. Your letter will be opened, read and answered by a woman, and held in strict confidence.



Nine times out of ten the lost is found when the loser tells of his or her misfortune in The Journal "Lost and Found" column.

The old adage, "Losers weepers, finders of lost articles is to turn to the Want Ad page of The Journal and read the "Lost and Found" classification.

Call Main 2,00 or Atlanta 423.

The minute you know you have lost anything, phone a "lost ad" to The Journal.

What Anne Ritten house Says

Young women at the seashore are making splashing pictures of themselves against the white sand and the blue sea, by adopting a rakish, colorful costume that consists of a short white skirt, a brilliant cotton coat, and a careless beret made of velvet.

There is no need to say that the skirt was tight and the coat short and loose and the hat indefinite in outline with its full crown pulled out far over one ear and up. As for the rest, there were white shoes to match the skirt, vivid stockings to match the coat and the hat was black. You can easily sketch out the picture for yourself and see its attractiveness there.

There is no reason to criticize this costume on the beach. There it belongs. It is when such costumes are brought into city streets and paraded in the public places that they are objectionable. When Americans learn where to wear the clothes they buy, then they will have reached the top notch of good dressing. They have acquired all the lessons now except this one, and it is basic. Without this knowledge the most beautiful clothes in the world become caricatures.

The Black Velvet Baret.

The adoption of velvet for summer wear is exceedingly new and it shows how quickly America gets the latest French idea. No sooner had the papers published the news that the French women were wearing black velvet hats at the races, than the American shops at once offered them and the hot weather of July saw them in full fashion on the brilliant American beaches.

So far, no color has been attempted in these hats. They are always black and without a touch of trimming. And the American girl who wants to take up this fashion without having seen it should be warned against sticking a rose, or a quill, or a feather in this careless turban of the Latin quarter which for centuries has been the headgear of the student.

The best kind of black velvet is used in its making. The thinner the weave the more comfortable it is for the head which must wear it in July and August, but there are very thin velvets on the market and the lining is a mere wisp of black chiffon cloth or net or China silk.

The ony part about the hat that must fit the head is the one-inch band that seems to be tied about the head; it is quite tight enough to keep the hat in place, and better than that, it protects the hair from blowing in high winds. The woman who wears a veil with it is changing the entire personality of the hat, and there is no need for her to do this when she only wears a veil to keep her hair from blowing in her eyes.

Excellent Steamer Hats

The woman who is going abroad would delight in such a hat for the decks of a liner, and she need not be going to Europe to find it useful. There are set out hundreds of them this year that vacationists are taking, that one does not have to be a globe trotter in order to want a snug boat costume.

The beret of velvet has enough weight to withstand the wind and can be pulled into shape as many times a day as it is necessary. A touch of the hand and ther eyou are! You can swirl the full crown at any angle you wish, to make it becoming. And if you are rising early and cannot take the time to do your hair as it should be done, the beret, like charity, covers many defects!

Douglas Social News

DOUGLAS—Mr. and Mrs. George Dixon and daughter, Miss Agnes, left Tuesday in Mr. Dixon's private Georgia & Florida car for Wrightsville, Ga. After that they are spending a vcation.

Mr. and Mrs. C. R. Jardine are at Jasper, Fla., where Mrs. Jardine and children will spend a couple of months.

Master James Grantham, of Ocilla, is visiting his aunt, Mrs. Irene McDonald.

Mrs. Lawson Kelly and mother, Mrs. W. R. Moore, spent Wednesday in Hazlehurst with friends.

Mrs. T. A. Wallace and children returned Tuesday from a month's visit to Somerset, Kentucky.

Mrs. J. W. Mathews, Mrs. J. C. Brewer, Mrs. J. M. Ashley, Mrs. G. A. Tanner, Miss Lucile Clements and Miss Estelle Lewis have returned from a week's camping trip at Lazy Lake.

Mrs. L. E. Heath and son, and Miss Ophelia Owens, returned Saturday after a month's visit to points in Georgia and Alabama.

Mrs. J. E. Hurst and little girl have returned to their home in Florida, after a visit to her parents, Mr. and Mrs. J. T. Rellhan.

Miss Emma Newberry, of Brunson, was the week-end guest of her aunt, Mrs. Elias Lott.

Mr. and Mrs. W. K. Goodyear, of Waycross, spent Sunday in the city as the guests of Mr. N. P. Goodyear and family.

Miss Mattie Christopher has returned from a visit to relatives in Brunswick.

Rev. W. A. Huckabee, of Blackshear, spent Wednesday in the city with his son.

Mr. and Mrs. L. E. Parrish moved on Tuesday to Manchester for their future home, where Mr. Parrish goes with the A. B. & A. road. Mrs. Parrish left at the same time for a month's visit to relatives in Lake Butler, Fla. The cottage made vacant by Mr. and Mrs. Parrish will be occupied by Mrs. Stanton, of Dublonega, where she and Mr. Howard Stanton and Miss Mary Stanton will keep house beginning October 1.

Miss Mary Stanton, of Dahlonega, is now the guest of her cousin, Mr. G. M. Stanton.

Mr. L. K. Roan, of Waycross, spent the week-end with his mother in Douglas.

Mrs. Gordon Burns and Mrs. Joe Heard, of Vienna, have returned from a camping trip to Lazy Lake.

Mrs. C. H. Ross and son, Craig, left Saturday night for Knoxville, Tenn., to be away until October. They were accompanied as far as Atlanta by Mrs. Ross' mother.

Miss Minnie Latimer, of Hazlehurst, is spending some time with her sister, Mrs. Avery Moore, at Gaskin Spring.

Prof. W. Davis has returned from his vacation at Rogersville, Tenn. Mrs. Davis will return home in a few days.

Mrs. Howell and children, of Ocilla, were called to Douglas Monday to attend the funeral of Mrs. Lewis Vickers.

Stockbridge Social Nesw

STOCKBRIDGE—Miss Alma Smith, of Gainesville, Mr. and Mrs. M. D. Smith and children of Atlanta, and Dr. W. C. Lovett, editor, were recent guest sof Rev. and Mrs. F. R. Seaborn.

Mr. and Mrs. J. R. Davies and baby, of Atlanta, were the guests of Mr. and Mrs. John Ward last week.

Mrs. Jeff Gossett and sister, Miss Beatrice Gold, of Tampa, Fla., and brother, Mr. Raymond Gold, of Atlanta, were the guests last Sunday of Mrs. Hardy Askew.

Mrs. W. K. Branan and daughter, Miss Ruby spent Monday in Atlanta.

Mrs. J. C. Walden leaves this wkeek for a months stay at Clarkton, Ga.

Mrs. F. R. Seaborn left Tuesday morning for a two weeks' visit to Gainesville.

Mr. and Mrs. J. H. Orr and Mr. and Mrs. Charley Berry, of Atlanta, were recnet guests of Mrs. Emma Berry.

Mrs. B. A. Hawkins has returned to Woodstock, after a visit to her mother, Mrs. J. W. Clark.

Master Horace Gossett, of Atlanta, has been the guest of his grandparents, Mr. and Mrs. George Hinton, the past week.

Mr. and Mrs. John Gossett and children, of Atlanta, came down Tuesday to attend the family reunion of Mr. and Mrs. George Hinton.

Monroe Social News

MONROE—A reception was given Thursday by Miss Julia Hester, the honor guests being Misses Elizabeth Ramey and Christine Melson, of Atlanta.

Mrs. O. U. Pendergrass was the hostess at dinner on last Saturday.

Mrs. H. C. McClatchey arrived from Rome Wednesday to spend a few days with Mr. and Mrs. Charles M. Walker.

Mr. and Mrs. Roche Burton, of Athens, are spending several days here as the guests of Mr. and Mrs. Phillip Burton.

Misses Ida Bell and Mary Leigh Williams, of Swainsboro, arrived Tuesday on a visit of some length to Mrs. Earnest Camp.

Mrs. A. C. Kelly and little son, are visiting relatives at Charlottesville, Va.

Mr. and Mrs. Wisdom are at Franklin Springs.

Mrs. Frank McCutchen and children, of Dalton, are visiting Mr. J. H. Felker.

Miss Blanche Smith, of Atlanta, is the guest of her sister, Mrs. Oscar Gowan.

Mr. and Mrs. Paul Voss, of Atlanta, spent the week-end in Monroe, the guests of their parents, Mr. and Mrs. B. S. Walker.

The Evening Story — Springtime

(Copyright, 1913, by W. Wernet.)

It was the first warm day. The pavement felt hot beneath the worn soles of Juliet's shabby shoes as she stood beside the huckster's wagon contemplating its freight of wilted vegetables. These things reminded Juliet that it was spring and that she was too poor to buy.

The other women of the tenement



After they had walked a mile or so they sat down.

bought and wrangled over the price. Their voices were shrill, producing raucous discords. In all the hard years of her city experience Juliet had never learned to bat down even a street huckster. She drew back diffidently into the shadow of the gaunt building wherein she found shelter. A woman passed carrying a bunch of onions under her arm, her hands full of lettuce. She was a big red faced Irish woman who had a brood of children to work for her. Suddenly she turned and came back *holding out some lettuce.*

"Take it," she said. "I'll never miss it."

The color sprang to Juliet's white face.

"No!" she said, proudly. Then she thought of Jacob and she reached for the gift, though she knew it to be made in charity. "Thank you," she murmured, meekly.

She ran up three flights of dirty stairs and entered a room which held for her all she loved and possessed in the world. It held a tiny stove, a bed, two chairs, a table, and a cupboard. At the one window stood a man with his hands in his pockets. He turned almost eagerly. Juliet put on her best smile and waved the lettuce.

"You bought it?"

"Why not? We're not so poor, I hope, that we can't afford a bit of lettuce on our first spring day." Juliet's tone was inspiring. "With the salad you'll not mind a cold lunch today, dear?"

"Mind? Well, hardly. In fact, I don't need any lunch, Juliet, or deserve it. Work if you want to eat. I don't work. Wherefore should I eat?"

Juliet laughed gayly. "Oh, my dear! You'd work if there was anything for you to do," she said. "You always have worked. There'll be an opening presently. In the meantime, we aren't going to starve."

For six weeks Jacob had been out of work. It had bgun by his falling ill. When he went back his place was filled. He had tried *everything after that, and* while he was gone Juliet had tried, too. It was even more difficult for the woman than for the man to get work, she found. At one of two places where work was offered her at something more than a starvation wage she had shrunk from accepting it.

Thank heaven, it was spring at last, and they could save the expense of a fire. But later they must have ice. And all the time that rent would be going on. How much longer they would be able to pay for even this Juliet could not tell. Still she sang as she prepared the humble meal. And then, before she went to her place at the table, she kissed her Jacob.

"Dear me!" she exclaimed. "The butter's out."

"We don't need *butter with this let*tuce," Jacob said. "How good it is! It carries me back to my country days." He was silent a moment. "Do you know, Juliet, I've been thinking a lot about the country lately? It's on account of the spring weather, I guess. I hanker after green grass and dandelion blossoms. I was a man when I came to the city. I brought a good deal to the city—youth and hope and a determination to win out. I didn't know what I had to grapple with. I know now. And it sort of disheartens me."

"I was a child when I came," Juliet recalled, sadly. "My parents brought me. The city worried them. I took up the fight. Then I found you." Her face turned radiant; her eyes sought and held his. Across the bare little table their hands clasped strong. "You remember, dear? You came into the store to buy dimity cotton and I sold it to you. You confided to me that you wanted it to darn your own socks with. And I thought that I shouldn't mind darning them for you if you were to ask me some time."

They laughed together softly over the tender remembrance.

"I was drawing $15 per then," Jacob went on. "It seemed enough to keep a wife. And it was the way you managed. But I got turned out of the job later on while nursing one of my cough. Then we began going down hill. We're pretty near to the bottom of it now, it seems."

"Oh, no!' Juliet shook her head. "Not a bit of it. We'll turn round presently *and start for the top again."*

"Or the country. How t want the country! If we could be set down, Juliet, today in some of the places I knew with a little patch of land and a few dollars we could make paradise out of it."

"We could make home out of it, dear. But when to me home's anywhere you are."

At her words a new look of life and hope flashed into his face.

"Home!" he said. "Home!" He glanced about the room. Four feet beyond the window rose a staring brick wall. Up the canyon of staircases came all the sounds and odors of an overpopulated tenement. "This isn't a real home, Juliet. But somewhere out there in the country one's waiting for us. Let's go *find it, Juliet."*

"Today! Now!" Juliet consented. Then for the first time in weeks she broke down and cried.

They left the train at a way station. They had no money to carry them further. But as it was they were well away from the city and its environments. All about them were blossoming trees, green grass, the rustle and sway of young life. They stood as the train moved away regardless of it, but intensely alive to the song of an



"Look!" she whispered.

oriole jubilant over his next building and his new wife. They had had little breakfast, and the only lunch they carried was a loaf of bread and a piece of cheese. But they were getting hungry for that.

"We'll find some nice shady spot and sit down to eat," Jacob cried.

He loked boyishly happy as he led Juliet away from the station up the road that seemed to beckon them forward into the very heart of the fields. After they had walked a mile or so they sat down by the roadside and enjoyed the bread and cheese. There was a tiny stream of icy water near by and Jacob, recalling his country lore, made a leaf cup to drink from.

It was very still, very warm, and very fragrant. Juliet looked at the clouds and felt an unworted content *creep into her heart. Since yesterday* much had happened. They had turned their few trifles of furniture into money, had packed their scanty stock of clothing, and taken a long farewell of the city and set out upon their great adventure. Where they should sleep that night or what the future held in store they did not know. Juliet did not care. If all that remained for her now was to take Jacob's hand in hers and lie down beside him to die she would not have murmured. Even that were better than life as they had lived it of late.

The slow rumble of wheels sounded beyond the bend of the road and presently a wagon came in sight. It was driven by a big, whiskered countryman. He looked at Jacob and Juliet, and then he stopped his team.

"Hello!" he said. "Out on a tramp, eh?"

"Yes, sir," replied Jacob.

"Come far?"

Jacob told him.

The man was plainly curious. "Looking for work?" he asked.

"Why, yes."

"What have you been doing?"

"Keeping books. I got sick and lost my job."

The man shook his head. "You don't look like you could do much, even if you knew how. Jump in and I'll take you a ways if you're going my direction. You better ask along if you want work," he said. "Somebody's certain sure to give you a job."

Jacob and Juliet set forth again on foot when the countryman set them down. "I can breathe here," Jacob said. "Juliet, I feel as if I should get rid of that cough after all."

The sunset was forming in the west when suddenly Juliet pointed toward the nearby horizon. "Look!" she whispered. Her face was transfigured with awe, expectation and hope.

Jacob looked. He saw a little gray house, through the uncurtained windows of which the sunset flared like hearth fires. There was a great lilac tree leaning over the roof. A trail of ruined stone steps led up to the weather-beaten door.

"Jacob," Juliet said, "I've been seeing just such a house ever since we got out of the city. It seemed to be waiting for us somewhere. And there it is!"

"In a abandoned farm house," Jacob explained.

He followed as Juliet ran lightly up the walk to the house. The door opened at her touch and they entered. The whitewash was yellowed with time. the paper faded and window lights broken. There was a rusty, broken little stove. and upstairs, stored away under the eaves, an old bedstead, some crippled chairs and a table. They hauled down the chairs and the table, and Jacob made a fire in the rusty stove. Then, sitting in the warmth and the light of the fire, they ate the rest of their bread and cheese. What matter if the morrow were breakfastless? It held hope for them. Besides, they were sheltered and warm. And they were together. They drew close and Juliet laid her head on Jacob's shoulder. The firelight danced on the old walls. It illumined their faces. Protected by it, they slept.

So sleeping, a sweet dream came to them. They dreamed that the old house sheltered them for many happy years; that Jacob grew well and strong and Juliet blithe; that work was plenty and food unstinted; that a little child was born to them—a child to live for, to hope for—that the country gave them all the city had denied—friends, joy, and the right to live. Dreaming this, they slept pleasantly. Why not? The dream was coming true!

BLUE RIBBON

For that real fruit taste in desserts use pure, delicious

BLUE RIBBON FRUIT EXTRACTS

Made from luscious, ripe fruits. "Best and takes less." Cost no more. 12 flavors.

FLAVORING EXTRACTS

Dr. T. FELIX GOURAUD'S

Oriental Cream

OR MAGICAL BEAUTIFIER



Removes Tan, Pimples, Freckles, Moth Patches, Rash and Skin Diseases, and every blemish on beauty, and defies detection. It has stood the test of 60 years, and is so harmless we taste it to be sure it is properly made. Accept no counterfeit of similar name. Dr. L. A. Sayre said to a lady of the haut ton (a patient): "As you ladies will use them, I recommend 'Gouraud's Cream' as the least harmful of all the skin preparations." For sale by all Druggists and Department stores.

Ferd. T. Hopkins & Son, Props., 37 Great Jones St., N.Y.C.

AFTERNOON FROCK



Afternoon frock of American beauty voile, satin of the same color fashions the girdle. The deep collar is edged with ecru lace and the black velvet hat is brimmed with lace of the same sort. Stockings to match the gown are worn with whtie slippers decorated with small enemaled buckles.

Morrow Social News

MORROW—Misses Myrtle Murphy, of Annistion, and Janie Hule, of Birmingham, are the guests of Miss Emma Murphy.

Miss Eva Stephenson, of Covington, was the guest of Misses Gwen Phelps and Mae Frank Duffy recently.

Mr. and Mrs. Jo Radd Morrow, of Atlanta, have a cottage in Morrow for the summer.

Miss Nell Wee, of Lovejoy, has returned home after a visit to Miss Eakes George.

Miss Nell Nalon will entertain Everybody's club with a lawn party this week.

Mr. and Mrs. E. L. Murphy and children, of Ocala, Fla., are here for the summer.

Mrs. J. R. Duffey, of Jonesboro, was a visitor of relatives here Friday.

Mrs. Leonard Adamson and little daughter Alice, are at Indian Spring.

Mrs. H. L. Gilbert has as guests this week Mr. and Mrs. Will Adamson, of Atlanta.

Mr. and Mrs. N. H. Maddox and children, of Atlanta, spent Sunday with Mrs. W. B. Barton.

Don't Fail to Take Advantage of Our 20% Reduction Sale

Until we move into our new store at 49 Whitehall street, we are making this reduction on practically every thing in our store. In fact, every thing, but a small quality of Silver, Howard and Hamilton Watches and Waterman Fountain Pens.

This is an opportunity you seldom have to get the very best inthe different lines at anywhere near the price.

EUGENE V. HAYNES CO. JEWELERS - 37 WHITEHALL ST.

LITTLE STORIES FOR BEDTIME

BY THORNTON W. BURGESS.



(Copyright, 1913, by J. G. Lloyd.)

"Little Miss Fuzzytail!" Peter Rabbit said it over and over again as he sat on the sunning bank in the far corner of the Old Pasture where Tommy Tit the Chickadee had left him. "It's a pretty name," said Peter. "Yes, sir; it's a pretty name. It's the prettiest name I've ever heard. I wonder if she is just as pretty. I—I think she must be. Yes, I am quite sure she must be." Peter was thinking of the soft, gentle eyes he had seen peeping at him from behind the big fern, and of the dainty little footprint he had found there afterward. So he sat on the sunning bank dreaming pleasant dreams and wondering if he could find little Miss Fuzzytail if he should go back for her.

Now all the time, although Peter didn't know it, little Miss Fuzzytail was very close by. She was right back in her old hiding place behind the big *fern, shyly peeping out at him from un*der a great leaf where she was sure he wouldn't see her. She saw the long ears in Peter's coat, made by the cruel claws of Hooty the Owl, and she saw the places where her father, old Jed Thumper, had pulled the hair out with his teeth. She saw how thin and miserable Peter looked, and tears of pity filled the soft, gentle eyes of little Miss Fuzzytail, for, you see, she had a very tender heart.

"He's got a very nice face," thought Miss Fuzzytail, "and he certainly was very polite when he spoke to me yesterday. Yes, indeed, he certainly was very polite, and I do love good manners. And Peter is such a nice sounding name! It sounds so sweet, and good and true. Poor fellow! Poor Peter Rabbit!" Here little Miss Fuzzytail, for, you see, she was very particular about her appearance.

By and by Tommy Tit stopped to rest. He looked down at Miss Fuzzytail and winked a saucy black eye. Miss Fuzzytail winked back. Then both laughed, for they were very good friends, indeed.

"Tell me, Tommy Tit, all about Peter Rabbit," commanded little Miss Fuzzytail. And Tommy did.

attention she began to run. "I saw him talking to my old friend Tommy Tit the Chickadee, and I just know that Tommy will tell me all about him," she thought as she scampered along certain private little paths of her own toward a certain old birch stub on the edge of a certain swamp.

Just as she expected she found Tommy Tit and his anxious little wife, Phoebe, very busy hunting for food for six little babies snugly hidden in a hollow near the top of the old birch stub. Tommy was too busy to talk then, so friendly bramble bush to rest and wait, and while she waited she carefully washed her face and brushed her coat until it fairly shone. You see, not in all the Old Pasture or the Green Forest was there so slim and trim and neat and dainty a *Rabbit as little* Miss Fuzzytail, and she was very particular about her appearance.

Call 43---

To STODDARDIZE

STEP to either 'phone—call Bell, Ivy 43 or Atlanta 'phone, 43. We'll send a wagon for a 'phone call—and STODDARDIZE your clothes so they'll really look like new!

We pay Charges (one way) on Out-of-Town Orders of $2 or more.

Stoddard 126 Peachtree Street Bell Phone, Ivy 43 Atlanta Phone 43 — Dixie's Greatest Dry Cleaner and Dyer

No Other School Could Have Secured Son---G. M. A. Satisfactory

Belton, S. C.

Col. J. C. Woodward, President,
Georgia Military Academy, College Park, Ga.

My Dear Colonel Woodward:—I have been exceedingly gratified and pleased with results received by my son under your care, and especially with the personal interest taken in him by yourself and the others in authority, and I do not know of any other school where I would have been willing to send my son at his present age.

I am obliged to you for your report in regard to his good health, and trust he will be able to finish up the session in good shape.

With kind regards, I am, Yours very truly,
LEWIS D. BLAKE.

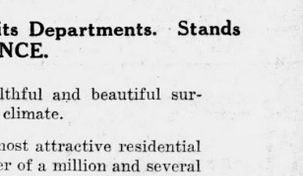

Ga. School of Technology

The graduates of this leading engineering institute always in demand.

They are *always* well versed in the advanced courses in *Mechanical, Electrical, Textile and Civil Engineering. Engraving. Chemistry and Architecture.*

Preparedness for actual teaching, including new equipment for shop, civil and electrical. New hospital, new shop buildings, steel dormitories, gymnasium. R. O. T. C. A. Cost reasonable, climate healthful, improvements excellent. Largest and most complete athletic field in the South. Write for catalog.

K. G. Matheson, LL.D., Pres., Atlanta, Ga.

Wesleyan College FOR YOUNG WOMEN

Oldest Chartered College for Young Women in America

Affords Unexcelled Educational Facilities in all its Departments. Stands Pre-eminently for EXCELLENCE.

Delightfully located in the Georgia hills, amid healthful and beautiful surroundings, WESLEYAN students enjoy an unequalled climate.

The college grounds occupy eight acres in Macon's most attractive residential district. Its group of buildings cost more than a quarter of a million and several thousands additional have been expended to increase its attractiveness and convenience. It is a handsomely equipped, modern college in every sense of the word. The young ladies enjoy all the comforts of home life, an environment of culture and all the educational advantages of today.

In all its Departments, Wesleyan Methods are Thorough

Its faculty is made up of 39 officers and teachers, who have received degrees at the best known universities in America and Europe, and their wide experience especially fit them for the positions they fill.

MUSIC, ART AND EXPRESSION, LANGUAGES

taught in all their completeness by instructors of recognized ability and the usual degrees are conferred.

TERMS are remarkably low, when the excellence of the college curriculum is considered.

For Detailed Information and Catalogue, Address

C. R. JENKINS, Pres. MACON, GA.

Personal Mention

—Mrs. Prioleau Ellis and children, who are the guests of Mr. and Mrs. W. D. Ellis on Peachtree road, will remain for some time longer, returning to their home in Springfield, Ill., about the 1st of August. Mrs. Ellis, who came to attend the wedding of Mr. and Mrs. Frampton Ellis which was a brilliant event of the last of June, has been the guest of honor at a series of informal parties during her visit.

—Mr. and Mrs. Clifton S. Lee, who have recently moved from Atlanta to Knoxville, held a happy reunion of Georgia friends on Sunday, among them being Dr. and Mrs. John W. Lee, of Covington, Ga., Mr. and Mrs. J. A. Bryan, of Talbotton; Mrs. C. A. McKibbet of Atlanta; Mrs. Daisy Lee Turner, of Atlanta, and Cabaniss, John Lee and Lynda Lee Bryan, of Talbotton.—Knoxville Sentinel.

—Mr. and Mrs. George Winship and Charles Winship returned this morning from Lake Toxaway, where they have been the guests of Mr. and Mrs. Morgan B. Nunnally at their camp. Mr. and Mrs. George C. Walters will be the guests of Mr. and Mrs. Nunnally for a visit, leaving for Toxaway August 1.

—Capt. and Mrs. John R. Boarp, of Bainbridge, are the guests of Mrs. Claud Shewmake en route to Asheville, N. C., where they will be accompanied by Mrs. William Donovan. Before returning after a six weeks' stay they will go to Toxaway, Brevard and other places in the sapphire country.

—Mrs. W. W. Hornsby, Miss Alice Hornsby and Mr. Douglas Hornsby, of Newberry, S. C., are the guests of Mr. and Mrs. John Blats on Georgia avenue. Mrs. W. C. J. Garrison, who has also been the guest of Mrs. Blats for the past several weeks, has returned to her home in Maysville.

—Mrs. P. S. Carlock entertained this afternoon at bridge, the honor guests being Mrs. J. F. Clark, of Chattanooga; Mrs. G. B. Braswell, of Fitzgerald, who is the guest of Miss Corinne Cunyus, and Miss Louise Gibson, of Rome, who is visiting Mrs. John C. Read.

—Mrs. Archibald Smith and Miss Maner Smith arrived Thursday from Clarkesville and accompanied by Mr. Arthur Smith left in the evening for Wrightsville Beach, where they will join Mrs. Smith's son, Dr. Archibald Smith, for a stay of several weeks.

—Mrs. Robert Winship Woodruff, who left Thursday for a visit to Athens, shared honors with Mrs. Walter Hodgson, a recent bride, at the large reception at which Mrs. Morton S. Hodgson was hostess, Wednesday afternoon, at her home on Prince avenue.

—A number of young Atlantians will attend the home school for boys at Port Deposit, Maryland, the coming year, among them being John S. Cohen, Jr., Hugh Inman Richardson, Hugh Inman III, Richard Orme Campbell and William K. McKenzie.

—Mr. G. Harwell Bond has returned from Paris, where he has been studying sculpture during the past year and will spend the summer with his parents, returning to Paris in the early fall to resume his studies at the L'Ecole des Beaux Arts.

—Miss Elise Hayes, of Dallas, Tex., who has been the member of a house party entertained in Griffin during the past week, has returned to the city and is the guest of Mrs. T. H. Calhoun at her home on Forrest avenue.

—Mrs. Owen G. Sanford, of Jacksonville, Fla., formerly of Atlanta, who has been ill at the Tabernacle infirmary, is convalescing, and is with her sister, Mrs. Patterson, 20 East avenue.

—Mrs. S. W. Sullivan, Misses Wenona, Nettie Lu and Louise Sullivan, and Mr. Harry Sullivan, with Mr. and Mrs. Gordon Richards, are spending some time at Highlands, N. C.

—Mr. and Mrs. C. G. Mullings and son, who have made their home in Savannah for some time, have returned to Atlanta to live and are being cordially welcomed.

—Mr. John Anderson has returned home after four years' study abroad, and has accepted a position as one of the soloists at the Central Presbyterian church.

—Miss Anna Montgomery, who has been the guest of Mr. and Mrs. Thomas M. Clarke, after a visit in Rome, left today for her home in Augusta.

—Misses Blanch and Madeline Yarbrough have returned to Columbus after a visit of several weeks to Mrs. A. B. Pitts, on St. Charles avenue.

—Mrs. Julian Prade entertained the members of her sewing club at a spend-the-day party Thursday at her home on West Peachtree street.

—Mr. and Mrs. B. E. Hudson and Misses Edith and Ethel Hudson will leave for Wrightsville Beach this evening for a ten days' stay.

—Miss Minnie Russell and Miss Nina Russell, of Anderson, S. C., are the guests of the Misses Neel, at their home on Fourteenth street.

—Miss Reese and Miss Viola Johnston will leave Sunday for Toxaway, to spend the remainder of the summer.—Macon News.

—Mr. and Mrs. C. G. Fennell and little daughter, Elizabeth, have returned from a stay of ten days at Wrightsville Beach.

—Mrs. A. McD. Wilson, who has been ill for the past two weeks, is convalescing at her apartment in the Marlborough.

—Miss Dorothy Jones, of Newnan, is being entertained at a series of parties during her visit to Miss Harriet McCullough.

—Mr. and Mrs. W. J. Adams, who recently moved to Knoxville, Tenn., are at home at 1719 Yale avenue in that city.

—Miss Lyndall Haddon and Miss Allan will leave tonight for Wrightsville Beach for a ten days' stay.

—Mr. Thomas D. Stewart is spending several days as the guest of relatives in Louisville, Ky.

—Miss Nellie Kiser Stewart will spend part of August at Magnolia, Massachusetts.

—Miss Carrie Johnston, of Macon, is visiting her brother, Mr. O. S. Johnston, in West End.

—Miss Aimee Hunnicutt is the guest of Miss Louise Hunt in Knoxville, Tennessee.

Real Fashions On Real Women

STRIKING COSTUMES WORN AT TENNIS TOURNAMENT.



At left, Mrs. J. Gordon Douglas, and Mrs. Reginald Vanderbilt.

There are few occasionse on which well-dressed women have better opportunity to display becoming, attractive apparel than when as spectators at outdoor sports.

Here are Mrs. J. Gordon Douglas and Mrs. Reginald Vanderbilt, photographed at the international lawn tennis tournament. Mrs. Douglas has on a novel outdoor dress of white striped material, which is strikingly effective when worn with a large, black, hemp hat. The dress is trimmed with black velvet and cut with a very low V-shaped neck.

Mrs. Vanderbilt is wearing a frock of novelty goods, made with the fashionable draped skirt, loose waist and short sleeves. Her simple white hat, trimmed with a single rose, is particularly well suited and becoming.

To Mrs. Harris

Mrs. Cora Harris was the honor guest at the dinner which Mr. and Mrs. Robert J. Lowry entertained at the Piedmont club Wednesday evening.

Covers were laid for fourteen, the table being placed in the pink room and having a lovely decoration in gladioli and zinnias. A great rustic basket filled with sheafs of the former flowers in the same pink tints occupied the center with smaller brown woven baskets holding red zinnias at each end. The nuts and bonbons were held in little pink aeroplanes and the minor details were in pink.

Pupils' Meeting

All past and present pupils of Mr. Albert Gerard-Thiers are requested to meet at 455 Piedmont avenue on Friday, July 25, at 4:30 p. m.

Gate City Guard Dances

The Gate City Guard having returned from their annual camp at Stone's Island the regular weekly dances given by them at their hall, 52-54 Houston street, will be continued throughout the balance of the year, commencing Friday evening, July 25.

Dancing from 8:30 to 11:30 p. m.

GEORGIA LIBBY CIRCLE

Georgia Libby Circle of King's Daughters and Sons will hold a meeting at the residence of Mrs. C. C. Goree, 1080 DeKalb avenue, on Friday afternoon, July 24, at 3 p. m. All members urged to attend.

MRS. L. H. RUSSELL, Sec.

ORDINARY'S NOTICES.

GEORGIA, Fulton County—Ordinary's office, July 16, 1913. Mrs. Laura H. Williams, administratrix of the estate Ed. C. Williams, deceased, represents that she has fully discharged the duties of her said trust and prays for letters of dismission. This is, therefore, to notify all persons concerned, to show cause, if any they can, on or before the first Monday in August next, why said administratrix should not be discharged.

JOHN R. WILKINSON, Ordinary.

GEORGIA, Fulton County—Ordinary's office, July 10th, 1913. J. P. Klebold as administrator of the estate of Theresa E. Klebold, deceased, represents that she has fully discharged the duties of his said trust, and prays for letters of dismission. This is, therefore, to notify all persons concerned, to show cause, if any they can, on or before the first Monday in August next, why said administratrix should not be discharged.

JOHN R. WILKINSON, Ordinary.

GEORGIA, Fulton County—Ordinary's office, July 10th, 1913. Jeannette Williams as administratrix of estate Mary E. Williams, deceased, represents that she has fully discharged the duties of her said trust, and prays for letters of dismission. This is, therefore, to notify all persons concerned, to show cause, if any they can, on or before the first Monday in August next, why said administratrix should not be discharged.

JOHN R. WILKINSON, Ordinary.

GEORGIA, Fulton County—Ordinary's office, July 10th 1913. Mrs. Willie H. Fuller as administratrix estate of Annie R. Holleman, deceased represents that she has fully discharged the duties of her said trust, and prays for letters of dismission. This is, therefore, to notify all persons concerned, to show cause, if any they can, on or before the first Monday in August next, why said administratrix should not be discharged.

JOHN R. WILKINSON, Ordinary.

GEORGIA, Fulton County—Ordinary's office, July 10th, 1913. Allan Asser and Mrs. Gertrude Asher as executors of Will Gertrude A. Left, which represents that they have fully discharged the duties of their said trust, and pray for letters of dismission. This is, therefore, to notify all persons concerned, to show cause, if any they can, on or before the first Monday in August next, why said executors should not be discharged.

JOHN R. WILKINSON, Ordinary.

GEORGIA, Fulton County—Ordinary's office, July 10th, 1913. Emma Porter as administratrix estate Robert P. Porter, deceased, represents that she has fully discharged the duties of her said trust, and prays for letters of dismission. This is, therefore, to notify all persons concerned, to show cause, if any they can, on or before the first Monday in August next, why said administratrix should not be discharged.

JOHN R. WILKINSON, Ordinary.

GEORGIA, Fulton County—Ordinary's office, July 10th, 1913. T. W. Gathright as guardian of Miss S. E. Gathright and Mary Allen Gathright, minors, represents that he has fully discharged the duties of his said trust, and prays for letters of dismission. This is, therefore, to notify all persons concerned, to show cause, if any they can, on or before the first Monday in August next, why said guardian should not be discharged.

JOHN R. WILKINSON, Ordinary.

GEORGIA, Fulton County—Ordinary's office, July 10th, 1913. Cora Laster, as executrix estate of Lemma L. Kent, deceased, represents that she has fully discharged the duties of her said trust, and prays for letters of dismission. This is, therefore, to notify all persons concerned, to show cause, if any they can, on or before the first Monday in August next, why said executrix should not be discharged.

JOHN R. WILKINSON, Ordinary.

GEORGIA, Fulton County—Ordinary's office, July 10th, 1913. A. Rogowski, as administrator of the estate of Mollie Rogowski, deceased, represents that he has fully discharged the duties of his said trust, and prays for letters of dismission. This is, therefore, to notify all persons concerned, to show cause, if any they can, on or before the first Monday in August next, why said administrator should not be discharged.

JOHN R. WILKINSON, Ordinary.

GEORGIA, Fulton County—Ordinary's office, July 10th, 1913. C. B. Higdon, as administrator of the estate of Thomas R. Beach, represents that he has fully discharged the duties of his said trust, and prays for letters of dismission. This is, therefore, to notify all persons concerned, to show cause, if any they can, on or before the first Monday in August next, why said executor should not be discharged.

JOHN R. WILKINSON, Ordinary.

GEORGIA, Fulton County—Ordinary's office, July 10th, 1913. F. Barrow-Green, as executor of the will of Clifford Grouver, deceased, represents that he has fully discharged the duties of his said trust, and prays for letters of dismission. This is, therefore, to notify all persons concerned, to show cause, if any they can, on or before the first Monday in August next, why said executor should not be discharged.

JOHN R. WILKINSON, Ordinary.

GEORGIA, Fulton County—Ordinary's office, July 10th, 1913. Mrs. Mollie Rogowski, deceased, represents that she has fully discharged the duties of his said trust, and prays for letters of dismission. This is, therefore, to notify all persons concerned, to show cause, if any they can, on or before the first Monday in August next, why said administrator should not be discharged.

JOHN R. WILKINSON, Ordinary.

GEORGIA, Fulton County—Ordinary's office, July 10th, 1913. Mrs. Florence Howell, administratrix of the estate of H. H. Whitcomb, deceased, represents that she has fully discharged the duties of her said trust, and prays for letters of dismission. This is, therefore, to notify all persons concerned, to show cause, if any they can, on or before the first Monday in August next, why said administratrix should not be discharged.

JOHN R. WILKINSON, Ordinary.

GEORGIA, Fulton County—Ordinary's office, July 10th, 1913. William A. Cotton, as administrator estate of John W. Cotton, deceased, represents that he has fully discharged the duties of his said trust, and prays for letters of dismission. This is, therefore, to notify all persons concerned, to show cause, if any they can, on or before the first Monday in August next, why said administrator should not be discharged.

JOHN R. WILKINSON, Ordinary.

GEORGIA, Fulton County—Court of Ordinary. At Chambers, July 10th, 1913. The appraisers on the application of Sarah Boss, widow of A. Boss, deceased, for a twelve months' support for herself and minor child, having duly filed their return, are hereby cited to show cause, if any they have, at the next August term of this court, why said application should not be granted.

JOHN R. WILKINSON, Ordinary.

GEORGIA, Fulton County—Court of Ordinary. At Chambers, July 10, 1913. The appraisers on the application of Luvinia Gray, widow of R. J. Gray, deceased, for a twelve months' support for herself and minor children, having duly filed their return, all persons are hereby cited to show cause, if any they have, at the next August term of this court, why said application should not be granted.

JOHN R. WILKINSON, Ordinary.

GEORGIA, Fulton County—Ordinary's Office, July 10th, 1913. Thomas I. Lynch, as administrator estate of Peter A. Lynch, deceased, represents that he has fully discharged the duties of his said trust, and prays for letters of dismission. This is, therefore, to notify all persons concerned, to show cause, if any they can, on or before the first Monday in August next, why said administrator should not be discharged.

JOHN R. WILKINSON, Ordinary.

GEORGIA, Fulton County—Ordinary's Office, July 10th, 1913. Maude L. Conklin as administratrix of estate of S. H. Landrum, deceased, represents that she has fully discharged the duties of her said trust, and prays for letters of dismission. This is, therefore, to notify all persons concerned, to show cause, if any they can, on or before the first Monday in August next, why said administratrix should not be discharged.

JOHN R. WILKINSON, Ordinary.

GEORGIA, Fulton County—Ordinary's Office, July 10th, 1913. Thomas J. Day and Albert L. Day, as executors of the will of W. W. Day, represent that they have fully discharged the duties of their said trust, and pray for letters of dismission. This is, therefore, to notify all persons concerned, to show cause, if any they can, on or before the first Monday in August next, why said executors should not be discharged.

JOHN R. WILKINSON, Ordinary.

GEORGIA, Fulton County—Ordinary's Office, July 12, 1913—Martin T. Fitten has applied for letters of administration on the estate of John Holmes Fitten, deceased. This is, therefore, to notify all concerned that the same will be heard on the first Monday in August next.

JOHN R. WILKINSON, Ordinary.

GEORGIA, Fulton County—Ordinary's Office, July 12, 1913.—R. F. Jordan, administrator estate of James T. Jordan, deceased, has applied for leave to sell the land of said deceased. This is, therefore, to notify all concerned to file their objections, if any they have, on or before the first Monday in August next, else leave will then be granted said applicant, as applied for.

JOHN R. WILKINSON, Ordinary.

GEORGIA—Fulton County.—Ordinary's office, July 12, 1913. P. E. Gotlieb has applied for letters of administration on the estate of Ettie L. Gotlieb, deceased. This is, therefore, to notify all concerned that the same will be heard on the first Monday in August, next.

JOHN R. WILKINSON, Ordinary.

GEORGIA, Fulton County—Ordinary's Office, July 10th, 1913. Ada Sheram Ferguson, as executrix of will of Mrs. Mary M. Sheram, deceased, has applied for leave to sell the land of said deceased. This is, therefore, to notify all concerned to file their objections, if any they have, on or before the first Monday in August next, else leave will then be granted said applicant, as applied for.

JOHN R. WILKINSON, Ordinary.

GEORGIA, Fulton County—Ordinary's Office, July 10th, 1913. Notice is hereby given to all concerned that Sarah E. Brightwell, late of said county, died intestate, and no person has applied for administration on the estate of said deceased, and that administration will be vested in the County Administrator, or some other fit and proper person, on the first Monday in August next, unless valid objection is made thereto.

JOHN R. WILKINSON, Ordinary.

GEORGIA, Fulton County—Ordinary's Office, July 10th, 1913. Notice is hereby given to all concerned that L. F. Burdette, late of said county, died intestate, and no person has applied for administration on the estate of said deceased, and that administration will be vested in the County Administrator, or some other fit and proper person, on the first Monday in August next, unless valid objection is made thereto.

JOHN R. WILKINSON, Ordinary.

GEORGIA, Fulton County—Ordinary's Office, July 10th, 1913. Notice is hereby given to all concerned that Bertha Frank, late of said county, died intestate, and no person has applied for administration on the estate of said deceased, and that administration will be vested in the county administrator, or some other fit and proper person, on the first Monday in August next, unless valid objection is made thereto.

JOHN R. WILKINSON, Ordinary.

GEORGIA, Fulton County—Court of Ordinary. Chambers, July 10th, 1913. To the heirs at law of Wm. M. Weathers, deceased, C. G. Hanlan having given for an order requiring Sarah Irene Weathers, the administrator of the estate of said deceased, to execute title under a bond for title; you are hereby cited to be and appear at the next August term of said court to be held on the first Monday in August next, then and there to show cause, if any you can, why said order should not be granted.

JOHN R. WILKINSON, Ordinary.

GEORGIA, Fulton County—Court of Ordinary. Chambers, July 10th, 1913. To the heirs at law of Richard Joseph Gray, Edith D. Gray and Howard B. Gray, minors under the age of fourteen years. This is, therefore, to notify all concerned that the same will be heard on the first Monday in August next.

JOHN R. WILKINSON, Ordinary.

GEORGIA, Fulton County.—Ordinary's Office, July 10th, 1913: J. C. Gray has applied for letters of guardianship of the person and property of Richard Joseph Gray, Edith D. Gray and Howard B. Gray, minors under the age of fourteen years. This is, therefore, to notify all concerned that the same will be heard on the first Monday in August next.

JOHN R. WILKINSON, Ordinary.

GEORGIA, Fulton County.—Ordinary's Office, July 10th, 1913: Railway Postal Clerk Relational Association has applied for letters of administration to be vested in C. W. Buchanan of the estate of Carrie Miller, deceased. This is, therefore, to notify all concerned that the same will be heard on the first Monday in August next.

JOHN R. WILKINSON, Ordinary.

GEORGIA, Fulton County.—Ordinary's Office, July 10th, 1913: C. D. Galloway has applied for letters of administration on the estate of J. George Johnson, deceased. This is, therefore, to notify all concerned that the same will be heard on the first Monday in August next.

JOHN R. WILKINSON, Ordinary.

GEORGIA, Fulton County.—Ordinary's Office, July 10th, 1913: O. O. Smith has applied for letters of administration on the estate of A. S. Smith, deceased. This is, therefore, to notify all concerned that the same will be heard on the first Monday in August next.

JOHN R. WILKINSON, Ordinary.

GEORGIA, Fulton County.—Ordinary's Office, July 10th, 1913: C. D. Galloway has applied for letters of administration on the estate of James Drew, deceased. This is, therefore, to notify all concerned that the same will be heard on the first Monday in August next.

JOHN R. WILKINSON, ordinary.

GEORGIA, Fulton County.—Ordinary's Office, July 10th, 1913. Robert F. Callaway, as administrator estate of Camilla W. Callaway, deceased, has applied for leave to sell the land, notes and bank stock of said deceased. This is, therefore, to notify all concerned to file their objections, if any they have, on or before the first Monday in August next, else leave will then be granted said applicant, as applied for.

JOHN R. WILKINSON, Ordinary.

GEORGIA, Fulton County.—Ordinary's Office, July 10th, 1913. James A. McCarrick, as administrator of the estate of Mary C. McCarrick, has applied for leave to sell the land of said deceased. This is, therefore, to notify all concerned to file their objections, if any they have, on or before the first Monday in August next, else leave will then be granted said applicant, as applied for.

JOHN R. WILKINSON, Ordinary.

GEORGIA, Fulton County.—Ordinary's Office, July 10th, 1913. Mrs. Holmes Fredericks, as administratrix of estate of Holmes Fredericks, deceased, has applied for leave to sell the stocks of said deceased. This is, therefore, to notify all concerned to file their objections, if any they have, on or before the first Monday in August next, else leave will then be granted said applicant, as applied for.

JOHN R. WILKINSON, Ordinary.

GEORGIA, Fulton County.—Court of Ordinary, at Chambers, July 10th, 1913. The appraisers on the application of Charles H. Bird, widow of C. H. Bird, deceased, for a twelve months' support for herself and minor children, having duly filed their return, all persons are hereby cited to show cause, if any they have, at the next August term of this court, why said application should not be granted.

JOHN R. WILKINSON, Ordinary.

GEORGIA, Fulton County.—Court of Ordinary, at Chambers, July 10th, 1913. The appraisers on the application of Laura Hoey, widow of William A. Hoey, deceased, for a twelve months' support for herself and minor children, having duly filed their return, all persons are hereby cited to show cause, if any they have, at the next August term of this court, why said application should not be granted.

JOHN R. WILKINSON, Ordinary.

GEORGIA, Fulton County.—Ordinary's Office, July 10th, 1913: J. D. Bradwell as administrator of Mrs. John M. Scroggins, deceased, represents that he has fully discharged the duties or said trust, and prays for letters of dismission. This is, therefore, to notify all persons concerned, to show cause, if any they can, on or before the first Monday in August next why said administrator should not be discharged.

JOHN R. WILKINSON, Ordinary.

GEORGIA, Fulton County.—Ordinary's Office, July 10th, 1913: George Muse as guardian of W. J. Thomas and Adaline Thomas, minors, represents that he has fully discharged the duties of his said trust, and prays for letters of dismission. This is, therefore, to notify all persons concerned, to show cause, if any they can, on or before the first Monday in August next, why said guardian should not be discharged.

JOHN R. WILKINSON, Ordinary.

GEORGIA, Fulton County.—Ordinary's Office, July 10th, 1913: S. B. Chapman as executor will of Susan Alice Shuttleworth, represents that he has fully discharged the duties of his said trust, and prays for letters of dismission. This is, therefore, to notify all persons concerned, to show cause, if any they can, on or before the first Monday in August next, why said executor should not be discharged.

JOHN R. WILKINSON, Ordinary.

GEORGIA, Fulton County.—Ordinary's Office, July 10th, 1913: Hattie R. Ollinger, administratrix of estate of Kate F. Ollinger, deceased, represents that she has fully discharged the duties of her said trust, and prays for letters of dismission. This is, therefore, to notify all persons concerned, to show cause, if any they can, on or before the first Monday in August next, why said administratrix should not be discharged.

JOHN R. WILKINSON, Ordinary.

GEORGIA, Fulton County.—Ordinary's Office, July 10th, 1913: P. F. Richardson, as administrator estate of D. F. Hood, deceased, represents that he has fully discharged the duties of his said trust, and prays for letters of dismission. This is, therefore, to notify all persons concerned, to show cause, if any they can, on or before the first Monday in August next, why said administrator should not be discharged.

JOHN R. WILKINSON, Ordinary.

GEORGIA, Fulton County.—Ordinary's Office, July 10th, 1913: R. F. Norton as guardian of Flora Norton, minor, represents that he has fully discharged the duties of his said trust, and prays for letters of dismission. This is, therefore, to notify all persons concerned, to show cause, if any they can, on or before the first Monday in August next, why said guardian should not be discharged.

JOHN R. WILKINSON, Ordinary.

GEORGIA, Fulton County—Court of Ordinary, Chambers, July 11, 1913. To the heirs at law of John T. Crass, deceased, William L. and John O. Dufresne having applied for an order requiring Mrs. Margaret H. Crass and Mrs. Annie Cruss Porter, the administrator of the estate of said deceased to execute title under a bond for title; you are hereby cited to be and appear at the next August term of said court to be held on the first Monday in August next, then and there to show cause, if any you can, why said order should not be granted.

JOHN R. WILKINSON, Ordinary.

GEORGIA, Fulton County—Ordinary's Office, July 11, 1913. Anna C. McKenzie, administratrix estate Clovis H. McKenzie, deceased, represents that she has fully discharged the duties of her said trust, and prays for letters of dismission. This is, therefore, to notify all persons concerned, to show cause, if any they can, on or before the first Monday in August next, why said administratrix should not be discharged.

JOHN R. WILKINSON, Ordinary.

GEORGIA, Fulton County—Ordinary's Office, July 11th, 1913. W. F. Plaxe as administrator estate Charles D. Plaxe, deceased, represents he has fully discharged the duties of his said trust, and prays for letters of dismission. This is, therefore, to notify all persons concerned, to show cause, if any they can, on or before the first Monday in August next, why said administrator should not be discharged.

JOHN R. WILKINSON, Ordinary.

GEORGIA, Fulton County—Ordinary's Office, July 11th, 1913. Atheton Stadell as executor estate Emma A. Stedell, deceased, has applied for leave to sell the land of said deceased. This is, therefore, to notify all concerned to file their objections, if any they have, on or before the first Monday in August next, else leave will then be granted said applicant as applied for.

JOHN R. WILKINSON, Ordinary.

GEORGIA, Fulton County—Ordinary's Office, July 11th, 1913. Rudolph W. Gable has applied for letters of administration on the estate of W. H. Johnson, deceased. This is, therefore to notify all concerned that the same will be heard on the first Monday in August next.

JOHN R. WILKINSON, Ordinary.

Southern Suit & Skirt Co.---Atlanta---New York---Southern Suit & Skirt Co.

Tomorrow---Phenomenal Choice-of-the-House Sale---to Effect a

Complete Clearance All Wool Suits and Dresses

Values to $30== All Beautiful Summer New Styles

Our entire remaining stock of Wool Suits and Dresses goes on sale tomorrow at ONE LITTLE PRICE---

Smart plain and trimmed Cutaways and Blouse Suits in Tan, Cream and Striped Serges, Bedford Cords, Shepherd Checks, etc., that sold to $30----

Beautiful Dresses of Cream and Navy Serge, fine Striped Eponge, Bedford Cord and Mixtures, featuring the latest elegant styles, that sold to $25----

Just enough for one day's selling, for quick disposal tomorrow---- - - - - - - - - -

CHOICE **$7.50**

Clearance Summer Dresses

Wonderful Assortment Beautiful "Right Now" Styles

$10.00 to $12.50 Values

A typical Southern Suit & Skirt Co. Clearance---Lovely striped and figured Voiles and Crepes, exquisitely trimmed in laces, embroideries, in charming coat effects, draped skirts, etc. They sold at $10 to $12.50; on sale tomorrow - - - - - - - - -

CHOICE **$5.85**

Southern Suit & Skirt Co.

"Atlanta's Exclusive Women's Apparel Store" *43-45 Whitehall St.*

M. RICH & BROS. CO.

Every Pair

Of Low Shoes in Stock Reduced in Price



The style and size selection is only slightly diminished. Over $25,000.00 worth of Low Shoes at a saving of from one-half to one-fourth.

And mind you, the styles are as new, distinguished and up-to-date as any to be found in Atlanta, bar none.

This Pre-Inventory Sale positively ends July 31st. If you would benefit from it, tomorrow is the better day.

Low Shoes for Women, Misses, Boys, Youths, Children, and Infants. Evening Slippers, Boudoirs and Old Ladies' Shoes included.

All $7 Low Shoes, $5.45.
All $6 Low Shoes, $4.95.
All $5 Low Shoes, $3.95.
All $4 and $4.50 Low Shoes, $3.45.
All $3.50 Low Shoes, $2.95.
All $3 Low Shoes, $2.45.
All $2.50 Low Shoes, $1.95.
All $2 Low Shoes, $1.65.
All $1.50 and $1.75 Low Shoes, $1.35.
All $1 and $1.25 Low Shoes, 90c.
$5 Evening Slippers, $3.95.
$4 Evening Slippers, $2.95.
$3 and $3.50 Evening Slippers, $2.45.
Child's rubber-soles Play Shoes, $1.75 values, $1.35; $1.50 values, $1.15.

M. Rich & Bros. Co.

"A Department of Famous Shoes"

A Word to the Wives Is Sufficient

After everything has been said that can be said on the subject of women's rights, all true women feel, no matter what their political ideas may be, that their first and most important duty is the thrifty and business-like management of their households.

The question of pure foods is very much before the public at the present time, and every housekeeper is desirous of having on her table foodstuffs that are as nutrious and as little adulterated as it is possible to procure.

There has been a campaign of public education on this subject, and the woman who has kept up with the times knows what to avoid in buying her provisions.

A good housekeeper can not spend her time more wisely than in informing herself on these points by reading the advertisements in The Journal. where she is sure to find quality and prices to her liking.

The Atlanta Journal

COVERS DIXIE LIKE THE DEW

Motor Races Again Postponed--Cracker Club Soon Back Home

Two Hurlers After Marks And Two Fail

Boehling Breaks Season's Winning Mark, While Hamilton and Thompson Have Their Streaks Set Back

Eventful baseball incidents came thick and fast on Wednesday, four hurlers, three of them in the majors, either added to their long winning streaks or losing out after making a neat run of victories. Lefty Boehling, *of Washington, and Southpaw Rube Marquard*, of the New York Giants, were the hurlers to boost their averages, while Lefty Hamilton, of the St. Louis Browns, and Carl Thompson, of the Atlanta Crackers, had their records smashed.

Boehling, by winning his game over the Chicago White Sox, made it eleven in a row, his percentage for the season being perfect. He passed the season's pitching streak of ten straight wins, held jointly by Walter Johnson, of Washington, and Cy Falkenberg, of Cleveland. This hurler is nothing but a youngster and his record is remarkable. He was sent up from the Southern league last season.

Rube Marquard appears to be off on another long winning streak. When he downed the Pittsburg Pirates in a shut-out battle Wednesday he got credit for his eighth consecutive win. And he won Wednesday's battle because he pitched most jam-up ball.

While Marquard and Boehling were setting records, Lefty Hamilton, of St. Louis, was losing after winning six in a row. With a tail-end team his winning mark of six in a row is good. It took the Athletics to swamp his streak.

Carl Thompson, the young collegian, met his first Waterloo since he joined the Atlanta club when he ran afoul of the Memphis sluggers. He had won four straight games when batted from the mound.

Besides seeing two pitching marks advanced and two lowered, Wednesday also saw the start of the ending of the pennant hopes of the Pittsburg Pirates. The Giants just finished winning three in a row from the Pirates and this has about taken the heart from the Clarke tribe. For a short time it looked as if this bunch would be right in the running, but the Giants did the stopping work in jam-up style.

MARQUARD IS REAL STAR



RUBE MARQUARD.

Sailing along in front of the National league, with the pennant in sight—barring an earthquake—the Giants are in better condition now than they were a year ago.

At this time last season Marqaurd, with a long string of victories, was faltering. This year the great left-hander, after slowly rounding into shape, is steaming along at a 40-knot clip, winning game after game and improving with each effort.

Having gained the lead after an uphill climb, the Giants are sailing along easily and McGraw is not forced to work his stars overtime. Instead, the clever little leader is taking advantage of the situation, giving his youngsters a chance whenever opportunity offers and permitting the veterans to take things easy that they may be in better condition when called upon for heavy work.

Pitcher Can't Win Forever; Atlanta Lost

Carl Thompson, After Winning Four in a Row, Got His First Beating Since Joining the Bill Smith Bunch

MEMPHIS, Tenn., July 24.—After putting up a beautiful fight for six innings and playing a one to one game up to that time, Atlanta, through the weakening of Thompson, suffered from the effects of a landslide, score 11 to 2.

In these last two rounds Thompson's stuff appeared to be gone and where the Turtles had only touched his delivery three times up to this period, they started in and registered ten hits and as many runs in their last two frames.

These two innings went as follows:

After Thompson had struck out Ward for the third straight time as a starter for the *seventh*, *Schweitzer beat out* a slow roller to Smith. Abstein followed with a clean double, sending Schweitzer to third. Shanley singled, scoring Schweitzer and Abstein and *then pilfered second.*

Snell was safe on a grounder to Bisland, who tried to catch Shanley at third, but was a moment late. Harrell singled and Shanley scored, while *Snell took third. Snell was caught at* the plate trying to count on Love's grounder. Merritt ended the found by flying out to Welchance.

TEN MEN FACE CARL.

Ten men faced Thompson in the eighth inning, when six hits were made, including a home run by Love and a double by Shanley.

Baerwald opened with a single. Ward *sacrificed.* Schweitzer scored Baerwald with a single. Schweitzer went to second and Abstein was safe at first when Alperman's drooping Smith's throw of Abstein's grounder. Shanley *doubled*, scoring Schweitzer and sending Abstein to third. Welchonce made a desperate run for Shanley's liner, but only tipped the ball with the fingers of his glove.

Abstein and Shanley then scored on Snell's single. Harrell followed with a single and he and Snell scored on Love's home run into the darktown bleachers. Smith flew out to Welchonce and Baerwald, up for his second time, popped to Smith.

Atlanta's runs were few and far between, one coming in the third and one in the ninth. Harrell was steady in the pinches and held the would-be pinch hitters in check.

Box score:

ATLANTA.	ab.	h.	po.	a.
Agler,1b	3	1	13	1
Bisland,s	4	1	1	4
Welch'ce,cf	4	0	4	0
Long,rf	3	0	3	0
Alper'n,2b	4	1	1	2
Smith,3b	4	1	1	2
Bailey,lf	2	1	1	0
Dunn,c	4	0	3	1
Thompson,p	3	0	0	1
xMannish	1	0	0	0
Totals	34	5	24	14

MEMPHIS.	ab.	h.	po.	a.
Love,2b	5	2	2	3
Merritt,rf	4	1	2	0
Baerwald,ss	5	1	1	0
Ward,3b	4	0	0	4
Schw'zer,lf	4	2	2	0
Abstein,1b	4	1	9	1
Shanley,c	4	2	4	0
Snell,c	3	2	7	0
Harrell,p	3	2	0	4
Totals	36	13	27	12

xBatted for Thompson in ninth.

Scoring innings:

	R.
Atlanta	001 000 001—2
Memphis	001 000 37x—11

Summary—Runs, Atlanta 2, Memphis 11. Errors, Atlanta 3, Memphis 2. Two-base hits, Abstein, Love Shanley, Bailey. Home run, Love. Sacrifice hits, Ward, Harrell. Bisland 2. Stolen bases, Manush 2, Long, Abstein. Double plays, Shanley to Love to Snell. Bases on balls, off Harrell 0, Thompson 1. Struck out, by Harrell 6, by Thompson 3. Time, 1:55. Umpires, Hart and Rudderham.

REJOINS CRACKER CLUB



GILBERT PRICE,

Cracker southpaw, who left Atlanta Thursday to join club in Montgomery. His rest should put him in shape to do fine work.

Crackers Meet Montgomery in Warm Fight

For the Second Time Within Three Weeks Contenders for First Place Honors Clash in Hot Series

MONTGOMERY, Ala., July 24.—The Atlanta baseball club arrived at noon *today* to play a farewell engagement in Montgomery, this being the second time within the last three weeks that these aspirants for the leadership of the *Southern* league have met.

Atlanta is now three and one-half games behind the Billikens and in third place, with the Mobile club two and one-half games *ahead of them*, and one game behind Montgomery.

The Crackers, therefore, will have some fight on their hands, as during the Montgomery series, the Billikens will be *fighting to keep* their hold on the skylight, while the Crackers are as hard as a squirrel to keep on the ground.

Following the series with the league *leaders, the Atlanta* club journeys to Mobile for a four-game series before returning to their home lot for five contests to be played in three days at Nashville. This four-game series with *Mobile is also* a repetition of what has happened within the last two weeks.

The Atlanta team is in good shape and, with Price and Conzelman back in form, they should climb at a greater *rate than* they have done when they come off their temporary hitting slump.

In today's game Clarke or Conzelman will probably be on the mound for Atlanta, with Chapman doing the rough work, while Elmer Brown, one of the league's best will be Johnny Dobbs' selection. Donahue will catch for the home team.

The weather is cool and a little cloudy.

Club Standings

SOUTHERN	W.	L.	Pct.
Clubs.			
Mont'y	56	40	.583
Mobile	57	43	.570
Atlanta	59	41	.590
Chatta.	48	44	.522
Birm'ham	47	44	.516
Memphis	47	55	.470
Nashville	41	59	.410
N. O.	31	59	.344

SOUTH ATLANTIC		
Clubs.	W.	L.
Columbus	16	8
Savannah	13	10
Albany	12	12
Jacks'lle	11	13
Macon	11	15
Macon	9	15

NATIONAL			AMERICAN.		
Clubs.	W.	L. Pct.	Clubs.	W.	L. Pct.
N. York	61	28 .701	Phila.	64	27 .703
Phila.	50	33 .602	Cleveland	55	32 .632
Chicago	46	43 .517	Washton	52	39 .571
Pittsburg	43	44 .506	Chicago	53	45 .541
Brooklyn	39	45 .476	Boston	42	46 .477
Boston	37	49 .430	Detroit	39	57 .406
St. Louis	35	54 .393	St. Louis	38	59 .392
Cincin'ti	35	56 .385	N. York	28	59 .321

EMPIRE STATE			GEORGIA-ALABAMA.		
Clubs.	W.	L. Pct.	Clubs.	W.	L. Pct.
Cordele	14	8 .636	Gadsden	37	30 .552
Valdosta	11	9 .550	Newnan	36	32 .529
Thomville	11	10 .524	Opelika	35	34 .507
Brunsw'k	10	10 .500	LaGrange	34	34 .500
Americus	10	12 .455	Anniston	32	38 .457
Waycross	7	14 .333	Talladega	31	39 .443

Other Results

APPALACHIAN LEAGUE

Morristown 5, Bristol 4.
Johnson City 5, Knoxville 2.
Middleboro 11, Rome 4.

CAROLINA ASSOCIATION

Winston-Salem 5, Asheville 0.
Asheville 4, Winston-Salem 1.
Greensboro 5, Charlotte 1.
Raleigh 8, Durham 5.

VIRGINIA LEAGUE

Roanoke 7, Norfolk 2.
Newport News 4, Portsmouth 1.
Petersburg 2, Richmond 2.

INTERNATIONAL LEAGUE

Baltimore 4, Toronto 3.
Montreal 6, Jersey City 4.
Newark 8, Buffalo 3.
Rochester 5, Providence 1.

AMERICAN ASSOCIATION.

St. Paul 2, Columbus 0.
Columbus 8, St. Paul 2.
Minneapolis 5, Louisville 0.
Minneapolis 2, Louisville 0.
Others postponed.

FEDERAL LEAGUE.

St. Louis 6, Chicago 4.
Indianapolis 6, Pittsburg 4.

COTTON STATES LEAGUE

Columbus 5, Meridian 4.
Clarksdale 3, Pensacola 2.
Pensacola 2, Clarksdale 0.
Jackson 2, Selma 0.

TEXAS LEAGUE

Houston 5, Fort Worth 0.
Galveston 2, Austin 1.
San Antonio 7, Dallas 3.
Beaumont 4, Waco 3.

Batting Figures

Tommy Long found the ball in Wednesday's game and hit at a .666 clip sending his average up a few points. Welchonce still has a good lead over the field.

Players.	G.	AB.	R.	H.	Pct.
Welchonce	95	380	62	127	.334
Long	94	363	71	118	.322
Smith	93	320	60	100	.313
Agler	94	326	54	90	.281
Alperman	96	380	58	106	.279
Chapman	29	89	8	24	.270
Dent	17	46	8	12	.267
Bisland	79	269	32	70	.260
Thompson	22	88	1	15	.255
Bailey	96	264	33	66	.250
Price	28	67	2	15	.224
Manush	46	144	20	32	.222
Connelman	9	26	0	5	.192
Dunn	95	166	14	28	.169
Clark	1	2	0	0	.000

Players Must Keep From Swimming Pool

(By Associated Press.)

CHICAGO, July 24.—Manager Clark Griffith, of the Washington team, has ordered his athletes to keep away from Lake Michigan when the Senators are playing here. This became known today when it was learned that Outfielder Shanks had a narrow escape from serious injury on Monday night when he dived into shallow water and hurt his head. He turned his ankle in scrambling to shore and will not be able to play for several days.

HOW GEORGIA GRID STARS ARE PREPARING FOR GAME

This summer there is not so large a peach packing colony as there was last, and so the college athletes are indulging in various means of whiling away the time until the whistle blows next fall.

A line on the Georgia athletes may be gotten from the following sketches:

Blitz Powell: The quick-hitting fullback, is improving his motive power by a walking tour through Europe.

John Henderson: Is a walking advertisement for a soft drink. John is traveling through north Georgia collecting the same nickels that once built the Candler building.

"Skippy" Conyers: The 190 pounder who has been learning football from Georgia's big linesmen and who will probably land a berth next fall, is in Athens attending the summer school.

Charlie Thompson: Is assisting Conyers.

Hitchcock: Is strengthening his arms for the onslaught of opposing backfields by patiently guiding "Beck" through the rows of cotton and corn.

Dave Paddock: Is nursing his speed and generalship in a canoeing trip through New England rivers. Dave has plenty of time to ponder in the solitudes over plays for the coming season. He is dependent upon his daily catch of fish for his food, and will doubtless be trained lean when he arrives.

Bright McConnell: Is a promising aspirant for a tackle position in the Kansas wheat fields.

"Pink" Malone is summering in Monticello; as a pastime he buys watermelons and sells them in carload lots. He is becoming so prosperous that he don't know whether to return or to stick to his last.

Steve Crump: Is walking, swimming and chopping wood in his home in Macon.

Ed Broyles: Is at home in Atlanta golfing and swimming.

Bob McWhorter: Is working in the legislature.

Ed Dorsey: According to reports from Athens is growing.

COBB VS. JACKSON

Cobb lost his lead over Jackson in Wednesday's game, and Cleveland's pride went one point ahead of him in the batting race.

Player—	G.	AB.	R.	H.	Pct.
Jackson	89	315	68	125	.397
Cobb	66	215	39	85	.396

Motor Events Friday Night

The Motordrome races suffered another postponement at the hands of the weather on Wednesday night. Instead of running the races on Thursday night as would naturally be expected, the managers have decided to postpone them until Friday night this time.

In skipping Thursday they have missed the only promising day which has presented itself since the races were originally scheduled, and it would be Prince Buck to draw rain again on Friday night. In this case the races will probably be run Saturday.

Young Star Disposes Of Tennis Champion

OMAHA, Neb., July 24.—The biggest surprise in the fourth national clay court tennis tournament was sprung Wednesday when Rolland Hoerr, St. Louis, who won the Missouri Valley championship last week *at Kansas City*, was eliminated in the fourth round by R. Larmon, eighteen years old, of Omaha. The score was 1-6, 6-4, 6-3. Other results in singles of the fourth round were:

F. H. Harris, Brattleboro, Vt., beat Joe Adams, 6-0, 6-2.

Merrill Hall, New York, beat Lyman McConnell, Omaha, by default.

Drummond Jones, St. Louis, beat H. S. Koch, Omaha, 6-3, 6-0.

In the third round of doubles:

Merrill Hall, New York, and F. H. Harris, Brattleboro, Vt., beat Verns Lichty, Waterloo, Neb., and Rube Rath, Waterloo, Iowa, 6-1, 6-0.

Pat Scanlon Dead

INDIAN ORCHARD, Mass., July 24.—Patrick J. Scanlon, fifty-three, professional baseball player, dropped dead in his home in Lyons street of heart disease. He formerly played in Macon, Atlanta, Rome, Athens and Griffin, and Troy, N. Y. His widow survives.

Former Stars Are Winning

BOSTON, July 24.—Those veteran tennis masters, W. A. Larned and B. C. Wright, maintained the winning form they exhibited Tuesday in their first joint doubles match together on the way into the fourth round of the eastern doubles championship. Wright and Larned disposed of H. C. Johnson and E. H. Whitney, of Boston, by a score of 6-3, 6-3, 2-6, 6-2.

Other matches in the third round of the doubles resulted:

R. Harte and G. C. Caner, Philadelphia, defeated J. Norwell and N. P. Hallowell, 7-5, 6-2, 3-6, 6-4, 6-2.

G. F. Touc..ard and W. M. Washburn, New York, defeated Oakes Ames and Gardner Beals, Boston, 6-3, 6-3, 6-4.

N. W. Niles and — S. Dabney, Boston, defeated F. J. Sulloway, Concord, N. H., and R. Bishop, Boston, 6-4, 4-6, 6-3.

In the fourth round of singles for the Longwood cup, W. J. Clothier, Philadelphia, defeated F. C. Inman, New York, 6-1, 6-2, and G. F. Gardner, Jr., Boston, defeated J. C. Devereux, Boston, 6-1, 6-4.

STARS OF ONE DAY

Derrill Pratt's best efforts could not net him a hit in four times at bat.

Dode Paskert: Faced the pitcher five times and picketed two fast ones.

Tris Speaker: Hit two in four trials.

Johnston, of Cleveland, was up three times and got one hit.

Joe Jackson: Scored two runs and out of four times up he hit safely three times.

Zach Wheat; Had a busy day. He was up three times, scored as many runs and made as many hits.

Jake Daubert: Was up three times and hit two.

Red Smith: Connected once in four trials.

Bean Leaves Marist Teams

Joe Bean has left Marist college.

This announcement will bring sorrow into the hearts of every lover of clean athletics, for it was none other than Joe who put Marist on the athletic map and started the move which made amateur athletics take such a hold on the Atlanta public. It was announced today that owing to the lack of finances Joe would not be with the school any more.

Right now Bean does not know what he will do but he is sure to remain in Atlanta in some capacity. He likes the city and intends to make his life work here in the upbuilding of amateur athletics. He is a marvel at handling the boys and some school or college will pick up an efficient coach or instructor if Bean is given a place.

Negro Mission Fund

The Negro Baptists' State B. Y. P. U. has raised more than $1,000 during the past year for education and missions. This announcement was made Wednesday at the meeting which closed their annual convention.

T. J. Simpson, of Albany, delivered the sermon of Wednesday morning and W. L. Craft, of Nashville, spoke at the evening session.

Pirates Buy Hurler

PITTSBURG, Pa., July 24.—The Pittsburg National league club announced today that Pitcher L. W. Delhi had been bought from the Great Falls, Mont., club. Delhi formerly was with the Los Angeles club and with the Chicago Americans.

HOW CLUBS PLAY TODAY

MOBILE, Ala., July 24.—Chattanooga will play a three-game series with Mobile commencing on Monroe field this afternoon. Burns will be on the mound for Chattanooga, with Street behind the bat. For Mobile, Campbell will pitch with Schmidt at the receiving end.

Manager Schwartz, of Nashville, believes the Volunteers have made a purchase of Third Baseman Spratt, under contract with Montgomery, but farmed out to Selma team of the Cotton States league. He will report at New Orleans today.

NEW ORLEANS, July 24.—Beckenridge and Gibson, for Nashville, with Walker and Adams, for New Orleans, were the batteries announced for the first game of the series this afternoon. The weather cleared off today and probabilities were the game would not be interrupted by rain.

MEMPHIS, Tenn., July 24.—With the loss of one game out of a total of eleven played on the home grounds since the return here from their last trip around the circuit, the locals today will begin a three-game series with Birmingham.

In an effort to prolong their winning streak, Memphis will probably present Newton and Seabough to oppose Evans and Mayer for the visitors. The weather is threatening.

Hold Ball on 328 Yard Drive

(By Associated Press.)

BOSTON, July 24.—Members of the Brasburn Country club declined to recognize as a world's record the holing out of a 306-yard shot by E. P. Allis, III, for the play of the western golf championship at the Homewood Country club, Chicago, yesterday.

The amateur record is claimed for John G. Anderson, of Newton, who on September 23, 1908, ran down a 328-yard drive from the tee to the sixteenth green on the course of the Braeburn club.

Where They Play

SOUTHERN LEAGUE.

Atlanta in Montgomery.
Nashville in New Orleans.
Chattanooga in Mobile.
Birmingham in Memphis.

SOUTH ATLANTIC LEAGUE.

Charleston in Jacksonville.
Columbus in Macon.
Albany in Savannah.

NATIONAL LEAGUE

Cincinnati in Boston.
St. Louis in Brooklyn.
Pittsburg in New York.
Chicago in Philadelphia.

AMERICAN LEAGUE

Off day.

EMPIRE STATE LEAGUE

Thomasville in Americus.
Cordele in Waycross.
Valdosta in Brunswick.

GEORGIA-ALABAMA

Newnan in Talladega.
LaGrange in Gadsden.
Anniston in Opelika.

EAST LAKE GOLFERS MEET; BROOKHAVEN PLANS TOURNEY

First Big Tournament of Season Over Course at Capital City Country Club

The first real big golf tournament held over the excellent nine-hole course of the Capital City Country club at Brookhaven will be started with the qualifying round on August 2. During the past year several small tournaments have been held over the course, but it is now possible to play real championship golf on these links, careful attention having placed them in the best of shape.

In the past three months golf has taken hold in leaps and bounds at the Brookhaven links and now the course is thronged each afternoon. It is estimated that fifty new pupils have taken up the game within the past month and more are daily buying clubs and starting lessons. The Brookhaven course has grown popular with the extra care being shown in keeping the course in good shape.

The tournament at Brookhaven is for the club championship with the qualifying round on August 2. The first round will then be finished by August 5, the second round by August 7, *the third round by August 9 and the* finals by August 11. This will give the golf lovers a week of play that should turn up some good scores.

A handsome cup has been offered the *winner of the first flight* with trophies for the winners in each of the other flights out till. It is believed that three flights will fill, practically every golfer at the club having announced *his intention of entering.*

CRACKERS FALL DOWN

The Turtles had the decided edge on the Crackers as wielders of the stick in the past three games, but in the field the Crackers had the advantage of their opponents.

BATTING.

Club—	AB.	R.	H.	Pct.
Memphis	96	16	26	.271
Atlanta	97	6	21	.217

FIELDING.

Club—	PO.	A.	E.	Pct.
Atlanta	75	40	4	.966
Memphis	81	35	5	.951

East Lake Golfers Play Qualifying Round for J. Carroll Payne Trophy

Activities over the East Lake golf links will be resumed on Saturday, when the qualifying round of the J. Carroll Payne tournament will be started. The qualifying round is to be played during Saturday with the players qualifying according to net scores.

The tournament for the Payne trophy is a handicap event and will see probably eighty players working for the honors in the several flights. The qualifying round will be followed by the first and second rounds by July 31, the third round by August 2 and the finals by August 3. Each match in all flights will be for 18 holes.

The tournament for the president's cup has just been wound up and all the players at the club are anxious to get away in another. Since the completion of the last tournament several players have become proficient enough to participate in the Payne match and the entry list will be much larger than in the last.

All the players at East Lake are now priming themselves for the big invitation tournament to be held August 14, 15 and 16. At this there will be scores of visitors and it is hoped that Atlanta will be able to return a few winners. Many visitors from Birmingham, Nashville, Chattanooga, Montgomery, New Orleans and several other southern cities are expected to enter.

Favorites Are Out in Front

CHICAGO, July 24.—Robert A. Gardner, of Hinsdale club, Chicago, former national champion, crowded in among *the leaders in the Western Golf asso*ciation's annual tournament Wednesday, by defeating Mason Phelps, twice western title holder, 3 and 2, in the second match round, after 36 holes of brilliant play. "Chick" Evans, present western champion, went through the rounds easily, defeating Frank Walsh, the Rockford star, 4 and 3.

"Ned" Allis, of Milwaukee, who downed J. N. *McDonald, of Chicago*, 4 and 3, is the only out-of-town contestant among the eight survivors in the championship struggle.

Henry Heyburn, of Louisville, was defeated by A. C. Perry, *of Chicago*, 3 and 1 in a match that furnished another surprise, for Heyburn expected to go into the semi-finals.

Other results of the second champ*ionship round:*

W. K. Wood, chicago, defeated John Simpson, Galesburg, 6 and 5. Fraser Hale, Chicago, defeated C. B. Cory, Chicago, (default.)

H. W. Lockett, Chicago, defeated C. B. DeWolf, Chicago, 3 and 2.

Joseph Leduc, Chicago, defeated E. R. Morrison, Kansas City, 7 and 6.

CHANGES FOR JUST A DAY

Montgomery increased her lead by trouncing the Barons by an 8 to 0 score, while Mobile won from the Vols in the same fashion. Atlanta's loss puts her three and a half games behind Montgomery.

Marquard pitched another victory for the Giants, while the Phillies lost one.

The Athletics, Senators and Naps all won their contests, thus holding their relative positions in the American race.

Another McWhorter Star As Athlete

Howard McWhorter, brother of Georgia's star halfback, who will, himself be at the University next season, twirled a no-hit game on Monday.

McWhorter is playing in the Athens City League this summer with the office men's team. His no-hit game was worked against the Railroad team.

McWhorter's regular position is first base.

RESULTS

SOUTHERN LEAGUE.

Score by innings: R. H. E.
At Montgomery..... 141 000 00—6 4 1
Birmingham..... 003 120 0—6 11 1
Gregory and Mayer; C. Brown and Dreyfus.
Umpires, Wright and Breitenstein.
At Mobile..... 000 120 0—3 11 1
Nashville..... 000 000 0—0 5 0
Beckenbridge and Gibson; Case and Schang.
Umpires, Stockdale and Pfenninger. Called on account of rain.
New Orleans-Chattanooga, rained; no game.

NATIONAL LEAGUE.

Score by innings: R. H. E.
At Philadelphia..... 032 200 010—8 11 0
Chicago..... 245 111 01x—15 18 1
Marshall, Imlay, Chalmers, Rixey, Rennie and Killefer; Cheney, Humphries, Smith, Cullop, Umpires, Klem and Orth.
At New York..... 000 000 000—0 2 1
Pittsburg..... 000 000 000—0 5 2
Mathewson and Meyers; McQuillan and Gibson. Umpires, Byron and Rigler.
At Boston..... 002 010 10x—4 8 1
Cincinnati..... 000 000 000—0 4 1
Tyler and Rariden; Packard and Kling. Umpires, Brennan and Eason.
At Brooklyn..... 000 111 40x—7 12 1
St. Louis..... 100 000 010—2 10 2
Yingling and Miller; Harmon and Wingo and Hildebrand. Umpires, Rigler and Byron.

EMPIRE STATE LEAGUE

Score by innings—First game: R. H. E.
At Waycross..... 000 000 000—0 4 1
Cordele..... 000 120 10x—4 9 1
Jordan and Coveney; Fillingem and Johnson. Umpire, Gentile.
Second game:
At Waycross..... 000 000—0 6 1
Cordele..... 200 03x—5 6 1
O'Brien, Jordan and Coveney; Wilder and Bowden. Umpire, Gentile.
Morning game:
At Brunswick..... 000 000 00—0 4 1
Valdosta..... 000 000 02—2 7 1
Cates and Kite; Zeltzes and Gibbons. Umpire, Derrick.
At Americus..... 000 000—0 4 1
Thomasville..... 200 000—2 5 1
Stewart and Manchester; Roth and Dudley. Umpire, McLaughlin.

SOUTH ATLANTIC LEAGUE

Score by innings: R. H. E.
At Charleston..... 000 002x—2 7 1
Columbus..... 000 000 000—0 5 1
Batteries—Woolfe and Menefee; McComas and Thompson. Umpire, Barr.
First game:
Score by innings: R. H. E.
At Macon..... 000 000 404—4 11 1
Savannah..... 000 001 003—2 11 1
Batteries—Martin and Humphries; Roberts and Geibel. Umpire, Moran.
Second game:
At Macon..... 000 000 00—0 2 2
Savannah..... 000 000 02—2 7 1
First game:
At Albany..... 000 200 00x—2 7 1
Jacksonville..... 000 000 00—0 4 1
Batteries—Lubersen and Wells; Wilder and Jacobs. Pender.
Second game:
At Albany..... 020 000 00x—2 5 1
Jacksonville..... 000 000 00—0 4 0
Batteries—Duggiesby and Wells; Burnsides and Rossbo. Umpire, Fender.

GEORGIA-ALABAMA LEAGUE

Score by innings: R. H. E.
At Gadsden..... 120 000 00x—4 7 1
Talladega..... 000 000 00—0 4 1
Batteries—Sigmon and Jorda; Robertson, Groenwood and Richards.
At Anniston..... 241 000 10x—8 14 0
LaGrange..... 200 000 00—2 5 3
Batteries—Stevenson and Sheppard; Yoder and Billingsley.
At Newnan..... 000 100—1 5 6
Newnan..... 000 000—0 2 1
Batteries—Luttrell and Rice; Canting and Bone. Called on account wet grounds.

AMERICAN LEAGUE

Score by innings: R. H. E.
At St. Louis..... 000 010 000—1 5 1
Philadelphia..... 001 002 20x—5 12 0
Batteries—Hamilton, Baumgardner and Agnew and McAvoy; Bender and Thomas. Stroppires, Evans and Sheridan.
At Chicago..... 010 000 000—1 6 1
Washington..... 000 002 001—3 9 2
Batteries—Scott, O'Brien and Schalk; Johnson, Boehling and Henry. Umpires, Dineen and Egan.
At Cleveland..... 000 203 00x—5 10 0
Boston..... 300 000 000—3 6 2
Batteries—Falkenberg and Carisch; Pastor, Leonard and Thomas and Carrigan. Umpires, O'Loughlin and Hildebrand.
New York-Detroit—Rain.

Driver Heavily Fined For "Holding" Horse

BUFFALO, N. Y., July 24.—Childs, the driver of Leita J., winner of the 2:14 pace, the first event on the card of the grand circuits at Fort Erie, was fined $250 and the judges declared all pools off on the race. The Assessor and Blue Line were equal favorites in the race pools and Geers won the first heat handily. Blue Line captured the second heat and the third went to Geers. After Leita J. captured the fourth, fifth and sixth heats Driver Childs was called into the stand and the judges announced the fine and declared the pools off, claiming Childs did not try in the early heats.

The feature event of the card, the King George V. stake, $10,000 purse for 2:16 trotters, was won in straight heats by the Lexington mare, Peter Manning, driven by Bonyon. Tenaron sold a rank outsider in the pools, Uncle Biff being favorite.

Big Series With Montgomery Opens With Thurday's Game

HANK LOOKS FOR THE MONEY---BUT!

---BY FARREN



THE SPORTLIGHT
BY GRANTLAND RICE

JOSEPH BOEHLING.

Who's out there leading the league today?
Johnson or Walsh or Wood?
Who's out there pitching the winning way,
Something better than good?
Walter the Wizard, or Smokey Joe,
Or Plank with the records rolling?
The answer comes with a sudden blow—
"A bloke by the name of Boehling."

You never heard of the cove before,
His cog had a bush league ring;
He was never a part of the winning score
When the bunch lined up this spring;
Aye, he was a dub and a One Worst Bet
When the clan first started coaling;
But today, who's out there leading the set?
A bloke by the name of Boehling.

HOW THEY MOVE ALONG.

Two years ago a Washington scribe saw young Boehling work, tipped him off to Griff and last season he was looked over and sent to Worcester in the New England league. There he won fourteen and lost eight games. Griff needed a left-hander worse than a million dollars and decided to take another chance on the green southpaw. He figured it a long shot but decided to continue nursing his youngster this spring. One day he stuck Boehling in and Boehling won. He was tried again and won again. Then he beat the Red Sox and tore on a couple from the mauling Mackmen. A youngster good enough to throttle the Mackmen twice was good enough for Griff. He sent him along in his turn and up through Sunday the southpaw in his first year out had tied the season's record of consecutive wins. Late July found him without a defeat where even the redoubtable Johnson had been set down on five occasions.

Such is baseball. Last spring Griff mourned the fact that left-handers were disappearing off the earth. "There are none left," wep the old Fox. And there at his elbow was a youngster poised and waiting to tie a record which Johnson, Plank, Falkenberg, Gregg, Mathewson, Seaton, Alexander and Walsh had been unable to beat.

If Boehling pans out as per promise—if he develops as he should, it takes no wonderful imagination to figure where the Senators will be in 1914 with a companion piece de southpaw to the greatest arm in the profession.

THE KRAUSE CASE.

Boehling's case is almost identical with that of Southpaw Krause, who broke in with the Athletics some years ago and peeled off ten straight his first season out. That was about Mr. Krause's last stand beneath the spotlight, but Boehling looks to have the stuff. The youngster has speed and a fine curve ball, the courage and the elements of control. All he needs—well, what does a man need good enough to go unbeaten the first three months?

The Giants have established a conservative lead with Larry Doyle, their leading slugogomist in a three months' slump. When Larry regains hitting.

THE CASE OF COBB.

It has been no great secret that Ty Cobb was anxious to break away from the Tiger fold. Tyrus has been a member of the Detroit colony for eight years and the sudden shift in his club's fortunes has soured him on his environment.

Ty was a member of three pennant winning clubs in Tigertown and two others that were contenders a part of the time. Then the old clan was dismantled; Shaefer, O'Leary, Delehanty, Mullin, Donovan and others passed out and the situation veered from a crimson to an indigo tint.

Tyrus is an athlete teeming with temperament. Temperament has gotten into a good bit of trouble but it has also been one of his main assets. He has been in the game for the love of it as much as for the pay and it isn't hard to understand just why he should desire a change of scene. Just as Case showed remarkable improvement when shifted, Cobb would probably take on a new lease of life if placed in another town. Any number of stars have worn the edge off in one spot, only to revive and get going again when shifted.

And it wouldn't be a bad thing for the game if Cobb could display his wares in another city with Detroit provided an equal exchange.

Cobb in many quarters has been regarded as a trouble maker, but a wonderful outfielder who can bat .400 or more and steal from sixty to eighty bases still has his use. And we have never believed that Cobb, correctly handled, would be a bad man for a club.

REBUILDING VOL BUNCH

President Hirsig stated that he intended leaving for Detroit tonight for a conference with President Frank Navin, of the Detroit Tigers, in regard to Frank Gibson, the locals' fast little receiver. Gibby is the property of the Tigers and can be recalled at any time, and as he has been going so good with the Vols, it is the earnest desire of the local mogul to secure the receiver for the 1914 season. It is understood that several clubs are anxious for Gibby, but it is believed that Nashville has the first claim and will be successful in retaining him for next season. Gibby is a big show in the Southern circuit and is recognized, practically all over the league, as the best in the lot. While in Detroit, President Hirsig will look out for new material for next season, determined to have a winning club the coming year. He may be able to pick up some more classy artists like Gibson, while in the Tigers' lair.—Nashville Banner.

THE index finger of opportunity points boldly to The Journal Want.

W. & A. Is Winner

HILLS PARK, Ga., July 24.—The W. & A. yard office team defeated the Southern railway team Tuesday, July 22, by a score of 6 to 1. Feature of the game was the pitching of W. D. Smith, of the W. & A. team. Score by innings:

	R.	H.	E.
Southern.. .. .. .

Want Ads FREE

Find the Want Ad Meant for You

For its readers The Atlanta Journal will insert free Want Ads of two lines or less, body type, 2 times under these classifications: Wanted Help, Male or Female (not commercial); Wanted Situations, Male or Female; Lost and Found; Wanted Boarders and For Rent Rooms, Furnished or Unfurnished (Atlanta Private Homes); For Sale, Household Goods; Exchange (Not Stocks, Bonds or Real Estate).

Free Want Ads should be handed in at The Journal business office before 10 a. m. of the week-day issue of publication and before 4 p. m. Saturday for insertion Sunday.

If the first three time order does not fill your want, you are welcome to repeat it as many times as may be required.

Regular rates will be charged for later orders, for all telephoned orders, for all ads signed care The Journal, for all Want ads in which larger than body type is used, for any excess of two lines and for all classifications not named above.

Want Ad Rates

One time, 10c a line.
Three times, 6c a line.
Seven times, 5c a line.

The reduced rates are for consecutive insertions.

Seven words of average length are counted as a line.

The minimum charge is the price of two lines.

Free Want Ads are inserted wholly at the risk of the advertiser without recourse for any cause upon The Journal.

Phone Your Charge Wants

Main 2000
Atlanta 423

The Journal Covers Dixie Like the Dew

WANTED HELP—MALE

COMPETENT, well experienced hotel steward. 1018 Century bldg.

WANTED—Experienced man to grade and build tennis court. Call 27 W. Sixteenth st. Th

CHAUFFEUR—White, must be mechanic. Address Chauffeur, Box 14, care Journal.

ENERGETIC man to sell real estate, experience unnecessary. Apply 1520 Candler building.

FOR COLORED southern automobile school, day and night classes. Commencing 1st and 15th; etc.

WANTED—Energetic man to sell real estate; experience unnecessary. Apply 1502 Candler bldg.

WANTED—Automobile mechanic. Steady employment, good wages. Miami Garage, Miami, Florida.

WANTED—Fireless plumber, eight hours, $4 per day, no trouble. Thos. G. Brittingham, Augusta, Ga.

PLASTERERS WANTED—Cornice hands; good wages for good men. Citizens and Southern Bank, Augusta, Ga.

WANTED—Railway mail clerks, $75 to $159 month. Details free. Franklin Institute, Dept. 59 F, Rochester, N. Y.

WANTED—A good planing mill man that can make quick changes on machines. Address P. O. Box 97, Thomasville, Ga.

WANTED AT ONCE—Firstclass white barber; guarantee $15; can make $18 to $22 per week. Wire at once. J. A. Jolliffe, Jesup, Ga.

WANTED—Sober, reliable pressman; also job press feeders; state full particulars and wages expected. E. L. Chandler, Tallapoosa, Ga.

WANTED—Men to call at Moler Barber college, 38 Luckie street for free shave and hair cut. All work done under skilled instructions. Give us a trial.

WANTED—Ambitious young men to become trained salesmen and learn while earning. Write for particulars. Bradstreet System, Rochester, N. Y. Th

AN INTELLIGENT person may earn $100 monthly corresponding for newspapers. No canvassing. Send for particulars. Press Syndicate 809 Lockport, N. Y.

WANTED—Barbers to know that we carry a full line of fixtures and supplies in stock in Atlanta. Write for catalogue. Matthews & Lively, Atlanta, Ga.

MAIL CARRIERS WANTED—$65 to $100 month. Atlanta examinations soon. Specimen questions free. Franklin Institute, Dept. 45 F, Rochester, N. Y.

COMPLETE automobile repair and driving course, tuition secured. $25.00. Automobile Repair and Instruction Co., Porter Place Garage building, S-3d floor. Main 4911.

YES, shave 10c, hair cut 15c, massage 15c, at 41 Marietta street, 4 East Mitchell, 115 Edgewood, 59 Whitehall, 56 Peachtree. Best white workmen. Clean linen. Baths, 15c.

WANTED—Three single men to travel with manager advertising and work for old firm; men reared in country preferred; state age and occupation. Write J. B. Wortham, Sylvester, Ga.

WANTED—Active, energetic solicitors to interview automobile owners for tire remedy endorsed by leading supply houses. Kenseaw Supply & Equipment Co., 305 Third National Bank.

BE A DETECTIVE Earn from $150.00 to $300.00 per month; travel over the world. Write C. T. Ludwig, 605 Westover bldg., Kansas City, Mo.

USE YOUR spare time to build up a mail order business for your own. We help you get started for a share in profits, 27 opportunities. Particulars free. Mutual Opportunities Exchange, Buffalo, N. Y.

ATLANTA MAIL CARRIERS—Postal clerks, wanted $65 to $100 month. Write Norton, ex-examinations coming. Common education sufficient. Sample questions free. Franklin Institute, Dept. 50 F, Rochester, N. Y.

DRAUGHON'S Business College, Atlanta. Enter any time; catalog free. SUMMER RATES.

MEN WANTED to learn barber trade. We teach by free work and save years of apprenticeship. No work, no wages. Wages while learning. Tools given. Wages in finishing department. See our offer. Moler Barber college, 38 Luckie street.

YES, Prof. G. O. Branning teaches the barber trade. 61½ east. We teach in half the time of other colleges. We have more good positions in our shops only $30. Why pay more? Thousands of our graduates making big wages. Is making good wages. Good wages while learning. Atlanta Barber College, 10 E. Mitchell street.

WANTED—Young man, over twenty-one years of age to take interest in light and profitable business. Must be honest, energetic and able to invest $200. Balance to be paid out of profits as rate earnings of the business. Salary to start $30 weekly. Inquire 1203½ Peachtree street office No. 7.

WANTED—At once, for local company, two or three young men artistically inclined to learn commercial art. Must have $14.50 to cover cost work guaranteed, $18.00 per week while learning. Call at once; no trifler need apply, as I must have help. Apply to M. Shearer, Artist, 103 Spring st., city.

WANTED—BOYS TO CARRY ROUTES IN AFTERNOON AND SUNDAY MORNING. APPLY AT THE FOLLOWING PLACES: ATLANTA JOURNAL MAIN OFFICE; SUB STATION NO. 1, 495 EDGEWOD AVE.; SUB STATION NO. 2, 212 LEE ST.; SUB STATION NO. 3, 792 MARIETTA ST.

(CONTINUED IN NEXT COLUMN.)

AUCTION SALE OF FURNITURE

THE Southern Auction and Salvage Co., at 90 South Pryor, will buy or sell your furniture, household goods or pianos. Phone Bell 2424.

WANTED HELP—MALE

A LARGE manufacturer of carbon paper and typewriter ribbons is desirous of meeting a progressive young man that wishes to establish himself in a permanent and profitable business. This territory is open to the right man that can show a successful record. Answer giving past experience and references, X. Y. Z., Box 121, care Journal.

WANTED FOR U. S. ARMY: Ablebodied unmarried men between ages of 18 and 35; citizens of United States, of good character and temperate habits, who can speak, read and write the English language. For information apply to Recruiting Officer, 107½ Second ave., Birmingham, Ala., 411 Cherry st., Macon, Leonard bldg., Augusta, or Broad and Marietta sts., Atlanta, Ga.

GOOD PAY while learning trade in United States navy. Many different jobs open to men over 17, who will enlist. Enter now for big foreign cruise, Panama celebration, San Francisco exposition. Get information and be examined at Navy Recruiting Station, 10 N. Forsyth street, Atlanta, Ga.; or write for free booklet, Making Men, Bureau of Manning, Bureau of Navigation, Box 191, Navy Department, Washington, D. C.

COLORED LABORERS WANTED. APPLY MAGNUS METAL CO., SOUTH PRYOR ST. AND SOUTHERN RY.

STOP MAKING OTHER PEOPLE RICH. Start a mail order business of your own. Profits from $50 to $250 a week. I made $50,000 the first five years. I will show you how. Began with $10,000 the first year. Began with $5. No matter where you live I will show you how to start small in your own home, in spare time evenings, at first. Experience unnecessary. NO CANVASSING. Send today for my illustrated free booklet. It tells how I can help you. Heacock, 4-5093 Lockport, N. Y.

BOYS WANTED—We are now enrolling the second class of the Fotte & Davies Apprentice school, and will be pleased to consider applications from bright, ambitious boys, between the ages of 14 and 15 years, who have completed at least the 8th grade in the public schools, or equivalent work. This is an opportunity for boys who are not able to enter the printing business under competent instruction, and continue their literary education in the high school branch of the business, and at the same time earn a salary which is regularly increased. We offer steady employment and every opportunity for promotion. Apply to W. L. Davis, Superintendent Apprentice School, Foote & Davies Co., corner Capitol and Milton avenues, from 11 to 1.

WANTED HELP—FEMALE

WANTED—A good cook. Apply 675 Peachtree.

JOB press feeders, Empire Printing and Box Co., 553 Whitehall st.

WANTED—Young lady for typewriter and office work. Call 301 Empire Life building.

WANTED—Experienced white maid at Hotel Ansley. Apply to Mrs. Scott, housekeeper.

WANTED—A white girl for general house work; reference required. 14 East Hunter. T

WANTED—Experienced ruffling machine feeder; no other need apply. Baker & Stanton, 6½ N. Broad street.

WANTED—Good reliable colored woman to cook for couple and live on place. $20 to $25. Charles avenue.

WANTED—Cook without family to stay on place; must have references. Phone Mrs. Eugene Dickey, Ivy 534.

LADY *stenographer* wanted; must *have used* Underwood machine. Answer own handwriting, giving experience and references. Address Help, Box 140, care Journal.

EARN big pay in sports time addressing, folding and mailing circulars; no canvassing; send name and begin making money at once. Bayliss Publishing Co., Bayliss building, Mesa, Ariz.

GIRLS LEARN millinery. Best trade on earth for a woman. Prepare now for fall season. Wages $60 to $100 a month. Ideal School of Millinery, 1001½ Whitehall st.

WANTED—Six women pressers who understand pressing dry cleaning work; must be firstclass; good pay to right parties; state age and experience in first letter. Augusta French Dry Cleaning Co., Augusta, Georgia, Miss.

EXPERIENCED power sewing machine operators to make dresses and middy blouses, steady work at all times and highest prices. Only operators that have made garments in a factory need apply. Enterprise Mfg. Co., 234½ W. Alabama street.

WANTED—At once, two or three young ladies artistically inclined, to do wash and line drawing for fashion plates and commercial art. Must have $12.00 to cover cost of tools and material; when competent will place you in steady position. Call at once to M. Shearer, artist, 103 Spring st., city.

WANTED—Young women and girls desiring attractive positions. Wanted at once by manufacturers' agent, several salesladies to travel and sell dress goods; commission and salary; *must have experience from the large ready-to-wear stores.* Permanent positions and good salaries to those who can qualify. Correspondence confidential. Address Suits and Cloaks, P. O. Box 988, Atlanta, Ga.

WANTED HELP—Male and Female

WRITE MOVING PICTURE PLAYS—Big returns, spare moments unnecessary, you can begin writing one hour after receiving four instructions, details free. Al Bartlett Film Co., Bartlett building.

WANTED—A few good spinners and doffers for day or night line. Write us for full particulars. Aragon Mills, Aragon, Ga.

WANTED—SALESMEN

THREE or four highgrade salesmen to sell finished lots. Five minutes from Five Points, north. Forty dollars cash paid for selling each lot. Reeves & Moran, 702 Empire bldg.

WANTED—High-class reliable state sales manager for a store starting in Atlanta; liberal proposition; commissions $300 to $500 per month. Address the Ashley Specialty Co., Lima, Ohio. Ad

WANTED—Some good men who can sell membership in medical association. Worth $15 to $30 per day to right man. Don't pay your own expenses. Association, Box 132, care Journal.

WANTED—Salesman for high-grade line ciders and vinegars; exclusive or side line; liberal commissions, with weekly settlements; fine opening for good man; references required. Burr Mfg. Co., Chicago, Ill.

SHOE SALESMAN WANTED—Wanted an experienced shoe salesman, one with knowledge of buying; must be quick and reliable and know city trade. Apply by letter stating experience and references; none other considered. Apply by letter to P. S., Box 59, care Journal.

A YOUNG man that is a real red-blooded, top notch salesman to handle a line of undisputed merit in Atlanta; must have the ability and courage to run his own business. Small investment required to start. Call Friday, 304 Ansley Hotel. Ask for Mr. Peacock.

WANTED—TEACHERS

MANY good openings yet. Foster's Teachers' Agency, Third National Bank building, Atlanta, Ga.

SOUTH ATLANTIC TEACHERS' AGENCY, 1125 Atl. Nat. Bank bldg., Atlanta, Ga. Special enrollment to July 15th, 1913. Many calls.

SOUTH ATLANTIC TEACHERS' AGENCY, 1125 Atlanta National Bank bldg., Atlanta, Ga.; male principals; grade teachers; salaries from $50-$90.

WANTED—AGENTS

AGENTS—Men and women, to sell household articles on credit, big commission; money advances on sales. Apply Saturday 9 a. m., 120 Edgewood avenue.

WANTED SITUATIONS—MALE

SPECIAL RATES for Situation Wanted ads. 3 lines one time, 10 cents; 3 times 15 cents, 7 times 25 cents, 1 time a week. These rates are for ads which are signed care The Journal. Other two-line Situation Wanted ads are free.

GOOD PAY while learning trade in United States navy. Many different jobs open to men over 17, who will enlist. Enter now for big *foreign cruise, Panama celebration*, San Francisco exposition. Get information and be examined at Navy Recruiting Station, 10 N. Forsyth street, Atlanta, Ga.; or write for free booklet, Making Men, Bureau of Manning, Bureau of Navigation, Box 191, Navy Department, Washington, D. C.

BRIGHT office boy wants work. Orrin Martin, 1007 Peachtree.

WANTED—Position by boy of fifteen, capable and willing. Phone Main 1316. Th

WELL experienced grocery man desires position at once. Address 28 South Park ave. Th

WANTED—By all-round printer, position at once. Address Box 125, Doraville, Ga. T

CITY salesman wants position at once, steady and reliable. Address P. O. Box 751. W

DRUGGIST—Good front or prescription man; moderate salary basis. 47 Trinity ave. Th

WANTED—Position by young man of 18. Clerking preferred. Good reference, 85 Luckie. T

WANTED—Position by big boy, 15, to do general office work. Answer 95 Venable st. W

COIN-round cabinet maker wants position. Address J. M. Wallis, 66 Echo street, city W

COLLECTOR, age 21, must have work at once; references. Address Collector, 10 Hardin st. W

EXPERIENCED bookkeeper must have work at once. Address J. H. E., Box 2, Chamblee, Ga.

WANTED—Permanent stenographic position by young man, one year's experience. Phone M. 3874.

STENOGRAPHIC position desired for experience and living expenses. R. A. P., 138 Crew street. Th

WANTED—Position as stenobookkeeper, age 20, good appearance. Address John, Box 130, care Journal.

A BOOKKEEPER of several years' experience desires permanent position. Box 111-B, R. F. D. 3. W

BOY of 17 wants position as collector for some grocery company. Fred Mann, 291 Collins street.

ANY kind of house-cleaning, 15c and 20c an hour. Will Martin (colored), rear 125 Magnolia street.

WANTED—Good position by strong, healthy boy of 16; reference given. Address "Quick," P. O. Fourteenth st.

WANTED—Position by young man in wholesale dry goods house. Best references. L. Ingram, Morganton, Ga.

WANTED—Position as millwright in oil mill; long experience and good reference. M., Box 66, care Journal. W

BRIGHT BOY of 16 desires position in an office; have had work. Address E. A. S., Jr., 19 W. Fourth st.

FARMER BOY, age 17, wants place on dairy or any honorable work. Address A. B., Box 122, care Journal. W

YOUNG MAN with experience in grocery store must have work; good references. W. S. 582 Edgewood ave. W

WANTED—Your circular or stenographic business for home work. Prompt and efficient service. Ivy 6032.

YOUNG man, 18, desires light stenographic work. Best references furnished. C. G., 100 Cherokee ave., city.

WANTED—Position at anything; must go to work at once; will work quick. Best of references. X T. 9 Krog st.

A BUILDING superintendent open for engagement, either in or out of city. Address Superintendent, 175 Forrest avenue.

YOUNG MAN, 22, *technical college education*, wants position with construction firm. Box 515, Statesboro, Ga. Th

WANTED—Position by an experienced grocery man; 6 years in the business. Hopkins, Box 39, Whitehall street. Th

WANTED—Position by mechanic; will work in shop or drive car. Best references. Address J., 102 Gilmer st. W

YOUNG MAN—Expert stenographer and office assistant, desires position. References. L. B., 119 Spring st., city.

BRIGHT BOY of 16 desires position in an office. Steady work. Address E. A. Speer, Jr., 19 W. Fourth st.

WANTED—Position by young man stenographer with some experience; willing to leave city. S. Box 20, care Journal.

WANTED—By good, sober man, position anywhere in Florida as trucker or anything. A. B. Johnson, Decatur, Ga. Th

A-NO. 1 canvasser or salesman wants position at once. Have had experience; references. C. A. D., 92 Connally st. W

WANTED—Location in Georgia by an up-to-date dairy farmer and gardener. Address Doctor Carnegie library books for the convenience of operators. Men and boys may nurse in attendance. Apply 8:30 a. m. to 5:00 p. m. Training School, Bell Telephone Exchange, 20 Auburn avenue. Atlanta, Ga.

SALESLADIES WANTED

A LARGE cloak and suit house is desirous of connecting with them five additional saleslades. Must have experience from the large ready-to-wear stores. Permanent positions and good salaries to those who can qualify. Correspondence confidential. Address Suits and Cloaks, P. O. Box 988, Atlanta, Ga.

WANTED—Position by competent young man, age 21, shipping clerk or salesman, well experienced. J. H. S., Ivy 4256. W

A-NO. 1 salesman or collector needs position; married; best of references. Address Knows the city, "P.," 90 Connally st. W

WANTED—Position as building foreman or superintendent, by experienced man; can leave city. Phone West 1302-J. T

COLORED boy, seventeen years, wants job at anything. Best references. Address Anything, L. W., 17 Newman street, Atlanta. Th

YOUNG man with general business experience, up-to-date in every respect. A-1 reference, wants work. J. P. L., 131 E. Ninth. W

WANTED—Position as engineer for large producer gas engine. Can get results. Address P. C. Box 2500, Washington, Ga.

YOUNG MAN desires position as helper in machine shop; have had some experience; references. Address Machinist, Box 1, care Journal.

WANTED—Position as office boy; *desire work in evening after school.* Apply 410 Luckie street, or address Evening.

WANTED—A-1 assorter desires position; wagon or light position with good laundry. Address P. H. Watson, Greenville, S. C.

WANTED—By all-round Country Printer, position in office; can go anywhere, am married. A. R. ROBBS, Douglas, Ga.

WANTED—Position by competent young man, age 21, as shipping clerk or salesman, well experienced in both lines. Ivy 4256. Th

YOUNG MAN, with plenty of experience on farm, wants position as overseer; best of reference. Ivy, 582 Edgewood avenue. Th

EXPERIENCED grocery man desires position at once; best references furnished. P. C., Stanmock, 141 West Alexander street.

YOUNG MAN, stenographer, 18 years, desires position with some reliable firm with chance for promotion. C. G., 100 Cherokee ave.

A NO. 1 front man and soda dispenser, prefers a change, six years' experience; best of references. H. C., care Atlanta Journal.

WANTED—Position as bookkeeper by an experienced and competent young lady; also experienced stenographer. Address L. 153 Spring st. T

BRIGHT BOY, not afraid of work, wants position. Would like to get with concern where will be promoted. C. D., 46 Ormewood ave. W

LAD 14, wants position; must support widowed mother. Not going to school. No bad habits. Atl. phone 5829-A. Call Charlie.

TELEPHONE lines and operator wants permanent position, had several years' experience, willing to work. A. B. McFee, Canton, Ga. T

(CONTINUED IN NEXT COLUMN.)

JOURNAL WANT AD Horoscope

JULY 25.

People having this birthdate are noted for their wisdom and power, when fully developed. The greatest of South American patriots, Simon Bolivar, was born on July 25, 1783, and the story of his life will be helpful to others who have a similar birthdate. Another famous soldier and the secretary of war under Washington was General Henry Knox who was born on this date in 1750.

These men in their activities show strongly what the Leo person may achieve if persistent and alive to his opportunities. Many great financiers have this birthdate as well as lawyers, diplomats and men holding high public positions.

These people have a powerful will and can bend it to their mind upon the accomplishment of their purpose is it little use to try to turn them aside.

A Journal Want Ad will bring good results when used by merchants, druggists or manufacturers to find capable employes. Farming interests will be well sold through a Journal Want Ad.

Some Want Ads are inserted free in The Journal—see first Want Page. For charge ads, ask that they be sent for, or telephone them to Main 2000 or Atlanta 423.

WANTED SITUATIONS—MALE

SPECIAL RATES for Situation Wanted ads. 3 lines one time, 10 cents; 3 times 15 cents, cash with orders always. These rates are for ads which are signed care The Journal. Other two-line Situation Wanted ads are free.

MAN fifteen years experienced in lumber business wants position by August 1st; gilt edge references furnished. Address 1307 Empire bldg. W

BOOKKEEPER and general office man wants position; 3 years' experience. Best of references. Reasonable. Address C. A. B., 93 Summit ave.

ENGINEER, married man, experienced in operating ice machines, electric light and any steam plant. R. Schroeter, 285 Washington ave., Macon, Ga.

EXPERIENCED, licensed druggist and show card writer open for position; good salary expected; references furnished. Red, Box 40, care Journal.

WANTED—Position as assistant bookkeeper or general office work by young man two years' experience. A-1 reference. H. W. Cothran, 704 W. Peachtree st.

WANTED A POSITION—By a registered druggist, with 4 years' experience. The best of reference. Strictly temperate. Address P. O. Box 1, Hapeville, Ga.

WANTED—Position by an all around job and newspaper printer. Sober, 18 years' experience. Reliable and steady. J. H. Latimer, 113 Ninth st., Tifton, Ga.

BY YOUNG MAN—Honest, reliable, best of references. Wants permanent employment that offers future advancement. Address G. J. M., Box 128, care Journal.

A-1 SODA MAN, single, 20, employed, desires position where will be steady. Georgia or A-1 references. Reasonable salary expected. Box 1, Hapeville, Ga.

WANTED—Position by man experienced in grocery store; A No. 1 references given. W. H. Arnold, 110 Cooledge ave., Atlanta, Ga. Bell phone Main 258-J.

REGISTERED, experienced, Georgia licensed druggist, now employed, wishes relief work for month or summer; best of reference. Address C. C. Horton, Pendleton, S. C.

WANTED—Position as oil mill superintendent; have had 10 years' experience. Know the business as foreman on farm; can furnish good reference and begin work after August 1st. Address A. Williams, Box 258-J, R. F. D. No. 5, Rome, Ga.

PRINTER—Firstclass all-round newspaper and job man wants job in well equipped country office. Will go anywhere. Georgia or Florida preferred. Address W. E. Williams, Carterville, Ga.

SITUATION WANTED—By a young man willing to work and quick to learn in any line of business where there is a chance for promotion. Salary no object. Address B. F., Box 94, care Journal.

YOUNG LADY, office assistant desires position by 1st of September. Familiar with bookkeeping, filing and stenographic work. Department store preferred, but not necessary. Answer N. H. L., Box 70, care Journal.

LOST AND FOUND

LOST—Bunch of keys; finder please call Main 2595.

LOST—Small black woven silk shawl. Finder please phone West 732-J.

STRAYED—One bay mare mule, blind in right eye; reward. Address Mule, Box 1, city.

ON DECATUR car Tuesday, 15th, purse containing change, keys. Reward. M. 2031-J. T

FOUND—On Roswell road, No. 2 Brownie Kodak. Call at 1 Ponce de Leon. Ga. T

LOST—Sunday, in or in front of First Christian church, ladys gold bar pin. Finder please phone Decatur 535.

LOST—Last week, 4 or 5 opals, on White-hall between Rich's and Vaudette theater. Call Ivy 3093-J and receive reward.

LOST—One Scotch collie dog, 21st of July, white with black head. Finder please return to T. W. Hadley, 374 Decatur street. Reward.

LOST—Between Georgian Terrace and Mitchell street, gentleman's gold watch and fob. Valuable papers. Finder kindly return to J. T. James, 1045 Peachtree. Liberal reward.

LOST—On Peachtree, near Grand opera house, one gent's watch and picture of Washington and Martha Washington on back. Return 13 Wellborn court and receive reward. Decatur 1.

LOST—In shopping district, Whitehall st., Monday afternoon, lady's black silk umbrella, gold ring handle. Monogram M. M. M. Reward for return. Mrs. Harrison, 202 Pulliam st. Phone Main 4722-J.

RAILROAD SCHEDULES.

Atlanta Terminal Station.
SOUTHERN RAILWAY.
"Premier Carrier of the South."
Arrival and Departure of Passenger Trains, Atlanta.

The following schedule figures are published *only as information and are not guaranteed.*

No.	Arrive From—		No.	Depart To—	
37	Birham	12:01 am	26	New York	12:05 am
35	New York	5:00 am	25	Columbus	5:20 am
29	New York	8:00 am	11	Macon	6:45 am
43	Wash'ton	8:25 am	12	Ft. Val.	7:15 am
13	Shrevep't	6:30 am	35	Birham	5:50 am
28	Jack'ville	6:30 am	7	Chatta.	6:40 am
17	Tocoa	8:10 am	12	Richmond	6:55 am
39	Birham	8:40 am	27	Macon	11:30 am
29	New Y'k	11:15 am	23	Kan. City	7:00 am
8	Chatta.	10:35 am	10	Greenw'd	7:45 am
7	Macon	10:40 am	38	New Y'k	11:00 am
27	Ft. Val.	10:45 am	40	Charlotte	12:00 p'm
21	Columbus	10:50 am	36	Macon	12:25 pm
6	Cincin'ti	11:10 am	30	Columbus	12:30 pm
40	Birham	12:40 pm	34	New Y'k	2:45 pm
20	Columbus	1:40 pm	15	Chatta.	3:00 pm
36	Birham	2:30 pm	39	Birham	4:30 pm
39	Charlotte	3:55 pm	18	Tocoa	4:30 pm
5	Macon	4:00 pm	2	Columbus	5:10 pm
34	New Y'k	5:00 pm	6	Cincin'ti	5:10 pm
15	Brunswick	7:30 pm	28	Ft. Val.	5:20 pm
11	Shrevep't	8:45 pm	31	Macon	5:30 pm
24	Kan. City	9:20 pm	10	Macon	5:30 pm
16	Chatta.	9:35 pm	44	Wash'ton	5:45 pm
19	Columbus	10:20 pm	14	Jack'ville	9:30 pm
31	Ft. Val.	8:00 pm	31	Shrevep't	11:10 pm
14	Cincin'ti	11:40 pm	33	New Y'k	11:10 pm

All trains run daily. Central Time.
City Ticket Office, No. 1 Peachtree street.

SEWING MACHINES RENTED

WE RENT new machines for $2.00 per month. All makes of machines repaired and work guaranteed. *Prompt delivery.* Singer Sewing Machine Co., 79 Whitehall street. Both phones Main 1805.

MUSICAL

WANTED—Piano pupils. $3.00 per month. Atlanta phone 2005. 114 Garnett st.

AUCTION SALES

AT AUCTION.

SEVERAL CONSIGNMENTS INCLUDING A FINE LOT OF HOUSEHOLD FURNITURE FROM STORAGE, CONSISTING OF SOLID MAHOGANY AND QUARTERED OAK BEDROOM FURNITURE, PARLOR AND LIBRARY FURNITURE, BRASS BEDS, DINING ROOM FURNITURE, CHINA AND GLASS WARE, WILTON AND BRUSSELS ART SQUARES, TABLE AND BED LINEN, LINOLEUM, ETC. FRIDAY, JULY 25 AT 12 E. MITCHELL STREET.

COMMENCING at 10 a. m., Friday, we will offer to the highest bidder, a fine consignment of household furniture from storage, consisting of solid mahogany dresser and washstand, sectional bookcase, mahogany bible, brass beds, iron beds, parlor suite, upholstered in genuine leather, mahogany library table, davenport, velvet couch, Singer machine, hat rack, iron beds, National springs, felt mattresses, set of rockers in mahogany and quartered oak, oak dining table, quartered oak, bress iron furniture, 3-piece mahogany parlor suite, fine oak desk, mahogany dining table and set of chairs to match, sideboard, china, mosquito nets, lady's center table and Brussels art squares, *rockers, lady's writing desk*, and bed linen, davenport, vacuum cleaner, linoleum and many other things too numerous to mention. Sale 10 a. m., Friday, July 25.

CENTRAL AUCTION CO.,
12 East Mitchell St.

CENTRAL AUCTION CO., 12 E. Mitchell st., buys and sells furniture and pianos. Auction Tuesday and Friday. Bell phones Main 2424.

WE PAY highest cash price for furniture and household goods, pianos and office fixtures; cash advanced on consignment. Central Auction House, 31 Decatur street. M. 1434; Atlanta phone 2424.

WANTED SITUATIONS—FEMALE

SPECIAL RATES for Situation Wanted ads. 3 lines one time, 10 cents; 3 times 15 cents, cash with orders always. These rates are for ads which are signed care The Journal. Other two-line Situation Wanted ads are free.

WANTED—By Christian young woman, position as housekeeper in Atlanta home. References given. Mrs. Pearl Harris, Arlington, Ga.

TEACHER'S position, by Normal school graduate, with seven years' experience in public school. References, Teacher, Box 6, Conyers, Ga

WANTED—By colored woman, place as maid, or would assist with light work. Best of reference. Address L. C., 127 N. Boulevard, or Ivy 3079-L.

POSITION as office manager or bookkeeper and stenographer; experienced business woman. E. B., Box 108, care Journal. Phone Ivy 4256.

EXPERIENCED stenographer desires position where will be willing to work. Familiar with commercial lines. Address P. O. Box 859, Atlanta.

WANTED—To rent or manage hotel or boarding house; had experience; town preferred. Address L. Widow, Box 117, Hazlehurst, Ga.

WIDOW, one child, wants position as housekeeper; prefer widower's home; state salary first letter. Address M. R., 403 Poplar street, *Marietta, Ga.* W

A YOUNG lady graduate, holding first grade license, desires a school in the country; wishes good position as teacher in public school. Address M. L. C., Box 1, Ellijay, Ga.

WANTED—By lady teacher of practically eight years' experience in town and country schools, position in town of a factory or mercantile house. Term to begin right away. Address Teacher, Box 216, Journal.

WANTED—Position as stenographer and general office assistant. Will be willing to travel; prefer to make change about September 1. Four years' experience as high school graduate. Address, J. R., Box 53, care Journal.

YOUNG LADY, office assistant desires position by 1st of September. Familiar with bookkeeping, filing and stenographic work. Department store preferred, but not necessary. Answer N. H. L., Box 70, care Journal.

LOST AND FOUND

LOST—Bunch of keys; finder please call Main 2595.

LOST—Small black woven silk shawl. Finder please phone West 732-J.

STRAYED—One bay mare mule, blind in right eye; reward. Address Mule, Box 1, city.

ON DECATUR car Tuesday, 15th, purse containing change, keys. Reward. M. 2031-J. T

FOUND—On Roswell road, No. 2 Brownie Kodak. Call at 1 Ponce de Leon. Ga. T

LOST—Sunday, in or in front of First Christian church, ladys gold bar pin. Finder please phone Decatur 535.

LOST—Last week, 4 or 5 opals, on White-hall between Rich's and Vaudette theater. Call Ivy 3093-J and receive reward.

LOST—One Scotch collie dog, 21st of July, white with black head. Finder please return to T. W. Hadley, 374 Decatur street. Reward.

LOST—Between Georgian Terrace and Mitchell street, gentleman's gold watch and fob. Valuable papers. Finder kindly return to J. T. James, 1045 Peachtree. Liberal reward.

LOST—On Peachtree, near Grand opera house, one gent's watch and picture of Washington and Martha Washington on back. Return 13 Wellborn court and receive reward. Decatur 1.

LOST—In shopping district, Whitehall st., Monday afternoon, lady's black silk umbrella, gold ring handle. Monogram M. M. M. Reward for return. Mrs. Harrison, 202 Pulliam st. Phone Main 4722-J.

RAILROAD SCHEDULES.

Atlanta Terminal Station.
SOUTHERN RAILWAY.
"Premier Carrier of the South."
Arrival and Departure of Passenger Trains, Atlanta.

The following schedule figures are published *only as information and are not guaranteed.*

No.	Arrive From—		No.	Depart To—	
37	Birham	12:01 am	26	New York	12:05 am
35	New York	5:00 am	25	Columbus	5:20 am
29	New York	8:00 am	11	Macon	6:45 am
43	Wash'ton	8:25 am	12	Ft. Val.	7:15 am
13	Shrevep't	6:30 am	35	Birham	5:50 am
28	Jack'ville	6:30 am	7	Chatta.	6:40 am
17	Tocoa	8:10 am	12	Richmond	6:55 am
39	Birham	8:40 am	27	Macon	11:30 am
29	New Y'k	11:15 am	23	Kan. City	7:00 am
8	Chatta.	10:35 am	10	Greenw'd	7:45 am
7	Macon	10:40 am	38	New Y'k	11:00 am
27	Ft. Val.	10:45 am	40	Charlotte	12:00 p'm
21	Columbus	10:50 am	36	Macon	12:25 pm
6	Cincin'ti	11:10 am	30	Columbus	12:30 pm
40	Birham	12:40 pm	34	New Y'k	2:45 pm
20	Columbus	1:40 pm	15	Chatta.	3:00 pm
36	Birham	2:30 pm	39	Birham	4:30 pm
39	Charlotte	3:55 pm	18	Tocoa	4:30 pm
5	Macon	4:00 pm	2	Columbus	5:10 pm
34	New Y'k	5:00 pm	6	Cincin'ti	5:10 pm
15	Brunswick	7:30 pm	28	Ft. Val.	5:20 pm
11	Shrevep't	8:45 pm	31	Macon	5:30 pm
24	Kan. City	9:20 pm	10	Macon	5:30 pm
16	Chatta.	9:35 pm	44	Wash'ton	5:45 pm
19	Columbus	10:20 pm	14	Jack'ville	9:30 pm
31	Ft. Val.	8:00 pm	31	Shrevep't	11:10 pm
14	Cincin'ti	11:40 pm	33	New Y'k	11:10 pm

All trains run daily. Central Time.
City Ticket Office, No. 1 Peachtree street.

SEWING MACHINES RENTED

WE RENT new machines for $2.00 per month. All makes of machines repaired and work guaranteed. *Prompt delivery.* Singer Sewing Machine Co., 79 Whitehall street. Both phones Main 1805.

MUSICAL

WANTED—Piano pupils. $3.00 per month. Atlanta phone 2005. 114 Garnett st.

BUSINESS OPPORTUNITIES

I, C. McCRORY buys, sells or rents property in Southside College Park.

WILL buy a good second-hand soda fountain if can buy at bargain. Apply at 15 Fairlie st.

FOR SALE—Ginning outfit with engine. A bargain if taken at once. Address I. M. Burks, Ellenwood, Ga.

FOR SALE—Best paying garage in best city in Southern Georgia; owner forced to other interests. W. J. Gilbert, Dublin, Ga.

HAVE $800 to invest in business, and want partner with equal amount or business equivalent to that amount. D. E. Wilson, 63 Richardson street.

MOVED to 190½ Peachtree street, opposite Candler bldg. TOM WEAVER, Tailor, Established 1900. Tailoring, refitting, altering, dry cleaning and pressing.

WANTED—Man with $5,000 to put on the market a fine new soda fountain and bottler's drink. Will sell everywhere. Partner, Box 131, care Journal.

SALE OR EXCHANGE—Only brick manufacturing plant in best south Georgia city of 8,000 inhabitants; owner rich and retired. Brick, Box 105, care Journal.

FOR SALE—Good furniture business, located in one of best towns, best condition, best territory; business cause change. Address, Box 424, Dawson, Ga.

WANTED—Man with few thousand dollars to take up manufacture of extra useful agricultural tools patented, with me in or out of Atlanta. Address P., Box 125, care Journal.

JOB OFFICE and newspaper doing a good business in one of the best towns of the state for sale. Bargain price for a quick sale. Address B. B. B., care The Atlanta Journal.

FOR SALE—A modern gin and complete outfit, *self-packing press; also suction, twenty-horse* power engine, in first-class condition, cheap. Address, P. R. Watkins, Jackson, Ga., R. F. D. No. 1.

FOR SALE—Fully equipped market and restaurant. Best location on square. Pop. $5,000. Good trade. Reason for sale bad health. A bargain. Apply to C. K. Henderson, Jr., Mgr., Carrollton, Ga.

FOR RENT—Hotel at Pensacola, Fla., 32 rooms. Steam heat, modern conveniences. Best and thoroughfare, one block new L. & N. depot. Terms moderate. Apply Hooton & Watson, Pensacola, Fla.

TO SECURE a good location for a high class boarding house business in town of two thousand, apply to Hapeville Hotel, 5 miles from Georgia. Might rent. Prefer to buy. Address B. B., Box

POULTRY, PIGEONS AND LIVE STOCK

Pass a Law to Prohibit the Killing of Calves



THERE is a bill now before the present legislature to prohibit the killing of heifer calves under two years old. This is one of the best laws at present the legislature could possibly pass, and one that would mean the saving of millions of dollars to each state in years to come. In Atlanta alone during last year there was probably killed not less than $50,000 worth of veal calves. The average price received for these calves was about $2.50 each and even then it was terrible sacrifice to slaughter this bunch of young animals. If they had been kept for twelve months they would have soon grown into at least five times this amount of money, and what could money be invested in for this state that would multiply so fast as this? This true it is a little trouble and some expense to bring these calves to a point where they could look after themselves or be out of danger, but there is plenty idle time that is going to waste, that could be converted into money if such a law was forced, and these calves, many of them would be saved for.

When these calves are produced the people naturally would undertake to raise something to feed them on. Of course the food item has been the main reason why this has never been done before, but as Georgia will have an abundance of feed this year better time than now could never be selected to start this work and this law should be passed and put into force at once. It would soon bring about an accumulation of hundreds of dollars in the state that we do not have now. Furthermore, it would be something even greater. It would bring about the *keeping of a better class of cattle* and instead of people using an ordinary scrub bull now, good thoroughbred bulls and better cows would be kept, and in time to come our state would be supported with an abundance of good cattle for beef purposes as well as dairy purposes. I have often said that we could never have either cattle, hogs or poultry until we produce something to eat for them. I am still of this opinion that we must have this first, but with the saving of these calves this will eventually come. And, as it has been proven that alfalfa can grow so abundantly in Georgia, with plenty of alfalfa and plenty cows by saving these calves we could soon have an immense income from beef as well as butter products.

There is one valley in California where alfalfa hay sells for $8.00 to $12.00 per ton and by their having an abundance of cattle there was shipped from this one valley alone 37,000,000 pounds of butter last year. We have the demand in the south for hundreds of times as many head of cattle as we now produce and the same amount of butter, and we should produce every bit of this here.

If the people will not take hold and do so from their own accord this present legislature should by all means make this calf law and see that it is enforced. It certainly would be a step in the right direction. The game and fish law has done a world of good and this law if put in force people to take care of and produce something to eat is a good law for any section of country. When the habit becomes general of taking care of and producing live stock, fish and birds it will become second nature and we will have an abundance of each of these where there is now but little attention paid to it.

The protection of the animals alone is not the big part. One of the greatest features connected with the keeping and maintaining of these calves is not so much the actual value in dollars and cents they are worth to us but they would enrich our farms when they come to such an extent that it would reduce our fertilizer bill at least one-fourth and make by far a greater production on the number of acres we cultivate than we are making at present. The live stock industry has made the west rich and is their main means of support. It would be worth equally as much to every southern state if they would give it their full attention. They are not so blessed in the west with the cotton crop that we have. On the other hand they haven't a single advantage over us in the production of live stock, and why we neglect this most important industry as much as we do has always been a mystery to me.

When this calf law is passed five years afterwards hundreds of people will say they only regret that it was not done before and they will then see what a great benefit it is to us. We can never see these things until they are forced upon us and when the boll weevil hits a large part of our cotton growing section we will then wish we had taken up the live stock interest before. Why should we wait until the last moment to do this when it can be so easily done now, and I hope every legislator will realize the importance of this bill, vote for it and introduce some others similar that will bring about and force on the people of this country the production of more live stock than we have ever had before. By all means pass the calf bill and a monument will be placed some day to the credit of the legislator who has introduced and will see that this bill is passed.

Yours very truly,

Meeting of the Georgia Branch of the American Poultry Ass'n July 25

A meeting of the Georgia Branch of the American Poultry association will be called to order at 4 o'clock Friday, July 25, at 51 Inman building. Several matters of importance will be discussed at this meeting and especially matters that should be looked after during the annual meeting of the American Poultry association at Atlantic City will be put in shape for the Georgia representatives to bring before the meeting. All members are requested to be present.

QUESTIONS ASKED AND ANSWERED.

QUESTION.

J. Kirkwood, Ga.

I write you to know if you can tell me what the trouble with my chickens is and advise me as to treatment. They are small broilers and heavily feathered and next feed or by the next day will find them drawn up and on close examination find they are blind, one or both eyes completely closed. What do you suppose caused this trouble?

Thanking you in advance for your information. MRS. A. R. B.

ANSWER.

It would be impossible for me to tell just what the trouble with your chickens is as there are many reasons for chickens becoming effected as yours are. It is usually brought about from improper feeding and for the want of sufficient exercise. I am inclined to believe that your chickens are not getting a variety of food sufficient to keep them strong and healthy, and from description they evidently have eye colds which are brought on from various causes. Crowding or being kept in too close coops or roops with draughts in them will cause eye colds trouble.

Feed a variety and what they will eat up clean, giving plenty green food. They should be fed every two or three hours and the feed that they do not consume with a relish should be removed and try some other kind of feed. Where this person where chickens have been confined and kept out of the dampness and with a limited clean range they have developed eye colds much faster when fed a great variety of feed than those that have had their liberty and been fed on the same method. From some cause, I do not know what chickens seem to thrive better when kept up off of the damp ground an dout of the dew. When the young ones are bred from good parent stock and started right begins with them as usually no trouble in raising a good per cent of them, but many bunches of young chickens are upset the first week or two days and never amount to much afterwards.

IT'S ALL FOR YOU--

The service which Journal Want Ads render. To make this service really serve just enough of your time to read the Want Ads is necessary. If already you have The Journal Want Ad habit, you'll keep it. It's a good habit.

SEED, PET STOCK and SUPPLIES

H. G. HASTINGS & CO.,
Seeds and Poultry Supplies,

OUR north and south side deliveries leave the store at 9 a. m. Inman Park and West End deliveries at 2 p. m. All orders given before these hours will be delivered same day.

RED COMB SCRATCH FEED, $2.25 per 100 lbs.; 10 lbs., 25c.

RED COMB MASH FEED, $2.25 per 100 lbs.; 10 lbs., 25c.

RED COMB CHICK FEED, $2.25 per 100 lbs.; 10 lbs. 25c.

AUNT PATSY MASH FEED, $2.75 per 100 lbs.; 10 lbs., 25c.

LAY OR BUST MASH FEED, $2.50 per 100 lbs., 8 lbs., 25c.

RED COMB PIGEON FEED, $2.50 per 100 lbs.; 8 lbs., 25c.

RICE SPECIAL CHICK FEED, $2.50 per 100 lbs.; 8 lbs., 25c.

ALFALFA MEAL, $2.25 per 100 lbs.; 7 lbs., 25c.

SWIFT'S MEAT SCRAPS, $2.25 per 100 lbs.; 7 lbs., 25c.

GRANULATED CHARCOAL, $2.50 per 100 lbs., 50 lbs., $1.25.

CRUSHED OYSTER SHELL, $1.00 per 100 lbs.; 12 lbs., 25c.

STONE MOUNTAIN GRIT, $1.00 per 100 lbs.; 10 lbs., 25c.

NEW CROP WHEAT, $1.50 per bushel; 10 lbs., 25c.

RHODE ISLAND REDS

SIXTEEN beautiful Rhode Island Red pullets, two years old, $15. Will sell the lot for $25.25. Callahan & Thompkins stock. A. B. Woodfin, 108 Peoples st. M. 1114-J.

MISCELLANEOUS

WHITE INDIAN RUNNERS and Root's Poultry health producer for sale by
W. A. ROOT, Ensley, Ala.

EGGS—Fine strains and good layers, properly mated. Crystal White Orpingtons, White Leghorns and Buff Orpingtons, $3.25 and $2.25 per fifteen delivered. Address Eleven Poultry Farm, H. H. Bassey, Columbus, Ga.

SEEDS

SECURE stand. Increase yield improve your land. Write, wire or phone me if interested in soil inoculation by nitrogen, for all legumes, peas, peanuts, beans, vetches, clover and alfalfa. M. W. Hart, Hogansville, sole distributors for America, Sparta, Ga.

COWS

FINE COW for sale, at 106 West Peachtree. Call Ivy 2922-J.

FOR SALE—Registered Jersey male calf and Berkshire pigs. H. Roquemore, Mansfield, Georgia.

DOGS

FOR SALE—White English bull dog. Call for Gann, 8 Walton st.

DIPS

CHLORO-NAPTHOLEUM DIP

AND LIVE STOCK Disinfectant has stood the test for half a century and is still the standard by which all others are judged. Good for your chickens, dogs, horses, cows and all live stock, 1gal., 90c; 5 gallon, 90c; gallons, $1.50. West Disinfecting Co., 26 S. Forsyth st., Atlanta, Ga.

TICK DIP DIP—A concentrated germicide and disinfectant dip; non-curbstic, non-corrosive, non-poisonous; no further film all others. Dip all stock and poultry on the farm, every few weeks, and you will be surprised at your increased profits. Kills Dog Flea Dip kills ticks, lice, mites, fleas and the germs of diseases, like hog cholera, chicken cholera, pneumonia, mange, roup, etc. Price 50 cents and $1. The 50-cent bottle makes enough dip to make 15or pints of 20 gallons of strong dip. Leaves the feathers soft and glossy. Try it. Buy at bottle today. Bee line Stock Medicine Company, Chattanooga, Tenn.

PIGS

REGISTERED Berkshire Pigs, 10 weeks, $10; 5 females, 4 months, bargain, $12.50 each; also fine herd Hereford bull. Oak Lawn Farm, C. W. Gray, Graysville, Ga.

PERSONAL

HOMEMADE cakes on short notice; layer cakes a specialty. Bell telephone West 14.

WE MAKE estimates on your plumbing. Call 2500, bell phone. Peachtree Plumbing Co.

DOLL HOSPITAL—Dolls repaired, sleepy eyes reset, all parts furnished. 110 Luckie st.

DANCING SCHOOL—Latest steps. Phone Ivy 0063-J. No. 1 Forrest ave., Atlanta, Ga.

IF YOUR roof leaks call Roof Doctor, W. B. Barnett, 242 Hemphill ave. Ivy 7238.

BUSSEY'S, 29 Whitehall St.
OLD HATS repaired in first-class condition.

EEM SMOKING TOBACCO CATARRH REMEDY. Used for hay fever also. Begin now, 10c pkg. Your druggist or EE-M Co., Atlanta, Ga.

WANTED—The address of Mrs. Ada Campbell, who left Atlanta, Ga., for Lafayette, La., few months ago. Will pay suitable reward. Box 16, Newnan, Ga.

MOVED TO 120½ PEACHTREE ST.—Opposite Candler Bldg. TOM WEAVER, Tailor. Established 1900. Tailoring, refitting, altering, dry cleaning and pressing.

MATERNITY SANITARIUM—Private, refined, homelike. Limited number of patients cared for. Infants for adoption. Infants for adoption. Mrs. M. T. Mitchell, 26 Windsor st.

COMPOUND OXYGEN—Made daily for catarrh, deafness, throat and lung troubles, hay fever, ears. This is the season to be cured. Special reduced rates. Dr. George Brown, 312-14 Austell bldg.

TRY IT—Try what? Cutarlate, the non-soap. Delights men, women and children. Makes 50-cent bottle. Send for it today; order today. Satisfaction guaranteed. Long & Gillham, Box 317, Atlanta, Ga.

PRICE & THOMAS, Carpenters.
PRICE & THOMAS, Carpenters.
PRICE & THOMAS, Carpenters.
PRICE & THOMAS, Carpenters.
92 N. Pryor. Phone Bell Ivy 4203.

FLY SCREENS—PRICE & THOMAS.
FLY SCREENS—PRICE & THOMAS.
FLY SCREENS—PRICE & THOMAS.
Screens and Office at 92 N. Pryor st. Factory 86 E. Cain st. Bell phone Ivy 4205.

PRICE & THOMAS—FLY SCREENS.
PRICE & THOMAS—FLY SCREENS.
PRICE & THOMAS—FLY SCREENS.
PRICE & THOMAS—FLY SCREENS.
62 N. Pryor. Phone Bell Ivy 4203.

EDUCATED, cultured gentleman, Princeton graduate, will take two or three boys to mountains part of August for expenses. Lover of boys. Excellent opportunity for boys from refined homes. References exchanged. Address H., Box 127, care Journal.

HAVE YOU INGROWN TOE NAILS, BUNIONS, coms, sore or tired feet? If so, call and consult Dr. J. A. Hanna, Expert Chiropodist, at
THE S. A. CLAYTON CO.,
Chiropodist, Manicuring and Hair Dressing Parlors,
36½ WHITEHALL ST.,
MAIN 1769.
SUCCESSORS TO CLAYTON & ZAHN.

CRICHTON-SHUMAKER
Established 1885
Business College
THE LEADING
Business Training School in the South.
INDIVIDUAL INSTRUCTION
BY THE PROPRIETORS IN PERSON.
CATALOGUE FREE.
KISER BUILDING, ATLANTA.

"SHOPS YOU OUGHT TO KNOW"

Designed to Place Before the Public the Merchandise, Craftsmanship and Special Service Offered by the Exclusive Shops and Specialty Stores Not Usually Advertised.

Artistic Upholstering.
Atlanta Upholstering Co.
296 WHITEHALL, Main 2475. All kinds of furniture repaired, upholstered, refinished.

Abstracts and Title Insurance.
ATLANTA TITLE GUARANTEE CO., ground floor Equitable Bldg. Bell phone Main 5420.

Automobile Painting
BUGGIES and wagons repaired and painted by expert workmen. All work guaranteed. S. O. Mills, 107 Walker street. Phone Atlanta 4892.

Banks.
LOWRY NATIONAL BANK OF ATLANTA.
Capital $1,000,000; surplus $1,000,000.
FOURTH NATIONAL BANK. Telephone 2087. Cash capital $900,000.00; surplus $800,000.00.

Books and Stationery.
COLE BOOK AND ART CO.,
85 Whitehall. Main 482.

Cash Furniture Shops.
WE BUY and sell cash for cash. S. M. Snider, 145 So. Pryor st. M. 1421.

Carpet Cleaning
W. M. COX, oldest established rug cleaner and furniture repairer. 145 Auburn avenue. Ivy 5133-J. Atlanta 1819.

Contractors and Builders.
J. J. McCONNELL, Main 4937-J.

Coal Tar Products.
ALL COAL TAR products. Atlanta Gas Light Company. Phone Main 4945.

Contracting Plumbing.
PICKERT PLUMBING CO.
BOTH PHONES 550. 144½ E. HUNTER ST.

Expert Gun and Locksmith.
KEYS MADE 'in st. M. 2043. 39½ Marietta st. Atlanta 4922.

Expert Shoe Repairing
WORK CALLED FOR AND DELIVERED.
SHE-TENTURY
AUBURN AVENUE.
BELL PHONE, IVY 2310. ATLANTA 1403.

Furniture Bought and Sold.
CASH will buy $1 for 50c at our store. Southern Wreckage Co., 114 S. Forsyth.

Furniture Bought and Sold
I. JACOB & SON, 'phone Main 2, 70 Decatur st., will buy and sell your furniture, household goods, office fixtures. M. 1454. Atlanta 2285.

Glass Mirror and Repair Work
IF IT'S glass we can repair it. Call L. P. Loyd, Main 4027; Atlanta 222. 11 S. Forsyth street. Work guaranteed.

Gas Stoves—Steam Cookers.
PORTABLE OIL-GAS STOVES make gas from kerosine oil; no wick, no rust, no smoke or odor. Ideal Steam Cookers cook all your dinner on one stove, any size. Call or write B. Henry, 269 Washington street. Phone Bell M. 307-J.

General Contractor
BUILDER, General Repair a Specialty. House raising and moving. All plans and specifications furnished free of charge. 961 Marietta st.

Gun and Locksmith.
KEYS MADE CHAS. I. REEVES, 39½ Marietta st. Phone M. 2043.

Hat Renovators.
LADIES and gents' Panama hats, straws, soft and stiff felt hats made new. Latest styles, best work. Out-of-town orders given prompt attention. Acme Hatters, 20 E. Hunter st.

Kash Sale of Furniture
FOR THE best goods, for the least money. Come to see. Garner Furniture Co., 105 South Forsyth street.

MONEY TO LOAN

WE MAKE real estate loans, any amount. Loan Department, 2d floor, Empire Bldg.

MONEY to lend on improved real estate. C. C. Meriebee, Jr., 621-625 Empire Bldg.

SIX PER CENT money on Atlanta property. J. B. Nutting & Co., 801 Empire Life Bldg.

WANTED—$50,000 purchase money notes. Thos. J. Wesley, Cashier, 209 Grant bldg. Tel. Ivy 5341.

FARM LOANS—Placed in any amount on improved farm lands in Georgia. The Southern Mortgage Co., 817-818 Century Bldg.

MORTGAGE LOANS made on firstclass improved real estate. "Get in touch with us." *Grove Realty Co.*, 511 Empire bldg.

LOANS ON ATLANTA REAL ESTATE, one to five years. Lowest rate. John Carey, 2 Whitehall street. Germania Savings Bank.

AARON HAAS SON & HOWELL—
LOANS on real estate. We buy purchase money notes. Quick service. 732-724 Candler Bldg. Phone Ivy 4-1-4-6.

MONEY FOR SALARIED PEOPLE.
AND others upon their own names; cheap rates, easy payments, confidential. D. H. Tolman, Room 820 Austell bldg.

THE ATLANTA DISCOUNT COMPANY,
Registered Money Lenders.
Without Real Estate Security.
Ivy 817-818 Century Bldg.

MONEY IN BANK to lend on Atlanta real estate in sums of $300, $1,000, $1,500 and $2,000 up to $5,000. Also several money notes too. Dunson & Gay, 409 Equitable bldg.

CLIFF C. HATCHER, INS. Agency. Loan reduced rates. Dr. George Brown, 312-14 Austell bldg.

Lighting Fixtures.
ELECTRIC and gas fixtures, all new styles, lowest prices. Gas Appliance and Tile Co., 56 West Mitchell street. Phone Main 681.

Master Plumbers.
DAVID W. YARBROUGH,
PHONE IVY 493 10 EQUITABLE PLACE.

New Rubber Tires
PUT on your baby's carriage. Repairing. Robt. Mitchell, Ivy 3976. 229 Edgewood ave.

Pictures and Frames.
COLE BOOK AND ART CO.,
85 Whitehall. Main 482.

Painting and Tinting.
KEEP your house painted and tinted. Embry Construction Company, 318 Fourth National Bank. Main 1455.

Phenoline.
A DISINFECTANT DISINFECTANT AND GERMICIDE. Destroys chicken mites and all kinds of insects. Phenoline Co., 106-A Edgewood avenue. Main 2317. Atlanta 2038-A.

Roofs.
OF ALL kinds repaired. Felt and gravel roof put on. Roof paint for sale. J. N. Little, 134 Whitehall. Main 614.

Signs.
KENT ON SIGNS signifies best quality Kent Sign Co., 130½ Peachtree st.

Slate Roofing.
REPAIRED by practical men; also new roof laid; prompt service. Slate Roofing Co., 417 Fourth Nat. Bank bldg. M. 1615. Estimates gladly furnished.

Stoves and Ranges.
DAN P. ROOKER.
STOVES AND REFRIGERATOR REPAIRING. We sell secondhand gas stoves.
All sweep chimneys. Bell Phone Main 2699. Atlanta Phone Ivy 5367.

Trunks and Bags.
TRUNK AND BAG REPAIRING—H. W. Rountree & Bro., 77 Whitehall st. Phone Main 1578

Tailoring
MOVED TO 120½ PEACHTREE ST.
OPPOSITE Candler Bldg. TOM WEAVER, Tailor. Established 1900. Tailoring, refitting, altering, dry cleaning and pressing.

Umbrellas and Parasols (Mfg.)
HARRY RIDGLEY, 3 Viaduct Place, Main 5100. Fine handles, repairing & recovering a specialty.

Umbrellas—Wholesale and Retail
"Taylor-Made" UMBRELLAS
BUY from the factory. All prices from $1.00 up, with detachable handles. Guaranteed and Kept in repair. Prompt repairing.
TAYLOR UMBRELLA CO.,
116½ Whitehall St.

Upholstering a Specialty.
CAPITOL UPHOLSTERING CO.
PACK and ship. 148 So. Pryor st. Both phones.

Wall Paper and Decorations.
FRIDDELL BROS., 107 N. Pryor st., opp. Candler bldg. House painting a specialty. Ivy 459.

Watches and Jewelry.
WATCHES DIAMONDS, jewelry, eyeglasses, on divided payments to reliable parties.
CAPITAL JEWELRY CO.,
5 South Broad St.

Wall Paper and Paint
SEE J. M. QUICK at Rockwood Improvement company for low prices on wall paper. Best work, 11 S. Forsyth. Main 4027; Atlanta 222.

WANTED—MONEY

$500 FOR THREE YEARS; 10 per cent; real estate security. Box 1, Journal office.

WANTED—Mogey for real estate loans netting 7 and 8 per cent. Loan department, A. J. & H. F. West.

WANTED—From owner $2,000 on good property. Owner wants to build a business house. Will pay 8 per cent. Address W., Box 119, care Journal.

WANTED—$2,500 first mortgage loan on northside bungalow, valued $5,000. Would pay 8 per cent interest, but no commission. Address H., Box 50, care Journal.

ESTABLISHED 1888.
6% PAID EVERY DAY—6%
ON SAVINGS
In sums of $500 and over.
THE MERCHANTS AND MECHANICS BANKING AND LOAN CO.
209 Grant Building. Telephone Ivy 5341.
Cash Capital $120,000.
Thos. J. Wesley, Cashier.
B. M. Grant, Pres.

PURCHASE MONEY NOTES

PURCHASE money notes for sale, liberal discount. Address, D. O., Box 1, Journal.

WILL BUY purchase money notes on Atlanta property; first or second mortgage. Mrs. E. L. 75, care Journal.

STOCKS AND BONDS

WILL exchange some south Georgia land for Universal fee stock. P. O. Box 566, Atlanta, Ga.

WANTED—Stockholders Chicago Coco-Cola Co. to join me in plan to secure dividends. Stockholder, Box 66, care Journal.

PIANO TUNING

PIANO TUNING, finest work, very low prices; 22 years' experience. Phone Ivy 2084-J. Charles H. Smith, 115 Peachtree street.

WANTED—BIDS

KING LUMBER CO., contractors for the new Y. M. C. A., Atlanta, Ga., want subbids on laying brick and stone work. Address King Lumber Co., Charlottesville, Va.

FOR EXCHANGE

WANTED—To exchange room rent or sewing for painting or piano instructions. Apply 20 Wellington street.

SUMMER RESORTS

BOARD in private home, all conveniences, short distance from depot and springs. Mrs. S. White, Austell, Ga. Phone 42.

WANTED—Summer boarders; can accommodate 10 to 15; prices reasonable, with all modern conveniences. Mckinney Hotel, Blue Ridge, Ga.

TO THE PUBLIC.
WHEN you are in Social Circle, stop at the Colonial Hotel, the coolest and most up-to-date hotel between Atlanta and Augusta. Running water, electric lights, hot and cold baths first floor. Rates $2.00 per day. Something good to eat all the time, chicken every day. Special rates by week or month.
JOHN MITCHELL, Mgr.
Social Circle, Ga. Colonial Hotel

CONSULT The Journal Wants for business possibilities.

AUTOMOBILES

For Sale

FOR SALE cheap, 60-horse Stearns roadster. Perfect condition, just painted. W. T. E., Box 109, care Journal.

FOR SALE—1911 Cadillac, in fine condition and runs like new. J. H. Merrill, 919 Empire bldg. Phone M. 3244.

FOR SALE—Babcock electric coupe, with new batteries and newly painted. First check for $699 gets it. Phone Ivy 5262.

AUTOMOBILE parts nickel-plated, also silver, gold and brass plating. Silverware and beds. Simmons Plating Works, 125 Pryor street.

1912 FOREDOOR, 5-passenger Buick in fine condition. Will trade for lot or other small property. L. M. Anderson, 214 Empire building. Main 96.

FOR SALE—One 5-passenger Buick auto; must be sold this week; for quick sale will take one hundred dollars cash. Write Geo. F. Pierce, East Point, Ga.

HUPMOBILE

SEE the new model 32, the finest light car ever produced for $1,050 f. o. b. Atlanta. John M. Smith, 122 Auburn ave.

LITTLE FOUR ROADSTERS

SEE the LITTLE FOUR runabout. Sells for $690 f. o. b. factory. Best car ever produced for the money. Johnson Motor Car Co., 453 Peachtree street.

BANKRUPT SALE

WE ARE closing out bankrupt stock automobile accessories and supplies at greatly reduced prices for cash. Masonic Temple building, 216 Peachtree.

STUDEBAKER

SEVEN-PASSENGER touring car, in fine condition An excellent car for rent service. Special price, $650. BUICK MOTOR CO., 241 Peachtree St. Atlanta.

AUTOMOBILE REPAIRING

WE DO it promptly and at a small cost. All work absolutely guaranteed. Now is the time. TRAVIS & JONES,
26 James St. 3rd Floor. Ivy 4832.

SKIP—KNOCK—JUMP
CARBON!

CAMP cleans perfectly while you wait. A great thing for trucks. Try it.
CAMP MACHINE SHOP.
275 Marietta St.—Main 2937.

Carbon In Your Cylinders?
RIDDELL BROS.

WILL remove it without disturbing any adjustments, and at a low price. Come and see the new OXYGEN METHOD. 16-18 East Mitchell street.

FOR SALE—One brand new 1913 Overland Roadster. Less 20 per cent discount. Jno M. Smith, 122 Auburn avenue, Phone Ivy 1521.

AUTOMOBILES REPAINTED

Tops recovered and repaired. Wheels, axles and springs repaired. High-grade work at reasonable prices.
JOHN M. SMITH,
120-122-124 AUBURN AVE.

LEST YOU FORGET.

1913 OAKLAND, 5-passenger auto, electric starter, $1,350.
1912 32-bore Hupmobile touring car, $525.
FIVE-PASSENGER 6-cylinder Ford, newly painted, $250.
1912 4-DOOR torpedo body Ford runabout, $325. ALL fully equipped and in good running order. 8 WALTON. Phone M. 5274.

AUTOMOBILE OWNER.

80 PER CENT of automobile trouble is caused by carbon. We remove ALL carbon from your cylinders by the latest approved method while you wait. Satisfaction guaranteed; $1.50 to $2.50 per cylinder; motorcycles $1. We also do firstclass welding in all metals. Metal Welding Co., 86 Garnett street, corner Whitehall, M. 3032.

"TIMETEST"
'MEANS
TIRE INSURANCE

The original patented process which PROTECTS AUTOMOBILE TIRES AND ACCIDENTS.
Not a "cold solution" or "liquid cure." MADE (GOOD) IN ATLANTA—THIRD YEAR HERE.
Note: No use paying a fancy price for so-called "tonics" or "cures." "QUICK SEAL" fiber is better and the price is only a dollar. PUNCTURE PROOF TIRE COMPANY,
FACTORY 40 AUBURN AVE. IVY 900.

CLEARANCE SALE
OF
GOOD USED CARS

Owing to the fact that we are going to move EVERY used car now on our floors by July 15, we have put very low cash prices on the following cars:
Maxwell AA Runabout.
Whiting cylinder Roadster.
Maxwell Q Roadster.
Maxwell 25 Roadster.
Model 16 Buick, 5-passenger Touring car.
Model 21 Buick, 5-passenger fore-door Touring car.
If you want a good car, CHEAP, call on us at once.
BUICK MOTOR COMPANY,
241 Peachtree St.

GET AN AUTOMOBILE AT A BARGAIN PRICE.

Overland, 4-passenger $300.00
Maxwell, 2-passenger, 35-h. p. 400.00
E. M. F., 30, 5-passenger 400.00
Chalmers, 30, 4-passenger 600.00
Chalmers, 30, 5-passenger 600.00
Maxwell Runabout, 16-h. p. 200.00
Maxwell Touring Car, 2-passenger, 60-h. p. 800.00
Peerless, 50-h. p., 7-passenger 800.00
Thirty, 5-passenger, from $100 to 1,000.00
Oakland, 30-h. p., Roadster 350.00
Buick, "Model 10," 5-passenger 450.00
Stevens, "40-h. p.," 5-passenger, almost new 500.00
Overland, "38," 4-passenger 250.00
Saxon, "30," 5-passenger 350.00
Maxwell, "30," 5-passenger 400.00
All cars mentioned are newly painted, thoroughly overhauled and fully equipped with tops, windshields, lamps, tools, etc., and guaranteed perfect in every respect. They look like new.
COLUMBIA AUTOMOBILE EXCHANGE,
287 Edgewood Ave., Ivy 1625.

AUTOMOBILES

Wanted

WANTED—Top crank case for Model 10 Buick car, or secondhanded motor complete. Rush. Address with full particulars Box 467, Pelham, Georgia.

WANTED—Ford touring car; must be in good condition, and subject to examination by an expert. Must be latest model. A. F. P., Box 296, care Journal.

WANTED—Light automobile, prefer Ford; will exchange good horse and buggy, fine Jersey cow, vacant lot or equity in farm. Route 1, Box 20, Stone Mountain, Ga.

WANTED COUPE, gas, (new) or electric three or four-passenger; for $1,500, equity in lot 25½ blocks from postoffice; excellent proposition. Address particulars to C. M., Box 32, care Journal.

FOR EXCHANGE: 1 steam vulcanizer made by the National Motor Supply company, of Cleveland, Ohio, for a four-cylinder automobile engine not over 30 h. p. State in first letter condition and price. Address Vulcanizer, Box 173, care Journal.

LOOK, Mr. Engineer, for exchange, 1 improved Robertson & Thompson steam indicator, with two pieces, 300 pounds spring and 1 Wills' planimeter and 1-3 way valve, for good horse or mule or buggy or automobile, equal value. Address Indicator, Box 172, care Journal.

WANTED—To exchange 4,500 feet of 12 and 18-inch tile for a good automobile, two or four-passenger. Tile in yards of creek sand facing one and one backing three and one-half to one and settle at a low price. Write in first letter. Address "Tile," Box 170, care Journal.

MOTORCYCLES

MOTORCYCLES

SECONDHAND motorcycles of all makes for sale cheap. 1911-1912 and 1913 models; will sell for cash or terms.
SOUTHERN MOTORCYCLE CO.
116 Edgewood Ave.

WANTED—BOARDERS

CAN accommodate a few boarders on north side, 5 minutes from Peachtree. Ivy 6799-J.

LARGE, airy, front room and single room with board. 224 Crew Street.

TABLE BOARD—Excellent cooking. Close to capitol. 26 Capitol ave.

ONE young man can get room and board at 56 Gordon street, W. Ivy 6-9-J.

WANTED—Young men boarders in private home. 291 East Georgia avenue. W

55 LUCIE STREET—Room and board, table board a specialty. Ivy 5274. W

TWO nicely furnished rooms with board, north side, private family. Ivy 6075. T

WANTED—To board couple or two business girls. 118 E. 11th, or Ivy 3258-J. W

NEWLY furnished front room with or without board, all conveniences. Ivy 4-8-J. Baker. T

FRONT ROOM with board; also connecting rooms, modern conveniences. Ivy 6963-J. Th

ONE nice room near bath, for couple or two young men. 70 East Fair st. Washington st.

LARGE front room with excellent table board. Mrs. Sullivan, 4. W. Peachtree. Ivy6790-J.

DESIRABLE rooms with board. 75 and 79 Peachtree. Ideal location; reasonable. Ivy 1449-J.

ROOM with connecting bath with board. Also single room. Ideal location. 442 Peachtree. Ivy 4362.

FRONT ROOM, nicely furnished, for couple or gentlemen with board; close in. 63 East Cain street. Ivy 6253-J.

LARGE, cool room, in private family. Every comfort for two or more. Address 151 Capitol ave. Phone M. 5274.

VISITORS to the city will find delightful, large airy rooms, cool verandas, table board reasonable. 241 N. Peachtree. Ivy 1930-L.

477 PEACHTREE ST.
TABLE BOARD. Ivy 7020.

279 PEACHTREE ST.
EXCELLENT table board. All furnished rooms.

ELEGANT rooms, 50c and up per day; $2.50 and up per week. Hot and cold baths free. Gate City Hotel, 104½ South Forsyth street.

NICELY furnished rooms, all conveniences; reasonable rates. 31 Washington st.

Beautiful furnished rooms with excellent table board, also table boarders wanted. Ivy 6501.

VERY desirable accommodations in private home of refined people; excellent table, tendnis court. Address P. O. Box 1434, giving references.

230 IVY ST.
EXCELLENT rooms and board, reasonable, references.

CALL and see our rooms, entire house overhauled, newly papered, repainted and electric lights. Special rates on now. Meals a specialty. 96 and 98 Walton street.

COOL ROOM with board, in large suburban home. Two bath rooms, shade trees, big perches, large vegetable garden, chickens, Jersey cows. Ivy 6-3-J. Call Decatur 382.

THE LELAND HOTEL.
AMERICAN plan, 20 meal tickets $5. Excellent table; quick and polite service. 29 Houston.

BELLEVUE INN
NICELY furnished single or double rooms, with or without meals. 57 East Third, Ivy 1508-L.

OPPOSITE CAPITOL
VERY LARGE, nicely furnished rooms, excellent table board. 121 Capitol Square. M. 4820-L.

PEACHTREE INN.
PEACHTREE and Alexander streets. American plan, $7.50 per week up, room to yourself. European, $8 week up.

REFINED, cultured christian lady owning her own home, three grown people, excellent vegetable garden and an immense large lot of fine privet hedge, will furnish room with board to a few people at $5 per week each. My home is modern in every respect and we have a very large and beautifully shaded lawn of one acre. The fare I give is better than you can get at most private tables or even those where I use the price I charge. My home is in the most beautiful part of Atlanta. References exchanged. Address Home, Box 73, care Journal.

WANTED—BOARD

WANTED—Board in private family; north side, with furnace heat. Ivy 1179. Th

WANTED—Board, private family, north side, furnace heat. Ivy 1179 during day. Th

FOR RENT—STORES

FOR SALE—Or for rent, store, with five rooms and hall; good country trade; on railroad. Call 0080-J.

FOR RENT—Part of store with large front window, suitable for jeweler or watchmaker. 88 N. Pryor st.

THREE handsome new stores and loft at Nos. 134, 136 and 138 Whitehall street. Also No. 126 Whitehall street. George W. Scipio. Phones 205. No. 19 Edgewood avenue.

FOR RENT—BUSINESS SPACE

FOR RENT—Good two-story brick building, good for warehouse, storage warehouse, automobile garage, or any light manufacturing purposes. In the heart of Five Points. Call Main 2053, 31 Inman building.

FOR RENT—OFFICES

OFFICE FOR RENT—Suitable for hairdressing parlors, medical doctor or real estate office. No. 25½ Whitehall. For information call either phone 239.

AUTOMOBILES

CARBON REMOVED
From Automobile Cylinder
WITHOUT REMOVING CLYINDER OR DISTURBING A SINGLE ADJUSTMENT.
WE USE OXYGEN
NO LIQUID SOLVENT OR PREPARATIONS OF AND KIND. A RECENT DISCOVERY. NO POSSIBLE INJURY TO CAR.
IT TAKES ONE HOUR TIME
THINK OF THE SAVING IN TIME AND MONEY. SCORES OF REFERENCES FURNISHED. COME IN AND LET US TELL YOU ABOUT IT.
ATLANTA WELDING CO.
BELL PHONE IVY 5367. 74 IVY STREET.

FEED

EVERETT SEED COMPANY
75 WEST ALABAMA STREET.
PHONES: MAIN 446; ATLANTA, 390.

SPECIAL SALE LITTLE CHICK feeds—No-Life, 100 pounds, $2.10; 50 pounds, $1.05; 11 pounds, 25c. Manna Rice Special, 100 pounds, $2.35; 50 pounds, $1.40; 10 pounds, 25c. We also have others. Phone us your orders.
PARK & POLLARD'S LAY-OR-BUST MASH—for a few days only—100 pounds, $2.50; 50 pounds, $1.25.
GROWING FEED—Makes your little chicks grow fast; 8 pounds, 25c; 100 pounds, $2.60.
"BEST" SCRATCH FEED is the best yet. Nowhere can you get its equal for this price; 100 pounds, $2.00; 11 pounds, 25c.

ORPINGTONS

LEAVING town; will sacrifice entire stock Buff and Black Orpingtons, old and young. Sale Decatur 122. Mrs. J. R. Glenn.

Black

S. C. BLACK Orpingtons, 100 hens, pullets, cocks and cockerels, $1.00 each. J. W. Henderson, Decatur, Ga.

GAMES

SHORT Dark Cornish Game hens and one cock for sale at a bargain. These are prize winners and bred from imported prize winners. W. B. Woodfin, 108 Peoples street.

EGGS

THOROUGHBRED Buff Orpington eggs, $1.00 per 15. Main 3588, 126 Windsor street.

MINORCAS

BLACK MINORCA
BREEDING STOCK—Cocks, ten hens, one cock, prize winners, $17.50; five pens utility, ten hens, one cock, $12 each pen. March and April sale pullets and cockerels, $1 each. Georgia Seed Co., Box X, Hogansville, Ga.

ANCONAS

EGGS from best Anconas in south. First pen Atlanta show, $5 per sitting. Others $2.50 per sitting. G. B. Adams, Newnan, Ga.

DUCKS

SIX Fawn and White Indian Runner ducks, now laying, $1 each. W. 1114-J.

BREEDING STOCK—Six trios White Indian Runners, $2.50 trio for quick sale; some show birds in this lot. Georgia Seed Co., Box X, Hogansville, Ga.

FOR RENT—ROOMS
Unfurnished

FURNISHED housekeeping rooms, Main 2954. W

LOWER FLAT for rent. No. 262 S. Ashby street. W

TWO ROOMS and kitchenette. Phone Ivy 2352-J. W

TWO large unfurnished rooms, close in. 53 Cooper st. W

THREE nice rooms for light housekeeping, $10. 20 Brotherton street. Th

THREE or four rooms, corner Holderness and Greenfoyy, West End. T

NICE, large front room and dressing room for gentlemen. Ivy 3625-J. T

FOUR rooms, private bath, gas and electricity, 275 Oak street, West 1295-J. W

THREE nice unfurnished rooms, close in. Call M. 5485-J, after 5:30 p. m. Th

TWO or three large rooms, near Druid Hills; no children. Phone Ivy 3752-J. T

FOUR connecting down stairs rooms, modern conveniences. 246 Washington street. W

NICE, large room at 200 Crew street for gentleman or business lady. M. 4628-J. Th

FOR RENT—Three unfurnished rooms to a couple at $12.50. Ivy 2576-J. Close in. W

FOR RENT—Three unfurnished rooms to a couple at $12.50. Ivy 2576-J. Close in. T

32 UNFURNISHED rooms with all conveniences. 8 Gobbler's. 248 Peters street. $1.50 up. W

THREE delightful rooms; separate entrance; private bath; cool veranda, sink. Ivy 90. W

TWO nice connecting upstairs rooms, modern conveniences, light housekeeping. M. 5052-J. T

FOUR rooms, bath, gas and phone, $11; cars in front; convenient to stores, etc. P. O. Box 606. T

TWO connecting rooms for light housekeeping; conveniences. Private family, reasonable. 92 Simms street. T

TWO OR THREE connecting rooms for house-keeping. All conveniences; close in. 42 Windsor st. Atlanta Phone 5015-F. W

Furnished

TWO nice rooms, W. Peachtree car. Th

BARGAIN—Lovely front room. Ivy 5451. W

FOR RENT—Front room, close in. 53 Cooper. W

FOR RENT—Two or three rooms private family. Main 4927. W

TWO nice rooms with all conveniences. 105 Elbert street. T

NICE rooms and good home-like table board. 78 Walton street. T

TWO furnished rooms, giving location and price. P. O. Box 805. T

FOR RENT—Furnished rooms, reasonable, 250½ Marietta street. W

NICELY furnished room for gentleman, $10. 18 West Peachtree. T

2 OR 3 rooms, light housekeeping, bath, cheap. 11 Latimer street. T

BUSINESS offer; wants roommate. 46 Currier st. Ivy 6057-J. W

FOR RENT—One nicely furnished, front room, 10 East Ellis street. T

LARGE room, connecting bath, close in. 104 Whitehall. Ivy 4406-J. W

ONE room and kitchenette, gas stove and use of phone. Ivy 3777-J. W

ONE furnished room, adjoining bath, 30 Angier avenue. Phone Ivy 3777-J. W

SMALL automobile exchange for anything of value. Phone Ivy 3613. T

NICELY furnished bedrooms and housekeeping rooms. 24 Gilmer. W

FURNISHED room for rent, cool and comfortable. 15 Baltimore block. T

COOL, newly furnished front room, with board. 78 Carnegie way. Ivy 6057. T

FOR RENT—Large furnished room, walking distance. Phone Ivy 5220-J. T

538 E. FAIR, one nice front room, conveniences, home thoroughly screened. T

TWO connecting rooms, private entrance, water, and gas. 67 Dodd avenue. T

SPLENDID rooms 50c to $1.00 per day. Gate City Hotel, 108½ S. Forsyth.

36 EAST ELLIS—Large room, near modern bath, suitable for one or two. T

NICELY furnished rooms; gentlemen preferred. Phone Mrs. Anderson, Ivy 967-L. Th

CHOICE room and board, young men or business ladies, private home. Main 4049-L. W

ROOMS for rent furnished or unfurnished. 502 W. Main street, Cartersville, Ga. T

NEWLY furnished front room for young man; convenient. Ivy 2211-L. W

TWO connecting rooms, next to bath, suitable for several young men. Ivy 3941. T

TO COUPLE or adults, small close in furnished apartment with piano. Ivy 5435. W

LARGE front room, private bath, small family. Gentleman preferred. Ivy 2421-J. T

FOR RENT—Three completely furnished housekeeping rooms. Phone Ivy 3960-J. W

DESIRABLE rooms in private family, north side; 2 car lines. Ivy 1291-J. W

ROOM and board in private family by couple; rates must be reasonable. M. 3100. Th

NICELY furnished room; all conveniences, with use of telephone. Call Main 4565-J. W

NICE upstairs front bed room, also light housekeeping rooms, 205 Whitehall street. W

FURNISHED room for light housekeeping, near 'car, all conveniences. Ivy 4406-J. W

TWO nice rooms with bath and kitchenette, including piano. Sinonia Apartment 2. T

TWO completely furnished connecting housekeeping rooms, 60 Gordon. Ivy 2084-J. W

COOL front room, connecting bath, conveniences. Evlene Court, Apart. 3. Main 5424. W

LOVELY front room; conveniences; easy walking distance center city. 68 Currier street. T

COOL front room, conveniences, easy walking distance center city. 68 Currier street. T

TWO rooms furnished for light housekeeping, $3 per week. Main 2915, 200 Whitehall.

DESIRABLE housekeeping rooms, unheated walk from Five Points. 82 Auburn ave. W

ONE nicely furnished room for gentleman with couple. 16 Uncle Remus ave. West End. Th

LARGE, bright room for gentlemen, modern bath, three doors from car line. 236 Ivy st. T

ROOM on first or second floor, arranged for housekeeping. Cheap. 122 Courtland st. T

ROOM on first or second floor, arranged for housekeeping. Cheap. 122 Courtland st. W

NICE clean, cool front, hot water. Bell phone, one block of Peachtree street. Phone Ivy 296. W

ONE NICE large furnished front room, all conveniences, cool and pleasant. 285 Washington. T

BEAUTIFUL front room, furnished for two. Eastern private home on north side. Ivy 2091. W

COOL front rooms; also housekeeping; reasonable; close in; corner entrance. 76 Walton. Th

TWO upstairs rooms for housekeeping, $12.50; modern conveniences. 311 Whitehall Terrace. T

ROOMS with private family; reference exchanged. 225 Ivy street. Phone Ivy 1024. W

TWO nice front rooms for housekeeping, conveniences, private entrance. 250 Washington street. T

TWO light housekeeping rooms; private entrance. Sink in kitchen. M. 2707-J. 90 Grant street. T

LARGE, cool room in a private family; every comfort for one or more. Address 151 Capitol. Phone Main 5271-J. T

LARGE room and single room; all conveniences; gentleman in delightfully cool private home. 5 Peachtree st. Ivy 1779-J. T

ATTRACTIVE room, nicely furnished; all conveniences. 310 Courtland street, between Forrest avenue and Baker. Phone Ivy 6138-J. T

323 WHITEHALL ST.

YOUNG men only. All conveniences. M. 2130-L. T

19 EAST CAIN STREET

TWO nicely furnished rooms; very cool; close in. T

IN A PRIVATE home desirable couple can get well furnished room; housekeeping privilege; cooking gas for light and cooking. Rent $15. M. 3839-J. T

THE MARTINIQUE

CORNER Ellis and Pryor, (next door to Elks' club.) Furnished rooms, connecting bath. T

19 WEST CAIN

VERY desirable rooms, adjoining bath; all conveniences, brick house. Phone Ivy 7453-J. T

(CONTINUED IN NEXT COLUMN.)

FOR RENT—ROOMS
Furnished

A REFINED young lady desires roommate, also one furnished room for rent, within ten minutes walk Whitehall and Mitchell, Atlanta 3060 M., after 6 p. m., or apply 99 Capitol avenue. T

THE FAIRLEIGH

133-5-7 SPRING ST.—Phone Ivy 5558-J, furnished rooms and furnished 3-room apartments, close in, with all conveniences.

THE PICKWICK

NEW, TEN-STORY AND FIREPROOF. COOL outside rooms with connecting bath. Convenient shower baths on each floor. *77 Fairlie street, near Carnegie library.*

Furnished or Unfurnished

ROOMS, furnished or unfurnished, private home, close in. 64 W. Harris street. Th

ROOMS—Front, hot water, 2 car lines, North side. Phone Atlanta 6051; 1025 Ivy 5140-J. T

FOUR first floor, unfurnished rooms, 3 upstairs furnished; conveniences for housekeeping; private bath; no children. Main 4547-J.

FOR RENT—HOUSES
Unfurnished

FOR RENT—Bungalow, Ansley Park, by the month. Ivy 2175. W

CALL, write or phone for our rent bulletin. Ralph O. Cochran, 74-76 Peachtree st. W

CALL, write or phone for our rent list, 1fy 2200. Chas. P. Glover Realty Co., 2½ Walton street. W

FOR RENT—74 Evans street, 5-room house, Apply to owner 59 Oglethorpe avenue. Phone West 626. W

50 YORK avenue, West End, 5-room cottage, bath, gas, etc., large lot, $25. W. M. Brown, 813 Austell building. W

FOR RENT—One six-room bungalow, with water and electricity, furnished or unfurnished at Cascade Hill. M. 2725. T

OWNER will rent home to responsible parties, ten-room house, first home from Peachtree. 29 East Ellis. Ivy 3106. W

608 GLENN street, near Hill, 4-room cottage; bath, gas, fine shaded yard, $16. W. W. Brown, 813 Austell building. W

150 WEST PINE, corner McAfee, 6-room cottage with all conveniences, two car line, $19. W. W. Brown, 813 Austell building. W

HOUSES, Apartments and Stores for rent. Phone us what you want in rent list. George P. Moore, 10 Auburn avenue. W

FOR RENT—Nice five-room cottage, in good condition; No. 6 Welborn ave.; gas, water, bath. Price, $15. Call West 1021-J. W

HOUSE, 20 Loomis avenue, containing three large rooms, vestibule, porcelain bath, gas, water, rent including water, $12.00. W

39 TRAVIS street, 4-room cottage, large lot, near Bellwood avenue viaduct $10. W. W. Brown, 813 Austell building. Phone M. 5014. W

FOR RENT—646 Highland ave.; 2-story, 8-room house, all conveniences, $35 per month. Call Harper Bros., Main 562 or Ivy 956-J. W

OUR WEEKLY RENT LIST gives full description of everything for rent. Call for one or let us mail it to you. Forrest & George Adair. W

GET OUR weekly rent bulletin. We move tenants freight free; 2,000 houses and flats FREE. See notice. John J. Woodside, The Renting Man, 12 Auburn avenue. W

LARGE room, connecting bath, close in. 104 Whitehall. Ivy 4406-J. W

ONE room and kitchenette, gas stove and use of phone. Ivy 3777-J. W

ONE furnished room, adjoining bath, 30 Angier avenue. Phone Ivy 3777-J. W

SMALL automobile exchange for anything of value. Phone Ivy 3613. T

NICELY furnished bedrooms and housekeeping rooms. 24 Gilmer. W

FURNISHED room for rent, cool and comfortable. 15 Baltimore block. T

COOL, newly furnished front room, with board. 78 Carnegie way. Ivy 6057. T

FOR RENT—Large furnished room, walking distance. Phone Ivy 5220-J. T

538 E. FAIR, one nice front room, conveniences, home thoroughly screened. T

TWO connecting rooms, private entrance, water, and gas. 67 Dodd avenue. T

SPLENDID rooms 50c to $1.00 per day. Gate City Hotel, 108½ S. Forsyth.

36 EAST ELLIS—Large room, near modern bath, suitable for one or two. T

NICELY furnished rooms; gentlemen preferred. Phone Mrs. Anderson, Ivy 967-L. Th

CHOICE room and board, young men or business ladies, private home. Main 4049-L. W

ROOMS for rent furnished or unfurnished. 502 W. Main street, Cartersville, Ga. T

NEWLY furnished front room for young man; convenient. Ivy 2211-L. W

TWO connecting rooms, next to bath, suitable for several young men. Ivy 3941. T

TO COUPLE or adults, small close in furnished apartment with piano. Ivy 5435. W

LARGE front room, private bath, small family. Gentleman preferred. Ivy 2421-J. T

FOR RENT—Three completely furnished housekeeping rooms. Phone Ivy 3960-J. W

DESIRABLE rooms in private family, north side; 2 car lines. Ivy 1291-J. W

ROOM and board in private family by couple; rates must be reasonable. M. 3100. Th

NICELY furnished room; all conveniences, with use of telephone. Call Main 4565-J. W

NICE upstairs front bed room, also light housekeeping rooms, 205 Whitehall street. W

FURNISHED room for light housekeeping, near 'car, all conveniences. Ivy 4406-J. W

TWO nice rooms with bath and kitchenette, including piano. Sinonia Apartment 2. T

TWO completely furnished connecting housekeeping rooms, 60 Gordon. Ivy 2084-J. W

COOL front room, connecting bath, conveniences. Evlene Court, Apart. 3. Main 5424. W

LOVELY front room; conveniences; easy walking distance center city. 68 Currier street. T

COOL front room, conveniences, easy walking distance center city. 68 Currier street. T

TWO rooms furnished for light housekeeping, $3 per week. Main 2915, 200 Whitehall.

DESIRABLE housekeeping rooms, unheated walk from Five Points. 82 Auburn ave. W

ONE nicely furnished room for gentleman with couple. 16 Uncle Remus ave. West End. Th

LARGE, bright room for gentlemen, modern bath, three doors from car line. 236 Ivy st. T

ROOM on first or second floor, arranged for housekeeping. Cheap. 122 Courtland st. T

ROOM on first or second floor, arranged for housekeeping. Cheap. 122 Courtland st. W

NICE clean, cool front, hot water. Bell phone, one block of Peachtree street. Phone Ivy 296. W

ONE NICE large furnished front room, all conveniences, cool and pleasant. 285 Washington. T

BEAUTIFUL front room, furnished for two. Eastern private home on north side. Ivy 2091. W

COOL front rooms; also housekeeping; reasonable; close in; corner entrance. 76 Walton. Th

TWO upstairs rooms for housekeeping, $12.50; modern conveniences. 311 Whitehall Terrace. T

ROOMS with private family; reference exchanged. 225 Ivy street. Phone Ivy 1024. W

TWO nice front rooms for housekeeping, conveniences, private entrance. 250 Washington street. T

TWO light housekeeping rooms; private entrance. Sink in kitchen. M. 2707-J. 90 Grant street. T

LARGE, cool room in a private family; every comfort for one or more. Address 151 Capitol. Phone Main 5271-J. T

LARGE room and single room; all conveniences; gentleman in delightfully cool private home. 5 Peachtree st. Ivy 1779-J. T

ATTRACTIVE room, nicely furnished; all conveniences. 310 Courtland street, between Forrest avenue and Baker. Phone Ivy 6138-J. T

323 WHITEHALL ST.

YOUNG men only. All conveniences. M. 2130-L. T

19 EAST CAIN STREET

TWO nicely furnished rooms; very cool; close in. T

IN A PRIVATE home desirable couple can get well furnished room; housekeeping privilege; cooking gas for light and cooking. Rent $15. M. 3839-J. T

THE MARTINIQUE

CORNER Ellis and Pryor, (next door to Elks' club.) Furnished rooms, connecting bath. T

19 WEST CAIN

VERY desirable rooms, adjoining bath; all conveniences, brick house. Phone Ivy 7453-J. T

(CONTINUED IN NEXT COLUMN.)

FOR RENT—APARTMENTS
Unfurnished

FOR RENT, September 1st, new, modern, 6-room apartment. Wonderful apartment, 310 janitor service; beautiful location, $55 per month. Call at Westminster Apartment, 310 N. Jackson street, or phone I. 2800. W

THE EUCLID APARTMENTS.

THREE and four rooms. Every apartment fronts Euclid avenue. Wall beds, wall safes for valuables. Every known modern improvement. The most perfect ventilated apartments in city. Neighborhood excellent, surrounded by handsome homes. Prices $32.50 and $37.50.

FITZHUGH KNOX,
1613 Candler Bldg.

Furnished

SMALL apartment, well furnished, close in, will rent immediately. Ivy 3941. W

WANTED—HOUSES
Unfurnished

WANTED—To rent large house on Lee or Gordon streets, near junction. P. Box 85, care Journal. T

A NICE six-room house, must have nice, large, shady lot and city conveniences. Prefer one in the suburbs but must be on car line. Address J. A. A., Box 111, care Journal. T

WANTED—To rent furnished house for thirty-six days, all family adults; references exchanged. Phone Ivy 2000. W

WANTED—ROOMS
Furnished

WANTED—Comfortably furnished steam heated room; references exchanged; reasonable. Miss A. L., care Y. W. C. A. W

COUPLE wants three furnished or unfurnished rooms for light housekeeping; all conveniences. Address Couple, Box 129, care Journal. W

WANTED—By a family of three, no children, three or four furnished rooms for light housekeeping, house or apartment, must have electric lights and modern improvements; need not be exceptionally close in. P. P. Box 25, care Journal. T

REAL ESTATE—Sale or Exchange

GOOD seven-room house near Inman Park. Large lot, $2,750, easy terms, or will trade for six room house in Kirkwood. Ivy 568. T

50 ACRES, four-room house, close to car line. Sell on easy terms or exchange for small home. Property. Call Milton, M. 2053, 31 Inman building. T

FOR SALE OR EXCHANGE—140 feet frontage on river car line; six-room cement stone house; $2,000; worth $3,500; $20 a month. Free use of 100 acres land for pasturage. Call Carey-2 Whitehall st., Germania Savings Bank. T

Real Estate For Sale or Exchange.

A NICE cottage for trade, rented for $15 per month. Will trade for vacant lot as part payment. Call Milton Strauss, Ivy 1032. T

LOOK HERE, two chicken fiend and suburban home seeker, 17½ acres with new two-story cottage, Clarkston, with churches, school, stores, etc., close to station, 3 early turns to Atlanta any hour; work in the afternoon; new car line will also be running soon. Price $7,500. Will take a $2,500 cottage in Atlanta part payment. Let me show it to you you can get it free. Ivy 1508. Mr. Clark.

FOR EXCHANGE—REAL ESTATE

WILL TRADE some south Georgia land for Universal Ice stock. P. O. Box 566, Atlanta, Ga.

WILL trade equity North Jackson street residence for building lots; nine hundred dollars 2 year returns. Ivy 2132.

IF YOU have encumbered property and want to exchange it for improved property free of encumbrance, call on me, John Carey, 2 Whitehall street, Germania Savings Bank.

WANTED—Semi-central property on north side, residence lot in exchange for modern twelve-room dwelling. Best residence district. Address A. V. W., Box 107, care Journal.

FOR SALE—REAL ESTATE

NINE cemetery lots in Hollywood cheap. Call M. 3839-J. T

FARM FOR SALE—Fifty acres, good dwelling, barn, etc. Apply to Box 27, Palmetto, Ga.

NICE little home on Sells ave., West End; large lot, all improvements. Easy terms. Ivy 568.

$2,700—$100.00 cash, $20.00 per month; 6-room bungalow; water, bath, electricity. Call Ivy 3628.

WHEN others fail, "Ask Mr. Babbage" to sell your property. 1214½ Peachtree (adjoining Piedmont hotel). Ivy 2561.

WEST PEACHTREE ST., lot 59x140, to alley, near Sixth st., for only $4,250. Fischer & Cook, National Bank bldg.

List your property with L. P. Bottenfield, the man that sells. 1021 Empire building. M. 2010. Lynch Bell, Sales Manager.

BEAUTIFUL 6-room new bungalow, in West End, good street, large elevated lot, furnace heat. $5,250. Good terms. Ivy 568.

FOR SALE—$6,500 large six-room house, shady lot, 49x210. Close in conveniences. Built for a home. 78 North Mason avenue. Call Ivy 2592-L.

HIGHLAND AVE. home, 8 rooms, two-story, large lot, garage, modern conveniences. Furnace heat. Bargain. $6,000. Easy terms. Ivy 568.

FOR SALE—$3,100 buys a six-room cottage; all conveniences; close in; on paved places on Stewart avenue. Bell phone M. 2301; Atl. 380.

THE best investment in negro property in the *Fourth ward. It will pay you to investigate this.* Thos. J. Buchanan, 405 Peters bldg., phone M. 5258-J.

NEAR COR. WHITEHALL AND McDANIEL ST., a splendid 6-room cottage; lot 50x150; rented for $40 month, for $5,500. Fischer & Cook, Main 3860.

MOVED TO 1505½ Peachtree street, opposite Candler bldg. TOM WEAVER, Tailor. Established 1900. Tailoring, refitting, altering, dry cleaning and pressing. Phone M. 4614.

ON EASY terms, modern six-room home; must be in good section and preferably on car line. State street and number in answer. Address F., Box 143, care Journal.

BEAUTIFUL shaded lot, 50x280, near East Lake, tile sidewalks and curbing down. Small cash payment and balance arranged to suit. Owner, Box 76, care Journal.

200 FEET in Ansley Park. Nice elevation. Talk property can be shown. Will make a bargain at $22.50 per front foot. Milton Strauss, Ivy 1053. 620 Forsyth bldg.

CLOSE to Ponce de Leon ave., on N. Jackson st., a splendid 7-room, 2-story thoroughly modern home on a large lot for $6,250. Easy terms. Fischer & Cook, Main 3860.

SOME fine residence lots on Spring street, 180 feet deep, splendid section. I can sell them right now at a big bargain. Thos. J. Buchanan, 405 Peters bldg., phone Main 5258-J.

$8,250—ON BEAUTIFUL North Boulevard, nine-room house and five-room apartment with separate furnace; lot 50x217 feet to 15-foot alley. Apply 372 N. Boulevard, side entrance.

JUST OFF Ponce de Leon ave., we have a great 8-room, 2-story thoroughly modern house on level lot 50x150, for $5,000. Easy terms. Call us up about it. Fischer & Cook, Main 3860.

FOR SALE—New 6-room, furnace heated bungalow, east front lot, in best section of Inman Park, $2,750 cash payment or will take nice lot as part payment. A. L. C., 625 Empire building.

IN ONE OF THE SWELL residence sections of the north side we have a lovely 9-room, 2-story home, with tile bath, oak floors, etc.; on lot 75x180, for $10,500. Terms. Fischer & Cook, Main 3860.

THIS is an age of suburban residences; then why not live in the suburbs of Decatur. On Clairemont Park, North Decatur. Buy now while the price is low. Easy terms. L. P. Bottenfield, 1021 Empire bldg., M. 2010.

FOR quick sale several beautiful building lots in Decatur, north side, two blocks from court house, all improvements, $30 to $40 cash, $12 to $20 per month, no interest. Interested parties address Quick Sale, Box 112, Journal.

50 NORTH Dargan Place, a new bungalow, six rooms and sleeping porch, all screened. Elevated lights, cars two blocks. Also 2 one-half blocks from Lucile avenue, five minutes' car line. Price $3,850. Easy terms. Owner, L. 1508.

IN WEST END, on Gordon street car line, I have some beautiful lots, value $1,000 each, I can build you a home on one of these lots and make easy terms. Let me show you about these. John Starr, 611 Empire Life building.

A SPLENDID two-story, six-room house on a nice, large lot on the north side, pays 10 per cent on price. I can sell this for less than improvements on it cost. See me about this. Thos. J. Buchanan, 405 Peters bldg., phone M. 5258-J.

DIRECT FROM THE OWNER—50 lots, now ready to show, adjoining Druid Hills, two blocks off Ponce de Leon avenue, $200 to $400 each, newer, water, gas within 1,000 feet. See Mr. Ripley, 1402 Empire Life building. Ivy 5478.

WHY not buy you a lot out in beautiful Peachtree Highlands on the car line to Brookhaven. Property values in this section are sure to enhance rapidly and the environments are all that *could be desired. Bottenfield, 1021 Empire* bldg. M. 2010.

$200 CASH and $40 per month gets north side bungalow, has furnace heat, quarter-sawed hardwood floors, tile bath; glass hardware, beautiful fixtures, on dorted street, never occupied and a dandy. No agents need answer. Owner, Box 91, care Journal.

MYRTLE ST.—A *beautiful 8-room*, 2-story brick veneer home with sleeping porch, furnace heat, hardwood floors, elegant mantels, tile baths. This place is a bargain. See Fischer & Cook, Fourth National Bank bldg. Bell phone Main 3860.

FIVE-ROOM cottage on lot 88x200, close to school and churches, 200 feet on car line at Poplar Springs, East Lake vicinity, price $2,750, no loan to assume, easy terms. Take South Decatur car, get off at Underwood street. G. R. Darman, 921 Grant building.

FOR SALE—Bargain in a 6-room cottage in north Kirkwood, one block of North Decatur car line and Sutherland property. $200 cash, and will take automobile as part payment on balance. This is worth investigating. H. A. Morris, owner, room 605, 78 S. Pryor. Main 0872.

MY HOUSE MUST SELL.

SIX ROOMS, all conveniences. Beautiful level lot, Inman Park. I have paid $1,875 on it. Will sell my equity for $1,250 cash. House built about two years. Address Owner, Box 40, care Journal.

GOOD BUILDING LOT, 50x164 feet; park in front; in good neighborhood; car line 200 feet away, water and electricity. A need some cash and will sell at a sacrifice. Phone Main 2326 or Standard 979. Ask for Miss Carney, my mother-in-law. She will give you particulars. Nice place, worth looking at.

NEAR PONCE DE LEON and Atkins Park we offer a beautiful 7-room bungalow with tile bath, furnace heat, hardwood floors, etc., and situated on a fine shaded, level lot 50x170, with side and rear alleys. $6,000. $500 cash, balance easy. Fischer & Cook, 520 Fourth National Bank bldg. Main 4612.

NO. 5 JEFFERSON PLACE, Decatur, 5-room residence, all conveniences, cherried street, large east front lot, in very pretty home and fine neighborhood. Only $3,650, on very easy terms. Will worth more money. Will take vacant lot as cash payment. W. H. S. Hamilton, owner, Decatur, Ga., Phone Decatur 413.

WE HAVE customer waiting for an 8-room, 2-story home in north side section. What have you for sale like this? Also one for good cottage on North Side, $5,000 to $7,000, between Myrtle and Williams streets, north of North avenue. Come to your place. We can sell it. Fisher & Cook, Fourth Nat. bldg. Bell phones Main 3860-4613.

I WANT to get in direct touch with a party who wants a moderate priced home on the North Side. Nine rooms, furnace heat, *servant's quarters and garage.* No time for speculators. Owner, Box 136, care Journal.

(CONTINUED IN NEXT COLUMN.)

FOR SALE—REAL ESTATE

FOR SALE or exchange, three acres and good 5-room home fronting prominent street in College Park. Owner has to sell and has put $4,000 as the price. This is a real bargain. Act quick.

Also 35 acres of fine farm land one mile from Stone Mountain and car line; 4-room house, barn, etc., running water and five acres of finest bottom land in Georgia. Look at the price, $75 per acre, on easy terms. Or exchange for city property. Call Milton, M. 2053. 31 Inman bldg.

NORTH SIDE LOT, NEAR PEACHTREE ST.

50x235 ft. Faces chertied st. Three ft. elevation. "LEVEL AND SHADY"

Water, sewer, sidewalk, electricity, etc.

"PAID FOR" Close to park and 2010. Lynch Bell, Sales Manager.

Ideal for home site. Price $1,250 on terms. Address "Must Sell," Box 55, care Journal.

For $13,000—A Desirable North Side Home.

LOCATED on one of the prettiest lots in Atlanta, size 110x275 feet to alley, close in and on three car lines. The location is worth the price; one of the best built houses of 10 rooms, slate roof, large living porches, steam heated and three servants' rooms; terms can be had. We consider this one of the best values on the market today; if interested call at the office, no information over phone. W. A. Baker & Co., 1121 and 24 Fourth Nat. Bank bldg.

WANTED—REAL ESTATE

WANTED—Vacant lots, negro section, prefer Fourth ward. Ask for Mr. Blake. Main 5262, 1217 Atlanta National bank building.

WANTED—From owner, one or more vacant lots; must have all improvements and be convenient to car. A. L. C., 625 Empire building.

WANTED—From owner, up-to-date home in good section, convenient to cars. Will trade vacant lot as part payment. W. X., Box 124, Journal.

WANTED—From owner, 6 or 7-room bungalow, north side, Inman Park or Ponce de Leon sections. Can pay $1,000 cash. H. X., Box 123, Journal.

WILL exchange long time lease on property in heart of city for rent paying property; best location for three separate businesses. A., Box 96, care Journal.

I WANT to buy 6 or 7-room house, close in on car line, north side; must be nice home on terms and worth the amount wanted. Address Home Seeker, Box 120, care Journal.

FOR SALE—TIMBER LANDS

75,000,000 feet of long leaf pine in Polk county, Fla., 3 miles from railroad, will sell on agreed estimate for ($1.00) one dollar per thousand feet. Terms. C. C. Campen, Waycross, Ga.

I HAVE several vacant properties that owners are desirous of improving for good tenants. An excellent site for a colored moving picture show, a good warehouse site and several store sites. Call Ivy 1053. Milton Strauss, 620 Forsyth bldg.

TIMBER TRACT FOR SALE.

22,000 ACRES of long leaf pine, never been cut over, no swamps or lakes. Railroad right through it; will cut 5,000 feet per acre. Price reasonable, also terms. Write me at once if interested. J. D. Harvey, P. O. Box 532, Waycross, Ga.

WANTED—FARMS

WANTED—From owner, small farm in Fulton county; will trade improved city property as part payment. A. L. C., 625 Empire bldg.

FOR RENT—APARTMENTS

APARTMENTS FOR RENT

WE HANDLE numbers of the best apartments, both on north and south sides, and are glad to aid in securing suitable locations for tenants.

We believe the demand for the coming year will equal, if not exceed, the supply, and would advise those wishing apartments September 1st to see us without delay.

FORREST & GEORGE ADAIR

FOR RENT—HOUSES

FOR RENT---ROOMING HOUSES

WE HAVE several rooming houses for rent on the north side and will take pleasure in making an appointment to show you these houses.

SMITH, EWING & RANKIN
130 Peachtree Street

FOR RENT—FURNISHED HOUSES

FOR RENT

Elegant Home Completely Furnished

IN BEST part of Ponce de Leon avenue, we have for rent an elegant new 8-room, 2-story residence with two sleeping porches, two baths, stationary wash stands, speaking tubes, furnace heat, electricity and gas, gas and coke ranges, and furnished servant's room. This house is completely and tastily furnished and can be had for six or twelve months. Our telephone M. 2100.

Empire Trust & Safe Deposit Co.
Empire Building

IF YOU have a furnished house, flat or room for rent, consult The Journal columns.

FOR SALE—REAL ESTATE

DILLIN-MORRIS COMPANY

Atlanta National Bank Building. Both Phones 4234.

$4,750. NEAR BOULEVARD—We have an attractive 8-room, two-story house we are offering at a pick-up. Must be seen to be appreciated. Terms.

WEST END—Right at Gordon street we have a beautiful 6-room bungalow on large, shady east front lot. Price has been reduced from $4,500 to $3,800 for a quick sale. If you ever expect to buy a bargain here is your chance. This price is for this week only. Owner is compelled to raise some cash. Terms $1,100 cash, balance $20 per month.

$5,000 DRUID HILLS SECTION—We have a new 6-room bungalow. Has furnace heat, hardwood floors, beam ceiling, stone front, tile bath, sleeping porch, large closets, big lot, etc. See us about this. Will make good terms.

Entire Block Railroad Frontage $2500

ON A. B. & A. railroad, corner Fox and Wilson streets, I offer a triangular block with 220 feet on railroad, 307 feet on Wilson street and 150 feet on Fox street. The siding is already placed alongside the property. There are three new houses, renting for $15 month. Railroad and frontage in this district is held at $20 foot. This parcel will show $1,000 profit in 12 months. $500 cash, balance easy.

"ASK MR. BABBAGE."

PEACHTREE AND JAMES STREET. (Entrance, 6 James Street). IVY 1961.

FOR SALE—REAL ESTATE

WARE & HARPER,

Real Estate and Business Brokers.
725-726 Atlanta National Bank Building.
Main 3311. Atlanta Phone 1868.
Salesmen: J. W. Rountree, R. O. Harper.

$4,500

NINE-ROOM, two-story home, with furnace, all other conveniences, on 80-foot street, with car line and near city school, best of neighbors, on the south side, $1,000 cash, balance can be arranged. Worth investigating.

$3,800

SOUTH BOULEVARD, facing Grant park, 6-room cottage in lot 55x250, finest fruit, grapes and berries. This place will attract any one who has children, or who enjoys fresh fruit and vegetables from "their own vine and fig tree," $1,000 cash.

$2,000

SIX-ROOM COTTAGE, Grant park section, water, gas, bath and nice mantels on lot 40x200 feet to another street; can make two lots; terms, $250 cash and $20 per month.

$2,850

WEST END, near Ashby and Lucile avenue, 5-room cottage with gas, electricity and a pretty little place, can sell for $250 cash and $25 monthly.

$1,450

FOR QUICK SALE we offer pretty 5-room cottage *in East Atlanta,* 50x150 feet, in growing section. $150 cash and $10 per month. Nice home for new married couple.

FOR SALE—FARMS

BUY a farm in Laurens, the banner cotton county of Georgia. I have some bargains. W. J. Gilbert, Dublin, Ga.

I HAVE a good farm of 80 acres, 3½ miles of Acworth, Ga., at a bargain if bought at once. O. C. Turner, Acworth, Ga.

MAGNIFICENT FLORIDA FARM, also orange grove, for sale, easy terms, or exchange for income property. P. O. Box 111, city.

FARMS FOR SALE—Near Fort Valley; will exchange for Atlanta property. J. T. Kimbrough, 405 Atlanta National Bank *Bldg.*

FOUR acres on car line; joins city limits of College Park; five-room cottage in beautiful grove; barn, plenty of water. This is the richest four acres in south Fulton. Reasonable terms. Brotherton & Callahan, East Point Phone 4100.

SEVENTEEN acres on Cascade avenue, 6½ *miles from Capitol; 1,700 feet* frontage on paved road; four-room house; spring branch; nice orchard; good truck, poultry and dairy place; $750 cash, balance easy. Bell phone 416. East Point. Brotherton & Callahan.

FINE FARM FOR SALE (by owners). 300 acres, 150 in cultivation, balance in fine hardwood. All level except 20 acres. Located on main Birmingham and Georgia pike, and Tidewater interurban survey runs right through farm. 20 miles from Birmingham, three miles from Asheville, county seat, 2½ miles from railroad station. Well watered creek runs through place. Two good orchards. Price $28 per acre, liberal terms. Will be worth double in three years. Splendid neighborhood farm ideal for mixed farming. Write V. W. Wood & Co., Birmingham, Ala.

FOR EXCHANGE—FARMS

WANTED—To trade 400 acres of good farming land, 9 miles of Douglas, Ga., for mules and horses, 7,000,000 feet of long leaf pine in Orange county, Fla., will exchange for mules or horses for quick exchange. C. C. Campen, Waycross, Ga.

FOR RENT—APARTMENTS

APARTMENTS FOR RENT

WE HANDLE numbers of the best apartments, both on north and south sides, and are glad to aid in securing suitable locations for tenants.

We believe the demand for the coming year will equal, if not exceed, the supply, and would advise those wishing apartments September 1st to see us without delay.

FORREST & GEORGE ADAIR

FOR RENT—HOUSES

FOR RENT---ROOMING HOUSES

WE HAVE several rooming houses for rent on the north side and will take pleasure in making an appointment to show you these houses.

SMITH, EWING & RANKIN
130 Peachtree Street

FOR RENT—FURNISHED HOUSES

FOR RENT

Elegant Home Completely Furnished

IN BEST part of Ponce de Leon avenue, we have for rent an elegant new 8-room, 2-story residence with two sleeping porches, two baths, stationary wash stands, speaking tubes, furnace heat, electricity and gas, gas and coke ranges, and furnished servant's room. This house is completely and tastily furnished and can be had for six or twelve months. Our telephone M. 2100.

Empire Trust & Safe Deposit Co.
Empire Building

IF YOU have a furnished house, flat or room for rent, consult The Journal columns.

FOR SALE—REAL ESTATE

DILLIN-MORRIS COMPANY

Atlanta National Bank Building. Both Phones 4234.

$4,750. NEAR BOULEVARD—We have an attractive 8-room, two-story house we are offering at a pick-up. Must be seen to be appreciated. Terms.

WEST END—Right at Gordon street we have a beautiful 6-room bungalow on large, shady east front lot. Price has been reduced from $4,500 to $3,800 for a quick sale. If you ever expect to buy a bargain here is your chance. This price is for this week only. Owner is compelled to raise some cash. Terms $1,100 cash, balance $20 per month.

$5,000 DRUID HILLS SECTION—We have a new 6-room bungalow. Has furnace heat, hardwood floors, beam ceiling, stone front, tile bath, sleeping porch, large closets, big lot, etc. See us about this. Will make good terms.

Entire Block Railroad Frontage $2500

ON A. B. & A. railroad, corner Fox and Wilson streets, I offer a triangular block with 220 feet on railroad, 307 feet on Wilson street and 150 feet on Fox street. The siding is already placed alongside the property. There are three new houses, renting for $15 month. Railroad and frontage in this district is held at $20 foot. This parcel will show $1,000 profit in 12 months. $500 cash, balance easy.

"ASK MR. BABBAGE."

PEACHTREE AND JAMES STREET. (Entrance, 6 James Street). IVY 1961.

FOR SALE—REAL ESTATE

FOR RENT—HOUSES

W. A. Foster & Raymond Robson

Bell Phones 1031-1032. 11 EDGEWOOD. Atlanta Phone 183.
"IF YOU SEE IT IN OUR AD, IT'S SO."

FOR SALE

VACANT lot one and one-half acres, on East Lake line, one-half block from car line. $1,750. Easy terms. See Mr. Radford.

WEST END—On one of the most prominent streets a 10-room house with servant's house and barn. Large lot 80x220. $6,000, $1,000 cash, balance easy. See Mr. White.

ON ASHBY STREET, in West End, we have a vacant l

FOR SALE—REAL ESTATE

MEDIUM PRICED HOMES

BELOW we offer a home bargain in each residence section of Atlanta:

ON TWELFTH street, just off Peachtree, on lots 50x150 each, we offer four 7-room cottages, prices $4,500 and $5,500; reasonable terms.

IN WEST END, we offer a modern 6-room cottage on lot 50x150. This home is located on Lee-ton street, just off Gordon. Price $5,000; reasonable terms.

IN THE GRANT park section, we offer a well-built 7-room cottage on lot 50x200 feet. This home is on park avenue and fronts east, the lot being prettily wooded. Price $4,750; reasonable terms.

IN INMAN PARK, corner of Moreland and Alta avenues, we offer a well built home of 7 rooms, on lot 50x180; price $6,000; reasonable terms.

IF YOU are in the market for a reasonably priced home, well located in any section of the city, a look at any of the above mentioned places will convince you of their desirability.

FORREST & GEORGE ADAIR,

LOAN AGENTS NEW ENGLAND MUTUAL LIFE INSURANCE CO.

BOTH BUSINESS and the home are interested in The Journal Wants. Bell phone main 2000 or Atlanta 423.

FOR RENT—STORES

FOR RENT WHITEHALL STREET STORE

WE OFFER for rent the store at 32 Whitehall street, next door to our own store. A good basement goes with the place, and it is in first-class condition. There is no better retail location in Atlanta. To an approved tenant, we will make good lease at a reasonable price. Apply W. B. Reeves, care The Nunnally Company, 34 Whitehall street.

MANY FARMS are bought and sold through the Want Ad Columns of The Journal.

FOR SALE—REAL ESTATE

WILLIAM A. VERNOY

REAL ESTATE AND INVESTMENT CO. IVY 936, 67 N. FORSYTH ST.

7 PRETTY LOTS, 50x150, $275.00 each, easy terms. $150 secures a $3,250 6-room bungalow, balance $25.00 per month. $100 secures a $2,400 5-room cottage, balance $20.00 per month. 45x98 in the half-mile circle, no restrictions and the titles are perfect, will exchange for 6 or 7-room bungalow. 51 acres, 2 1-2 miles of city on good road, exchange for city home. 298 acres will exchange. 8 good lots in negro section to exchange. Glenwood avenue, pretty home, $3,000, terms. Cameron street, dandy cottage, $2,500, easy terms. Washington street, home beautiful. This place has never been rented; it has always been occupied by the owner; fruit and flowers, $5,500; terms.

NORTH SIDE BUNGALOW

WE HAVE JUST HAD LISTED with us several especially attractive bungalows, located in the best sections of the North Side. Prices range from $5,000.00 to $7,000.00. September will soon be here and moving day with it. We can make terms about like rent on most of these properties. Will be glad to show them at any time.

FINCHER & MARRIOTT

JAMES H. REYNOLDS, Sales Manager.

1520 Candler Bldg. Ivy 5213.

EVERETT & EVERETT

REAL ESTATE AND INVESTMENTS.

224-3 BROWN-BANDOLPH BLDG. IVY 1508

A FORREST AVE. BUNGALOW FOR $4,500.

RIGHT at Boulevard and Forrest avenue, where a lot commands a $100 per front foot, we have a splendid looking, well built, tile bath, beamed ceiling, hardwood floors and garage bungalow for $4,500, on splendid terms. Take a fine tooth comb and rake over the North Side to close in, and as convenient to car line, and in as elegant neighborhood as is this place, and we do not believe that you will find its double for the money in the city of Atlanta. $4,500, on easy terms.

SIX-ROOM COTTAGE on a corner, 100x100 feet, with all conveniences except gas, for $1,500.

EXCHANGE FOR RESIDENCE—VALUE $6,000 TO $7,000.

VACANT BUSINESS LOT, 24x46, three blocks of Peachtree street, on West Cain street, between Spring and James street. Will put in as cash payment and give difference.

SEE MR. LANE for cheapest prices in that section.

WANTED

A NICE HOME on the North Side to trade for a good investment in store property; stores are on a corner and there is room on the lot to build a nice little five-room cottage that will rent for $20.

ALSO

WE have a customer for three to ten acres of improved or unimproved land on or near a car line. Five-cent fare.

AN ANSLEY PARK HOME

ON a dandy lot, close to a car line, all modern improvements and practically new. This is a bargain and we can sell for $300 cash and $40 per month. The place will rent for this much. BETTER LOOK INTO THIS.

SHARP & BOYLSTON

38 South Broad Street Both Phones 756

Ansley Park Bungalow

ON PARK LANE and only a short distance from car line, a brand new 6-room California bungalow, on lot 75x300 feet, with all modern conveniences. This is a beauty and is well worth the price. $8,000, on very easy terms.

B. M. GRANT & CO.

GRANT BUILDING.

FOR SALE—REAL ESTATE

J. P. STURGEON & CO.,

BELL PHONE 4375. ATLANTA 1279.

726-727-728 EMPIRE BLDG.

$5,500—BETWEEN THE PEACHTREES, we have a modern six-room bungalow, on elevated and well shaded lot. Everything modern. Terms to suit you can be arranged.

$5,250—We have just listed one of the best bargains in the city. It is a new and never occupied seven-room bungalow on a level lot 50x190. It is storm sheathed, hardwood floored and furnace heated with unusually attractive combination fixtures. Bungalows of seven rooms are an unusual thing and no doubt you have been looking for one for a long time. Here is one that you cannot afford to miss. Can give immediate possession or sell it to you on terms so easy that you will be surprised.

$5,000—NEAR ST. CHARLES AVENUE AND HIGHLAND AVE., we have a modern six-room bungalow WITH UPSTAIRS SLEEPING PORCH. This place has just been completed. It is both substantial and attractive. Rooms are large and well lighted. It is storm sheathed, has hardwood floors and furnace heat. Also has large basement. Lot is 50x190. Terms can be arranged to suit YOU and possession can be given at once.

$5,000—IN INMAN PARK AND HALF BLOCK OFF THE CAR LINE AND ON A CORNER AND BEAUTIFULLY SHADED LOT 50x242, we have for offering a six-room bungalow. This place is in an excellent neighborhood and house is built of good material. We are offering it on very attractive terms, the monthly payments being only $25 a month. DON'T OVERLOOK THE SIZE OF THE LOT.

$4,500—ONE BLOCK OFF GORDON ST. NEAR PEERLESS ST. AND ON A CORNER, 50x190, we have a seven-room cottage which, after you have seen it, you will agree with us that it is a bargain. The owner is leaving the city and is anxious to sell. We are arrange terms and NO LOAN TO ASSUME.

$3,000—Near Spring street and North avenue, we have a five-room cottage in good shape. All city improvements. The owner has an equity of about $1,000 in this property which he will exchange for lot of equal value or will sell on terms to suit the purchaser.

$2,750—On Quarry street, in West End, we have a six-room cottage on lot 50x180. All latest improvements. WE ARE OFFERING THIS ON TERMS OF $250 CASH AND BALANCE MONTHLY.

$2,400—NEAR THE CORNER OF WOODWARD AVE. AND PARK AVE., we have a five-room cottage. All city conveniences and located in a home section. We are offering this on terms of $250 cash and $20 a month. NO LOAN TO ASSUME.

$1,000—In Grant park section, we have a cottage with four rooms and hall, on 50x240. All city conveniences. Can arrange terms.

$800—At Murray Hill and just off the North Decatur car line, we have a level lot that we are offering on terms of $100 cash and $5 a month. If you have not been in this section recently go out and look at it and you will be surprised at the new and pretty homes that have been erected in the last six months. Whether you want to invest or improve here is a nice little buy and will be paid for before you know it.

$700—One block off the Decatur car line, we have an east front lot 50x830. Small cash payment and balance $10 a month.

FOR RENT—STORES

FOR RENT

WE HAVE FOR RENT the following stores, which we offer for rent on reasonable terms:

No. 3 Peachtree street, 22x80 feet.
No. 5 Peachtree street, 22x80 feet.
No. 7 Peachtree street, 22x80 feet.
No. 9 Peachtree street, 22x80 feet.
No. 11 Peachtree street, 22x80 feet.
No. 13 Peachtree street, 22x80 feet.
No.

BOOBS ABROAD.—By Goldberg.

IF YOU WANT TO SAVE YOURSELF A LOT OF TIME IN PARIS COME THROUGH WITH THE COIN FIRST.

Copyright, 1913, by R. L. Goldberg.

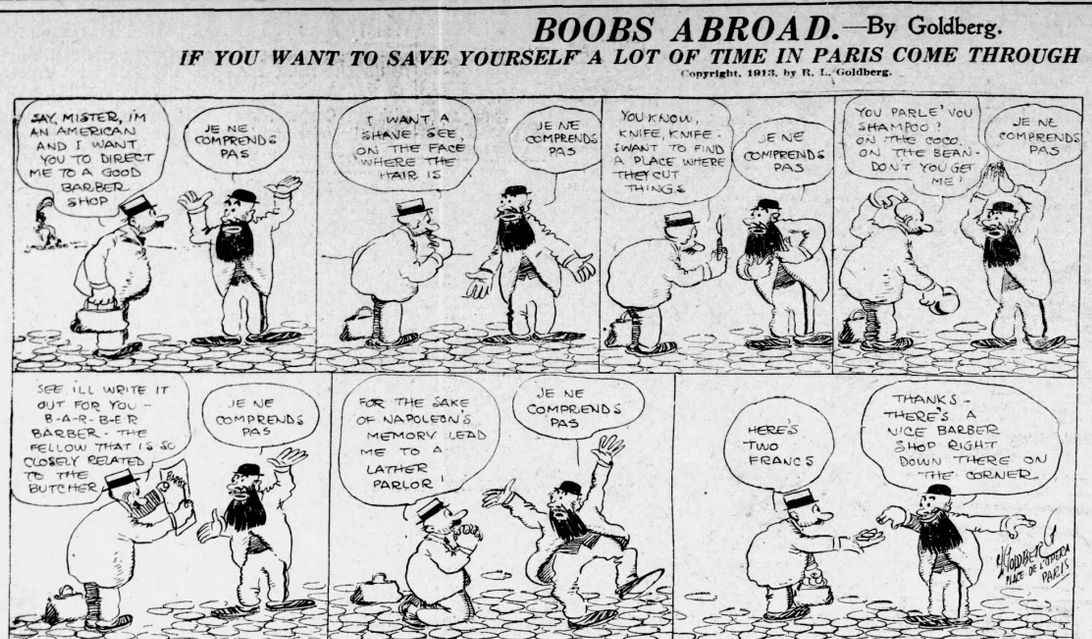

WEBB NOMINATED FOR POSTMASTER AT CANTON

Announcement That McAfee Would Be Named Was Clerical Error

BY RALPH SMITH.

WASHINGTON, July 24.—The Congressional Record today shows that William J. Webb, and not Joseph M. McAfee, was nominated yesterday by President Wilson for postmaster at Canton, Cherokee county, vice William T. Edwards, whose term expired last January. Judge Webb's nomination was recommended by Senator Hoke Smith, while Captain McAfee was supported by Congressman Thomas M. Bell. The accuracy of the Congressional Record with reference to the nomination is supported by the original list of nominations sent to the senate by the president and bearing his name.

The publication of McAfee's name as the nomiee at Canton was due to an honest and unavoidable mistake on part of the newspaper correspondents. It appears that the "flimsies" of the nominations, which were distributed for the information of the correspondents, bore the name of McAfee, whereas the original list of nominations contained the name of Webb. The correspondents accepted the "flimsies" as correct, and based their stories of the nomination on this misinformation.

Senator Smith will urge the confirmation of Judge Webb, whose nomination is now pending in the postoffice committee, of which the senator is a member.

Mr. Webb is Mr. McAfee's son-in-law.

Dalton Comes Near Losing Its Firemen

(Special Dispatch to The Journal.)

DALTON, Ga., July 24.—Dalton came within an inch of being without a fire department today, for the members seemed bent on resigning in a body when city council failed to approve a voucher for an appropriation to defray expenses of an outing for the firemen.

Aside from the drivers, the department is a volunteer one, and the members were "peeved" at city council's action. Chief Perry stating, in the heat of the moment, that the council could look around for another fire department. He refused, however, to tender the department's resignation before consulting with the members when council asked him if he was authorized to do so.

Last night the department held a call meeting. It was found that citizens had contributed liberally to the fund for the outing, and after an agreement that was more or less heated, the department decided to stick.

SAVANNAH MAIL CLERK CHARGED WITH ROBBERY

Says He Pilfered Letters Because of Poverty and Illness in His Family

(By Associated Press.)

SAVANNAH, Ga., July 24.—Albert V. Custin, a clerk in the Savannah postoffice, was today given a hearing before a United States commissioner on the charge of robbing the mails.

He was held under a $500 bond to answer the charge of the United States court.

Custin admits pilfering letters containing money passing through his hands and pleads poverty and illness in his family as an excuse.

PALESTINE AND AFRICA SEND CALLS FOR HELP

(By Associated Press.)

WASHINGTON, July 24.—Two far cries for help just received by the department of agriculture have come from Palestine and British East Africa, respectively.

One is from an agricultural colony near the ancient city of Jopha, which desires to plant trees that will bind the drifting desert sand. The forest service wrote to the colony, calling attention to the reclamation work at Landes, France, where a wealth-producing forest of maritime pine, the source of the French turpentine, has checked the shifting dunes.

The request from British East Africa was for parasites for the green fly, which was doing much harm in the wheat fields. The parasites have been shipped, and, if they arrive safely, it is believed will hold the wheat pest in check.

UNCLE SAM IN ROLE OF MEXIC MEDIATOR IS LATEST PROPOSAL

(Continued From Page 1.)

here had protested to the state department that inasmuch as the Huerta government had not been recognized, it ought not to obtain arms. This construction of the case was found favor in official circles, and while the repeal of the resolution of March 14, 1912, was considered by administration officials as one way of equalizing conditions, it was decided that the same purpose could be observed by denying ammunition to all factions.

SOME FAVOR ARMS.

There nevertheless is a firm feeling in congress in favor of lifting the embargo on arms and giving both sides an equal opportunity to equip themselves. This sentiment finds favor especially among those who believe that the Carranza rebels have public opinion behind them in Mexico, and if given the arms with which to supply their large unequipped forces, the revolution would end speedily in their favor.

For the present, however, the administration will issue orders to its agents everywhere to keep arms from entering the rebellion-torn country. This will interfere materially with the plans of the Huerta forces, since orders for large supplies of arms and ammunition are said to have been placed recently with firms in the United States.

Although the constitutionalists held no seaports of consequence, they have demoralized the railroad systems, and it would be difficult for the federals to get munitions transported into the interior after importing them from Europe.

Tribe of Indians Lost in Mexico

DOUGLAS, Ariz., July 24.—United States government agents who returned today from the Kickapoo Indian reservation in Sonora, reported that one tribe of the former residents of Oklahoma had been lost. Members of two remaining tribes reported that the missing group had gone into Coahuila to visit relatives and had been restrained from returning by authorities of the Mexican state.

The stray Indians were said to be suffering from want of food, ten having died of disease and starvation. Each, however, is due to receive $200 as a semi-annual allowance from the United States government, derived from their lands in the former Indian Territory.

Report Another Victory For Rebels in Mexico

HERMOSILLO, Sonora, July 24.—Constitutionalists of Sinaloa defeated a column of federals at Ramos, according to reports received here. The federal loss was given as thirty killed. Many horses and much ammunition were said to have been captured.

Ramos is on the Southern Pacific of Mexico, twenty miles south of San Blas.

England Stands Ready To Send a Battleship

LONDON, July 24.—Sir Edward Grey, British foreign secretary, keeping in communication with the British admiralty in case the presence of a British warship in Mexico would be considered advisable.

Thus far, however, the British minister has not reported Englishmen in danger.

It was pointed out by the foreign office today that the British in Mexico, in common with other foreigners, have suffered from the continued disturbances.

Rebels Capture Large Federal Force, Says Report

EAGLE PASS, Tex., July 24.—Official announcement was made today by constitutional headquarters at Piedras Negras of the capture of Torreon, Mex., by constitutionalists. Fifteen hundred prisoners, twenty cannon and large supplies of ammunition fell into their hands, the constitutionalists claim.

VATICAN TORN BY OPEN DEFIANCE OF THE GUARDS

They Sing "Marseillaise" and Cry "Viva Garibaldi" at Vatican Gates

(By Associated Press.)

ROME, July 24.—A further detachment of the mutinous Swiss guards left the vatican this morning. Some of them threatened to make unpleasant revelations.

The commander of the guardsmen promised the pope today that the entire corps would be re-established.

Throughout yesterday the vatican was in a veritable state of siege, the outcome of mutiny of Swiss guards, whose demands, in form of a memorial relating their grievances and setting forth the conditions on which they would remain in the service, were rejected today.

Three leaders in the movement were expelled from the vatican. Four others left last night and twelve have requested leave to depart for their homes in October.

Those who left were accompanied to the gates of the vatican by their comrades. At the separation they cried:

"Viva Garibaldi!"

Some of them joined in singing the "Marseillaise." Never before was such a scene presented in front of the vatican.

BACON STANDS FIRM IN BARROW MATTER

Senior Georgia Senator to Insist on Barrow Being Collector

BY RALPH SMITH.

WASHINGTON, July 24.—Senator Bacon is standing firmly by his purpose to insist upon the nomination of David C. Barrow as collector of the port at Savannah, vice W. H. Leaken, notwithstanding the objections from certain civic and political organizations in the city of Savannah.

"Mr. Barrow will be appointed upon the expiration of Collector Leaken's term next month," said Senator Bacon today, when asked concerning the report that he might make Mr. Barrow assistant district attorney for south Georgia, in the interest of peace and harmony. He added that he had no idea of abandoning Mr. Barrow or reconsidering his original solution of the collectorship problem.

Last week a delegation of Savannah citizens, headed by City Attorney John Rouke, came to Washington to protest against the appointment of Barrow as collector at Savannah.

They saw Senators Bacon and Smith and Secretary of the Treasury McAdoo, to whom they voiced their desire that the position be given to a business man, and not a lawyer.

Sell Burns' Manuscripts

LONDON, July 24.—The sale of the Greuriddell manuscripts of Robert Burns has aroused protest against the Liverpool Athenaeum, which authorized the sale. The manuscripts were sold to a London dealer at a price said to be not less than $25,000, and the report that the dealer was acting in behalf of an unnamed American minister has prompted a widespread outcry against the loss of the manuscripts. It is recalled that in 1902 the Athenaeum received an offer of $25,000 for the manuscripts from J. P. Morgan, but refused it.

Untangle It Yourself

"This article says oleomargarine is made of beef fat."

"Yes, and the person who eats lots of it will be fat."

"Well, if beef fat makes a person be fat, that is nothing to beef at."—Houston Post.

FRANK'S TRIAL MAY BE POSTPONED UNTIL EARLY IN THE FALL

(Continued From Page One.)

has been incarcerated since the Mary Phagan murder. The two negroes were together about five minutes and were questioned by the attorneys. Conley and Lee did not know each other and so stated to the officials. It will be noted that one worked at night and the other during the day.

With the officials at the meeting of the negroes was J. M. Gant, one time bookkeeper at the pencil factory. Gant had nothing to say during the examination of the negroes and soon left the tower.

Conley was then taken to the hospital ward of the tower on the fifth floor, where he was sweated for more than two hours.

When Chief of Police Beavers found that the negro was absent from his cell at headquarters he inaugurated an investigation, and finally went personally to the tower where he waited until the solicitor and the detectives came down with the prisoner.

"Did you tell them that you killed the girl?" a reporter called to the negro.

Conley made no answer and the expression on his face did not change as he went out of the jail door between the two officers.

Lanford Makes Another Statement About Stick

After a conference with Harry Scott, field chief of the Pinkertons during the Phagan investigation, Chief of Detectives Newport A. Lanford made another statement Thursday relative to the finding of a bloody stick in the National Pencil factory at the same point the envelope, bearing the name Mary Phagan, was found.

Chief Lanford says that he has never regarded the finding of the stick, on which he says there was only one small blood spot, of importance in the case, and says that it is inconceivable that all of his men and the others, who search the factory, should not have found it if it lay on the floor in the factory from April 26, the date of the murder until May 10, the day it was found.

Chief Lanford said when The Journal's exclusive story told of the finding of the stick, that he was surprised that Scott had not reported it to him.

After the conference, however, he said that Scott had fully and satisfactorially explained the matter.

On May 10, Scott was out of the city, and during his absence two Pinkerton operatives found the stick and turned it over to the defense.

Scott, according to Chief Lanford, did not know anything about the stick until he read the Journal's story. Chief Lanford intimates that Scott, like himself, does not consider the finding of the stick as a material point in the case.

Chief Lanford also says that Scott assures him that he has not changed his theory in the case.

CHEMIST'S REPORT.

A local chemist is reported to have examined the stick which the defense is said to have found on the street floor of the pencil factory, and to have examined also some chips from the wood of that floor. His conclusion it is said, is that the stains on both the stick and the chips were made by human blood.

PARCEL POST WEIGHT MAY REACH 100 POUNDS

Representative Lewis, in Supporting Burleson, Says Maximum Limit to Be Extended

WASHINGTON, July 24.—Supporting Postmaster General Burleson in his proposed extension of parcel post service, Representative Lewis, one of the authors of the parcel post law today declared that sooner or later the government must take over transportation of all parcels up to 100 pounds.

Representative Lewis contended that under the law the postmaster general has complete authority to increase the weight limit on parcel post business, and he assails the railroads for their support of the express companies in opposing Postmaster General Burleson's order.

Families Reconciled After Row of 30 Years

(Special Dispatch to The Journal.)

VALDOSTA, Ga., July 24.—The family and friends of two of the oldest and most highly respected citizens of Lowndes county are rejoicing over their reconciliation, which has just followed an estrangement of about thirty years. They fell out over some trivial matter, and have not spoken to each other in the past thirty years and have avoided each other as much as possible.

Recently, however, one of them happened to an accident which was regarded as serious and the other was afraid that he would die. Not caring for the estrangement to exist beyond the grave, the old man went to the home of the other for the purpose of forgiving and being forgiven. Both of the men are old white-haired citizens, and it is said that their reconciliation was very affecting.

Don't Persecute your Bowels

Cut out cathartics and purgatives. They are brutal—harsh—unnecessary. Try CARTER'S LITTLE LIVER PILLS



Purely vegetable. Act gently on the liver, eliminate bile, and soothe the delicate membranes of the bowels. Cure Constipation. Biliousness, Indigestion, Sick Headache and Indigestion, as millions know.

Small Pill, Small Dose, Small Price

Genuine must bear Signature

Brent Good

OPEN ALL NIGHT.

Fifty-One Drug Stores

FORSYTH AND LUCKIE. BOTH PHONES 461.

OPERA AND FIELD GLASSES

Lorgnettes, Gold and Silver Spectacle Cases, Gold & Silver

KRYPTOK BIFOCALS

Toric---curved---lenses, nose guards; all makes of merit. Oculists' prescriptions always correct. Mail orders returned same day.



Walter Ballard Optical Co.

85 Peachtree Street Atlanta, Ga.

OUR REFERENCES: OUR CUSTOMERS.

PAINTS

THE TRIPOD PAINT CO.

Manufacturers

Wholesale and Retail

37 & 39 N. Pryor St. Atlanta, Ga.

Phones: Bell M. 4710 & 4711, Atlanta 406

$25.00 IN GOLD FREE

Offered By College Park Board Of Trade

College Park wants a slogan and a better name than the "Board of Trade." For the best name and slogan we will pay $25. Any man, woman or child in the known world may enter this contest. All suggestions must be in by July 31. Get busy. Think. Act now.

College Park is an ideal suburb of Atlanta. Population in 1900, 450; in 1910, 2,117; population now 2,700. Water, light, sewer, cherted streets. Three public schools. Cox College, Georgia Military Academy. Five active, progressive churches. A home city. Address

PUBLICITY COMMITTEE, Box 235, College Park, Ga.

Another Prominent Atlanta Man Cured by Nuxcara

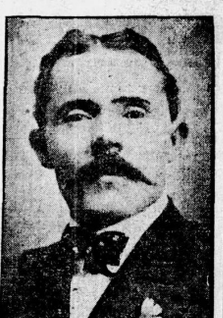

E. S. VICKERY.

For a long number of years I suffered untold agony from nervous indigestion which kept me despondent and absolutely unfit for business. I often felt that life was really not worth living. I could not sleep or rest day or night. Finally (after buying and using barrels of various kinds of remedies said to be a cure for indigestion) I bought a bottle of Nuxcara, commenced to take, I began to improve after I had taken one-half of the first bottle; then I bought and used three additional bottles which effected a complete cure. I consider Nuxcara the finest medicine for indigestion that the world has ever produced. It is a God-send to every person suffering with stomach trouble.

Yours truly,

E. S. VICKERY.

142 Sinclair Avenue, Atlanta, Ga.

"Ask your druggist."

Sold by Edmondson Drug Co., special Atlanta agents. 11 N. Broad street, 106 N. Pryor street.

Lamar-Rankin Drug Co., wholesale distributors.—(Advt.)

COAL

We sell the Better Coals. We want your business.

Phones 1672.

Procter's

RECEIVER'S SALE

Under and by virtue of an order of the Hon. Percy H. Adams, Referee in Bankruptcy, dated July 23, 1913, I will sell the moving picture show known as the Dixie Theater, situated at 127 and 129 Decatur street, Atlanta, Georgia, including all of its chairs, moving picture machinery, motor, carbonator, desk, iron safe, scenery, electric fans, together with the lease on 127 and 129 Decatur street signed by M. Cohen and L. D. Joel and transferred by L. D. Joel to the L. D. Joel Theater Co., March 19, 1913. Said sale to take place on Monday, July 28, 1913, at 11 a. m., at the Referee's office, No. 513 Grant building, Atlanta, Georgia. Terms of sale: Cash. All bids to be made in writing and delivered to the receiver up to and including the hour of sale.

Sold free from all liens.

This July 23, 1913.

T. J. RIPLEY,
Receiver L. D. Joel Theater Co.,
Bankrupt.

NOTICES

FUNERAL NOTICES

ISAACS—The friends of Mrs. Pauline Isaacs, Miss Juliette Isaacs, Messrs. Henry and Milton Isaacs, Mr. and Mrs. C. Simmons and family are invited to attend the funeral of Mrs. Pauline Isaacs Friday afternoon at 4 o'clock from the chapel of Greenberg & Bond Co., Dr. David Marx officiating. Interment Oakland. The following pallbearers are requested to meet at the chapel at 3:45 p. m.: Mr. Sam Cronheim, Mr. Oelsner, Mr. Herman Teitlebaum, Mr. Louis Salosin, Mr. Frank Solomon and Mr. Herbert Schiff.

SPECIAL NOTICE.

SPECIAL NOTICE

Sale of Freight for Carrier's Charges

GEORIA, Fulton County.

Under the provisions of section No. 2727 of the Georgia Code of 1910, the Georgia & Atlantic Railroad company, an artificial person, exercising the rights of transportation for hire in this state, having transported to the place designated for its delivery, towit: Atlanta on forty-three cartons of hay shipped by Baird & Co., from points in Idaho, Washington and Oregon, and not being able to deliver said hay according to the terms upon which said carriage agreed to carry it within six months from and after the time of arrival of such property at the place of delivery, will sell to the highest bidder for cash said forty-three cartloads of hay at public auction at Candler warehouse of Morrow Transfer and Storage company, in the city of Atlanta, Fulton county, Ga., on the 20th day of July, 1913, commencing at the hour of 10:00 o'clock, a. m. of said date, and continuing from time to time and from day to day thereafter if necessary until all of said hay is sold.

Said hay purports to be baled hay, but the same will be sold without warranty or guarantee as to grade, quality, quantity or value, and the purchaser or purchasers must immediately remove same from place of sale.

WESTERN & ATLANTIC RAILROAD CO.

By W. S. Richardson, Freight Agent.

A. O. & ROY DONEHOO FUNERAL PARLORS

99 Marietta St.

B. Phone M. 1847 Atlanta 418

BARCLAY & BRANDON CO.

FUNERAL Directors, are now located in the new home, 246 Ivy street, corner Baker. Auto ambulance and auto hearse.

LEGAL NOTICES.

GEORGIA, Fulton county—Ora G. Visel vs. Joseph B. Visel. Joseph B. Visel: By order of court, you are notified that on the 149 day of May, 1913, Ora G. Visel filed suit against you for divorce returnable to September term, 1913, of said court. You are to be at the September term, 1913, of said court the first Monday in September, 1913, to answer the allegations of petitioner. Witness the Hon. T. J. Pendleton, judge of said court, this May 14, 1913.

ARNOLD BROYLES, Clerk.

GEORGIA, Fulton County.—By virtue of an order of the court of ordinary of Rockdale county, Ga., granted at the June term, 1913, will be sold before the court house door in the city of Atlanta, Fulton county, Georgia, on the first Tuesday in August, 1913, within the legal hours of sale, the following property of the estate of Mrs. Georgia Rosser, deceased, towit: All that tract of land in the Fortieth district of Fulton county, and part of land lot No. 86, and part lot No. 4 of block No. 13 of the Johnson-Deane subdivision, beginning on the north side of an alley located about 250 feet south of Gilmer street, and which runs west from McDaniel street, and parallel with Gilmer street, about 230 feet, thence west of McDaniel street, thence west above north side of said alley, 50 feet, and extending north the same distance, on which is located a two-room, one-story house, lying and being in the Second ward of the city of Atlanta, and being the land and tenements described in the deed from Henry Warren to Mrs. Georgia Rosser dated September 20th, 1900, and recorded in Book 150, Folio 124, October 1st, 1900. Deeds to said land can be seen and examined by calling on L. G. Brantley, administrator. To be sold as the property of the estate of Mrs. Georgia V. Rosser, late of Rockdale county, Georgia, deceased.

Terms—Cash. This July 8th, 1913.

L. G. BRANTLEY, Administrator
of the estate of Mrs. G. V. Rosser.
A. C. & J. H. McCalla, Attorneys, Conyers, Ga.

EXCURSION

Atlanta, Carrollton, Forsyth and intermediate points to TYBEE AND SAVANNAH JULY 25.

$6.00 ROUND TRIP.

Special Train—Coaches and Sleeping Cars.

Ask the Ticket Agent.

CENTRAL OF GEORGIA RAILWAY.