THE JOURNAL COVERS DIXIE LIKE THE DEW

The Atlanta Journal.

THE JOURNAL COVERS DIXIE LIKE THE DEW

VOL. XXXI. NO. 161. ATLANTA, GA., SUNDAY MORNING, AUGUST 3, 1913. PRICE FIVE CENTS.

UNITED STATES NOT TO INTERFERE WITH MEXICAN SITUATION

Friendly Non-Interference Probably Will Be Wilson's Attitude Throughout Any Mexican Dissension

HUERTA WON'T RESIGN; WILL FIGHT TO THE END

General Unrest Permeates All of Huerta's Country—Federals Declare They Are Ready for Active Campaign

(By Associated Press.)

MEXICO CITY, Aug. 2.—Foreign interference in the conduct of task of pacification will not be tolerated by Provisional President Huerta. He purposes to stay in the presidency, and will brook no interference on the part of nationals or foreigners. This determination was expressed in a statement issued this evening by Dr. Aurelliane Urrutia, Mexican minister of the interior, on behalf of the president.

WASHINGTON, Aug. 2.—While President Wilson has not yet announced the policy which he thinks the American government ought to pursue toward Mexico, there is every reason to believe he is evolving a plan of non-interference in the internal affairs of the southern republic.

Two developments today emphasized the trend of affairs toward an attitude of friendly non-interference. It became known that the president, in conference with members of the house military affairs committee, had discouraged the idea of making preparations for a volunteer army. Likewise Secretary Bryan's request for an appropriation of $100,000 with which to transport destitute Americans from Mexico in emergencies developed a feeling in official circls that the American government would endeavor in any crisis to remove Americans expeditiously from the trouble zones.

This procedure, it is felt, would minimize the chances for international difficulty, as any destruction of property would be cared for through indemnification, and there is every indication incidentally that the Wilson administration will pursue a vigorous policy toward recovering damages to foreign property in Mexico.

With Americans out of Mexico, or at least out of those parts where chaos may develop, the United States government would feel less responsibility for the progress of events there and would assume the role of an observer rather than a participant, the latter position being one which, despite strong efforts from many quarters, it is fairly well determined President Wilson will not countenance. He never has allowed the thought of armed intervention to enter his consideration of a solution for the Mexican problem, and on the other hand, his efforts in working out a policy for the American government in this situation and those like it in the future are directed toward a peaceful program.

Hope that the Mexican factions will agree on a provisional president to succeed Huerta still prevails here. The constitutionalists, however, are making repeated representations that if permitted to obtain arms on an equality with the Huerta government, they soon would triumph and restor peace.

With the idea of obtaining first-hand information about the situation, especially in connection with the pleas being made to lift the embargo on arms, the senate foreign relations committee has determined to permit a number of persons representing the factions in Mexico to appear before it.

General Eduardo Hay, who took part in many battles in the Madero revolution, as well as in the present conflict, and a former speaker of the Mexican chamber of deputies, will give the senate foreign relations committee the constitutionalists' side of the argument next week.

Suggestions were made today that Mrs. Francisco Madero, widow of the former president, and Alfonso Madero, a brother, be invited before the committee. It is said they would refute the statement of conditions recited by Ambassador Henry Lane Wilson recently, and there is a feeling among senators that they should hear both sides in the controversy over the events which led to Madero's death.

The senate committee, likewise, desires to be in position to understand the general situation when President Wilson submits to them his recommendations or policies.

United States Arrests Man at Mexico's Request

WASHINGTON, Aug. 2.—The arrest in New Orleans today of former Governor Brite, of Campechi, Mexico, was the result of a request by the Huerta government, through the Mexican embassy here, for his extradition as a fugitive from justice, charged with murder and robbery.

Both of the offenses are extraditable, but Mexico must submit within thirty days evidence of criminality and prove that the acts were not political crimes.

Officials of the departmentof justice were stirred today by the arrest of its agents, Matthews and Bolton, on charges of blackmail in connection with the attempts to apprehend Brite. Plans were laid for an immediate investigation. Comment was withheld pending a report from a special agent sent from Washington to New Orleans to make the inquiry.

A. Bdue Bielaski, chief of the bureau of investigation of the department of justice, expects a telegraphic report from the investigating officer on Monday.

Frisco Mexicans Ask Wilson to Expel Diaz

LOS ANGELES, Cal., Aug. 2.—When General Felix Diaz, Mexican envoy to Japan, was attending an informal reception given in his honor last night by Consul Pena Y Cuevas, 500 other residents of the Mexican colony here, it was learned today, met and wired a request to President Wilson to expel Diaz from the United States. General Diaz is expected to leave tonight for San Francisco. Whether he will continue his journey to Japan is not known.

CASTRO SUPPORTERS SURPRISE AND KILL OFFICIALS AT CORO

Overwhelming Federal Army Prepares to Crush Invasion by Former President, Who Continues to Push Forward

CASTRO STYLES SELF AS "SLAVE TO DUTY"

Declares War Inevitable, and That Actions of "Traitor" Gomez Have Called Him to Save Venezuela

(By Associated Press.)

CARACAS, Venezuela, Aug. 2.—It was reported here today that all the Venezuelan government officials at Coro, in the state of Falcon, were surprised by former President Ciripiano Castro and killed or taken prisoners.

An overwhelming government army has been prepared and is ready to march with the intention of crushing Castro and his followers in the first battle.

In a proclamation, dated Coro, July 27, Castro says in part:

"War has become inevitable. I declare myself in a campaign against Jose Vicento Gomez, whose treason and usurpation of power since 1908 have become a real catastrophe, calling me from private life.

"Crime extends its horrible wings over the whole republic of Venezuela.

"The crazy and ferocious Gomez bears on his forehead the eternal mark of a traitor. His brutal look and his perfidious smile encourage his few followers to finish the ruin of the fatherland. Venezuela acclaims me again to revindicate her rights.

"I am a slave to honor and duty, and I accept the honor.

"My program is to save my country from threatening anarchy and my foreign policy is to join hands with civilization and progress on the basis of equity and justice.

"Everybody in Venezuela should take arms and contribute to the salvation of the fatherland."

Concerts and Autos Tempt Hands to Farm

(By Associated Press.)

DEVILS LAKE, N. D., Aug. 2.—Warned by scarcity of men to harvest this year's grain crop, farmers in this region have agreed to call a halt to work at 6 p. m. daily. In many instances they will furnish automobiles to enable the men to spend their evenings in town. Concerts are to be provided for a big amusement day to end with a big water carnival.

SECRETARY DANIELS GOES TO LAS ANIMAS

(By Associated Press.)

DENVER, Col., Aug. 2.—Josephus Daniels, secretary of the navy, left today for Las Animas, Col., where he will inspect the naval sanitarium from Las Animas he will continue his journey to Washington.

OVER 50 POISONED IN COUNTRY TOWN; ONLY TWO DOCTORS

Salmon Served Cherokee County Citizens Poisons Whole Countryside—Physicians Fear Many May Die

ATLANTA MATRON AND HER DAUGHTER VICTIMS

All Automobiles Obtainable in County Pressed Into Service in Heroic Efforts to Prevent Death

Report of what appears to have been almost a wholesale poisoning of the whole countryside around Toonigh, in Cherokee county, at a Sunday school picnic yesterday, was telephoned to The Journal last night by W. H. Lee, an Atlanta city salesman in camp near the scene of the picnic. Several people are expected to die, it is said.

Ptomaine poisoning was the diagnosis of the physicians. Salmon salad served in sandwiches at the picnic is blamed as the cause. Only two doctors were available. At 8 o'clock Saturday evning reports from several families indicated that not less than fifty people had been stricken by the poison in the Toonigh neighborhood, and it was said then that the first message from Mill Creek neighborhood indicated that others there had been poisoned. It was impossible then to estimate how many cases would develop but it was said that the physicians feared almost a catastrophe as the results of the picnic.

Among those poisoned were named an Atlanta matron, Mrs. Grace Ragsdale, and her daughter.

LIST OF VICTIMS.

Following is a partial list of the victims:

J. S. Dorn, of Toonigh, owner of the Little River mill.

Mrs. John Hillhouse, wife of the superintendent of the Woodstock Oil and Fertilizer company.

Miss Addie Freeman, Toonigh.
Miss Mae Freeman, Toonigh.
Miss Blanche Freeman, Toonigh.
Miss Bessie Cox, Toonigh.
Mrs. Grace Ragsdale and daughter, of Atlanta.
Miss Bertha Yother, of Toonigh.
Paul Yother, Toonigh.
Roy Yother, Toonigh.
Mamie Yother, Toonigh.

Mrs. W. D. Yother, wife of a prominent farmer, Toonigh.
Mrs. Jim Benson, Toonigh.
Mrs. H. F. Fleming, wife of a traveling salesman, Toonigh.
Mrs. Wade Hillhouse, wife of a prominent farmer, Toonigh.

Several more families were calling for aid, but particulars were not available.

ADOPT HEROIC MEASURES.

Heroic measures were being adopted by the physicians here. W. O. R. Rhodes and Dr. J. R. Boring, both of Woodstock, to gather the stricken picnickers into Woodstock for treatment. Every automobile in and around Woodstock was impressed into service when the seriousness of the situation became manifest.

Some 300 people were gathered at the picnic, which was the combined outing of the Toonigh and Mill Creek Sunday schools. The picnic was held at Little River mill, two miles out in the country from Toonigh.

Determination of 11-Year-Old Girl Results in Capture of Negro Thief

Mary Wesley Had to Weep, but She Convinced Her Father Burglars Were There

An 11-year-old miss, Mary Elizabeth Wesley, helped her father, Paul Wesley, of 674 Spring street, to capture a burglar for the police Saturday evening and became the heroine of the neighborhood. Mr. Wesley, who is a building contractor, caught the burglar, a youthful negro, leaving the home of B. H. Day, a neighbor, and for 10 minutes held th eintruder while his watchful little daughter telephoned to the police.

Officers Palmer and Shumate, on motorcycles, made a record run from police headquarters, and relieved Mr. Wesley, who declared that his arm had grown a little tired from keeping the muzzle of his revolver toward the cowering negro.

Little Miss Wesley was sitting with a chum in her father's automobile at the curb when they saw two negroes coming along the street. Each girl went to her own home and Mary Elizabeth, ensconced behind the curtains, watched the negroes. She saw them go upon the porch of the Day residence, where the family was not at home, saw one unlock the front door, and both enter. Then she ran to her father, at supper in the dining room, and told him what she had seen. He teased her about it, thinking she was perpetrating some childish joke on him, whereupon she fell to crying while she protested that things had happened exactly that way.

To please her, Mr. Wesley got his revolver and went over to the Day home. When he saw the front door standing open he approached more cautiously, and was just in time to intercept one of the negroes with a purse in his hand. Mr. Wesley brought the gun into play and made the negro hold up his hands; and in doing so the negro threw his booty into the darkness.

Mr. Wesley stated to the police that he saw no sign of the other negro. The police surmised that the second burglar escaped at the back of the house. They made a thorough search of the premises. The captured negro gave his name as Lanford Early, age 17, of 52 Parsons street.

FATHER KIDNAPS SON; IS PURSUED BY POSSE

Despite Chase and Capture, However, Millard McGrath Gets Custody of Child

An automobile chase with an Atlantian and his little son as the quarry and with the sheriff of Douglas county leading his posse in five automobiles as the pursuit, came to an end on the roads between Douglasville and Atlanta Friday afternoon when the automobile that was pursued went into a roadside ditch and shook up one of the passengers rather severely. There it stayed until the pursuit caught up.

The sheriff and members of his posse helped to put their quarry back on the road again, and thereupon the whole procession reversed its course and went back to Douglasville. Millard McGrath, a sign painter of Atlanta; W. F. Brown, a friend, and John Quinn, the chauffeur of the rented machine, spent the night as the guests of the sheriff under custody in a hotel in Douglasville. Saturday morning they returned to Atlanta, Mr. McGrath bringing with him his little son.

The charge against the party Friday afternoon was kidnaping, it being alleged that they had kidnaped the McGrath child from the street in front of his mother's home. Mrs. McGrath, it is said, is separated from her husband and has had the child in her custody. An agreement of some nature was reached, it is said, and the Georgia law at present making the father the legal custodian of his children, he won that point. The Atlanta police, receiving a telegram from the Douglasville sheriff's office to catch the alleged kidnapers, were on the lookout until Saturday morning, when they dropped the case after learning the details and the fact that an agreement had been reached. They stated that McGrath left for Augusta Saturday morning to deliver his son, aged eight, named George, over to his sister there for further custody.

EIGHTEEN KILLED IN COAL MINE EXPLOSION

Rescue Party Works to Save Pennsylvania Miners Cut Off by Gas

(By Associated Press.)

TOWER CITY, Pa., Aug. 2.—At least eighteen men lost their lives today in a double explosion in the East Brookside mine of the Philadelphia and Reading Coal and Iron company here. The exact number of dead may not be known for several days. The colliery was not in operation today, and the victims of the explosion are mostly repairmen, colliery officials and tunnel men.

There were two explosions, the first of dynamite and the second of mine gas which had been liberated by the dynamite. It is believed that the greatest loss of life was caused by the second blasts.

DEFENSE WILL INTRODUCE WITNESSES

ASKED FOR MARY PHAGAN'S PAY



MISS HELEN FERGUSON,
A co-worker with Mary Phagan in the National Pencil factory, who testified Saturday that she asked Superintendent Leo M. Frank for Mary Phagan's pay on the evening before the murder, and that he declined to deliver it to her.

FRANK TRIAL WILL RUN INTO THIRD WEEK; DEFENSE WILL BEGIN TESTIMONY WEDNESDAY

Indications Saturday, When Court Adjourned Until Monday Morning at 9 O'Clock, Were That State Would Require at Least Two More Days Before Concluding Presentation of Its Case Against the Factory Superintendent

DEFENSE'S DECISION TO INTRODUCE EVIDENCE MEANS THAT THE TRIAL IS NOT YET HALF OVER

Dr. H. F. Harris Will Take the Stand Again Monday Afternoon and Will Probably Be Under Cross-Examination for Several Hours—Conley Will Be State's Last Witness, and a Big Battle Will Rage Around His Testimony

"IT'S TERRIBLE FOR AN INNOCENT MAN TO BE CHARGED WITH CRIME"
—Leo M. Frank.

Leo M. Frank is apparently standing the strain of the tedious trial remarkably well, and the expression of his face seldom changes during the introduction of evidence. According to his jailers he still sleeps soundly every night, and he has never lost his appetite.

Few people have ever discussed the actual evidence in the case with him, and no expression of an opinion from him about the case, which the state has put up against him, has reached the pubic.

Frank is quoted as having made only this comment before Saturday's session started: "It is terrible for an innocent man to be charged with a most damnable crime. Even if he is cleared he can never get over the fact that he was charged and tried for the crime."

State's Case Against Frank As It Stands After Week's Testimony Is Shown Here

Most Important Points State Has Sought to Prove Are That Mary Phagan Was Killed Shortly After Entering Factory---That Crime Was on Second Floor, and That Frank Was Not in His Office at the Time He Says He Gave Her the Pay Envelope

An entire week has been given over to the trial of Leo M. Frank, charged with the murder of Mary Phagan, and so far the state has not shown or attempted to show any direct connection on the part of the defendant with the crime. Solicitor Dorsey has worked systematically to weave a chain of circumstantial evidence about Frank.

Those who have watched the progress of the trial day by day are impressed with the fact that he has endeavored by the introduction of circumstantial evidence to pave the way for the testimony of James Conley, the negro sweeper, who will be the climax witness for the state and upon whose evidence the case against Frank will largely stand or fall.

The state swore but twenty-six witnesses when the trial began Monday afternoon, but up to date it has called thirty and the indications are that still others are to be put upon the stand. The defense has not put up a single witness and can not do so until the state rests its case. However, Attorneys Rosser and Arnold, counsel for Frank, have administered severe cross-examinations to the more material of the state's witnesses and in many instances have succeeded in minimizing the evidence given by them on their direct examination.

The state has sought to show by its witnesses:

First. That Mary Phagan was murdered within an hour after she left her home just before noon on April 26 to go to the pencil factory for her pay.

Second. That she was rendered unconscious by a blow upon the back of the head and that she died from stransulation.

Third. That she was murdered on the second or office floor of the factory and that her body was taken to the basement on the elevator.

Fourth. That no one saw her enter or leave the factory and that Frank was the only person who saw her while she was there.

Fifth. That at the exact hour Frank has stated that the girl came into his office he was himself absent from the office although he claims not to have left it from about 11 o'clock until between 12:30 and 1 o'clock.

Sixth. That the girl was not criminally assaulted, although she had suffered some kind of violence five or ten minutes before her death.

Seventh. That about 1 o'clock, several minutes after the murder was committed, a negro was seen sitting on a box on the first floor near the foot of the stairs.

Eighth. That on Sunday morning Frank was very nervous and excited and that he would not look upon the face of the dead girl when he was taken to the undertaking establishment.

DR. HARRIS' TESTIMONY.

The most significant evidence so far offered by the state was the testimony of Dr. H. F. Harris, secretary of the state board of health, and Monteen Stover, a fourteen-year-old girl, who formerly worked at the pencil factory.

Dr. Harris made a post-mortem examination on the body of Mary Phagan a few days after her death. He testified that she had undoubtedly died from strangulation produced by the tightly-drawn cord around her neck; that the blow on the back of the head undoubtedly rendered her unconscious; that she had died within from a half to three-quarters of an hour after having eaten some cabbage and bread; that she had not been criminally assaulted but that she had suffered some kind of violence between five and ten minutes before death.

Dr. Harris explained that the cord had left a deep indentation in the girl's neck which was badly contused and swollen; that the blow on the back of the head had caused a slight hemorrhage beneath the skull, but not sufficient to kill; that he had examined the contents of the stomach and found pieces of cabbage and bread which were almost totally undigested; that his examination of the organs of the body convinced him that no criminal assault had been made upon the child, but that

(Continued on Page Four, Col. 2.)

SOLICITOR General Hugh M. Dorsey admits that he has practically completed his "circumstantial" case against Leo M. Frank, although the state has several witnesses who will be put on the stand this week before the state's case is concluded.

It is generally believed that the witnesses who form the links of the circumstantial chain have simply paved the way for the testimony of Jim Conley, who claims to be almost an eyewitness to the killing of Mary Phagan for which Frank is being tried.

While Solicitor Dorsey refuses to deny a rumor that the state would not use Conley, the rumor is not credited, and it is generally believed that the dramatic climax of the trial will be the testimony of the negro, and the efforts of the attorneys for the defense to break down Conley's story that Frank called him to help in disposing of Mary Phagan's body.

It has been definitely announced that Dr. H. F. Harris, up to the present probably the most important witness, will again take the witness stand at 9 o'clock Monday afternoon.

The direct examination of Dr. Harris, who swore that Mary Phagan met her death within an hour after she ate lunch on April 26, had not been concluded Friday when he collapsed on the witness stand.

When he is cross-examined the attorneys for the defense are certain to make strenuous efforts to weaken his testimony, and his cross-examination will probably take several hours. In other words eliminating Conley, the state can hardly conclude its evidence by Monday.

When Conley goes on the stand he will stay there probably a day, and the result will be that Wednesday will have been reached when the state finishes its case.

The Journal has definitely learned that the defense will introduce testimony to combat the state's evidence. As a result it appears that it will be the middle of next week or the end of next week before the case of the state against Leo M. Frank goes to the jury.

Although many character witnesses have been summoned, no intimation has been made by the attorneys for the defense as to whether or not they will put the defendant's character in issue.

While questions to state witnesses have made it appear as if the defense was seeking to show that almost anyone could have committed the crime of which Frank is accused, it is said that when the defendant's witnesses are put on the stand they will concentrate on Conley, and seek to clear Frank by showing that the negro is guilty.

The battle about Conley is certain to be a strenuous one, and Frank A. Hooper, who is assisting Solicitor Dorsey, is authority for the statement that the negro sweeper makes a good witness, who will not be easily cowed.

Conley has been schooled for the grilling which Attorneys Luther Rosser and Reuben Arnold will give him by his many "sweatings" at police headquarters.

The "third degree" with Jim Conley has become a casual everyday affair, to be taken as a matter of course and is part of his daily routine.

Detectives have grilled him for hours, putting his answers in writing. Then they have returned a week or ten days later to his cell with the same set of questions, and if Conley makes the slightest discrepancy in his answer, he has been rigidly called to account for his mistake.

The negro is said to be naturally quick witted, and ready with his answers the second a question has been completed.

JURORS ALLOWED MAGAZINES.

The twelve men, who are to decide Frank's fate, remained in their rooms at the Kimball hotel all of the afternoon Saturday until Bailiffs A. F. Pennington and Charles Huber escorted them to supper at a nearby restaurant.

A number of carefully-censored periodicals have been allowed the jurors and by reading these and telling stories they are whiling away the time.

Sunday the jurors, guarded by the bailiffs and several deputies, will probably go for a walk.

ENGINEER OF WRECKED TRAIN CONTINUES RUN

Open Switch Causes Smash-Up at Terminal—Eubanks, Injured, Took New Engine

Hours late, the Atlanta and West Point limited steamed out of the Terminal station at 10 o'clock Saturday night, Engineer Bob Eubanks at the throttle, his body aching and sore from the wreck by which he nearly lost his life a little earlier in the evening.

Despite the fact that the cab of his locomotive had been splintered from end to end in collision with a freight train at 8 o'clock, he was nervy enough to take out a new engine on the regular run at 10.

The wreck occurred as Engine No. 37, A. & &W. P., started south from the Terminal station, with Eubanks as engineer and Will Travis, colored, fireman.

Not a hundred yards from the station, in the gloom beneath the Peters street viaduct, the engine clanked through an open switch and smashed full into the rear of a long train of Southern freight cars backing into the yards.

Both trains, it is said, were going at the rate of about ten miles an hour. The collision threw No. 37 from the track, the locomotive slid its length along the bare ground, the roof was torn away, the cab smashed to flinders.

How Eubanks and the fireman escaped they themselves could not say. They were hurled against the side of the car, but, beyond several bruises, were unhurt.

The last freight car was badly damaged, while it will be some time before Engine No. 37 is out of the hospital.

The engine and tender were the only cars to leave the track. Ten passenger coaches, filled with men, women and children, came to a stop behind the wreck. Only a few of the passengers knew that the sudden jar and halt meant a close shave for each one of them.

The wrecking crew was called. The battered freight car was removed, the passenger coaches were taken back into the station and hitched to a new engine, and Bob Eubanks climbed into the cab to make his run.

It was many hours before 37 was coaxed back to the rails. From 8 o'clock until late into the night a wrecking crew was at work beneath the viaduct.

Armless Woman Uses Her Feet to Vote

(By Associated Press.)

CHICAGO, Aug. 2.—Miss Kitty Smith, who is armless, marked her ballot with her feet when she voted today at the first election in Maywood, under the new woman suffrage law.

She is founder of a home for crippled children.

SLADE GIVES ARGUMENTS AGAINST MILITIA RULE

Senator Declares Governor's Proclamation Is Best Argument Against Martial Law

Representative J. J. Slade, of the Muscogee delegation, author of the two bills in the house seeking to restore to civil authorities jurisdiction over the militia when called out for riot duty or in case of so-called insurrection, made public Saturday what he terms the foundation of his argument against the military law passed last August, and which in less than two months directly produced that dreadful calamity in Augusta last September."

Following is the written statement of Captain Slade:

"The clearest exposition of the law is set forth in the governor's proclamation of September 27, 1912, as follows:

"First. 'The military commander will assume charge of the situation.

"Second. 'No publications, either by newspapers, pamphlets, handbills or otherwise, reflecting in any way. No article commenting in any way on the work or action of the military authorities will be permitted.

"Third. 'Crimes will be tried by military commission or courts as may be most practical, as the governor may decide.

"Fourth. 'All assemblies in the streets whether by day or night are prohibited.

"The state constitution explicitly declares with no shadow of exception, the habeas corpus shall not be suspended. Art. 1, Sec. 1, Para. 11. The governor says: 'The militia commander shall assume charge.'

"Now look at the second quotation from the governor's proclamation, per contra, the constitution says in no doubtful language:

"'No law shall ever be passed to curtail, or restrain the liberty of speech or of the press. Any person may speak, write and publish his sentiments on all subjects, being responsible for the abuse of that liberty.'

"Again the governor says: 'Crimes will be tried by the military commission.' But the constitution says:

"'The civil authority shall be superior to the military.' Art. 1, Sec. 1, Para 19.

"Again the governor's proclamation says: 'All assemblies in the streets whether by day or by night are prohibited.'

"What does the constitution say?

"Art. 1, Sec. 1, Para. 24: 'The people have the right to assemble peacably for their common good, and to apply to those vested with the powers of government for redress of grievances by petition or remonstrance.'"

GRUBBS AND VARNERS IN FAMILY REUNION

The eighteenth annual reunion of the Grubbs-Varner family will be held at Grant park on next Thursday.

This event is annually one of the largest family reunions held in Atlanta and last year an actual count of those in attendance showed more than 200 persons, 85 per cent of whom were born in Fulton county and 65 per cent of whom are still living here.

It is expected that the record for attendance will be broken this year.

HUSBAND CRACKS WIFE'S HEAD WITH GLASS DISH

Eugene White, colored, smashed a glass salad dish on his wife's head Saturday night, with the result that she was taken to the Grady hospital with a fractured skull, and is not expected to live.

White and his wife, Carrie White, live at 7 Smith alley. It is said that they argued about the rent, and that the heat of the discussion led to blows.

White calmly walked out of the house after he had brained his wife, and is now being sought by the police.

Cash Gro. Co. 118 & 120 Whitehall

LEMONS 12½c DOZ

Extra Fancy Lemons 17½c Doz.

EGGS 15c Doz.

Best Granulated Sugar 5 lb. 25c, 10 lb. 50c, 20 lb. $1.00

PIMPLES ON HANDS LIKE BLISTERS

Spread Half Way to Elbow. Itched and Burned Till Could Not Sleep. Couldn't Do Work. Cuticura Soap and Ointment Cured.



604 Greenville Ave., Staunton, Va. — "I got my hand poisoned some way and it kept getting worse until my whole hand was in a raw sore. Every time I would put it in water it would break out with new pimples like blisters and would spread about an inch until it went half way to my elbow. It itched me so I had to keep a cloth on it to keep from scratching. It itched and burned me till I could not sleep. It had been all summer that I couldn't do my work. They said it was eczema.

"I saw the advertisement about Cuticura Soap and Ointment and I got both. I did not use half of the Cuticura Soap and Ointment till my hand and arm was cured entirely and it has never broken out any more. Now my hand is sound and well." (Signed) Mrs. E. V. Decourcey, Sept. 30, 1912.

TO REMOVE DANDRUFF

Prevent dry, thin and falling hair, allay itching and irritation, and promote the growth and beauty of the hair, frequent shampoos with Cuticura Soap, assisted by occasional dressings with Cuticura Ointment, afford a most effective and economical treatment. Sold by druggists and dealers everywhere. Liberal sample of each mailed free, with 32-p. Skin Book. Address postcard "Cuticura, Dept. T, Boston."

Men who shave and shampoo with Cuticura Soap will find it best for skin and scalp.

REV. E. H. NEIGHBORS AT THE TABERNACLE

Pastor of Athens Tabernacle Is a Stirring Preacher

Rev. E. H. Neighbors, of Athens, one of the most stirring preachers in Georgia, will preach Sunday at the Tabernacle Baptist church. In the morning he will choose as his subject "The Threefold Vision of God," depicting Christ on the Cross, Christ at the right hand of God ,and the resurrection. In the evening an evangelistic meeting will be held.



Rev. E. H. NEIGHBORS.

Mr. Neighbors is pastor of the Tabernacle Baptist church at Athens, and during his one year's residence there has built up a strong church. By his congregation he is called "a regular tabernacle builder."

Before Mr. Neighbors went to Athens he was pastor of the Tabernacle church at Spartanburg ,and during two years' service there made his church recognized as one of the strongest in the south.

INSURANCE MEN FAVOR NEW INVESTMENT BILL

Local Companies Seek to Remove Disabilities as Compared With N. Y. Corporations

That all of the fire insurance companies of Georgia and practically all of the life insurance companies are behind a measure introduced at their instance in the general assembly, is the assertion of C. A. Bickerstaff, secretary of the Association of Southern Fire Insurance companies. The measure was introduced in the lower house by Representative Meadors, and in the upper house by Senator W. D. McNeil. It seeks to give more freedom to the domestic insurance companies in their investments of capital and surplus.

"The bill is copied largely after the New York law on this point," says Mr. Bickerstaff. "And when one considers that New York has built up the most prominent insurance companies in the land, there remains no reasonable doubt that its effect will be good.

"It prescribes first the manner in which the minimum capital required by law shall be invested. That is for the protection of the state and the policy holder.

"Then the bill provides the new freedom of investment by Georgia insurance companies. As the law now stands, the Georgia companies are not privileged to invest the residue of their capital in stocks and bonds of corporations and in loans on real estate, except in the discretion of the state insurance commissioner.

Foreign companies operating in this state, governed by the laws of their home states, are permitted to make those investments freely. This gives them a manifest advantage over the Georgia companies, inasmuch as it is a fact well known that insurance companies make their larger profits from investments and not from underwriting. The law now pending seeks to remove the restriction on our home companies, and give them equal opportunity with foreign companies."

The house bill was before the committee on insurance last Thursday afternoon, and arguments in its behalf were offered by some seven representatives of Georgia insurance companies.

Charlie Holt Congratulated

Mr. Charlie Holt, the well-known tailor, is receiving the congratulations of his friends on the arrival at his home, 35 Piedmont place, on July 31, of a young son and daughter, each tipping the scales at eight pounds.

PREACHERS' OPPOSITION STOPS SUNDAY PRIZEFIGHT

NEW ORLEANS, Aug. 2.—Because of the vigorous opposition of the clergy and religious societies the scheduled twenty-round fight Sunday at the West Side Athletic club between Young Denny and "Wildcat" Ferns, welterweights, was tonight called off. Sheriff Marroro, of Jefferson parish, informed the promoters that the bout could not take place in that parish.

O, My Back!

Pain in the Small of the Back Means Your Kidneys are Going—"VAL DONA KIDNEY REMEDY Will Save Them.

Of course you hate to think of what is going on in your kidneys when that pain in the small of the back makes you feel like some poor bug stuck in the middle with a pin. But if you don't get rid of the trouble, the trouble will



Don't Neglect These Symptoms Until Your Kidneys Become Incurable—"VAL DONA" Kidney Remedy Will Save Your Kidneys.

get rid of you. "VAL DONA" KIDNEY REMEDY is a "kidney saver," pure and simple. There is no doubt of its splendid results. It is one of the most valuable and effective kidney remedies known to science.

Faulty action of the kidneys brings on Bright's disease, acute or chronic inflammation or congestion of the kidneys, stone in the bladder, uric acid poisoning, scanty urine, back pains, restlessness at night, depressed, tired feeling and urinary diseases. Begin taking "VAL DONA" Kidney Remedy tonight and have better kidneys in the morning. Save your kidneys and save yourself. Don't forget, satisfaction or your money back.

"VAL DONA" Kidney Remedy is sold only at all "VAL DONA" drug stores in two-size bottles, 50c and $1.00. There's a "VAL DONA" article for anything you want.

VAL DONA Drug Store

in Atlanta is Tipton's Drug Stores, 116 Capitol Ave., 129 Angier Ave., 73 N. Forsyth St., Moreland and Cleburne Aves.



Where This Summer?

Colorado, of course. Cool, bracing air—magnificent scenery—every enjoyment.

Go via the

Missouri Pacific

The Highway to the Heights

and arrive fresh—ready to begin your pleasures at once. The scenic route—the way of comfort "Our own" dining car service—delightful meals a la carte.

Two through trains daily from St. Louis—9:00 a. m. and 9:05 p. m.

Call or Send for our Colorado book—information—rates—reservations. D.6

E. R. JENNINGS, T. P. A., 420 James Bldg., 8th and Broad Sts., Chattanooga, Tenn.

ELIXIR ALIMENTAIRE DUCRO

Sustains the Organism Without Nourishment

Effective for Debility and Want of Appetite, Recommended in TUBERCULOSIS, INFECTIOUS and WASTING DISEASES, ANEMIA, CONVALESCENCE, OLD AGE and DISORDERS of the STOMACH

Sold by All Druggists

E. FOUGERA & CO., Inc. 90 Beekman Street, New York

33⅓ Per Cent off all Porch Furniture. Special Furniture reductions.

Goldsmith-Acton Witherspoon Co. 62 Peachtree.

INDIGESTION ?

Stop it quickly! Have your grocer send you one doz. bot'les

SHIVAR GINGER ALE

Drink with meals, and if not promptly relieved, get your money back at our expense. Wholesome, delicious, refreshing. Prepared with the celebrated Shivar Mineral Water and the purest flavoring materials.

SHIVAR SPRING, Mf'r's, She'bn, S. C.

E. L. ADAMS CO., Distributors, Atlanta.

PATENTS Watson E. Coleman, Washington, D.C. Books free. Highest references. Best results.

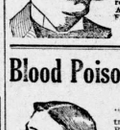

DROPSY SPECIALISTS

give quick relief usually from the first dose, distressing Symptoms rapidly disappear. Swelling and short breath soon removed, often gives entire relief in 15 to 25 days. A trial treatment sent FREE by mail.

Dr. H. H. Green's Sons Box G. Atlanta, Ga.

Blood Poison or "606"

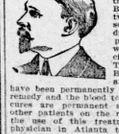

I have been giving the "606" and 914 for the treatment of Specific Blood Poison for the past two years and have given something near eight hundred treatments. I have proven, in connection with other leading Specialists, that "606" is THE remedy for Specific Blood Poison. Numbers and numbers of patients have been permanently cured by this wonderful remedy and the blood tests has shown that these cures are permanent and I have numbers of other patients on the road to recovery through the use of this treatment. I was the first physician in Atlanta to begin advertising and using the "606" treatment. I use the intravenous method and consider it the best. There is no need now for a patient to go through long weeks and months of waiting when results can be obtained immediately by the use of this scientific treatment. If you need treatment don't hesitate to come in and talk the matter over with me or if you can't call, write for my booklet, "The True Story of Salvarsan," or "606."

DR. J. T. GAULT,

Successor to Dr. Hathaway & Company. 32 Inman Building, 27½ N. Broad street, ATLANTA, GA.

"The Daylight Corner"

Clearance Sale of Men's and Boys' Suits, Furnishings and Hats

Men's Suits

All Men's Suits that were up to $35, reduced to..... $21.90

All Men's Suits that were up to $25, reduced to..... $17.90

All Men's Suits that were up to $20, reduced to..... $13.90

The above mentioned Men's Suits are all in THIS season's styles—of light-weight and medium-weight fabrics. Blue Serges—and other all-wool materials in solid colors and fancy effects. Stylish Mohair Suits, too!

Also sharp price-reductions on MEN'S and BOYS' FURNISHINGS - - - FELT and STRAW HATS

J. Eiseman & Sons Co.

No. 1 WHITEHALL "THE DAYLIGHT CORNER"

THE "MOVIE" EVENT OF THE SEASON

DANIEL FROHMAN PRESENTS

THE MOST POPULAR OF ALL MATINEE IDOLS

JAMES K. HACKETT

IN HIS GREATEST SUCCESS

"THE PRISONER OF ZENDA"

AT THE

ALCAZAR THEATRE

5 DAYS, BEGINNING NEXT TUESDAY, AUGUST 5TH

Special Sale of Rich Cut Glass

6-inch Bon Bon Dishes . . . $1.00
8-inch Berry Bowls 2.00
7-piece Water Sets:
1 3-pint Water Pitcher, 6 1-2 pint Water Tumblers } Set 5.00
14-inch Mirror Plateau . . . 2.00

Sale starts Monday morning at nine o'clock.

On Monday morning at nine o'clock, we start a special sale of Rich Cut Glass.

Our new purchases have come in, and are on display in the big window room of our China and Glass Department.

All of the specials are made by the celebrated Clark factory. This famous line is sold here exclusively by us. The blanks are perfect crystal and the cutting is deep and rich. All of the pieces are beautifully finished.

MAIL ORDERS

Mail orders will be filled, but shipments will have to be shipped by collect express at these special prices.

WEDDING GIFTS

At these special prices, it will pay you to anticipate your needs for gifts.

Write for 160-page illustrated catalogue "C."

Maier & Berkele, Inc.

Gold and Silversmiths

Established 1887, 31-33 Whitehall St. Atlanta, Ga.

RETAIL MERCHANTS and MILLINERS, ATTENTION!

Bankrupt Sale Myers Millinery Company's Stock and Fixtures

Beginning Tuesday, August 5th, 1913, at 9 a. m., at 39 East Alabama street, I will offer for sale IN PARCELS AND LOTS TO SUIT PURCHASER, the entire stock invoicing $26,000.00, and later the fixtures invoicing $1,800, at less than cost to the Myers Millinery company on the staple stock, such as ribbons, plumes, etc., and many articles will be offered at less than fifty cents on the dollar. Stock consists of the following items, to wit:

"Ribbons, $5,600; wire, $194; hat pins, $65.00; thread, et., $288.00; mourning veils, $100.00; hat bands, etc., $378.00; braid, $950.00; velveteen, $98.00; velvet, $1,285.00; English Crepe, $155.00; felt, $67.00; furs, $47.00; maline, $367.00; Chiffon, $998.00; Scarfs, $188.00; veiling, $706.00; lace, $812.00; mull, $124.00; silk, $1,000.00; plumes, $3,829.00; aigrettes and fancy feathers, $2,800.00; flowers, $3,282.00; children's headwear, $845.00; ladies' hats and frames, $1,750.00."

This is a bona fide sale under order of the referee in bankruptcy and will continue from day to day until the entire stock is disposed of for cash.

Sale on at 39 East Alabama street, Atlanta, Ga., Tuesday, August 5th, 1913, and continuing from day to day thereafter during the entire convention.

H. A. FERRIS, Trustee.

MAYSON & JOHNSON, Attorneys for Trustee. 402 Rhodes building.

TRUSSES

ELASTIC STOCKINGS, ABDOMINAL SUPPORTERS

W. E. PERRYMAN AND J. C. BURSON

proprietors with years of experience at your service. Intelligent examination, expert fitting, rat's. Children, aged or difficult cases a specialty.

PERRYMAN-BURSON CO., 109 N. Pryor St., Opposite Candler Bldg.

Booklovers' Bulletin

G. A. B., Atlanta, Ga.—All pictures were drawn to fairly represent the title of a book as the party who ordered the picture saw it. No two men would order pictures alike, and we doubt if the pictures could be made fairer than we made them. As you say yourself, it is just as fair for one contestant as the other. If the pictures were all made easy it would be no contest at all and would not be interesting to anyone. A great deal of time and care was taken to select titles that would make the campaign interesting to all Journal readers, and the many letters of praise we received from all over the south prove to us that the contestants are nearly all well pleased. It is almost impossible to please everyone in a campaign of this kind, and we are satisfied to know that we did please the majority of the contestants who took part in the delightful game. As the titles were all selected and placed in a safety deposit box in the Empire Trust and Safe Deposit Company's vault room, one week before the close of the contest, it is useless at this time to talk of one title fitting a picture better than the one we selected. All these titles stand as selected, and could not be changed now, even though we wanted to change them.



No. 16. Title, 'Paths to the Heights. Author, S. Leavitts.



No. 17. Title, Together. Author, Robert Herrick.

Picture No. 13 and title will be published on Monday.

SUNDAY COUPON, August 3

Name .....

Address .....

Three Daily (of consecutive dates) or One Sunday Coupon and 15c entitles holder to one School or College Fennant, if presented at the Pennant Department, No. 1 North Forsyth Street.

6 cents extra charge by mail.

THE ATLANTA JOURNAL

UNIVERSITY OF GEORGIA, GEORGIA TECH, MERCER, YALE, AUBURN, KNIGHTS TEMPLAR, VANDERBILT, AGNES SCOTT, A. A. C., N. M. S. AND BOYS' HIGH SCHOOL, CLEMSON NOW READY.

Be sure to state pennant desired.

AMONG The Journal Wants you will find many propositions of real value; real estate, home and office help and partnership offers, as well as scores of chances to buy, sell, exchange.

CROWD WAITS ALL DAY FOR A CHANCE TO GET IN COURT TO HEAR BITS OF EVIDENCE AT THE TRIAL OF LEO M. FRANK

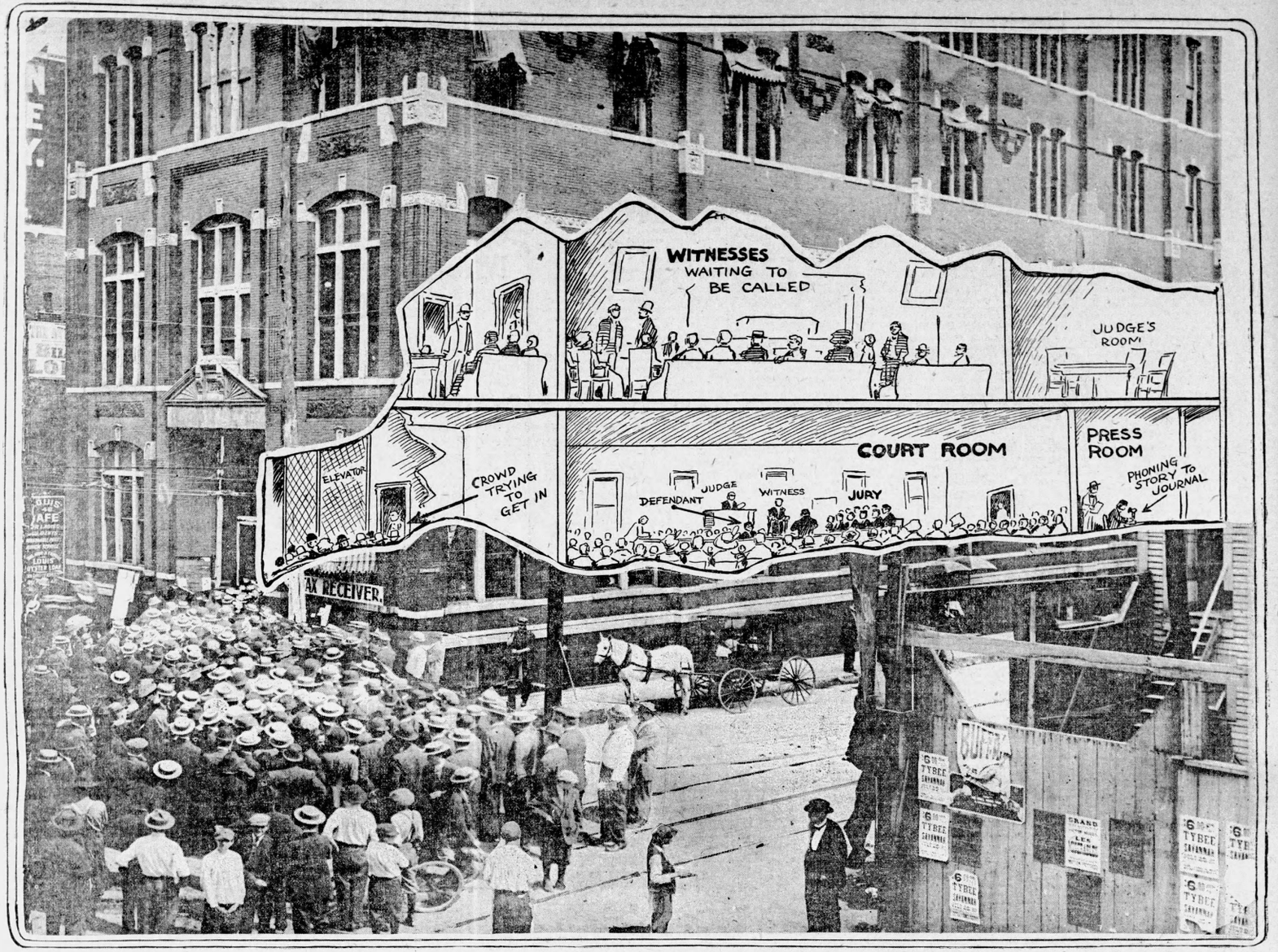

Photo-diagram of court room in old city hall building, where Leo M. Frank, superintendent of the National Pencil factory, is on trial for his life charged with the murder of Mary Phagan. Although the available seats are taken soon after court convenes, the crowd waits without all day for some weary spectator to give up a seat. On the second floor the many witnesses await their turn for a gruelling examination by attorneys on either side.

ICE COLD WATER AT NEGRO CHURCH

Public Drinking Fountain in Front of First Congregational Church

A public drinking fountain which will supply ice-cold water has been opened in connection with the institutional department of the First Congregational church (colored), corner Courtland avenue and Houston street, Rev. H. H. Proctor, colored, pastor. It is the gift of James O. Connally, one of the members of the church, who was inspired to it by a sermon of the pastor recently on the use of water. The fountain is supplied by a pipe connected with the water supply of the church and is run through a coil in an ice box on the inside of the church before it reaches the sanitary fountain on the outside. This coil consumes one hundred pounds of ice a day.

CONCERT PROGRAMS FOR ATLANTA PARKS TODAY

Following are the programs for today's concerts in the Atlanta parks:

AT PIEDMONT PARK.

March, "Loyal Comrades"—Blankenburg.
Overture, "Rosamunde"—Schubert.
"Hacienda Society Tango"—Biesse.
Waltz, "Southern Roses"—Strauss.
Medley Overture, "Harris Hits No. Six"—Arranged by Clark.
Cornet Solo, "When Its Blossom Time in Normandy"—Gifford.
Overture, "Raymond"—Thomas.
"Shriers Frolic," The Skibbereen Sheik—Tracy.
Two Step, "Hungarian Rag"—Lexemburg.
March, "Sunflower State"—Leach.

AT GRANT PARK.

March, "Becksonian"—Sanglear.
Salute, "J Amour Morceau"—Migon.
Medley Waltz, "When I Lost You"—Berlin.
Overture, "Remicks Hits 13"—Lampe.
Concert, "Spanish Gaiety"—Morela.
Medley, Two-Step, "San Francisco Bound"—Berlin.
Syncopated Waltzes, "Sweet Simplicity"—Gradi.
Selection, "Woodland"—Luders.
Trombone Characteristic, "St. Vitus Dance"—Holmes.
March, "The Columbian"—Fulton.

PATRICK HENRY PICTURE MISSING FROM LIBRARY

The Carnegie library has announced the loss of a portarit of Patrick Henry, 10 by 12 inches in size, which disappeared Friday. Police have been asked to search for it. The picture is in a red plush frame.

CLAIMS POLICEMAN BEAT HIM WITHOUT PROVOCATION

D. M. Sanders, aged forty-eight, of 109 Main street, arrested last night by Special Officer Jack Lawson, of the Exposition Cotton Mills, and turned over to the city police on a charge of being drunk and disorderly, alleged to the police at headquarters that Lawson had beaten him without provocation. The man had been beaten so severely that City Physician Martin had to be called in to dress his wounds. The police promised an investigation of the circumstances.

H. H. HOOTEN EXPLAINS HIS AUTO HITTING BOY

H. H. Hooten, of the Adams Grocery company, who accidentally struck a boy with his machine Friday, states that the boy was but slightly injured.

According to Mr. Hooten the boy was riding a bicycle which slipped from under him, throwing him against the rear fender of the machine. He was scratched behind the left ear, but when taken to the hospital by Mr. Hooten it required only about fifteen minutes to attend to his injury.

FREE TO

Asthma Sufferers

A New Home Cure That Anyone Can Use Without Discomfort or Loss of Time.

We have a New Method that cures Asthma, and we want you to try it at our expense. No matter whether your case is of long-standing or recent development, whether it is present as Hay Fever or chronic Asthma, you should send for a free trial of our method. No matter in what climate you live, no matter what your age or occupation, if you are troubled with asthma, our method should relieve you promptly.

We especially want to send it to those apparently hopeless cases, where all forms of inhalers, douches, opium preparations, fumes, "patent smokes," etc., have failed. We want to show everyone at our own expense that this new method is designed to end all difficult breathing, all wheezing, and all those terrible paroxysms at once and for all time.

This free offer is too important to neglect a single day. Write today and begin the method at once. Send no money. Simply mail coupon below. Do It Today.

FREE ASTHMA COUPON

FRONTIER ASTHMA CO., Room 329-H, Niagara and Hudson Sts., Buffalo, N. Y.
Send free trial of your method to:

.....
.....
.....

(Advt.)

CIVIL SERVICE EXAMS TO BE HELD AUGUST 16

Those Who Will Compete Must File Applications by August 11

The civil service commission has called attention to the fact that those who wish to take the civil service examination on August 16 must file their applications with the district secretary of the commission in Atlanta by August 11.

The successful applicants will be eligible to positions in the offices of collector of internal revenue and United States marshal in Atlanta, and more than usual interest attaches to the examinations.

Application blanks and general information may be secured from the district secretary, whose address is Room 209, Postoffice building Atlanta.

This Salad Dish Is A Beauty 250 Certificates Get It

No woman can have too many pieces of cut glass to please her. This one is of very artistic design as you can see from the picture, genuine American, deeply cut and highly polished. Eight inch size. A premium that you'll prize.



Why not make it your own?

Remember: One Certificate for every 25c you spend here.

See it in our window today.

Daniel Bros. Co.

Atlanta's Greatest Clothing Store

POLICE CHIEFS TRY, BUT FAIL TO CATCH BURGLARS

When neighbors saw two men going from room to room in the home of William E. Englett, 52 Loomis avenue, Saturday evening, they telephoned to the police that burglars were at work, the neighbors knowing that the family was away.

Chief Beavers, Assistant Chief Jett, a couple of patrolmen and Special Deputy Newt Garner, of the solicitor general's office, went out in Chief Beavers' automobile. The burglars evidently had started their work, the police think, for indications of a slight disarrangement of the contents of the house were noticed, but somehow they were frightened away before the officers got there.

Deputy Garner, helping in the thorough search of the premises, climbed upon the roof and slipped, gathering a number of splinters but saving himself from what might have been a bad fall.

DR. MILTON N. ARMSTRONG GIVES TO NEGRO SCHOOL

Dr. Milton N. Armstrong has given $50 to the Atlanta Normal and Industrial institute, colored, toward a fund for the accommodation of pupils who wish to enter the school on Wednesday, September 24, at which time its third term begins.

Richard D. Stinson, principal of the school, says that he expects more pupils this year and that the facilities for those who work their way through will be better.

Dr. Armstrong has contributed to the school twice before.

No More Spasmodic Corns.

Got a corn that you have had for years? Tried every imaginable way to get rid of it, yet there it sticks like a fiend grinning and torturing you at regular intervals? Away with it! Here's **Jacobs' Magic Corn Liquid**, a new scientific preparation, which will kill it instantly. The first application stops all pain. There is no possibility of danger from blood poisoning, as there is from cutting, paring, peeling, gouging, pickling and other barbarously brutal methods.

Jacobs' Magic Corn Liquid will remove any corn, hard or soft; even a stubborn corn of many years' growth will come out clean, whole and positively without pain. Simplest treatment in the world, a scientific formula from our own laboratory, always successful, no pain, no danger. It will positively stop your suffering tonight. **20c**, by mail **22c**.—(Advt.)

Odds and ends of dependable Furniture at 20 to 50 per cent discount.

Goldsmith-Acton-Witherspoon Co.
62 PEACHTREE ST.

DROPSY treated 10 days free. Short breathing relieved in a few hours. Swelling and uric acid removed in a few days. Regulates liver, kidneys, stomach, digestion and heart. Wonderful success. Write for testimonials of cures and symptom blank for free home treatment. COLLUM DROPSY REMEDY CO., Atlanta, Ga.

DIX

Dix Diamond Grading Absolute Safety to Buyers

The first consideration of every prudent buyer is the feeling of absolute safety and confidence that he is getting best goods at prices really the lowest.

Our positive guarantee to buy back our diamonds at 90 per-cent of purchase price at any time within one year, and to allow full purchase price in exchange on a more expensive diamond at any time, whether in one or ten years, should inspire this feeling of absolute safety.

Discriminating buyers know that it is not all the price, but that grade, weight, color and perfectness are all to be considered. It requires years of experience and much technical skill to grade diamonds to a proper classification.

The grade, weight and price of our diamonds are marked in plain figures. Absolutely nothing is hidden. If a stone is not perfect, the shape or cutting not correct, or if it is "off color" (which is hard to distinguish without a careful comparison with a better grade), it is so marked.

We send selection packages of diamonds anywhere to responsible people and pay express charges both ways. You assume no obligation to buy, as we appreciate the opportunity to show our diamonds and prefer that our customers have opportunity for leisurely inspection and comparison.

Our deferred payment plan enables those who may not want to pay all cash for a diamond to pay 20 per cent down and divide the balance into as many as ten monthly notes with a small interest account.

We would like to have a copy of our Diamond Book No. 5 in the hands of any one, no matter how slightly interested. A postal card will bring it.

HARRY L. DIX, Inc.

Diamond Merchants and Manufacturing Jewelers

208-9-10 Candler Building, Atlanta, Ga.

ATLANTA GETS BIG AUTO SPEEDWAY NEXT AUTUMN

Jack Prince Stages Another Chance for the Speed Maniacs

The sewer committee of council and the bond commission agreed Saturday morning to lease certain property on Peachtree road for the purpose of building an enormous motordrome where automobile races will be held beginning some time next fall.

The company which is leasing the property is headed by Jack Prince, famous as rain-maker and promoter of motor races such as have set Atlanta speed fans wild at his Jackson street motordrome this summer.

Leading automobile dealers of Atlanta are backing the racing proposition. It will be a tremendous advertisement for the city, they say, and point to Indianapolis as a sample of a city *which owes much to its great speedways.*

The track will be built of lumber, said to be capable of supporting much greater speed than an asphalt track. Two million feet of lumber have already been ordered with which to build the new speedway, and it is expected that it will be completed by October 20.

The track will be located four and one-half miles out Peachtree road, two blocks to the left, on what is known as Collier road, where the old city disposal plant once was. It will be one mile around, with an age of forty-five degrees on the curves. It will be capable of supporting a speed of 100 miles an hour.

On October 20, according to present *expectations, the automobile speed* devils will be turned loose. Jack Prince met with some of the foremost drivers in the country at the Los Angeles recently and signed up the best in the bunch to race in Atanta.

The track will be opened in a blaze of glory and roar of motors with a big 100-mile race the first day. On the second day there will be a 200-mile race and on the third day a 300-mile race.

The track will have the additional advantage of a first-class polo field of Bermuda grass in the center, where it is expected several polo games will be staged later on.

Such leading automobile dealers as Wiley West, Mark Nabors, George Hanson, Dan Walraven, Thomas Webb and *others have been working hard to get* the big track for Atanta. They are enthusiastic over their success and look forward to some thrilling times next autumn.

COMMITTEE FAVORS NEW RESOLUTION ON W. & A.

It Provides for Commission of Seven to Investigate Road

The various bills now in the senate affecting the future of the Western and Atlantic railroad appear to have been condensed in a resolution introduced by Senator J. L. Sweat, of the Fifth, favored by the committee at a meeting last Tuesday night.

This resolution is a substitute for another of the senator's and provides for the appointment of a commission to investigate the status of the road and, if deemed proper, receive bids for its re-lease. The latter provision was made in an amendment offered by Senator W. W. Stark, of the Thirty-third.

The resolution provides for a commission of two members of the senate, to be appointed by the president of the senate; three members of the house, to be appointed by the speaker *of the house; two citizens of the state* experienced in railroad building, to be appointed by the governor. They will meet, according to the resolution, immediately on the adjournment of the general assembly.

Senator Sweat's resolution is now before the senate and stands a good chance of passing early in the week. It will then go to the house for concurrence.

State's Case Against Frank As It Stands After Week's Testimony Is Shown Here

(Continued from Page 1.)

the dilated and inflamed blood vessels satisfied him that external violence had been committed, and that the condition of the inflammation caused him to believe it occurred not more than ten minutes before her death.

A bottle containing the undigested cabbage taken from Mary Phagan's stomach was tendered by Dr. Harris, as were two other bottles containing partially digested cabbage, which he said he had taken from the stomachs of two healthy normal men an hour after they had eaten it.

Dr. Harris was too ill to finish his testimony, and the defense had no opportunity to cross-examine him. He will doubtless be recalled this week.

MONTEEN STOVER'S EVIDENCE.

Monteen Stover testified that she went to the pencil factory for her pay at 12:05 o'clock on Saturday, April 27, that she stepped into the outer office where she could have a good view of Frank's private office; that she saw no one in either office; that she sat on a bench outside the office until 12:10, when she went back home.

A statement made by Frank to the detectives was read to the jury. In it Frank says Mary Phagan came to his office about 12:05 or 12:10; that he gave her her pay envelope and that she then went out.

In their cross-examination of several witnesses Attorneys Rosser and Arnold brought out the fact that it would be almost impossible for a person to see into Frank's private office from the outer office when the safe door was open; that the door was so large that it practically cut off all view into the *inner office. It is presumed that the* defense will later attempt to show that the safe door was open at the hour the Stover girl says she looked into Frank's office.

DR. J. W. HURT.

The testimony of Dr. J. W. Hurt, the coroner's physician who performed the autopsy on Mary Phagan's body, Sunday morning following the murder, differed in several important particulars from that of Dr. Harris in his testimony. He agreed with Dr. Harris that the girl came to her death by strangulation, but admitted on cross-examination that the only accurate way to prove this was by an examination of the lungs, which he had not made. He also agreed that the blow *on the head was delivered before death* and produced unconsciousness, but admitted on cross-examination that such blows rarely result in concussion of the brain and in death.

Dr. Hurt corroborated Dr. Harris in the latter's statement that the girl had not been criminally assaulted, but differed with him as to her having undergone external violence. Dr. Hurt says he never found any indications of violence and that the dilated and inflamed blood vessels could have resulted from natural causes.

He would not attempt to estimate how long the cabbage had been in the stomach, but admitted that mastication had a great deal to do with digestion and that some persons digested food sooner *than others.*

MRS. J. W. COLEMAN.

Mrs. J. W. Coleman, mother of Mary, testified that the girl left her home at 11:45 to go to the factory, and just prior to leaving ate the partook of a meal consisting of cabbage and bread.

Attorney Rosser developed from Mrs. Coleman that it was two blocks to the car line from her home and that she had no way of knowing how soon Mary caught a car.

George Epps, a newsboy, swore that he boarded the car with the girl at Olive street and Bellwood avenue at 12 minutes to 12 and that they left the car at Marietta and Forsyth streets about 12:10. He was not sure of the latter time, as he judged it by the sun. The girl, he said, walked on across the Forsyth street viaduct toward the factory, two blocks away.

The position of blood spots on the second floor of the factory, near the girl's dressing room was testified to by R. P. Barrett, a machinist at the factory; Mell Stanford, another factory employe, Detectives Starnes and Black, Mrs. George W. Jefferson, also a factory employe, and Chief Beavers. Dr. Claude A. Smith, city bacteriologist and chemist, testified that he had made an analysis of the stain upon chips taken from the floor and found that it was blood.

Barrett swore that he had found hair *upon the handle of his turning lathe* in the metal room; that it was not there Friday when he stopped work, and that no girls worked in the factory on Saturday. He also testified to having found a pay envelope under Mary Phagan's machine.

Attorneys Rosser and Arnold brought out from a number of witnesses that paint spots, both red and dark, could be found in all parts of the factory and that it was not an uncommon thing to find blood spots around the women's dressing rooms and toilets of factories when large numbers of women were employed.

WHAT DARLEY SAID.

One of the state's witnesses, N. V. Darley, general manager of the pencil *factory, stated on cross-examination* that about 175 pay envelopes were scattered over the factory on every pay day, and that lengths of cord, similar to that found around Mary Phagan's neck, could also be found all over the factory; that it was frequently carried to the basement in the trash. He declared further that red rubber bands and tablet paper of the character upon which the notes found by the body were written, could be picked up in all parts of the factory, and that pencils were everywhere plentiful.

Both Darley and E. F. Holloway, the day watchman, testified that the switch box on the elevator was unlocked on Sunday morning, and Holloway recalled under cross-examination that he had *left it unlocked the day before.*

Mrs. J. Arthur White stated that she was at the pencil factory from 12:30 to about 1 o'clock on the day of the murder and that as she walked down the stairs to leave she saw a negro sitting on a box on the first floor a few feet from the staircase.

In his affidavit Conley claims that it was just before 1 o'clock that Frank called him up to aid in disposing of the body. Conley's statement has not yet been produced in court.

FRANK'S NERVOUSNESS.

Among the witnesses who swore that Frank was very nervous on Sunday morning when he was brought to the factory were Detective John Black, Detective J. N. Starnes, W. W. Rogers, *a bailiff, and Darley.*

Upon cross-examination practically all of these witnesses admitted that they had never seen Frank before and knew nothing about his natural demeanor. Some of them said he was not very much more nervous than others at the factory that Sunday, and Darley declared that on two former occasions he had seen Frank fully as nervous and excited—once just after he had seen a child run over by a street car and once after Frank and a pencil factory official had quarreled.

Detectives Black and Rogers did not think that Frank had looked upon the dead girl's face when taken to the undertaking establishment, but neither would swear positively that he had not. Black admitted that Frank was *between* him and the body and that he had seen the face.

Pinkerton Detective Harry Scott testified that Frank had told him that he had not left his office from the time he returned from Montag Bros.' about 11 o'clock, until about 1 o'clock, when he went upstairs to tell Mrs. White that he was going to lunch and lock the front door, and that she had better leave if she wished to get out before he returned at 3 o'clock.

THE STATE'S WINESSES.

A list of the witnesses so far introduced by the state follows: Mrs. J. W. Coleman, mother of Mary Phagan; George Epps, a newsboy; Newt Lee, the negro night watchman at the factory; Police Sergeant L. S. Dobbs, who found the notes in the basement beside the body; Detective J. N. Starnes, W. W. Rogers, a bailiff; Miss Grace Hix, an employe at the factory, who identified the dead girl; Detective John Black, J. M. Gantt, former shipping clerk at the factory, who testified that Frank was nervous and jumped when he encountered him at the factory door about 6 o'clock the day of the murder; Pinkerton Detective Harry Scott, Miss Monteen Stover, R. P. Barrett, Mell Stanford, Mrs. George W. Jefferson, who saw the blood on the metal room floor and who swore no paints were ever kept in the metal room; Detective S. B. Haslett, who said he saw Frank in his office on Monday morning and that he was nervously pacing back and forth; William A. Gheesling, the undertaker, who embalmed the body; Dr. Claude A. Smith, E. F. Holloway, Mrs. J. Arthur White, N. V. Darley, Call Officer W. F. Anderson, who responded to Newt Lee's call for thhe police to come to the factory Sunday morning about 3 o'clock; Dr. H. F. Harris, G. C. Febuary, stenographer tto Chief Lanford, who identified a statement made by Frank to the chief; Albert McKnight, husband of the cook at the Frank home, who swore Frank reached his home on the day of the murder about 1:30, remained but a few minutes and left without eating luncheon; Helen Ferguson, who testified that she asked Frank for Mary Phagan's pay on the Friday before the murder, but that he didn't give it to her; Detective R. L. Waggoner, who rode to police station in the automobile with Frank on Tuesday following the murder and who swore he was nervous; Dr. J. W. Hurt, Police Chief James L. Beavers and Patrolman Lassiter, who with some of the other officers, swore that he saw a trail in the basement, leading from the elevator to the body which indicated that the dead girl had been dragged.

KNOXVILLE EXPOSITION WANTS ATLANTA EXHIBIT

Committee to Meet Business Men and Manufacturers This Week

A committee representing the board of directors of the National Conservation exposition, to be held in Knoxville during September and October, will be in Atlanta Monday or Tuesday for the purpose of meeting the representative manufacturers and business men of Atlanta, and getting them interested.

The National Conservation exposition means much to Atlanta and Georgia. It will open in Knoxville September 1 and will exhibit not only the ideas of conservation, but the commercial and manufactured resources of the southeast. Many of the southern cities have engaged large amounts of space, Cincinnati having taken some 5,000 square feet, but Atlanta as yet has not provided for representation.

Conservation of natural resources of the great Appalachian and Piedmont section, with the view of making these natural resources permanent wealth-producers, is the slogan of the exposition, and concerns both the present and future generations.

Coonel Robert J. Lowry, president of the Lowry National bank, has been in correspondence with the management of the exposititon for some weeks past, and he and other prominenh business men of the city will meet the committee from Knoxville, probably at the chamber of commerce and go over the matter in detail.

GREEK QUEEN CABLES HER GRATITUDE TO ATLANTIAN

Sofia Personally Expresses Thanks for Money Donations From Peter Poolos

Peter Poulos, of 20 West Alabama street, treasurer of the Greek community, and one of the most prominent Greeks of Atlanta, is the recipient of the following cablegram from H. M. *Queeen Sofia, of Greece:*

"Heartfelt thanks generous donation. "SOFIA."

This is the acknowledgment of some $400 Mr. Poulos has sent to her majesty as personal donation for the wounded and destitute of the new Balkan war.

Poetess of Nurseries Braves Hydrophobia To Save Two Children

(By Associated Press.)

ROCHESTER, N. Y., Aug. 2.—Elise Parish, writer of children's verses, and Mrs. William Sterling, of Pittsfield, sucked the wounds of two children bitten by a dog at Miss Parish's summer home. It was later determined by Cornell chemists that the animal had rabies. All today show symptoms of hydrophobia and are under treatment.

Mad Dog Creates Panic in a Church

(By Associated Press.)

LACROSSE, Wis., Aug. 2.—A maddog that dashed into St. Mary's Catholic church today started a panic among the worshipers as they rushed for exits. The animal, finding no human target, hurled himself at the altar until a policeman, decoying him outside, shot him dead.

Two Governors Will Compete in Working Roads, in Overalls

(By Associated Press.)

KANSAS CITY, Aug. 2.—"Missouri would like to borrow the governor of Kansas for a few days for its road campaign," said Governor Major, of Missouri, to Governor Hodges, of Kansas, here today.

"The Kansas governor will be glad to come if you have a pair of overalls that will fit and if you will let him work," replied Governor Hodges.

"We'll have the overalls," Governor Major replied. "And you will have to work some it you do as much as the Missouri governor intends to do."

"That challenge is accepted," returned Governor Hodges.

Agrees to Mediate

(By Associated Press.)

WASHINGTON, Aug. 2.—Commissioner William L. Chambers, of the federal board of mediation, today agreed to mediate a labor dispute between the St. Louis and Southwestern railroad and some of its conductors and trainmen.

Think of All You Eat

No wonder you sometimes have a bilious headache, feel dizzy, are troubled with indigestion and can't sleep.

Tutt's Pills

will help your liver do its work regularly, as it should. Take no substitute—sugar coated or plain.

Monday and Tuesday Specials at All the Rogers' Stores

The Rogers' stores not only offer you highest quality pure foods at lowest prices, but constantly endeavor to give specials in most seasonable articles--"just what you want when you want it."

ROGERS PURE 36 FOOD STORES

At all our stores you will find fruits and vegetables, eggs and butter fresh every morning, and always Rogers' prices are lowest, for with 36 stores we can buy and sell for less than other dealers.

BETTER-BREAD Specially Priced All This Week at 3c the Loaf

Made in the Largest Bakery in the South Selling Direct to Consumer

The delicious, crisp-crusted loaf of **Better-Bread** you get from the Rogers' Stores is made by our expert white bakers only, in our own bakery.

The entire top floor of our mammoth warehouse at Nos. 27-29 Garnett street, is given over to our bakery, and nowhere will be found a cleaner, more sanitary or more modern bakery than this one.

Besides the now famous **Better-Bread,** here also are made many other specials which are delivered hot from the ovens to the Rogers' 36 Stores every day.

These are just a few:

Piedmont Jelly Rolls	10c	Graham Bread	5c
Piedmont Sandwich Bread	10c	Rye Bread	5c
Cinnamon Rolls, dozen	10c	Pound Cake	20c

Parker House Rolls, the best in Atlanta, dozen 10c

Pure Lemon Juice

Better and cheaper than fresh lemons is this Pure Lemon Juice in bottles. It is the filtered juice of the finest sound, ripe lemons; guaranteed absolutely pure. Pint size bottle, equal to about 20 lemons 22c

Do You Like Chili Sauce?

Brook's Chili Sauce is, we think, the best on the market. Made in the good, old-fashion way.

Large 20c bottle, 16c.
Half-size 15c bottle, 10c.

Regal Brand Meal 33c Peck

Never a complaint on Regal Brand Meal in the five years we have handled it. Because it is made from only the best selected white corn is the reason.

Palmo Peaches at 17c Can

Delicious Lemon Cling Peaches packed in extra heavy sugar syrup; 18 to 20 halves in each can. Their flavor is absolutely unexcelled. They are especially priced for Monday and Tuesday.

Homemade Relish 25c and 15c Jar

Dixie Brand Homemade Relish is just what its name implies—a relish like that made at our own homes by our mothers.

Kellogg's Toasted Wheat Biscuit

Delicious for breakfast, luncheon *or tea with butter or cheese. It can*not be excelled as a breakfast food with milk or cream. Especially delicious with fresh or cooked fruits.

$1 Bottles Pure French Olive Oil 69c

The first pressing of the finest selected ripe Olives and free from dregs and dirt. We import it direct from France and guarantee it to be absolutely pure.

Piedmont Pure Apple Vinegar

Why pay 25c for a bottle of pure apple vinegar when you can get it at any of the Rogers' Stores for 15c.

Lunch Oysters

Each can contains eighteen to twenty-five select oysters large enough for frying. *Especially fine* for the lunch and they will suit the taste of the most fastidious. Can 15c

Snowdrift Shortening

For Shortening, for frying, for making cakes. No. 4 pail 48c

Extra Fancy Whole Head Japan Style Rice

Pound - - - - 7½c

WE GIVE ONE CERTIFICATE FOR EVERY 25c YOU SPEND

Daniel's Annual August Sale

Our big yearly clearance of summer wearables is now on---everything except contract goods is offered at startling reductions---Come! and come early and save money by anticipating your future clothes needs.

SUIT SALE

Choice of Any Hart Schaffner & Marx or Rogers Peet

$15 Suits NOW $11.25 | $18 Suits NOW $13.50 | $20 Suits NOW $15

$22.50 Suits NOW $16.90 | $25 Suits NOW $18.75



Copyright Hart Schaffner & Marx

Straw Hats ½ off | **Bathing Suits ⅓ off** | **Underwear ¼ off**

Manhattan Shirts at Cut Prices

SHOES: $4 oxfords $3.15 | $5 oxfords $3.95 | $6 oxfords $4.85 | $7 oxfords $5.35

Neckwear Reductions

25c-35c values 20c | 50c-75c values 35c

$1.00 Neckwear at 65c

Daniel Bros. Co.

Hawaiian Grated Pineapple 15c Can 10c

Is especially fine for making Pineapple Ice Cream or sherbet. It is the genuine Hawaiian pineapple, which is without a doubt the finest flavored in the world.

Dr. Price's Fruit Desserts

A dessert for hot weather which is easily and quickly prepared. Choice of Lemon, Orange, Chocolate, Strawberry, Raspberry or Cherry. This sale six packages 45c

35c Cocktail Brand Salmon 22c

Columbia River Salmon caught with a rod and reel from the cold waters of the Columbia river. When cooked with fresh green peas makes a meal fit for a king.

Merry Widow Self-Rising Flour

The original self-rising flour. Many have tried, some have approached, but no one has ever produced a flour to compare with it. In three sizes, 60c, $1.00 and $1.95 a bag.

New Shipment Pan-Cake Flour

We have just received a new shipment of Aunt Jemima's Pancake Flour. You will enjoy the griddle cakes, waffles or muffins made with it. Large package 10c

Orange Marmalade 25c Jar 16c

Stagg's Amber Marmalade is made from an old recipe. It is wholesome and delicious. The regular 25c jars *are specially priced* for two days.

Armour's Extract of Beef 44c

For the sick room it has no equal. The regular 50c size jar specially priced Monday and Tuesday at 44c

Log Cabin Maple Syrup 40c

The delicious flavor of Log Cabin Brand Syrup cannot be appreciated until tasted. In full quart cans 40c

Lenox Soap 3 Cakes 10c

Best for the laundry and kitchen use.

Lifebuoy Soap 5c Cake 3½c

Its soothing and healing properties make it especially fine for the toilet and bath.

Sale of Chicken Feed

When Purina Chicken Chowder is fed during the summer and fall, a hen molts quickly and is in ideal condition for winter laying.

100-Pound bag Chicken Chowder $2.35.
Purina Scratch Feed and Gem Scratch Feed specially priced Monday and Tuesday 100-Pound bag $2.09.

Fruit Jars at Cut Prices

Drey-Mason Fruit Jars at a saving of 11c to 17c per dozen.

Half-gallons, regular price 89c; this sale 72c.
Quarts, regular price 74c; this sale 57c.
Pints, regular price 59c; this sale 48c.
Mason Jar Tops 19c.

Four Thousand Dealers will Handle These Cars for the Season of 1914

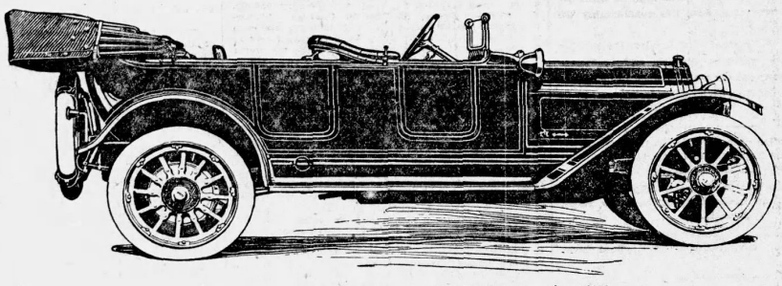

1914 Maxwell "50-6"—$1975

The sweetest running thing on wheels. Six-cylinder motor bloc-cast 50 h p. 130" wheel base; electricstarter and lights; Bruce Ott body, 5-7 passengers disappearing seats; 36"x4½" tires all 'round. Luxuriously finished, long, easy riding springs and full equipment including ventilating windshield, top and Jiffy curtains—even an electric cigar lighter. Left or right side drive optional.

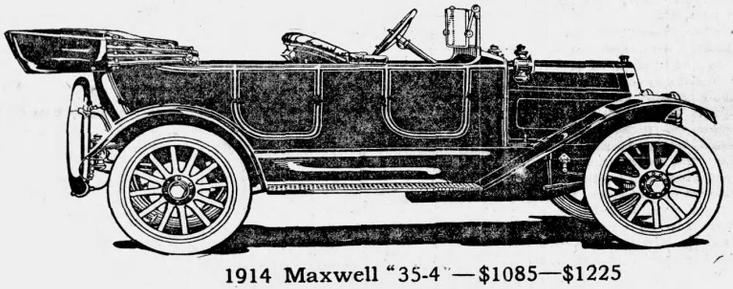

1914 Maxwell "35-4"—$1085—$1225

Powerful, silent sweet running bloc-cast 4-cylinder motor, 111" wheel base 33"x4" tires all 'round. Left hand drive, center control. Electric starter and lights, at $1225. Three-quarter elliptic springs. Bruce Ott body, ventilating windshield and full equipment including Jiffy curtains.

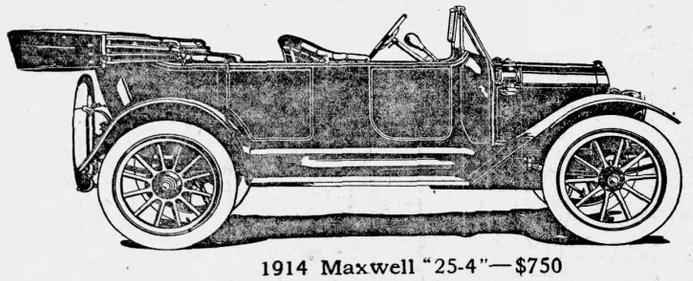

1914 Maxwell "25-4"—$750

The year's sensation. Four-cylinder, bloc cast, 25 h p motor, magneto; weight 1600 pounds; 103" wheel base; 30"x3½" tires all 'round; 3 speed selective transmission; full five-passenger body designed by Bruce Ott; complete equipment, including tire holders, ventilating windshield, top, Jiffy curtains.

Maxwell Motor Company

Incorporated

Detroit, U. S. A.

THEY SAID—what did they say? What mattered what they said? They were competitors much perturbed—so what could they say? What must they say—being competitors—much perturbed?

4,000 DEALERS will handle Maxwell Motor Cars for the season of 1914. Season dated from August first—deliveries at new prices now being made.

THAT'S OUR ANSWER to all they said. That tells the story. What is it they say about "he who laughs last?"

MAXWELL CARS WILL DOMINATE the trade for 1914 in the three big classes which command the greatest popularity.

THE FULL SIGNIFICANCE of the line "4,000 dealers," may not have occurred to you. It means, in a word, that we not only have the cars the connoisseurs desire, but that we are now ready to manufacture them in numbers sufficient to supply the insistent demand.

YOUR DEALER SEEMS TO HAVE a kind of sixth sense when it comes to picking the winner in the selling field from season to season.

HE KNOWS. He has his finger on the pulse of the buyer, his eyes on the makers all the time. And he seldom guesses wrong. The successful dealer never—that's why he succeeds.

THIS IS A FAST-MOVING, quick-forgetting business. Watching it is like looking thru a kaleidoscope. It is ever changing.

THE DEALER KNOWS—and you can't go wrong by following his lead for you see, he is looking for the same things you are seeking—only from a different angle.

HE WANTS CARS that sell themselves. You never knew a dealer to go gunning for trouble, did you? Or looking for hard work?

NOT HE. HE FOLLOWS THE TREND of fashion in design, the progress of the science of metallurgy and manufacture. And when he sees a concern leading in these, he goes hot-foot after that line of cars.

WE HAVE CONCENTRATED our tremendous factory facilities, re-arranged and re-equipped the plants for economical production of automobiles in large quantities.

AND EACH MODEL WILL dominate its class—because a better car—better material, better workmanship and better finish for the same or less money.

DO YOU WONDER dealers are clamoring for the Maxwell line for 1914? They would belie their reputation for astuteness if they didn't.

WHY, LAST WEEK we shipped the first 50 cars of the Maxwell "25" model to 50 points in the United States and invited all dealers to come and see and try out this wonderful car.

THEY CAME, they saw and the new "25" Maxwell conquered. It was great to see their enthusiasm when the car carrying five dealers aggregating 1010 pounds sped up "Abbey Hill"—the stiffest grade on Manhattan and a double-S turn—on high gear as if it were on the level.

OVER AND OVER AGAIN they put the car to the test—climbing the hill at all speeds down to 8 miles per hour on high gear—just a 'pullin' all the time.

BUT WE ARE DIGRESSING—so enthusiastic about that wonderful "25" we forgot our text for the moment. Let's discuss the entire line—for there isn't a dead one in it—no model that is a load on the others. Each is supreme in its class.

TAKE THE "50-6" for example—now thoroughly tried and proven. 1913 output all sold. Deliveries of 1914 model—left-hand drive with right side drive optional—begins August 15th.

1914 PRICE is $1975.

THERE'S A LINE that will create consternation in the trade. They all expected it would be $2,400—in fact we said so. That was the price we had decided on, but—

PERHAPS, YOU'VE NOTICED there's a wicked war on for supremacy in this class of car. We concluded that, so long as other makers had started it we would give them a real six at a real price and see how far they can go. Watch it—it will be interesting—and the buyer will be the beneficiary.

IT WILL BE UP TO makers of $3,500—$4,000, yes, and $5,000 sixes to demonstrate wherein they give the difference in value.

AND WHAT ABOUT the manufacturer who stuck to fours for one season too long? Having himself failed to progress he would stop all progress. He would sweep back the sea with his tiny whisk broom? He protests that folk will still pay $2,000 for fours—and convinces no one but himself.

IN SEVEN PASSENGER CARS the six is now supreme. It is not coming; it is here.

THEN THE MAXWELL "35"—This is, we firmly believe, the greatest car ever made in the so-called intermediate price class—a big five passenger car for that great class of buyer who wants all there is of comfort and power, at a price he can afford.

1914 PRICE IS $1085 without and $1225 with electric starter and lights. Equal this if you can—in a car of anywhere near the quality.

BLOC-CAST MOTOR—fourth year unchanged. A motor such as you can't surpass in a $2000 car. And all other features equally excellent. This car will lead—distance all others in its class, which is to say anything under $1500.

AND FINALLY THE "25"—the car the trade has been talking about, looking for, waiting for.

IT IS HERE—WE ARE DELIVERING—and while we may not hope to supply all who want them, we will be able to appease 30,000 buyers during the next twelve months.

YOUR ENTHUSIASM will know no bounds when you see and ride in this "25."

THIS IS A REAL AUTOMOBILE—full 25 horsepower, bloc cast motor; 103" wheel base; same size tires all 'round, 30 x 3½; full five passenger body; 3 speed selective transmission, cone clutch, worm and sector steering gear, left-hand drive; center control; magneto—all the features of a high priced car.

AND AT A PRICE no other maker has ever before been able to produce such a car—$750 plus the freight.

THE RESULT OF MORE concentrated experience, engineering and metallurgical knowledge, manufacturing skill and financial resources than any other, this car justifies our efforts and fulfils our fondest hopes.

IT WAS DESIGNED to meet the ideas and the needs of tens of thousands of discriminating buyers—not beginners but experienced motorists—who must consult the purse and yet who detest and decline to wear a uniform and are willing to pay a little more for a car that is a lot better.

WE WILL BUILD 30,000 of this model; 12,000 of the "35" and 2,000 to 3,000 of the Maxwell 50-6 in the next twelve months.

THAT'S SECOND LARGEST in the world—and still we are not satisfied. Watch the Maxwells.

The Atlanta Journal.

ATLANTA, GEORGIA.

Journal Building, 4 North Forsyth Street.

Entered at the Postoffice in Atlanta as Mail Matter of the Second Class.

JAMES R. GRAY, President and Editor.

TELEPHONES:

Circulation Department .....40 and 2003
Local and News Departments 586
For all other departments, ask for Journal's exchange—Main 2000.

It was loyal of Castro's army to wait around for his possible return.

"Suffragettes start to convert Washington." This is an age of big undertakings.

The Senate's Duty to the State.

The serious fiscal problem with which the Legislature is now confronted can have but one solution in keeping with the interests and integrity of the State, and that is the adoption of some adequate measure of tax equalization. Unless the school teachers are to go unpaid and public institutions be beggared and urgent enterprises involving the people's welfare are to be abandoned, some fair and effective means to increase revenues must be provided.

That can be done without adding to the average citizen's tax burden; indeed, it can be done in such a manner as to lower the average citizen's tax burden. It can be done simply by inaugurating a businesslike system under which all men and all counties will pay their just portion of the government's expenses. That is the beginning and the end of the tax equalization plan, the only plan by which Georgia's honor can be maintained and her continued progress assured.

The House has appropriated some two hundred and eighty thousand dollars in excess of the State's anticipated income; yet it has provided no means whatsoever for meeting this large deficit. It proposes to incur debts for which there will be no money when they fall due. An individual who pursued such a course would soon lose his credit and standing in the community. Surely, a State should guard its business honor no less vigilantly than any of its citizens.

The Senate should not concur in this appropriation bill as it now stands. If the House will not agree to some measure whereby revenues may be evened up to appropriations, then it will be the Senate's patriotic duty to even down appropriations to revenues. This, to be sure, cannot be done without the sacrifice of vitally important interests. But neither can the State plunge blindly and hopelessly into expenses which it cannot meet without exposing itself to ruinous consequences.

The appropriations bill is within itself none too large; if anything, it is too small, measured by the range and importance of public needs. But any appropriations bill that allots money which will never be in the treasury is unsafe and unjust. The Senate should, therefore, stand immovably against a policy which would increase the State's obligations without increasing its income. It should endeavor first of all to vitalize the ineffectual tax reform bill which the House has passed, but, failing in that effort, it should refuse unflinchingly to accept the present appropriations bill.

We do not believe that the latter drastic course will be necessary. Certainly, it will not be, if the gentlemen of the House take a sober second thought and rightly weigh the grave responsibility they must bear, should they persist in sacrificing public progress and welfare to an antiquated tax system. In the meantime, the Senate's duty is plain: it should insist upon efficient, honest business methods for the State.

The self-cranking automobile is a comparatively recent departure, but the self-cranking conversationalist has been with us always.

The people who are jumping on Bryan have about decided that it does him no harm and is rather too strenuous an exercise for the hot months.

The Governor's Mansion.

It is commonly agreed that it will be to the State's best interests to dispose of the present site of its executive mansion. This lot, situated as it is in the heart of a rapidly growing commercial district, is in no way suited to the purpose it now serves. The very conditions, however, that render it undesirable as a place of residence make it especially valuable from a business point of view. Thus at one stroke the State can provide a new mansion and keeping with the proprieties of the office of Governor and also utilize to great practical advantage property, the real worth of which is now being sacrificed.

For several years past various committees have been appointed to look into this matter, but in no instance have they produced results, simply for the reason that they were given no responsibility or power to act. If the present mansion site is ever to be disposed of on terms profitable to the State, a competent commission must be created and authorized to deal conclusively with the affair in hand. Otherwise the State will go on indefinitely from year to year with nothing accomplished. A resolution which seems to meet the needs of the situation in a thoroughly safe and practical manner has been introduced by Senator J. N. Watts, chairman of the public properties committee of the Senate. This resolution, which protects the State's interests at every point and at the same time opens a way for definite action through a responsible commission, should commend itself to the Legislature's approval.

Conserving the Interests Of the W. & A. Railroad.

If the Legislature is to deal competently with the future interests of the Western and Atlantic railroad, it must lose no time in providing for a careful inquiry into the many far-reaching questions which this matter involves. To that end there should be created at the present session of the General Assembly a trustworthy commission, empowered to investigate this vital issue in all its bearings, to work out in detail practical plans and methods and to submit as promptly as possible a report toat will afford a basis for businesslike action. Thus only can the State be prepared for the numerous and weighty problems that must be met when the present lease of the Western and Atlantic expires a little more than six years hence.

It need scarcely be said that the duties and powers of such a commission should be delegated only to men who are unquestionably capable and who are also unquestionably free from the influence of any special interest. They should be men seasoned in experience and judgment and at the same time unbiased by any alliance either actual or sympathetic with private railroad concerns. Otherwise, the commission would forfeit public confidence and in the very outset its usefulness would be destroyed. There should be no difficulty, however, in the Legislature safeguarding this point and in securing the appointment of commissioners who will be at once competent, open-minded and truly representative of the people's welfare.

There are three especially important questions to be determined in dealing with the future of the Western and Atlantic. In the first place, whether the road should again be leased or should be operated by the State, provision must be made for its improvement and development, in order that its value to the State may continually increase. Furthermore, the terminal areas at Atlanta and Chattanooga should be considered with a view to utilizing, more profitably than now, such land as is not essential to railroad purposes. And perhaps most important of all is the question of extending the Western and Atlantic to the sea. Each of these matters demands the painstaking consideration which only an able commission, working along definite lines, can give.

The State's road should be worth vastly more fifty years or even ten years hence than it is today. But if that is to be assured, the road must be steadily improved in equipment and in facilities for handling business. The line between Chattanooga and Atlanta should be double tracked and in every other respect the property should be kept up to the highest standard of efficiency so that its earning power will constantly grow. Any plan for the re-leasing of the road should contemplate such improvements, for they are no less important than the question of the rental price.

Everyone who has given intelligent and disinterested study to the Western and Atlantic terminals at Atlanta and Chattanooga seems agreed that a part of these lands could be devoted to business purposes without in any way imparing the value or the rental of the railroad itself. In Atlanta, for instance, the State owns a large tract of central real estate now used as a switching yard. This land is far too valuable to be sacrificed to such ends when the State owns adjacent land that would serve terminal needs equally as well. It seems clear, therefore, that in renewing the Western and Atlantic lease the State should exclude from railway uses that portion of its property which extends from the Forsyth street viaduct to Central avenue. This land can be leased for business development on terms that would be highly profitable to the State; and, if similar plans are worked out for the Chattanooga terminals, the State will thus derive a revenue larger perhaps than that it now receives from the entire Western and Atlantic lease. It would have two sources of income—that from the lease of the railroad proper and that from the lease of these appurtenant lands—where it now has but one; and this could be accomplished, as we have said, without impairing the service or reducing the rental of the railroad a dollar.

If the Western and Atlantic railroad is to grow in influence and value it must undoubtedly be extended to the sea. Otherwise, it will remain merely a local line, limited in power and earning capacity and largely at the mercy of competing systems. If extended to the coast, thereby establishing independent traffic connections between interior towns and the advantageous ocean routes to and from the east, it will be proof against combination to lessen its value and will become the permanent and natural arbiter of freight rates in Georgia.

Several plans for such an extension have recently been suggested. The Atlanta, Birmingham and Atlanta railroad is soon to be sold under foreclosure proceedings. If the State could acquire that line on advantageous terms, it would have ready at hand the means of linking its own road to a port. It has also been proposed that partly through the purchase of short intervening roads and partly by constructing new lines, the State could secure an ocean outlet at St. Marys. These propositions call for thorough inquiry. Like the question of the new lease that must soon be made and the question of the terminal areas at Atlanta and Chattanooga, they should be submitted to the investigation of a commission especially detailed to consider this subject in all its phases.

The future of the Western and Atlantic road is the weightiest business problem Georgia has ever faced. It involves millions of dollars and the vital interests of the people. It can be solved only through careful consideration; and solved it must be in the near future. Let the Legislature look to this great task without further delay.

Ths New Weather Chief.

The new chief of the United States weather bureau, Mr. Charles F. Marvin, has been engaged in this and related fields of government service for thirty years. His appointment by President Wilson has the hearty approval of scientists and will no doubt earn that of the general public. Mr. Marvin is highly and justly distinguished for his research, his writings and inventions. His knowledge of meteorology is said to be as exact as it is liberal; and he is also credited with the executive capacity of which the department has been in grievous need.

Nothing, perhaps, comes home to more men's businesses and bosoms than the weather. Its very commonplaceness in conversation signifies its importance to economic and human interests. Farmers, merchants, sailors, travelers and, indeed, every one from the financier who is investing fortunes in wheat to the simplest Izaak Walton who wants to go a-fishing eagerly awaits the weather bureau's predictions. The science of meteorology is as yet on the borderland of its development and usefulness. Its earnest devotees are hopeful of making of it more and more account in the world's practical affairs. A student of aviation recently said that when the range and accuracy of weather forecasts are duly extended, it will be possible for an airship to fly acrosss the Atlantic. Certain it is that upon the perfection of this science, the progress of agriculture, the security of commerce and, in some instances, the safety of human life considerably depends.

To so important a sphere of service, the government should give generous support; and the President has done particularly well to place in charge of this work a man who has been bred and trained in such duties.

The watermelon crop did a lot to take our minds off the otherwise high cost of living.

Currency reform will win out, despite the public interest just now in the finish of the league races.

The Panama canal is nearly complete, and there were people who thought Uncle Sam could never dig it.

The Friendship of Brazil.

In this hour of lowering Mexican problems and a threatened revival of Castro rule in Venezuela, when the relationships of our nation to its neighboring republics in the South may become more responsible than ever before, it is assuring to hear one of the foremost diplomatists and students of Brazil declare that the United States "has no better friend" than the country he represents.

Manoel De Oliveira Lima is described by the New York Times as "a publist and writer of established reputation, who has traveled widely in all quarters of the globe and is an authority on on the history and present condition of Brazil." He is now his Government's minister to Belgium. In discussing the relationships between the United States and Latin America he recently said with peculiar timeliness and significance: "The reciprocal attitude of the United States and Brazil that is of the two greatest Powers of the western hemisphere, always very friendly are now most cordial, resting on a basis of loyal understanding and mutual respect which excludes all idea of protection and subordination—an essential condition for unreserved and profitable intercourse."

This utterance appears all the more noteworthy in view of the recent visit to this country of Dr. Muller, prime minister of the Brazilian cabinet, who was given one of the heartiest welcomes ever accorded a foreign visitor and who, in turn, spoke in unreserved praise of the United States, its diplomacy and its people. Brazil is one of the most interesting and vigorous nations not only of this hemisphere but also of the entire world. Its commerce is growing by leaps and bounds; its influence is widening; it has a stable and liberal government, a rapidly developing navy, resources beyond measure; its friendship is an asset which the United States may well prize.

The true test of the new tariff will come when we go to buy those Christmas presents.

Too bad about Ambassador Wilson being touched by a pickpocket just as he is about to lose touch on his Mexican job.

In the absence of any specific government report to the contrary, it must be concluded that the amateur garden crop is all right.

Editorials In Brief

Realizing that mules have feelings, the superintendent of a coal mine at Brazil, Ind., has issued orders that all the drivers in the employ of the company shall do away with the use of whips. Drivers who are unable to get desired results without the use of the "black snake" have been replaced by men who can persuade the mules to work without beating them. Some of the mules also had to be discharged, but, as a whole, it is said that much better service is obtained.—Popular Mechanics Magazine.

An appellate justice of New York, speaking of a famous jurist of the higher courts of the same State, now deceased, remarked in conversation with a friend that the late Justice So-and-So looked upon jurisprudence as "a game to be won on points." This hit off very aptly the old spirit of the American judiciary. That there is a new and better spirit appearing is evident from the fronical comment itself, and it is shown concretely in the announcement of the Alabama Supreme Court that it will reverse no more decisions on grounds merely technical. The Alabama deliverance is epochial. It must naturally be followed by the subordinate courts of that State and cannot but have a bracing effect on reviewing tribunals of other States.—Newark Evening Star.

The Journal's Letter Box

Atlanta, Ga., July 28, 1913.

Editor The Journal:

I read with a great deal of pleasure your editorial of July 25, 1913, headed "Interurban Trolley Lines," particularly that part which states tha "Atlanta's future growth depends largely on the development of her outlying territory' and there few surer means to that end than the establishment of well considered trolley lines."

I think your editorial throughout is timely, and indorse it fully, and feel that if you will keep the matter before the chamber of commerce and the people of Atlanta and surrounding country until the trolley lines are extended in all directions giving the people in every community an equal chance of developing and building up the neglected localities which they will certainly do, it will add thousands of people to the population of Atlanta and Fulton county.

The Georgia Railway and Power company have a system of trolley lines far in advance of what the people of Atlanta ever expected to see at this time, and I feel sure that when they extend the lines that they are contemplaing on the west side that the increase in population on that side of the city will be simply marvelous.

Very truly,

W. A. VERNOY.

"England's New Dramatists"

If the theater of Pinero and Jones did not "represent life," and if Mr. Bernard Shaw was too prone to "argue about it," the path that St. John Hankin opened up has been followed by other writers very clearly. Mr. Granville Barker, in "The Madras House" especially, has pushed further along it than Hankin even saw; while Mr. Galsworthy has kept very austerely to the path of life as he sees it lived in the big world outside the theater. The work of these two men is so well known, however, that we may turn at once to the younger workers. Since Miss Elizabeth Baker has failed up to the present to follow up her admirable and sympathetic play of clerk life, "Chains," Miss Githa Sowerby and Mr. Stanley Houghton must be regarded as the two most promising of recent recruits to the theater. Miss Sowerby also has only one play to her name that need be seriously considered, but there is plenty of time for her to follow it with others. "Rutherford and Son" is the study of a middle-class household and of its dominance by the father, given with something of Ibsen's spareness and economy. Mr. Houghton is a typical product of the English repertory theaters. His apprentice work for Miss Horniman's theater at Manchester—which included the amusing comedy for parents, "The Younger Generation"—preared one for his admirable achievement in "Hindle Wakes." Here is a play that is at once exciting, as a good play should be, and almost perfectly faithful in its adherence to real life. One may think that the mill girl who refuses her employer's son in marriage is not, in her concluding outbreak, quite innocent of the suspicion of having studied Mr. Bernard Shaw; but for three-fourths of his play Mr. Houghton is master both of his story and of the best way to tell it in the theater; there can be no two opinions about that. I would group with Mr. Houghton, Mr. Charles McEvoy, Mr. Harold Brighouse, and Mr. G. S. Hamlen, each of whom has come to the London theater after a period of service with the repertory theaters in the country.—F. P. Howe, in the August number of the North American Review.

As Henry James First Saw London

Henry James' description of London as he saw it as a little boy in the 50's is not only one of the most interesting portions of his biographical work, "A Small Boy and Others," but should be cited by those who contend against current opinion that Dickens' characters are exaggerated. For instance, he says in one place: "The London people had for themselves an exuberance of type. We found it in particular a world of costume, often of very odd costume, the most intimate notes of which were the postmen in their frock coats of military red and their black beaver hats; the milk women, in hats that often emulated these, in little shawls and strange, short, full frocks, revealing enormous boots, with their palls swung from their shoulders on wooden yokes. . . . The range of character on the other hand reached rather dreadfully down; there were embodied and exemplified 'horrors' in the streets beside which any present exhibition is pale . . . figures reminding me of George Cruikshank's Art Dodger and His Bill Sikes, only with the bigger brutality of life . . . and culminating far to the west in the vivid picture, framed by the cab window, of a woman reeling backward as a man felled her to the ground with a blow in the face."

Hagar's Farewell

Farewell, farewell! white tents of girlhood days,
Or maidenhood and of that nameless vale
Where Love first bloomed; and in whose skies yet soil
The dreams of romance, which cannot avail
Aught now for me, save like unto some toy
With which old Memory plays
And in whose handling finds some scanty joy.

Farewell, white tents, you glitter on the plain
Like argosies upon some ample sea!
But, ah, the bitterness your sight brings back to me;
The birth of Love, its bloom, the agony
Of motherhood, but most of all the pain
When Love was scorned, and I
Touched hands with Jealousy,
The memory of which will never die.

See yonder waste, Oh, Ishmael, my own!
See yonder sands where never lifts a tree,
Or oasis to shelter you and me;
That is our home. This, with its mystery,
The endless plain, with heat and hunger sown,
Is our abode. Only the stars above,
The Orient stars, so full of light and love,
Shall compensate us; these, and liberty.

H. E. HARMAN.

HOO'S HOO

BY JOHN W. CAREY.

Who's Grand Exalted Rhymester at the Court of Old St. James and now will mix the jingles for the titled ginks and dames? Who'll henceforth have to keep his pipes in tune so he can sing at any hour, by day or night, on order from the king? Who'll add to the excitement with a piece of poetry when British subjects congregate to boost his majesty? Who'd throw for Tommy Atkins boy a rhythmic fit or two if e'er again he'd tally as he did at Waterloo! (But, drat it, Waterlooing has been rather dull of late!) That Dr. Bridges man—the king's new laureate.



SCHOOL HYGIENE

By Frederic J. Haskin

The fourth International Congress on School Hygiene, which will be held in Buffalo August 25 to 30, in some respects will be the most important meeting from an educational standpoint that ever has been held in this country. The education discussed is along physical lines, but it is a recognition of the true principle of all education, the development of a healthy body to contain a properly developed mind. The leading nations of the world are co-operating in an effort to discover all the conditions which act in any way upon the health of the school child in order that those which are injurious may be overcome.



• • •

This is the second of these congresses to be held in an English speaking country. The movement started with the first International Congress on School Hygiene held in Nuremburg in 1906. The one now being arranged for in Buffalo brings the English speaking people into leadership once more.

• • •

The sessions will not be exclusively in English, however, for French, German, Spanish and Italian will be recognized as official languages, and papers and addresses in each of these will have places upon the program. Every known subject pertaining in any way to school sanitation will be brought forward at this congress and discussed by experts. Experiments which have proved successful in other countries will be described in order that suggestions may be made for reforms that can be adapted to suit the needs of each locality represented.

• • •

The exhibits will comprise an interesting feature of this congress. These will represent each foreign country, showing types of school buildings, systems of heating, lighting, ventilation, plumbing, etc. The United States bureau of education will have several exhibits. One of them is a collection of the recent literature which has been published upon school hygiene in all parts of the world. It has been arranged by Dr. Fletcher B. Dresslar, of the school hygiene department of the bureau of education. A correspondence with over 3,000 persons was necessary to secure this exhibit, many arti les of which are translations from foreign languages. Another American exhibit, which cannot but be greatly appreciated, is a collection of photographs showing public school buildings from the different states. Some of these pictures are of great historic value, representing school buildings connected with the earliest development of the country. One which comes from Delaware was used for school purposes before the Revolutionary war. Several of the western states have sent in pictures of mud huts and sod houses which served as a place of education for the children of growing towns until more imposing structures could be erected. Frequently a picture of an old unattractive building will be accompanied by one showing an up-to-date school house with all modern equipment, thus indicating the progress which has been made. Other pictures show only too clearly the improvements which should be made for the good of the children of some community. These pictures have been collected with painstaking care by Mrs. Goldberry, of the bureau of education, and are her personal contribution to the congress.

• • •

In America, perhaps more than in any other country, the need of the best sanitary conditions of school buildings are felt because, especially in large cities, there is so large a percentage of underprivileged children whose parents give little attention to the sanitation of the home. It frequently happpens that even in well-to-do communities the public schools are poorly cared for as to be a menace to the health of the general public.

• • •

An exhibit for the purpose of improving the sanitary conditions of the public schools was held in Greenwich, Conn., a few months ago, and it had the desired effect of arousing public sentiment to demand immediate action regarding some of the worst conditions. Greenwich is said to be the second richest town of its size in the country. It includes in a population of 17,000 at least fifty-seven millionaires and a larger number of near-millionaires. It seems that the rich people have established themselves there without wishing to be troubled with local improvements outside of their own grounds. And in a town where living conditions are especially high the poor people are working too hard to make both ends meet to take any interest in the conditions of the school attended chiefly by the poorer classes.

• • •

The exhibit included photographs of crowded halls, narrow stairways and cellars with water standing upon the floor so that the janitor had to go through it to reach the furnace and coal bin. There were buildings in which the number of school children crowded into a single low-ceiled room made it impossible to give them the proper amount of breathing air. Consequently they were dull, listless and sickly. The undrained cellar was shown to be responsible for a scourge of malaria which in damp weather considerably lessened the school attendance. In some of the school buildings the partition walls were so thin that they seemed to serve as sounding boards. Accompanying the photographs showing these things were the following verses:

"Eye strain, nerve strain, noise and worry,
Johnny Jones declines to study.
'Twould hardly seem expedient
To call him disobedient."

• • •

A collection showing broken down furnaces, ceilings with holes in the plaster, broken walls, battered water buckets and dippers on a broken bench and other defects bore the legend:

"When a school is old
And its rooms are cold
Does it inculcate
In the childish pate
A feeling of self respect?"

• • •

Stirring addresses made by leading physicians and other public men succeeded in creating a furore in favor of a social hygiene campaign in that town that promises well for the sanitary equipment of the school houses in the near future.

• • •

The disgusting and menacing water bucket and its single dipper, used indiscriminately by all the children, has been abolished. Sinks have been put in with neat faucets and a good supply of running water which each child may drink from his own cup, although the introduction of the paper drinking cup is advocated.

• • •

The introduction of medical inspection into the public school system is only one development of interest in school hygiene. When a child is taken to a physician's office to be treated the physician is frequently unaware of the conditions under which the child pursues his daily studies. When a physician is brought into the school room his scientific sense quickly reveals the fact that the air is bad, causing headache and indigestion; that the room is overheated at times and chilly at others, causing unnecessary colds; that the lighting is bad, causing unnecessary eye strain, and a thousand and one other things which, even the teacher is too absorbed in her work to heed.

• • •

Much attention is now given to school architecture with a view to securing the best sanitary conditions in the building. The heating and ventilating engineers, master plumbers, oculists and many other specialists are all interested in securing the best results in school room arrangements now because public sentiment is urging them to it. In small towns and the rural districts, where no sewerage is provided, the matter of toilet rooms is worthy of attention, and among the exhibits of of the school hygiene congress will be model plans and pictures for these buildings, some of which have already had satisfactory trial in other countries.

GEORGIA AND HER POLITICS

What Will the Senate do With the House Tax Bill?

The fact that the senate went after the general appropriations bill of the house hammer and tongs, reducing constitutional apropriations 7 per cent, and cutting off all special items in the budget, thereby bringing about a reduction of $280,000, is taken to indicate that the upper body will likewise have a few amendments to tack on to the tax equalization bill when it comes up for consideration this week.

It is generally understood that the senate is in favor of drastic tax reform in order to meet the present deficiency of over three quarters of a million dollars in the treasury and to raise enough money to meet all appropriations for the maintenance of the state institutions and take care of applications for funds not included in the general budget.

President J. Randolph Anderson has been outspoken in favor of tax equalization by a state board, the very salient features of the house bill of Representative Frank A. Lipscomb, of Clarke, which was passed by substitute Friday afternoon, the substitute embodying only county boards with no central jurisdiction over the valuation of property by counties.

There appears to be a general sentiment among the members of the upper house to accede to the expressed desire of Governor John M. Slaton for definite and far-reaching tax reform.

Just what the senate will do when it gets its hands on the bill cannot be forecasted to any definite degree, but it is an admitted fact that the bill will go back to the house amended so as to insure an equitable state-wide valuation.

This is the Birthday of Clerk John T. Boifeuillet.

Many, many happy returns of the day to Clerk John T. Boifeuillet, of the Georgia house of representatives.

Sunday, August 3, he celebrates his birthday in Macon surrounded by his family, children and grandchildren. Yesterday afternoon he left Atlanta in order to be with them.

When the house convened Saturday morning for the introduction of new matter and the passage of local bills Mr. Boifeuillet was at his post, the same immaculate, debonair and impressive figure that is known to every politician in the state.

Very few of the members knew that he stood on the threshold of another link in life's chain of years. But the fact remains that it was his birthday eve, the last day of a year well and successfully spent, a year characterized by continuing success and the honor of the mention of his name for congressman from the Sixth district to succeed Congressman Charles L. Bartlett.

The house, with the senate concurring, will congratulate Mr. Boifeuillet and wish for him many more years of life and happiness.

When Representative Shuptrine Occupies the Speaker's Chair.

During the past week of strenuous debate on the question of tax reform, Speaker W. H. Burwell, of Hancock, would take an occasional rest and a smoke on the side by inviting some one of the house members to preside for him.

During the long six-hour session of Friday Mr. Burwell tired of wielding the gavel and tendered the chair to Representative Herman C. Shuptrine, of Chatham, who was finding nearly an attentive listener, but taking no part in the oratorical battle between the opponents and advocates of the measure pending.

As everyone knows, the session was a stormy one and the speaker was kept on the alert recognizing members for the privilege of a question. "Mr. Speaker," came a voice from the left of the stand just as the house was in a turmoil. Bang, came the gavel on the pounding board. "Mr. Sumter, of Sheppard," said Mr. Shuptrine, again lustily pounding for order.

"I object to changing the name of the grand old county of Sumter in any such manner," snorted Mr. Wheatley, also of Sumter, whereupon the speaker joined in the general laugh that, for a moment, relieved the tension of feeling between the opposing cohorts.

House Works Saturday, But Senate Does Not.

The members of the Georgia state senate evidently are a home-loving bunch of legislators. At any rate, you can't get 'em to miss that week-end trip to the family fireside. They simply will not hold a Saturday session.

IN THE LIMELIGHT

BY CURTIS.

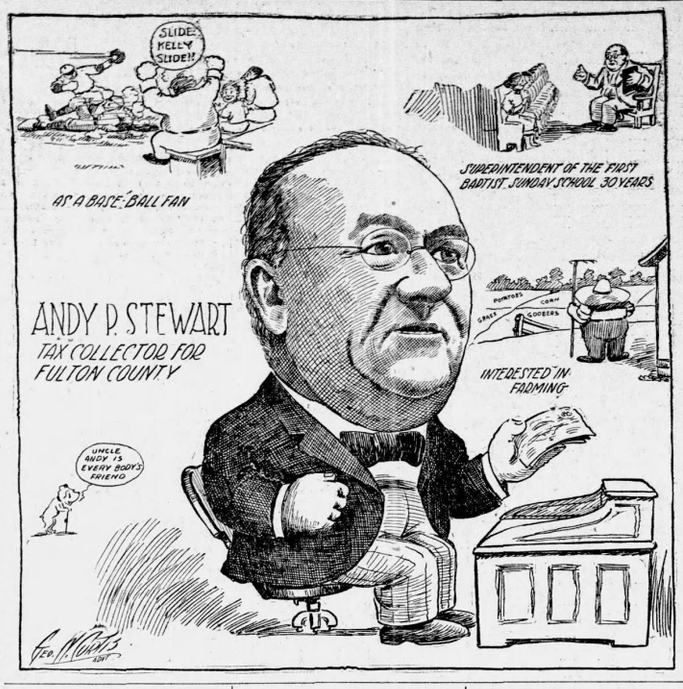

Whereas the house has held a number of Saturday meetings since the 1913 term started, the senate not once has failed to adjourn on Friday to meet again Monday morning.

Yet there is always some senator who proposes a Saturday session, and always the vote on it is a close one. Even at that, however, the senators who favor the Saturday sessions have a smile and not a frown when they are defeated.

Attack on Dr. Soule Beneficial, Says the Athens Banner.

Commenting editorially on the recent attack on Dr. A. M. Soule, president of the State College of Agriculture ,the Athens Banner comes loyally to his support with the assertion that instead of hampering him and the progress of the institution, the enemies have made both stronger than ever before.

The editorial, in part, follows:

"The movement to damage and misrepresent Dr. Soule and the institution has brought forward the friends who have not failed to let it be known that the people of Georgia are not to be misled and carried off on demagogue lines.

"A hasty denial on the part of certain parties and their activities ceasing suddenly have caused the case to rest and unless the friends of the institution press the matter further, it is not believed that the instigators in this case will continue, but that they are now ready to keep hands off for fear the investigation might go so far as to reach some who are not in a position to defend their action in the case.

"The question of moving the Agricultural Experiment Station to this city from Griffin is a matter of minor importance. Certainly this worn-out issue should not be injected into the controversy.

"Regardless of the efforts of these gentlemen, who have seen fit to attack the institution, the college is going on doing its work in this state, benefiting the farmer, the merchant, the business man and the professional man. It has grown to be too strong to be overcome and destroyed by a few who are interested only in their own behalf. The college will be here long after many of its enemies are gone and it will continue to grow on and on until it becomes so great and beneficial that all Georgia will be proud of it."

Can State Refuse This Appeal From County School Teachers?

Apropos of the action of the house of representatives in adding $50,000 annually for the next two years to the general school fund, the Pike County Journal, of Zebulon, Ga., prints in a current issue a larconic editorial based on a conversation between "The State" and "Miss County School Teacher."

The editorial follows:

50,000 DOLLARS

to the school fund added by the legislature.

The State to Miss County Teacher:

"My dear, we have added $50,000 to your school fund."

"Have you? But where is my long-past-due salary?"

"We haven't it nor, so far, any way to get it."

"Well, when will the $50,000 be paid?"

"I really can't tell, as there is no appropriation for it, nor funds to pay it out of."

"Why did you appropriate this amount if you did not have it and no way to get it?"

"Oh, well, dearie, just to make you feel like I am doing something for you."

"Do you think we can eat your hot air and dress with your gas?"

"Oh, dearie, be reasonable; we are doing the best we can."

"Will you kindly tell me who else is employed by the state whose salaries are held up like ours?"

"Really, my dear, I can't recall any one."

"Have you any idea when we will get a small part of our salaries, as our debts are pressing us?"

"Damfino, my dear!"

Lieutenant Governor Bill Wins Out in Committee.

Once again has the lieutenant governor bill of Representative Wheatley, of Sumter, survived the committee on constitutional amendments, and once more will it go to the house with the recommendation that it "do pass."

Such was the committee's action on the pet measure of the gentleman from Sumter Friday afternoon. Mr. Wheatley himself appeared before the body and argued for a favorable report on the bill. He is the father of the effort to create the office of lieutenant governor and has advocated legislation to this end from thetime he became a member of Georgia's lawmaking body several years ago.

In the past, where the bill met with favor in one branch of the general assembly it was killed in the other, but the author has never given up hope. He is making every effort to get it through the legislature at the present session.

Strong Sentiment in Favor Of Mother's Custody Bill.

Each day that passes finds sentiment growing in favor of the mother's custody bill of Representatives Smith, of Fulton, and Olive, of Richmond.

The bill, that seeks to keep a child in the care of its mother until fourteen years of age, thereby superseding the present barbaric law whereby her little ones may be taken away from her, was introduced in the house last week and will come up for a hearing before general judiciary committee No. 1, of which Representative Wohlwender, of Muscogee, is chairman, tomorrow afternoon at 3 o'clock.

Emory H. Evidently Hadn't Consulted the Senator.

Over at the state capitol the subject of conversation turns at times to the rather remote possibility of moving Georgia's executive department to Macon—building, officers, governor and all, not to speak of the annual gathering of the general assembly.

Such was the trend of conversation yesterday morning among a bunch of newspaper men as they waited in the governor's reception room for the daily audience with his excellency. Present also were Representative Henry J. Fullbright, of Burke; the governor's private secretary, Major Jesse G. Perry; Senator W. D. McNeil, of the Twenty-second, and young Emory H. McNeil, the bright and manly son of the distinguished member of the upper house.

Senator McNeil was about to move the capital by freight in piecemeals to his home, the Central City, when Mr. Fullbright committed the fatal error of asking the younger McNeil, who was looking at the pictures of great men on the walls, what he thought of it.

"What are you talking about?" inquired the youngster, at once alive to the subject.

"Why, about moving the capital to Macon," answered the gentleman from Burke.

"Hadn't thought of it," returned Emory H., "and I don't think much of it anyway. We haven't got any place to put it."

Whereupon all had a laugh at the expense of the senator, who seemed to enjoy the joke. It was evident that the younger McNeil had not consulted his father on the rmoval question.

LaCrosse Barkeeps Enjoin "High Cost Of Free Lunches"

(By Associated Press.)

LACROSSE, Wis., Aug. 2.—While saloonkeepers of Connecticut are preparing to resist the law forbidding free lunches in saloons, liquor men of Lacrosse are circulating a petition which will be presented to the common council asking for the passage of an ordinance making the free lunch unlawful.

All saloon keepers in town except two have signed it. Downtown proprietors who have been in the habit of setting up expensive lunches declare the cost of meats and vegetables is so high they no longer can afford it.

MANY SECURE DAMAGES FROM W. & A. RAILROAD

Long List of Suits on Account of Dalton Picnic Train Wreck

(Special Dispatch to The Journal.)

DALTON, Ga., Aug. 2.—Whitfield superior court adjourned this afternoon, following a memorable week. The week saw the settlement of about ten of the few remaining cases against the Western & Atlantic road, which grew out of the disastrous wreck of the Calhoun picnic train. There are now about four of the wreck cases remaining.

The Ray cases were settled this week, John W. Ray and six minor children receiving approximately $8,500 and attorneys' fees, the entire amount being about $10,000. In the cases of Mrs. W. C. Fuller and F. M. Bolding, the former was awarded a verdict for $1,500, and the later a verdict for $750. The railroad company, however, filed motion for new trials in both of these cases. The James Huston case was settled for $3,500.

The company settled many of the cases outside of the court house, and there are now only a few pending.

Forty Baptised

(Special Dispatch to The Journal.)

DALTON, Ga., Aug. 2.—A large crowd witnessed the baptism of forty people in the large pool near the Crown Cotton mills, Rev. E. R. Farrar, the minister who has charge of the North Dalton revival now underway, having charge of the baptising.

Special Reductions

For a few days you have an opportunity to get your eyes fitted with first-class glasses at lowest possible prices.

EYEGLASSES AND SPECTACLES

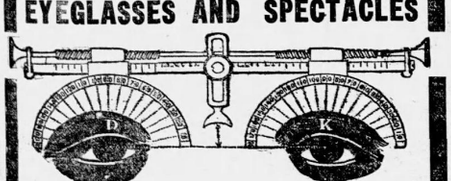

$2.50 Glasses Now $1.00
$5.00 Glasses Now $2.50

We are thoroughly equipped to fit you with any style of glasses you may desire.

Our oculist will give your eyes a thorough scientific examination, and we guarantee glasses he prescribes to give satisfaction.

L. N. Huff Optical Co.

Builders Fine Spectacles and Eyeglasses
TWO STORES
70 Whitehall 52 W. Mitchell

Muse's Mid-Summer Reductions

Men's and Boys' Suits, Straw Hats, Shoes, Furnishings, Automobile Wear, Auto Trunks, Women's and Children's Shoes

Knowing much of **Muse** Quality—which is of established reputation—you will appreciate these values, as they are offered to you at the present time and during this month of August:

Reductions on Men's Suits

BLACK, BLUE AND FANCY 2 AND 3-PIECE SUITS. Suits priced regularly at $15 to $40. Now..... **$11.25 to $30**
(Palm Beach Suits Excepted.)

Odd Trousers Including White Flannel and Striped Serge **¼ off**

Straw Hat Specials

All Split Straws and Bangkok Hats . . **⅓ off** All Other Straws Including Milans **Half Price**

Men's Shirt Reductions
Shirts priced regularly at $1.00 to $8.50. Now— **75c to $6.50**

Men's Underwear Reductions
Garments priced regularly at 50c to $3. Now— **40c to $2.00**
One lot mis-matched Suits, 50c to $1.50 garment, HALF PRICE.

Men's Night Shirts & Pajamas
NIGHT SHIRTS, priced regularly at 50c to $3.50. Now— **40c to $2.50**

PAJAMAS priced regularly at $1.00 to $7.50. Now— **75c to $5.75**

Men's Neckwear Reductions
Fancy Silk or Knit Scarfs and Wash Ties.
Ties priced regularly at 50c to $2.50. Now— **35c to $1.50**

50c Ties, 3 for $1.00
One lot Silk Ties, formerly $1.00. Now— **3 for $1.00**

One Lot 50c Sox HALF PRICE

Similar Reductions in Boys' Department.

All Fancy Vests HALF PRICE

Men's Shoe Reductions

All **BOYDEN**
$7.00 Oxfords—all leathers.....$5.65
$6.50 Oxfords—all leathers.....$5.20
$6.00 Oxfords—black vici only.....$4.85
All **MUSE**
$6.00 Oxfords.....$4.85
$5.00 Oxfords—all leathers.....$3.85
$4.50 Oxfords—all leathers.....$3.35
$4.00 Oxfords—all leathers.....$3.10
$3.50 Oxfords—all leathers.....$2.85
SPECIALS—
One lot $4 Gun Metal Oxfords, button only..$1.85
One lot White Canvas Blucher Oxfords.....$1.45

Special Reductions on Boys' and Women's Shoes

GEO. MUSE CLOTHING CO.

Some Persons "Flinch" When Truth Hunts Them

"If any man is able to convince me and show me that I do not think or act right, I will gladly exchange, for I seek the truth, by which no man was ever injured."—Marcus Aurelius Roman Emperor

Some shrink and try to close their eyes and ears to the haunting fact that the little **2 1-2 grains of Caffeine in every** average **cup of coffee** is the demon which relentlessly pursues and starts various ailments, such as biliousness, headache, nervousness, sleeplessness, bowel trouble, heart failure and a long string of aches and ails, taking one form in one person and another in another.

The effect of repeated doses of coffee, on those who are susceptible to caffeine poisoning, is so complex that it is difficult to foretell where its hurt will be most serious; in Heart, Head, Eyes, Nerves or where.

The stroke of trouble will come somewhere if the daily doses are persisted in.

Of course if anyone prefers to treat his body in that way it is useless to suggest relief.

Let him "follow the trail" until badly wounded.

Some go so far they can't get back to health. Others quit the foolish, losing game before fixed chronic disease sets in.

There is a mighty army of sensible ones, however, who have bravely tested the truth with their own bodies to see whether or not it was the truth that coffee caused their ailments.

It's an easy test. **Quit coffee absolutely for 10 days.** Take Postum hot and well-made and keep track of the change toward health day by day.

It's the most exquisite pleasure in the world to be perfectly well with all the delicate and beautifully adjusted machinery of the body working in harmony, **not interfered with by drugs,** one of the most insidious and deceptive of which is caffeine in coffee.

This is Truth.

Meet it bravely with head up and a hearty handclasp.

Truth thus made welcome will prove your best friend.

These are facts without regard to our own opinion or to whether or not you use Postum.

However it is well to consider that famous food-drink because it supplies a hot beverage of the deep seal-brown color of coffee, which turns to the rich golden-brown when cream is added.

It has a snappy flavor much like the old-time real Java, but there is no "sting" in it, no caffeine or other drug of any sort. It is skillfully manufactured of wheat and a trace of New Orleans molasses.

It comes in two forms. One called **Regular Postum,** must be boiled full 15 minutes.

The other, **Instant Postum,** is in powder form and a level teaspoonful in a cup of hot water makes the beverage instantly. Grocers keep both kinds.

"There's a Reason" for

POSTUM

P—R—I—N—T—O—R—I—A—L—S
No. 1 99

Get Ready to Get Your Share of the McAdoo Millions!

McAdoo's move to open the golden flood gates of his treasure house, and pour MILLIONS into the South, is the "cue" for every Merchant and Manufacturer in the South to "get busy" on their Fall Advertising plans, and let us do the PRINTING.

BYRD PRINTING CO.

46-48-50 W. Ala., ATLANTA.

Phones M. 1560, 2808, 2614.

Reports of Good Rains in Texas Caused Rapid Decline in Cotton

One of the Heaviest Sellers of New Crop Months Was Prominent Spot House Acting on Advice From Its Agents

(By Associated Press.)

NEW YORK, Aug. 2.—Reports that the drouth in eastern Texas had been effectually broken by showers caused a rapid decline in the cotton market today. October selling at 11.12c, or equal to the previous low point touched in July. From the very opening, which was easy at 7 to 15 points decline, the market showed the effects of heavy selling due to the rain news, and there was but little reaction at any time during the forenoon, the close being near the lowest and 19 to 29 points under the previous night.

One of the heaviest sellers of new crop months was a prominent spot house, which was thought to be acting on advices from its agents in Texas as to the amount and extent of the rainfall. It was pretty well established that fair to good showers covered about all of the large producing counties of Texas where drouth has been complained of, and as more rain was predicted for the southern part of eastern Texas tomorrow, the trade felt assured of more optimistic crop advices from there next week.

In the eastern belt, where continuous showers have begun in many sections of cotton, clearing conditions were indicated in the forecast. Liverpool was closed today, and will be Monday also, about the only signs of interest from trade sources was contained in a wire from Macon, which said there had been some inquiry from the east, August to November shipment. Some of the estimates from Texas were as high as 5,500,000 bales, the idea prevailing that previous damage from dry weather had not been as serious as reported. Demand today was mostly from shorts.

The effects of yesterday's bullish government report seemed to be entirely offset by the great improvement in Texas weather conditions, and sentiment was correspondingly bearish, although bulls were looking for a good trade demand to set in around the 11 cent level, and, besides, claimed that unless followed up by further precipitation, today's rain would prove of little permanent benefit.

NEW YORK COTTON.

The following were the ruling prices in the exchange today:

Tone, steady; middling 12c, quiet.

	Open.	High.	Low.	Close.	Last Prev.
January	11.13	11.18	11.03	11.09	11.24
February					11.06
March	11.15	11.19	11.13	11.13	11.33
May	11.23	11.24	11.18	11.18	11.37
August	11.70	11.72	11.66	11.66	11.90
September	11.40	11.40	11.40	11.40	11.41
October	11.26	11.26	11.12	11.12	11.34
November					11.36
December	11.23	11.23	11.11	11.13	11.32

DAILY INTERIOR RECEIPTS.

	Last Year.	Today.
Augusta	78	162
Memphis	0	0
St. Louis	563	119
Cincinnati	129	218
Houston	406	218
Little Rock	6	80

COTTON SEED PRODUCT

(By Associated Press.)

MEMPHIS, Aug. 2.—Cotton seed products, prime basis, f. o. b. per pound; meal, $31.50@32.00; linters, 2½@3¼c.

LINSEED QUOTATIONS

(By Associated Press.)

DULUTH, Minn., Aug. 2.—Linseed $1.41¼; September $1.42¾ bid; October $1.42¾ bid; November $1.42¾ bid; December $1.40¾ bid.

COTTON SEED OIL MARKET.

(By Associated Press.)

NEW YORK, Aug. 2.—The cotton seed oil market was inactive, but prices were very steady in face of weaker lard. It is early for kets, and it was evident that sentiment was influenced by the crop reports. Closing prices were irregular at 5 points decline to 1 point net advance. Prime crude nominal; prime summer yellow, spot, $5.60@5.65; prime winter yellow and summer white $5.60, bid.

	Open.	Close.
Spots		9.30@9.65
August	9.38@9.55	9.38@9.50
September	9.39@9.48	9.37@9.40
October	8.22@8.25	9.22@9.25
November	7.00@7.02	7.01@7.02
December	6.76@6.78	6.78@6.79
January	6.75@6.75	6.77@6.78
February	6.74@6.80	6.74@6.79
March	6.75@6.80	6.75@6.79

Tone, strong; sales, 4,200.

COMPARATIVE PORT RECEIPTS

	Last Year.	Today.
Galveston	740	740
New Orleans	344	1
Mobile	9	200
Savannah	78	184
Charleston	0	0
Norfolk	81	184
New York	17	0
Boston	10	0
Philadelphia		36
Total all ports	945	1,365

LIVERPOOL COTTON STATISTICS

	This Week.	Last Year.	Year, Before.
Week's sales	42,000	50,000	45,000
American	34,000	27,000	27,000
For export	5,500	1,500	5,400
Speculation	3,000	2,000	2,000
Forwarded	51,000	66,000	49,000
Total Stocks	766,000	791,000	520,000
American	566,000	604,000	353,000
Actual exports	27,000	19,000	12,000
Receipts	12,000	12,000	2,000
Receipts since September 1	4,046,000	5,033,000	4,256,000
American	3,388,000	4,262,000	3,338,000
Stock in affloat	20,000	30,000	20,000
American	16,000	25,000	4,000

CHRONICLE FIGURES.

World's visible 2,581,531, against 2,486,830 last year.

American 1,835,531, against 1,618,830 last year.

In sight season, 13,473,987, against 452,807 last year.

Week 64,133, against 53,443 last year.

Receipts this week 14,527, against 8,777 last year.

Exports 32,023, against 29,712 last year.

Stock in United States ports 2,581,531, against 228,269 last year.

Interior stock, 1,743,458, against 98,004.

Receipts 13,043, against 6,226 last year.

Shipments 27,502, against 7,000 last year.

ANSTIN & RAIT COTTON LETTER.

NEW YORK, Aug. 2.—Cotton: The important event of the week has been the government report on the condition as of July 25. Trade operations during the week discounting at first an improvement in the crop, but established that fair to good showers covered about all of the large producing counties of Texas where drouth has been complained of, and as more rain was predicted for the southern part of eastern Texas tomorrow, the trade felt assured of more optimistic crop advices from there next week.

In the eastern belt, where continuous showers have begun in many sections of cotton, clearing conditions were indicated in the forecast. Liverpool was closed today, and will be Monday also, about the only signs of interest from trade sources was contained in a wire from Macon, which said there had been some inquiry from the east, August to November shipment. Some of the estimates from Texas were as high as 5,500,000 bales, the idea prevailing that previous damage from dry weather had not been as serious as reported. Demand today was mostly from shorts.

The effects of yesterday's bullish government report seemed to be entirely offset by the great improvement in Texas weather conditions, and sentiment was correspondingly bearish, although bulls were looking for a good trade demand to set in around the 11 cent level, and, besides, claimed that unless followed up by further precipitation, today's rain would prove of little permanent benefit.

NEW YORK COTTON.

The following were the ruling prices in the exchange today:

Tone, steady; middling 12c, quiet.

	Open.	High.	Low.	Close.	Last Prev.
January	11.13	11.18	11.03	11.09	11.24
February					11.06
March	11.15	11.19	11.13	11.13	11.33
May	11.23	11.24	11.18	11.18	11.37
August	11.70	11.72	11.66	11.66	11.90
September	11.40	11.40	11.40	11.40	11.41
October	11.26	11.26	11.12	11.12	11.34
November					11.36
December	11.23	11.23	11.11	11.13	11.32

DAILY INTERIOR RECEIPTS.

	Last Year.	Today.
Augusta	78	162
Memphis	0	0
St. Louis	563	119
Cincinnati	129	218
Houston	406	218
Little Rock	6	80

COTTON SEED PRODUCT

(By Associated Press.)

MEMPHIS, Aug. 2.—Cotton seed products, prime basis, f. o. b. per pound; meal, $31.50@32.00; linters, 2½@3¼c.

LINSEED QUOTATIONS

(By Associated Press.)

DULUTH, Minn., Aug. 2.—Linseed $1.41¼; September $1.42¾ bid; October $1.42¾ bid; November $1.42¾ bid; December $1.40¾ bid.

COTTON SEED OIL MARKET.

(By Associated Press.)

NEW YORK, Aug. 2.—The cotton seed oil market was inactive, but prices were very steady in face of weaker lard. It is early for kets, and it was evident that sentiment was influenced by the crop reports. Closing prices were irregular at 5 points decline to 1 point net advance. Prime crude nominal; prime summer yellow, spot, $5.60@5.65; prime winter yellow and summer white $5.60, bid.

	Open.	Close.
Spots		9.30@9.65
August	9.38@9.55	9.38@9.50
September	9.39@9.48	9.37@9.40
October	8.22@8.25	9.22@9.25
November	7.00@7.02	7.01@7.02
December	6.76@6.78	6.78@6.79
January	6.75@6.75	6.77@6.78
February	6.74@6.80	6.74@6.79
March	6.75@6.80	6.75@6.79

Tone, strong; sales, 4,200.

COMPARATIVE PORT RECEIPTS

	Last Year.	Today.
Galveston	740	740
New Orleans	344	1
Mobile	9	200
Savannah	78	184
Charleston	0	0
Norfolk	81	184
New York	17	0
Boston	10	0
Philadelphia		36
Total all ports	945	1,365

LIVERPOOL COTTON STATISTICS

	This Week.	Last Year.	Year, Before.
Week's sales	42,000	50,000	45,000
American	34,000	27,000	27,000
For export	5,500	1,500	5,400
Speculation	3,000	2,000	2,000
Forwarded	51,000	66,000	49,000
Total Stocks	766,000	791,000	520,000
American	566,000	604,000	353,000
Actual exports	27,000	19,000	12,000
Receipts	12,000	12,000	2,000
Receipts since September 1	4,046,000	5,033,000	4,256,000
American	3,388,000	4,262,000	3,338,000
Stock in affloat	20,000	30,000	20,000
American	16,000	25,000	4,000

CHRONICLE FIGURES.

World's visible 2,581,531, against 2,486,830 last year.

American 1,835,531, against 1,618,830 last year.

In sight season, 13,473,987, against 452,807 last year.

Week 64,133, against 53,443 last year.

Receipts this week 14,527, against 8,777 last year.

Exports 32,023, against 29,712 last year.

Stock in United States ports 2,581,531, against 228,269 last year.

Interior stock, 1,743,458, against 98,004.

Receipts 13,043, against 6,226 last year.

Shipments 27,502, against 7,000 last year.

ANSTIN & RAIT COTTON LETTER.

NEW YORK, Aug. 2.—Cotton: The important event of the week has been the government report on the condition as of July 25. Trade operations during the week discounting at first an improvement in the crop, but rains and hot and other selling creating new low levels on the first date of the week, but with the approach to the government report it was seen that the market was in an oversold condition and short covering has been the rule. We think that there is the usual evened-up condition, or approximately so, was the case mostly from shorts.

Cotton is now reported moving from extreme southern portions of Texas with prospects of an earlier movement from the eastern belt than it was at first thought possible. Financial conditions at home continue to improve and prospects for enlarged activity in all lines this fall are good. Western reports lead to optimism, but they also state that what business now needs is to be "let alone" for a time, and with no decision on tariff matters they would proceed with rapidity to bring the crop to market now quickening.

European reports have not been of such an optimistic nature as they have previously, in the long drawn out struggle in the Balkans has engaged such an enormous amount of capital (idle up) and the monetary losses are now regarded as staggering that this adjustment can only result in a slackening of business in all Europe until they are in better position financially to take care of same. New capital issues are pressing on a market already over-stocked and a note of sound caution is expressed.

We should now proceed to market our crop with the usual bodge pressure on the market in the near future and this will supply contracts to a market that has felt the influence of rain for many months. The price can safely be said to be on debatable ground with every opportunity for an advance according to the weather during the next and critical four weeks. The crop of 11 cents in New York should, however, be remembered as much magnitude that covering operations when started should create rapid upswings. The new options have been bought by some who have sold October but this straddle operation does not appeal to us and we still believe in purchases, particularly of October, and think the new crop options can soon be sold for deferred profits.

THE WEATHER

Forecast till 7 p. m. Sunday.

Atlanta and Vicinity: Fair tonight and Sunday.

Georgia: Fair in north, probably showers in south portion tonight or Sunday.

Alabama: Fair except probably showers in extreme south portion tonight or Sunday.

WEATHER CONDITIONS.

Cloudy weather, with scattered showers, continues to prevail in the cotton belt, light rains having occurred again in scattered sections of Texas, Alabama, Georgia and the Carolinas. The area of showers extended northward along the Atlantic coast to the New England district.

Throughout the remainder of the country, including the middle states, Lake region, Ohio valley, and the entire Rocky mountain region fair weather conditions have generally prevailed.

Some cloudiness is reported in the Pacific coast section.

The pressure is above 30.2 inches in the middle Rocky mountain region, and pressure being only slightly below normal elsewhere.

Fair weather is indicated for tonight and Sunday, with moderate temperatures.

C. F. von HERRMANN,
Section Director, Weather Bureau.

COTTON REGION BULLETIN.

ATLANTA, Ga.—For the 24 hours ending at 8 a. m., 75th meridian time, August 2, 1913.

Stations of Atlanta, Ga. District.	Temperature. Highest.	Lowest.	Precipitation. Inches—100ths.
Atlanta, partly cloudy	92	68	.05
xChattanooga, Pt. Cloudy	80	68	.48
Columbus, cloudy	96	73	.06
Gainesville, cloudy	94	65	1.50
Greenville, S. C., clear	94	67	.06
Griffin, clear	96	67	1.54
xMacon, partly cloudy	94	70	.24
xxMontgomery, clear	95	69	.06
xxNewnan, clear	95	68	1.05
Rome, cloudy	98	71	.00
Spartanburg, S. C., cloudy	86	68	.03
xTallahassee, clear	92	68	.89
Toccoa, partly cloudy	90	61	.55
West Point, Ga., cloudy	93	69	.13

TEXAS RAINFALL.

Abilene, 0.06; Brownsville, 0.62; Dallas, 0.48; Dublin, 0.82; Hondo, 0.30; Lampasas, 0.52; Mexia, 0.38; Temple, 0.20; Trinity, 0.46; San Marcos, 0.70 Temple, 0.92; Waco, 0.92; Weatherford, 0.74; Austin, 0.14; Bellinger, 0.44; Marble Falls, 0.22; Missing: Ballinger, Claredon, Hearne, Merkel, Nacogdoches, Palestine, Riverside, Spur, Valley Junction.

CENTRAL STATION.	Number of Stations Report in District.	District Average Temp. Highest.	Lowest.	Precipitation No. stations reporting 0.10 inch or more.	No. stations reporting .01 inch or more.
Wilmington	10	94	72	3	.60
Charleston	5	96	70	5	.60
Augusta	6	96	70	2	.60
Savannah	18	92	72	8	.70
Atlanta	14	94	68	6	.70
Montgomery	14	94	72	8	.70
Mobile	12	94	72	7	.50
Memphis	8	92	70	4	.20
Vicksburg	14	92	72	9	.70
New Orleans	12	94	72	7	.40
Little Rock	18	96	70	7	.40
Houston	50	96	72	15	0.00
Oklahoma	18	96	66	0	.00

HEAVY RAINS.

Louisiana: Bobeline 1.40.

Mississippi: Hazlehurst 2.00.

Tennessee: Arlington, 1.40; Brownsville, 1.40.

Alabama: Gadsden, 1.00; Goodwater, 1.50.

Georgia: Washington, 2.00; Americus, 1.50; Milledgeville, 1.00.

Florida: Gainesville 1.00.

Arkansas: Malvern 1.20; Newport, 1.00.

*Highest yesterday. †Lowest for 24 hours ending 8 a. m. 75th meridian time. xMinimum temperatures are for 12-hour period ending at 8 a. m. xxMinimum temperatures not to be included in averages. Note.—The average highest and lowest temperatures are obtained at each center from the actual number of reports received, and the average precipitation from the number of stations reporting 0.10 inch or more. The "state of weather" is that prevailing at time of observation.

REMARKS.

Except in South Carolina and Oklahoma rain has been general during the past 24 hours, and several places in Georgia and the central district of Tennessee, Alabama and Mississippi in Oklahoma and Texas.

C. F. von HERRMANN,
Section Director, Weather Bureau.

WEEKLY COTTON REVIEW

(By Associated Press.)

NEW YORK, Aug. 2.—The cotton market has been somewhat irregular during the past week and as a result from rather violent fluctuations in July contracts to a fine distribution of values prices have been without any particular feature, the last day of trading in July deliveries, quite a flurry of covering developed, which sent the price up 46 points, and again emphasized the firm old crop situation, while early week declines in new crop months were recovered partly on the publication of the government's August report, showing a crop condition slightly under the five year average, but the rally in new crops on the government's estimate of the condition figures of 79.6 as of July 25 point mainly to a total crop of less than 14,000,000 bales on the government's estimate of acreage, although such deductions compared very bullishly with the condition of the past two seasons, bearishly disposed traders base their position on the possibilities of improvement in this respect, a stock trade demand, and the splendid crop and weather reports. Trade interests were credited with buying under the influence of the declines early in the week, but the support for this interest was not in evidence on the advance, and part of the selling has been credited to this source, although the trade has been against prospective crops. Liverpool was a heavy seller at times during the week, in the early part because of realizing on straddles in the early crop months.

HAYWARD & CLARK COTTON LETTER.

NEW ORLEANS, Aug. 2.—Weather developments over night were distinctly favorable. Indications are that precipitation is scattered in parts of Texas, cooler generally over the western and northern half of belt. Partly cloudy with showers in southern portion of belt and fair elsewhere.

Liverpool is closed today and will be closed on Monday also. Cables received today were 20 points in the early trading on liquidation or long covering of new crop months in Texas and the bureau report which is released tonight will be rainy in Texas. New York reported McFadden heavy seller through various brokers.

The tendency was to buy on the break in the face of unfavorable weather reports in the bureau circular and also on account of delay to the crop in the eastern belt, and there was considerable talk of too much rain. A spell of fair weather is desirable in the central and eastern states.

The market was steady on the decline with new crops around 11.20. Market prospects for next week appear favorable for a good increase in new crop movement in the west.

NEW YORK STOCK MARKET QUOTATIONS

Sales.		Open. High.	Low.	Last Sale.	Bid.	Closing Ask.	Prev. Close
5000	Amalgamated Copper	69	69¾	68⅞	69¼		69¾
	American Agricultural				45		45¼
	American Beet Sugar				24½		25
2300	American Can Company	32	32	33¼	32		31⅝
	American Can Company, pf				92¼		92½
	American Car Foundry				44¼		44½
1000	American Cotton Oil	40½	41½	40¼	41¾		40¼
	American Ice Securities				22½		22½
	American Linseed				8¼		8½
300	American Locomotive	31¼	31¼	31	31		30
	American Smelting	63⅝	63⅝	63¼	62⅝	63¼	62⅝
600	American Smelting					100¼	100¼
	American Sugar Refinery				109		109
	American Telephone & Telegraph				128¼		128½
	American Tobacco				218		218
	Anaconda				35¼		35¼
500	Atchison	96⅝	96⅞	96¼	96⅝		96¼
100	Atchison, pf	98½	98½	98½	98½		97⅝
	Atlantic Coast Line				119½		118
	Baltimore & Ohio				95½		95½
	Bethlehem Steel				35½		35¼
100	Brooklyn Rapid Transit	87⅝	87⅝	87⅝	87½		87½
	California Petroleum				18⅜		18⅜
3600	Canadian Pacific	215	216⅜	214½	216¼		216
	Central Leather				22⅝		22⅝
200	Chesapeake & Ohio	53¾	54⅛	53⅜	54¼		54
	Colorado Fuel and Iron				29½		30
100	Consolidated Gas	131	131	131	131½		131
	Corn Products				10		10¼
	Delaware and Hudson				156		156
	Denver and Rio Grande				18¾		19
	Denver and Rio Grande pd.				31¼		31½
	Distillers' Securities				13¼		13¼
1900	Erie	28	28	27⅝	27⅞		28
600	Erie, First	44⅝	45	44⅝	44⅝		45
	Erie, second				34½		34
100	General Electric	140	140½	140¼	140½		139
	Great Northern Ore				34½		34½
200	Great Northern pf	125½	125½	125½	125		125½
200	Great Western	13⅝	13⅝		13		13½
100	Illinois Central	154	154		154		154
200	Interboro pf	57½	57⅝	57½	57⅝		57½
300	Illinois Central	105	105½	105	105½		104½
	International Harvester				106		106¾
200	International Paper	10½	10¾	10⅝	10⅝		10¼
200	Kansas City Southern	26⅝	26⅝	26½	26½		27
10	Kansas & Texas	22	22	22	22⅜		21⅝
100	Laclede Gas	95	95	95	95		95½
100	Lehigh Valley	149	149	149	149		149
	Louisville & Nashville				132½		132⅜
	Mexican Petroleum				69		69
800	Missouri Pacific	31⅝	31¾	31¼	31¼		31⅝
	National Biscuit				115		117⅛
	National Lead				47		48
400	New York Central	98	98	98	97⅝		97⅝
	North American				68		67
100	Norfolk & Western	105	105	105	105		105
100	Northern Pacific	109¼	109¼	109¼	109		109
	Northwestern				128		128
100	Ontario and Western	29⅝	29⅝	29⅝	29¼		29⅝
	Pacific Mail				20		20
700	Pennsylvania	113⅝	113⅝	113⅛	113¼		113⅜
200	People's Gas Company	114½	114¼	114¼	114¼		112
7900	Philadelphia & Reading	158½	158½	158	158¼	158¼	158⅝
	Pittsburg Coal				18		17
	Pressed Steel Car				24		24
	Pullman Palace Car				152		152
	Rep. Iron and Steele				23½		23
	Rep. Iron and Steel, pd.				86		86
	Rock Island				16¾		16¾
200	Rock Island pf	27⅞	27⅞	27⅝	27¼		27⅝
3700	Sloss-Sheffield	28	28	28	26		27½
	Southern Pacific	91⅝	91⅞	90⅞	91¼	91⅝	91⅝
	Southern Railway				23½		23⅝
	Southern Railway pf				65		65
300	St. Paul	104⅝	105	104⅜	105	104¼	104⅝
200	Tennessee Copper	30½	30½	30	30	30⅜	30¼
	Texas Pacific					15⅜	15⅜
6700	Union Pacific	148⅝	148⅞	147⅝	148½	148⅝	148¼
100	Union Pacific pf	84	84	84	83		83
100	U. S. Rubber	59⅝	59⅝	59⅜	59⅛		59⅜
	U. S. Realty				60½		60½
12700	U. S. Steel	58⅝	59	58⅛	59		58⅝
100	U. S. Steel pf	108¼	108¾	108¼	108¾		108¾
900	Utah Copper	47⅝	48¼	47½	47½		47⅝
100	Virginia-Carolina Chemical Co.	25	25	25	25		25
	Wabash				2⅝		2⅝
16	Wabash pf	7⅝	7¾	7¾	7¾		7¾
100	Western Maryland	40½	40½	40½	40		40
	Western Union				64		64
	Wheeling and Lake Erie	4½	5		5		5
300	Westinghouse Electric Co.	62¾	62¾	62¾	62¾	62¾	62¾

Total sales of stocks today 68,300 shares.

SPOT COTTON MARKET

PORT MOVEMENT.

	Middling.	Gross Receipts.	Gross Receipts.	Sales.	Stock.	Shipments.
Galveston, dull		11 15-16	140	740	21,039	1,070
New Orleans, quiet		12	1	501	74,157	242
Mobile, quiet		11¾	200	200	2,435	
Savannah, steady		11¾	184	184	7 16,415	345
Charleston nominal			6	6	1,883	
Wilmington, nominal					5,503	
Norfolk, quiet		12¼	184	184	353 22,956	258
Baltimore, nominal		12¾			4,183	
New York, quiet		12.00	17	1,414	2,838	1,038
Boston, steady		12.00		886	6,808	
Philadelphia, steady		12.25	36	36	444	
Augusta					553	
Brunswick					5,702	
Jacksonville					485	
Total today, at all ports, net 1,368						
Consolidated, all ports, net 1,838.						

Total since September 1, at all ports, net, 9,797,680; Great Britain, 3,482,329; France 964,047 Continent, 3,839,628; Japan 384,351; Mexico, 16,043; other, 152,140.

INTERIOR MOVEMENT.

	Middling.	Net Receipts.	Gross Receipts.	Shipments.	Sales.	Stock.
Houston, quiet	12	211	271	1,383	1,854	28,147
Augusta, steady	12¼	68	163	139	39	10,881
Memphis, steady	12	5	8	82	413	215 17,173
St. Louis, quiet	12 3-16	25	119	494	3	11,539
Cincinnati		218	218	53	400	23,184
Little Rock, quiet	11¾	1	1	1	300	11,010
Greenville, steady	11.75					
Total today		528	794	2,782	2,511	102,284

NEW YORK BONDS

U. S. ref. 2s, reg.	97	Union Pacific cv. 4s	92¾
U. S. ref. 2s, coupon	97	Union Pacific 1st and ref. 4s bid	92
U. S. 3s, reg.	100¾	U S. Rubber 5s	102½
U. S. 3s, coupon	101¾	U. S. Steel 2nd 5s	101¾
U. S. 4s, reg.	101¾	Virginia-Carolina Chemical 5s bid	91½
U. S. 4s, coupon	110	Western Md. 4s bid	82
U. S. Panama 2s, reg.	99½	Westinghouse Electric cv. 5s	77¾
Ills-Chalmers 1st 5s, offs.	49	Wisconsin Central 4s	89¾
American Locomotive 6s	97½		
American Tel. & Tel.cv. 4s bid	100		
American Tobacco 6s, bid	115½		
Armour & Co. 4s	96		
Atchison gen 4s	95½		
Atchison cv. 4s (1960)	97½		
Atchison cv. 5s	105¼		
Atlantic Coast Line 1st 4s	95¾		
Baltimore and Ohio 4s	90⅜		
Brooklyn Rapid Transit cv. 4s	87¾		
Brooklyn Transit cv. 4s	100⅜		
Central of Georgia 5s	104		
Central Leather 5s bid	94		
Chesapeake and Ohio 4½s	94		
Chicago, Mil. & St. P. conv. 4½s	97½		
Chicago and Alton, 3½s	75		
Chicago, R. I. & P. 4s	80¾		
Chicago, R. I. & Pac. R. R. cv. 4s	93		
Chicago, R. I. Pac. Ry. rfg. 4s	79		
Chicago, Rock Island & Pac. 4½s	90		
Delaware and Hudson cv. 4s bid	96		
Denver and Rio Grande 5s	104⅞		
Distillers 5s	88½		
Erie prior lien 4s	96¾		
Erie gen 4s	81		
Erie cv. 4s series "B"	81		
Illinois Central 1st ref. 4s	91		
Interborough Met. 4½s	87½		
Interborough Met. Consolidate 4½s bid	80		
Japan 4½s	86		
Kansas City Southern ref. 5s	94		
Lake Shore deb. 4s (1931)	90¾		
Louisville and Nashville Un. 4s	90¾		
Missouri, Kansas and Texas 1st 4s	80¾		
Missouri, Kansas and Texas gen. 4½s	69¾		
Missouri Pacific 5s	68		
Missouri Pacific conv. 5s	78		
National Railways of Mexico 4½s bid	50		
New York Central gen. 3½s	80½		
New York Central deb. 4s	90½		
N. Y. N. H. Hartford cv. 3½s	73		
Norfolk and Western cv. 4s	93		
Norfolk and Western cv. 4s bid	93		
Northern Pacific 4s	94¾		
Northern Pacific R. R. 1st ref. 4s	90¾		
Southern Railway 5s	101½		
Southern Railway 1st cons. 4s	88½		
Union Pacific 4s	99		

SURPLUS RESERVE ITEM SHOWS LARGE DECREASE

The Statement of New York Banks Was Rather Unimportant in Its Showing

(By Associated Press.)

NEW YORK, Aug. 2.—The Financier says: "The statement of the clearing house banks of New York for this week was rather unimportant in its detailed showing, the only matter to attract attention having been a decrease of $4,031,960 in cash, whereas an increase had been anticipated. Loans showed a moderate expansion of $2,980,700.

"Deposits were contracted by $7,038,000, but not enough to overcome the loss in cash and the result was a shrinkage of $1,040,000 in reserves, bringing the present surplus above the 25 per cent minimum to $26,208,100."

NEW YORK BANK STATEMENT.

(By Associated Press.)

NEW YORK, Aug. 2.—The statement of the actual condition of clearing house banks and trust companies for the week shows that they hold $26,208,100 in excess of legal requirements. This is a decrease of $1,040,900 last week.

The statement follows:

CONDITION.

Loans, $1,919,286,000; increase, $2,980,000.

Specie, $349,440,000; decrease, $146,000.

Legal tenders, $61,230,000; decrease, $3,885,000.

Net deposits, $1,779,692,000; decrease, $7,038,000.

Circulation, $46,956,000; increase, $186,000.

Banks' cash reserve in vault, $363,339,000.

Trust companies' cash reserve in vault, $66,029,000.

Aggregate cash reserve, $429,368,000.

Excess in banks and trust companies' decrease, $1,949,900.

Trust companies' reserve with clearing house members carrying 25 per cent cash reserve, $83,462,000.

SUMMARY OF STATE BANKS AND TRUST COMPANIES IN GREATER NEW YORK NOT CLEARING HOUSE MEMBERS.

HOUSE STATEMENT.

Loans, $546,800,000; decrease, $4,318,700.

Specie, $64,140,800; decrease, $1,018,00.

Legal tenders, $7,498,000; increase, $4,800.

Total deposits, $613,330,000; decrease, $5,836,700.

IMPERIAL BANK STATEMENT

(By Associated Press.)

BERLIN, Aug. 2.—Cash in hand, decreased 77,076,000 marks.

Loans, increased 39,211,000.

Discounts, increased 106,727,000 marks.

Treasury bills increased 8,324,000 marks.

Notes in circulation increased 53,717,000 marks.

Deposits decreased 115,080,000 marks.

Gold in hand decreased 27,468,000 marks.

TREASURY CONDITION

(By Associated Press.)

WASHINGTON, Aug. 2.—The condition of the United States treasury at the beginning of business today was:

Net balance in general fund $131,454,989.

Total available cash balance $146,852,.

Total receipts yesterday $2,266,869.

The deficit this fiscal year is $5,563,165, against a deficit of $924,362 last year, exclusive of Panama canal and public debt transactions.

MONEY AND BONDS

(By Associated Press.)

NEW YORK, Aug. 2.—Money on call, nominal; no loans.

Time loans, firm; 60 days, 3½@3½ per cent; 90 days, 4¼@4¾; 6 months, 4¼@4½.

Prime mercantile paper, 6@6½ per cent.

Sterling exchange, firm; $4.83.10 for 60-day bills and at $4.86.90 for demand.

Commercial bills, $4.82¾.

Silver, 59¾c.

Mexican dollars, 47c.

Government bonds, steady; railroad bonds, easy.

BOSTON MINING STOCKS.

(By Associated Press.)

BOSTON, Aug 2.—Close mining:

Arizona Commercial 6.

Calumet and Arizona 69.

Greene Cananea 6¼.

North Butte 27.

WEEKLY REVIEW OF THE IRON AND STEEL MARKET

(By Associated Press.)

NEW YORK, Aug. 2.—The average rate of operation of the steel mills of the United States Steel corporation for the week ending 80 per cent, indicating that 1,248,000 tons of ingots and 852,000 tons of finished steel could be turned out. *The orders booked by the subsidiary companies during the week* aggregate 50 per cent of capacity, indicating about 23,000 tons daily or 600,000 tons for the 26 actual days of the month. If shipments were equal to the output of rolled products there was a decrease for the week of 10,000 tons or 400 per month.

The independent steel companies, apparently, *have not done as well as the corporation interests for some time past*, but the volume of business in sight last week, *contracts for bridges and* buildings calling for about 27,000

Buying Orders Stormed the Corn Pit and Kept Up the Big Advance

Crop Destruction Due to Record-Breaking Drouth Gave No Sign of Being Stopped and the Enhancement of the day left the market holding firmly at a level 1 3-8c to 1 5-8@1 3-4c above last night. Wheat finished with a gain of 5-8@3-4c to 3-4@7-8c and oats up 1-2c to 7-8@1c. In provisions the outcome was 5c to 22 1-2c decline.

Corn came within 1-4 of a cent of making good the predictions that the market would reach as high as 70 cents a bushel. There was rain anywhere today, and the official forecast showed a prospect of several days more of dry weather. Chances of further widespread injury to the plant were increased by signs of renewed high temperature.

One material advance in the corn market took place at the beginning of the last hour of the session, when the advance in the September option had reached 69 3-4 cents, which is 5 cents above the price a week ago, profit taking became so general on the part of holders that a sharp fall ensued to 69@69 1-8c. The effect, however, lasted only a few minutes. Aggressive buying quickly forced a rally and driving the market upward again as the gong cleared the crowd from the pit.

All other grain was influenced by the action of corn. There was popular view that farmers beyond the Missouri river would soon stop selling wheat and would hold that grain instead of corn to feed stock. The fact that cutting of wheat has been begun under favorable conditions in the Canadian northwest gave a little encouragement to the bears at one time today, but an offset developed in reports from New York that a large amount of vessel room had been engaged for ocean shipment of wheat.

Primary receipts of wheat were 1,391,000 bushels; a year ago 1,414,000 bushels. Seaboard clearances of wheat and flour equaled 323,000 bushels.

Oats ran up briskly with corn. Sales to arrive were far below the seasonable volume.

Nearby deliveries of provisions suffered from liquidation incident to the piling up of considerable heavy stocks here. January options, however, held relatively firmer, owing to the strength of corn.

CHICAGO QUOTATIONS

The following were the ruling prices in the exchange today:

	Open.	High.	Low.	Close.	Prev. Close
WHEAT—					
Sept.	87¼@87⅝	88¼	87¼	88	87¼
Dec.	91¼@91	91⅝	90¼	91⅛	90⅝
May	96¼@96⅛	97	96⅛	96⅝	95⅝
CORN—					
Sept.	68⅝@69¼	69⅜	68⅝	69⅛	68⅜
Dec.	65½@66	66⅝	65½	66⅛	64⅞
May	67½@68⅜	68⅝	67½	68⅜	66⅝
OATS—					
Sept.	42⅛@42	42⅜	42	42⅛	41⅜
Dec.	44⅜@44½	45¼	44⅜	44⅞	44
May	47⅛@47⅜	48	47⅛	47⅜	46⅝
PORK—					
Sept.	21.02	21.05	20.90	20.90	21.12
Oct.				18.97	20.30
Jan.	19.30	19.35	19.07	19.07	20.30
LARD—					
Sept.	11.65	11.65	11.50	11.50	11.67
Oct.	11.70	11.72	11.60	11.60	11.72
Jan.	10.70	10.77	10.67	10.72	10.77
SIDES—					
Sept.	11.62	11.62	11.47	11.50	11.61
Oct.	11.50	11.50	11.37	11.40	11.52
Jan.	10.22	10.22	10.12	10.17	10.22

RECEIPTS IN CHICAGO.

	Today	Est for Tomorrow
Wheat, cars	642	512
Corn, cars	100	103
Oats, cars	130	110
Hogs, head	11,000	45,000

ST. LOUIS CLOSE QUOTATIONS

(By Associated Press.)

ST. LOUIS, Aug. 2.—CASH: September 86¾c; May 90½@90⅝c.

Corn, September 70¾; May 69¾c.

Oats, September 42¾c; May 47¾c.

Lead $4.37½.

Spelter, $5.40.

Poultry, chickens 12c; springs, 15½c; turkeys, 18c; ducks, 12½; geese 10c.

Butter, creamery, 26c.

Eggs, 14c.

Flour easy.

Hay steady.

Receipts—Flour 9,000; wheat 301,000; corn 41,000; oats 75,000.

Shipments—Flour 11,000; wheat 87,000; corn 18,000; oats, 37,000.

KANSAS CITY CASH QUOTATIONS.

(By Associated Press.)

KANSAS CITY, Aug. 2.—Cash: Wheat No. 2 hard 85@85½c; No. 3 nominal.

Corn: No. 2 mixed 73½c; No. 2 white 74c.

Oats: No. 2 white 42½@44c; No. 2 mixed 42c.

KANSAS CITY CLOSE QUOTATIONS.

(By Associated Press.)

KANSAS CITY, Aug. 2.—WHEAT: September 85@85⅞c; December 87¼c.

Corn: September 67¾@67⅞c; December 68¼c.

CHICAGO CASH QUOTATIONS

(By Associated Press.)

CHICAGO, Aug. 2.—Cash: Wheat, No. 2 red, new 87½@88½c; No. 2 hard, new, 87½@88¾c; No. 1 northern 91½@93½c; No. 2 do 91@92c; No. 3 spring 91@92c; Velvet chaff, 89@93c; Durum 84@85c.

Corn No. 2, 69¼@70c; No. 2 white, 70¼@70¾c; No. 2 yellow, 69¾@70c.

Oats, No. 2 white, 43½@44c; No. 3 white, 42¾@43¼c; standard, new, 42¾@43c; do. old, 43c.

Rye, No. 2, new, 65¾@64c.

Barley 48@54c.

Timothy, $4.00@4.90.

Clover nominal.

Pork, $22.50.

Lard $11.25.

Ribs $11.12½@12.12½.

PRIMARY MOVEMENT.

	Wheat.	Corn.	Oats.
Receipts,	1,001,000,	against 1,414,000	last year.
Shipments,	91,000,	against 740,000	last year.
Receipts,	373,000,	against 510,000	last year.
Shipments,	458,000,	against 108,000	last year.

CINCINNATI QUOTATIONS

(By Associated Press.)

CINCINNATI, Aug. 2.—Flour firm; No. 2 wheat, 90c.

Corn, firm; No. 2 mixed, 71¼@71½c.

Oats, firm; No. 2 mixed, 45½@46c.

Rye, firm; No. 2, 62½@63½c.

Hay, firm; timothy old, $13.00@17.00; new $10.00@13.00.

Pork meats, bacon, lard, butter, eggs, poultry steady.

BALTIMORE QUOTATIONS.

(By Associated Press.)

BALTIMORE, Aug. 2.—Wheat firm; No. 2 red 91c.

Corn, no quotation.

Oats strong; standard white 47¾@47½c; No. 2 white, 47½c; 2 western, export, 46½@46¾c.

NEW ORLEANS EXPORTS

(By Associated Press.)

NEW ORLEANS, Aug. 2.—Week's exports: Wheat 327,350 to Europe.

GYPSY SMITH PREACHES AT "SAM JONES" MEET

(Special Dispatch to The Journal.)

CARTERSVILLE, Ga., Aug. 2.—The Sam Jones Tabernacle meeting, an annual event originated by Sam Jones, the evangelist, twenty-five years ago will begin here tomorrow morning when "Gypsy" Smith, one of the best evangelists in the world, appears in the pulpit.

Rev. "Bob" Jones, the evangelist who last year was chosen to succeed Sam Jones in managing the annual meetings, arrived last night and met the committee in charge, completing arrangements. The committee stated that more than 5,000 visitors are expected to attend the daily meetings.

VALUE OF WHEAT CROP ESTIMATED $584,000,000

Threshing Over in Southwest and Northwest and Canada Is Busy Harvesting

Yields of wheat are sufficiently well settled to justify estimates of its probable commercial value. The southwest has finished threshing, and the northwest is in the midst of harvesting. The wheat market is expected to yield approximately 500,000,000 bushels. On the Pacific coast we shall have 80,000,000 bushels, including Canada's big crop of that state, and the entire spring wheat yield is now placer at 220,000,000 bushels, making 700,000,000 bushels for the entire country. That is exactly the quantity in the final estimate of last year. The crop is large, and two large crops in successive years generally mean lower values for the later than for the earlier of the two.

December wheat at Chicago is now selling at 90 cents a bushel. An allowance of 10 cents as our top price for the year's crop would seem to sound about right. On that basis the value of the entire crop would be $584,000,000. That would mean an increase of $100,000,000 over last year. At 70 cents less a bushel, or cents at a time, the total would be $491,000,000. Below six cents a bushel the farmers would not profit over last year. The result is estimated with fairly close accuracy at the price of December 1.

1912—Winter, bushels, 460,000,000; spring, bushels, 240,000,000; total, bushels, 730,000,000; value, $584,000,000.

1913—Winter, bushels, 340,000,000; spring, bushels, 220,000,000; total, bushels, 560,000,000; value, $560,000,000.

1913—Winter, bushels, 330,000,000; spring, bushels, 211,000,000; total, bushels, 541,000,000; value, $487,000,000.

1913—Winter, bushels, 434,142,000; spring, bushels, 309,000,000; total, bushels, 743,142,000; value, $668,000,000.

What one value of this crop in the markets of the world will be will necessarily depend on the state of demand for consuming countries. From current indications the needed supplies will be considerably under the crop to carry. This applies especially to winter wheat, for the quantity of that grown in excess of last crop was rather small, coming to a little more than 340,000,000 bushels. Europe is likely to be above rather than below the average grows years.

AUSTIN & BAIT GRAIN LETTER

NEW YORK, Aug. 2.—Wheat: The principal news today was the beginning of the movement of larger crop prospects than generally expected. The market has been figured mainly now in the northwest and the spring wheat crop prospects are somewhat improved, although the winter wheat crop is only holding its own. Winter wheat threshing returns are more generous than expected. Export demand seems to have grown somewhat lowered with their reports of some of the winter wheat weather or last week's unchanging continues on an enormous scale, contract stocks are large, away ahead of last year and the only conditions to help the price attracts buying of a substantial character which will eventually come is the early crop scare. Prices are lost sight of. It all depends upon the weather between now and the harvest of 10 cents or a decline of 5 cents. Lowering temperatures and continued rains of severe nature should bring about a good sized setback when they occur, but if they are delayed beyond August 15 we look for the bull corn market to be the biggest ever seen. Prospects are bad for rains of that nature to occur on all important reactions. Oats threshing returns are indications of a total crop nearly one-third under last year, the surplus from which is still against the demand. Oats are the big speculative option on all swells, but this will eventually be removed and strong influences are now working for substantial concessions. While corn will be the speculative leader for the rest of the month we believe December oats should be carefully accumulated for a later advance.

Provisions—With corn so high and pastures poor to burning up we look for a considerable increase in live stock shipments to market this week, including hogs with a consequent lowering of the live hog and provision prices. Of course it is impossible to predict the extent of this, but it is safe to make it for higher prices later on with cheap provisions many months more distant.—Austin & Bait.

MINNEAPOLIS FLOUR OUTPUT.

Northwestern Miller says: The Minneapolis flour output last week was 125,235 barrels, against 93,985 barrels, against 126,000 in 1912, 363,010 in 1911 and 296,000 in 1910.

Two of the smaller mills that were closed last Tuesday are in operation today and the output for the week should reach 340,000 barrels. A year ago 296,000 barrels were turned out.

The weekly output was of the following per cent of the maximum capacity:

	July 27	July 29	July 30	July 31	August 1	August 2
	July 26	1912	1911	1910	1909	1908
Minneapolis	69	55	80	55	80	60
Outside mills	56	53	55	60	60	60
Average	63	54	68	58	70	60

The Minneapolis and interior mills of the northwest last week increased their flour sales, while the output of the Kansas mills generally was reduced, compared with the preceding week. The majority of millers express the view that buyers are less bearish than they have been and that sentiment in the trade is improved generally considering the situation as a month ago.

The buying at present seems to be mainly in small lots and for prompt shipment, indicating that buyers are not stocking up. A good many mills have their orders pretty well cleaned up, but others have more than the usual number of unfilled orders. In the case of the latter they are being urged to make directions that the flour may be manufactured and shipped before September 1.

Decided indifference is shown on the part of buyers toward the new crop situation. This is because mills quite generally ask 10@20 cents per barrel premium for shipments after September, October and November delivery. One large milling company is offering to sell on agreement for delivery about 30 days, except on the agreement of the buyer to pay 5c per barrel for each 30 days of delay after September 1.

Several mills report quite a drop-off in directions, although in the case of others there seems to have any definite idea. However, the mills reporting this are not behind in their volume of orders on their books.

The sales of flour for export last week were small, but only exception was in sales of about 7,000 bags of first clear by a Minneapolis mill to go to Holland and the United Kingdom, and of 5,500 barrels of patent by an interior mill.

Most mills report their first clear as scarce and very stiff in price. One mill advanced its price 10 cents on this grade last week, stating that it has been asking heretofore. Just why this grade of flour is so much in demand and so high in price seems able to explain. Domestic markets are chiefly taking it. Second patent is also quoted very high in price, some has recently been sold at the red dog price.

Minneapolis mills are generally asking for standard patents a range of $4.50@4.80 per 196 lbs. in wood.

Mills report milfeed in good demand for future shipment, though not as severe to quote the prices for shipment after September 1. Those willing to sell for deferred delivery ask a premium of 50c per ton.

Brokers say that eastern inquiry is not as brisk as it was a week ago. Speculative buying of new crop feed was good last week, but is now slowing up. Buyers' interest is small, brokers say inquiry is only fair and is confined to consumptive needs.

One mill has some good sales of bran for September, October and November shipment, but it is now out of the market, considering that late developments in the corn crop may lead to higher feed prices. Others are taking the same view.

Bran is held by mills at $16.50@17 ton, in 100-lb sacks, f.o.b. Minneapolis; standard middlings at $18@18.50; mixed middlings at $19@22, and red dog, in 140-lb sacks, at $24@24.50.

NEW DALTON CHARTER SENT TO LEGISLATURE

(Special Dispatch to The Journal.)

DALTON, Ga., Aug. 2.—The bill to amend the city charter of Dalton has been sent to Representative Berry. It provides for filling vacancies in the office of recorder, places the police and recorder's court under the supervision of city council, and provides for city council to elect. At present the chief manages his policemen.

A general bill giving cities of between 1,200 and 5,500 population one-half the road fund paid by citizens of these cities to the county road fund, for work on city streets was also sent Mr. Berry.

Atlanta Markets

ATLANTA, Ga., Aug. 2.—Cotton by wagon, nominal, 12c.

DRESSED POULTRY

Hens, 16@17c; broilers 20@25c; roosters, 18@20c; turkeys, 18@22c; geese 10@12½c; ducks 18@20c.

LIVE POULTRY.

Hens, fancy, 40@45c each; fries 20@25c; roosters, 25@35c; ducks 30@35c; turkeys, 17@18c; geese 40@50c.

FISH.

Pompano, per pound 25c; Spanish mackerel, per pound 25c; trout, per pound 15c; bonefish, drawn, or pound 5c; headless red snapper, per pound 15c; grouper, per pound 10c; pounds net, $8.00; small snooks per pound 10c.

CRACKERS.

Crackers—XX Firsts sodas, 6½c; Schlesinger's Climax sodas, 6½c; Schlesinger's sodas, 6½c; lemon creams, 12½c; pearl oysters 7c; ginger snaps, 6½c; vanilla wafers, 12½c; graham 8½c; animals 10c; jumbles, 10c; fig bars, 12½c; carpet bags, 8c; ratio cookies, 10c; Schlesinger's fiskes, 12c; crackers in 5c cartons, 50c dozen; crackers in 10c cartons $1.00.

CEREALS.

Purity oats, 36s, round, $2.90; do. 18s, $1.45; Purity oats, 36s, square, $2.80; do, 18s, $1.40; Quaker oats, 90s, $3.60; do, 45s, 24c, $1.80; Postum cereal, large, $2.25; Postum cereal, small, $2.70; Postum cereal, assorted, $2.00; Instant Postum, large, $4.50; Instant Postum, small, $2.70; Instant Postum, assorted, $5.00; Post toasties, popular size $2.80; Post toasties, 36s, 6oz size, $1.27; Grapenuts, $2.70; hotel size, $1.25; Grapenuts, 24 packages, popular size, $1.75; family size, $1.75; Post tav arets special, 36s, 10c size, $2.50; 24s, 15c size, $2.80.

CANDIES

Stock candy: Hoss's, 8c; Schlesinger's No. 1 stick, in bigrolls, 65c; Schlesinger's Whims, 60c; Schlesinger's mixed, in pails, 65c; 30-lb cases, 60c; 10-lb cases, 65c; 5-lb cases, 85c; Colonial chocolates and nonbons, 1 pound packages, $1.50; 2-pound packages, $2.75; 5-pound, $3.50; cracker-jack, 50 5c packages, $1.75; Angelus chocolate coated marshmallows, 50 10c packages, $3.25; Angelus chocolate coated marshmallows, 50 10c packages, $3.75.

CANDIES

Brower's pure sugar loaf, 5c; Brower's pure sugar honeycomb, 12c; Brower's Sunshine cream 7c; Brower's creamy nougat, 12c.

FRUIT AND PRODUCE

Lemons, fancy, $6.00@6.50; choice, $5.50@6.00; bananas, per pound, 4c; Florida pineapples, $2.50 per crate, $1.50@2.00; eggplants, per crate, $1.50@2.00; peppers, per crate, $1.50@2.00; cantaloupes, $1.50@2.00; sweet potatoes, new, per bushel, 75c; Florida peaches, per crate, August, $4.00@5.00; California oranges, $4.00@5.00; Valley creamery, 33c; Elgin creamery, 33c; cooking butter, 16c; fancy country cream, 30c; fresh selected, 22c per doz.; country eggs, 14c per doz.; Florida limes, $5.00 per box; Florida cocoanuts, 25@35c per pound; Spanish onions, $1.75; garlic, 10c; lettuce, $1.00@1.15 per crate; pepper, $2.50@3.00.

MEAT, LARD AND HAMS.

Dry salt meats: Bellies, 20 pounds, 15¾c; dry salt rib bellies, 20 to 40 pounds, 13½c. Premium hams and breakfast bacon, Lard 12¾c. Jewel lard, 11¾c; swift premium lards, 12c; swift premium skinned hams 21½c.

Cotton seed oil, 10 to 12 average, 20c; Cornfed ham, 12 to 14 average, 20c; Cornfed skinned hams, 18 to 20 average, 21c; Cornfed picnic hams, 9 to 9 average, 14c; Cornfed boneless picnic, 20c; Grocers style bacon (wide cut and narrow), 20c; Cornfed fancy sugar cured cross cut bacon, in 20-lb. buckets, 12½c; Cornfed fancy sugar cured bacon, in 20-lb. buckets, 12½c; Cornfed sausage, 20-lb. buckets, 10c; Cornfed skinned ham sausage, 20-lb. buckets, 10c; Cornfed skinned link sausage, 20-lb. buckets, 10c; Cornfed frankfurters, 20-lb. buckets, 10c; Cornfed bologna sausage, 20-lb. buckets, 10c; Cornfed liver sausage, 20-lb. buckets, 10c; Cornfed blood sausage, 20-lb. buckets, 10c; Cornfed headcheese, 20-lb. buckets, 10c; Cornfed pork tenderloins, 20-lb. buckets, 25c; compound lard, tierce basis, 10¾c; compound lard, tierce basis, 10¾c.

GROCERIES

Salt, 100-pound bags, ice cream, 85c; AAAA Lace perring grid, pails, 40c; 10-lbs, 45c; AAAA Lace perring grid, pails, 40c; 10-lbs, 45c; lace edge sixties, 50-pound bags, $2.00; Tiger salt, 50-pound bags, $2.00; Tiger salt, 100-pound bags, $3.50; liquid boil, 24c; cases, 24c; cases, $2.50; liquid boil, 24c; cases, $2.50; Cornfield granulated, 5-lb. cotton sacks, $1.10; Cornfield Pure Leaf, tierce basis, 11c; Cornfield Pure Leaf, 50-lb. cans, 11¼c; compound lard, tierce basis, 10¾c.

GROCERIES

Sugar—Standard granulated, 5.10; coffee, green basis, Rio, prime, 12c; Rio, good, 11½c; Rio, fair, 11c; Santos, 4, 15c; Santos, 5, 14½c; Santos, 6, 14c; Santos, 7, 13½c; Santos, 8, 13c; Mocha, 25c; Java, fancy, 30c; Java, ordinary, 25c; Java, 28c; Java, 27c; Java, 26c; Java, 25c; Java, 24c; Java, 23c; Java, 22c; Java, 21c; Java, 20c; Java, 19c; Java, 18c; Java, 17c; Java, 16c; Java, 15c; Java, 14c; Java, 13c; Java, 12c; Java, 11c; Java, 10c; Java, 9c; Java, 8c; Java, 7c; Java, 6c; Java, 5c; Java, 4c; Java, 3c; Java, 2c; Java, 1c; Java, 0c; Java, -1c; Java, -2c; Java, -3c; Java, -4c; Java, -5c; Java, -6c; Java, -7c; Java, -8c; Java, -9c; Java, -10c; Java, -11c; Java, -12c; Java, -13c; Java, -14c; Java, -15c; Java, -16c; Java, -17c; Java, -18c; Java, -19c; Java, -20c; Java,

HOME FOR WAYWARD NOT TO BE BUILT BY CHARITY

Friends of Proposed Institution Say State Should Build It

Friends of the house bill to establish a home for wayward girls as a state institution declare that they are distinctly not in favor of the suggestion that the legislature pass the bill with a nominal appropriation of $500 or $1,000, and then trust to the charitable contributions of individuals to furnish money to build and operate the home.

Chief Probation Officer W. W. Tindall, of the children's court, says:

"This is not a question for charity to deal with. It is a duty of the state. What is needed is an institution which belongs to the state and is maintained by it just as the boys' reformatory is maintained.

"For the state to pass a bill providing for the creation of such a home, and then ask that the money be raised by charitable contributions, is worse than bearing the question.

"If what is said is true, and I have no doubt it is, that ten to twelve girls are lost in each county in Georgia every year through a lack of such an institution, the imperative duty of the state is a thing that cannot be shifted to other shoulders."

The advocates of the measure point out, however, that it is not asked that the state appropriate the entire sum to be paid this year. They ask for simply enough to begin work on the home, and will be content if the payment of the total appropriation is stretched over a period of two or three years.

Deaths and Funerals

M. H. ANDREWS.

M. H. Andrews, Jr., aged 14 months, died at the residence of his parents, Mr. and Mrs. M. H. Andrews, 69 Holtzclaw avenue, at 7 o'clock Saturday evening. H. M. Patterson & Son took charge of the remains. The funeral will occur Sunday at Greensboro, Ga.

DR. LEWIS J. BURCH.

Dr. Lewis J. Burch, of Waycross, Ga., died at a private sanitarium in Atlanta Saturday afternoon at 4 o'clock. His body was removed to Greenberg & Bond's funeral parlors and will be shipped to Waycross Sunday for funeral and interment. He is survived by four brothers, Messrs. H. H. and O. B. Burch and Drs. G. A. and W. S. Burch; and by four sisters, Mesdames J. Y. Lee, John Mumford, Boyd, and Dave Canady. He was 37 years old.

MRS. W. B. GUINN.

Mrs. W. B. Guinn, aged 54 years, died Saturday afternoon at the residence in Emran Park. She is survived by her husband and eight children. The body will be taken to Walhalla, S. C., at 10:40 o'clock Sunday morning.

MR. G. E. WALLACE.

Mr. G. E. Wallace, a contractor, of 707 Ponce de Leon avenue, died at a sanitarium last night. He is survived by his wife, one son, John Ernest Wallace, and two brothers, Virgil and Homer Wallace, of California. The remains were taken to Patterson's, and funeral arrangements will be announced later.

CHECKER TOURNAMENT WILL OPEN IN ATLANTA

The southern checker tournament will meet at the auditorium on August 5 and 6. The meet will take place on Tuesday at 9 o'clock and hold for two days. A small fee of 25 cents admission will be charged to defray expenses. Tickets will be good for both days.

Mr. Allen, of Tennessee, who won the southern championship last year, and Mr. Fishburn, who held the championship several years, will be in attendance. Quite a number of players are expected to attend from other states.

CANNING CLUB LECTURES SUCCESSFUL IN APPLING

Representative of Agricultural College Rouses Interest and Establishes New Clubs

(Special Dispatch to The Journal.)

BAXLEY, Ga., Aug. 2.—During the month of July Miss Annie Lou Tappan, of Greensboro, Ga., in co-operation with Georgia State College of Agriculture and the Farmers' Co-operative demonstration work of the United States department of agriculture, has had charge of the demonstration work of the girls' canning clubs of Appling county. Successful demonstrations were given at eighteen schools and clubs in different sections of the county, besides work in private families.

They have expressed their thanks to Miss Tappan for her untiring efforts and for the valuable instructions she has given. As a result of these demonstrations a large number of canning outfits have been purchased and the work is progressing nicely.

Miss Tappan gave special instruction in making pickles preserves, sauces and jellies. She wrote a letter on canning which won first prize in a contest in a popular farm journal and by request of her club members she consented to have it published in the Baxley News-Banner. The success of the canning club work in this county has surpassed the most sanguine expectations of the most optimistic people of the county.

PIKE COUNTY VETERANS HOLD ANNUAL REUNION

BARNESVILLE, Ga., Aug. 2.—The Pike county camp of Confederate veterans had a highly successful reunion at Bluff Springs yesterday. There was a large crowd present, a fine dinner was spread for everybody and the exercises were quite enjoyable.

The principal address was made by J. W. Wise, of Fayetteville, candidate for congress from the Sixth district. The reunion was regarded as about the best one held in several years.

Lightning Kills Two

(By Associated Press.)

LITTLE ROCK, Ark., Aug. 2.—Reports received today from Prairie county, state that O. P. Davis and his son-in-law were killed outright and a daughter of Davis severely injured at Pesare, when they were struck by lightning. Considerable damage to crops is reported.

COAL
We sell the Better Coals.
We want your business.
Phones 1672.
Procter's

FIREMAN AND HIS SWEETHEART MARRY, THEN NOTIFY PARENTS

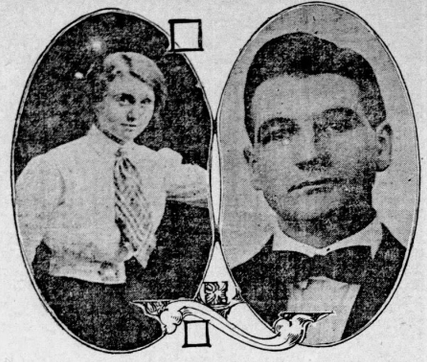

MR. AND MRS. J. GARNETT WEBB.

The friends of Miss Ruby Clay and Mr. J. Garnett Webb will be as much surprised to learn of their marriage as were Mr. and Mrs. Joseph E. H. Clay, he parents of the young bride. The wedding took place on July 31, at the home of Rev. G. D. Stone, 354 Luckie street, and, besides the minister and witnesses, none were the wiser.

Mr. and Mrs. Webb left immediately for Murphy, N. C., where they will spend their honeymoon of several weeks, and from there the bride notified her parents. At first they were much displeased at the runaway match, but have now decided to forgive the modern young Lochinvar and his lady.

The bride is quite young, and is most attractive. The groom is a city fireman stationed at No. 3 engine house.

Both have many friends who will extend felicitations on their return.

Dalton Boy Scouts

DALTON, Ga., Aug. 2.—A drum and bugle corps will be organized by the patrol of Boy Scouts, organized by boys twelve years of age here. The boys are enthusiastic and are taking deep interest.

Fire Department Outing

DALTON, Ga., Aug. 2.—The Dalton fire department has decided to advance the date for the annual outing and will leave here August 7 for Tampa, Fla., instead of St. Simons, as was planned originally.

NEWS OF THE MOVIES

Hackett in Atlanta Movies.

"The Prisoner of Zenda," with James K. Hackett in the dual role of Rudolf V. King of Ruritania, and Rudolf Rassendyll, the false king, containing all the thrills of the original drama, will be produced at the Alcazar August 5 to 9 inclusive.

Mr. Hackett, the matinee idol of all stages, is well adapted for motion pictures, as his personality, mobile face and strong chin are shining marks for the motion picture camera.

To see Mr. Hackett and his original company "on the boards" in many instances has been an expensive proposition to most of us, as the cost of admission has been so high that it was a hardship to witness this famous actor. The motion picture has done away with this and has put the price of admission within the reach of all—practically one-tenth of the original admission price asked.

Mr. Daniel Frohman, who has always staged "The Prisoner of Zenda," has made more substantial and better setting for this production on the screen. "The Prisoner of Zenda" in moving pictures is Mr. Hackett's greatest achievement.

The Vaudette opens the week with three first release pictures, "When Chemistry Counted," an American, featuring Kerregan and Richardson; "A Proposal by Proxy," a Thanhouser, featuring Harry Benton, and "Cohen's Outing," a Keystone comedy.

One absorbing fact about these Keystone comedies—no matter how blue you may feel, or how much you are worrying, a Keystone comedy can make you forget all and bring a laugh every time. Jack Lamey and Joe Coombs still entertain at this theater. These popular boys are always sure of pleasing any audience.

Lynch's new theater offers a special attraction in addition to the regular run of good pictures, in presenting Al Milton, who has the reputation of being some fiddler, and the strangeness of it all is that he fiddles on anything from a cigar box to a broom handle. He is called the "one string artist."

Mr. Harry Beckford, known as the Dixie Tenor, who has been entertaining the patrons of the Montgomery, is to be retained for another week. This popular tenor offers quite a contrast to the character singer. His rendition of the more popular ballads and light songs leave a lasting impression on the audience. Good photo plays, as usual, will be shown all week.

The Savoy offers some very interesting motion pictures, including several thrilling feature films for the week.

"OH! - - - OH!"
Try "GETS-IT," the Painless New-Plan Corn Cure. See Your Corns Vanish in a Hurry.

"Whew! hurts way up to my heart. I've tried almost everything for corns"—

Corn-sufferers, corn-less joy is at hand. "GETS-IT" is the only real enemy any corn ever had. Put "GETS-IT" on in two seconds,



"Well, Did You Ever! Come Over and See How Easy 'GETS-IT' Got That Corn!"

and away they go, shrivel, vanish. No more cotton-rings to make the corn sharper and more bulky, no more bandages to stop circulation and stick to the stocking, no more salves to turn the flesh raw and make the corn "pull," no more knives or razors with danger of bleeding and blood poisoning.

"GETS-IT" is painless, stops pain, and is absolutely harmless to healthy flesh. Warts and bunions disappear. "GETS-IT" gives immediate relief.

"GETS-IT" is sold at druggists' at 25 cents a bottle, or sent on receipt of price to E. Lawrence & Co., Chicago.

Sold in Atlanta by Jacobs' Pharmacy Co., Elkin Drug Co., Conrey & Munn, Gunter-Watkins Drug Co., E. H. Cone, Inc., Tipton & Co.

TENTS AND AWNINGS



Prompt Service
ATLANTA TENT AND AWNING CO.
134 Marietta St. Main 3724

Snuff Habit Conquered

The evils of excessive snuff using are best known to those who are addicted to dipping, snuffing or chewing the poisonous stuff. If you are a victim, or know somebody who is and would like to get rid of the habit, quickly, easily, completely, with quieted nerves, pleasant dreams, normal appetite, increased vigor and other benefits, write to Edw. J. Woods, 534 Sixth avenue, 718-Y New York, N. Y., and ask for his free book on how to overcome snuff and tobacco habit. It will come to you in plain wrapper. This advertisement is to men and women, all ages, and will bring joy to a legion who are now slaves of the habit.

COAL
$4.50
HIGH GRADE JELLICO, CERTIFIED WEIGHTS.
Your choice of three leading companies
The Coal Exchange
Phone Main 2666

NOTICES

FUNERAL NOTICES

THOMAS—The relatives and friends of Mr. Alex H. Thomas, Mrs. M. J. Thomas, Mr. B. E. Thomas, Mrs. N. Cottingham, Mr. C. J. Jennings are invited to attend the funeral of Mr. Alex H. Thomas, at his residence, 238 North Moreland, this Sunday afternoon at 3 o'clock. The following gentlemen will act as pallbearers and meet at the residence: Mr. McD. Baldwin, Mr. Curtis Walker, Mr. C. J. Jennings, Mr. A. B. Little, Mr. C. J. Jennings, Mr. A. B. Little. Automobile funeral cars will run. Barclay & Brandon, Ivy and Baker streets, 2:30. Interment West View.

SPECIAL NOTICE

A. O. & ROY DONEHOO FUNERAL PARLORS
99 Marietta St.
Phone M. 1847 Atlanta 4191

BARCLAY & BRANDON CO.

FUNERAL Directors, are now located in their new home, 246 Ivy street, corner Baker. Auto ambulance and auto hearse.

STOMACH BOWEL LIVER TROUBLES
INDIGESTION CONSTIPATION
IMPURE BLOOD
AND ALL AILMENTS ARISING THEREFROM.
VANSANT'S LIFE STYLE TREATMENT
A DRUGLESS HOME TREATMENT
REMOVES THE CAUSE OF THE DISEASE
A REGENERATING AND REJUVENATING PROCESS
MAKES THE ENTIRE SYSTEM NEW
MAKES LIFE WORTH WHILE AGAIN FOR THOSE AFFLICTED
NO DRUGS NO MEDICINE
THE BELFOUR COMPANY,
Milwaukee, P.O. Box 52F. Wisconsin

Picture Plays
ALCAZAR
The Eminent Actor and Matinee Idol
James K. Hackett
Coming Aug. 5

VAUDETTE
MONDAY
"WHEN CHEMISTRY COUNTED," An "American" Feature, Kerrigan and Richardson—
"A PROPOSAL BY PROXEY" (Thanhauser.)
"COHEN'S OUTING," Keystone Comedy.

ALCAZAR
The Eminent Actor and Matinee Idol
James K. Hackett
Coming Aug. 5

MONTGOMERY
TODAY
"The Springtime of Life"
A Pathe photo play in three reels.
"HOODOODED ON HIS WEDDING DAY."
A Kalem Screamer.

LYNCH'S
NEW THEATRE, 98 WHITEHALL
MONDAY
ART MLETON
Some Fiddler
and Three Good Photo Plays.

THERE ARE MIGHTY FEW

Stores and markets in Atlanta that you can't reach quicker over the Atlanta telephone than by any other method.

An Atlanta phone in your home at 8½ cents a day will put you in close touch with all of Greater Atlanta.

Our uniformly courteous, rapid-fire service is both a luxury and an economy.

ATLANTA TELEPHONE & TELEGRAPH COMPANY

A 3-TIMES WINNER
Our Colonial Dining Suit
Leads the Race for Public Favor in
—Quality
—Style and Finish
—Wonderful Value

THE "COLONIAL"

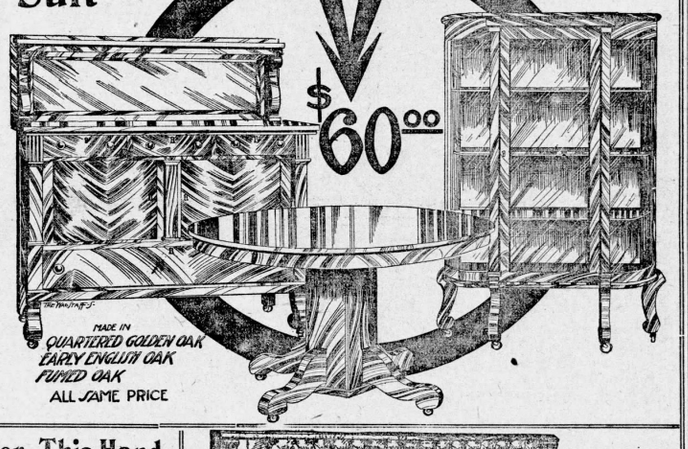

$60.00

For pure value and satisfaction-giving qualities we have never before been able to equal the Colonial Dining Suit. Handsome in appearance—sturdy in construction—of rub and polish finish—made of quarter-sawed oak throughout—designed on pure Colonial lines—of liberal size—what more could we offer, or what more could you suggest for the price?

BUFFET—52 inches wide.
CHINA CLOSET—40 inches wide.
TABLE—4 feet wide, 6 feet long. And—

$5 Cash, $5 Monthly, for $60

MADE IN
QUARTERED GOLDEN OAK
EARLY ENGLISH OAK
FUMED OAK
ALL SAME PRICE



$17.90

For This Handsome Five-Piece Bed Outfit

This outfit consists of one two-inch continuous post bronze bed, one sanitary mattress, one pair comfort giving springs, and one pair sanitized feather pillows. This is a remarkable value, and our special terms are only—

90c Cash, $1 a Week

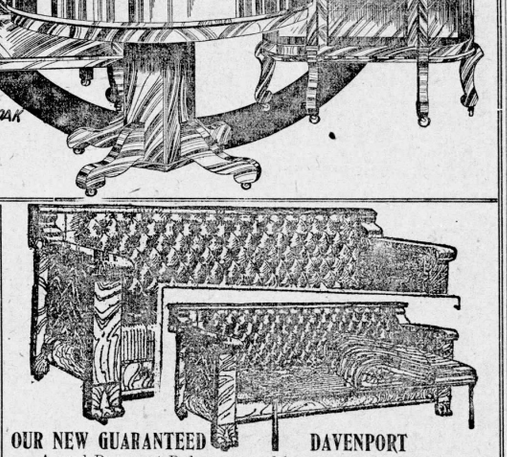

OUR NEW GUARANTEED DAVENPORT

A good Davenport Bed, guaranteed by us, guaranteed by the manufacturer. If not satisfactory we make good, or give you a new Davenport. Flat upholstering that never catches dust. A sofa by day—just give ONE pull and you have a soft, easy mattress, supported by a National spring—the perfect bed for the night's good rest.

$2.50 CASH
$1.00 WEEKLY
Mattress Included $37.50



Fifty $1.00 guaranteed America Alarm Clocks—Monday only—

50c

THE BLUE-TAG BARGAIN BASEMENT

In our Blue Tag Bargain Basement reigns a continuous Blue Tag Furniture Sale. Discontinued patterns, slightly damaged articles. A small Furniture store in itself, where your every want can be satisfied on our regular terms, at bargain prices. $35.00 Chiffonier at $20.00. $75.00 Leather Parlor Suit, $45.00. $20.00 Couch, $6.00. Just three sample prices indicative of the whole basement.

$10.00



THE DUPLEX MATTRESS

is perhaps the most popular of all good mattresses. Made of 8 layers of soft, felted cotton, resilient, comforting. The only mattress containing the wonderful textile spring, dividing the mattress in two equal parts. Why pay $15 when we offer the best for $10?

Rhodes-Wood FURNITURE COMPANY
COMPLETE HOUSE FURNISHERS
103-5-7-9-11 WHITEHALL STREET, ATLANTA

THE JOURNAL Wants accomplish many things quickly, such as renting rooms, getting the right kind of workers for office, shop, store or factory, restoring lost articles, exchanging merchandise or realty; buying, selling, providing investment chances and scores of other needed things of everyday business.

Want Ad Section

The Atlanta Journal.

Want Ad Section

VOL. XXXI. NO. 161. ATLANTA, GA., SUNDAY MORNING, AUGUST 3, 1913 11 PRICE FIVE CENTS.

Want Ads FREE

For its readers The Atlanta Journal will insert free Want Ads of two lines or less, only type, 3 times under these classifications: Wanted Help, Male or Female (not commercial); Wanted Situations, Male or Female; Lost and Found; Wanted Boarders and For Rent Rooms, Furnished or Unfurnished (Atlanta Private Homes); For Sale, Household Goods; Exchange (Not Stocks, Bonds or Real Estate).

Free Want Ads should be handed in at the office of publication before 10 a. m. of the week-day date of publication and before 4 p. m. Saturday for insertion Sunday.

If the first three time order does not fill your want, you are welcome to repeat it as many times as may be required.

Regular rates will be charged for later orders, for all telephoned orders, for all ads signed care The Journal, for all Want ads in which more than one line is used, for any excess of two lines and for all classifications not named above.

Want Ad Rates

One time, 10c a line.
Three times, 6c a line.
Seven times, 5c a line.

The reduced rates are for consecutive insertions.

Seven words of average length are counted as a line.

The minimum charge is the price of two lines.

Free Want Ads are inserted wholly at the risk of the advertiser without recourse for any cause upon The Journal.

Phone Your Charge Wants
Main 2000
Atlanta 423
The Journal Covers Dixie Like the Dew

WANTED HELP—MALE

FIRE CLAYS—Colored waiter, 1018 Century bldg.

WE HIRE man for timber sizer. 920 Marietta street.

EXPERIENCED advertising solicitor for high class publication, 1018 Century bldg.

BARBERITE man to sell real estate; experience unnecessary. Apply 1502 Candler bldg.

WANTED—Reliable, experienced chauffeur. Call Friday morning 625 Ponce de Leon. Th

FOR COLORED southern automobile school, day and night classes. Magnolia and Hulsey sts.

WANTED—Automobile mechanic. Steady employment, good wages. Miami Garage, Miami, Florida.

WANTED—Five active middle-aged men that want to make some quick money. 306 Forsyth Bldg.

WANTED—Barbers barber at once; no students. Wire or write City Barber Shop, Thomasville, Ga.

WANTED—First-class white barber at once. Others need not apply. C. H. Yearwood, Americus, Ga.

WANTED—A first-class straight dough baker at once. Greenville bakery company, Greenville, South Carolina.

LINOTYPE operator; must be first-class; state if union or non-union. Address Linotype, Box 28, care Journal.

WANTED—Men 18 to 45 to become Atlanta mail carriers. $65 to $100 month. Vacations. Write, J. L. Ry., this office.

WANTED—Railway mail clerks, $75 to $150 month. Dec. 1. Franklin Institute, Dept. 53 F, Rochester, N. Y.

LOCOMOTIVE FIREMEN, brakemen, wages about $100; experience unnecessary. Send age, stamp. Railway, care Journal.

WANTED—Experienced man to take charge of wholesale and retail grocery business in the south. D. W. A., 160, Journal.

$10 WEEKLY and expenses to trustworthy person to travel for big manufacturers. Premier Co., 222 N. Desplaines, Chicago.

$100 WEEKLY profit in spare time at home. Mail order business. Don't worry about capital. Booklet free. Brown, Omaha, Neb.

BE A DETECTIVE—Big pay. Easy work. Travel. We show you. Write Frederick Wagner, 1243 Lexington bldg., Baltimore, Md.

FIRST-CLASS salesmen, well experienced in contacting 10-30 day general merchandise sales. Some business August 20th. Call 1235 Candler bldg.

WANTED at once, eight first-class carpenters to put up hardwood interior trim; only good men need apply. W. T. Broxton, Dublin, Ga.

WANTED—One first-class white barber; no students need apply. Write L. L. Cochrane, proprietor City Barber Shop, Thomasville, Ga.

WANTED—Choirmaster and organist for St. Philip's cathedral. Must be competent, experienced and a churchman. Phone Main 874.

BE A DETECTIVE; big pay; work; travel; short study; positions for advancement. Write Ability Press, 829 Market, Wheeling, W. Va.

WANTED—Shoe and industrious baker, thoroughly reliable, at bakery near Atlanta. Good opportunity. Box 129, McDonough, Ga.

$25 MONTHLY and expenses to trustworthy persons to travel, collect names and advertise. Steady work. Sales Manager, Printers bldg., Chicago.

WANTED—First-class barber. No student, $15 Sunday. Can make more. Write or wire W. B. Crest, care Laurange Hotel, Waycross, Ga.

WANTED—First-class union brick mason foreman and several other union bricklayers and brick work. Address Box 796, St. Petersburg, Fla.

$5 OR MORE weekly in the silver-plating business. Success assured. My instructions make you rich. J. Schoenfield, 3620 Raymond St., Boston, Tex.

AN INTELLIGENT person may earn $100 monthly corresponding for newspapers. No canvassing. Send for particulars. Press Syndicate 1, Lockport, N. Y.

WANTED—Moving picture plays; $50 each; no scenarios; no experience necessary; complete course; details free. Atlas Publishing Co., Cincinnati, O.

WANTED—Cabinet makers, none but experienced need apply; nearly ready to start. Sidney Baker Fixture Co., Lakewood Ave. Phone M. R. 3.

WANTED—Barbers to know that we carry a full line of fixtures and supplies in stock in Atlanta. Write for catalogue. Matthews & Co., Atlanta, Ga.

MAIL CARRIERS—WANTED—$65 to $100 month. Atlanta examinations coming. Specimen questions free. Franklin Institute, Dept. 53 F, Rochester, N. Y.

WANTED—Men and women to be detectives, special agents for railroads. Send for details and contract. Pay to right parties. Burns & Co., Station D, Memphis, Tenn.

THE LITTLE WHY BOY asks: "Why people buy Hawkins Safety Pencils?" The How and Why Library tells and all his other questions. Agents $28. Austell bldg.

WANTED—Experienced colored hotel porter; must be good house boy and willing worker; Jewish preferred. Apply at once. Mrs. A. J. Ginsberg, Ball Ground, Ga.

YOUNG MAN over 21 years of age to act as assistant and learn the real estate business; $50 per month. Ask for Mr. Anderson, 1107 Forsyth Life (Flatiron) bldg.

COMPLETE automobile repair and driving course. Position secured, $25.00. Automobile Supply and Instruction Co., Porter Place building, 8-10-12 Porter place.

WANTED HELP—FEMALE

WANTED—A first-class woman cook, also a nurse, at 695 W. Peachtree.

WELL experienced hotel pantry woman who can make hash. 103 Forsyth street.

GOOD position for combination cook and maid; family of two 139 E. Tenth St.

WANTED—A good cook; recommendations required. 1097 Edgewood. Phone Ivy 4611.

WANTED—Middle-aged white woman for housekeeper, and to care for child. Call M. 3852-J.

LADY perator wanted for ladies and children's dress and kimonos. D. & A. Mfg. Co., 127 Auburn avenue.

WANTED—Firstclass colored cook, family of two, references required. Apply Monday, 30 East Third street.

STENOGRAPHERS—If looking for a good position send your name and address. C. Arp Co., Sta. L., Los Angeles, Calif.

GOOD cook and maid by small family; settled woman. Call 61 St. Charles Ave. Sunday. None but experienced need apply.

YOUNG lady who wants to learn to be a business woman. Must have fair education. Help in office. C. D., Box 60, care Journal.

WANTED—A stenographer for a permanent position. State age and salary in letter. Retail Credit Company, Atlanta National Bank bldg.

GOVERNMENT POSITIONS open to women, $75 per month. Write immediately for free list. Franklin Institute, Dept. 601-F, Rochester, N. Y.

WANTED—Good millinery repairer or trimmer, state which, and salary expected; give full name and address. Millinery, Box 21, care Journal.

WRITE moving picture plays, $50 each; all or spare time; no experience nor correspondence course. Details free. Atlas Publishing Co., F-31, Cincinnati.

AT ONCE—Five bright, capable ladies to travel, demonstrate and sell dealers. $25 to $50 per week. Railroad fare paid. Goodrich Drug Company, Omaha, Neb.

WANTED—At once, a good cook; must come well recommended; good pay to the right party. Apply 271 Colquitt avenue, Inman Park, Monday morning.

LADIES, make shields at home, $10 per 100. Work sent prepaid to reliable women. Particulars 2c. Eureka Supply Co., Department 2, Co., Dept. 62-A., Kulamazoo, Mich.

WANTED—Lady with fair knowledge of stenography as office assistant; full time; state salary desired, also reason for making application. Address Box 5134, Box 142, care Journal.

WHITE girl of about 20, who would appreciate good home to help take charge of baby 18 months old. Must be healthy and of good family. Will pay good wages. Address P. O. Box 1707, Atlanta.

WOMEN wanted to sell a high grade line of toilet preparations to drug trade on commission. Liberal terms. An exceptional opportunity to make money. Gertrude Graham, 25 West Illinois street, Chicago.

WANTED—Young lady stenographer and bookkeeper, must be very good in counting himber, work light and salary not very attractive; just the position for beginner. Address W. A. Burgess, Edwardsville, Ala.

$10 PER 50 at home embroidering corner initiales for handkerchiefs. Spare time or steady work. Send 25c for package samples, lessons, advice. Any distance, postpaid. Arabian Supply Co., Dept. 44, Cleveland, Ohio.

LADIES make $15 to $25 weekly handling our ladies' sanitary specialties. Positive necessities, quick sales. Write for terms. Mme. Sanitas, Madame Therese, Woman's Department, 222 No. Desplaines St., Chicago.

GIRLS LEARN millinery. Best trade on earth for a woman. Prepare now for fall season. Pays $60 to $100 a month. Real School of Millinery, 30½ Whitehall st. We make over and retrim hats free.

COLORED WOMEN AGENTS for wonder-working Palmer's Skin Whitener. Start own business; 100 per cent profit; $1.50 outfit free to responsible agents. Write quick, giving references Jacobs' Pharmacy, Atlanta, Ga.

WANTED—Lady stenographer, Munson or Graham system; must be accurate and careful, not an expert, and operate Remington No. 6 invisible, machine; right pay to right party. Call in person. 71 Whitehall street. See Mr. Govan.

GOING TO BUSINESS COLLEGE?
IF SO, let us show you how we save our students $50 to $75 on their course. It will pay you to write for our catalog and letter if received until August 10. Address Beak & Gaskell Business College, Atlanta. Phone Ivy 4078.

WE HAVE AN OPENING IN OUR SUIT DEPARTMENT FOR SEVERAL A-1 SALESMEN. FROHSIN'S.

EXPERIENCED power sewing machine operators, to make Dresses and Middy Blouses. We pay liberal prices and can guarantee steady work all the year. Only operators that have made garments in a factory need apply.
ENTERPRISE MFG. CO.
30 1-2 W. Alabama Street.

WANTED—Young women and girls desiring attractive positions. Wayland Training School for clerks closely supervised by the company; their comfort and welfare carefully guarded by matron, women supervisors and chief operator. Rooms in handsome apartments, over 25% in operating room. Two weeks' training course for those inexperienced, salary being paid while learning. Salary increased at the end of two weeks and, for those becoming efficient, increased as their services are worthy. Opportunities for ultimate advancement to $75 per month. Reference required as to character of applicant essential. Those having educational advantages preferred. Large room and comfort while refitting rooms provided with several bundred sewing machines, over the convenience of operators. Matron and trained nurse in attendance. Apply 8:30 a. m. to 5:00 p. m. Training School, Bell Telephone Exchange, 25 Auburn avenue, Atlanta, Ga.

WANTED HELP—Male and Female

WANTED—Two experienced folders. E. W. Allen & Co., 23½ West Alabama street.

EITHER SEX, good pay, mailing postals, from your own home. J. E. Barnett, Dept. G., Macon, Ga.

WANTED—Experienced piano player, man or woman, for vaudeville show. Address Box 1, Box 4, Hebron, Ga.

WRITE MOVING PICTURE PLAYS
ANYONE can write with our instructions. Partial payment plan. Art Bartlett Film Co., Rhodes building.

WANTED—A few good spinners and doffers for day or night line. Write us for full particulars. Aragon Mills, Aragon, Ga.

WANTED—TEACHERS

MANY good openings yet. Foster's Teachers Agency, Third National Bank building, Atlanta, Ga.

SOUTH ATLANTIC Teachers' agency, 1125 Atl. Nat. Bk. bld., Atlanta, Ga., male principals; grade teachers; salaries from $50-$90.

SCHOOL officials are writing us every day for teachers. For particulars address Hall Teachers' Agency, Dept. A., Macon, Ga. Don't wait.

MEN, women, boys, girls—all are at the command of the employer who would summon them through Journal Wants. Bell phone Main 2000 or Atlanta phone 423.

JOURNAL WANT AD Horoscope

AUGUST 4

Many noted financiers and philanthropists have this day as their birthdate.

For instance, Russell Sage was born on this date in the year 1816. A careful study of his life, his dominant traits and his personality will be a valuable help to any man or woman having a similar birthdate.

There is no limit to the great things in store for a person born on this date when they obtain true self-control through silence and solitude.

The sun governs the signs of this birthdate. The gems are the ruby and diamond.

Every day a person of this birthdate should quietly and alone, concentrate on the highest and best things in life and demand that only the best be manifested in his life.

This day's planetary conditions suggest discussion of large business exchanges. Advertising through The Journal Want Ads for any line of mercantile goods. Offers for positions as clerks will receive responses.

Some Want Ads are inserted free in The Journal—see first Want Page. For other ads, ask that they be sent for, or telephone them to Main 2000 or Atlanta 423.

WANTED—AGENTS

READ the Agents' Magazine and make more money. Two months 10c. Agents' Magazine, Canton, Ohio.

AGENTS—Dollar every hour sure; both sexes; write for proposition. Eureka Co., Montezuma, Indiana.

WANTED—Colored agents to sell line of toilet articles and jewelry; liberal commission. Address or call 172 Old Wheat street

WANTED—Agent to salesman in each county; must pay; hustler samples free. Lawrence Morris, 38 Wall street, Atlanta, Ga.

AGENTS—Why not earn $5 to $25 daily? Others do it. Why not you? Write us today. Write us. Parr & Bramblett, Box 621, Athens, Ga.

AGENTS—Wonderful 'invention just out; universal; every home needs it; big profit. Address Pokketclip, Box F-161, East Orange, N. J.

EARN $50 weekly selling collection cabinets to men; 200 other fast sellers; catalogue free. Ertee Co., Dept. 3, 1133 Broadway, New York City.

I MADE $15,000 in five years with a small mail order business; began with $5. Send for free booklet. Tells how. Heacock, 5192 Lockport, N. Y.

$90 MONTHLY to a man or woman in each locality. Work; or all or spare time. Steady or full or part time. Dorothy Miller, 732 Sherman St., Chicago.

EXCELLENT proposition to lady agents; our Sacrifice Quilties sell rapidly. Agents wanted for missions. Write, Gregor Mfg. Co., Dept. C., Kansas City, Mo.

GOLD and silver sign letters for store and office windows. Any one can put on. Write today. Sample and catalog free. Sprague Enterprise Co., Box 184, Spartanburg, S. C.

AGENTS and demonstrators wanted, to sell Dr. Hess Poultry Pan-a-ce-a. Owners can't resist buying. Tremendous seller. Standard Products Co., 1713 Kenilworth avenue, Chicago, Ill.

WANTED—Live agents to sell the quickest selling patented electrical specialty on the market; big money to hustlers. Address Fulton-Bell Co., 47 Vector street, New York City.

AGENTS make $00 per cent profit selling "Novelty Sign Cards;" merchants buy 10 to 100 on sight; 500 varieties; catalog free. Sullivan Co., 1234 Van Buren street, Chicago, Ill.

AGENTS wanted to sell the original Native Herbs. $1 box for 50c. Orders for 6oc. For constipation, rheumatism. For sample and terms address C. E. Melrose, Columbus, Ohio.

AGENTS—Something entirely new; September Morn, Indian and Evening postcards and other novelties. Special offer to advertise, 10 samples, 10c. Factory Sales Co., 25 W. 42d street, New York.

AGENTS WANTED—Solicitors for professional students. A modern school with the highest methods, established 20 years. No capital required. Address Secretary, 2100 Prairie avenue, Chicago, Ill.

WANTED—Hustling agents make big money with my splendid seller; no house-to-house canvassing; only demonstrating to men and female parlors. S. D. Allday, Box 93, Covington, Ga.

WE PAY largest commission of any manufacturer on our new "Brush Vacuum Sweeper," without water; sells at sight; one agent's sales $629 in six days; another $52 in two hours. Monroe Mfg. Co., X-33, La Crosse, Wis.

CUT OUT hard work, fakes or articles that sell only once. Sell Chewing Gum to dealers. Clean, profitable business built up quickly with our new brands, all flavors, novel packages. Write today. Helmet Co., Cincinnati.

AGENTS—70c profit on every sale. Biggest seller of the season. Every woman instantly attracted. You will make big money. We start you at our expense. Milton Manufacturing Co., 1501 Wayne bldg., Cincinnati.

WANTED—AGENTS

AGENTS—Double your income selling guaranteed knit-goods for largest manufacturing in America. Write for free outfit and particulars of greatest money-making proposition ever offered. Madison Mills, 486 Broadway, New York.

FORCED to sell my home, 31 Boulevard Terrace, seven-room cottage, large, level lot, just off North Boulevard, in fine neighborhood, worth $3,750, will take $3,250, on terms. Come look this over. G. D. Hunt, 1103 Temple Court.

AGENTS—Three-in-one magnetic needle threader, shears, Magnet, needle, threader and scissors all in one. Low price makes quick sales. Big profits. Write quick for territory and terms. Magnetic Shear Co., 4801 Hopper street, Dayton, Ohio.

SALES AGENTS—Sterling Vacuum Cleaner, sweeper type. Tested and approved. No other like it. Appearance attracts. Quality clinches the sale. Get our proposition. Opportunity for right man. Sterling Vacuum Cleaner Co., Worcester, Mass.

SLIDING casters; necessity to every home, child can attach; saves floors, carpets, furniture. Hotels, restaurants buy gross box. Cost 2½c, sell 15c; agents making $25 to $100 every week. Samples free. C. Convey Co., 162 No. Dearborn street, Chicago.

FREE SAMPLES—Prosperity for all men, women, the bold, the timid. No capital necessary. Any boy or girl make $2 day up. Any man or woman make $5 day up. Success guaranteed or money refunded. R. B. Stocking, 96 Church street, New York.

WE START YOU IN BUSINESS, furnishing everything; men and women, $30 to $200 weekly operating our "New System Specialty Candy Factories" home, or small store canvassing. Opportunity lifetime; booklet free. Ragsdale Co., Box G, East Orange, N. J.

AGENTS MAKE BIG MONEY.
YOU can make $5 to $25 a day selling Raincoats. An opportunity of a lifetime to enter a paying business without capital. Samples free. Write today. Royal Raincoat Co., 178 Jackson Blvd., Chicago.

PORTRAIT agents should sell our convex oval portraits and frames. Write for catalog and prices. Convex oval portraits 45c, frames 40c, $1. Special facilities for fall shipments. Independent Frame & Picture Company, 829-33 South State street, Chicago.

AGENTS—$24 a week. New patented, automatic cleaner curry comb. Takes just half as long to clean a horse. Address H. Streed, Jackson, Miss., territory manager for Standard Sewing Machine Co., covering Arkansas, Louisiana, Mississippi and Tennessee.

CIGAR SALESMEN WANTED

To carry our line of cigars on the road; make $100 per month and expenses; experience not necessary. Continental Cigar Co., Wichita, Kan., Dept. 9.

SUCCESSFUL salesmen, working small towns, can increase earnings by placing our new punch board assortments jewelry, cutlery, chocolate, gum and 50 other staple goods. Can use only men now employed. State territory. We want men capable of earning $50 per week and we will show them how. Dun and Bradstreet ratings. Devon Mfg. Co., Chicago.

FOR BALANCE of the year we want first-class salesmen to cover territory of southern Georgia, immediate work. Established business. Exclusive copyrighted lead-painted box domestic and imported calendars. Complete line of novelties, cloth and leather goods. Salary and expenses. Commissioned must literal. Apply Sales Manager, Kemper-Thomas Co., Cincinnati.

WANTED—To get in touch with 2 or 3 high-class stock salesmen; if you cannot produce results do not reply. C., Box 84, care of Atlanta Journal.

IF YOU can sell the very best lighting system on the market, gasoline, etc., which are safer, safer and far less expensive than electric, gas or acetylene, and if you can furnish satisfactory references and assurance, we will teach you the business and furnish a supply of goods on a money-back plan. This is not an ordinary agency proposition, but an opportunity for a reliable and energetic man to establish a permanent, pleasant and very profitable business. Pitner Co., S and 10 E. Kinzie St., Chicago.

WANTED—City salesman. Must be a hustler and furnish satisfactory references. State age and experience. Address H. C. S., Box 132, care Journal.

I WANT MEN to sell lots in ALTOLOMA
The Stone Mountain car line is now completed within 200 feet of Altoloma. We will have a street car service within a few weeks, when lots will begin to raise in value like mushrooms. Liberal commissions and salary to good men who can devote part or all their time. Address
W. P. COLE,
1408 CANDLER BUILDING.

WANTED SITUATIONS—MALE

SPECIAL RATES for Situation Wanted ads, 3 lines for 10 cents; 3 times, 15 cents, cash with orders always. These rates are for ads signed care The Journal. Other two-line Situation Wanted ads are free.

LINOTYPE operator, Address or wire P. O. Box 1574, Atlanta, Ga.

PATTERNMAKER wants position at once. Telephone Main 2093-J. F

BY educated, experienced business man. F. C. C., 219 Empire building.

EXPERT manicurist will call at your home by appointment. Main 2286. Th

YOUNG MAN stenographer desires position. Call M. 3874 after 6 p. m. Su

WANTED—Position in office, experienced, good references. Call Main 4763. Su

WANTED—A position as a collector, knows the city well. 101 S. Forsyth street. F

EXPERIENCED bookkeeper, paper editor wants work. Candler, 565 Candler Annex. Su

WANTED—Position by A No. 1 collector and solicitor. Address Fuller, 248 Fulton. Su

WANTED—White chauffeur will work for $7.50 per week. Address Chauffeur, Box 1, Box 4, Hebron, Ga.

PRINTER—Sober, reliable, competent, wants position. E. R. S., 33 Gresham street. F

A-1 GROCERYMAN desires position at once. Address L. Ingram, 1234 Van Buren street. Su

SALESMAN—Three years' experience, best reference. Apply D. E. S., 96 Park avenue. F

MARRIED MAN, furniture or grocery reference. Address Married Man, Box 1, Box 4, Hebron, Ga.

EXPERT flower and vegetable gardener wants small jobs. G. B. Thrasher, College Park. F

PROOF READER, highly educated, wants work. References. M. A. C., 565 Candler Annex. Su

WANTED—Position as manager of plantation, best reference. R. W. Lankford, Canon, Ga.

WANTED—Position as chauffeur, truck or passenger. Call Atlanta phone 5775 M. Reference. F

YOUNG MAN desires position in office as collector; references. H. H. Bolton, 119 S. Pryor street. F

YOUNG man wants position. Married. Any honest work. L. C. England, Box 121 Grantville, Georgia. Su

WANTED—Position by an experienced bookkeeper. Address P. O. D., Box 128, care of Journal. F

EXPERIENCED retail cigar salesman; honest and refined. References given. Bell Phone M. 2709. S

EXPERIENCED salesman or canvasser wants position. Reference. D., 219 N. Jackson. Ivy 5085-J. Su

WORKING foreman, trucker, or anything anywhere. Address Blake Johnson, Route 1, Decatur, Ga. F

DRUGGIST thoroughly competent, all-round man, good appearance, references. 114 Gaynet street. F

(CONTINUED IN 1ST COLUMN, NEXT PAGE)

WANTED—SALESMEN

WANTED—Drug salesman, well posted in the pharmaceutical line and high-class in every respect. References required and a liberal salary paid to the man who can answer our requirements. Address with references P. O. Box 193, Cincinnati, O.

WANTED—Salesmen to sell "Yuba" preparations in the drug and department stores in Georgia and surrounding territory, either as a side or sole line. A good proposition to hustlers. Kissick Chemical Co., Box 25, Station E., Cincinnati, Ohio.

CAPABLE salesman, familiar with architects, large building or manufacturing trade in this territory for quality line building paints and specialties. Excellent connection to right man. Address stating qualifications and experience, The Colorcraft Co., Cleveland, Ohio.

WANTED—Salesmen to sell "La Sale Safety Lock Garters" for gentlemen. Side line; new on the market; just out; good seller; good commissions paid weekly. Special and territories given to right parties. Send 25c for samples La Salle Garter Co., Anderson, S. C.

WANTED—Experienced paint and specialty salesman to represent largest manufacturer of exterior coating in country, selling on factory trade and consumers of all kinds of paints. Salary or commission. Reply with complete references, The Consolidated Oil Company, Cleveland, Ohio.

WANTED—A New York importer of laces and embroideries, having established trade in Georgia, wants fireclass salesman to cover part of territory; must be well dressed and well known in towns. State age, references and experience in first letter. Address Bayliss, 215 Fourth avenue, New York City.

SALESMAN for Georgia to sell merchants the greatest specialty of the day. Experienced specialty salesman or merchant preferred; $100 a week to the right man. Commission contract. Exclusive territory. State age and experience. The Champion Register Co., Society for Savings, Cleveland, O.

SALESMAN WANTED—No experience required. Hundreds of positions open paying $1,009 to $5,000 per year. Position assured when you can earn good wages while you learn. Write nearest office. Dept. 302 National Salesmen's Training association, Chicago, New York, Kansas City, San Francisco.

WANTED—Two salesmen for traveling salesman to sell sewing machines, wholesale, exceptionally good contract to right party, on commission basis. Address H. Streed, Jackson, Miss., territory manager for Standard Sewing Machine Co., covering Arkansas, Louisiana, Mississippi and Tennessee.

WANTED—AGENTS

AGENTS—Agents' Magazine and make more money. Two months 10c. Agents' Magazine, Canton, Ohio.

AGENTS—Dollar every hour sure; both sexes; write for proposition. Eureka Co., Montezuma, Indiana.

WANTED—Colored agents to sell line of toilet articles and jewelry; liberal commission. Address or call 172 Old Wheat street

WANTED—Agent to salesman in each county; must pay; hustler samples free. Lawrence Morris, 38 Wall street, Atlanta, Ga.

AGENTS—Why not earn $5 to $25 daily? Others do it. Why not you? Write us today. Write us. Parr & Bramblett, Box 621, Athens, Ga.

AGENTS—Wonderful 'invention just out; universal; every home needs it; big profit. Address Pokketclip, Box F-161, East Orange, N. J.

EARN $50 weekly selling collection cabinets to men; 200 other fast sellers; catalogue free. Ertee Co., Dept. 3, 1133 Broadway, New York City.

I MADE $15,000 in five years with a small mail order business; began with $5. Send for free booklet. Tells how. Heacock, 5192 Lockport, N. Y.

$90 MONTHLY to a man or woman in each locality. Work; or all or spare time. Steady or full or part time. Dorothy Miller, 732 Sherman St., Chicago.

EXCELLENT proposition to lady agents; our Sacrifice Quilties sell rapidly. Agents wanted for missions. Write, Gregor Mfg. Co., Dept. C., Kansas City, Mo.

GOLD and silver sign letters for store and office windows. Any one can put on. Write today. Sample and catalog free. Sprague Enterprise Co., Box 184, Spartanburg, S. C.

AGENTS and demonstrators wanted, to sell Dr. Hess Poultry Pan-a-ce-a. Owners can't resist buying. Tremendous seller. Standard Products Co., 1713 Kenilworth avenue, Chicago, Ill.

WANTED—Live agents to sell the quickest selling patented electrical specialty on the market; big money to hustlers. Address Fulton-Bell Co., 47 Vector street, New York City.

AGENTS make $00 per cent profit selling "Novelty Sign Cards;" merchants buy 10 to 100 on sight; 500 varieties; catalog free. Sullivan Co., 1234 Van Buren street, Chicago, Ill.

AGENTS wanted to sell the original Native Herbs. $1 box for 50c. Orders for 6oc. For constipation, rheumatism. For sample and terms address C. E. Melrose, Columbus, Ohio.

AGENTS—Something entirely new; September Morn, Indian and Evening postcards and other novelties. Special offer to advertise, 10 samples, 10c. Factory Sales Co., 25 W. 42d street, New York.

AGENTS WANTED—Solicitors for professional students. A modern school with the highest methods, established 20 years. No capital required. Address Secretary, 2100 Prairie avenue, Chicago, Ill.

WANTED—Hustling agents make big money with my splendid seller; no house-to-house canvassing; only demonstrating to men and female parlors. S. D. Allday, Box 93, Covington, Ga.

WE PAY largest commission of any manufacturer on our new "Brush Vacuum Sweeper," without water; sells at sight; one agent's sales $629 in six days; another $52 in two hours. Monroe Mfg. Co., X-33, La Crosse, Wis.

CUT OUT hard work, fakes or articles that sell only once. Sell Chewing Gum to dealers. Clean, profitable business built up quickly with our new brands, all flavors, novel packages. Write today. Helmet Co., Cincinnati.

AGENTS—70c profit on every sale. Biggest seller of the season. Every woman instantly attracted. You will make big money. We start you at our expense. Milton Manufacturing Co., 1501 Wayne bldg., Cincinnati.

WANTED—AGENTS

AGENTS—Double your income selling guaranteed knit-goods for largest manufacturing in America. Write for free outfit and particulars of greatest money-making proposition ever offered. Madison Mills, 486 Broadway, New York.

FORCED to sell my home, 31 Boulevard Terrace, seven-room cottage, large, level lot, just off North Boulevard, in fine neighborhood, worth $3,750, will take $3,250, on terms. Come look this over. G. D. Hunt, 1103 Temple Court.

AGENTS—Three-in-one magnetic needle threader, shears. Magnet, needle, threader and scissors all in one. Low price makes quick sales. Big profits. Write quick for territory and terms. Magnetic Shear Co., 4801 Hopper street, Dayton, Ohio.

SALES AGENTS—Sterling Vacuum Cleaner, sweeper type. Tested and approved. No other like it. Appearance attracts. Quality clinches the sale. Get our proposition. Opportunity for right man. Sterling Vacuum Cleaner Co., Worcester, Mass.

SLIDING casters; necessity to every home, child can attach; saves floors, carpets, furniture. Hotels, restaurants buy gross box. Cost 2½c, sell 15c; agents making $25 to $100 every week. Samples free. C. Convey Co., 162 No. Dearborn street, Chicago.

FREE SAMPLES—Prosperity for all men, women, the bold, the timid. No capital necessary. Any boy or girl make $2 day up. Any man or woman make $5 day up. Success guaranteed or money refunded. R. B. Stocking, 96 Church street, New York.

WE START YOU IN BUSINESS, furnishing everything; men and women, $30 to $200 weekly operating our "New System Specialty Candy Factories" home, or small store canvassing. Opportunity lifetime; booklet free. Ragsdale Co., Box G, East Orange, N. J.

AGENTS MAKE BIG MONEY.
YOU can make $5 to $25 a day selling Raincoats. An opportunity of a lifetime to enter a paying business without capital. Samples free. Write today. Royal Raincoat Co., 178 Jackson Blvd., Chicago.

PORTRAIT agents should sell our convex oval portraits and frames. Write for catalog and prices. Convex oval portraits 45c, frames 40c, $1. Special facilities for fall shipments. Independent Frame & Picture Company, 829-33 South State street, Chicago.

AGENTS—$24 a week. New patented, automatic cleaner curry comb. Takes just half as long to clean a horse. Address H. Streed, Jackson, Miss., territory manager for Standard Sewing Machine Co., covering Arkansas, Louisiana, Mississippi and Tennessee.

CIGAR SALESMEN WANTED

To carry our line of cigars on the road; make $100 per month and expenses; experience not necessary. Continental Cigar Co., Wichita, Kan., Dept. 9.

SUCCESSFUL salesmen, working small towns, can increase earnings by placing our new punch board assortments jewelry, cutlery, chocolate, gum and 50 other staple goods. Can use only men now employed. State territory. We want men capable of earning $50 per week and we will show them how. Dun and Bradstreet ratings. Devon Mfg. Co., Chicago.

FOR BALANCE of the year we want first-class salesmen to cover territory of southern Georgia, immediate work. Established business. Exclusive copyrighted lead-painted box domestic and imported calendars. Complete line of novelties, cloth and leather goods. Salary and expenses. Commissioned must literal. Apply Sales Manager, Kemper-Thomas Co., Cincinnati.

WANTED—To get in touch with 2 or 3 high-class stock salesmen; if you cannot produce results do not reply. C., Box 84, care of Atlanta Journal.

IF YOU can sell the very best lighting system on the market, gasoline, etc., which are safer, safer and far less expensive than electric, gas or acetylene, and if you can furnish satisfactory references and assurance, we will teach you the business and furnish a supply of goods on a money-back plan. This is not an ordinary agency proposition, but an opportunity for a reliable and energetic man to establish a permanent, pleasant and very profitable business. Pitner Co., S and 10 E. Kinzie St., Chicago.

WANTED—City salesman. Must be a hustler and furnish satisfactory references. State age and experience. Address H. C. S., Box 132, care Journal.

I WANT MEN to sell lots in ALTOLOMA
The Stone Mountain car line is now completed within 200 feet of Altoloma. We will have a street car service within a few weeks, when lots will begin to raise in value like mushrooms. Liberal commissions and salary to good men who can devote part or all their time. Address
W. P. COLE,
1408 CANDLER BUILDING.

WANTED SITUATIONS—MALE

SPECIAL RATES for Situation Wanted ads, 3 lines for 10 cents; 3 times, 15 cents, cash with orders always. These rates are for ads signed care The Journal. Other two-line Situation Wanted ads are free.

LINOTYPE operator, Address or wire P. O. Box 1574, Atlanta, Ga.

PATTERNMAKER wants position at once. Telephone Main 2093-J. F

BY educated, experienced business man. F. C. C., 219 Empire building.

EXPERT manicurist will call at your home by appointment. Main 2286. Th

YOUNG MAN stenographer desires position. Call M. 3874 after 6 p. m. Su

WANTED—Position in office, experienced, good references. Call Main 4763. Su

WANTED—A position as a collector, knows the city well. 101 S. Forsyth street. F

EXPERIENCED bookkeeper, paper editor wants work. Candler, 565 Candler Annex. Su

WANTED—Position by A No. 1 collector and solicitor. Address Fuller, 248 Fulton. Su

WANTED—White chauffeur will work for $7.50 per week. Address Chauffeur, Box 1, Box 4, Hebron, Ga.

PRINTER—Sober, reliable, competent, wants position. E. R. S., 33 Gresham street. F

A-1 GROCERYMAN desires position at once. Address L. Ingram, 1234 Van Buren street. Su

SALESMAN—Three years' experience, best reference. Apply D. E. S., 96 Park avenue. F

MARRIED MAN, furniture or grocery reference. Address Married Man, Box 1, Box 4, Hebron, Ga.

EXPERT flower and vegetable gardener wants small jobs. G. B. Thrasher, College Park. F

PROOF READER, highly educated, wants work. References. M. A. C., 565 Candler Annex. Su

WANTED—Position as manager of plantation, best reference. R. W. Lankford, Canon, Ga.

WANTED—Position as chauffeur, truck or passenger. Call Atlanta phone 5775 M. Reference. F

YOUNG MAN desires position in office as collector; references. H. H. Bolton, 119 S. Pryor street. F

YOUNG man wants position. Married. Any honest work. L. C. England, Box 121 Grantville, Georgia. Su

WANTED—Position by an experienced bookkeeper. Address P. O. D., Box 128, care of Journal. F

EXPERIENCED retail cigar salesman; honest and refined. References given. Bell Phone M. 2709. S

EXPERIENCED salesman or canvasser wants position. Reference. D., 219 N. Jackson. Ivy 5085-J. Su

WORKING foreman, trucker, or anything anywhere. Address Blake Johnson, Route 1, Decatur, Ga. F

DRUGGIST thoroughly competent, all-round man, good appearance, references. 114 Gaynet street. F

PUNCH BOARD SALESMEN

BIG commissions, unlimited possibilities by giving part or entire time selling Novelty Punch Board Deals. Hoodwin Co., 1005 Madison street, Chicago.

Now, as continuously for the past 30 years, The Journal's circulation is stated in exact figures, which are open to examination by any advertiser.

Net Circulation of The Atlanta Journal
January 1 to July 1, 1913

Daily 56,028
Sunday . . . 66,968

In arriving at these average figures each edition of The Journal is taken separately. The Sunday circulation, for instance, is NOT included with the daily circulation.

GEORGIA, Fulton County:
I, John S. Simmons, manager of circulation of Atlanta Journal, certify that the foregoing statement of the circulation of The Atlanta Journal from January 1, 1913, to July 1, 1913, is true.
JOHN S. SIMMONS.
Sworn and subscribed to before me this 5th day of July, 1913.
B. F. BENNETT, JR.
Notary Public, Fulton County, Ga.

THE JOURNAL COVERS DIXIE LIKE THE DEW

SUBSCRIPTION RATES.

BY MAIL.

To any address in the United States and Island Possessions and Mexico:
Daily and Sunday . . . . One-Year, $7.00
Daily without Sunday . . . . One Year, $5.00
Sunday only . . . . One Year, $2.00
Semi-Weekly . . . . One Year, $0.75

BY CARRIER.

Daily and Sunday . . . . Per Week, 12c
Daily and Sunday . . . . Per Month, 50c
Daily without Sunday . . . . Per Week, 10c
Daily without Sunday . . . . Per Month, 45c
SINGLE COPIES
Daily 1c
Sunday 5c

WANTED SITUATIONS—MALE

SPECIAL RATES for Situation Wanted ads, 3 lines one time, 10 cents; 3 times 15 cents, cash with order always. These rates are for ads signed care The Journal. Other two-line Situation Wanted ads are free.

JOB PRINTER—All-round. Union. Atlanta only. References. Address Printer, 467 Venable street. F

WANTED—Position as a collector or billing clerk. References furnished. Call M. 3404-J. M. R. Almand. F

PROOFREADER, collegiate education, sober, reliable, wants work; references. Candler, 453 Auburn avenue. Su

Here's Where Trades Which Please Buyer and Seller Start

WANTED SITUATIONS—MALE

SPECIAL RATES for Situation Wanted ads, 2 lines one time, 10 cents; 3 times 15 cents, cash with order always. These rates are for ads which are signed care The Journal. Other two-line Situation Wanted ads are free.

STENOGRAPHER, experienced in wholesale grain trade and collections, employed but desires change. No objection to out-of-town position. Best references. Call M. 0618-J, or write "Stenographer," 272 S. Pryor, city.

SECOND BOOKKEEPER, 22, just finished course at leading business college; good education; willing worker, wants position with railroad or any place where there is good future; salary to begin no object. Address V. J. Meigs, 119 So. Pryor.

WANTED—Position by colored blacksmith and horseshoer. Am a speedy, first-class workman; good references if required. Have had experience with grade blacksmithing and well used to city work. Address G. J. L., Box 56, The Journal.

JUNIOR drug clerk wants position in town of 2,000 to 10,000 inhabitants, two years' experience. Can keep books, use typewriter, and attend to any business connected with store. Can invest in good paying business. Best references. Address W. Jones, Box 69, care Journal.

EXPERT bookkeeper and cashier with considerable banking and general office experience is open for a position as cashier or head bookkeeper with some concern of future to a young man of ability. Best of references. Bond. No objection to leaving city. Address Cashier, Box 118, care Journal.

POSITION WANTED—Young man with three years' office experience desires a position with responsible firm that will be permanent. Can handle bookkeeper, dictaphone and graph; will clerk or anything that is honest. For references, present employer. Address J. O. S., 42 Bowen's mill street, Atlanta, Ga.

EXPERIENCED stenobookkeeper by local young man age twenty-two, wants permanent position with good firm. Can operate typewriter, take dictation on machine, use touch system. Would be willing to start small salary to prove the best of commercial reference. Employed at present. O. P. Smith, Hapeville, Ga.

ATTENTION, DIXIE manufacturers. Situation wanted by reliable, competent young man, 27, wide by years' experience in some of the largest manufacturing concern. Familiar with practical workings of all productive departments. Capable of installing cost system; also personal inventory. Excellent references. Address B. J., Box 556, Birmingham, Ala.

AN A-1 credit and collection man and also fine auditor, open for position. Best of references. Address F. Seventh, Box 30, care Journal.

WANTED SITUATIONS—FEMALE

SPECIAL RATES for Situation Wanted ads, 2 lines one time, 10 cents; 3 times 15 cents, cash with order always. These rates are for ads which are signed care The Journal. Other two-line Situation Wanted ads are free.

WANTED—Position as stenographer, references if required. 22 Bedford place.

WANTED—Position by colored girl to do nurse work or to do cooking and housework. Can be done? Call 3844 after 6:30.

AN EXPERIENCED teacher instructs pupils in their own homes. Ivy 3256.

WANTED—Sewing at home or by the day. Mrs. B., 193 Cooper street.

WANTED—Pupils to tutor for any grade. B. L., Howell, city 2363-J.

SEWING wanted in private family by colored woman. Call Ivy 4523 J. 8

COMPETENT stenobookkeeper desires position at once. Phone Ivy 2284. Th

FIRST-CLASS laundress wants work. Address A. F., 91-A Frank-r street. Tu

WANTED—Position as saleslady. Several years experience. Call Ivy 2363-J. 8

POSITION wanted by experienced housekeeper. References. Call Ivy 4760-L. 8

TEACHER wishes to coach a few pupils; terms reasonable. Bell Main 5083. 8

BY young lady stenographer, good position at once. J. S. B., 223 E. Fair St. 8

DRESSMAKER—First-class dressmaker wants sewing. Miss Dorsey, 124 Crew street. Th

EXPERIENCED teacher of voice, takes pupils in their homes. E. W., 59 S. Pryor. Su

EXPERIENCED, capable sick nurse and housekeeper. Call for Nurse, Ivy 7388-J. 8

POSITION in some office by two girls as bookkeeper and stenographer. Ivy 3258-J.

YOUNG lady stenographer without experience wishes position. L., 185 Cooper St. Th

COLLEGE coeds in all grades; experienced high school teacher. 301 Crew street. S

WANTED—Private pupils in shorthand and typewriting. Reasonable. Ivy 3258-J. 8

EXPERT lady would like position as secretary for invalid. Mrs. May, Ivy 7719-J. Su

YOUNG American woman, housekeeper or position of trust. Miss B., 19 W. Baker.

BRIGHT young lady wants stenographic position at once. Call Atlanta Phone 1843. 8

EXPERIENCED teacher music, instructs pupils in their own homes. X. Z., 59 S. Pryor. Su

WANTED—Office work by young lady of experience. Addr ss, Experienced, Box 79, care Journal.

POSITION as teacher, 4 years' experience, good testimonials. Address Milner, Ga., Box 76. F

WANTED—Position as good cook; can give references. Janie Handford, 108 Larkin street.

YOUNG lady of experience desires position in office; best references. Miss Hall, Ivy 7719-J. Th

POSITION as office manager or bookkeeper and stenographer by capable business woman. Ivy 4092.

WANTED—Position as maid or cook; room on lot. Call at once. Upstairs, 113 Markham street.

EXPERIENCED lady stenographer desires position at once. Address Miss Mabel, 15 Walnut street.

WANTED—Sewing by the day by an experienced seamstress. Price $1. Phone Ivy 3707-J Mrs H.

POSITION by competent young lady stenographer, three years' experience. J. H. S., 178 Simpson St.

REFINED young lady, graduate Temple university, Philadelphia, assistant bookkeeper, 58 hours, $6. Address Assistant, Box 1, care Journal.

POSITION as buyer for large corporation by experienced woman. Ivy 4092, 705 Third National Bank bldg. 8

WANTED—Students to coach by university graduate; experience in teaching. Address Teacher, Box 185, care Journal.

A GOOD dressmaker to sew by week or month; satisfaction guaranteed. Address Dressmaker, Box 109, care Journal.

WANTED—Situation by an experienced white woman in private family as cook; can give references. Miss E., Box 8, care Journal.

BUYER, experienced, capable lady, with ability to manage, desires position in department store handling house or hard-s G., Box 124, care Journal.

WANTED—By a first grade primary teacher a position as an assistant teacher in an unsectarian school, or one of the first four grades of a graded school. Address Primary, 1070 Greene and Gaston, Journal training. Address.

FOR RENT—TYPEWRITERS

ALL MAKES sold, rented or exchanged. Fred S. Stewart, Co., 25 Whitehall street.

GET a 100-piece dinner set free—Sterchi Bros. & Barnes, 9-11 E. Mitchell street.

FOR the highest test auto gas and the lowest prices, see Glore, 93 Marietta street.

FOR REAL estate bargains read our ad in today's Journal. J. P. Sturgeon & Co.

VELVET ICE CREAM—That famous smooth kind. Special price. Phone Ivy 6849.

CAMP CLEANS CARBON

BARGAINS in used automobiles. Columbia Automobile Exchange, 2-7 Edgewood avenue.

BUSINESS OPPORTUNITIES

WM. M. COX, the old reliable carpet cleaner, 145 Auburn Ave. Ivy 3135-J. Atlanta 1818.

PHONE 23 for a minute messenger. 60 seconds from everywhere. Miller's Minute Messengers.

SECOND-HAND motorcycles for sale; all makes and models. Southern Motorcycle Co., 116 Edgewood avenue.

ADVERTISE—20 words in 100 booklites, $1; 100 weeklies $2; 20 big Sunday papers, $5. Journal Ad Service, Inc.

PHENOLINE—The great insecticide and disinfectant. Phenoline Co., 106 Edgewood avenue. M. 2317. Atlanta 3038-A.

WANT D—Barber shop pressing club; new place, doing good business. Call for particulars, 127 S. Pryor St.

GROCERY and meat mark-t; good location, doing splendid business; reasons for selling. P. O. Box 115, car- Journal.

PARTNER with $5,000 to put on the market a new and valuable article; will handle exclusive and big money. Partner, Box 28, care Journal.

FOR SALE—Cheap for cash, one of the most popular 5c theaters in Birmingham; best hotels in southwest Georgia. Hotel Thompson, Blakely, Ga.

FOR SALE—Eighteen-room boarding house in business district of city; rooms full; bargain if taken at once. Address B., Box 50, care Journal.

FOR SALE—A well-established millinery business in one of the finest towns between Atlanta and Chattanooga. Ernest L. Rhodes Co., Atlanta, Ga.

OUR STOCK

OF 300 tables for sale at reduced prices. Let us show you and tell you why. Phone 672 M. 28 Inman building.

HAVE CASH

TO pay for small stock of general grocery business; prefer one with rooms attached. "Groceries," Box 96, Jonesboro, Ga.

TITLES EXAMINED by expert abstractor and experienced lawyer at reasonable rates. Lee Roberts & Co., 513-514 Peters bldg. Bell phone Main 5245; res.) West 772-L.

FOR SALE—Only cafe and bakery in north Georgia town; doing $4,000 monthly; $1,500 paid monthly for public work. Apply Bell, Box 69, care Journal.

BIG BARGA. in a well located poolroom if sold at once. Will sell for $1,000 cash; profitable man to manage same. Address Bargain, Box 1, Journal.

MOVED to 190½ Peachtree street, opposite Candler bldg. TOM WEAVER. Tailor, Established 1900. Tailoring, refitting, altering, dry cleaning and pressing.

FOR SALE, trade or lease, newspaper and job outfit, located at Perry, Fla.; hand press, Pearl jobber, paper cutter, plenty type. John Harris, St. George, Ga.

BUSINESSES

FOR SALE BY YOUNG & GOODROE.

SODA $600 cash, balance monthly (price $1,200) buys old established and beautifully equipped SODA WATER, CIGAR AND TOBACCO and MILK DEPOT business on prominent corner in thickly populated high-class residence section, average daily sales about $25; only 1,000 feet per month; rent $8 and 8 room house in connection; a good opportunity in this line.

ACCEPTABLE PARTY with $2,000 cash can secure working interest in a well-established and profitable business of $25,000 annual SALES and SUPPLY business; doing $50,000 per year and FIVE salesmen; a fine, unlimited territory and no competition.

$3,500 BUYS OLD ESTABLISHED and well equipped SODA WATER, CIGAR and LUNCH business in heart of the city; good location; daily sales about $40. This will be greatly increased; business run entirely by hired help; owner cannot be with the business only reason for selling; big opportunity in this line; call for particulars.

WANTED ENERGETIC man with at least $1,000 cash to take three-fourths interest in a well-established, high-class business here in the city, that is making money all the time; will be glad to invest with active partner, who is capable of handling the office and the road. $3,000 to $5,000. Big opportunity for the right man. Call for particulars.

DRUGS WE OFFER beautifully equipped and first class DRUG, SODA WATER and CIGAR business in a good south Georgia town; doing $30,000 gross; owner cannot give attention; sacrifice price $3,500; some terms. We also have a good DRUG business in a fine town of about 2,500 population within 50 miles of Atlanta that can be had at a bargain; best reasons for offer. Investigate these.

$500 CASH BALANCE easy (price $1,200) buys well established and well equipped SODA WATER, CIGAR and LUNCH business in heart of the city; good location; daily sales about $40. This will be greatly increased; business run entirely by hired help; owner cannot be with the business only reason for selling; big opportunity in this line; call for particulars.

WANTED ENERGETIC man with at least $1,000 cash to take three-fourths interest in a well-established, high-class business here in the city, that is making money all the time; will be glad to invest with active partner, who is capable of handling the office and the road. $3,000 to $5,000. Big opportunity for the right man. Call for particulars.

WANTED—Sewing by the day by an experienced seamstress. Price $1. Phone Ivy 3707-J Mrs H.

POSITION by competent young lady stenographer, three years' experience. J. H. S., 178 Simpson St.

REFINED young lady, graduate Temple university, Philadelphia, assistant bookkeeper, 58 hours, $6. Address Assistant, Box 1, care Journal.

POSITION as buyer for large corporation by experienced woman. Ivy 4092, 705 Third National Bank bldg.

WANTED—Students to coach by university graduate; experience in teaching. Address Teacher, Box 185, care Journal.

A GOOD dressmaker to sew by week or month; satisfaction guaranteed. Address Dressmaker, Box 109, care Journal.

WANTED—Situation by an experienced white woman in private family as cook; can give references. Miss E., Box 8, care Journal.

BUYER, experienced, capable lady, with ability to manage, desires position in department store handling house or hard-s G., Box 124, care Journal.

WANTED—By a first grade primary teacher a position as an assistant teacher in an unsectarian school, or one of the first four grades of a graded school. Address Primary, 1070 Greene and Gaston, Journal training. Address.

FOR RENT—TYPEWRITERS

ALL MAKES sold, rented or exchanged. Fred S. Stewart, Co., 25 Whitehall street.

GET a 100-piece dinner set free—Sterchi Bros. & Barnes, 9-11 E. Mitchell street.

FOR the highest test auto gas and the lowest prices, see Glore, 93 Marietta street.

FOR REAL estate bargains read our ad in today's Journal. J. P. Sturgeon & Co.

VELVET ICE CREAM—That famous smooth kind. Special price. Phone Ivy 6849.

CAMP CLEANS CARBON

BARGAINS in used automobiles. Columbia Automobile Exchange, 2-7 Edgewood avenue.

FOR BUSINESS OPPORTUNITY BARGAINS, read ad in today's Journal. Ware & Harper.

CASH furniture, cheapest place in Atlanta. S. M. Snider, 145 So. Pryor street. Phone M. 1421.

PHONE 23 for a minute messenger. 60 seconds from everywhere. Miller's Minute Messengers.

SECOND-HAND motorcycles for sale; all makes and models. Southern Motorcycle Co., 116 Edgewood avenue.

PHENOLINE—The great insecticide and disinfectant. Phenoline Co., 106 Edgewood avenue. M. 2317. Atlanta 3038-A.

TYPEWRITERS RENTED

4 MONTHS FOR $5 AND UP.
Result Typewriting Co., Inc. 213
AMERICAN WRITING MACHINE CO.
48 No. Pryor St.—Phone M. 3226.

BUSINESS OPPORTUNITIES

FOR SALE—Good furniture business, located in Georgia town, doing $25,000 annually. Best territories. Other business cause change. Address, Dawn 424, Dawson, Ga.

YOU'LL 25-word advertisement placed in 28 country magazines for only $1.25; one inch display $3. Write for list. F. L. Miller, 1003 Atlantic block, Syracuse, N. Y.

WANTED—To sell or rent good residence and brick store, centrally located, good town for mercantile business and suited for her good schools. Address T. J. Upchurch, Locust Grove, Ga.

A SALESMAN with an exceptional money making established specialty line desires a partner with $2,000 or more to handle inside end. Address Extraordinary Opportunity, Box 55, care Journal.

FOR RENT—Well-equipped, modern, complete outfit, cafe, doing fine business; on main R. R. Baled trade. Apply by mail or in person to M. Anderson, Sixth Floor of Hillyer Trust building.

USE your spare time to build up a mail order business of your own. We help you start or a share in profits. 27 opportunities. Particulars free. Mutual Opportunities Exchange, Buffalo, N. Y.

FOR SALE—Good paying garage business, one of the largest and the most centrally located garages in city. Address Garage, care Journal. A bargain; owner leaving city. Address Garage, Box 125, Journal.

ROOMING HOUSE FOR SALE—Only $400, just off West Peachtree, nine rooms, nicely furnished, always full; good reason for selling and see, You can't help being pleased. Address J. Box 35, care Journal.

GOOD $250 cash or terms buys substantial Georgia grocery and meat market; will trade; buyer takes possession or not. Bank trusties. Write fully for particulars. Address, Geo. W. Deen, Box 605, Waycross, Ga.

FOR SALE—My hotel furni ure and fixtures at Jackson, Ga., doing good business. Reason for selling, other business. Address Hotel, Box 1421, Atlanta, Ga.

PHONE 23 for a minute messenger. 60 seconds from everywhere. Miller's Minute Messengers. Ivy 4092.

WANTED—Partner to act as secretary and treasurer in a large wholesale ice cream manufacturing business; $200; Factory all equipped, ready to start. Very superior quality to sell. Excellent outlook. No triflers wanted. Investigate, Address P. O. Box 84, city.

FOR SALE—One-fourth interest in weekly paper in one of best towns in south Georgia; business paying well and can be made to pay more; good equipment; splendid opportunity; opportunity for live printer; have other business; will sell cheap. This paper can be bought. J. M., Box 86, care Journal.

NOTICE

ON ACCOUNT of having been out rented, we will sell our entire soda water, soda fountain, consisting of three chairs, wall mirror and counter, also complete. Same can be seen at the Jacob Ancillon Co., 31 Decatur street. Will sell cheap for cash or on reasonable terms.

A BUSINESS OPPORTUNITY

A STORE in a good locality on main street with a good business; owner has other business making outfit, and a well established business in that line; he will trade for a retail business to go into wholesale business only; will treat the entire plant to responsible party at reasonable price. Wilensky, Savannah, Ga.

SECRETARY WANTED

POSITION of secretary of a Georgia corporation is open to reliable, sober and industrious party who can furnish $5,000 to $7,000. Investment will draw 8 per cent interest and additional profits. Liberal salary will be paid. Give full particulars and personal interview. Address P. O. Box 91, Atlanta.

WANTED—Party with $1,500 to act as secretary and treasurer of an established concern, already doing good business. Half interest in stock, but it will be secured by real estate worth $3,000. Will pay $100 per month to start, besides earnings on stock which should amount to 20 per cent. Best references required and given. Secretary, Box 25, care Journal.

ON TERMS OF

$2,000 CASH, balance to be paid out of the profits, an offer half interest in one of the best JOBBING BUSINESSES in the city of Atlanta; business requires no selling and buying; purchaser must be able to take care of the profits; if you believe this will stand rigid investigation; quick deal necessary. KING & GODFROE, Business Brokers, 418 Peters bldg.

STRICTLY FIRST-CLASS UP-TO-DATE Pool and Billard outfit.

Lease expires this month. Will sell at big sacrifice. Make me an offer. See J. C. DeFoor, 11 1-2 N. Forsyth Street.

FOR SALE—PROFITABLE DRUG BUSINESS IN ALABAMA, LOCATED IN TOWN OF 1,000 POPULATION; IN GOOD FARMING DISTRICT. GOOD HIGH SCHOOL WITH COUNTY HIGH SCHOOL AND ONLY PRESCRIPTION BUSINESS IN TOWN. GOOD REASON FOR SELLING. $3,000 CASH. BALANCE ON EASY TERMS. "SALOL," BOX 100, CARE JOURNAL.

WELL-ESTABLISHED printing and publishing business, with national clientele, desires to enlarge and can make services of bright young man from 25 to 27 years of age. Investment of $5,000 to $10,000 necessary. Salary will be secured. He must be ambitious and resourceful, and possess character, morality, good education necessary, and experience would be desirable. Address Printer, care Journal.

MILLING

WE OFFER at a great sacrifice, fine FLANING MILL, GRIST MILL and CUTOFF SAW; 150 horsepower, 3-B. P. engine, No. 2 Vance Planer and Edger; 5-foot mill rock, two 10-inch gins, double revolving screen, suction feed; all located in good southeast Georgia town. Necessary buildings and land for $6,000 cash, all for only $4,500.

ALBANY, GA.

IN THIS good town established and well equipped SODA, CIGAR and STATIONERY business; sales $500 to $1,200 month; cheap rent; owner has other business requiring his entire time and will sell fixtures for only $650; terms, half cash, balance monthly; stock at invoice if desired; big opportunity for some one; get particulars.

YOUNG & GOODROE

BUSINESS BROKERS,
413-14 Peters building.
PHONES: MAIN 2155; ATLANTA 2788.

BUSINESS OPPORTUNITIES

MUST SELL

IMMEDIATELY old established and well-equipped POOL PARLOR, in one of the best locations in Georgia; clean cut and up to date; of five years' lease at same rate). Owner has a good class of trade and making $40 to $50 per week, but leaving city at once and will sell at sacrifice for quick sale. Easy terms to good party. If you have dollars and want a good paying business, see us Monday. YOUNG & GOODROE, business Brokers, 413 Peters bldg.

WE WANT FOR CLIENTS who have the ready cash to invest together with services, the following businesses; $2,000 interest for high class party in GENERAL MERCANTILE business, located in North Georgia. Attractive and paying DRUG BUSINESS in town of 5,000 to 6,000 population within 100 miles of Atlanta. Also a private picture theatre at a reasonable price—see work the money and a good opportunity. IF YOU own either of the above and desire to sell, we think we can make a quick sale. See Ford Dickens, 413 Peters bldg. & Goodroe, Business Brokers, 413 Peters Bldg.

NEW YORK FIRM

OPENING BRANCH PLANT IN GEORGIA WANTS INSPECTORS; MUST BE ABLE TO INVESTIGATE ONE EXPERIENCED IN AUTOMOBILE LINE; TO TAKE ENTIRE CHARGE OF PLANT AND BUSINESS IN STATE. WE HAVE CONTROLLED ARTICLE THAT PROVES ITSELF; GUARANTEED BY OUR PROTECTION IS EXCELLENT PERMANENT POSITION FOR RIGHT MAN. WE WILL FURNISH ALL MONEY NECESSARY OF $2,500 NECESSARY PART OF THIS AMOUNT MUST BE PAID IN BY PROSPECTIVE MAN TO BE TAKEN UP IN SUPERVISION AND FULL INFORMATION. WRITE FULLY. 701 TEMPLE NEW YORK CITY.

WARE & HARPER

BUSINESS BROKERS.
ROOMS 34 & 35 ATLANTA NATIONAL BANK BUILDING
Phones: Bell Main 1705, Atlanta 1809.

$5,000 ONE of the very best located, most beautifully equipped and most liberally patronized CAFES in the city of Atlanta, doing even at this season of the year, business of $4,000 per month; this will be greatly increased in the next month on account of the season, besides the natural growing increase; at a net sacrifice for quick sale; is a real money-maker, and a big opportunity. Many other business which require his entire time.

$1,000 FINE lot of store and MARKET on one of the best streets in the city; fixtures, together with a lease for three years at $30 per month in the city; high class patronage—a big line of goods; big profit; ill health cause of offer.

$5,000 BEAUTIFULLY and almost newly-equipped, splendidly located on a prominent corner in business street in one or three blocks from heart of city; first-class DRUG, SODA and CIGAR and TOBACCO business; doing a monthly business of about $1,200 to $1,500 per month; two-thirds of which is soda water; very valuable long lease; will sell at reasonable terms on a part of the purchase price and investigation.

$500 BEAUTIFULLY furnished and strictly high class 17-room BOARDING HOUSE; situated in business district; receipts amounts to about $400 to $500 per month; this is one of the most reputable and best located places in the city.

$1,200 HIGHLY reputable, profitable and beautifully equipped strictly high-class HAIR and FACIAL PARLOR; one of the very best locations in Atlanta; it is a great opportunity for some smart business woman.

WILL SELL ONE-THIRD interest in three big towns of Georgia, for $7,000; owner will guarantee 25% per cent to purchaser, but expect him to take charge of and manage one of said shows, which has cleared in five months $2,500 net profit. Owner will give as reference three good Georgia banks.

$9,500 BEAUTIFULLY equipped and strictly modern SODA WATER, CIGAR and LUNCH business; one of the finest locations on Whitehall street; this is a great big money-maker; owner has other business which requires his entire time, cause of offer.

$12,500 ONE of the most beautifully strictly high-class EUROPEAN HOTELS in Atlanta; steam heated; gas and electricity; electric elevator; owner has other business which requires his entire time.

$800 WELL equipped, splendidly located strictly high-class ROOMING HOUSE; doing cheap rent, good lease; clearing about $40 to $50 per week.

$450.00 WELL furnished and well located 10-room BOARDING HOUSE; on corner block from heart of city; owner forced to leave Atlanta at once; will sell on or before Aug. 1st; will sell for less than one-half of the actual price originally listed with us at; see us today.

$4,000 OLD established (35 years) highly reputable, growing and profitable MONUMENTAL, MARBLE and GRANITE business, with $1,000 worth of unfinished work and $2,000 worth of contracts and orders for about $3,000 more on hand; might consider selling one-half interest to first-class partner.

$3,000 CASH and INSTALLMENT FURNITURE BUSINESS on one of the best business streets in heart of city making money; this price is only actual cost for the stock and fixtures; on account of accounts; owner has other business which requires mine time; a big opportunity for the right man.

$600 SPLENDIDLY located on a prominent corner fine business street; nice clean stock of GROCERIES and CANDIES; complete equipment for market, including an ice-box and refrigerator; must be sold at once on account of business; rent only $35 per month, including six-room dwelling attached; a big opportunity in this line for a small investment.

$800 STOCKS of cigars and tobacco with fixtures, consisting of the finest MARKETS in finest office buildings. Cash receipts $40 to $50 per day. This price is actual invoice for stock on hand. Don't have to buy fixtures. Long leased.

$15,000 PART cash and balance reasonable able to acceptable purchaser; well-established, completely equipped, highly profitable, strictly high-class MANUFACTURING business; unlimited demand, with big profit; fits in with and increases profits of other lines; real cheap at $25,000. A fortune has been made in this business; magnificent opportunity. Owner's time completely taken up with other business.

$9,000 COMPLETELY equipped with most up-to-date modern machinery, LIGHT MANUFACTURING business; absolute demand for all the factory can turn out; will produce about $150 worth of products daily at a net profit of 20 per cent. This purchase fits in with any machinery line; splendid equipment, which is worth about $14,000 to $15,000. Located on main trunk line, about 30 miles from Atlanta. Owner cannot give business his personal attention.

$8,000 WELL-ESTABLISHED, most reputable, strictly high-class LIVERY, BAGGAGE AND CAB business, having exclusive contracts with all hotels, depots and social institutions, located not over 75 miles from Atlanta, in one of the best cities of about 10,000 population. Clearing $700 to $800 per month; can be greatly increased; owner has other business which requires his entire time. Actual assets amount to considerably more than price.

$600 SODA WATER, CIGAR, TOBACCO, LUNCH AND RESTAURANT business; first-class business street; good location. clearing $200 per month; a big bargain.

$650 BEAUTIFULLY equipped and splendidly strictly high-class 1½ blocks from Peachtree street; in business district; DAILY BOARDING HOUSE; ten rooms; making money; owner retiring from business.

$900 SPLENDIDLY equipped and very strictly high-class LUNCH ROOM and CAFE; best location in city; owner has a big proposition in view, only reason for selling; a big sacrifice, which is $500 less than original price.

$2,250 ONE of the very highest class, most highly reputable, beautifully furnished ROOMING HOUSES in the best residential section of Atlanta; well located, close to the best of eating; will stand most investigation. If you have the cash, investigate this. It is a big reduction from original price. Best reason for selling.

$900 SPLENDIDLY equipped and highly profitable ELECTRIC THEATRES; fronteless seats; 175 seats with room for 40 more; located in one of the best towns in Georgia of about 4,000 people; the only theater in town; clearing $50 per week, can be greatly increased.

WATCH!—These ads changed daily—WATCH!

ABOVE FOR SALE BY WARE & HARPER.

BUSINESS OPPORTUNITIES

WARE & HARPER

BUSINESS BROKERS.
ROOMS 34 & 35 ATLANTA NATIONAL BANK BUILDING
Phones: Bell Main 1705, Atlanta 1809.

90c ON THE $1 BELL established, legitimate, growing and profitable DRY GOODS, SHOES and CLOTHING business in one of north Georgia's best cities of 4,000 population; average sales $3,250 per month. Owner will consider selling the shoe business alone, or the dry goods and clothing. Fine opportunity here.

$5,000 $2,500 CASH and balance reasonable, to an acceptable purchaser; only one-half interest in the largest exclusive MAIL ORDER business in the south; established at $100,000; purchaser may act as president, and take active management of the business. This business has been established for three years, and has now over 40,000 names on its books, and has more than 60,000 customers; more than $5,000 spent in advertising in newspapers last year; this is positively the best proposition we have ever offered in this line of business, either as an investment or active management; more than actual assets for money to be invested.

$4,000 ONE-HALF cash to an acceptable purchaser; all of this cash goes into the business to take care of the increase; the entire stock of WATCHES, JEWELRY, TOBACCO AND NOVELTY IMPORTING business; one of the best known and most established with increased capital; need partner with $2,000 cash; will pay 25 per cent of their growing trade; unlimited possibilities.

$350 WELL established, and splendidly located BLACKSMITH SHOP and repair shop; doing a good business; will accept part cash, and give reasonable terms to the right party.

$3,750 ACTUAL ASSETS $5,000, well established, liberally patronized and highly reputable DRUG STORE, SODA and SOFT DRINK and TOBACCO business in one of the middle North Georgia best cities of 4,000 population; rent only $1,750 cash, and balance 1, 2, 3 and 4 years at 8 per cent; owner moving to another state; investigation solicited. Most unusual opportunity.

$1,100 WELL established, completely equipped and highly profitable COFFEE ROASTING PLANT and Bakery; clearing Twelve Dollars per day; original cost, $2,500. Will sell for $1,100.

$200 BEAUTIFUL CONFECTIONERY business; located in a prominent Downtown drug Store; one of the highest businesses of this kind in the city; clearing $65 to $75 per month; splendid opportunity for a lady.

$4,000 FIRSTCLASS CORN AND WHEAT mill; grinds 75 barrels per day; all new and completely equipped; good farming district; there should be a gin established at this place; one-half cash, and balance reasonable.

$3,500 BEER SALOON AND POOL ROOM; well established and splendidly located; clearing $100 per month over and above all; only one cause of offer; more than $2,000 cash taken in at this stand, each month.

$2,000 BEAUTIFULLY equipped and splendidly located first-class confectionery; more than two blocks of very heart of the city; both sides, strictly high-class business; TREASURER AND FAMILY HOTEL; one of the most reputable and best known; this business is thoroughly heated, electric lighted, and every convenience; this is worth $3,500 and sold at prices usually obtained; clearing $200 per month; owner's ill health forces retirement from business.

$4,500 ONE of the most popular COMMERCIAL HOTELS in Middle Tennessee, and the only one in one of the best cities of the state of about 5,000 inhabitants; beautifully furnished; strictly modern in every respect; long lease; cheap rent; clearing over $3,000 per year; best reason for sale.

$2,500 ONE-HALF interest to an acceptable purchaser only, in a well established, growing and reputable GENERAL AGENCY for the state of Georgia of one of the best, old line INSURANCE COMPANIES. Principals only. You will take charge of your partner s strictly firstclass insurance man.

$2,000 WELL established, highly reputable and strictly high-class RESTAURANT AND SHORT ORDER AND GROCERY business and MARKET; making money; can be greatly increased; owner is sick and must sell.

$1,800 A WELL equipped BOTTLING works; one of the best towns of Georgia of 3,000 population; fifty in every direction; lots of country stores; this is an actual investment for fixtures and equipment, which are just as good as new.

$1,600 BEAUTIFULLY equipped and splendidly located (in a thickly populated residence section) SODA WATER, CIGAR AND TOBACCO, ICE CREAM PARLOR, LIGHT LUNCH and CANDY business; owner has other business which requires his entire time; a big opportunity for the right man.

$600 SPLENDIDLY located on a prominent corner fine business street; nice clean stock of GROCERIES and CANDIES; complete equipment for market, including an ice-box and refrigerator; must be sold at once on account of business; rent only $35 per month, including six-room dwelling attached; a big opportunity in this line for a small investment.

$800 STOCKS of cigars and tobacco with fixtures, consisting of the finest MARKETS in finest office buildings. Cash receipts $40 to $50 per day. This price is actual invoice for stock on hand. Don't have to buy fixtures. Long leased.

$3,000 CASH and INSTALLMENT FURNITURE BUSINESS on one of the best business streets in heart of city making money; this price is only actual cost for the stock and fixtures; on account of accounts; owner has other business which requires entire time; a big opportunity for the right man.

$600 SPLENDIDLY located on a prominent corner fine business street; nice clean stock of GROCERIES and CANDIES; complete equipment for market, including an ice-box and refrigerator; must be sold at once on account of business; rent only $35 per month, including six-room dwelling attached; a big opportunity in this line for a small investment.

$800 STOCKS of cigars and tobacco with fixtures, consisting of the finest MARKETS in finest office buildings. Cash receipts $40 to $50 per day. This price is actual invoice for stock on hand. Don't have to buy fixtures. Long leased.

$15,000 PART cash and balance reasonable able to acceptable purchaser; well-established, completely equipped, highly profitable, strictly high-class MANUFACTURING business; unlimited demand, with big profit; fits in with and increases profits of other lines; real cheap at $25,000. A fortune has been made in this business; magnificent opportunity. Owner's time completely taken up with other business.

$9,000 COMPLETELY equipped with most up-to-date modern machinery, LIGHT MANUFACTURING business; absolute demand for all the factory can turn out; will produce about $150 worth of products daily at a net profit of 20 per cent. This purchase fits in with any machinery line; splendid equipment, which is worth about $14,000 to $15,000. Located on main trunk line, about 30 miles from Atlanta. Owner cannot give business his personal attention.

$8,000 WELL-ESTABLISHED, most reputable, strictly high-class LIVERY, BAGGAGE AND CAB business, having exclusive contracts with all hotels, depots and social institutions, located not over 75 miles from Atlanta, in one of the best cities of about 10,000 population. Clearing $700 to $800 per month; can be greatly increased; owner has other business which requires his entire time. Actual assets amount to considerably more than price.

$600 SODA WATER, CIGAR, TOBACCO, LUNCH AND RESTAURANT business; first-class business street; good location. clearing $200 per month; a big bargain.

$650 BEAUTIFULLY equipped and splendidly strictly high-class 1½ blocks from Peachtree street; in business district; DAILY BOARDING HOUSE; ten rooms; making money; owner retiring from business.

$900 SPLENDIDLY equipped and very strictly high-class LUNCH ROOM and CAFE; best location in city; owner has a big proposition in view, only reason for selling; a big sacrifice, which is $500 less than original price.

$2,250 ONE of the very highest class, most highly reputable, beautifully furnished ROOMING HOUSES in the best residential section of Atlanta; well located, close to the best of eating; will stand most investigation. If you have the cash, investigate this. It is a big reduction from original price. Best reason for selling.

$900 SPLENDIDLY equipped and highly profitable ELECTRIC THEATRES; fronteless seats; 175 seats with room for 40 more; located in one of the best towns in Georgia of about 4,000 people; the only theater in town; clearing $50 per week, can be greatly increased.

WATCH!—These ads changed daily—WATCH!

ABOVE FOR SALE BY WARE & HARPER.

"SHOPS YOU OUGHT TO KNOW"

Designed to Place Before the Public the Merchandise, Craftsmanship and Special Service Offered by the Exclusive Shops and Specialty Stores Not Usually Advertised

Auctioneers

JACOB AUCTION CO., 31 Decatur street, near Kimball house, will buy and sell your furniture, household, office fixtures. M. 1434. Atlanta 2686.

Adam-Schaaf Pianos.

WANTED—A few more good dealers to handle on consignment Adam-Schaaf pianos in North Carolina, South Carolina and Georgia. W. F. Malcolm, southern representative, 622 Candler building.

Abstracts and Title Insurance.

ATLANTA TITLE GUARANTEE CO., ground floor Equitable Bldg. Bell phone Main 5420

Automobile Painting

BUGGIES and wagons repaired and painted by first-class workmen. All work guaranteed. S. F. Mills, 167 Walker street. Phone Atlanta 4832.

Artistic Upholstering.

Atlanta Upholstering Co.
296 WHITEHALL. Main 2475. All kinds of furniture repaired, upholstered, refinished.

Banks.

LOWRY NATIONAL BANK OF ATLANTA. Capital $1,000,000; surplus $1,000,000

FOURTH NATIONAL BANK. Telephone 3097. Cash capital $600,000; surplus $480,000.00

Bicycles.

NEW BICYCLES—$17 and up. Second-hand bicycles $6 and up. Tires, wheels, chains, pedals, etc., at about one-third usual prices. Bicycle Mart, 24 Edgewood ave. Atlanta 3038-A.

Bicycles.

PAUL BICYCLE CO.,
145 Edgewood Ave.

Books and Stationery.

COLE BOOK AND ART CO.
85 Whitehall. Main 432.

Bicycles.

A DISINFECTANT, DEODORANT AND DESTROYER of insects. Phenoline Co., 106 Edgewood avenue. Main 3038-A.

Plastering and Repairs.

J. C. THROWER, 29 Auburn ave. Ivy 3291-L or Main 374.

Books and Stationery.

COLE BOOK AND ART CO.
85 Whitehall. Main 432.

Roofs.

KENT ON SUNDS roofing. Best quality tar and gravel roof put on. Roof paint for sale. J. N. Little, 91 Whitehall. Main 614.

Signs.

KENT ON SIGNS office boy, Main 432.

Shoe Repairing

50 CENTS
At Gerber's Shoe Shop, 6 Lorkin St.
Opposite Piedmont Hotel. Both Phones.

Stoves and Ranges

DAN THE FIXER.
STOVES AND RANGES FOR REPAIRING. We sell second-hand gas stoves
Atlanta Phone 2235 Bell Phone Main 299.

Shoe Repairing

NO. 6 S. FORSYTH ST. SHOE CO., All shoes 25 cents; half soles, sewed, 50 cents; rubber heels 25 cents; half soles, sewed, 50 cents; rubber heels 25 cents; half soles, sewed, 50 cents; rubber heels 25 cents; half soles, sewed, 50 cents; rubber heels 25 cents; half soles, sewed, 50 cents; rubber heels 25 cents; half soles, sewed, 50 cents; rubber heels 25 cents; half soles, sewed, 50 cents; rubber heels 25 cents; half soles, sewed, 50 cents; rubber heels 25 cents; half soles, sewed, 50 cents; rubber heels 25 cents; half soles, sewed, 50 cents; rubber heels 25 cents; half soles, sewed, 50 cents; rubber heels 25 cents; half soles, sewed, 50 cents; rubber heels 25 cents; half soles, sewed, 50 cents; rubber heels 25 cents; half soles, sewed, 50 cents; rubber heels 25 cents; half soles, sewed, 50 cents; rubber heels 25 cents; half soles, sewed, 50 cents; rubber heels 25 cents; half so

Use These Want Ad Pages to Answer Your Wishes Promptly

POULTRY, PIGEONS AND LIVE STOCK

The Best Time to Begin Poult.y Raising



THERE is no better time for anyone who desires to enter the poultry business to buy breeding stock than during the months of August and September. It has been demonstrated time and time again that the best months to raise the most profitable chickens is during the fall and winter, and at this season of the year anyone who desires to stock their place with a nice lot of thoroughbred chickens should by all means buy now from some reliable breeder a few of his best breeding birds which can generally be secured at a low price. For instance, for $15 or $25 you can get four hens and one rooster of most any popular variety from some reliable breeder that will give you a splendid start by taking care of their eggs and setting them under other hens during the early fall months. Anyone for a small investment in this way can have a nice start of chickens by early spring, and the September and October hatched chicks will in most cases be laying in March or April at the latest of the following year. As most breeders have room at this season of the year to take care of their young growing stock they are willing to sell you a good pen of birds at $15 to $25, something that will more than pay for itself and winter, when they bring the big prices.

CALL IN and get Hastings' New Fall Catalog, tells how and what to plant for the fall garden.

them and what they would get out of scrubs amounts to by far more than the difference an ordinary scrub pen of birds would cost and what a pen of thoroughbreds would cost, to say nothing of the satisfaction and pleasure that a nice pen of thoroughbreds would give you. It is a pity but what every farmer and every small breeder could see these matters in this respect and keep only the best of thoroughbred fowls for their own use. They are the kind that will pay the feed bills and the cost of keeping and are the kind that you should by all means put your time and attention to.

Hundreds of breeders make the mistake of their lives by buying chickens that apparently seem cheap. They are fowls that are probably worthless and cannot give you the per cent in return that a much smaller number of thoroughbred birds would do for you. It will pay you handsomely and is the best money you can invest in starting in the poultry business to buy from some reliable breeder during August and September a good pen of not less than five birds, and have the breeder mate them for you just as he has bred them. They will not only be a pleasure to you to show these nice uniform even birds to your friends and prospective customers but will cut down and maintain the cost to keep to such an extent that you can very well afford to keep at least one yard of some good thoroughbred variety of chickens. A great many people make a mistake in buying chickens to start their foundation per sitting. Others $2.50 per sitting. G. B. Newman, Ga.

or to breed from just any old sort and kind because the birds seem so cheap, but in the long run they will come dear. It is by far better to select from some good breeder a pen of first class birds and start right as your start will show either a loss or a profit at the end of the season. But, if you start right with good birds that can show a profit you will be more than apt to be on the right side of the ledger at the winding up of the season.

If you want a general purpose fowl select some of the Orpington family, the Plymouth Rock family or the Rhode Island Red and you cannot make a mistake as these are the very best general purpose chickens, and in addition to laying a large number of eggs will give you splendid chickens for table use and to sell in case you have a customer for something firstclass. It is by far better to put two or three times the amount of money in some good thoroughbred variety of fowls to start with than to begin with a bunch of scrubs that cannot pay their actual expenses. Fancy poultry which has been perfected by the breeder and bred to the highest stage of perfection naturally can show anyone a much larger per cent of profit even if they desire only eggs alone than they can possibly secure from a bunch of scrubs. The person who can prepare himself to raise a large number of chickens this fall and winter, especially if they are of a good variety and properly fed, this party can expect to do business and secure for himself a trade that will show a large per cent of profit at the end of the year.

A great mistake that most people make is in attempting to keep too many chickens. A few chickens well cared for and properly fed will show a large per cent of profit when a large number otherwise treated will show a loss. Take care of your chickens and they will take care of you, and select some good, staple standard variety and you cannot make any mistake.

Yours very truly,

Geo. Lee Bruce.

POULTRY FEED

WHAT TO FEED IN ORDER TO SECURE EGGS

If you want eggs during the latter part of the summer and early fall you must feed your hens on a thoroughly balanced ration, in the shape of a dry mash. We claim Aunt Patsy's Poultry Feed to be the best dry mash on the market from the fact that it is composed of the highest grade of raw material that can possibly be secured. This feed has no filler or adulterated, cheap stuff, whatever, but contains every ingredient of which the egg itself is composed, and if you will every ingredient of which the egg itself is composed, and if you will only think a moment, you will agree with me that if you put into the only think a moment, you will agree with me that if you put into the hen's craw the ingredients of which the egg is made, you have a right to expect her digestive organs to convert these ingredients into the egg and to secure a greater yield of eggs from your hens than if you fed her otherwise.

Ask any successful poultryman what he thinks of Aunt Patsy, and give us a trial order.

Very truly,

AUNT PATSY POULTRY FEED CO.

Ask Your Dealer for Aunt Patsy's Poultry Feed, the Egg Producer.

INDIANAPOLIS, IND., April 29, 1913.

Aunt Patsy Poultry Feed Co., Memphis, Tenn.

Gentlemen: Until a few months ago I lived in Atlanta, Ga., and while there I fed my hens and baby chicks Aunt Patsy's Poultry Feed, and had no trouble in raising my young chickens or getting plenty of eggs from my hens. Since moving to Indianapolis I have not been able to get the Aunt Patsy feed, and have had lots of trouble with my baby chicks, and my hens have not laid well at all; so I am writing to know if you won't ship me 500 pounds of Aunt Patsy at the best price you can delivered. If so, I will appreciate it very much. I've JUST GOT TO HAVE AUNT PATSY or my hens, and I don't want to do that. So please let me know if I can expect the feed bill obliged.

Respectfully,

MRS. S. M. SMITH.

Ask Your Dealer for Aunt Patsy's Poultry Feed, the Egg Producer.

FEED

ESCO SCRATCH FEED, 100 Lbs. $2.00.

ESCO pounds 25c; no price or quality equals ours. Why pay more? Phone us your order. ESCO DAIRY MASH, 100 pounds $2.00; eight pounds 25c. It's always FRESH from us. SELL THE MITASE with Conkey's Lice Powders and Liquids. Guaranteed.

IF YOU want to buy feed cheap, phone us.

EVERETT SEED COMPANY

PHONES MAIN 446; ATLANTA 306

E. ALABAMA ST.

SEEDS

Seeds: Hastings' 100 bushels, and Appler proof, Twenty bushels and less, $1 per bushel. Write for sample and price of larger lots. Oak Lawn Farm, C. W. Gray, Norcross, Ga.

SEED, with stand, increase yield improve your farm. Write, wire or phone me if interested in soil inoculation by nitrogen, for all legumes, peanuts, beans, vetches, clover and alfalfa. H. Harris, nitrogen-fixing soil distributor for America, Sparta, Ga.

COWS

GENTLE COW, 3½ gallons, lately fresh in. 227 Capitol avenue, M. 3941.

WANTED—To buy a cow fresh in milk, giving four gallons daily. Phone West 1235-J.

FOR SALE—Good milch cow, price $35, reason for selling, going away. 539 Euclid avenue. Phone Ivy 3858.

READ Journal Want Ads.

SEED, PET STOCK AND SUPPLIES

H. G. HASTINGS & CO.,

Seeds and Poultry Supplies, Both Phones 2568.

ALL orders for the North and South Side given before 9 o'clock, and for Inman Park and West End given before 2 o'clock, will be delivered same day they are given.

HAVE you examined your chickens for lice and mites? They are almost sure to have them at this season, and a bond here is a poor investment; get a package of Conkey's Lice Powder and dust them. It is guaranteed to rid them of all lice. 25c, 50c and $1 boxes.

CONKEY'S Noxicide, an ideal disinfectant and dip. 35c pint.

IF YOU want pure, fresh turnip seed, get them from Hastings. All the best varieties, 40c lb.; ¼ lb., 10c.

WE HAVE a new shipment of genuine Harzz Mountain Canaries, guaranteed singers, at $2.50 each.

HASTINGS sells more chicken feed than any house in the city. There are two reasons for this: First, we handle the best grade of feeds; second, we deliver promptly. Give us a trial order. We will appreciate it and will give you the very best feed that can be had.

RED COMB scratch Feed, $2.25 per 100 lbs.; Red Comb Mash Feed, $2.25 per 100 lbs.; Aunt Patsy Mash Feed, $2.75 per 100 lbs.; Lay or Bust Mash Feed, $2.50 per 100 lbs.

CHICKEN WHEAT, $1.50 per bushel.
FANCY CLIPPED OATS, 70c per bushel.
ALFALFA MEAL, $2.25 per 100 lbs.

FLOWER POTS and Saucers, all sizes.

FEED Pratt's Poultry Regulator now. It insures quick and complete moult; that means plenty of eggs this fall and winter, when they bring the big prices.

CALL IN and get Hastings' New Fall Catalog, tells how and what to plant for the fall garden.

ORPINGTONS

GET a 100-piece dinner set free—Sterchi Bros. & Barnes, 9-11 E. Mitchell street.

FOR REAL estate bargains read our ad in today's Journal. J. P. Sturgeon & Co.

FOR BUSINESS OPPORTUNITY BARGAINS, read ad in today's Journal. Ware & Harper.

FOR SALE—Twenty-five thoroughbred Buff Orpington hens and three roosters; all fat and healthy. Bargain worth the price for eating. Phone Ivy 958-J, or address 230 Euclid avenue.

Black

S. C. BLACK Orpingtons. 100 hens, pullets, cocks and cockerels, $1.00 each. J. W. Stephenson, Decatur, Ga.

White

WHITE ORPINGTONS FOR SALE.
4 hens, 1 cockerel, $15.
4 hens, 1 cock, $20.
10 hens, 1 cock, $35.
5 Cockerels, $5 each.
H. A. BLACK, Cartersville, Ga.

LEGHORNS

Brown

VELVET ICE CREAM—That famous smooth kind. Special price. Phone Ivy 6849.

POULTRY WANTED—300 to 500 Leghorn hens, not over 18 months old. Will give in exchange vacant lot in suburb of Atlanta. James Asbury, R. F. D. 7, Box 106, Atlanta.

White

SINGLE COMB WHITE LEGHORNS—Best in the South. My pens are now mated, and I am in a position to furnish eggs from grand show specimens, and extra heavy layers. Write for mating list. QUALITY NOT QUANTITY. Ernest L. Peck, Judge and Specialist, Covington, Ga.

ANCONAS

GET a 100-piece dinner set free—Sterchi Bros. & Barnes, 9-11 E. Mitchell street.

VELVET ICE CREAM—That famous smooth kind. Special price. Phone Ivy 6849.

EGGS from best Anconas in south. First pen Atlanta show, $5 per sitting. Others $2.50 per sitting. G. B. Newman, Ga.

FOR SALE—A few Anconas, cockerels, will swap one for a Brown Leghorn. C. A. Beckmann, 82 Whitehall, telephone M. 4544-J.

WYANDOTTES

FOR REAL estate bargains read our ad in today's Journal. J. P. Sturgeon & Co.

WYANDOTTES—One pen S hens and cock for $10.00; one pen S hens and cock for $15.00; one pen S hens and cock for $20.00. 200 young Golden Laced Wyandottes for sale. W. D. Bennett, Molena, Ga.

GAMES

EIGHT dark Cornish hens and one cock. Will sell at a bargain. Prize winners and bred from imported prize winners. A. B. Woodfin, 108 Peeples St.

RHODE ISLAND REDS

GOOD Rhode Island Red pullets for sale cheap. Call Ivy 1463.

WILL SELL a few trios Allen Round Heads, to make room, for $5. Buy quick. If you want them. Address R. C. Mellan, Ellijay, Ga.

DUCKS

OVERSTOCKED—Best breed, heaviest laying, $5 Buff Orpington ducks, $1 each. Karl Rooks, Norcross, Ga.

FOR SALE—Fine penciled Indian Runner ducks, now laying, two males and eight females, $5.00 each. 15 ducks two to three months old, 50c each, guaranteed pure white egg strain. Also one fox terrier pup, 1 year old, well trained to live in the house; price $5. Fred Jarman, Hazlehurst, Ga.

EGGS

THOROUGHBRED Buff Orpington eggs, $1.00 per 15. Main 3588, 126 Windsor street.

MISCELLANEOUS

GET a 100-piece dinner set free—Sterchi Bros. & Barnes, 9-11 E. Mitchell street.

VELVET ICE CREAM—That famous smooth kind. Special price. Phone Ivy 6849.

FOR REAL estate bargains read our ad in today's Journal. J. P. Sturgeon & Co.

FOR BUSINESS OPPORTUNITY BARGAINS, read ad in today's Journal. Ware & Harper.

WHITE INDIAN RUNNERS and Root's Poultry Book for 50c. Root, Ensley, Ala.

FOR SALE—Several thousand choice breeding birds at summer prices; also eggs for hatching in any quantity. Write for prices. White Leghorns, Barred Rocks, R. I. Reds, Indian Runner ducks. Loring Brown, Smyrna, Ga.

EGGS—Fine strains and good layers, properly mated. Crystal White Leghorns, White Leghorns and Buff Orpingtons, $3.25 and $2.25 per fifteen delivered. Sumner Haven Poultry Farm, R. H. Baxley, Columbus, Ga.

DIPS

CHLORO-NAPTHOLEUM DIP

AND LIVE STOCK Disinfectant has stood the test for half a century and is still the standard by which all others are judged. Good for your chickens, dogs, horses, cows and all live stock. 25c, 50c, half gallon, 90c; gallons, $1.50. West Disinfecting Co., 20 S. Forsyth st., Atlanta, Ga.

PIGS

REGISTERED Berkshire pigs, 10 weeks, $10; 2 females, 4 months, bargain, $12.50 each; sire line bred Premier boar. Oak Lawn Farm, C. W. Gray, Doraville, Ga.

LET US RAISE HOGS FOR YOU
PROFIT-SHARING plan. For particulars, address South Texas Hog Farm, Wharton, Tex.

POULTRY REMEDIES

ARE your hens paying their board? If not Sumner Poultry Remedy is the best thing to give them now. It's guaranteed. Price 25c and 50c at all seed stores and dealers.

AUCTION SALE OF FURNITURE

AT AUCTION

MONDAY, AUGUST 4, AT 90 S. PRYOR ST., THE ENTIRE FURNISHINGS OF A COOPER STREET HOME, CONSISTING OF VERY FINE MAHOGANY, BIRD'S-EYE MAPLE, CIRCASSIAN WALNUT AND QUARTERED OAK BEDROOM FURNITURE, BRASS BEDS, DINING ROOM, LIBRARY AND KITCHEN FURNISHINGS, RUGS, ART SQUARES, REFRIGERATORS, GAS STOVE, CHINA, UTENSILS, ETC. ALSO SEVERAL PIECES OF VERY FINE NEW FURNITURE. SALE PROMPTLY AT 10:30 A. M., MONDAY, AT 90 S. PRYOR ST.

B. BERNARD, Auctioneer.

HA! HA! It tickles you so. The new drink? G. & B. Soda Co., 95 Marietta.

GET a 100-piece dinner set free—Sterchi Bros. & Barnes, 9-11 E. Mitchell street.

9x12 RUGS cleaned $1.50 up. W. E. Cox, 254 Edgewood avenue. Phone Ivy 3471.

FOR the highest test auto gas and the lowest prices, see Glore, 95 Marietta street.

VELVET ICE CREAM—That famous smooth kind. Special price. Phone Ivy 6849.

FOR REAL estate bargains read our ad in today's Journal. J. P. Sturgeon & Co.

CAMP CLEANS CARBON

FOR BUSINESS OPPORTUNITY BARGAINS, read ad in today's Journal. Ware & Harper.

W. M. COX, the old reliable carpet cleaner, 145 Auburn Ave. Ivy 3135-J. Atlanta 1818.

PHONE 23 for a minute messenger. 60 seconds from everywhere. Miller's Minute Messengers. Ivy 4372.

SECOND-HAND motorcycles for sale; all makes and models. Southern Motorcycle Co., 116 Edgewood avenue.

PHENOLINE—The great insecticide and disinfectant, Phenoline Co., 106 Edgewood avenue. M. 2317; Atlanta 3038-A.

COMPLETE set of durable household furniture, practically new; owner leaving city. Will sell at reasonable rate. Mrs. F. M. Baldey, Quarters No. 42, Fort McPherson, Ga.

MUSICAL

ALL LOW SHOES must go. Fred S. Stewart, Co., 25 Whitehall street.

GET a 100-piece dinner set free—Sterchi Bros. & Barnes, 9-11 E. Mitchell street.

VELVET ICE CREAM—That famous smooth kind. Special price. Phone Ivy 6849.

FOR REAL estate bargains read our ad in today's Journal. J. P. Sturgeon & Co.

BARGAINS in used automobiles. Columbia Automobile Exchange, 287 Edgewood avenue.

"Taylor-Made" UMBRELLAS

PHONE 23 for a minute messenger. 60 seconds from everywhere. Miller's Minute Messengers. Ivy 4372.

SECOND-HAND motorcycles for sale; all makes and models. Southern Motorcycle Co., 116 Edgewood avenue.

PHENOLINE—The great insecticide and disinfectant, Phenoline Co., 106 Edgewood avenue. M. 2317; Atlanta 3038-A.

ATLANTA'S LEADING VIOLIN SCHOOL. Summer Rates. Write for prospectus. Erwin Mueller, Director of Violinists, 419 Wesley Memorial Building.

DOGS

FOR SALE—Female collie dog. Apply Ivy 1066.

FOUR French poodles, little dandies. Apply 101 Lake avenue.

MALE French coy poodle, fine stock; sell at reasonable price. Ivy 4304-J.

VELVET ICE CREAM—That famous smooth kind. Special price. Phone Ivy 6849.

FOR REAL estate bargains read our ad in today's Journal. J. P. Sturgeon & Co.

FOR BUSINESS OPPORTUNITY BARGAINS, read ad in today's Journal. Ware & Harper.

COLLIE DOG WANTED—Broke to handle cows perfectly. F. E. Barnett, Decatur, Ga.

YOUNG, old, trained, untrained cow, fox, opossum hounds, bird dogs. P. O. Box 262, Villa Rica, Ga.

FOR SALE—A thoroughbred smale poodle, 4 months old. The first $10 bill gets him. Call 350 Central avenue.

WANTED—Pointer puppy, about half grown that will be ready for training next season. Address S. W. Bacon, 33 W. Alabama street, Atlanta.

WHITESTONE and May Fly, dog and bitch, 10 months old, without a fault; in perfect health; registered. Big bargain. Fine Setters, Box 15, care Journal.

FOR SALE—Red bone hounds, trained for fox, cats, coons, opossums and squirrels; also young stock, ready for training. Prices reasonable. Robert A. Smith, Robertstown, Ga.

FOR SALE—Well and partly trained coon, rabbit, bear, deer, wolf and foxhounds. Generally puppies of all varieties that are in existence. On receipt of 10 cents we mail one of the most handsome, comprehensive, illustrated catalogues in existence, which gives full information of 49 breeds of dogs, cattle, sheep, fancy rabbits and ferrets, also price list of poultry and pigeons. C. L. B. Landis, Dept. 43, Reading, Pa.

AUTOMOBILES

For Sale

THINK what Tacco varnish is and what it will do.

ALL LOW SHOES must go. Fred S. Stewart, Co., 25 Whitehall street.

HA! HA! It tickles you so. The new drink? G. & B. Soda Co., 95 Marietta.

GET a 100-piece dinner set free—Sterchi Bros. & Barnes, 9-11 E. Mitchell street.

FOR the highest test auto gas and the lowest prices, see Glore, 95 Marietta street.

VELVET ICE CREAM—That famous smooth kind. Special price. Phone Ivy 6849.

FOR REAL estate bargains read our ad in today's Journal. J. P. Sturgeon & Co.

CAMP CLEANS CARBON

BARGAINS in used automobiles. Columbia Automobile Exchange, 287 Edgewood avenue.

FOR BUSINESS OPPORTUNITY BARGAINS, read ad in today's Journal. Ware & Harper.

FOR SALE—Automobile at a sacrifice. Apply to Box 184, or Bell phone 1328-L Ivy.

W. M. COX, the old reliable carpet cleaner, 145 Auburn Ave. Ivy 3135-J. Atlanta 1818.

SIX-CYLINDER car in perfect condition. Will sell for reasonable price at once. Call Ivy 2070.

PHONE 23 for a minute messenger. 60 seconds from everywhere. Miller's Minute Messengers. Ivy 4372.

SECOND-HAND motorcycles for sale; all makes and models. Southern Motorcycle Co., 116 Edgewood avenue.

BABY Maxwell, 1912; fine running order and looks good; for quick sale, $250. W. A. Webster, Cordele, Ga.

PHENOLINE—The great insecticide and disinfectant, Phenoline Co., 106 Edgewood avenue. M. 2317; Atlanta 3038-A.

FOR SALE—Babcock electric coupe, with new batteries and newly painted. First check for $600 gets it. Phone Ivy 5262.

$200—STUDEBAKER 20, perfect condition, just overhauled. Must be sold at once. Ask for Mr. Arnston, Purcell's Garage.

1912 MODEL T, five-passenger Ford car, in splendid condition, good tires; for quick sale, $350. D. W. Boone, Newnan, Ga.

IF YOU want 5-passenger automobile at genuine bargain, call Atlanta Auto Co., 2631, or address E. Chester, Box 33, care Journal.

IN NEED of ready cash, will sell my Overland roadster for $1,000; run less than eight months, $350 cash. Stanley the Tailor, 21 Decatur street.

AUTOMOBILE or vacant lot taken as cash payment on six-room bungalow, best street in Kirkwood, all improvements. Address Kirkwood, Box 31, care Journal.

BUICK AUTO—5-passenger, 25-horsepower auto for sale; used only 45 days and run about 1,500 miles. Will sell on easy terms. See us Monday. Call at 24-A South Broad st.

EVERY automobile owner should have the cinch tire repair kit. It will run less than eight months, $350 cash. Stanley the Tailor, 21 Decatur street.

ALL LOW SHOES must go. Fred S. Stewart, Co., 25 Whitehall street.

FURNITURE—Private sale. Saturday at 739 Ponce de Leon avenue. Miss Gay.

GET a 100-piece dinner set free—Sterchi Bros. & Barnes, 9-11 E. Mitchell street.

FOR EXCHANGE—Practically new 30-h. p. Roadster, fully equipped and cost $1,800 last March. Will exchange for diamond or sell for cash at one-fifth its cost. Footlight Pub. Co., 307 Empire Life bldg.

1912 COLE ROADSTER, in firstclass condition, Hartford-Truffault shock absorbers; 2 extra tires, electric lights, clock, etc. Warner speedometer, run only 5,000 miles. World trade for property. M. M. Sessions, Marietta, Ga.

AUTO WANTED—Will trade a firstclass and well-equipped runabout for a good lunch wagon cafe for good second-hand car at right price; accept or pay difference. This is your chance. Young & Goodroe, Business Brokers, 413 Peters bldg.

STUDEBAKER

SEVEN-PASSENGER Touring car, in fine condition. An excellent car at right price. Special price, $850. BUICK MOTOR CO., 241 Peachtree St. Atlanta.

AUTOMOBILE REPAIRING

WE DO it promptly and at a small cost. All work absolutely guaranteed. Now is the time. TRAVIS & JONES,
26 James St. 3rd Floor. Ivy 4832.

CAMP CLEANS CARBON

CARBON in your cylinders causes trouble to all parts of your motor. Have it cleaned right while you wait by

CAMP MACHINE SHOP,
275 MARIETTA ST.

WILL EXCHANGE

FARM, 100 acres, for automobile worth $1,500. Good land, improved. Phone Ivy 7639; P. O. Box 6.

CARBON IN YOUR CYLINDERS? RIDDELL BROS. will remove it without disturbing any adjustments and at a low price. Come and see the new Oxygen method. 16-18 E. Mitchell St.

CAMP CLEANS CARBON

Our reputation in Atlanta would not allow us to experiment with your car. Prices right.

CAMP MACHINE SHOP,
275 MARIETTA ST.

AUTOMOBILES REPAINTED

Tops recovered and repaired. Wheels, axles and springs repaired. High-grade work at reasonable prices.

JOHN M. SMITH,
120-122-124 AUBURN AVE.

AS FACTORY AUTOMOBILES WE SELL NASSAU: 3,500 MILES GUARANTEED auto casing, 28 by 3, $9.15; 30 by 3, $9.80; 30 by 3½, $14.45; 32 by 3½, $15.40; 34 by 4, $20.85. Our STANDARD BLEMISHED CASING, NO GUARANTEE: 30 by 3, $8.45; 30 by 3½, $11.90; 32 by 3½, $12.25; 34 by 3½, $13.20; 34 by 4, $18.90. All other sizes in stock. Plain and non-skid. McPherson Auto Tire Company, Atlanta, Ga.

CARBON REMOVED FROM AUTOMOBILE CYLINDERS

Without removing cylinders or disturbing a single adjustment.

WE USE OXYGEN

No liquid, solvent or preparation of any kind. A recent discovery. No possible injury to car. It takes one hour's time.

Think of the saving in time and money.

SCORES OF REFERENCES FURNISHED.

Come and let us tell you about it.

ATLANTA WELDING CO.
Bell Phone Ivy 5367.
74 Ivy Street.

AUTOMOBILES

For Sale

AUTOMOBILE OWNER.

A LARGE percentage of automobile trouble is caused by carbon. We remove all carbon from your cylinders while you wait, at a small cost for demonstration. We also do firstclass welding in all metals.

METAL WELDING CO.,
86 GARNETT. MAIN 3013.

OXYGEN REMOVES CARBON

We clean your auto cylinders while you wait. Good job, small price.

AUTOGENOUS WELDING

of all metals. Gear cutting and general machinery repairs. Satisfaction guaranteed.

SHEARER MACHINE CO.,
197 WHITEHALL. MAIN 1570.

OXYGEN-ACETYLENE WELDING

'IT STICKS LIKE A BULL PUP'

BUT this process doesn't simply stick things together. It MELTS the metal at the crack or break and runs it together again. We weld anything made of any kind of metal. Nothing too small or too large.

ATLANTA WELDING CO.
BELL PHONE IVY 5367. 74 IVY STREET.

LEST YOU FORGET

1913 Hupmobile, 32-horsepower touring car; looks and runs like new, at a big sacrifice.

1912 Hupmobile, 32-horsepower, $475.

1912 Foredoor 30-horsepower Overland, 5-passenger, $475.

Model T, 5-passenger touring car, Ford, $250.

1912 almost new 5-passenger Ford. A liberal discount for cash.

1913 Oakland, 42-horse, 5-passenger, electric starter; looks and runs splendid; $1,250.

Five-passenger model T Ford, newly overhauled and repainted, $250. 4 Walton St., near Peachtree.

"TIMETEST"
MEANS
TIRE INSURANCE

The original patented process which PROTECTS AGAINST ANY AND ALL ANNOYANCES AND ACCIDENTS.

Not a "cold chunk or "liquid cure."

MADE (GOOD) IN ATLANTA—THIRD YEAR HERE.

Note: No use paying a fancy price for so-called "tonics" or "cures." A "QUICK SEAL" filled tire is better and the price is one dollar.

PUNCTURE PROOF TIRE COMPANY.
FACTORY 40 AUBURN AVE. IVY 900.

AUTO DIRECTORY

Atlanta and Vicinity, 1913.

CONTAINING route and readings of the recognized routes leaving Atlanta; also rules governing the running of machines; rules of the road, city of Atlanta; ordinances; also registration number, owner's name, address and make of car in numerical order. Over two hundred pages, price 50 cents. You need this book.

AUTO REGISTER CO.,
414 Temple Court, Atlanta,
Phone M. 331.

LATEST 1913 model Columbus 4-passenger Electric Coupe, the $2,675 car, been run seven hundred miles. Will sell for $2,000, with guarantee same as new car. This is your chance to save some money.

The Firestone-Columbus Sou. Co.,
Ivy 4177. 45-47 Auburn Ave.

Wanted

HA! HA! It tickles you so. The new drink? G. & B. Soda Co., 95 Marietta.

GET a 100-piece dinner set free—Sterchi Bros. & Barnes, 9-11 E. Mitchell street.

FOR the highest test auto gas and the lowest prices, see Glore, 95 Marietta street.

VELVET ICE CREAM—That famous smooth kind. Special price. Phone Ivy 6849.

FOR REAL estate bargains read our ad in today's Journal. J. P. Sturgeon & Co.

CAMP CLEANS CARBON

BARGAINS in used automobiles. Columbia Automobile Exchange, 287 Edgewood avenue.

FOR BUSINESS OPPORTUNITY BARGAINS, read ad in today's Journal. Ware & Harper.

WE WILL pay cash for one 5-h. p. White or prefer model G. B. Atlanta Auto & Rep. Co., 289 Edgewood avenue.

SECOND-HAND four or five-passenger automobile, $75 to $100 per month. Address R. R., Box 146, care Journal.

WANTED—To trade equity in semi-central lot. Will take new automobile of standard make as part payment. P. J. S., Box 200, care Journal.

WANTED—To trade my Hudson model 20 roadster for 1913 Ford touring car. Must be in A-1 condition. Call at 256 Marietta St., or Phone M. 1236. J. B. Bryson.

MOTORCYCLES

ALL LOW SHOES must go. Fred S. Stewart, Co., 25 Whitehall street.

GET a 100-piece dinner set free—Sterchi Bros. & Barnes, 9-11 E. Mitchell street.

FOR SALE cheap, 1913 model Excelsior; cash or terms. Phone Ivy 6849.

FOR the highest test auto gas and the lowest prices, see Glore, 95 Marietta street.

VELVET ICE CREAM—That famous smooth kind. Special price. Phone Ivy 6849.

FOR REAL estate bargains read our ad in today's Journal. J. P. Sturgeon & Co.

CAMP CLEANS CARBON

BARGAINS in used automobiles. Columbia Automobile Exchange, 287 Edgewood avenue.

FOR SALE—Thor motorcycle cheap. Apply George Waddigton, 23½ W. Mitchell street.

FOR BUSINESS OPPORTUNITY BARGAINS, read ad in today's Journal. Ware & Harper.

SECOND-HAND motorcycles for sale; all makes and models. Southern Motorcycle Co., 116 Edgewood avenue.

PHENOLINE—The great insecticide and disinfectant, Phenoline Co., 106 Edgewood avenue. M. 2317; Atlanta 3038-A.

FOR SALE—Indian motorcycle, only 3 weeks old. Must sell at once; $160 cash and $100 in notes gets it if taken at once. Address Bargain, Box 25, care Journal.

MOTORCYCLES

SECOND-HAND motorcycles of all makes for sale cheap in 1911-1912 and 1913 models; will sell for cash or terms.

SOUTHERN MOTORCYCLE CO.
116 Edgewood Ave.

NO MATTER what sort of help you want in your factory, office, shop, store or other place of business, there are plenty of men looking for just the sort of work you want done. They look for your offer day after day in the columns of The Journal WANT AD pages.

You can get the man you want when you want him through a Journal WANT AD.

AUCTION SALES

AT AUCTION

THE ENTIRE FURNISHINGS OF A WEST END HOME, INCLUDING A COMPLETE LIBRARY, CONSISTING OF SCIENTIFIC, LITERARY, RELIGIOUS AND CLASSICS, PARLOR AND LIBRARY FURNITURE, MAHOGANY DINING SUIT, COST $250; BRASS BEDS, SECTIONAL BOOKCASES, BRASS COSTUMERS, HAT RACK, COAL RANGE, GAS STOVE, FRENCH WILTON AND AXMINSTER ART SQUARES, HALL RUNNERS, TABLE AND BED LINEN, SHADES, LINOLEUM, MAHOGANY AND QUARTERED OAK BEDROOM FURNITURE, ETC., TUESDAY, AUGUST 5, AT 12 E. MITCHELL ST.

COMMENCING at 10 a. m., Tuesday, we will offer to the highest bidder one of the finest lots of household furniture ever offered in the city of Atlanta. These goods are from an up-to-date West End home and consist of everything from kitchen to parlor. This includes a mahogany dining room suit consisting of 60-inch buffet dining table, china cabinet, and set of genuine leather seat chairs to match, complete library including literary, scientific, religious and classics, elegant brass beds, solid mahogany dresser and washstands, mahogany library suit, upholstered in genuine leather, elegant coal range, gas stove, quartered oak hat rack, fine lot of rockers in mahogany and quartered oak, window and door screens, bird's-eye maple dresser, solid mahogany bed room suit, felt mattresses, National springs, table and bed linen, fumed oak chifforobe, quartered oak dining table, quarter-sawed oak dining table, 54-inch top, French art square, size 9x12, Axminster and Brussels art squares, hall runners, pictures and many other articles too numerous to mention. These goods are in perfect condition and must be sold at this sale as owner is leaving for Washington. Come and look them over all day Monday. Sale 10 a. m., Tuesday, August 5.

CENTRAL AUCTION CO.,
12 East Mitchell St.

GET a 100-piece dinner set free—Sterchi Bros. & Barnes, 9-11 E. Mitchell street.

9x12 RUGS cleaned $1.50 up. W. E. Cox, 254 Edgewood avenue. Phone Ivy 3471.

FOR the highest test auto gas and the lowest prices, see Glore, 95 Marietta street.

VELVET ICE CREAM—That famous smooth kind. Special price. Phone Ivy 6849.

FOR REAL estate bargains read our ad in today's Journal. J. P. Sturgeon & Co.

CAMP CLEANS CARBON

FOR BUSINESS OPPORTUNITY BARGAINS, read ad in today's Journal. Ware & Harper.

W. M. COX, the old reliable carpet cleaner, 145 Auburn Ave. Ivy 3135-J. Atlanta 1818.

PHONE 23 for a minute messenger. 60 seconds from everywhere. Miller's Minute Messengers. Ivy 4372.

SECOND-HAND motorcycles for sale; all makes and models. Southern Motorcycle Co., 116 Edgewood avenue.

PHENOLINE—The great insecticide and disinfectant, Phenoline Co., 106 Edgewood avenue. M. 2317; Atlanta 3038-A.

CENTRAL AUCTION CO., 12 E. Mitchell st., have large consignment of furniture for auction Tuesday and Friday. Bell phones Main 2424.

PURCHASE MONEY NOTES

ALL LOW SHOES must go. Fred S. Stewart, Co., 25 Whitehall street.

HA! HA! It tickles you so. The new drink? G. & B. Soda Co., 95 Marietta.

GET a 100-piece dinner set free—Sterchi Bros. & Barnes, 9-11 E. Mitchell street.

FOR the highest test auto gas and the lowest prices, see Glore, 95 Marietta street.

VELVET ICE CREAM—That famous smooth kind. Special price. Phone Ivy 6849.

FOR REAL estate bargains read our ad in today's Journal. J. P. Sturgeon & Co.

WANTED—To trade equity in semi-central lot. Will take new automobile of standard make as part payment. P. J. S., Box 200, care Journal.

WANTED—To trade my Hudson model 20 roadster for 1913 Ford touring car. Must be in A-1 condition. Call at 256 Marietta St., or Phone M. 1236. J. B. Bryson.

MOTORCYCLES

ALL LOW SHOES must go. Fred S. Stewart, Co., 25 Whitehall street.

GET a 100-piece dinner set free—Sterchi Bros. & Barnes, 9-11 E. Mitchell street.

FOR SALE cheap, 1913 model Excelsior; cash or terms. Phone Ivy 6849.

FOR the highest test auto gas and the lowest prices, see Glore, 95 Marietta street.

VELVET ICE CREAM—That famous smooth kind. Special price. Phone Ivy 6849.

FOR REAL estate bargains read our ad in today's Journal. J. P. Sturgeon & Co.

CAMP CLEANS CARBON

BARGAINS in used automobiles. Columbia Automobile Exchange, 287 Edgewood avenue.

FOR SALE—Thor motorcycle cheap. Apply George Waddigton, 23½ W. Mitchell street.

FOR BUSINESS OPPORTUNITY BARGAINS, read ad in today's Journal. Ware & Harper.

SECOND-HAND motorcycles for sale; all makes and models. Southern Motorcycle Co., 116 Edgewood avenue.

PHENOLINE—The great insecticide and disinfectant, Phenoline Co., 106 Edgewood avenue. M. 2317; Atlanta 3038-A.

PURCHASE MONEY NOTES

$7,850 TO INVEST in good purchase money notes, bearing 8 per cent, yearly and maturing one to three years. Will buy monthly notes, if discount attractive. Money here—no delay. "Notes," Box 52, care Journal.

SEWING MACHINES RENTED

ALL LOW SHOES must go. Fred S. Stewart, Co., 25 Whitehall street.

GET a 100-piece dinner set free—Sterchi Bros. & Barnes, 9-11 E. Mitchell street.

9x12 RUGS cleaned $1.50 up. W. E. Cox, 254 Edgewood avenue. Phone Ivy 3471.

FOR the highest test auto gas and the lowest prices, see Glore, 95 Marietta street.

VELVET ICE CREAM—That famous smooth kind. Special price. Phone Ivy 6849.

FOR REAL estate bargains read our ad in today's Journal. J. P. Sturgeon & Co.

CAMP CLEANS CARBON

BARGAINS in used automobiles. Columbia Automobile Exchange, 287 Edgewood avenue.

W. M. COX, the old reliable carpet cleaner, 145 Auburn Ave. Ivy 3135-J. Atlanta 1818.

FOR BUSINESS OPPORTUNITY BARGAINS, read ad in today's Journal. Ware & Harper.

PHONE 23 for a minute messenger. 60 seconds from everywhere. Miller's Minute Messengers. Ivy 4372.

SECOND-HAND motorcycles for sale; all makes and models. Southern Motorcycle Co., 116 Edgewood avenue.

PHENOLINE—The great insecticide and disinfectant, Phenoline Co., 106 Edgewood avenue. M. 2317; Atlanta 3038-A.

WE RENT new machines for $2.00 per month. All makes of machines repaired and work guaranteed. Pound's delivery. Singer Sewing Machine Co., 79 Whitehall street. Both phones Main 1895.

READ Journal Want Ads.

A Room, a Home, a Boarding Place, for You on This Page

AUCTION SALES

AT AUCTION

STARTING at 10:30 a. m., Monday, we will offer several consignments of household goods and office fixtures, including complete set of a two-room suite of office furniture in mission oak; also bedroom suites, brass and enameled, gilt beds, odd dressers and washstands, hat racks, wardrobes, several Turkish rockers of solid leather; in fact, other goods too numerous to mention. This sale will last all day long.

JACOBS' AUCTION HOUSE,
51 Decatur Street.

JACOB AUCTION CO., 51 Decatur st., general auctioneers. Auction sale arranged on premises anywhere in the state. We buy or sell you at auction. Atlanta phone 2282. Main 1454.

FOR SALE—MISCELLANEOUS

A 1911, 7-20 Reo, cheap. Ivy 1091-J.

WICKER baby bassinet for sale. Phone Ivy 2062-L.

TACCO varnish dries while you wait. Apply it with a cloth.

CEMETERY LOT in Oakland. Call at 405 East Hunter street.

GAS STOVES $7.50 up. Southern Wreckage Co., 114 S. Forsyth st.

ALL LOW SHOES must go. Fred S. Stewart, Co., 25 Whitehall street.

DIAMOND ring, cheap; need cash quick. Answer F., Box 27, care Journal.

FOR SALE—New portable, fireproof garage, half price. Call Ivy 1091-J.

OAK oak dressers, $2.50 to $10. Southern Wreckage Co., 114 S. Forsyth st.

VI-TROLA and records. Bargain. Address J. B., box 18, care Journal.

HA! HA! It tickles you so. The new drink? G. & B. Soda Co., 95 Marietta.

FOR SALE—Oak roll-top desk and revolving chair, $15. Call No. 2 N. Pryor.

SEVERAL misfit screen windows and doors. Phone M. 2419. 702 Empire Bldg.

DANDY oak buffet, nearly new, $10. Southern Wreckage Co., 114 S. Forsyth st.

9x12 RUGS cleaned $1.50 up. W. E. Cox, 254 Edgewood avenue. Phone Ivy 3471.

GET a 100-piece dinner set free—Sterchi Bros. & Barnes, 9-11 E. Mitchell street.

GET a 100-piece dinner set free—Sterchi Bros. & Barnes, 9-11 E. Mitchell street.

FOR THE highest test auto gas and the lowest prices, see Glore, 95 Marietta street.

CAMP CLEANS CARBON

BARGAINS in used automobiles. Columbia Automobile Exchange, 287 Edgewood avenue.

DIAMOND—Want one if cheap; over one-half carat. Address W. Box 27, care Journal.

BARGAINS in used automobiles. Columbia Automobile Exchange, 287 Edgewood avenue.

"Taylor-Made" UMBRELLAS

FOR BUSINESS OPPORTUNITY BARGAINS, read ad in today's Journal. Ware & Harper.

WANTED—Cash register in good condition, cheap. Address Box 1, Jefferson, Ga.

DROP A CARD—Will bring cash for old clothes and shoes. "The Vestalite," 166 Decatur st.

W. M. COX, the old reliable carpet cleaner, 145 Auburn Ave. Ivy 3135-J. Atlanta 1818.

FOR BUSINESS OPPORTUNITY BARGAINS, read ad in today's Journal. Ware & Harper.

WANTED—Secondhand automatic card printing press outfit. Address Box 444, Cedartown, Ga.

REFRIGERATOR, capacity 50 to 100 lbs., in perfect condition and cheap. 221-A Lickle street.

PHONE 23 for a minute messenger, 60 seconds from everywhere. Miller's Minute Messengers. Ivy 4372.

WANTED—Your plumbing repairing. Prices reasonable. Pickert Plumbing Co. Both phones 5205.

SECOND-HAND motorcycles for sale; all makes and models. Southern Motorcycle Co., 116 Edgewood avenue.

PHENOLINE—The great insecticide and disinfectant. Phenoline Co., 106 Edgewood avenue. M. 2317; Atlanta 3038-A.

A POOR old lady, eighty-six years old wants silk and velvet scraps to make quilt. Call Mrs. Bishop Candler, Ivy 3463-J.

CASH for one, two or three good second-hand buggy harness; no part sets or scraps wanted. Call or P. T., 38 So. Pryor street.

WANTED—To buy one (1) No. 6 model Distaphone dictating machine. Must be in good condition. W. H. Lyle, P. O. Box 503, Hunter ville, Ala.

WANTED—Standard Home contracts that are ready for loans; also contracts that are more than 30 days old. Address Contracts, Box 141, care Journal.

LOAN CONTRACTS WANTED—To buy three standard Atlanta (Birmingham) loan contracts, prefer long standing ones. Address Box B., R. Gainesville, Ga.

WANTED—Once, one on two sets of good second-hand buggy harness. Cash paid, but goods must be worth the money. C. E. T., 38 South Pryor.

WE PAY highest cash prices for furniture and household goods, pianos and office fixtures. Cash collected on consignments. Central Auction Co., 51 Decatur st., near Kimball house.

WE PAY highest cash prices for household goods, pianos and office furniture. Cash advanced on consignments. Central Auction Co., 12 East Mitchell street. Bell phone, Main 2424.

WANTED—To buy second-hand motor, 220 volts, 60-cycle, three-phase, alternating current; switch and wiring for same. Must be in good running condition. R. Conpet, Foote & Davies Co., or call after 7 p. m. Monday. Ivy 662.

WANTED to buy good used portable gasoline tank with pump. Must be in *good order and cheap.* FIRESTONE-COLUMBUS SAW CO., Ivy 4177. 45-47 Auburn avenue.

SCHOOL BOOKS BOUGHT

WE PAY cash for all kinds of new, second-hand and shop-worn school books in good condition, used anywhere in the state. Call at store, phone or send by mail list.

Southern Book Concern
(GAVAN'S.)
71 Whitehall street, near Hunter St.
"School Books for all Schools"

STOCKS AND BONDS

ALL LOW SHOES must go. Fred S. Stewart, Co., 25 Whitehall street.

GET a 100-piece dinner set free—Sterchi Bros. & Barnes, 9-11 E. Mitchell street.

FOR THE highest test auto gas and the lowest prices, see Glore, 95 Marietta street.

VELVET ICE CREAM—That famous smooth kind. Special price. Phone Ivy 6849.

FOR REAL estate bargains read our ad in today's Journal. J. P. Sturgeon & Co.

CAMP CLEANS CARBON

BARGAINS in used automobiles. Columbia Automobile Exchange, 287 Edgewood avenue.

"Taylor-Made" UMBRELLAS

FOR BUSINESS OPPORTUNITY BARGAINS, read ad in today's Journal. Ware & Harper.

SIX PER CENT money on Atlanta property. J. R. Nutting & Co., 801 Empire Life Bldg.

W. M. COX, the old reliable carpet cleaner, 145 Auburn Ave. Ivy 3135-J. Atlanta 1818.

PHONE 23 for a minute messenger, 60 seconds from everywhere. Miller's Minute Messengers. Ivy 4372.

SECOND-HAND motorcycles for sale; all makes and models. Southern Motorcycle Co., 116 Edgewood avenue.

FARM LOANS—Placed in any amount on improved farm lands in Georgia. The Southern Mortgage Co., Atlanta, Ga.

PHENOLINE—The great insecticide and disinfectant. Phenoline Co., 106 Edgewood avenue. M. 2317; Atlanta 3038-A.

MORTGAGE LOANS made on first-class improved real estate. "Get in touch with us." Greene Realty Co., 511 Empire bldg.

LOANS ON APPROVED REAL ESTATE, one to five years. Lowest rate. John Carey, 2 Whitehall street. Germania Savings Bank.

LOANS on real estate. We buy purchase money notes. Quick service. 732-724 Candler Bldg. Phone M. 1421.

MONEY FOR SALARIED PEOPLE, AND others from their own names; cheap rates, easy payments; confidential. D. H. Tolman, Room 820 Austell bldg.

THE ATLANTA DISCOUNT COMPANY, Responsible Concern Making Loans Without Real Estate Security. 417-418 Century Bldg.

MONEY IN BANK to lend on Atlanta real estate in sums of $300, $1,000, $1,500 and $2,000 or more. We buy purchase money notes too. Dunson & Gay, 400 Equitable Bldg.

CLIFF C. HATCHER INS. Agency. Loan Agent for Lowest Rates. To Loan on well located city property; small expense. Purchase money notes bought. 321 Grant building.

$50,000 Home Funds

TO LOAN on Atlanta homes at 6 per cent. Unlimited money to loan on Georgia property at lowest rate. See or write and will call. S. W. Carson, 24 S. Broad street.

PERSONAL

$20,000 TO LEND on real estate, first mortgages, or will buy yearly notes at an interest rate. P. O. Box 880, Atlanta, Ga.

MONEY—We can place a few good loans on well improved property in the city limits at 7 to 8 per cent. If you have any funds on hand in amounts of $1,000 to $10,000 let us lend it for you.

TURMAN, BLACK & CALHOUN,
203 Empire Bldg.

MONEY TO LOAN

PLENTY of six and seven per cent money to lend on improved property, either straight or monthly plan. Also for purchase money notes. Foster & Robson, 11 Edgewood avenue.

LOANS $25.00 AND UP.

On Furniture, Pianos, or on Endorsed Notes

WE ARE a new company, organized for the purpose of loaning money to working men and ladies keeping house in the most possible rate of interest. We positively make no 28 E. Alabama, between Pryor and Forsyth sts. Phone M. 4203.

BRICK AND SEWER PIPE

Pure Red Georgia Clay Brick.
Press face brick, impervious, any shade.
Fire Brick, Sewer Pipe, Fittings.
Chimney Tops and flue lining, all sizes.
JELKS BRICK AND SEWER PIPE
MAN OF GEORGIA.
Ships the day order is received. Enormous stocks all year around. Wire order my expense, make special delivered prices to any point in Georgia, Florida or Alabama.
E. N. JELKS, MACON, GA.

FOR SALE
1 Herring Hall safe, 5x4.
1 Victor typewriter.
1 Burrus adding machine.
1 Electric motor, 2-horsepower.
1 Electric motor, 5-horsepower.
16 Electric sewing machines.
1 Underwood typewriter.
1 Remington typewriter.
2 Typewriter desks.
1 Typewriter chair.
1 Standing desk.
And other office accessories. All good as new. Call Monday morning, fourth, floor of Brown building, corner of Pryor and Alabama street. Ask for Mr. Almand.

MACHINERY FOR SALE

One 20-horsepower engine.
One 30-horsepower boiler.
One cooling tower.
One complete corn mill.
One complete saw mill.
One complete two-stand cotton, suction and power press.
One set Howe scales.
The above machinery is located at Holly Springs, along the L. and N. R. R., opposite the station. The machinery cost $8,500; is in store, and in first-class condition, ready for running. The gin turned out over 1,000 bales last season.
I will sell the entire outfit for $3,850, or will trade for real estate. Address
CHARLES E. THOMPSON
Room 201 Equitable Building, Atlanta, Ga.

WANTED—MONEY

ALL LOW SHOES must go. Fred S. Stewart, Co., 25 Whitehall street.

HA! HA! It tickles you so. The new drink? G. & B. Soda Co., 95 Marietta.

GET a 100-piece dinner set free—Sterchi Bros. & Barnes, 9-11 E. Mitchell street.

FOR THE highest test auto gas and the lowest prices, see Glore, 95 Marietta street.

VELVET ICE CREAM—That famous smooth kind. Special price. Phone Ivy 6849.

FOR REAL estate bargains read our ad in today's Journal. J. P. Sturgeon & Co.

BARGAINS in used automobiles. Columbia Automobile Exchange, 287 Edgewood avenue.

FOR SALE—Diamond car screws, over 6-carat each. Bargain at $90. Call Monday only, 414 Peters bldg.

SECOND-HAND motorcycles for sale; all makes and models. Southern Motorcycle Co., 116 Edgewood avenue.

SAFES, Files, Cabinets. New and secondhand. Gookin Bank and Office Equipment Co., 113-115 N. Pryor street.

PHENOLINE—The great insecticide and disinfectant. Phenoline Co., 106 Edgewood avenue. M. 2317; Atlanta 3038-A.

FIVE to seven folding camera, uses plates or films; must be cheap; cost $50. Address M. B. D., Box 4, care Journal.

ONE big cedar chest, one wardrobe trunk, 42-inch; both for $18, or either half price. Johnson, Box 14, care Journal.

A SIXTEEN SYRUP Lippincott soda fount in good condition. Will sell at a real bargain. Soda, Box 27, care Journal.

ONE rubber-tired buggy, used but little, price $60; cost $85; one leather couch, $15. 110 Lickle street. Atlanta phone 2400.

FOR SALE—One large sample trunk, good as new, cheap. Bargain price. Call Goldin's Harness Factory, 80 Marietta street.

FOR SALE—Two American Investment & Loan contracts; next in order for loan. Address Loan, Box 140, care Journal.

FURNITURE for two bed rooms, for $20 and $25; rugs, draperies, chairs, bedding, porch swing and screen. 254 Edgewood.

PARTY leaving town; $35 parlor suite $12; $25 chiffonet $10; 6 dining chairs and table $10. 52 Boulevard Terrace.

FOR SALE—Complete barber shop, everything ever used in one. Address Barber Co., 31 Decatur street. M. 1434; Atlanta 2285.

ONE OAK typewriter desk, 1 revolving post card rack, 4 Haughton's ass'ts. Apply 110 Peachtree street, Candler building.

SECONDHAND safes, all sizes, $15 up; Hall bank and burglar-proof safes, vault doors. C. J. Daniel, 416 Fourth National Bank.

FOR SALE—$150 cash and $150 in monthly payments for a $750 L. C. Co.'s fount. Good condition. Address L. B., Box 20, care Journal.

FOR SALE—Two thousand feet of lumber, such as 4x4, 4x6, 8x8, 8x16. Must be sold before Saturday. Call at 31 Decatur st., or Phone M. 1434.

MOVED TO 130½ Peachtree street, opposite Candler bldg. TOM WEAVER, Tailor. Established 1900. Tailoring, refitting, altering, dry cleaning and pressing.

SECONDHAND furniture and household goods of all kinds bought, sold or exchanged on a strictly CASH basis. Garner Furniture Co., 102 South Forsyth street. Both phones.

STOCKS AND BONDS

FOR SALE—Five shares Montgomery Amusement Company stock. I paid $625. Will sell to highest bidder, quick. P. O. Box 6, Atlanta.

STOCKS AND BONDS

$1,000 Stock in the Georgia-Florida Trust Company for sale cheap. Cash or part cash. Any part of seventy shares of the Atlanta Trust Company for sale. Will trade stock or part for Atlanta property. Will trade for real estate. 10 Shares of Atlanta Bankers' Bank and Trust Company stock at a low price. This stock costs the owner $125 per share. He will sell for $100
CHARLES E. THOMPSON
STOCK AND BOND BROKER.
201 Equitable Building, Atlanta, Ga.

MISCELLANEOUS

ALL LOW SHOES must go. Fred S. Stewart, Co., 25 Whitehall street.

HA! HA! It tickles you so. The new drink? G. & B. Soda Co., 95 Marietta.

GET a 100-piece dinner set free—Sterchi Bros. & Barnes, 9-11 E. Mitchell street.

9x12 RUGS cleaned $1.50 up. W. E. Cox, 254 Edgewood avenue. Phone Ivy 3471.

FOR THE highest test auto gas and the lowest prices, see Glore, 95 Marietta street.

VELVET ICE CREAM—That famous smooth kind. Special price. Phone Ivy 6849.

FOR REAL estate bargains read our ad in today's Journal. J. P. Sturgeon & Co.

CAMP CLEANS CARBON

BARGAINS in used automobiles. Columbia Automobile Exchange, 287 Edgewood avenue.

"Taylor-Made" UMBRELLAS

FOR BUSINESS OPPORTUNITY BARGAINS, read ad in today's Journal. Ware & Harper.

W. M. COX, the old reliable carpet cleaner, 145 Auburn Ave. Ivy 3135-J. Atlanta 1818.

PHONE 23 for a minute messenger, 60 seconds from everywhere. Miller's Minute Messengers. Ivy 4372.

SECOND-HAND motorcycles for sale; all makes and models. Southern Motorcycle Co., 116 Edgewood avenue.

PHENOLINE—The great insecticide and disinfectant. Phenoline Co., 106 Edgewood avenue. M. 2317; Atlanta 3038-A.

CONSULT The Journal Wants for business possibilities.

WANT $1,200 or $1,500, straight loan, on my home, worth $4,000; will not pay any commission. Address C. S. M. S., Box 66, care Journal.

WE CAN net you seven to eight per cent on money secured by loan deed on Atlanta and near-by real estate, worth several times the amount borrowed. Foster & Robson, 11 Edgewood avenue.

PURCHASE money notes on Atlanta improved real estate, pay 10 per cent to 15 per cent per annum. Also mortgage loans pay 7 per cent to 8 per cent net. Correspondence solicited from parties having $500 or more, or having less than 7 per cent to 15 per cent per annum. Your money secured by real estate worth three times the amount you invest. Kiser, Bidg., Atlanta, Ga.

ESTABLISHED 1888.
6%—WE WILL PAY—6%
ON SAVINGS
In sums from $5 and over.
THE MERCHANTS AND MECHANICS BANK
LOAN AND LOAN CO.
209 Grant Building. Telephone Ivy 5841.
Cash Capital $120,000.
Thos. J. Wesley, Cashier.
B. M. Grant, Pres.

MONEY TO LOAN

$1,000 to $1,200 to loan, buy mortgage or interest. Main 4125.

ALL LOW SHOES must go. Fred S. Stewart, Co., 25 Whitehall street.

HA! HA! It tickles you so. The new drink? G. & B. Soda Co., 95 Marietta.

GET a 100-piece dinner set free—Sterchi Bros. & Barnes, 9-11 E. Mitchell street.

WE MAKE real estate loans, any amount. Loan Department, J. P. Stevens & Co.

FOR the highest test auto gas and the lowest prices, see Glore, 95 Marietta street.

MONEY to lend on improved real estate. C. C. Mc Clure, Inc., 822-824 Empire bldg.

VELVET ICE CREAM—That famous smooth kind. Special price. Phone Ivy 6849.

FOR REAL estate bargains read our ad in today's Journal. J. P. Sturgeon & Co.

CAMP CLEANS CARBON

BARGAINS in used automobiles. Columbia Automobile Exchange, 287 Edgewood avenue.

"Taylor-Made" UMBRELLAS

FOR BUSINESS OPPORTUNITY BARGAINS, read ad in today's Journal. Ware & Harper.

SIX PER CENT money on Atlanta property. J. R. Nutting & Co., 801 Empire Life Bldg.

W. M. COX, the old reliable carpet cleaner, 145 Auburn Ave. Ivy 3135-J. Atlanta 1818.

PHONE 23 for a minute messenger, 60 seconds from everywhere. Miller's Minute Messengers. Ivy 4372.

SECOND-HAND motorcycles for sale; all makes and models. Southern Motorcycle Co., 116 Edgewood avenue.

FARM LOANS—Placed in any amount on improved farm lands in Georgia. The Southern Mortgage Co., Atlanta, Ga.

PHENOLINE—The great insecticide and disinfectant. Phenoline Co., 106 Edgewood avenue. M. 2317; Atlanta 3038-A.

MORTGAGE LOANS made on first-class improved real estate. "Get in touch with us." Greene Realty Co., 511 Empire bldg.

LOANS ON APPROVED REAL ESTATE, one to five years. Lowest rate. John Carey, 2 Whitehall street. Germania Savings Bank.

LOANS on real estate. We buy purchase money notes. Quick service. 732-724 Candler Bldg. Phone M. 1421.

MONEY FOR SALARIED PEOPLE, AND others from their own names; cheap rates, easy payments; confidential. D. H. Tolman, Room 820 Austell bldg.

THE ATLANTA DISCOUNT COMPANY, Responsible Concern Making Loans Without Real Estate Security. 417-418 Century Bldg.

MONEY IN BANK to lend on Atlanta real estate in sums of $300, $1,000, $1,500 and $2,000 or more. We buy purchase money notes too. Dunson & Gay, 400 Equitable Bldg.

CLIFF C. HATCHER INS. Agency. Loan Agent for Lowest Rates. To Loan on well located city property; small expense. Purchase money notes bought. 321 Grant building.

$50,000 Home Funds

TO LOAN on Atlanta homes at 6 per cent. Unlimited money to loan on Georgia property at lowest rate. See or write and will call. S. W. Carson, 24 S. Broad street.

PERSONAL

$20,000 TO LEND on real estate, first mortgages, or will buy yearly notes at an interest rate. P. O. Box 880, Atlanta, Ga.

MONEY—We can place a few good loans on well improved property in the city limits at 7 to 8 per cent. If you have any funds on hand in amounts of $1,000 to $10,000 let us lend it for you.

TURMAN, BLACK & CALHOUN,
203 Empire Bldg.

MONEY TO LOAN

PLENTY of six and seven per cent money to lend on improved property, either straight or monthly plan. Also for purchase money notes. Foster & Robson, 11 Edgewood avenue.

LOANS $25.00 AND UP.

On Furniture, Pianos, or on Endorsed Notes

WE ARE a new company, organized for the purpose of loaning money to working men and ladies keeping house in the most possible rate of interest. We positively make no 28 E. Alabama, between Pryor and Forsyth sts. Phone M. 4203.

PERSONAL

TACCO is the varnish for all household purposes.

ALL LOW SHOES must go. Fred S. Stewart, Co., 25 Whitehall street.

HA! HA! It tickles you so. The new drink? G. & B. Soda Co., 95 Marietta.

GET a 100-piece dinner set free—Sterchi Bros. & Barnes, 9-11 E. Mitchell street.

WE MAKE real estate loans, any amount. Loan Department, J. P. Stevens & Co.

FOR the highest test auto gas and the lowest prices, see Glore, 95 Marietta street.

HOMEMADE cakes on short notice; layer cakes a specialty. Bell telephone West 14.

VELVET ICE CREAM—That famous smooth kind. Special price. Phone Ivy 6849.

FOR REAL estate bargains read our ad in today's Journal. J. P. Sturgeon & Co.

WE MAKE estimates on your plumbing. Call 3505. Both phones. Pickert Plumbing Co.

CAMP CLEANS CARBON

BARGAINS in used automobiles. Columbia Automobile Exchange, 287 Edgewood avenue.

GENTLEMAN, 32, wealthy retired banker, would marry. E-Box 35, League, Toledo, O.

DANCING SCHOOL—Latest steps. Phone Ivy 4067-J. Prof. Lawrence, Atlanta, Ga.

ICE, coal rooms with board in private West End home. Reasonable. West 1382.

FOR the highest test auto gas and the lowest prices, see Glore, 95 Marietta street.

LARGE front room with dressing room with board. 94 Peachtree St. Ivy 2774-J.

VELVET ICE CREAM—That famous smooth kind. Special price. Phone Ivy 6849.

BOARDERS and roomers in private home in College Park. Phone East Point 241-L. Th

ROOM and firstclass home cooking, at 27 East Third street, between the Peachtrees.

FOR REAL estate bargains read our ad in today's Journal. J. P. Sturgeon & Co.

CAMP CLEANS CARBON

BARGAINS in used automobiles. Columbia Automobile Exchange, 287 Edgewood avenue.

BEAUTIFUL furnished rooms, table board a specialty. Call Mrs. Sullivan. Ivy 6790-J.

"Taylor-Made" UMBRELLAS

W. M. COX, the old reliable carpet cleaner, 145 Auburn Ave. Ivy 3135-J. Atlanta 1818.

FOR BUSINESS OPPORTUNITY BARGAINS, read ad in today's Journal. Ware & Harper.

DESIRABLE room, excellent board; private home; young men and business ladies. M. 4049-J. 8

PHONE 23 for a minute messenger, 60 seconds from everywhere. Miller's Minute Messengers. Ivy 4372.

DESIRABLE rooms with board, 75 and 79 West Peachtree. Ideal location; reasonable. Ivy 1349-J.

SECOND-HAND motorcycles for sale; all makes and models. Southern Motorcycle Co., 116 Edgewood avenue.

TWO nicely furnished rooms with or without board. Gentlemen only wanted. 43 West Peachtree street, Ivy 2160.

TWO young men wanted for room and board in private home. 82 Crew street. Private bath. Phone Ivy 715.

TWO married couples wanted for room and board. 82 Crew st. Private bath. Phone Ivy 715.

362 PEACHTREE, large, cool rooms, en suite or single; excellent table board. Mrs. W. B. Yinghan, 362 Peachtree.

PHENOLINE—The great insecticide and disinfectant. Phenoline Co., 106 Edgewood avenue. M. 2317; Atlanta 3038-A.

ROOM and board reasonable rates; all modern conveniences; *special rates to visiting mothers.* Grand Terrace, 22 East Ellis.

NICE, cool rooms, with good table board; very reasonable; close in. Best neighborhood; near Terminal station. 82 Walker st.

TACCO varnish on sale at Elkin Drug Co., King Hardware Co., Alexander-Seewald Co., Yancey Hardware Co., Kendrick Hardware Co.

WANTED—Boarders for 2 large front room, private bath; also table boarders, with splendid meals. 18 N. Pryor. Ivy 6376-J.

MERCHANTS and manufacturers! You can get good home rooming in the Hotel Candler during the convention. M. 5361-J, 111 Washington st.

ELEGANT rooms, 50c and up per day; $2.50 and up per week. Hotel Rex, on the Car Barns, Gate City Hotel, 108½ South Forsyth street.

36 EAST NORTH AVE.
Beautiful furnished room with excellent table board, also table boarders wanted. Ivy 6501.

230 IVY ST.

EXCELLENT rooms and board, reasonable, ref.

CALL, and see our rooms, entire house overhauled, newly papered, painted and electric lights. Rooms $2 per week. Meals a specialty. 66 and 68 Walton street.

513 PEACHTREE STREET

LARGE and small room, hot and cold water, also excellent table board.

85 LUCKIE STREET

TWO and one-half blocks of Piedmont hotel. Room and board. Ivy 3150.

THE LELAND HOTEL.

AMERICAN plan, 20 neat tickets $5. Excellent table; cuisine unsurpassed. 29 Houston.

BELLEVUE INN

NICELY furnished single or double rooms with or without meals. 57 East Third, Ivy 1598-L.

PEACHTREE INN.

PEACHTREE and Alexander streets, American plan, $7.50 per week up, room to yourself. European, $3 week up.

NICE, COOL ROOMS, WITH OR WITHOUT BOARD. CLOSE IN. 168 CREW STREET.

COOL *front rooms in large suburban home,* surrounded by large porches, shade trees, fine spring water, Taylor Pile Co. fresh eggs, Taylor chickens, Jersey cow. Good water, two bath rooms and good servants. Phone Decatur 389.

SUMMER RESORTS

TACCO VARNISH, applied with a cloth. Once used always.

GET a 100-piece dinner set free—Sterchi Bros. & Barnes, 9-11 E. Mitchell street.

9x12 RUGS cleaned $1.50 up. W. E. Cox, 254 Edgewood avenue. Phone Ivy 3471.

VELVET ICE CREAM—That famous smooth kind. Special price. Phone Ivy 6849.

FOR REAL estate bargains read our ad in today's Journal. J. P. Sturgeon & Co.

FOR THE highest test auto gas and the lowest prices, see Glore, 95 Marietta street.

LARGE front room with dressing room with board. 94 Peachtree St. Ivy 2774-J.

VELVET ICE CREAM—That famous smooth kind. Special price. Phone Ivy 6849.

BOARDERS and roomers in private home in College Park. Phone East Point 241-L. Th

ROOM and firstclass home cooking, at 27 East Third street, between the Peachtrees.

FOR REAL estate bargains read our ad in today's Journal. J. P. Sturgeon & Co.

CAMP CLEANS CARBON

BARGAINS in used automobiles. Columbia Automobile Exchange, 287 Edgewood avenue.

"Taylor-Made" UMBRELLAS

FOR BUSINESS OPPORTUNITY BARGAINS, read ad in today's Journal. Ware & Harper.

W. M. COX, the old reliable carpet cleaner, 145 Auburn Ave. Ivy 3135-J. Atlanta 1818.

PHONE 23 for a minute messenger, 60 seconds from everywhere. Miller's Minute Messengers. Ivy 4372.

SECOND-HAND motorcycles for sale; all makes and models. Southern Motorcycle Co., 116 Edgewood avenue.

PHENOLINE—The great insecticide and disinfectant. Phenoline Co., 106 Edgewood avenue. M. 2317; Atlanta 3038-A.

IF YOUR ROOF leaks call Roof Doctor. Phone Ivy 7238. W. B. Barnett, 24 Hemphill ave.

WOULD like to correspond with gentlemen matrimonially inclined, age 40 or 50. Lonely, Box 119, care Journal.

PHENOLINE—The great insecticide and disinfectant. Phenoline Co., 106 Edgewood avenue. M. 2317; Atlanta 3038-A.

MARRY—Best plan ever formulated; particulars 3c stamp (sealed); select club. Langdon, 424 S. Wayne, Dayton, Ohio.

WANTED—To know whereabouts of Dave *Thurman; any information will be appreciated.* W. P. Thurman, Cumming, Ga.

WANTED—To know the address of Arthur Jones, of Macon, Ga. Have good news for him. C. W. D., Cred, Waycross, Ga.

BUSSEY'S 23 Whitehall St.

OLD HATS repaired in first-class condition.

PERSONAL—A refined lady would correspond with respectable gentleman with means; object, matrimony. Box 305, Avon Journal.

KE-M SMOKING TOBACCO CATARRH REMEDY. Used for hay fever also. Begin now, 10c per box. Your druggist or KE-M Co., Atlanta, Ga.

MOVED TO 130½ PEACHTREE ST.—Opposite Candler Bldg. TOM WEAVER, Tailor. Established 1900. Tailoring, refitting, altering, dry cleaning and pressing.

513 PEACHTREE STREET

LARGE and small room, hot and cold water, also excellent table board.

LADY over forty-five, no encumbrance, country residence, financially situated, would wed gentleman of character and business ability. Address Box 601, Atlanta Journal.

MARRY—An ideal matrimonial paper with descriptions wealthy marriageable people. Read marriage testimonials. Sealed, 10 cents. Mrs. Bell, 1815 Magnolia ave., Los Angeles, Cal.

MATERNITY SANITARIUM—Private, refined, homelike. Limited number of patients cared for. Home provided for infants. Infants for adoption. Mrs. M. T. Mitchell, 26 Windsor st.

COMPOUND OXYGEN—Made daily for catarrh, la grippe, asthma, bronchitis and nervousness. This is the season to be cured. Special reduced rates. Dr. George Gordon, 13-14 Austell bldg.

HOROSCOPE—Have your horoscope cast by the *famous English astrologer,* Madame Maude. Your true career, love affairs, success, send 10c and birthdate to Madame Maude, 1233 E. 30th street, Chicago.

THE finding of an article of value leads immediately to the use of The Journal Wants.

FLY SCREENS—PRICE & THOMAS.
FLY SCREENS—PRICE & THOMAS.
FLY SCREENS—PRICE & THOMAS.
Salesroom and office, 62 N. Pryor st. Factory 98 E. Cain st. Bell phone Ivy 4203.

CONSTIPATION OVERCOME without drugs or injections; no pills, pellets, nothing to swallow; simple, *harmless, rapid,* permanent; send 50 cents today for prepaid treatment to The Royal Supply Co., S. S.

LADIES—I have a formula for a complexion paste used by extreme fashionable ladies in east and elsewhere. They positively use nothing else. Never fail. Recipe, price $1. Address Otto Dininger, Greenville, Ohio.

PRICE & THOMAS, Carpenters.
PRICE & THOMAS, Carpenters.
PRICE & THOMAS, Carpenters.
PRICE & THOMAS, Carpenters.
62 N. Pryor. Phone Bell Ivy 4203.

STOLEN—Pass book No. 6959, in the name of G. C. Hudson, in the Atlanta branch of the Third National bank, of Atlanta. All persons are warned not to value against said book, as I have stopped payment and applied for new book. Richard Glass.

MARRY RICH—Matrimonial paper of highest character, hundreds of photos and descriptions or marriageable people with means. Mailed (sealed) 10c per sec. Write today. One may be your ideal. Address Standard Cor. Club, Box 907, Cleveland, O.

PRICE & THOMAS—FLY SCREENS.
PRICE & THOMAS—FLY SCREENS.
PRICE & THOMAS—FLY SCREENS.
PRICE & THOMAS—FLY SCREENS.
62 N. Pryor. Phone Bell Ivy 4203.

TAYLOR'S PILE CURE is speedy and permanent, has never failed to cure piles. A reliable remedy for diarrhea, dysentery, inflammation, newly refunded if not satisfied. Price 50c by mail. Taylor Pile Co., Dept. "E," P. O. Box 953, Richmond, Va.

MAIL DEALERS WHOLESALE—Friends, sweethearts, business, person run. That awful scent. You don't smell it? They do. When your perspiration is fresh and sparkling fresh, 35c. for Eureka Bodily Deodorant. Treat them. Harmless and odorless. The Eureka Mail Order House, 1055 Baldwin street, Atlanta, Ga.

BOOK—500 Bible and Gospel studies, contains selected outlines, brief, sharp, outline Bible readings, short explanations and references, covering all important subjects for the home, churches, Sunday schools, prayer meetings, workers. 64 pages, clear copy, price postpaid, 25 cents, or cash with order. Jasper S. Beard, Verna, Miss., U. S. A.

WANTED—Information as to the whereabouts of C. L. Bush, about fifty years of age, 5 feet 10 inches tall, weighs 140 pounds, brunette, color of eyes and hair about same, indefinite, Ga., on June 25, E. L. S. on right arm, J. C. B. on left arm, also as to his whereabouts at present, black hair, brown eyes. W. G. Smith, 40 Foster st., Worster, Mass.

WANTED—BOARD

TACCO VARNISH always leaves a pretty, smooth finish.

ALL LOW SHOES must go. Fred S. Stewart, Co., 25 Whitehall street.

HA! HA! It tickles you so. The new drink? G. & B. Soda Co., 95 Marietta.

GET a 100-piece dinner set free—Sterchi Bros. & Barnes, 9-11 E. Mitchell street.

9x12 RUGS cleaned $1.50 up. W. E. Cox, 254 Edgewood avenue. Phone Ivy 3471.

FOR THE highest test auto gas and the lowest prices, see Glore, 95 Marietta street.

VELVET ICE CREAM—That famous smooth kind. Special price. Phone Ivy 6849.

FOR REAL estate bargains read our ad in today's Journal. J. P. Sturgeon & Co.

CAMP CLEANS CARBON

BARGAINS in used automobiles. Columbia Automobile Exchange, 287 Edgewood avenue.

W. M. COX, the old reliable carpet cleaner, 145 Auburn Ave. Ivy 3135-J. Atlanta 1818.

FOR BUSINESS OPPORTUNITY BARGAINS, read ad in today's Journal. Ware & Harper.

PHONE 23 for a minute messenger, 60 seconds from everywhere. Miller's Minute Messengers. Ivy 4372.

SECOND-HAND motorcycles for sale; all makes and models. Southern Motorcycle Co., 116 Edgewood avenue.

PHENOLINE—The great insecticide and disinfectant. Phenoline Co., 106 Edgewood avenue. M. 2317; Atlanta 3038-A.

W. C. PEASE MOVES brick and stone, 427 frame buildings; 27 years' experience. 417 Fourth National bank bldg. M. 1815; residence M. 3980.

IF YOU are a specialist in any line of endeavor, get The Journal Want Ad habit at once.

READ these pages carefully.

WANTED—BOARDERS

COUPLE or ladies to board for August. Ivy 2538-J. F

COUPLE or ladies for August; north side. Ivy 3238-J. S

TACCO VARNISH always leaves a pretty, smooth finish.

MODERN home on car line, in suburbs. Call Bell phone 2514-J.

ALL LOW SHOES must go. Fred S. Stewart, Co., 25 Whitehall street.

IN PRIVATE home, close in and convenient. Home-like meals. Ivy 7799-J. Th

EXCELLENT board in nice home; north side; close in. Phone Ivy 1465-J.

TWO attractive rooms with board, private home. Peachtree street. Ivy 1779-J.

COUPLE or gentlemen, refined north side home, two other boarders. Ivy 2311. S

IN BRAND-NEW bungalow in suburbs. Meals next door. Bell phone 2514-J.

HA! HA! It tickles you so. The new drink? G. & B. Soda Co., 95 Marietta.

GET a 100-piece dinner set free—Sterchi Bros. & Barnes, 9-11 E. Mitchell street.

9x12 RUGS cleaned $1.50 up. W. E. Cox, 254 Edgewood avenue. Phone Ivy 3471.

VELVET ICE CREAM—That famous smooth kind. Special price. Phone Ivy 6849.

FOR THE highest test auto gas and the lowest prices, see Glore, 95 Marietta street.

LARGE front room with dressing room with board. 94 Peachtree St. Ivy 2774-J.

VELVET ICE CREAM—That famous smooth kind. Special price. Phone Ivy 6849.

BOARDERS and roomers in private home in College Park. Phone East Point 241-L. Th

ROOM and firstclass home cooking, at 27 East Third street, between the Peachtrees.

FOR REAL estate bargains read our ad in today's Journal. J. P. Sturgeon & Co.

CAMP CLEANS CARBON

BARGAINS in used automobiles. Columbia Automobile Exchange, 287 Edgewood avenue.

BEAUTIFUL furnished rooms, table board a specialty. Call Mrs. Sullivan. Ivy 6790-J.

"Taylor-Made" UMBRELLAS

W. M. COX, the old reliable carpet cleaner, 145 Auburn Ave. Ivy 3135-J. Atlanta 1818.

FOR BUSINESS OPPORTUNITY BARGAINS, read ad in today's Journal. Ware & Harper.

DESIRABLE room, excellent board; private home; young men and business ladies. M. 4049-J. 8

PHONE 23 for a minute messenger, 60 seconds from everywhere. Miller's Minute Messengers. Ivy 4372.

DESIRABLE rooms with board, 75 and 79 West Peachtree. Ideal location; reasonable. Ivy 1349-J.

SECOND-HAND motorcycles for sale; all makes and models. Southern Motorcycle Co., 116 Edgewood avenue.

TWO nicely furnished rooms with or without board. Gentlemen only wanted. 43 West

Selling or Buying Through Journal Want Ads Is the Straight Way

FOR RENT—HOUSES

SMITH, EWING & RANKIN,
130 Peachtree.
Ivy 1511. Atlanta 2865.

FOR RENT

26-R. H. Six baths. Call to see us for price.
21-R. H. Four baths. For particulars call at office.
16-R. H. 306 E. Hunter..$100.00
12-R. H. 179 Lucile Ave., furnished 75.00
12-R. H. 114 S. Pryor St. 60.00
12-R. H. 577 Washington. 65.00
12-R. H. 179 N. Jackson. 65.00
11-R. H. 164 W. North Ave., partly furnished.. 85.00
10-R. H. 41-43 W. Harris 55.00
10-R. H. 749 N. Boulevard 45.00
10-R. H. 34 Norwood Ave. 25.00
10-R. H. 342 Ponce de Leon Ave. 100.00
10-R. H. 639 Edgewood Ave. 50.00
10-R. H. 48 West End Ave. 45.00
10-R. H. 20 Ponce de Leon Ave. 125.00
10-R. H. 71 W. Fifteenth. 85.00
10-R. H. 171 North Jackson St. 50.00
10-R. H. 35 W. North Ave. 80.00
9-R. H. 202 S. Forsyth St. 35.00
9-R. H. 19 W. North Ave. 65.00
9-R. H. 53 E. Ellis St..... 45.00
9-R. H. 38 E. Georgia Ave. 45.00
9-R. H. 26 Peachtree Circle 75.00
9-R. H. 373 S. Pryor St... 35.00
9-R. H. 101 N. Jackson St. 35.00
9-R. H. 105 W. Harris St. 50.00
9-R. H. 391 Spring St.... 30.00
8-R. H. 116 S. Pryor St... 50.00
8-R. H. 32 E North Ave.. 50.00
8-R. H. 868 Piedmont Ave. 40.00
8-R. H. 334 Washington.. 40.00
8-R. H. 45 Forrest Ave... 65.00
8-R. H. 96 W. North Ave. 37.50
8-R. H. Mayson St..... 20.00
8-R. H. 28 E. North Ave. . 50.00
8-R. H. 76 Haas St. 20.00
8-R. H. 33 Poplar Circle. 50.00
8-R. H. 70 Angier Ave.... 42.50
8-R. H. 403 Fraser St.... 17.50
8-R. H. 63 E. Tenth St... 40.00
8-R. H. 4 Kimball St..... 50.00
8-R. H. 292 Washington.. 40.00
8-R. H. 92 W. North Ave. 40.00
8-R. H. 123 W. Harris St. 40.00
8-R. H. 701 N. Boulevard, Furnished 75.00
7-R. H. 208 Haynes St... 25.00
7-R. H. 306 Houston St... 30.00
7-R. H. 560 Central Ave.. 25.00
7-R. H. 381 S. Pryor St... 30.00
7-R. H. 9 Highland Ave.. 27.50
7-R. H. 433 Luckie St.... 30.00
7-R. H. 143 Pulliam St... 21.00
7-R. H. 210 Woodward... 27.50
7-R. H. 11 Castleberry.... 18.60
7-R. H. 65 Austin St. 40.00
7-R. H. Corner Metropolitan and Boulevard DeKalb.. 15.00
7-R. H. 244 Crew St. 21.60
7-R. H. 118 Simpson St... 21.60
7-R. H. 139 N. Jackson St. 20.00
7-R. H. 105 Rawson St... 27.50

136 Pulliam St.—Some nicely furnished rooms. Call at premises for particulars.

WE have a long list of smaller houses and a nice list of apartments and flats. We have conveyances for the purpose of showing our property, and always take pleasure in doing so. Come to see us.

SMITH, EWING & RANKIN,
130 Peachtree.

FOR RENT—HOUSES

Unfurnished

CALL, write or phone for our rent bulletin. Ralph O. Cowan, 74-76 Peachtree st.

388 PIEDMONT Ave., corner Currier, 8 rooms, east front; close in. B. M. Grant & Co.

708 PIEDMONT Ave., between Seventh and Eighth, 8 rooms, bath, furnace. B. M. Grant & Co.

348 CENTRAL Ave., between Richardson and Alice; 8 rooms; good condition. B. M. Grant & Co.

FOURTEEN W. Pine, just off W. Peachtree; 7 rooms, close in; good house. B. M. Grant & Co.

CALL, write or phone for our rent list, Ivy 5390. Chas. P. Glover Realty Co., 2½ Walton street.

ALMOST an acre lot with beautiful 4-room cottage on Highland Ave. $15 per month. Ivy 5326.

EIGHT-ROOM Washington street home for rent. Call M. 5563-L, or address House, 604 Washington St.

50 YORK avenue, West End, 5-room cottage; bath, gas, etc., large lot, $25. W. M. Brown, 813 Austell building.

698 GLENN ST., near Hill, 4-room cottage, bath, gas, fine street car line, $16. W. W. Brown, 813 Austell building.

529 MYRTLE, between Ninth and Tenth, 6-room cottage, electric lights, two blocks Tenth street school. B. M. Grant & Co.

311 MYRTLE ST., 9-room, modern residence, all conveniences; immediate possession. Apply 336 Myrtle street. Phone Ivy 6860.

EIGHTY-ONE E. North Ave., 10 rooms, two baths, corner Courtland; in splendid condition. B. M. Grant & Co., Ivy 4585.

HOUSES, Apartments and Stores for rent. Phone us and let us mail you a rent list. George P. Moore, 104 Auburn avenue.

FORTY-EIGHT E. Merritts Ave., between Piedmont and Courtland, 9 rooms, just put in perfect condition. B. M. Grant & Co.

FOR RENT—Nice five-room cottage, in good condition; No. 7 Welborn street; gas, water, bath; price, $15. Call West 1021-J.

336 MYRTLE ST., 7-room modern residence, all conveniences; possession by September 1st. Apply 336 Myrtle street. Phone Ivy 6860.

OUR WEEKLY RENT LIST gives full description of everything for rent. Call for one or let us mail it to you. Forrest & George Adair.

FORREST avenue, near Jackson, one 8-room house, perfect order, vacant September 1. Apply Thomas Peters, 272 Forrest avenue, or phone.

10-ROOM house for two families, or boarding house, all conveniences, in first-class shape, very reasonable rent. Sharp & Boylston, Agents, 26 So. Broad.

FOR RENT—171 N. Jackson St., 10 rooms, 2 baths, electricity and heat. Newly painted; elevated, shady lot. Apply 173 N. Jackson St. Call Ivy 2789.

CORNER Maddox and Barksdale Drive, Ansley Park. Beautiful home, five bedrooms, servant's room and bath, garage, three baths, hardwood. B. M. Grant & Co.

GET OUR weekly rent bulletin. We move tenants renting $12.50 houses and up FREE. See us before. John J. Woodside, The Renting Agent, 12 Auburn avenue.

$12.50 PER MONTH—Newly painted, newly papered 4-room cottage and reception hall, with gas for cooking and illuminating purposes; water, sewer, sidewalks and curbing; strictly white section; two blocks from school; 75 yards from a double car line, with good neighborhood. Ware & Harper, Atl. National Bank bldg.

85 CHERRY street, 5-room cottage with splendid garden, $17.50. 29 Hemphill avenue, corner Kimball st., on car line and only one block from Technological school; six rooms and hall, $22.50. 406 Williams street, between Fourth and Fifth streets, an ideal home section; 8 rooms on large lot, with east front, $50. Places have all modern conveniences. Apply 610-11 Peters building.

Furnished

FOR RENT—To desirable party, completely furnished house in most beautiful section of the city. Telephone Ivy 5856.

TO RENT—Six-room cottage, furnished, to party who is employed. Address lady and one child, Address Owner, 20, care Journal.

WANTED—HOUSES

Unfurnished

HA! HA! It tickles you so. The new drink? G. & B. Soda Co., 95 Marietta.

GET a 100-piece dinner set free—Sterchi Bros. & Barnes, 9-11 E. Mitchell street.

VELVET ICE CREAM—That famous smooth kind. Special price. Phone Ivy 6849.

FOR REAL estate bargains read our ad in today's Journal. J. P. Sturgeon & Co.

FOR BUSINESS OPPORTUNITY BARGAINS, read ad in today's Journal. Ware & Harper.

WANTED—To rent 5-room bungalow or cottage, in good location, on north side or West End. Phone M. 2267.

FOR RENT—ROOMS

Unfurnished

THREE connecting rooms, conveniences. 404 Capitol avenue.

TACCO VARNISH, applied with a cloth. Once tried ever used.

NICE, large room at 200 Crew St. for gentleman. M. 4628-J.

112 ASHBY ST., lower floor, six rooms, bath. Call after 3 p. m.

FOUR or five rooms, private bath, hot water. 251 Central avenue.

THREE ROOMS and kitchenette with use of bath. 52 Gilmer street.

FOUR or 5 nice rooms, suitable for light housekeeping. 234 Central.

FOR RENT—Large housekeeping room, or for young men. Ivy 3775-L.

ALL LOW SHOES—must go. Fred S. Stewart, Co., 25 Whitehall street.

COUPLE to take half large house, north side; no children. Ivy 8852-L.

FOUR rooms, private bath, modern conveniences, with couple. W. 1265-J.

TWO connecting rooms, private entrance; water and gas. 67 Dodd Ave.

TWO rooms and kitchenette; all connected with bath. 56 Josephine street.

THE entire second floor, private bath, use of telephone. 220 Capitol Ave.

TWO upstairs unfurnished rooms for rent; all conveniences. 185 Cooper St.

THREE rooms, $9 month. Simpson street, near Lucile. Phone West 1235-J.

TWO or four nice connecting rooms up stairs or down. 346 Washington St.

TWO large connecting, light housekeeping rooms. 171 Woodward avenue.

TWO adults, three newly papered rooms, private bath, with owner. M. 5565-L.

ROOMS for light housekeeping to a refined couple. Owner, 23 Pulliam St.

HA! HA! It tickles you so. The new drink? G. & B. Soda Co., 95 Marietta.

FURNISHED room for one or two ladies. 99 Ormewood avenue. Main 1091-J.

TWO connecting unfurnished rooms, 541 West Hunter street. Call West 938-J.

THREE ROOMS, bath, kitchenette, third floor. 459 Peachtree street. Ivy 1770-J.

FOUR connecting rooms for light housekeeping, sink in kitchen. 34 Simpson.

TWO unfurnished rooms with gas and bath and use of parlor. 232 E. Ellis St.

GET a 100-piece dinner set free—Sterchi Bros. & Barnes, 9-11 E. Mitchell street.

9x12 RUGS cleaned $1.50 up. W. E. Cox, 254 Edgewood avenue. Phone Ivy 3471.

FOUR nice rooms for housekeeping; also one room, furnished. 234 Central avenue.

FOUR rooms, bath, gas and phone, for $11. No small children. P. O. Box 656.

FOR the highest test auto gas and the lowest prices, see Globe, 95 Marietta street.

THREE connecting rooms, electric and gas. Phone M. 2399-J. 442 Capitol avenue.

VELVET ICE CREAM—That famous smooth kind. Special price. Phone Ivy 6849.

FOR REAL estate bargains read our ad in today's Journal. J. P. Sturgeon & Co.

TWO rooms and kitchenette; phone and lights. 54 E. Alexander; private home. $12.50.

CAMP CLEANS CARBON

FOR RENT—Five unfurnished rooms, private bath; all conveniences. Phone Ivy 5398-L.

THREE rooms, Druid Hills; porches, gas stove, sink. References. Ray, General Delivery.

FOR RENT—ROOMS

Unfurnished

FOUR rooms first floor Apart. for housekeeping. Address 166 Courtland St. M. 4847-J. S

TWO rooms and kitchenette, large and roomy, 2 blocks from Aragon. Apply 70 E. Ellis. F

FOR RENT—Two cool unfurnished rooms and kitchenette; reasonable. 66 Highland ave. Su

FOR BUSINESS OPPORTUNITY BARGAINS, read ad in today's Journal. Ware & Harper.

W. M. COX, the old reliable carpet cleaner, 145 Auburn Ave. Ivy 3125-J. Atlanta 1838.

FOR RENT—Three connecting rooms, kitchenette, gas and bath; close in. 39 Woodward avenue.

FIVE unfurnished rooms for rent; private entrance, private bath, hot and cold water. Main 4890-L.

THREE unfurnished connecting rooms for rent reasonably; near Grant Park. Atlanta Phone 3020-P.

PHONE 23 for a minute messenger. 60 seconds from everywhere. Miller's Minute Messengers. Ivy 4372.

THREE connecting light housekeeping rooms; Inman Park, on car line; all conveniences. Ivy 6118-J.

TO congenial couple, three extraordinary, first-class upstairs rooms, modern conveniences, 129 E. Georgia.

FOR RENT—Three unfurnished rooms for light housekeeping to parties without children. 450 Crew street.

TWO LARGE connecting rooms for light housekeeping. Grant park section. 645 South Boulevard. 5078.

325 MYRTLE, corner Ninth street, four rooms, bath, gas stove, private entrance, furnace. No children apply.

TWO large connecting rooms, conveniences; private entrance; in cottage with couple. 169 Oak St., West End.

PHENOLINE—The great insecticide and disinfectant. Phenoline Co., 106 Edgewood avenue. M. 2317; Atlanta 3038-A.

THREE connecting first floor rooms; all modern conveniences. References exchanged. 20 Norcross street, West End.

FOR RENT—55 Carmell avenue, first floor, 6 rooms. Every modern convenience. Apply on premises or 93 Whitehall street.

ENTIRE upper floor, four rooms, kitchenette, hall, electric lights, gas, large, shady yard, six car lines. 450 Peachtree street.

TWO large unfurnished, connecting rooms, conveniences for housekeeping, near in. Limit, $10. Address B. R., Box 9, care Journal.

FOR RENT—Four nice large connecting unfurnished rooms, private bath, separate entrance, best location on south side. M. 2970-J.

FOUR nice connecting rooms with all conveniences, and very pleasant, in West End. 110 Greenwich avenue. Phone West 1151-L.

THREE connecting rooms; modern conveniences; located between Williams and Spring streets; sink in kitchen; reasonable. 51 Simpson St.

SECOND floor, private home, three rooms and kitchenette. All conveniences. $12.50 month. Inman Park section. Rooms, Box 19, Journal.

FOR RENT—To couple or adults, four or five unfurnished rooms, arranged for housekeeping. Apply 584 Washington St. Phone M. 4115.

FOR RENT—To refined couple, entire first floor of three beautiful rooms, with reception hall; cabinet mantels; walking distance. 281 Central avenue.

Furnished

BARGAIN—Housekeeping rooms. M. 2954. Th

FURNISHED cool rooms, $2 per week. 102 Ivy street. Th

DELIGHTFUL upstairs rooms, hot bath, 111 East Ellis.

ROOMS—Plenty baths; near in; cool rooms. 11 Cone street.

55 E. ELLIS, bright room, near bath; suitable for one or two. S

NICELY furnished room for gentleman, $10. 18 West Peachtree.

TACCO VARNISH, applied with a cloth. Once tried ever used.

99 WEST PEACHTREE, Apt. 8, nicely furnished front room.

FURNISHED room at 182 South Forsyth street for gentlemen only. Th

TWO furnished rooms for light housekeeping for rent. 24 Pulliam.

ONE large front room, furnished; on north side. Call Ivy 4769-L.

CONNECTING rooms, all conveniences, 210 Spring St. Ivy 3200-J.

FURNISHED front room, four windows, $2 per week. 102 Ivy street. Th

THREE nicely furnished rooms, 18 Baltimore Place. Ivy 3209-J.

2, 3 or FOUR rooms for housekeeping, adults only. 371 Glenn street. Th

FURNISHED room, connecting bath, steam heat. 41 East Cain. Ivy 2020. Th

COOL room, bath, couple or two young men. 30 North Dargan. M. 3702. F

NICELY furnished front room, close in; private home. 19 E. Cain street.

TWO connecting rooms, housekeeping, no location. 58 West Peachtree. Th

TWO nicely furnished rooms for light housekeeping. 845 S. Pryor St.

ATTRACTIVE front room for two. Home, Peachtree place. Ivy 309. Su

THREE nicely furnished connecting rooms at 346 Washington St.; cheap. S

NEWLY furnished rooms, with or without board. 106 Auburn avenue.

LOVELY room with hot baths in refined home. Ivy 3394-L. 223 Ivy street. F

TWO furnished rooms for housekeeping, private bath. 318 Washington street. S

FURNISHED eight-room house, reasonable terms. Call Bell phone Main 688-J.

TWO rooms for light housekeeping cheap to good people. 240 South Pryor. Su

LARGE front room, electric lights, heated, refined home. Call Ivy 7719-J.

SPLENDID rooms 50c to $1.00 per day. Gate City Hotel, 108½ S. Forsyth.

LARGE front room, nicely furnished, all conveniences. Phone Ivy 2421-J.

BY a normal college graduate, 8 years' experience, school. 530 Crew street. Su

TWO furnished rooms with family of two; no children. 312 Cherokee avenue.

HA! HA! It tickles you so. The new drink? G. & B. Soda Co., 95 Marietta.

FURNISHED room in private family. M. 1388-J, or call at 458 South Boulevard.

ROOMS for light housekeeping, furnished complete, adults only. Main 3115. Th

NICELY furnished upstairs, front, light house-keeping. 345 Whitehall st. S

THREE furnished or unfurnished rooms. 205 Cooper street. Rent reasonable. F

NICELY furnished rooms, good homelike table board. Ivy 7038-J. 58 Walton.

NICELY furnished front room for business woman. N. Boulevard. Ivy 880-L.

LARGE front room, all conveniences, corner entrance, close in. 76 Walker st. F

FOR RENT—Two nice, cool furnished rooms; reasonable. 8 Highland avenue.

LARGE front room, all conveniences, corner entrance; close in. 76 Walker St. S

ONE large nicely furnished room for rent. Get meals next door. 340 Courtland St.

GET a 100-piece dinner set free—Sterchi Bros. & Barnes, 9-11 E. Mitchell street.

TWO nicely furnished rooms for housekeeping, all conveniences. 290 Washington.

MASON'S watch fob, blue lodge on one side, chapter on other. Both phones 871. Su

ONE furnished, with or without kitchenette; Grant Park. 315 Oakland avenue.

NICE front room, close in, just off West Peachtree. 16 Simpson street, Ivy 4327.

TWO connecting furnished rooms for light housekeeping. 44 Whitehall Terrace.

SECOND FLOOR furnished front room, cheap, for gentleman. Phone West 1235-J. Su

PLEASANT upstairs rooms, hot bath; no children in family. 111 E. Ellis street.

LARGE front room, all conveniences, corner entrance; close in. 76 Walton St. S

BEAUTIFUL down-stairs front room, fine location, 359 Courtland St. Ivy 6864.

NICELY furnished front room in steam-heated apartment, close in. Main 5124. S

NO. 15 Baltimore Block, 1 large, pleasant room; meals if desired. Mrs. James Berry. Su

FOR RENT—ROOMS

Furnished

TWO connecting rooms for light housekeeping. 38 W. Peachtree Place. Ivy 6337-J. Su

FOR GENTLEMAN—Large front room, private bath, small family. Phone Ivy 2421-J. Su

VELVET ICE CREAM—That famous smooth kind. Special price. Phone Ivy 6849.

DESIRABLE room and board. North side. References exchanged. Phone Ivy 6594.

ROOM, private family, on car line, gentleman opposite passenger depot, College Park.

FOR REAL estate bargains read our ad in today's Journal. J. P. Sturgeon & Co.

NICELY furnished rooms, gentlemen preferred, with all conveniences, close in. Ivy 3905.

FURNISHED housekeeping rooms, one single; also double bedroom. 37 Carnegie Way.

A NICE, large furnished room, suitable for one or two gentlemen. 58 Ellis. I. 2405-J.

TWO furnished rooms for light housekeeping, $12.50 per month. 644 S. Pryor street. Su

ATTRACTIVE room, bath adjoining, ideal for trained nurse, business woman. Ivy 4578. Th

ROOM on front or second floor, arranged for housekeeping. Cheap. 152 Courtland st.

ROOM on first or second floor, arranged for housekeeping. Cheap. 152 Courtland St.

EXCLUSIVE bachelor rooms. Every convenience; close in. 61 E. Cain, apartment 5.

NICE, large rooms with board in private family at 263 East Hunter st. Atlanta phone 3878.

OWN single large unfurnished room, all conveniences, cool and pleasant. 285 Washington.

DESIRABLE well furnished rooms, in private family, with all conveniences. 183 Ivy street.

FURNISHED rooms for light housekeeping. Private bath and sink in kitchen. M. 4231-L.

FOR BUSINESS OPPORTUNITY BARGAINS, read ad in today's Journal. Ware & Harper.

FURNISHED room for gentlemen, private home, conveniences, walking distance. 399 Courtland. Su

NICE cool room, also light housekeeping apartment; private family; close in. 151 Spring street.

ENTIRE second floor, three rooms furnished for housekeeping; private residence. Ivy 3960-J. F

GENTLEMAN, beautifully furnished room, near bath, private home. Peachtree place. Ivy 2909-J. F

107 IVY ST., two rooms for light housekeeping, fully equipped with all conveniences, sink in kitchen.

FOUR nice connecting rooms, separate gas, bath, water, poultry yard. Owner, 688 Woodward Ave. S

BEAUTIFUL front room; refined Peachtree home; gentlemen, business women, couple. Ivy 3686-J. F

NEWLY furnished, private bath, for gentleman; north side. Phone I. 5928; evenings, Ivy 6294-L. F

LARGE front room, well kept; electric lights. 314 Courtland St., between Forrest Ave. and Baker street.

COOL furnished room in steam heated apartments for gentlemen only. Reduced rates. Phone Ivy 7359.

NEWLY furnished; private bath, for gentleman; north side. Phone Ivy 5928. Evenings, 6294-L. F

BEAUTIFULLY furnished room, adjoining bath, steam heat, private home, gentlemen. 306 W. Peachtree street.

FOR RENT—Cool, light housekeeping rooms. Apply after 6 o'clock on week days or Sunday. 84 Cooper street.

SECOND-HAND motorcycles for sale; all makes kept modern. Southern Motorcycle Co., 116 Edgewood avenue.

BEAUTIFUL furnished room in apartment on Peachtree. Thoroughly modern; for gentleman. Ivy 6719-J.

LARGE, light front room in private home, gentlemen preferred. 189 E. Pine. Phone Ivy 6671-L.

FURNISHED ROOMS—Private bath, electric lights, furnace, for men. Peachtree Place. Call Ivy 4468-J.

NICELY furnished room, adjoining bath, for young men or business lady; walking distance. Call Ivy 3209-J.

FRONT room with dressing room, running water, for young couple. Home comforts and conveniences. Ivy 2503-J. Th

TWO rooms, Corinthian Apart., West Peachtree; meals conveniently; references. After 6, evenings, phone Ivy 1735-J.

TWO large furnished rooms, first floor; all conveniences; ten minutes' walk to busiest section. 19 Pulliam St. M. 5074-J.

ONE large front room with kitchenette; all conveniences; ten minutes' walk to business section. 19 Pulliam St. M. 5074-J.

LARGE, nicely furnished first floor front room, with porch; suitable for gentlemen or couple. Close in. Phone Ivy 6671-L. 189 E. Pine St.

REFINED couple would rent to congenial couple part of a newly furnished corner down-stairs flat, convenient. Bargain. M. 5010-J.

NICELY furnished room, adjoining bath, for two gentlemen; sleeping porch; upstairs; rent reasonable. Phone Ivy 967-L, or call to see Mrs. Anderson, 487 N. Boulevard.

TWO or three rooms for light housekeeping, in private family, between Whitehall and Forsyth. Atl. phone 3424. 49 Brotherton st.

COOL ROOM for two young men. Bath; all conveniences. $10; Atlanta 3977. Five minutes' walk from Five Points, 102 W. Baker st.

FOR RENT—HOUSES

Suburban Bungalow for Rent.

WE ARE offering a beautiful bungalow at East Lake, located very near the entrance to the Country Club. The lot is 60x200 feet, well shaded and in an ideal location.

Has screened porch 14x40 feet, large living room, three large bedrooms and semi-detached kitchen and dining-room. Electric lights, water, tub and shower bath. Garage and servants' rooms, with bath. Convenient to car line and only a few minutes' ride from the city. Can lease for a year, partially furnished, at $60.00.

FORREST & GEORGE ADAIR

WEST END

NEAR Gordon street, right on the car line, we have to offer one of the prettiest ten-room houses in Atlanta, thoroughly modern and right up-to-date. I know of no home that could carry more comforts or in its plan and location be more desirable, built and occupied by its owner, with a lot consisting of more than a half acre. We can rent this furnished or unfurnished, possession any time, and to the right parties a rental that will seem remarkably low. See us about this.

ANSLEY PARK, INMAN PARK AND WEST END.

IN Ansley Park, Inman Park, and West End, all of these our prettiest residence sections, we have some of the most attractive homes and bungalows that we have ever been able to offer, and nearly all of these are thoroughly modern, and up-to-date. It is needless to comment on the neighborhood, all having fine car service, very convenient and surrounded by the best schools and churches. Houses of this type seldom occupy space in a renting list. They are generally owned and occupied by their owners. Be able to grasp the chance to get an exceptional home at a very reasonable rent on account of the odd season.

FOSTER & ROBSON,
11 EDGEWOOD AVENUE.

FOR RENT

HOUSES.

10-R. H., 342 Ponce de Leon Ave. $100.00	
10-R. H., 639 Edgewood Ave.	80.00
9-R. H., 50 West 14th St. (all conveniences, garage, servant's room)	85.00
9-R. H., 34 E. Alexander St.	60.00
8-R. H., 720 Ponce de Leon Ave. (two sleeping porches, furnished.)	
8-R. H., 82 Park St.	50.00
8-R. H., 625 Edgewood Ave.	45.00
8-R. H., 82 W. North Ave.	45.00
8-R. H., Palatine and Laverne Sts., Ormewood	40.00
8-R. H., 577 Highland View	40.00

8-R. H., 48 Piedmont Place	35.00
6-R. H., 267 W. Moreland Ave.	40.00
6-R. H., Delaware Ave. (Ormewood)	25.00
6-R. H., Hardin St. (College Park) ...	15.00
6-R. H., Kirkwood Ave.	15.00
6-R. H., Harwell St.	15.00
5-R. H., 109 Holderness St.	30.00
5-R. H., 70 Norcross St.	25.00
5-R. H., 174 Formwalt St.	18.00
5-R. H., 101 Mirandy St.	20.00

APARTMENTS.

8 Rooms, 57 Juniper St.	$75.00
5 Rooms, 268 Rawson St.	30.60
5 Rooms, 1403 E. Richardson St.	18.10

Empire Trust & Safe Deposit Co.
Empire Building.

SMITH, EWING & RANKIN,
130 PEACHTREE. BELL, IVY 1511; ATLANTA 2865.

FOR RENT.

12-R. H., 577 Washington street $65.00	
11-R. H., 340 Spring street	35.00
10-R. H., 749 N. Boulevard	45.00
10-R. H., 34 Norwood street	25.00
10-R. H., 342 Ponce de Leon Ave.	100.00
10-R. H., 639 Edgewood avenue	50.00
9-R. H., 19 W. North avenue	65.00

9-R. H., 202 S. Forsyth street	35.00
9-R. H., 26 Peachtree Circle	75.00
9-R. H., 105 W. Harris street	50.00
9-R. H., 28 E. Georgia Ave.	45.00
9-R. H., 373 S. Pryor street	35.00
8-R. H., 123 W. Harris street	40.00
8-R. H., 96 W. North Ave.	37.50

FOR RENT—ROOMS

Furnished

333 WHITEHALL ST.

COOL, convenient place, close in. M. 2120-L.

FOR RENT—Two completely furnished rooms for light housekeeping; private party with children or business women. 323 Courtland. Ivy 2022-J.

CONNECTING furnished rooms for housekeeping or meals across street, with private family; no children. 504 Church St., Marietta, Ga., or 50 W. Peachtree.

513 PEACHTREE STREET

LARGE and small room, hot and cold water, also excellent table board.

NICELY furnished front room to rent with private family with small side. Fifteen minutes' walk from Five Points. All modern conveniences. Call Main 1305-J.

THE MARTINIQUE

CORNER Ellis and Ivy (next door to Elks' club.) Furnished rooms, connecting bath.

IN DECATUR, large furnished room for gentlemen or business ladies, on car line. All conveniences. Boarding place accessible; references exchanged. Dec. 46, or P. O. Box 1746, Atlanta.

THE FAIRLEIGH

133-5-7 SPRING ST.—Phone Ivy 5358-J, furnished rooms and furnished 2-room apartments, close in, with all conveniences.

THE PICKWICK

NEW, TEN-STORY AND FIREPROOF.
COOL, outside rooms with connecting bath. Convenient shower baths on each floor. 77 Fairlie street, next Carnegie library.

Furnished or Unfurnished

FOR RENT—Nice 10-room house, between three car lines. Phone Ivy 2224-J.

VELVET ICE CREAM—That famous smooth kind. Special price. Phone Ivy 6849.

NICELY furnished or unfurnished room on North Boulevard, near Ponce de Leon. Phone Ivy 1383-J.

ONE large room, furnished or unfurnished, private family, walking distance, most desirable. 262 Spring street.

FOR RENT—To acceptable party, six rooms, furnished or unfurnished, in old colonial home, with ten or more acres of fertile land. Address Box 333, Norcross, Ga.

WANTED—ROOMS

Unfurnished

HA! HA! It tickles you so. The new drink? G. & B. Soda Co., 95 Marietta.

GET a 100-piece dinner set free—Sterchi Bros. & Barnes, 9-11 E. Mitchell street.

VELVET ICE CREAM—That famous smooth kind. Special price. Phone Ivy 6849.

FOR REAL estate bargains read our ad in today's Journal. J. P. Sturgeon & Co.

FURNISHED, heated, with closet; north side. Phone Ivy 3951-L. Traveling Man.

FOR BUSINESS OPPORTUNITY BARGAINS, read ad in today's Journal. Ware & Harper.

WANTED—Four or five rooms on good north side location. Address Rooms, Box 117, care Journal.

FOUR or five rooms, second floor, front porch, north side; prefer private home. Address Rooms, Box 2, care Journal.

WANTED—Four unfurnished rooms or entire upper floor, by young couple. Strictly modern; north side; September 1. 514 Spring St.

THREE or 4 rooms, with a clean, nice family, north side preferred. Must be light housekeeping; would consider 5-room cottage in suburbs. Address H. C. L., Box 36, care Journal.

YOUNG business woman desires large, airy room in private north side home, September 1. Prefer unfurnished with bath. Must be best and not too close in. Box 19, Sissonia Apt. W. Harris.

YOUNG northern traveling man, good family desires room with board. Will make Atlanta headquarters and seeks homelike and congenial surroundings. Address with particulars C., Box 54, care Journal.

Furnished

GET a 100-piece dinner set free—Sterchi Bros. & Barnes, 9-11 E. Mitchell street.

VELVET ICE CREAM—That famous smooth kind. Special price. Phone Ivy 6849.

FOR REAL estate bargains read our ad in today's Journal. J. P. Sturgeon & Co.

FOR BUSINESS OPPORTUNITY BARGAINS, read ad in today's Journal. Ware & Harper.

WANTED—Four furnished rooms, light housekeeping; modern conveniences; in private family. Main 3381.

WANTED—By three young men of permanent position, three unfurnished rooms in apartment. Address Ant., 1114 Candler bldg.

WANTED—Five furnished rooms for housekeeping for family; must have all conveniences. Call Ivy 1880-J., between 8 and 12.

WANTED—September 1st, by couple without children, three furnished rooms, near center of city. Address W. E. C., 83 Ashby street, giving rates.

WANTED—Two or three nicely furnished rooms on north side for young married couple. No children. State price and location. Address R. N., Box 105, care Journal.

AN out-of-town party wishes his family to spend month of August in Atlanta; would like to rent 3 or 4 furnished rooms or small cottage, equipped for light housekeeping, in desirable section; references exchanged. Address not later than Monday, 4th; Wade H. Powell, care Little & Powell, Third Nat. Bank bldg.

FOR RENT—OFFICES

HURT BUILDING
OFFICES FOR RENT

Offices and Stores in the HURT BUILDING will be ready for occupancy October 1st. Applicants for space are requested to apply to the rental office of the Atlanta Realty Corporation, No. 41 Edgewood Ave.

An undivided floor of 9,500 square feet will be fitted for one tenant if desired.

Attention is called to the following special advantages afforded:

FOR SAFETY:

Superior design and construction.
Fireproof corridors, elevators and stairways.
Thoroughly wind-braced steel frame.
No exposing buildings.
Corridors marble floor and trim.
Sanitary terrazzo floors in rooms.

FOR CONVENIENCE:

Central location.
All offices with outside light.
Most modern elevator service.
Specially attractive entrance.
Toilets on every other floor.
Superior janitor service.

FOR RENT—APARTMENTS

THE PONCE DE LEON APARTMENTS

THE MOST LUXURIOUS APARTMENTS IN THE SOUTH

THE PONCE DE LEON apartments, at the corner of Peachtree street and Ponce de Leon avenue, will appeal particularly to people of extreme good taste, desiring the best in location, arrangement and convenience.

THE PONCE DE LEON is an absolutely fireproof, elevator apartment house. Housekeeping suites de luxe arranged so that additional bedrooms can be had if desired.

TWO entire floors of bachelor rooms, either single rooms or en suites.

EVERY apartment has servant's room, bath and porch.

READY for occupancy September 1st.

APPLY at our office or to agent at building.

B. M. GRANT & CO.
RENTING AGENTS. GRANT BLDG.

Ready by September 1st. Open for inspection from 2 to 5 p. m

THE LAWRENCE
52 AND 54 WEST PEACHTREE PLACE

A NEW, CLOSE-IN KITCHENETTE APARTMENT
SIX BLOCKS OF THE CANDLER BLDG.

24 APARTMENTS of 2, 3 and 4 rooms. Built for comfort in summertime as well as winter. Every room has outside exposure. All conveniences, with lights, stoves and refrigerators furnished. The two-room apartments have disappearing beds. References required. Apartment given personal attention. For further information, apply to

J. L. TURNER CO., Owners, 1520 Candler Bldg., Ivy 5213

APARTMENTS FOR RENT

WERNER, 49 Washington street, facing capitol grounds, 3 and 4 rooms, steam heat, all modern conveniences. new and close in. $35, $40 and $50.

WESTMINSTER, 310 North Jackson street, between Forrest and Currier. Splendid car service. steam heat, extra large porches, 3 bedrooms, $55.

SOMERTON, 76 Washington street, one 6-room, and one 6-room and sleeping porch, steam heat, nice porch, close in, $42.50 and $50.

WINTURN COURT, 53 Capitol avenue, brick house, 5 rooms and large porch, steam and all conveniences. *walls papered, $90.*

NORTHCOURT, 12 North avenue, between the Peachtrees, 5 and 6 rooms, large porch, steam heat, $50.

FARLINGER COURT, 15 East avenue. Faces large park, 3 and 5 rooms, steam heat, $32.50 and $42.50.

BERKELEY, West Eleventh, corner Crescent avenue, 6 rooms, sleeping porch, 3 bed rooms, steam heat, new, $75.

EVLENE COURT, 12 Capitol Place, 4 rooms, nice porches, steam heat, walls papered, $40.

17 KIMBALL STREET between the Peachtrees, 6 rooms, furnace, large porch, nice yard, $45.

We require references in every instance.

B. M. GRANT & CO.
GRANT BUILDING. RENTING AGENTS.

Watch "For Sale--Farms" Ads in The Journal for Real Bargains

FOR RENT—HOUSES

FOR RENT

RALPH O. COCHRAN COMPANY

74-6 Peachtree St.

16 Walker street, 10 rooms $25.00
6 Kimball street, 9 rooms 50.00
106 Pulse de Leon Place, 9 rooms 45.00
5 Chattleberry street, 7 rooms 25.00
600 Highland avenue, 8 rooms 40.00
41 Gresham street, 7 rooms 30.00
67A Highland avenue, 6 rooms 37.50
244 Lake avenue, 6 rooms 30.00
9 Argyle avenue, 6 rooms 32.50
162 Pulliam street, 6 rooms 27.50
570 Capitol avenue, 6 rooms $25.00
53 Cliftbrine street, 7 rooms 25.00
94 Gilmer street, 5 rooms (fire.) 25.00
85 Sells avenue, 5 rooms (fire.) 40.00
423-A Crew street, 5 rooms 20.00
28 Atwood street, 5 rooms 12.00
454 Edgewood avenue, store 12.50
543 Lee street, store 17.50
409 Decatur street, store 20.00
179 S. Forsyth street, store 20.00

Call, write or phone for our rent bulletin.

FOR SALE—MISCELLANEOUS

TACCO is the varnish the amateur can do expert work with.

ALL LOW SHOES must go. Fred S. Stewart, Co., 25 Whitehall street.

HA! HA! It tickles you so. The new drink? G. & B. Soda Co., 95 Marietta.

GET a 100-piece dinner set free—Sterchi Bros. & Barnes, 9-11 E. Mitchell street.

FOR the lightest test auto gas and the lowest price, see Gloer, 95 Marietta street.

VELVET ICE CREAM—That famous smooth kind. Special price. Phone Ivy 6849.

FOR REAL estate bargains read our ad in today's Journal. J. P. Sturgeon & Co.

CAMP CLEANS CARBON

"Taylor-Made" UMBRELLAS

FOR BUSINESS OPPORTUNITY BARGAINS, read ad in today's Journal. Ware & Harper.

W. M. COX, the old reliable carpet cleaner, 145 Auburn ave. Ivy 3135-J. Atlanta 518.

FARM on the Central railroad, near Atlanta, with railroad stop at the door, by owner. Ivy 2301-J.

FOR SALE—Richest farms in south Georgia. Growing crops in evidence. Webb Brothers, *Hahira, Ga.*

PHENOLINE—The great insecticide and disinfectant. Phenoline Co., 106 Edgewood avenue. M. 2317. Atlanta 3038-L.

120 ACRES improved, near Fairburn, 20 miles from Atlanta. Unusual opportunity. A. J. & H. P. West. Main 1734.

FARMS FOR SALE—Near Fort Valley; will *exchange for Atlanta property.* J. T. Kimbrough, 405 Atlanta National Bank Bldg.

SMALL farm, bargain, near Atlanta. Excellent land, good roads and quick transportation. Good reasons for selling. W., Box 13, care Journal.

$2,000 FIVE acres, six-room cottage, barn, etc., in Clarkston, Ga., beautiful place and convenient car line. Easy terms. R. W. Parris, 318 Empire bldg.

LOOK—329 per acre, DeKalb county farm of 101 acres, seven miles of Decatur, on public road. East Lake. It will take the cash to handle this place. See us at once. Fischer & Cook, Fourth National Bank building.

LANDS FOR SALE—The O. H. McLendon Realty Company, Dorsey, Ga., can sell you large or small tracts, fine farm lands, improved or unimproved, on easy terms at low prices. Nothing better in the south.

FOUR acres on car line; joins city limits of College Park; five-room cottage in beautiful grove; barn, plenty of fruit. This is the richest four acres in south Fulton. Reasonable terms. Brotherton & Callahan, East Point Phone 416.

320 ACRE farm in Madison county, Fla., 1¼ miles from Pinetta, town of about 500, on Georgia & Florida railroad; also near National highway. Sulphur Springs and lake. Good farming land, $12.50 per acre. J. J. Edward, 215 Marietta street.

FOR SALE—Farm of 87 acres, 60 in cultivation, grass and pebbly soil, 7-room cottage, 2-room residence, 2 good wells of water, 3 miles of Menlo, Ga. Also 10 acres 1 mile of Menlo. Montrose, Ga., for truck or dairy purposes. Address J. G. Davis, Menlo, Ga.

ONLY $275 cash or terms buys southern farm home near city of 18,000. Guaranteed profits; unfit land taken as payment. Illustrated booklet; good markets, Bank trustee. Large place same terms. Write fully for views. George W. Bliss, Box 909, Macon, Ga.

SEVENTEEN acres on Cascade avenue, 6¼ miles from Capitol; 1,700 feet frontage on paved road, four-room house; spring branch; nice orchard; good truck, poultry and dairy place; $750 cash, balance easy. Bell phone 416 East Point. Brotherton & Callahan.

150 ACRES on the W. & A. road, near Calhoun. This is one of the best farms in north Georgia. It has a station in the middle *of the plantation. Has a fine merchant mill.* Well improved. For $10,000, on easy terms. M. L. Petty, 128 N. Pryor St., Atlanta, Ga.

WANTED—To sell 5i south Georgia, 203 acres of farm land; 140 acres in cultivation, best crop now growing on the land in south Georgia; good 6-room house and 4-room house on place; good water; healthy place; 4 miles from good town; party can be seen in Atlanta by addressing S. A. T., care Atlanta Journal.

FARMS WANTED

WE NEED a number of small farms, from 20 to 100 acres, within 15 miles of Atlanta. We have buyers selling farms on commission and have a number of calls now on our books. W. A. BAKER & CO., 1115-1116 Fourth Nat. Bank, Main 613.

CHEAP ACREAGE FOR SALE

WILL SELL you forty acres of land, with fair improvements, at a price that will make you big money—over 3,000 feet on main road; just on a short distance from the railroad. Worth today $300 per acre; will sell half of this. Apply at Room 201 Equitable building.

FARM FOR SALE—Splendid farm for sale; 675 acres, in three farms, one in Dawson county, 2 good dwellings, 6 tenant houses, barns, sugar mill, plenty of cultivated land, well watered, fine stock farm, in heart of sugar cane belt. Will sell with stock and all farm implements. Will sell quick for $27.50 per acre. Cash or terms. Write to Bell & Weathers, Cairo, Ga.

FOR SALE—A dark loam farm of 173 acres, 6 miles from two railroads and car line; has 8 houses, one 6, 4 and 2 rooms; 25 acres branch and creek bottom; 75 acres under cultivation; strand barb wire fence; 100 acres open land; crops now; three miles from Lithonia; public road through entire farm; rural mail route; 2 churches and 1 school within one and one-half miles; fourteen miles from Atlanta; all rocked road; excellent 4 wheel dirt road from owner; will sell with or without crops and stock; will sell with stock and all farm implements; will sell quick for $27.50 per acre. Cash or terms. Write to Bell & Weathers, Cairo, Ga.

FOR SALE—A dark loam farm of 173 acres, 6 miles from two railroads and car line; has 8 houses, one 6, 4 and 2 rooms; 25 acres branch and creek bottom; 75 acres under cultivation; strand barb wire fence; 100 acres open land; crops now; three miles from Lithonia; public road through entire farm; rural mail route; 2 churches and 1 school within one and one-half miles; fourteen miles from Atlanta; all rocked road; excellent 4 wheel dirt road from owner; will sell with or without crops and stock; will sell with stock and all farm implements; will sell quick for $27.50 per acre. Cash or terms. Write to Bell & Weathers, Cairo, Ga.

J. P. STURGEON & CO.,
126-127-128 EMPIRE BLDG.
BELL PHONE M. 4875. ATLANTA 1279.

SPECIAL

AN IDEAL farm of about 100 acres on prominent Auto drive seven and one-half miles out of Atlanta. Improvements new, modern and complete, and cost near $5,000 to build. The land is cheap at $100 per acre not counting improvements. Nice orchard, running water, plenty of rich bottom land, the location very picturesque. This proposition would be a bargain at $12,500, but $8,500 will secure it, on a cash payment of $2,500. Here's the opportunity of the year. Call at our office for further information.

FOR SALE—REAL ESTATE

BROOKWOOD LOT

ON PEACHTREE ROAD, right at Brookwood, we offer a beautiful lot, 100x300 feet. This lot has all city improvements like well and is just the place to build a home. Close to the palatial homes of Mrs. Hunter Cooper, Mr. J. H. Nunnally, Messrs. G. M. and W. M. McKenzie and Mr. F. J. Coolidge. We are offering this lot at $150 per foot; other lots in this section are being held around $200 per foot. This looks like a bargain.

Will sell 50 feet at the same price.

B. M. GRANT & CO.

GRANT BUILDING.

FOR RENT—HOUSES

GET a 100-piece dinner set free—Sterchi Bros. & Barnes, 9-11 E. Mitchell street.

VELVET ICE CREAM—That famous smooth kind. Special price. Phone Ivy 6849.

FOR REAL estate bargains read our ad in today's Journal. J. P. Sturgeon & Co.

FOR BUSINESS OPPORTUNITY BARGAINS, read ad in today's Journal. Ware & Harper.

75,000,000 feet of long leaf pine in Polk county, Fla., 9 miles from railroad. Will sell or agreed estimate for ($1.00) one dollar per thousand feet. Terms. C. C. Campen, Waycross, Ga.

FOR EXCHANGE—FARMS

GET a 100-piece dinner set free—Sterchi Bros. & Barnes, 9-11 E. Mitchell street.

VELVET ICE CREAM—That famous smooth kind. Special price. Phone Ivy 6849.

FOR REAL estate bargains read our ad in today's Journal. J. P. Sturgeon & Co.

FOR BUSINESS OPPORTUNITY BARGAINS, read ad in today's Journal. Ware & Harper.

WANTED—To trade 400 acres of good farming land, 9 miles of Douglas, Ga., for mules and horses, 7,000,000 feet of long leaf pine in Orange county, Fla., will exchange for mules or horses for quick exchange. C. C. Campen, Waycross, Ga.

WANTED—FARMS

GET a 100-piece dinner set free—Sterchi Bros. & Barnes, 9-11 E. Mitchell street.

VELVET ICE CREAM—That famous smooth kind. Special price. Phone Ivy 6849.

FOR REAL estate bargains read our ad in today's Journal. J. P. Sturgeon & Co.

FOR BUSINESS OPPORTUNITY BARGAINS, read ad in today's Journal. Ware & Harper.

WANTED—To hear from owner who has good *farm for sale. Send description and price.* Northwestern Business Agency, Minneapolis, Minnesota.

WANTED—About $3,500 farm for city property, including a fine commercial hotel; no answering, please describe farm fully and near what city. Shepeard, Elberton, Ga.

WANTED

TACCO is the varnish the amateur can do expert work with.

HA! HA! It tickles you so. The new drink? G. & B. Soda Co., 95 Marietta.

GET a 100-piece dinner set free—Sterchi Bros. & Barnes, 9-11 E. Mitchell street.

WANTED—To buy, two family homes, north side. B. & B., care Capital City Chair Co.

EXCHANGE vacant lots for material to build home. C. A. Box 11, care Journal.

VELVET ICE CREAM—That famous smooth kind. Special price. Phone Ivy 6849.

FOR REAL estate bargains read our ad in today's Journal. J. P. Sturgeon & Co.

CAMP CLEANS CARBON

FOR BUSINESS OPPORTUNITY BARGAINS, read ad in today's Journal. Ware & Harper.

REAL ESTATE, anything any size, cheap for cash or terms. P. M. L., Box 17, care Journal.

I WANT to buy from owner close-in business property, or central property. E, Box 204, care Journal.

200 FEET frontage in renting section. Must be bargain and terms. Y. R., Box 12, care Journal.

WANTED—Vacant lots, negro section, prefer Fourth ward. Ask for Mr. Blake. Main 5202. 1217 Atlanta National bank building.

WANTED—*Vacant lots, negro section, prefer* Fourth ward. Ask for Mr. Blake. Main 5202. 1217 Atlanta National bank building.

WANTED—Five or six-room cottage, large lot, $3,500 to $4,000; prefer Capehill section; state price, terms, etc. H. C. Blake, Main 5202.

WE NEED for prospective purchasers homes in the Grant Park, Inman Park, Ponce de Leon, north side, and acreage on new car line to Stone Mountain. Call up or write us at once and give us a list of what property you wish to sell. We will give you quick and very satisfactory results. W. A. Baker & Co., Bell phone M. 3860, 4613. Fourth National Bank bldg.

FOR SALE—REAL ESTATE

TACCO, the handy varnish for all kinds of woodwork.

ALL LOW SHOES must go. Fred S. Stewart, Co., 25 Whitehall street.

HA! HA! It tickles you so. The new drink? G. & B. Soda Co., 95 Marietta.

SOME fine north side lots for sale at good prices, on easy terms. Ivy 598.

9x12 RUGS cleaned $1.50 up. W. E. Cox, 254 Edgewood avenue. Phone Ivy 3471.

GET a 100-piece dinner set free—Sterchi Bros. & Barnes, 9-11 E. Mitchell street.

CAN SELL you a $2,500 place in Capitol View for $1,800. M. L. Petty, Ivy 7286.

FOR the highest test auto gas and the lowest prices, see Gloer, 95 Marietta street.

VELVET ICE CREAM—That famous smooth kind. Special price. Phone Ivy 6849.

FOR REAL estate bargains read our ad in today's Journal. J. P. Sturgeon & Co.

CAMP CLEANS CARBON

BY owner, 5-room bungalow on north side; easy terms. "X," Box 30, care Journal.

BARGAINS in used automobiles. Columbia Automobile Exchange, 277 Marietta avenue.

CLOSE-IN business corner, rents for $70. Will sell for $7,000. "D," Box 203, care Journal.

"Taylor-Made" UMBRELLAS

FOR BUSINESS OPPORTUNITY BARGAINS, read ad in today's Journal. Ware & Harper.

W. M. COX, the old reliable carpet cleaner, 145 Auburn ave. Ivy 3135-J. Atlanta 518.

HIGH-CLASS bungalow, New, stone front, hardwood floors, tile baths. Call Owner, Ivy 7799-J.

PHONE 23 for a minute messenger. 60 seconds from everywhere. Miller's Minute Messengers. Ivy 4372.

WEST END LOT, WHERE VALUES ARE INCREASE. OWNER, 1018 CENTURY BUILDING.

GOOD seven-room house, fine lot, at car line. College Park, $3,750. Easy terms. J., Box 34, care Journal.

FOR SALE—$1,100 cash for my equity in 6-room house, 1 Dabney street. See Gloer, 95 Marietta street.

FOR SALE—REAL ESTATE

NICE little home in Kirkwood on large lot, water, bath and electric lights, $2,500; easy terms. Ivy 568.

SECOND-HAND motorcycles for sale; all makes and models. Southern Motorcycle Co., 116 Edgewood avenue.

GRENWOOD AVENUE, new and modern five-room cottage for $3,000. Easy terms. Fischer & Cook, Main 3860.

$400 PROFIT in Highland avenue lot, level, ideal. Price, $1,900. One-fourth cash. M. F. Ramsey. Main 66.

WE have 2 exceptional bargains in good homes on Washington street. Williams-Hartsock Co. Phone M. 2106.

$600 BUYS north side lot, near Druid Hills, elevated, level, shade, perfect, $200 cash. M. F. Ramsey, Main 66.

WANTED—Two-story, 8-room home, nice lot, value $6,500 to $10,000; prefer north side. H. C. Blake, Main 5202.

PHENOLINE—The great insecticide and disinfectant. Phenoline Co., 106 Edgewood avenue. M. 2317. Atlanta 3038-L.

GOOD house for sale on Capitol avenue, within the one-mile circle. Telephone Main 1178, or Main 2964 for particulars.

WHEN others fail, "Ask Mr. Babbage" to sell your property. 124½ Peachtree (adjoining Piedmont hotel). Tel. Ivy 1561.

A NICE 6-room home on Cherokee avenue for $3,650, easy terms; worth more. Williams-Hartsock Co. M. 2106.

KILLIAN STREET—Modern five-room cottage for $2,200. Easy terms. Fischer & Cook, Fourth National Bank bldg.

GOOD seven-room, 2-story house on Seaboard avenue, near Ponce de Leon; large lot; no loan. $2,750. Easy terms. Ivy 598.

FOR SALE—Home, 63 Atwood street, West End. Call 1911 Peachtree Place or Cook, Fourth National Bank bldg.

GOOD 5-room house on car line; fine neighborhood; easy terms. Would rent to desirable tenant. Ivy 598.

DANDY six-room bungalow in Southerland Park, Kirkwood; nice lot, nice neighborhood; nice price and terms. Ivy 598.

FINE new bungalow in West End; beam ceiling, furnace heat and large lot. A real bargain at $5,000. Ivy 598.

FOR SALE—Six-room house with one acre lot. Fronts two streets in Kirkwood, price $3,500. Easy terms. M. 2053. 81 Inman Bldg.

SIX-ROOM house on lot 173x110, on corner, best part of Hapeville, only $1,500; no loan. Easy terms. 81 Inman Bldg. M. 2053.

TACCO varnish on sale at Elkin Drug Co., King Hardware Co., Alexander-Seward Co., Yancey Hardware Co., Kirkpatrick Hardware Co.

$4,000—One of prettiest bungalows on McLendon street, Inman Park, elevated lot. Easy terms. Christian, 326 Empire bldg. Main 4747.

WE have several small farms near car line that we are offering for small renting property in city. Milton 2053. 81 Inman Bldg.

COLLEGE PARK home, seven rooms, large well-shaded lot; *for sale or trade; bargain; good* school. Address Owner, Box 32, care Journal.

OWNER leaving city will sacrifice new furnace heated stone front bungalow, large lot, elegant section. Call Main 4747, price and terms.

LUCKIE street near Simpson, we have a lot 50x175 that is a bargain. Cheapest lot in Atlanta. M. L. Petty, 128 North Pryor.

TEXAS SCHOOL LANDS—$1.50 to $5 acre; 1-40th down, balance forty years; information and Texas map free. Journal Pub. Co., Houston, Texas.

I OWN splendid acreage property quarter-mile from city limits that is a money maker. Two thousand feet frontage, "C," Box 202, care Journal.

PARK AVENUE—Facing Grant Park, a nice *six-room cottage on lot 60x150, for $4,250.* Terms. Fischer & Cook, Fourth National Bank building.

CANDLER STREET—(Decatur). On this nice residential street we have a lovely six-room bungalow for $3,650. Terms. Fischer & Cook, Main 3860.

FOR SALE—In West End, convenient to car line, 6-room, well-arranged five-room house, in fine of condition. Price $2,800, on terms. Call Main 2109.

OAK STREET—In the best part of the street, we offer a good ten-room, two-story house on lot 66x190, for $5,500. Terms. Fischer & Cook, Main 3860.

A VERY desirable lot in new business section near Peachtree at $375 per front foot. This *is less than surrounding property can be bought* at. Ivy 568.

RENTS for $40 month. Price $3,500. A splendid piece of renting property just off Whitehall street; on McDaniel. Terms. Fischer & Cook, Main 4613.

FOR SALE OR RENT—Lovely home, ideal section, all conveniences, near in, terms and prices right and reasonable. Apply owner, 708 Candler building.

FIVE-ROOM cottage on line of electric and Georgia railroad, 3 acres land; grove, orchard, $700 down, easy terms on balance. Box 45, Clarkston, Ga.

BEAUTIFUL elevated lot, 50x150, east front, $375 cash, $25 per month. If you want a lot to build a home, see this. A. E. Ragsdale, 480 Georgia avenue.

MOVED TO 1304½ Peachtree street, opposite Candler bldg., TOM WEAVER, Tailor. Established 1900. Cleaning, refitting, altering, dry cleaning and pressing.

$8,500—Will buy 147 and 151 Myrtle street, 8 rooms and sleeping porch, brick veneered, two prettiest and best homes on this street. Call Renfroe & Co., M. 224.

FIVE-ROOM cottage on two-acre lot, fronting Marietta car line. Lies perfectly. Plenty fruit of all kinds. Or sell both house and part of lot. G., Box 80, care Journal.

SIX-ROOM bungalow, Inman Park-Druid Hills section. Extensive heat and all conveniences. Splendid neighborhood; best car service. Owner Selling, Box 46, care Journal.

LOT 90x200, level, water, sewer, curb, tile walk, etc., for $800. Terms. Renfroe & Co., M. 224. Near Gordon st. car line; fine residence section. Ivy 568. 9-11 E. Mitchell street.

FOR SALE—New 6-room bungalow, stone front, level lot, 2 baths, a beauty, Druid Hills section. A very low price to move it. See owner at 905 Fourth Nat Bank bldg.

ONE of the best 1,500-acre farms in Georgia. Also ten brick houses. Also 65 acres in separate limits. For particulars apply to W. H. Cotter, Gwner, Hawkinsville, Ga.

$4,000—Six-room bungalow, furnace, east front lot, in best section of Inman Park; $500 cash, or vacant lot or automobile as part payment. Bargain. Ivy 568.

NEW 6-room bungalow on half acre lot in *best section of Kirkwood. All improvements.* $250 cash, balance like rent. Apply owner on lot. H. U., Box 44, care Journal.

FOR SALE—A bargain, eight acres of land with six-room bungalow in city of Hapeville. This property must sell at once. Telephone J. T. Bowen, M. 1211 or 1911 Peachtree Place.

$8,250 ON beautiful North Boulevard, nine-room house and five-room apartment with separate entrances; 211 feet to 15-foot alley. Apply 372 North Boulevard, Renfroe Corporation.

FOR SALE—Five-room cottage, lot 50x150, for colored, 2 blocks from car; will make payments to suit buyer. Graham & Chappell, Attorneys, 607 Temple Court bldg. Main 3182.

HOME SACRIFICE—Six-room bungalow, six modern conveniences. Must be sold at once. One block of car line and Agnes Scott college, 14 Adelaide avenue. Phone Decatur 55.

ON NORTH BOULEVARD, overlooking Ansley Park annex, residence lot, only $800; $50 cash, balance easy. This is a genuine park lot. Renfroe Corporation, 372 North Boulevard.

FOR SALE—New 5-room house in East Point; price $2,000; or will exchange for vacant property in small town. Lot 52x200. Bargain at $1,200. Terms to suit. Call Ivy 2564-J. No agents.

SEE IT TODAY

A BUNGALOW built for a home. 170 St. Charles avenue. For sale by owner, phone 701 Ivy.

FOR sale by owner, brand-new 5-room bungalow, on East Lake car line. Biggest bargain in that section. Small cash payment, balance to suit purchaser. Call Mr. Denman, Ivy 7445.

5-ROOM cottage near Pryor street sch ol. Modern and up-to-date. Can be had for $2,300. Terms $200 cash and balance $25 per month. See Mr. Abbott, Bondurant & Abbott, 24-A South Broad st.

FOR SALE—REAL ESTATE

I HAVE a home on South Pryor for sale; five-room house, lot 65x168 feet, beautiful trees. Wish to sell on account of leaving town. Price $3,400. Address Apt. 3, 52 East Ave., *Atlanta, Ga.*

ON WEST PEACHTREE STREET we have a beautiful nine-room, two-story home with all modern conveniences, situated on a large lot 220 feet deep, for $8,250. Terms. Fischer & Cook, Main 4613.

EVERY Peachtree lot buyer should see Fernwood. Five large parks reserved. Lots average one-fourth to one acre each. Choice selection $400 and $600. Plats. Chas. P. Glover Realty Co.

THE best piece of negro property on one of the best streets in the Fourth ward. This pays well now, but can be made to pay much better. Thos. J. Buchanan, 405 Peters bldg. Phone Main 5258-J.

BARGAIN—I need cash and will sell my Inman *Park home, $500 cash and balance $20 per* month and take your lease, $30 a month, 50 per cent on investment first year. C. P. W., Box 127, care Journal.

FOR SALE—Must be sold at once 131 Venable street; very small cash payment and very small monthly payments; very cheap. It must be sold. 709 Grant Bldg. Thomas J. Wesley. Ivy 3341.

ON MILLS ST., near Marietta street, a fine little place that's worth while investigating. There's room for two houses here in a little while. Thos. J. Buchanan, 405 Peters bldg. Phone Main 5258-J.

FOR SALE—New 6-room bungalow on lot 62x416 feet, and in 400 feet of Decatur car line. This is the place for a chicken ranch and pays. Price $2,000. Terms to suit. Bondurant & Abbott, 24-A South Broad st.

NEW 5-room cottage on Vernon street, six-room cottage, large, level lot, shade, $3,500. Also vacant lot on Atwood street, inst. off Gordon, 50x240 with fruit, $1,250. Terms. Address A. W., Box 3, care Journal.

ON PEACHTREE avenue, about 1,600 feet east of Peachtree Road. We have a lot that I will sell, if taken at once, for just what it cost me, $911. Lot 50x200. Address Non-Resident, Box 125, care Journal.

DESIRABLE SIX-ROOM WEST END BUNGALOW NEARLY NEW; EAST FRONT OVER LOOKING PARK; DOUBLE FLOORING AND STORM SHEATHED. PRICE RIGHT. OWNER, 1018 CENTURY BUILDING.

A BEAUTIFUL 8-room home, all conveniences, on one of the best north side streets; close to cars. This place is cheap at the price asked. Investigate this. Thos. J. Buchanan, 405 Peters bldg. Phone Main 5258-J.

ON Highland avenue, in the best section an 8-room, two-story home, on large, shady lot; furnace heat, double floored and storm-sheathed; $9,000 for quick sale. Easy terms. Will trade for something smaller. Ivy 568.

PICK UP—Near South Pryor street car line I have jam up 4-room cottage, lot 80x120, that is now rented. Price $1,400; $50 cash balance $12.50 per month. Fee J. H. McNeser, 24-A South Broad st., with Bondurant & Abbott.

SIX-ROOM bungalow in Ansley Park, on one of the best streets. This lot is elevated and fronts east. The house is very pretty and has only been built six months. Price, $6,500. Address "P. H., Owner," Box 1627.

ON ST. CHARLES AVE., one of the prettiest boulevards in the city, we have a swell six-room bungalow with hardwood floors, tile bath, etc.; on large, level lot 200 feet deep; $500 cash, balance monthly. Main 3860 or Main 4613.

IN WEST END, on Gordon street car line, I have some beautiful lots, value $1,000 each, at $400 down, balance forty years; information and Texas map free. Journal Pub. Co., Houston, Texas.

$9,000 NEW house, all modern improvements; barn, outbuildings, servant house, 5 acres of land; on Georgia road and on line of Journal. Address owner, Argyle Hill, Smyrna, Ga.

OWNER will sell beautifully elevated lot, 50x200, for $700, near East Lake and car line; water and sewer. Title walks. Good neighbors. $50 cash, balance $15 per month without interest. Address Bargain, Box 3, care Journal.

$4,500—NEW eight-room bungalow in most growing section of the West End neighborhood, one block of new school, all city conveniences, furnace heat, lot 50x180 feet. Good barn, chicken lot and nice shade. Call Main 4801, owner.

DIRECT FROM THE OWNER—50 lots, now ready to show, adjoining Druid Hills, two blocks off Ponce de Leon avenue, 120 to $400 each. Sewer, water, gas within 1,000 feet. See Mr. Repley, 1100 Empire Life building. Call Ivy 5473.

COLQUITT AVENUE—Just off Euclid, for quick sale we offer one of the best six-room bungalows in town. Has fine cabinet, hardwood floors, tile bath, etc.; $5,250. Owner will trade his equity for renting property. Fischer & Cook, Main 3860.

IN THE edge of Druid Hills, lying level and high between two houses, I have a lot 50x190 that I will sell for $350. I need the money, and this is my reason for selling. Don't own a dollar of the lot. Address Hard Up, Box 134, care Journal.

$5,500 will buy you a dandy 6-room bungalow, hardwood floors, fine lot, close in property. $500 cash and $35 per month. Close to Ponce de Leon ave. and Boulevard. See us Monday. Martin Oxburn Realty Co., Third National Bank bldg., Main 3860.

$200 CASH and $40 per month gets north side bungalow, has furnace heat, quarter-sawed hardwood floors, tile bath, glass doors and beautiful fixtures, on cherted street, never occupied and a dandy, no agents need answer. *Address Direct, Box 91, care Journal.*

IF YOU want an up-to-date 8-room and sleeping porch, hardwood floors, drop beam and panel dining room, birch floors, servants and furnace room, east front and lots of shade, look at 72 and 76 Durant place, just off Ponce de Leon. Call Renfroe & Co., M. 224 or 401 Gould bldg.

$800 CASH buys a vacant lot in West End. Car line, Gordon. Fine lot. Has city water, sewerage, gas and electricity; sidewalks, curbs, etc., for $800. Terms may run two years. I will take $1,200 on easy terms. Size 40x80. Lies level. See J. H. McNeser, 24-A South Broad street.

A BEAUTY—One-half block of Atkins park, one-half block of car line. We offer this beautiful six-room bungalow with furnace, brick mantels, large sleeping porch, hardwood floors, the *best arrangement and fixtures,* for $5,000. Very easy terms. Fischer & Cook, Fourth National Bank bldg., Main 3860.

NORTH SIDE HOME BARGAIN

86 BEDFORD PLACE, near Pine, 2-story, 8-room house, usually large, storm sheathed, double floors and first-class finish. Just painted inside and out. Lot is on level and in walking distance. Only $4,500 on terms. C. R. Hawkins, owner, 507 Gould Bldg.

WE HAVE for sale or exchange in prettiest home section of Macon, Ga., a 2-story, 10-room home, with 2 baths, electric lights, etc., worth $10,000, on about one-third value. Will exchange for Atlanta property, preferably a good 6-room bungalow. Bargain. J. W. Dobbins & Co., 312 Peters building, M. 2126.

IF YOU want Atlanta real estate see us for a home or investment. Compare our values before buying. Martin-Oxburn Realty Co., offering some beautiful new homes for sale both large and small. Our prices are right. Let us know your wants. Martin Oxburn Realty Co., Third National Bank bldg. Ivy 1276; Atlanta 208.

FOR SALE—REAL ESTATE

W. E. WORLEY

415-16 EMPIRE BLDG.

St. Charles Lots at a Bargain

ONLY $2,000 each for two nice lots close to Highland avenue. Fine for business. See us about these. WE HAVE a nice piece of property close in that we can exchange for a bungalow or vacant lot.

Atlanta Avenue Lots

WE HAVE a few more lots left, with all improvements, that we are offering on easy terms at the low price of $16 and $20 per front foot. Come and let us show you these.

MANY FARMS are bought and sold through the Want Ad Columns of The Journal.

FOR SALE—REAL ESTATE

ON next Tuesday morning, (legal sale day), at 10 o'clock, we are going to sell before the courthouse door

111 WHITEHALL TERRACE

The lot fronts 42 feet, has a depth of 108 feet and has on it a seven-room, two-story, frame dwelling, now renting for $20 per month, and with just a little money spent on the house *it would easily bring $25 per month.*

This property is obliged to be sold in order to wind up the estate of Mrs. Victoria A. Potter. There is a mortgage of $1,000 bearing 7 per cent interest, maturing September 1, 1913, which must be assumed by the purchaser; and the balance paid in cash.

Go out and examine this property carefully and attend the sale next Tuesday.

DON'T BUY

FORREST & GEORGE ADAIR,

LOAN AGENTS NEW ENGLAND MUTUAL LIFE INSURANCE CO.

FOR SALE—REAL ESTATE

DON T you want a nice little 5-acre farm, with 5-r. house, block of coal, just outside city limits? Land very fertile; can raise enough produce to pay that grocery bill and "then some." Good school and neighbors. Price, $4,500. *Small cash payment, balance easy.* Can use small car in the deal. "Owner, Box 1496."

FOR SALE—One of the most desirable homes near the city. Nice 6-room house on a lot of three acres. Beautiful, large shaded lot, overlooking the city. Nice fruit, garden, and pasture, with a nice little barn. Worth car line ing in a fast growing section. Good investment for some one, and on terms. Smith & Hutcheson, 618 Fourth Nat. Bank bldg. M. 3385.

NORTH SIDE HOME

SIX-ROOM bungalow, cabinet mantels, hardwood floors, etc., street improvements down, sewer connection and water for few days, as need about $500 cash, balance to suit purchaser. Five miles from North Jackson and two blocks from Ponce de Leon. Address Real Bargain, Box 203, care Journal.

ANSLEY PARK MODERN BRICK HOME

8 ROOMS and sleeping porch, furnace heat, fine fixtures and finish, hardwood floors, garage and servant's house. Loans $3,000 at 6 per cent. Price $9,000, on main line. W. A. Baker & Co., 1115 Fourth National Bank, phone Main 613.

WHITE INVESTMENT PAYS OVER 12%

EIGHT houses that rent for $921.60 per year and are never vacant. This is one of the best properties to be found and are seldom offered for sale. This is on the car line. Price $7,500, on terms. W. A. Baker & Co., 1115-16 Fourth National Bank building, phone Main 613.

$3,750—7-ROOM COTTAGE, $3,300.

HOME BUYER READ THIS.

IT'S a good, well built, 7-room cottage, on a splendid lot, 50x185, on south side of Boulevard Terrace, about 350 feet east of Boulevard, has every convenience, have always held this home at $3,750, but will make it cheap to quick buyer, for $3,300. I am the owner and can deliver good title immediately. $3,300 on terms. Address Owner, Box 1496, city.

BEAUTIFUL home in College Park, $4,250, actually worth $5,500. Ten rooms, modern, built for a home four years ago. It has large reception hall, parlor, dining room, kitchen and three bed rooms down stairs. The bed chambers and bath room upstairs. Beautiful mantels, lovely shaded lot, fronting two streets, 100x260, garage, fruit and flowers. "A reason" for selling at this price, can't beat this in Georgia. Answer hurry. $1,000 cash, balance easy. J. C. McCrory, Bell phone E. P. 171.

NORTH BOULEVARD VACANT LOT—$18 PER FOOT

THIS is a beautiful elevated lot, 195 feet front and takes in about 200 feet on North Montgomery ferry road and Allen road. This faces south, and there are no sewer, water or gas mains, but property is selling for $30 to $40 per foot. This is a bargain and you will have to come quick. W. A. Baker & Co., 1115-16 Fourth National Bank building, phone Main 613.

INMAN PARK COTTAGES

$2,550

$250 CASH—$25 PER MONTH

THESE are all sale street, 5 rooms, new, never occupied. They have gas and electric lights, hot and cold water; fine elevated lots, 48x100. Cement walks and curbs and grass parkway, large garden, chicken and cow lots. This place is in a growing section and is worth more money now. If you have some money answer at once. Address "B. E. P.," P. O. Box 1627.

GET just the right workers by means of The Journal Wants.

FOR SALE—REAL ESTATE

FOR SALE

BY

FOSTER & ROBSON

11 Edgewood Avenue

IN THE thriving little town of Smyrna, Ga., the coming suburb of Atlanta, on Marietta car line, and W. and A. R. R., situated on large shady lots, near depot, we have two nice 5-room cottages, with plenty of porch room. We recommend these for either homes or investment. See Mr. Eve.

NORTH MORELAND, near Druid Hills, 2-story, 8-room, modern home. Furnace heat. East front lot. Cheap for $6,650. See Mr. Radford.

NICE SELECTIONS in up-to-date bungalows in the desirable residence sections of the city. Reasonable prices and attractive terms. For particulars, see Mr. Cohen.

A VERY DESIRABLE cottage home on Park avenue, overlooking the park. Six rooms; nice elevated lot. Good buy for $4,350. Terms. See Mr. White

ON ONE OF THE MAIN North Side streets, we have an 8-room, brick-veneer home, with hardwood floors, furnace, stationary wardrobes; very large inclosed sleeping porch; beautiful combination fixtures. This place will not be on the market very long at the present price of $8,500, on terms. See Mr. Martin.

ON ST. CHARLES AVENUE—Two lots, 50x200 feet each, for $2,100 *each. These are by far cheaper than anything else on this street,* or on the North Side. Terms can be arranged. See Mr. Bradshaw.

9-ROOM BUNGALOW, on North Side, on good street, near Ponce de Leon avenue. Furnace heat; hardwood floors and all other modern conveniences. $5,500; $750 cash, assume 6 per cent loan; balance $35 per month. See Mr. Radford.

WE HAVE ONE of the prettiest 6-room bungalows on Moreland avenue, Hardwood floors; furnace heated; large beautiful stone mantel. In fact, this is one of the best-finished homes on the street. On nice large lot. Price is very reasonable. See Mr. Martin.

Go and select your lots in ALTOLOMA today. Don't wait until the Stone Mountain Electric Car Line is completed, and the prices of lots have gone beyond your reach. In less than 60 days from today, you will see the car line operating through ALTOLOMA, and this will enhance the value of every lot. The sizes of these lots range from one-quarter *acre tracts to five acre tracts,* and the prices *range* from $100 to $1,000 per lot. The terms range from One Dollar a Week to Four Dollars a Week. You pay no interest and you pay no Taxes.

Board Georgia Railway train at Old Union Station, opposite Kimball House, at 3:25 P. M. today. My agents will be at the ticket window and will supply free transportation.

IF YOU CANNOT GO—MAIL COUPON BELOW

TO WILLIAM P. COLE
1408 Candler Building. Phone, Ivy 432
MAIL AT ONCE INFORMATION ABOUT

"ALTOLOMA"

Sign Name .....

Address .....

ANSLEY PARK

ONE block from the car line we have a nice six-room cottage on a large lot, 50x200, that we ran sell at a bargain. This house has hardwood floors, furnace heat, servants' room, garage, and is an ideal home. Let us show you this place. It is worth all we are asking.

$5,000—REDUCED FROM $5,500

NEAR North Boulevard we have this splendid two-story house, which has just been reduced from $5,500. House has eight rooms and a reception hall; nice lot, and in one of the best sections of the city. Owner wants to turn this right away.

SHARP & BOYLSTON

26 South Broad Street Both Phones 756

GRAHAM & MERK

REAL ESTATE AND BUILDING,
319 Empire Bldg., Main 4376.

HURT STREET CORNER LOT

EIGHT-ROOM home than can be appreciated. We can sell this for $6,000 on terms, or will trade for business property.

HIGHLAND AVENUE

IN GOOD condition; corner lot; house has eight rooms; lot 50x150

Take Advantage of Real Estate Offerings Presented Here Today

FOR SALE—REAL ESTATE

J. P. STURGEON & CO.,
BELL PHONE 4875. ATLANTA 1279.
726-727-728 EMPIRE BLDG.

$5,000—FOR one of the prettiest homes on Colquitt avenue, Inman Park. Has six large rooms. Large living room with granite mantel and den in the front. Lot level and elevated, 50x150. Large front veranda. When you see this you will agree with us that it is one of the most attractive and substantial homes in the section. We can arrange terms.

$5,000—For modern six-room bungalow, level and well shaded lot, 50x245. This is one and a half blocks off one of the best car lines and in Inman Park section. Can arrange terms with monthly payments of $25.

$5,000—IN ST. CHARLES AVE. AND DRUID HILLS SECTION, we have a new and never occupied bungalow with six rooms and an upstairs sleeping porch. Level lot, 50x180. This is a well built and very attractive place and in the direction where enhancement is certain. It is storm sheathed, hardwood floored, and furnace heated. We are offering this on terms of $500 cash and balance monthly.

$4,500—THE BEST BARGAIN IN WEST END. This is a modern, two-story, eight-room house, on a level east front lot, 50x225. It is double floored, storm sheathed, and furnace heated, extra large front veranda and sleeping porch. The lot vacant is easily worth $1,650, and the house could not be duplicated for $4,000. It is owned by a party leaving the city and he has cut the price $1,000 for quick sale. We are offering it on terms of $500 cash. (No information over the phone.)

$4,250—In West End, we have a new, never occupied six-room bungalow. Unusually large shaded veranda, level lot, 50x200. This is both modern and attractive. It is storm sheathed, has hardwood floors and furnace heat. One block off car line. Can arrange terms.

$4,000—SEE US ABOUT THIS BARGAIN ON PONCE DE LEON AVE. Lot 50x200. This is only $80 a front foot and by far the cheapest place on this beautiful drive.

$3,750—IN INMAN PARK AND ON A LEVEL LOT, 60x170, we have a six-room cottage. All city improvements. This is a well-built place and IN A STRICTLY HOME SECTION. We are offering this on terms of $250 cash and the balance monthly.

$3,750—On South Pryor street, near Georgia avenue, we have a six-room cottage, on large well shaded lot. Everything in good condition. We are offering this on very attractive terms. NO LOAN TO ASSUME.

$3,650—On the nicest block on Grant street, on a large level and east front lot, we have a seven-room cottage. Everything in extra good condition. There is nothing nicer or better located in the entire section, only a short distance from St. Paul's church. Can arrange terms.

$3,500—On East Lake Drive and one block off the car line, we have a six-room bungalow, on level east front lot, 50x160. Well shaded, sewer, water and porcelain bath. We are offering this on terms of $150 cash and balance monthly.

$2,500—NEAR LUCKIE ST. AND WALKING DISTANCE, we have a cottage with four rooms, hall, and bath. Here is a well built and well located home. We are offering it for a small cash payment and the balance at $20 a month. NO LOAN TO ASSUME.

$2,250—ONLY A FEW FEET OFF WASHINGTON STREET, we have a five-room cottage in A-1 shape. This place is easily worth $2,750, but we are offering it at this reduced price with small cash payment and balance $20 a month.

$1,800—ON LEVEL CORNER LOT IN EAST POINT, we have a five-room cottage. We are offering it on terms of $200 cash and $15 a month or will exchange for city property.

$1,600—On Chatham street, Inman Park, we have a well shaded lot, 50x140. Compare Chatham street last year with Chatham street today and you will understand what a bargain this is. Can arrange terms.

SALESMEN:
GEO. D. HOLLIS J. G. MOORE.

FOR EXCHANGE—REAL ESTATE

THINK what Tacco varnish is and what it will do.

ALL LOW SHOES must go. Fred S. Stewart, Co., 26 Whitehall street.

HA! HA! it tickles you so. The new drink? G. & B. Soda Co., 95 Marietta.

GET a 100-piece dinner set free—Sterchi Bros. & Barnes, 9-11 E. Mitchell street.

9x12 RUGS cleaned $1.50 up. W. E. Cox, 254 Edgewood avenue. Phone Ivy 3471.

FOR the highest test auto gas and the lowest prices, see Glore, 95 Marietta street.

VELVET ICE CREAM—That famous smooth kind. Special price. Phone Ivy 6849.

FOR REAL estate bargains read our ad in today's Journal. J. P. Sturgeon & Co.

CAMP CLEANS CARBON

BARGAINS in used automobiles. Columbia Automobile Exchange, 287 Edgewood avenue.

"Taylor-Made" UMBRELLAS

FOR BUSINESS OPPORTUNITY BARGAINS, read ad in today's Journal. Ware & Harper.

W. M. COX, the old reliable carpet cleaner, 145 Auburn Ave. Ivy 3135-J. Atlanta 1818.

I WANT to exchange city property for farm property. No agents. "B," Box 261, care Journal.

PHONE 23 for a minute messenger. 60 seconds from everywhere. Miller's Minute Messengers. Ivy 4372.

SECOND-HAND motorcycles for sale; all makes and models. Southern Motorcycle Co., 116 Edgewood avenue.

PHENOLINE—The great insecticide and disinfectant. Phenoline Co., 106 Edgewood avenue. M. 2817; Atlanta 3038-A.

WILL EXCHANGE equity in two fine north side vacant lots for equity in new 6-room bungalow. Look into this, Mr. Contractor. Owner, Box 500, care Journal.

IF YOU have encumbered property and want to exchange it for improved property free of encumbrance, call on me. John Carey, 2 Whitehall street, Germania Savings Bank.

WILL take a vacant lot for my $1,300 equity in 4 negro houses on north side, renting for $26.30 per month. Price $2,650. See J. H. McNesser, 24-A South Broad street.

WILL EXCHANGE equity in modern 6-room Inman Park bungalow, near car line, for vacant lot, auto or electric coupe, in good condition. Address Owner, Box 100, care Journal.

I WILL exchange my two-story, eight-room dwelling and 17 acres land in Clarkston for city home. This is on National highway and street cars will soon be running in front of house. "A," Box 200, care Journal.

REAL ESTATE—Sale or Exchange

TACCO, the handy varnish for all kinds of woodwork.

HA! HA! It tickles you so. The new drink? G. & B. Soda Co., 95 Marietta.

GET a 100-piece dinner set free—Sterchi Bros. & Barnes, 9-11 E. Mitchell street.

9x12 RUGS cleaned $1.50 up. W. E. Cox, 254 Edgewood avenue. Phone Ivy 3471.

FOR the highest test auto gas and the lowest prices, see Glore, 95 Marietta street.

VELVET ICE CREAM—That famous smooth kind. Special price. Phone Ivy 6849.

FOR REAL estate bargains read our ad in today's Journal. J. P. Sturgeon & Co.

CAMP CLEANS CARBON

FOR BUSINESS OPPORTUNITY BARGAINS, read ad in today's Journal. Ware & Harper.

NORTH SIDE, six-room bungalow at sacrifice. Prefer sell, but would trade down. Call owner, Ivy 2088-L for particulars.

WANTED—To sell my home or exchange equity for nice six-room unencumbered bungalow, in good neighborhood. Phone Main 2853-J.

LOT on prominent business street in Omaha, Neb., for sale or exchange for Atlanta real estate. Address J. A. B., 624 Atlanta National Bank bldg., Atlanta, Ga.

FARM, 5 acres, 4-room, 4 springs, 10 miles, frontage Southern railway, also one 8-room house and large lot, 2 baths, gas, water, close in. Answer W. B. J., 687 Woodward avenue, city.

WILL EXCHANGE $500 lot as first payment on cottage. Also have equity in fine lot for sale or exchange. Make me a proposition, giving particulars first answer. Address Lots, Box 144, Journal.

FOR SALE OR EXCHANGE—140 feet frontage on river car line, six-room cement stone house; $200 cash and $20 a month. Free use of 100 acres land for pasturage. John Carey, 2 Whitehall st., Germania Savings Bank.

FOR SALE—REAL ESTATE FOR SALE—REAL ESTATE

W. E. WORLEY
REAL ESTATE
415-16 Empire Bldg.

Best Thing We Know

IS a Highland avenue lot 52x200, for $1,550. It's across the street from the Adair mansion. You will have to be quick here.

Rock Springs City

YES, we are going to build a beautiful little city at Rock Springs, on Piedmont avenue and Cheshire road. See us about lots. We have 200 of them for sale.

Atlanta Avenue

WE have over forty lots for sale on this beautiful street. Price $800 each; $75 cash, $15 per month. They ought to all go in a few days.

Wanted Loan of $4,000

ON a fine north side brick residence. Will pay 8%. Call early Monday.

Beautiful Bungalow

FOR SALE, near North Boulevard; price $5,500, $500 cash. It's a little beauty. Hardwood floors, furnace heat.

Ponce de Leon Ave. Lot

WILL exchange a Ponce de Leon avenue lot 60x234 feet for a nice house and lot in Ansley Park or some other nice section.

Wanted An Auto

WE have a client who will trade a nice lot for an auto. Call and see us.

W. E. WORLEY

JOHNSON & YOUNG
REAL ESTATE
215 Peters Building. Bell Phone Main 2245.

NORTH SIDE HOMES

PIEDMONT AVENUE, and a corner lot; 9-room, 2-story house in fine condition. See us for terms and prices.

ON JUNIPER STREET, and a corner lot; 10-room house with sleeping porch, nothing like it on the street; if you want one of the best homes, see this. $13,500; terms.

BETWEEN EIGHTH AND NINTH STREETS, on Piedmont avenue, one of the best 8-room, 2-story houses, built for a home; will sell with good terms or exchange for smaller property. Price $10,500.

SEVERAL NICE HOMES in the Copenhill section and on Ponce de Leon avenue, from 5 to 10-room houses, nice, shady lots, we can sell—worth the money—and make good terms. If you are in the market for a home we would be glad to show you.

CAPITOL AVENUE—We have listed with us a bargain. Ten rooms, in good condition; lot 50x200. Price $6,000—$500 cash, assume a loan running five years, balance $40.00 per month. This ought to appeal to you.

DECATUR HOMES

WE HAVE SEVERAL new, modern 8-room, 2-story houses listed with us at Decatur, with large lots. For quick sale our prices and terms will surprise you. Now is the time to buy before the public school opens.

COLLINS BROS. & DAVIES
Phone Main 1311.
714-715 EMPIRE BUILDING.

28 GREENWOOD AVENUE

$4,900—BEAUTIFUL 6-room bungalow, modern in every respect. Screened throughout, together with awnings. This is an exceptionally good buy, and any one looking for a pretty home can be suited here. Satisfactory terms can be arranged.

NINTH STREET

OVERLOOKING Piedmont Park, high class 6-room cottage with all modern conveniences. Nice elevated lot. We have a price for a few days of $5,500, and is a very good purchase for a home. Terms to suit buyer.

DREWRY STREET

VACANT LOT. We have one of the prettiest lots on this fast growing street that is a bargain. See us about this and if you are really looking for a nice lot to build on it will certainly suit you.

WEST END PARK

FOR PURCHASE money notes we can sell you two beautiful lots on East Ontario avenue for $1,350 each. Size 50x200. This is an exceptionally good buy.

Big West Peachtree Bargain

THIS is the opportunity about which you have dreamed Mr. Invester. Unless your "eyes are holden" I can show you a bargain of $150 per front in this splendid close-in property. "Seeing is believing." When Uncle Sam's flood of money begins to pour into our banks to move Georgia's great crop it will be too late. Assume loan, $5,000 cash and balance in one, two and three years at 6 per cent. See me at once.

W. W. WADSWORTH
318 PETERS BUILDING. MAIN 4706.

THE vitally interesting Journal Wants that reflect the urgent needs of households, businesses and individuals are each day brimful of opportunities that, turned to account, may result in many gainful transactions. Bell phone Main 2000 or Atlanta 423.

FOR SALE—REAL ESTATE FOR SALE—REAL ESTATE

YOU CAN BUY A
TRUCK GARDEN
AND MAKE THE PROPERTY
PAY FOR ITSELF

$3 THREE DOLLARS A WEEK $3

NO INTEREST NO TAXES

THERE ARE ONLY

35

OF THESE BEAUTIFUL GARDEN TRACTS, CONTAINING 2 TO 5 ACRES EACH. MANY OF THESE TRACTS HAVE RUNNING WATER.

THESE GARDENS ARE SITUATED ON

STONE MOUNTAIN
ELECTRIC CAR LINE
AND THE
GEORGIA RAILROAD
JUST BEYOND

DECATUR

ALMOST WITHIN A STONE'S THROW OF THREE CHURCHES AND A NEW $8,000 PUBLIC SCHOOL BUILDING. IF YOU WANT TO TAKE ADVANTAGE OF THIS WONDERFUL OPPORTUNITY

ACT NOW

SELECT YOUR LOTS
SUNDAY
CALL AT MY OFFICE
MONDAY
HOW TO GO NOW

BOARD GEORGIA RAILROAD TRAIN AT OLD UNION STATION—OPPOSITE KIMBALL HOUSE—SUNDAY—TODAY
TRAIN LEAVES STATION 3:25 P. M.
TRANSPORTATION PROVIDED FREE

MEET MY AGENTS
UNION STATION TICKET WINDOW

W. P. COLE, Mgr.
1408 CANDLER BLDG., PHONE IVY 432.

Bell Phone Ivy 5382 Atlanta 999

F. McC BROWN
8 AUBURN AVE.
REAL ESTATE ROW.

SOME OF 'EM

10-ROOM house, Crescent avenue, near Peachtree, at $7,000.

8-ROOM house, Stewart avenue, which is a fine place at $5,500.

THREE new cottages on Humphries street, near Stewart avenue, just completed; good white section and a bargain at $2,750 each, on easy terms. Call and see us.

A DANDY shady lot on Douglas street, 47x195 to an alley; second from corner East Fair street, at $800.00.

WE HAVE a tract of 49 lots of first-class negro property in good section, close to car line, school and churches, at a bargain. Call and see us. $5,000.

THESE and many others, every one a genuine bargain and sure money makers.

FOR SALE

PIEDMONT AVENUE HOME. A nice 2-story home on Piedmont avenue, between Eighth and Tenth streets. Is practically new; has eight rooms and sleeping porch. Price, $7,250.

WE HAVE a new 6-room bungalow on one of the best North Side streets. Has hardwood floors, combination fixtures, tile bath room, and is furnace heated. Price, $5,250.

WITHIN the half mile circle, on large lot, a piece of white property paying 14 per cent. Price, $2,750.

W. T. NEWMAN & CO.
REAL ESTATE AGENTS.
Bell Phone Main 4311. 904 Fourth National Bank Bldg.

LOOK

TWO fine lots on Hapeville car line, 50x165. Price $125 each. See

CARPENTER & SON
416 ATLANTA NATIONAL BANK
Main 944. Atlanta Phone 3569.

FOR SALE—REAL ESTATE FOR SALE—REAL ESTATE

SHAKE HANDS WITH PROFIT

THERE IS a great band of people that will tell you what they could have done on Peachtree, West Peachtree and Ivy streets by buying while the streets were quiet. That's spilt milk now and doesn't count for much.

TURNER CARSON and Livingston Wright saw the light on West Peachtree in January, 1912, and bought forty feet at $300 per foot. They held one year and sold for $600.

SPRING street will duplicate the success of Ivy and West Peachtree.

I AM OFFERING three lots at Spring and Simpson streets:

Corner 26x105 feet, $7.750
Next corner, 25x105 feet, $6,750
Next lot, 25x105 feet, $6,500

TERMS, one-third cash, balance 1, 2, 3 years at6 per cent.

BUY ONE of these lots now and double your money in 18 months' time.

SHAKE HANDS with profit. Buy now and pick the plums later.

"ASK MR. BABBAGE"
Peachtree and James (Entrance 6 James St.)
Ivy 1561.

CHEATHAM BROS.

REAL ESTATE BARGAINS, 8 1-2 LUCKIE ST., IVY 2689, ATL. 3487.

PONCE DE LEON AVENUE—$9,500 on good terms buys a fine 10-room home, modern and such as will please the most fastidious. Mr. Evans.

DECATUR, GA.—$3,750 on terms, buys a very desirable bungalow on large shaded lot right at Agnes Scott college, the car line and public school. Mr. Evans.

MARIETTA STREET STORE—Two-story brick, back to railroad, $6,000. Terms.

SOUTH SIDE BRICK STORES leased, $65 per month. Price $6,750.

BUSINESS CORNER—94x108 to alley, well located, right in town, $40,000, in exchange.

WEST SIDE—50x200, on car line, close in, now renting $22.50 month, fine wholesale site, $6,000. Terms.

SEE MR. PATTERSON about above.

WE HAVE several nice houses and small apartments in different portions of the city. Our prices are right. For further information call our rent department, which will be glad to serve you.

CHEATHAM BROS.

B. F. BURDETT REALTY CO.

413 EMPIRE BLDG. BOTH PHONES 2099.

NORTH SIDE BUNGALOW—Practically new 6-room bungalow, located near junction of Ponce de Leon and North Boulevard, on lot 50x230 feet to alley. The lot is covered with beautiful shades, and the house is rented for $40 per month. Can sell for $6,000, or exchange equity for vacant lot.

$6,750—NEW 2-story, 8-room, furnace heated home with hardwood floors and large tile bath. Level, east front lot with good shade. Excellent neighborhood and within one block of $50,000 home. We have mentioned only a few of the attractive features. Will take pleasure in showing you the balance.

50 ACRES fronting 2,100 feet on Dunwoody paved road, 12½ miles north of Atlanta. This is an old homestead, with good variety of fruits, three springs, and several good building sites. Ideal for country homes. Price $125 per acre. Terms.

8-ROOM RESIDENCE ADJOINING DRUID HILLS.

HERE is a beautiful home of 8 rooms, on a large lot, 50x195, to an alley. This is an up-to-date house, with electricity, gas, bituilithic pavement, and right on the car line. The owner has reduced the price of this property from $8,000 to $6,500 for a quick sale. This is a new residence, on one of the best streets in the Druid Hills section. Can give good terms.

8-ROOM HOUSE IN DECATUR, $3,500.

THIS is a brand-new 8-room residence on a large lot, 57x300 feet, on a main street, right on the car line, and in a growing section of Decatur. Can give good terms.

FIVE ACRES IN DECATUR SUITABLE FOR SUBDIVISION.

THIS is one of the prettiest tracts any where around Decatur, just right now for a subdivision. The price is only $5,000; easy terms.

J. H. TRIBBLE
616 THIRD NATIONAL BANK BLDG. PHONE IVY 3746.

$4,250 HOME

NEAR Ponce de Leon avenue and Jackson street, we have a good 7-room house. A nice home in a splendid north side neighborhood and right near one of Atlanta's best schools. See us at once about this.

WILSON BROS.
701 EMPIRE EMPIRE BLDG. MAIN 4611-J.

Well Bought Real Estate Works Day and Night for Your Profit

FOR SALE—REAL ESTATE

WARE & HARPER,

Real Estate and Business Brokers.
724-725 Atlanta National Bank Building.
Main 3311. Atlanta 1958.
Salesmen: J. W. Rountree, R. O. Harper.

$5,500

EAST LAKE DRIVE, within 400 feet of this popular thoroughfare, we offer 4 acres, with the prettiest oak grove to be found, fine orchard, and rich as a garden. 7-room dwelling, servant's house, stable, cow houses, etc. Very cheap and desirable; $750 cash, balance easy; will sell for $10,000 within three years.

$100 Per Acre

SIX MILES from Kimball House, on graded public road, going within one mile of the place. 60 acres; good strong land, rolling. 8 acres in cultivation, 3-room weatherboarded house, nice orchard, branch. There is enough saw timber and cordwood on the place to pay for it; terms 1-3 cash, balance one and two years. A pick-up.

$50 Per Acre

66 ACRES fronting on both sides of the National Highway, between Atlanta and Jonesboro, 5-room cottage and large barn, 45 acres strong red land, about 10 acres of bottom land in pasture. 60 acres of gray land with one branch; lies well; can use machinery for cultivation, land all around selling for $100 per acre. one-third cash. A genuine bargain.

$75 Per Acre

160 ACRES, 25 miles of Atlanta, one mile from town and railroad depot. Can cultivate with machinery, very level, not an acre of waste land on the place; 50 acres of fine bottoms, not subject to ruinous overflows, fine orchard and vineyard; 6-room dwelling and gas, hot and cold water, porcelain bath, stationary washstand, toilet and sink in kitchen, and sewerage, two large barns, three good tenant houses and twelve other good outbuildings. If you want the best place in Georgia, with good neighbors, see this place. One-third cash.

$10,000

RENTS for $100 per month, half mile of center, four apartments, renting all the time for $25 will bring $50 for the asking; no janitor service, coal or light bills to pay. This is a nice, clean investment; pays 12 PER CENT.

$5,500

TEN-ROOM HOUSE, close in, north side, rent for $45 monthly, semi-centric. The land alone is worth the price asked and the house cost $4,000. This is just one of those "snaps" that comes along now and then. See us quick. This place has a future, as well as a present.

$4,000

SIX-ROM COTTAGE and a corner, north side, vicinity of Currier street, gas and electricity, with pretty mantels and fixtures, almost new and within walking distance. A nice little home, $500 cash. Go after it.

$6,000

NORTH SIDE, 6-room residence, hardwood floors and solid hardwood floors with all modern conveniences and in perfect order, on lot 52x250. No better location; terms $1,000 cash. You have been looking for a farm in the city, now here it is. See this.

$5,000

SIX-ROOM, north side, beauty, hardwood floors and doors and furnace, built in in wall bookcase, kitchen cabinet and many other conveniences not heretofore put in homes of this price; $750 cash, terms.

$4,500

NINE-ROOM, two-story home, with furnace, all other conveniences, on 80-foot street, with car line and near city school, best of neighbors, on the south side, $1,000 cash, balance can be arranged. Worth investigating.

$3,800

SOUTH BOULEVARD, facing Grant park, 6-room cottage in lot 55x250, finest fruit, grapes and berries. This place will attract any one who has children, or who enjoys fresh fruit and vegetables from their own vine and fig tree. $1,000 cash.

$2,000

SIX-ROOM COTTAGE, Grant park section, water, gas, bath and nice mantels on lot 40x200 feet to another street; can make two lots; terms, $250 cash and $20 per month.

$2,850

WEST END, near Ashby and Lucile avenue, 5-room cottage with gas, electricity and a pretty little place; can sell for $250 cash and $25 monthly.

$1,450

FOR QUICK SALE we offer pretty 5-room cottage in East Atlanta, 50x150 feet, in growing section. $450 cash and $20 per month. Nice home for new married couple.

$1,600

OAKLAND CITY—Pretty 5-room cottage, 50x150, almost new, $400 cash and $15 monthly.

FOR EXCHANGE

WE HAVE lots to exchange for houses and house to "swap" for lots and farms. If you have anything to exchange see us.

FOR SALE

ONE of the finest farms in Georgia, 865 acres of North Georgia valley land, 7 miles from railroad, 25 miles north of Rome, Ga. This farm consists of the following: 400 acres bottom land, 61 acres original forest, 600 acres in high state of cultivation and leased at $5.00 per acre for five years. This land can be bought for $45 per acre. Ten thousand dollars cash and balance in ten annual payments at 7 per cent. The party that buys this land will be given him about $5,000 worth of perishable property and rent for year 1913 and immediate possession. P. S.—Will exchange in part for city property.

BONDURANT & ABBOTT
24-A S. Broad Street.

REAL ESTATE FOR SALE

VACANT LOT for sale, on Kelly street, 35 by 130 feet, west side about 150 feet north of Milledge avenue; good terms, or will improve. Vacant lot, corner Pulliam and Crumley streets—202 by 142 feet. Will give terms. Fine place to improve.

The finest farm in Hancock county, Ga., 800 acres in cultivation, well watered, well improved in every way; worth fifty thousand dollars; will take some Atlanta property or will sell on long time.

Well-improved little place for sale, near Fair street school.

CHARLES E. THOMPSON,
Room 201 Equitable Building, Atlanta, Ga.

THIS IS THE HOME-SEEKING SEASON. YOU WILL FIND THE JOURNAL'S REAL ESTATE PAGES TEEMING WITH DESIRABLE PROPERTY. READ THEM CAREFULLY EVERY DAY.

FOR SALE—REAL ESTATE FOR SALE—REAL ESTATE

A FIVE-ROOM COTTAGE

$200 CASH AND $25 A MONTH

$2,850—WEST END; all conveniences. Just like rent. Close to everything. Two car lines. Cherted street. Will trade or take good purchase money notes.

WASHINGTON STREET HOME.

$6,750—NEAR Georgia avenue, good two-story, nine-room house. Lot 50x190 feet. See this—it is worth the price.

GEORGIA AVENUE HOME

$5,750—CLOSE to Capitol avenue; two-story, nine rooms; lot 50x150 feet. Will bring $6,500 after street is regraded and cherted.

WILL SELL AT A BARGAIN

DOANE STREET—One cottage and one two-story house on good lots—near Pryor street. Don't be afraid to make us an offer. Going to sell. Very easy terms—$200 to $500 cash, balance as you like.

WILL EXCHANGE EQUITY

IN MARIETTA street corner lot, as cash payment on north side modern, two-story, eight-room house, on or near car line. Equity $3,500. Or will trade for good notes.

PLASTERS BRIDGE ROAD, NEAR IVY ROAD

WE ARE offering two 200-foot lots by 800 feet deep, at a special price for a few days. Can sell at a price so you can resell at the price they are asking now and make a good profit. The adjoining lot sold for $7.50 per foot cash, more than they are asking for these. This is your opportunity to pick up $4,000 real quick.

SIX ACRES ON THE ROSWELL ROAD AT BUCKHEAD

$5,000—FRONTING 250 feet and running back over 1,000 feet, with shade and plenty of fine spring water. You can get this fine piece of property on terms of $1,250 cash and balance on long time. This will bring $40.00 per foot by next Spring, sure.

A NICE CORNER LOT

$1,250—WITHIN half block of Gordon street and Lucile avenue car line, we are offering this beautiful corner lot $250.00 under the price of inside lots. All improvements down. Terms easy.

A BEAUTIFUL CORNER LOT

60x160 to an alley.

$3,150—OVERLOOKING Piedmont Park and near Tenth street school—never offered before. Cherted street, all improvements. Cheapest lot on the north side. One-third cash, balance one and two years. Call at office for particulars.

TURMAN, BLACK & CALHOUN

203 EMPIRE BUILDING.

DILLIN-MORRIS COMPANY

ATLANTA NATIONAL BANK BLDG. PHONES 4234-4235.

WE HAVE a 6-room house on Highland avenue, two blocks from Boulevard for $3,400. This is a bargain and can be had on easy terms.

A BEAUTY in a 8-room, 2-story corner on North Side for $5,000, easy terms. Has hard floors, furnace installed, charming fixtures. Sun porch, sleeping porch, front and rear porches, and everything else you would hope for in such a home.

TWO ELEGANT bungalows in West End Park. Six rooms, hot air heat. Pick your own light fixtures; nothing but the best material and finest workmanship in these. They are on West Ontario avenue. Keys in next door. Price $4,250.

I WISH you'd look at 25 and 47 Westwood avenue if you want to see something catchy in a two-story home. Let us know what you think of them.

SEE Mr. Dillin to rent a house on St. Charles avenue for $22 per month. Plenty of fine lots in all parts of town on our list.

OPPORTUNITY

FOR THE young man with a small income, but I have some good opportunities where he may become a property owner, with only a small amount of cash. I have some small properties for sale that will only cost you $4.00 or $5.00 per month to carry, and at the same time pay you from 10 to 12 per cent on your money, with an investment of only one or two hundred dollars. Call me up and let me explain to you in detail.

MILTON STRAUSS

620 FORSYTH BUILDING. IVY 1053.

60x192. WEST PEACHTREE

BETWEEN Parker and Hunnicutt, this is a good buy for an investment at $30,000. Loan of $10,000 runs five years at 6 per cent. There is a house on this that rents for $42.00 month. Let's look at this.

THORNTON, GOREE & POYNER

IVY 7680. 11 AUBURN AVE.

IF YOU have a furnished house, flat or room for rent, consult The Journal columns.

FOR SALE—REAL ESTATE FOR SALE—REAL ESTATE

THE REASON WHY

Values Should Double Within 12 Months on

DREWRY STREET

IN HIGHLAND VIEW SUBDIVISION

LOCATION—Drewry street is on the north side—runs east and west, and parallel with Ponce de Leon and St. Charles avenues. Is the third street north of Ponce de Leon, and runs into Highland avenue.

ATKINS PARK AND DRUID HILLS are immediately in front of this street. It is in the midst of the fastest developing section in Atlanta.

COMPARE VALUES in this section for lots 50x150 to 175 feet.

Ponce de Leon avenue.....$5,000 per lot.

Atkins Park .....$4,500 per lot.

St. Charles avenue .....$3,000 per lot.

DREWRY STREET

LOTS 50x175 TO 260 FEET,

$1,500 TO $1,700.

IMPROVEMENTS ON DREWRY ST.—Paved street, tile walks, gas, water, sewer, electric lights, telephone service, etc. It carries every known city improvement. City school ($40,000 brick building) in four blocks. Two car lines and 10-minute service. Within two and a half miles of Kimball House.

NOW OPEN TO INVESTING PUBLIC. With only thirty-five lots for sale at one-third to one-half the cost of surrounding property—with new houses just finished and others being erected—these lots will be taken in a few days.

SHOULD YOU NOT BUILD you can DOUBLE YOUR MONEY in a short time as an investment.

TERMS ARE EASY—Ask your Real Estate Dealer for prices, plats, etc., or call on—

ATLANTA DEVELOPMENT CO. (Owners)

609-13 THIRD NATIONAL BANK BLDG.

Phone Ivy 2181. Atlanta, Ga.

WE WILL help finance your building.

FOR SALE—REAL ESTATE FOR SALE—REAL ESTATE

AUCTION

ADMINISTRATRIX SALE

WE HAVE SUBDIVIDED THE A. P. M'CRAVY FARM, (BETTER KNOWN BY SOME AS TURNER'S PEACH ORCHARD) AT TURNER'S CROSSING ON THE MARIETTA ELECTRIC CAR LINE, TWO MILES SOUTH OF MARIETTA, GA., INTO 18 ACREAGE TRACTS, AVERAGING FROM 1 TO 20 ACRES EACH; 14 OF THESE TRACTS FRONT THE W. & A. R. R., THE MARIETTA ELECTRIC CAR LINE AND THE ATLANTA AND MARIETTA PUBLIC ROAD.

THE OTHER FOUR TRACTS ARE IN SIGHT OF SAME.

ALL OF THESE TRACTS HAVE BEAUTIFUL BUILDING SITES ON THEM, MANY OF THESE TRACTS HAVE SPLENDID SHADES, AND MOST TRACTS HAVE RUNNING WATER. ALL ARE FAIRLY LEVEL. PARTS OF MOST OF THESE TRACTS ARE UNDER CULTIVATION. THREE OF THESE TRACTS HAVE SMALL HOUSES ON THEM, ALL OF WHICH ARE NOW OCCUPIED BY THE TENANTS ON THE PROPERTY. ALL OF THESE ACREAGE TRACTS ARE SPLENDIDLY ADAPTED TO SUBURBAN HOMES, POULTRY, OR TRUCK FARMS. IF YOU ARE INTERESTED IN SUBURBAN ACREAGE ON ONE OF THE OLDEST AND BEST SUBURBAN CAR LINES OUT OF ATLANTA, DON'T FAIL TO SEE THESE ACREAGE TRACTS. TO SEE THEM, MEANS THAT YOU WILL COME TO THE AUCTION AND THAT YOU WILL BUY ONE OR MORE OF THESE MOST BEAUTIFUL AND MOST VALUABLE ACREAGE TRACTS!

YOU WILL SEE OUR LARGE SIGNS ON THE PROPERTY RIGHT AT TURNER'S CROSSING, ON THE MARIETTA ELECTRIC CAR LINE TWO MILES SOUTH OF MARIETTA.

THESE ACREAGE TRACTS ARE ALL STAKED OFF AND NUMBERED, NO TROUBLE TO FIND ALL THE CORNERS OF EACH AND EVERY TRACT. WE URGE YOU TO GO AND LOOK OVER THESE ACREAGE TRACTS AND BE SURE TO COME TO OUR AUCTION AT COURT HOUSE DOOR IN MARIETTA, GA., SEPT. 2ND., AT 10 A. M.

TERMS OF SALE—1-2 CASH, BALANCE ONE AND TWO YEARS WITH 7 PER CENT INTEREST. FOR FURTHER INFORMATION, PLATS, ETC., CALL AT OFFICE.

J. B. JACKSON

213-214 PETERS BLDG. BELL PHONE MAIN 929.

ALL CLASSES CITY PROPERTY AND FARMS FOR SALE

WE WILL offer the northeast corner of Forsyth and Garnett streets, fronting Forsyth 103 feet, and along Garnett street 125 feet with a 20-room good brick house fronting Garnett street and two cottages fronting Forsyth street. This is gilt-edge property and in a short time will be considered strickly central. This class of property is rapidly being taken off the market, and this corner should sell on sight at the price asked for it, as there are very few corners so centrally located as this corner. This is a sure money maker at the price asked for it.

WE HAVE 9-room house, well located on Piedmont avenue, furnace heat, with all other improvements, large lot. Price $7,500.00. Would consider an exchange for 6-room house or a farm.

CLOSE IN we have 6-room house and 2-room house, with all improvements. Price $2,650.00, renting for $30.00 per month.

WE SELL homes and vacant lots in all parts of the city.

W. E. TREADWELL & COMPANY

NORTH SIDE SMALL ACREAGE TRACT FOR QUICK SALE

BEAUTIFULLY elevated, three and one half acres on prominent North Side road. Will make a fine building site, truck farm or capable of sub-division. Adjoining property held for $800.00 per acre. Price for entire tract $12,500.00 cash. $25.00 per month.

L. P. BOTTENFIELD

Phone Main 3010. For information see Mr. H. J. Lynch or L. C. Bell, sales managers.

A WEST FIFTEENTH ST. HOME

OF BRICK VENEER, with nine rooms, sleeping porch, sun parlor, hardwood floors, birch doors, tile baths and porch, terra cotta roof, cement basement, driveway to garage, and servants' rooms. One of the highest class homes in the city. Price $14,000 for a limited time.

HAAS & MacINTYRE

308 ATLANTA NATIONAL BANK BLDG. PHONE M 1235.
HOMER A. McAFEE, Sales Manager.

If You Want Peace of Mind Buy a Home; Now Is the Time

REAL ESTATE FOR SALE—REAL ESTATE

EVERETT & EVERETT

224 Brown-Randolph Bldg., Opposite City Hall. Phone Ivy 1508.

8% Net White Renting Property

THREE new 6-room houses on large lo on good street. Renting for $900 per year. After paying taxes and insurance this is paying 8 per cent net. This rents all the time to high class white tenants. Has not been vacant since built. Can sell for $10,000 for t prices. See Mr. Phillips.

SOUTH SIDE CITY PROPERTY.

CENTRAL AVE., just two blocks from old passenger depot and L. and N. freight depot. We have a lot 49 1-2x83 1-2 that looks mighty good. Has good residence on it renting for $35 per month to help carry it. This is right where several large wholesale h ses have already bought to build. Property in the same block being held for $150 per foot. Watch the activity in this section. For quick sale we have price on this piece of $450 per foot. Let us know if you want something good. See E. C. Everett.

HOMES

AVERY DRIVE, new, eight rooms. Lot 75x176 . . . . . $8,500.00
MYRTLE STREET, 10 rooms. Lot 60x195 . . . . . $10,500.00
LA FRANCE AVENUE, 5 rooms. Lot 50x200 . . . . . $3,250.00
ST. CHARLES AVENUE, 6 rooms, new. Lot 50x190 . . . $5,750.00
COLQUITT AVENUE, 6 rooms. Lot 50x150 . . . . . $5,000.00
WEST END, 6 rooms. Lot 50x190 . . . . . $3,900.00
KIRKWOOD, Rogers street, 6 rooms. Lot 50x246 . . . . . $3,000.00

SEE MR. CLARK

EXCHANGE for vacant lots $1,000 to $3,000.
COLLEGE PARK, 9-room house, lot 85x142. Rents $30.00. Price $5,000.
SINCLAIR AVE., 7-room house, lot 60x166. Rents $31.50. Price $4,750.
EUCLID AVE., 6-room house, lot 96x113. Rents $27.50. Price $4,500.
ROYSTON ST., 6-room house, lot 45x150. Rents $27.50. Price $4,250.
COLONIAL HILLS, 6-room house, lot 60x150. Rents $25.00. Price $4,000.
COPENHILL AVE., 5-room house, lot 60x170. Rents $25.00. Price $3,750.
LA FRANCE ST., 6-room house, lot 45x150. Rents $20.00. Price $3,500.
ABOVE are nice homes in splendid condition with all modern improvements, good neighborhoods. If you want to make a quick trade see our Mr. Lane.

"PUT YOUR SAVINGS IN LAND" SMALL FARMS NEAR THE CITY

15 ACRES ON JONESBORO ROAD, six miles from city. On Fort Valley branch of Southern Railway, having station in few feet of property. Land in high state of cultivation. Two good three-room houses, and barn on land. No loan. Price and terms given at our office.

40 ACRES ON CASCADE ROAD, eight miles from city. 20 acres in cultivation, balance in woods with some bottom land. Six-room house in good repair, barns and tenant houses. This land watered by two springs and a creek along the rear line of the property, furnishing some fine bottoms. No loan. Price $5,000, or will exchange for small cottage in the city.

10 ACRES ON PEYTON ROAD, five miles from city. One and a half miles from end of car line. Good house and fine water. Ideal location for dairy or chicken farm. Price only $2,750. See this and be convinced that it is a real bargain.

THE L. C. GREEN CO.

305 Third National Bank Building Phones, Ivy 2943, 4546

WE HAVE EXCLUSIVE SALE

FOR A FEW DAYS—Prado, Ansley Park residence, just off Piedmont avenue car line. The house is brick veneer residence, with beautiful level lot. The house has down stairs large living room, dining room, small breakfast room, kitchen, with palm room, which is tile floored; up stairs has three large bedrooms and one small bedroom, with large sleeping porch; house is screened complete; with one of the best furnaces that can be had; it also has garage and servant's room on back of lot, with cement drive 150 feet to garage. The owner is leaving the city is the reason for selling. The house was built by him about five months ago. Price: Eight thousand, eight hundred and fifty dollars. Call for Whitten.

M. L. THROWER

39 NORTH FORSYTH ST.

FOR SALE OR RENT

Ponce de Leon Avenue Home

A STRICTLY high-class 12-room residence on Ponce de Leon avenue, near North Boulevard. White pressed brick, stone foundation, slate roof, hardwood floors, tile front porch, steam heat and every modern convenience. Lot 320 feet deep with cement driveway. Price $15,000 if sold at once. For rent $100 per month. Immediate possession. Call on or phone

ROBT. A. RYDER REALTY CO.

1013 EMPIRE BLDG. PHONE MAIN 2298.

A BEAUTIFUL BUNGALOW on the north side for $4,750. Hardwood floors and every other known convenience, $500 cash and balance on very easy terms. See this at once.

PONCE DE LEON AVENUE, a brand new 10-room house on nice shaded lot; built of best material and most artistic architecture and finish; with every known modern convenience desired.

ST. SIMONS ISLAND lots adjoining the new St. Simons Hotel, 50x300, and the prettiest part of the beach; price $300 each.

WE HAVE two applications for $3,000 loans at 7 and 8 per cent on property well worth double the money.

ADAIR & HOLT

REAL ESTATE AND LOANS.

97[illegible] Peachtree St. Ivy 10.

L. O. TURNER CO.

M. 5202. 1217 ATLANTA NATIONAL BANK.

HOPKINS STREET, second door off Gordon street, 5-room cottage on lot 50x285, east front. You must remember that you would use the Whitehall street cars instead of the Walker to West View cars in going to this place. It's a bargain at $5,500, terms to suit.

GEORGIA AVENUE near Grant street, 6-room cottage, papered inside with very expensive paper, fixed by owner for a home. They are grading Georgia avenue and this place is cheap at $3,650, terms.

McKENZIE STREET, 6-room bungalow, near Elmira place, for $4,500. It's a bargain.

VACANT LOTS. We can sell you a lot on Candler street or Elmira place that will make you money.

Salesmen: JOHN WESLEY COOPER and H. C. BLAKE.

J. W. DOBBINS & CO.

312 PETERS BLDG. BELL PHONE M. 2126.

$3,500 JUST off North Boulevard 6-room cottage with furnace, etc., shaded lot 50x150, small loan at 6 per cent. $500 cash and easy monthly payments.

$3,250 GORDON STREET, 7-room cottage, all conveniences, lot 60x200 with fruit, grapes, etc. $350 cash, $25 per month.

$2,650 ATTRACTIVE place right at main entrance to Grant Park, five good rooms, nice lot, terms. No interest on monthly notes.

JOURNAL Wants never fail.

IN THE REAL ESTATE FIELD

Part of Andrews Property on Peachtree Road Being Considered for Mansion—Ansley Park Also Considered—B. M. Grant & Co. to Handle Ponce de Leon Apartments—Mt. Perian Acreage Development—High Cost of Lots

The disposition of the present governor's mansion property and the location of the new mansion are the main subjects of discussion in real estate circles just now.

Not only does the transfer of the present mansion property at Peachtree and Cain streets mean another big development for Peachtree street in a commercial way, but the new location means a great impetus for some residential section.

ANDREWS CORNER CONSIDERED.

Several locations are being considered in a tentative way by the legislative committee on buildings and grounds.

Among locations is a corner of the magnificent Andrews property—the property of Colonel Walter P. Andrews on Peachtree road and Andrews avenue.

Colonel Andrews has there an estate of fifteen acres, which is one of the finest estates around Atlanta. The corner under consideration has about 300 feet of frontage and a fine building site.

This location is a little over five miles from the center of Atlanta and is at the curve of the road. The road at this point is level, but on a high elevation.

Details of the plan are being withheld for the time being, but will be announced fully in a short time. The committee is favorably impressed.

ANSLEY PARK LOCATION.

Another location under consideration is in Ansley Park. This site for the new mansion is known as Mount Lookout and is composed of six acres on one of the highest elevations in Ansley Park.

This elevation, with the exception of being vacant, is like other Ansley Park sites upon which stand the residences of Edward Inman, W. F. Winecoff and Edwin P. Ansley. It is on Avary drive.

On three sides of it are the golf links and a splendid view of the city can be had from the crest.

GRANT TO HANDLE APARTMENT.

B. M. Grant & Co., through Albert S. Adams, will have charge of the renting of the Ponce de Leon apartment house at the southeast corner of Peachtree street and Ponce de Leon avenue.

It had been planned to have the renting handled by the owners of the building, but the plan was abandoned and the commission will go to B. M. Grant & Co. A man will be delegated to stay in the building.

The building will be completed and ready for occupancy on September 1. There will be fourteen housekeeping apartments and fifteen rooms with housekeeping features or separate rooms, and two floors—the tenth and eleventh—will be bachelor quarters, in single rooms and suites.

There will be a cafe and a roof garden. There will also be a mechanical refrigerating system and vacuum cleaners. Every apartment will have servants' rooms, bath and porch. Two passenger elevators will run to the tenth, and there will be an elevator for servants and a freight elevator.

The rates for the apartments are from $2,400 to $3,600 a year. It will be possible to arrange the apartments so as to have as many as eight rooms.

ACREAGE DEVELOPMENT.

H. W. Dews has sold for Duncan McDougall 105 acres on the Mount Perian road, in land lot 178, fronting on both sides of the road. The price was $15,000.

The purchaser will employ a landscape engineer and subdivide the tract into smaller tracts of five and ten acres for home sites. The tract is heavily wooded and well suited to subdivision needs.

RESIDENCE CHANGES.

Time was when a $50-a-foot residence lot was the ideal. Today $50 a front foot is almost the minimum for a building sit, and a house on it attracts no attention at all.

Now they sell vacant lots up to $200 a front foot—in a few cases they have gone beyond that—the aggregate running up to around $20,000. Of course, the house has to conform, and it ends by the owner having a $50,000 to $100,000 home.

This simply means that the old man of average means will be building on twenty-five-foot lots in a few years, and the wealthy will have to content themselves with 100x200 estates.

There is a reason for everything, and acreage doesn't become more valuable for nothing. It is discounting the arrival of the twenty-five-foot residence lot.

The Dillin-Morris company has recently made the following sales:

DILLIN-MORRIS SALES.

For H. W. Dillin to Percy Bennett, 39 Copenhill avenue, for $3,500. This is a five-room cottage on lot 75x200.

For same owner to Carrie Tucker, a small tract at Adamsville for $500.

344 St. Charles avenue, for Mrs A. O. Richardson to H. W. Dillin, a four-room house on a lot 50x200, for $4,000. The purchaser *will remodel and add to the house.*

24 Lakeview avenue, for Miss Sallie L. Wright to Mrs. Sophie Weintraub, six-room house on a lot 50x159, for $3,000.

155 and 157 Pearl street, two renting houses, five rooms each, on lot 33 1-3x109, for Mrs. Rosa Welch to Mrs. Ela Booth Dillin, for $1,800.

For H. W. Dillin to the Union Trust company, a vacant tract on Argard avenue, 237x145, for $2,500.

For same owner to same buyer, two lots in College Park, 50x209 each, for $1,500, and a lot on Grand avenue, Center Hill, for $250.

Sold for K. K. Kellogg to W. J. Wilson, 90 Highland View, a six-room bungalow, for $5,250.

For H. W. Dillin to Mrs. Eugenia Balch, 39 Cooper-Lee avenue, eight-room, two-story house, for $5,200.

For William Rawling to P. B. Simms, 457 Crew street, a six-room bungalow on lot 40x185, for $3,700.

169 St. Charles avenue, 9-room 2-story house, on a very deep lot, for Dillin-Morris company, to J. S. Bridge, for $8,550.

Sold for Central Bank and Trust corporation to Mr. R. L. Bryson, No. 22 Veado Way, an 8-room bungalow, for $5,900. This lot was 80x125 feet, tapering to the rear.

63 West Ontario avenue, a 5-room bungalow, for Dillin-Morris company, to W. B. Savelle, for $4,200. The lot is 50x200.

179 St. Charles avenue, 1 1-2-story bungalow, for Dillin-Morris company, to J. A. Lamp, for $1,100. The lot is 50x234 to a 30-foot driveway.

For same owners to W. H. Crair, No. 173 St. Charles avenue, 9-room 2-story house, on 50x234, for $8,150.

Sold for J. A. Jones to an out-of-town client, a 6-room house on lot 100x200, in Kirkwood, for $3,700.

COURT HOUSE SALE.

Forrest & George Adair will on next Tuesday, legal sales day, offer at the court house No. 111 Whitehall Terrace, an investment property consisting of a seven-room house, on a lot 42x112.

DEKALB COUNTY TRANSFERS.

WARRANTY DEEDS.

$650—Thomas B. Paine to A. A. Doonan, lot in town of Eastlake, northeast corner of Morgan street and Euclid avenue, 200 feet.

$10—Charles E. Thompson to Thomas B. Paine, same property; July 30, 1913.

$500—Sarah A. Wilson and Amanda R. Wilson to W. P. Outcault, lot in city of Atlanta, on east side of Josephine street, 1,100.6 feet north of DeKalb avenue, 40x138.9 feet; July 31, 1913.

$2,250—J. W. Jones to Misses Julia C., Emma L., Ella F. and Carrie Jones, lot in town of Kirkwood, on south side of Boulevard D'Kalb, 250½ feet east of Metropolitan street railway, 100x290 feet; July 29, 1913.

$410—Realty Development company to Delos L. Hill, lot No. 39 of Cottage Grove addition, on south side of Cottage Grove avenue, 570 feet northwest of First avenue, 60.8x239 feet; July 30, 1913.

$125—Same to same, lot No. 4 of Cottage Grove addition, on north side of Sutton street, 349.7 feet west of First avenue, 50x200 feet; July 30, 1913.

BONDS FOR TITLE

$14,000—N. Rosenthal to S. D. Goldman, lot in city of Atlanta, northeast corner of Railroad and New streets, 55x60 feet; July 30, 1913.

$1,575—S. H. Chadbourn to H. M. Stanley and Fletcher Peacock, lot in town of Decatur, northeast corner of McDonough and Maple streets, 80x168 feet; July 10, 1913.

$1,575—Same to same; lot in town of Decatur, on east side of McDonough street, 60 feet north of Maple street, 55x170 feet July 10, 1912.

LOAN DEEDS

$200—S. H. Chadbourn to M. N. Bradley, lot in town of Decatur, north west corner of McDonough and Maple streets, 60x168 feet; July 10, 1913.

$200—Same to same, lot in town of Decatur, on east side of McDonough street, 60 feet north of Maple street, 55x170 feet; July 10, 1912.

FOR SALE—REAL ESTATE FOR SALE—REAL ESTATE

SHELBY SMITH

REAL ESTATE LOANS.

VIRGINIA AVENUE—Two-story, 8-room, brick veneered, furnace-heated house, with all conveniences. This is an ideal home place and in a splendid locality on north side. Price $8,750. Easy terms.

TWO-STORY, 10-room house, two baths, vapor system heating, hardwood floors and finish, reception hall, parlor, living room, dining room, kitchen, breakfast room and four sleeping rooms; eastern exposure. Lot 110x240, with garage and servants' house. Price $14,000. Very easy terms. This is a choice location.

W. D. HOYT, Sales Manager.

401-2 Empire Building Phone Main 2627.

WHY DELAY?

If you intend to invest in a lot, or build a home, DON'T DELAY.

DREWRY STREET

is the place. We can help you, if you need help. See us about it.

Atlanta Development Co.,

609-13 Third Nat. Bank Building.

HOME BARGAINS

$5,500—HANDSOME six-room bungalow, hardwood floors and furnace. This is what you have looked for a long time; $500 cash, balance to suit you. Remember, it is close to corner Ponce de Leon avenue and North Boulevard.

$4,000—EAST GEORGIA AVE., a very pretty six-room home on corner lot. If you want a classy little home on the asphalt street, buy this. Terms easy.

$6,500—NORTH BOULEVARD, six-room cottage. If you will take a peep at this, you will buy it sure, close to Ponce de Leon avenue.

$3,000—DANDY six-room bungalow, hardwood floors, furnace, and tile bathroom; in fact, it is a little dream. Terms easy, and it is right at Atkins Park and Highland avenue.

MARTIN-OZBURN REALTY CO.

THIRD NATIONAL BANK BLDG. PHONE IVY 1276; ATL. 208.

A BEAUTIFUL PIECE OF ACREAGE, about 35 acres right on car line and worth around $300 per acre for about $200 per acre. This is extra nice.

FOUR ROOM HOME, on lot 50x100, near half mile circle and almost in heart of the city, renting for $187 per year. $1,550. A small buy but splendid bargain. We have others.

J. R. NUTTING & CO.

801-4 EMPIRE LIFE BUILDING BOTH PHONES

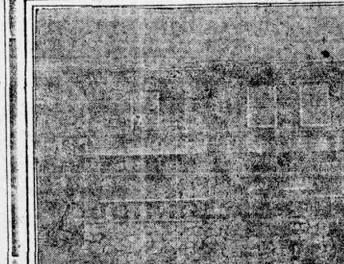

This handsome north-side brick veneered residence is a bargain. The house is slightly elevated above the street, faces north and has a very commanding view. It has reception hall, parlor, dining room, butler's pantry, kitchen and lavatory down-stairs; four bed rooms, large tiled bath and sleeping porch up-stairs. Beautiful fixtures, hardwood floors, and furnace (Detroit make); place has plenty of light and air, with large, elegant front porch having concrete floor. Price only $8,750 on very easy terms.

SHELBY SMITH

W. D. HOYT, Sales Manager.

401-2 Empire Building Phone, Maine 2627

Farm Land Bargain

600 acres within two and a half miles of railroad; house and barn and good water; sixty acres in cultivation; fertile land; produces abundance of cotton, corn and small grain; in Georgia's famous peach belt. Land adjoining and near this selling at $25 to $75 per acre. Good reason for offering this at sacrifice price of $10 per acre; $2,000 cash, balance of $4,000 on easy terms. Not cut-over land. Some original timber. Address M., Box 22, care Journal.

THE VICTOR DR. WOOLLEY'S SANITARIUM

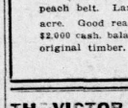

OPIUM and WHISKEY and all inebriety or drug addictions scientifically treated in our sanitarium or at the home of the patient. Book of particulars free. Practice over 30 years. DR. B. M. WOOLLEY CO., No. 1-A Victor Sanitarium, 321 WHITEHALL STREET, ATLANTA, GA.

GOVERNMENT TO PROBE BLACKMAIL SCANDAL

New Arrests Expected to Follow Detention of Department of Justice Agents

(By Associated Press.)

NEW ORLEANS, Aug. 2.—The two federal department of justice agents and the self-styled representative of Governor Carranza of Mexico in this country, arrested here last night on a charge of blackmail, still lwere detained today and another arrest in the case was expected soon. Local agents of the government are trying today to ascertin of Emmanuel Brito, former governor of the Mexican state ofCampeche, is wanted in Mexico on the charge of murder.

A telegram purporting to come from Attorney General McReynolds, voiciously declared a "fake" and genuine, in which it was requested that Brito be arrested, was the medium through which the trap to say R. G. Matthews, special agent of the department of justice; J. L. Mott, his assistant, and Ernesto Espinosa, got Brito to pay to Matthews $500 on the pretense that Brito would be protected from arrest.

The interesting officers say they saw the money, all marked, pass from Brito to Matthews in a room at 1228 St. Charles avenue, a rendezvous for Central American's in New Orleans.

The trio was taken to the office of Federal District Attorney Guion this morning, where a long secret conference took place. It was not announce whether the government would take hold of the case or whether the accused men would be given a hearing before a state court.

The men have not been given privilege of making bond.

WITHDRAWAL OF NEGRO PLEASES SOUTHERNERS

Wilson Breaks Another Precedent in Appointing Indian as Register of Treasury

BY RALPH SMITH.

WASHINGTON, Aug. 2.—No act of President Wilson with reference to federal patronage has given more general satisfaction to southern Democrats than the withdrawal of the nomination of Adam E. Patterson, an Oklahoma negro, scheduled to be register of the treasury. Accompanying the notice of withdrawal there came from the president the nomination of Gabe E. Parker, a citizen of Oklahoma, and an Indian.

The withdrawal of Patterson's nomination was unexpected. It was forecast in these dispatches last Sunday, following the protests provoked by the announcement that Patterson was a negro. As was stated at that time, the nomination was made through an inadvertance, and after the matter was called officially to the president's attention on last Monday by Senator Hoke Smith, it was believed generally that Patterson's name would be withdrawn.

Practically every southern senator joined in the protest that was spiced by the Georgian. Senators Lea and Shields, of Tennessee; Williams and Vardaman, of Mississippi; Bankhead and Johnston, of Alabama; Simmons and Overman, of North Carolina; Tillman and Smith, of South Carolina; Senator Bacon and others prominent in the senate indicated their opposition to the nomination.

Senator Gore, of Oklahoma, who was credited with having recommended Patterson's nomination, accompanied Senator Smith to see the president. He, too, urged that the nomination be withdrawn.

That Patterson's name ever reached the president for nomination as register of the treasury was due in the first instance to the insistence of northern Democratic senators, and representatives. They informed the treasury department to recognize a Democratic negro with the office. They argued that inasmuch as a negro has occupied this position through many administrations, failure to appoint another negro would be accepted by the race as a discrimination against it by the Democratic party and would militate seriously against the party in future contests. It was on the strength of these representations, coupled with a lack of knowledge by Secreary McAdoo that the president did not intend to appoint a negro, that moved the treasury department to send Patterson's name to the White House. It was an act of expediency in the interest of the party, as Mr. McAdoo believed.

The fact that the office has been held by a negro for many years, and that the unbroken custom has been to give it as a reward to the black race, did not disturb President Wilson, who has become accustomed to breaking precedents in Washington. He unhesitatingly withdrew the negro's name just as soon as it became known to him that the southern people generally were opposed to the recognition of negroes in federal offices.

BULGARIA MAKES BIG DEMANDS AT PEACE MET

BUCHAREST, Rumania, Aug. 2.—Bulgaria's counter proposal presented at the Balkan peace conference here today is regarded as constituting her maximum demands, and, consequently, their abatement to some extent is considered certain.

Peace will be signed, according to the opinion expressed in diplomatic circles, on the basis that points, on which an agreement cannot be reached, shall be reserved for decision by the great powers.

The Bulgarian proposals stipulate that the frontier line should give Bulgaria possession of the towns of Kotchana, Istip, Strumitza, Seres and Kavala.

Bulgaria declined to recognize the allies' claim for an indemnity or to enter into any negotiations concerning that subject.

MRS. HAWKINS GUILTY; SENTENCED FOR LIFE

(Special Dispatch to The Journal.)

GAINESVILLE, Ga., Aug. 2.—Mrs. Sylvia Hawkins, charged with being an accomplice in the murder of her husband, Arthur Hawkins, was today found guilty and by the jury recommended to be punished by life imprisonment. This sentence was passed upon her by Judge J. B. Jones.

Jim and Bartow Cantrell, convicted of the murder of Arthur Hawkins, were sentenced by Judge Jones to be hanged on Friday, September 26, 1913. It is said that a motion for a new trial has been filed in all three of the cases. All of the parties bore up well under the sentences.

$12,000,000 IN JEWELS AT BIG NEWPORT BALL

Despite Uneasiness Caused by Narragansett Robberies, Mrs. Fish's Guests Put Them On

(By Associated Press.)

NEWPORT, R. I., Aug. 2.—Notwithstanding the nervousness which has been manifest among society leaders over the safety of their jewels since the recent big robberies at Narragansett Pier, the display of gems at the "Mother Goose" ball at Crossways, the residence of Mr. and Mrs. Stuyvesant Fish, last night, was one of the most notable ever seen in the society colony here. While the jewels worn by the 500 guests were beyond estimate of value, one of the matrons thought it a conservative appraisal to say that they were probably worth $12,000,000.

In many cases the summer colonists sent armed messengers to get their jewels from safety deposit vaults in which the owners had placed them, since the recent robberies, and the Fish estate was surrounded by a cordon of police, with a captain in charge and scores of plain clothes men mingled among the guests during the night's festivities.

GIRL SHOT IN NEW YORK IS RICH MAN'S DAUGHTER

First News of Her in Ten Years Was Telegram Telling of Tragedy

(Special Dispatch to The Journal.)

NEW YORK, Aug. 2.—That Miss Rebecca Silverman, the handsome young woman who was shot three times and perhaps fatally wounded on Fifth avenue this morning by Abraham Fink, a traveling salesman, of Buffalo, who thereupon committed suicide, is the long-lost daughter of a wealthy retired merchant of Boston, developed this afternoon from a statement she made in the hospital, coupled with the statement of an attorney who called to see her.

Miss Silverman said she became acquainted with Fink in Buffalo. Three weeks ago, tiring of his attentions, she went to Atlantic City and then returned here. Fink, she said, found her and tried in vain to persuade her to go back to Buffalo. Today he renewed his plea. When she persisted in her refusal he shot her.

The young woman admitted that "Violet Rogers" was the name she assumed in Atlantic City.

An attorney who called at the hospital to see her this afternoon said that he had been sent by her father, Meyer Silverman, a wealthy retired merchant of Boston. The father, he explained, received a telegram today that his daughter had been shot. The message was the first news he had been able to obtain regarding his daughter since she left home ten years ago.

The telegram, the attorney said, was sent by Jere Abrahams, whom Miss Silverman was engaged to marry. The attorney declared that Mr. and Mrs. Silverman had been making fruitless efforts to find their daughter in every part of the United States.

ALABAMA FEUDIST GONE FROM PRISON

Not Known Whether He Escaped or Was Drowned

(Special Dispatch to The Journal.)

MONTGOMERY, Ala., Aug. 2.—William F. Kennedy, one of the principals in the Kennedy-Pearce feud in Calhoun county eight years ago, has disappeared from the state penitentiary at Wetumpka, where he was serving a life sentence for complicity in the murder of *his own sons, Shelt and Sarge Kennedy.*

Prison officials believe Kennedy was drowned in the Coosa river while fleeing. He had been a trusty several years and his pastime was to fish in the river. Kennedy had no money and although he had many chances to escape he never left the prison property.

The Kennedy-Pearce feud attracted much attention in the south a few years ago, and several persons are now serving penitentiary sentences for complicity in crimes committed in the feud. Dr. J. E. Pearce is serving a life sentence for the murder of the Kennedy brothers; John Fowler ten years; John Aston fifteen years, and Pearce's son two years.

REPUBLICANS AT LAST DENT NEW TARIFF BILL

(By Associated Press.)

WASHINGTON, Aug. 2.—In an effort to hasten the progress of the tariff bill, leaders on both sides in the senate today determined to support a movement to have the session begin next week at 11 a. m. instead of at noon. The senate will sit seven hours a day under this arrangement, and the leaders hope the extra hour will serve to get many campaign speeches out of the way.

The earthenware schedule finally was completed today after an amendment by Senator Jones was to put a countervailing duty on lime was voted down. Senators Borah and Gronna voted with the Democrats. The entire metal schedule temporarily was laid aside because Senators Penrose and Oliver, who are especially interested in it, were out of town. The sugar schedule also was passed over. Both will be taken up next week.

HOT RACE ON FOR PIKE COUNTY COLLECTORSHIP

(Special Dispatch to The Journal.)

BARNESVILLE, Ga., Aug. 2.—A lively race is on for tax collector of Pike county to fill the vacancy caused by the recent death of E. R. Carswell, of Barnesville. The election will be held on Monday, August 18. T. Evans and J. A. Stone, of Barnesville; Rev. J. C. Baird, of Milner; J. D. Dunn, of Zebulon, and J. H. Lee, of Concord, are the candidates and at present it seems to be anybody's race. They are all good men and there is much interest in the result of the campaign.

PRESIDENT COMMUTES SMUGGLER'S SENTENCE

WASHINGTON, Aug. 2.—Compassion for a feble and desperately ill prisoner seventy years old today caused President Wilson to commute to expire at once the four months' sentence of Yncente Rosas, convicted at Tucson, Ariz., of smuggling three and one-half quarts of "Muscal" from Mexico.

GENERAL TAX BILL TO HAVE AMENDMENTS

Both House and Senate Have Busy Week Ahead of Them

Having settled for a time, at least, the matter of general tax reform, the house faces, tomorrow morning, several bills from the ways and means committee, amendatory to the general tax act, introduced by Representative L. R. Akin, of Glynn, and Speaker W. S. Burwell, in keeping with the policy of the administration.

The past week was a busy one as predicted, every minute of the time being taken up in the passage of the Lipscomb bill which finally got through by substitute in the shape of a measure framed by Representative J. E. Sheppard, of Sumter. There was no time for other legislation to be squeezed in and many important matters set as special orders must wait for the business of this week to be considered before finding their way to the clerk's desk for a third reading.

The two bills of Speaker Burwell, introduced, at the insistence of Governor John M. Slaton, provide for an extra tax levy of two and one half mills in 1914 and 1915 for the purpose of paying the school teachers of the county schools and for other purposes. Both of these measures require a constitutional majority of two-thirds of the house or 123 votes.

Sentiment appears to have been, and still is, somewhat against any extra tax and while these bills may receive a majority of a quorum it is not considered certain that they will receive the necessary majority as required by the constitution.

Probably next in importance to all of the matters to be taken up is the resolution of Representative R. F. Slater, of Bryan, empowering the governor to borrow $500,000 to be used in payment of the back salaries of the county school teachers of Georgia. This action on the part of Mr. Slater, and the subsequent recommendation of the measure for passage by the ways and means committee, is in accordance with interpretation of a recent constitutional amendment by Attorney General Thomas S. Felder, which he construed in a communication to Governor John M. Slaton, to mean that the state could borrow upwards of half a million dollars for the purpose of assisting the treasury in the absence of slow returns.

It is believed that this resolution will have the support of a majority of the members of the house and pass with little, if any, opposition. If there is one thing that the legislature seems inclined to do, that one thing is the payment of the state's teachers, whatever the other shortcomings may be.

QUICK WORK EXPECTED.

In all there are five bills fathered by Mr. Akin that have the right of way over all other matters, but there will be no such delay in getting these through as was experienced with the tax equalization bill. As a matter of fact, every measure amendatory to the general tax act should be out of the way by Thursday and the way clear for bills that are now on the calendar and awaiting immediate consideration.

Speaker W. H. Burwell announced at the adjournment of the house Friday afternoon that bills of great importance were set for Monday morning and urged every member to make it a point to be in his seat promptly at 9 o'clock when the assembly will be called to order. This is two hours earlier than the house has been in the habit of reconvening at the beginning of the week and is taken to indicate that it must get down to business after Sunday's rest with the same dispatch with which legislation is treated after the first day.

SPECIAL ORDERS.

Following are the special orders:

To tax registered lobbyists $50.

To increase the occupation tax on foreign corporations from $5 to $100, as is the law now, from $10 to $200, on a sliding scale, or double the former amount.

To fix tax on automatic bottling plants at $25 per head for one machine, $75 for two, $125 for three and $50 each for every head in excess of three.

To empower the secretary of state to appoint tax agents in any county where he may see fit.

To raise the license tax on automobiles from $2 for the life of the car to $5 a year.

This last measure is the only one that is doubtful of passage as it stands, owing to the opinion of Secretary of State Philip Cook that it was class legislation and therefore unconstitutional. It probably will be amended, however, to meet all requirements and thereby meet with the approval of the lower assembly.

MOTHERS' RIGHTS BILL.

The bill of Representatives John Y. Smith, of Fulton, and Samuel L. Olive, of Richmond, to vest in the mother the custody of young children will come up before general judiciary committee No. 1 at 3 o'clock Monday afternoon.

The bill, in which such widespread interest has been manifested, was slated for a hearing before the committee on last Wednesday and on last Friday, but both times the committee meetings were postponed. Wednesday the committee did not meet because the house was in session and Friday Chairman Wohlwender was absent.

Monday afternoon, however, it is practically certain that the committee will take up the consideration of the bill, and a number of Atlanta lawyers who have long favored such a measure, will appear to champion it before the committee.

It is said that the sentiment of the house is overwhelmingly in favor of the proposed measure, and a number of representatives, among them Speaker Pro Tem. E. H. McMichael, have declared that the bill should by all means be passed at this session. Among the many other members of the house, who have expressed complete approval of the bill are Chairman Ed Wohlwender, of the general judiciary committee; Crawford Wheatly, chairman of the appropriations committee, and Representatives R. H. Hardeman and Wallace Miller.

The bill proposes to vest the custody of children under 14 years of age in the mother unless she is shown to be an unfit person to care for a child.

Many attorneys and several superior court judges, among them Judge Henry D. Hammond, of Augusta, favor a bill to vest the custody of children in the mother even more completely than will the proposed measure.

The general judiciary committee is expected to take up the Smith-Olive bill immediately upon convening at 3 o'clock Monday afternoon and all attorneys and others interested in the measure are urged by the author to send it the weight of their favor before the committee.

SENATE WILL BE BUSY.

The busiest week of the session is in store for the senate starting Monday. With both the appropriations budget and the tax equalization bill passed by the house and up on the senate floor, that body will have about all it can handle, to say nothing of the scores of local and general bills which will come up for a third reading.

As a result the senate will hold afternoon sessions. A resolution to that effect is before the committee on rules, and will be passed on Monday.

The committee on appropriations has decided to a man to stand firm in its action of cutting the budget $280,000 to conform to the expected revenue. Unless measures increasing the state's revenue are passed by the house, the senate is almost certain to pass up the appropriations bill in its abbreviated form.

The Sheppard substitute for the Lipscomb bill, providing for county boards of tax equalizers will be fought to a finish in the senate. President Anderson and other senators have expressed themselves in favor of a state board, not provided for in the Sheppard substitute, and chances are that the Sheppard substitute will be amended to that effect and sent back to the house.

SHOOTS BROTHER'S WIFE; SLAYS SELF BEFORE MOB

Waycross Man Pursued Half a Mile by Crowd of 500, Which Sees Him Die

WAYCROSS, Ga., Aug. 2.—After fatally shooting his sister-in-law, Mrs. Lucy Moore, aged nineteen years, at the home of her father, H. Freeman, here tonight, R. F. Smith, aged twenty-five years, fled a half mile from a mob of 500 people and fired a bullet into his head, killing himself instantly.

The young woman's father was with her when she was shot and grappled with Smith in an effort to save her. Smith wrenched free and fired one shot. It struck Mrs. Moore in the breast.

The cause of the shooting has not been determined. Smith is said to have repeatedly threatened to kill Mrs. Moore and to have attempted to brain with a hatchet J. E. Thorpe, proprietor of a store in which the young woman was employed.

MR. JOHN C. COWLES, OF EATONTON, IS DEAD

Was Uncle of Prof. R. C. Little, of Atlanta Boys' High School

(Special Dispatch to The Journal.)

EATONTON, Ga., Aug. 2.—Mr. John C. Cowles, an old resident of Putnam county, died at the home of his daughter in Columbia, S. C., this week.

Mr. Cowles was a fine southern gentleman of the old school. He was a Confederate veteran, enlisting as a member of the Brown Rifles, Company B, Third Georgia regiment, and was in some of the hottest fighting of the war, receiving severe wounds in two battles.

He is survived by his widow and four daughters, two sisters, Mrs. W. S. Bonner, of this city, and Mrs. M. B. Dennis, of Haddocks, Ga., and a large number of relatives in Georgia, Alabama and Florida. Professor R. Cowles Little, of the Boys' High school, at Atlanta, is a nephew and also a namesake of the deceased. Mr. Cowles was 77 years of age at the time of his death.

DYNAMITE DESTROYS A CATHOLIC CHURCH

(By Associated Press.)

CLIFTON, Ariz., Aug. 2.—The Catholic church at Morenci was wrecked today by dynamite. Father Call, who was asleep near its easterly, was thrown from his bed but escaped injury.

Officers are proceeding on the theory that the work was that of a young Mexican who recently had sworn to destroy all institutions maintained by contributions from the working class. It was the second attempt to destroy the church.

REFUSE TO DEPORT MRS. CLARA MELCHER

LOS ANGELES, Cal., Aug. 2.—Federal immigration authorities here refused today to institute deportation proceedings against Mrs. Clara Melcher, who says she has claims against Prince Stanislaus Sulkowski, Austrian nobleman.

An affidavit upon which a request for her banishment as an immoral alien was based, said to have been executed by Sulkowski before he and his bride left on their honeymoon, was not given consideration.

FARM HAND TRIES TO KILL EIGHT WITH AXE

Negro Attacks Family at Midnight as They Are Asleep

(Special Dispatch to The Journal.)

CAIRO, Ga., Aug. 2.—Several posses this afternoon are scouring the country for a negro, said to be Ed LeCont, a farm hand, who entered the home of George Bodiford, a well-known citizen of Grady county, about midnight Friday, and attempted to murder the entire family of eight with an ax.

The assailant practically brained Mr. and Mrs. Bodiford. They have not regained consciousness, and their death is expected at any moment. Some of the children, who recognized the assailant, have revived sufficiently to make known his identity. The finding of his shoes and ax further substantiates the children's statements.

LEAVES SHOES AND AX.

As the assailant fled he dropped his ax on the floor. His shoes were found in the yard, supposedly where he had hidden them before entering the house. The shoes and ax have been identified by relatives who claims to be the wife of Ed LeCont.

A son of the negro has said that there was some trouble several days ago between Lecont and Mr. Bodiford. Four physicians are in attendance on the Bodiford family. All are expected to recover except Mr. and Mrs. Bodiford.

The awakening of a little girl of 12 probably prevented the negro from killing the entire family of eight. When the child screamed the negro struck her with an ax, almost severing her nose from her face.

Prominent Virginian Dead

ROANOKE, Va., Aug. 2.—Colonel A. M. Bowman, member of the state lottery commission for years chairman of the finance committee of that body, died at his home in Salem today, after an extended illness.

BUMPER CROP EXPECTED AROUND BARNESVILLE

(Special Dispatch to The Journal.)

BARNESVILLE, Ga., Aug. 2.—Not in years have the crops of cotton and corn in this immediate section been so promising at this season as for this year. During the past three weeks every possible progress has been made and farmers are highly elated. If conditions continue favorable for the next few weeks the finest harvest will be gathered that has been known for many years.

This applies to the territory immediately around Barnesville. There are a few communities in the section where the boll weevil has done some damage. The outlook as a whole, however, is quite encouraging.

Heat Very Trying to Women's Nerves

They Neglect their Bowels and the Poisons Vitiate the Blood.

Hot weather has a very weakening effect on women. They are too languid to exercise, and as a result have appetite only for foods that seem light and tasty, such as salads and other cold concoctions. But these frequently produce indigestion, and with it comes constipation.

It is especially in hot weather that women should keep up the highest standard of health, for it is necessary to have strength to resist the heat. The first essentials are good digestion and regular bowel movement, and then good red blood and steady nerves will follow. The best way to obtain these is not by an over-indulgence in fruits, which often are not ripe, or over-ripe, and hence are dangerous, but in the use of a gentle and pleasant-tasting bowel stimulant like Dr. Caldwell's Syrup Pepsin. Use it tonight and your constipation, indigestion and sick headaches will vanish by morning.



Mrs. Henry Moeller, 2958 Lee Ave., Chicago, uses it herself and gives it to her children, and Mrs. A. C. Caldwell, Denver, Colo., was once pale and sallow-looking, but now has a pretty complexion, and naturally they are great believers in the value of Syrup Pepsin as a seasonable laxative-tonic. It can be obtained of druggists at fifty cents and one dollar a bottle, the latter size for family use. Its tonic properties make it an ideal laxative for women and children. You will never again use strong cathartics, purgatives and salts after trying Dr. Caldwell's Syrup Pepsin.

Families wishing to try a free sample bottle can obtain it, postpaid, by addressing Dr. W. B. Caldwell, 418 Washington St., Monticello, Ill.



DENTAL SERVICE OF THE RIGHT KIND MAY PROLONG YOUR LIFE

DR. E. G. GRIFFIN'S Gate City Dental Rooms

24½ Whitehall St. Telephone M. 1708

Over Brown & Allen's

Hours: 8 to 6; Sundays, 9 to 1

Don't Neglect

Your teeth when you can get GUARANTEED dental work with BEST MATERIALS at prices easily within your reach.

$5.00



Made Same Day

OUR PRICES, WITH FULL GUARANTEE:

Set of Teeth,	$5	Gold Filling	$1
Gold Crowns,	$4	Amalgam Filling,	50c Up
Bridge Work,	$4	Plates Repaired,	50c Up
Teeth Cleaned, New Process			$1 Up

EXAMINATION AND CONSULTATION FREE

GUARD YOUR HEALTH! NUXCARA!

Warm weather is dangerous. It will play havoc with your digestion. Your appetite will wane. You will not feel inclined to eat the proper, nourishing food. Irregular meals, imperfectly masticated, will ruin your digestion. Without good digestion life is worthless.

Take NUXCARA

3 TIMES A DAY—

One-half hour before each meal. Then you can eat three nourishing meals each day without discomfort. Your appetite will respond to the improved condition of your digestive system. Your health will be assured.

NUXCARA is a guaranteed remedy for the treatment of the membranes of the stomach and intestines. It is not a digestive agent, but a certain and positive cure for indigestion and dyspepsia.

NUXCARA promotes the secretion of natural digestive fluids, restores and reduces the inflamed membranes. Proper assimilation is re-established. Nutrition is improved. Hence, NUXCARA increases vitality.

Hundreds of Atlantians testify as to its merits. The best physicians recommend it. An Atlanta druggist discovered it after years of scientific study.

Read this testimonial. NUXCARA will do the same for you, if you take it three times a day.

Prominent Citizen Indorses NUXCARA

Mr. J. W. Brooks, traveling representative of The Atlanta Georgian and Sunday American says: "For two years I have carried in my grip a bottle of Nuxcara, and would not think of going out on the road without it. I consider it the most wonderful discovery in medicine. The number of people who suffer with indigestion and dyspepsia, the terrible distress they suffer, no one knows but those who have had experience with it. When one remedy after another fails, when digestive agents seem to aggravate it. In the face of til this, Nuxcara cures in every case—truly it is a wonderful remedy."

ASK YOUR DRUGGIST

$1 a Bottle—3 for $2.50—6 for $5

(Write for free booklet on stomach troubles.)

LAMAR-RANKIN DRUG CO.

DISTRIBUTORS 106 N. PRYOR ST.

EDMONDSON DRUG CO.

SPECIAL ATLANTA AGENTS. 11 N. BROAD ST.

Manufactured by the NUXCARA CO., Atlanta, Ga.

Here is the Evidence

Prominent Atlanta Citizens Give Splendid Testimony



T. Y. YOUNG.

Some 16 weeks ago Thomas Y. Young, a noted Chinese herbalist and graduate of one of China's most noted Medical Institutions, gave notice to the people of Atlanta that he would open an herb store at 55 Houston street, in Atlanta, and promised immediate relief to all those who were suffering and who would give his ancient Chinese remedies a fair trial.

Immediately upon opening, hundreds who were ailing with all manner of human complaints, which the best American physicians failed to cure, called at the Oriental Herb Co.'s shop for treatment.

Result: Permanent cures have been effected in hundreds of cases by the use of these magic HERBAL Remedies.

These remedies have been employed by scientists of the Far East, successfully for thousands of years.

The truth is that these ancient Chinese herbs, roots and barks are natural medicines. They are the basis of all our modern American medicine compounds. We sell you direct the herbs, barks, roots and other valuable vegetable essences from which modern and high priced compounds are made. By selling these herbs and roots we give you for one-seventh the price you pay elsewhere. The pure unadulterated base of the medicine you need. After all, the best evidence of the worth of anything is proved by the result.

Among the hundreds who took advantage of our opening offer was Mr. L. Hughs, a resident of Atlanta. His story brings a cheerful message to his many friends, heralding his phenomenal recovery, and bearing a message of hope to thousands of fellow sufferers in Georgia.

Tucson, Ari., June 15, 1913.

To the Public:

I take pleasure in stating that I have known Dr. T. Y. Young during the past year, and have taken the herb treatment, receiving marked benefit therefrom.

I am personally acquainted with a number of most reputable citizens who have taken treatment from this physician for chronic ailments, especially kidney and nervous troubles, who state that they have been fully restored to health. Dr. Young, in my judgment, is worthy of the confidence of the public; he is a gentleman of culture and high standing in circles where he is known, and justly appreciated.

Truly yours,

L. HUGHS, Ex-Governor of Arizona.

If you are sufferins! If you can't get well! If you have abandoned all hope of happiness and good health! Why not take this key to "The Door of Hope in the House of Health" that Mr. L. Hughs points out to you?

Oriental Herb Company

55 Houston St. Atlanta, Ga.



"They are coming to dinner, my dear,
And I've thought to order the beer.
I know you would guess,
Why yes!
of course
IT'S WIEDEMANN'S."
"That's good to hear, thoughtful too, dear,
But wouldn't it be well to always have here,
At least a case of that good beer."

George T. Bradley & Brother

Wholesale Dealers

Main 348 12 Means St.

ATLANTA, GA.

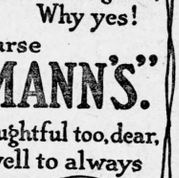

I WAS A Heavy Drinker

Consumed Quart of Whisky Every 24 Hours.



VICTORY IN 3 DAYS

If you know anyone who drinks alcoholic spirits, especially the morning variety, let me send my FREE book, "Confessions of an Alcohol Slave," that will tell how I quit drinking, gave me health and happiness and everything beyond. When drinking heavily I weighed 165 pounds. Now I weigh 210, a gain of 45 pounds. I was a slave to drink for 25 years. For a period I would drink over a quart of whisky, and sometimes more, every 24 hours. And then, suddenly, I quit, and I never touched another drop. I damaged business, health and social opportunities, made life hard for family, friends, lost friends and became an unworthy, unwelcome burden upon all except a few saloon keepers, who cheerfully accepted my money for the poison they gave me.

For 25 years I kept it up, and then, and I was regarded as a hopeless case. Various "cures" did me no good. But now I have a joyous message for drinkers and

Mothers, Wives, Sisters

While drifting from bad to worse, or a slave of King Alcohol on, I unexpectedly found a true remedy, and it saved my life. My health was quickly restored. I became and am a respectable man, enjoying every benefit of manhood, from the accursed alcohol. I speedily and naturally lost all desire for drink. I took it from my family, friends, home, office, buttermilk and other non-alcoholic liquids, the craving for liquor ceased. I could walk by and positively, my stomach became well and I recovered from all ailments which I now know were due to my indulgence in strong drink.

WONDERFUL

It was done in 3 days as if I had called upon will power or faith I would still be a drunkard, because as I have said, my will power had left me, while drinking. I rejoiced so greatly at having found true relief that I decided to devote my life to removing the curse from others. My success has been marvelous, for I have a reliable, guaranteed cure of Remedies adapted for sending to any home, anywhere. My Remedies have proved notable in all cases of the kind, including those of the most violent habits of long standing. Testimonials by the hundred, and every one of which you can verify. Many were sent to me, unsolicited, because of the great benefit conferred upon others who did not have any will power left to help themselves. I feel I have a message of hope for many wives, mothers, or friends. The after effect of taking my Remedies is simply wonderful. Body, nerves, will, mind, memory and will-power are wonderfully strengthened.

I tell you what I will do. If you will write me, which I send FREE to every person for relative or friend who is addicted to any of the drink habits, I will explain in full how I did it and how you can do it. I propose in life is to save the drunkard. I propose in every way I know how to help him to help himself. I promise is absolutely guaranteed. My Remedies are for self-administration at your own home. It costs nothing and you will always be glad that you wrote, unprecedence strictly confidential. Keep this ad. If you cannot write to-day. Address:

EDWARD J. WOODS.

534 Sixth Ave., 713 W. New York, N. Y

ABSOLUTELY FREE

I will send you my book, in plain wrapper, promptly and free, which explains my own self-healing wonderful discovery, and gives valuable information. If you think like it, I will gladly appeal to those who have wasted money on treatments or remedies which had no saving effect. Remember, it costs nothing and you will always be glad that you wrote, unprecedence strictly confidential. Keep this ad. If you cannot write to-day. Address:

EDWARD J. WOODS.

534 Sixth Ave., 713 W. New York, N. Y

Summer Realty Wants

This is the time of the year, during August, when realty in the suburbs, the country or at the seashore is obtainable at the most reasonable figures; for, although most vacationists have been settled long ago in Summer homes, there are many who have been obliged to move, either back to the city, or have decided to go to the mountains or some other part of the country for the remainder of the season.

The result is that there are many houses, flats and apartments empty right now that are most desirable, and the owners are most eager to rent them so as not to have their property vacant.

This is, therefore, the time that The Journal Want Ads come in for a great deal of use in realty buying, selling, renting and exchanging.

Watch The Journal Want Columns carefully, and, if you do not see what you want, run a little Journal Want Ad yourself.

Some Want Ads are inserted free in The Journal—see first Want Page. For charge ads, ask that they be *sent for, or telephone them to Main* 2000 or Atlanta 423.

How to Heal a Stubborn Abscess

A Home Method Sure to Restore Flesh to Natural Health.



Do not cover any external sore so as to interfere with perspiration and the formation of protective scabs. Keep it clean and bandaged. If it is a stubborn case, flush your blood with S. S. S. This famous blood purifier works wonders. And you can easily give your blood a good, thorough cleansing by using S. S. S. There is no need for anyone to be despondent over the illness of blood impurities. No matter how badly they attack the system or how unsightly becomes the skin, just remember there is one ingredient in S. S. S. that so stimulates the cellular tissues throughout the body that each selects its own essential nutriment from the blood.

Do not fail to get a bottle of S. S. S. to-day. You will be astonished at the results. If your abscess is of such a nature that you would like to consult a specialist, write to the Medical Dept., The Swift Specific Co., 187 Swift Laboratory, Atlanta, Ga.

Get What You Want When You Want It!

If it isn't listed in Journal Want Ads, tell your want through The Journal Want Ad pages.

Just Call Main 2000 or Atlanta 423.

THE JOURNAL COVERS DIXIE LIKE THE DEW

The Atlanta Journal.

Society News of Atlanta And Her Sister Cities

VOL. XXXI. NO. 161. ATLANTA, GA., SUNDAY MORNING, AUGUST 3, 1913. L PRICE FIVE CENTS.

WEST POINT

WEST POINT—Mr. John Adair entertained a few friends at a rock party Thursday evening at his home on the east side. Tables were arranged on the porch and the evening was spent playing the game. Fruit punch and a salad course were served.

Miss Emma Adams entertained Thursday in honor of her guest, Miss Sara Robertson, of Atlanta.

Mrs. Cland Fullerton entertained at a rock party Tuesday in honor of her guest, Miss Lilleh Fullerton, of Columbus, Ga. Her home was decorated with ferns and brown-eyed susans. Fruit punch was served by Misses Josephine Aiken and Sudie Mae Alford.

Mrs. B. Ferguson spent Tuesday in Atlanta.

Miss Mae Jones has gone to Columbus for a visit.

Miss Courtney McKenzie is visiting friends in Atlanta during the week.

Miss Irene Kate has returned from a visit to Beaufort and Allendale, S. C.

Mrs. C. E. Little and Miss Corine Little, of Douglas, Ga., are the guests of Mrs. John Johnson.

Mr. W. F. Cobb, of Tampa, Fla., is the guest of his brother, Mr. George S. Cobb.

Miss Lillian Linder, of Washington, Ga., is the guest of the Misses Adams.

Mrs. H. H. Horror and daughter, Miss Mary, are in South Carolina.

Mr. and Mrs. Phillip Hagedorn left Monday for a trip to New York.

Dr. A. F. Harrington, of Atlanta, is with friends here for a few days.

Mr. and Mrs. W. S. Freeman entertained Mr. and Mrs. W. J. Kirby, Mr. Cooper Kirby and Mrs. R. O. Watson at tea Tuesday evening.

Mr. E. L. Wright and children have gone to Lafayette for a visit before returning home to Birmingham.

Mrs. Janie Davidson is the guest of Mrs. Tom Lovelace in Atlanta.

Miss Lucy Higginbothem has returned from a visit to Bremen, Ga.

Mrs. O. R. Foster, and children, of Valdosta, Ga., are the guests of Miss Carrie Clark.

Mr. and Mrs. Max Haredon left this week for a visit to North Carolina.

Rev. L. M. Omer and son, Lewis, are in Asheville, N. C., for several days.

Dr. Z. Greene, of Newnan, spent Sunday here with Mr. W. D. Woodyard.

Miss Mattie Lou Reed, of Columbus, is the guest of Mrs. N. S. Reed.

Mr. and Mrs. Marshall Kendrick, of Columbus, Ga., are the guests of Mrs. B. D. Walker.

Mrs. T. J. Shackelford, of Athens, came Wednesday to visit her father, Mr. Frank Lawler, who is quite ill.

Miss Ira Lee Whitaker has returned from a visit to Mobile and Columbia.

Mrs. W. D. Sandwich, of Augusta, Ga., is the guest of Mrs. W. B. Higginbothem at Woodlawn.

Mrs. A. E. Little, of Atlanta, will make her home here with Mr. and Mrs. G. F. Erwin after September 1.

Mrs. Arthur Mahone and children have returned from a visit to Birmingham and Selma.

Miss Paris Beggs has returned to her home in Columbus after a visit to Miss Mattie Walker.

Mr. Erwin Ridgeway has returned to his home in Columbia, S. C., after a visit to his grandmother, Mrs. P. A. Tatum.

Miss Mary Fannie Hames, of Montgomery, is visiting relatives here.

Miss Esther Stein has returned from Atlanta and Winder, Ga.

Miss Ethel Beasley, of Atlanta, is the guest of her grandmother, Mrs. T. Lang.

Adairsville Social News

ADAIRSVILLE.— Lieut. and Mrs. Carl Boyd and their daughter, Ann, spent a few days last week with their parents, Mr. and Mrs. G. M. Boyd, here. Lieutenant Boyd has been detailed by the war department to spend a year in France, studying methods of training in the French cavalry, and they were en route from San Antonio, Tex., where the Third cavalry is stationed, to his new work.

Mrs. C. M. Chamlee was hostess to thirty young people on Tuesday evening, in honor of her niece, Miss Flora Blackwell, of Oklahoma.

Mrs. C. H. Dyar and Mrs. A. E. Brogdon assisted in entertaining.

Mrs. Myra Boynton and Miss Martha Boynton, of Atlanta, have been spending a week with Mrs. Mina Smiley.

Miss Charlotte Hicks, of Centerville, is the guest of Miss Bell Scott.

Mrs. Corey and children and Miss Pitts, of Barnesville, have been the guests of relatives here.

BELLES AND BEAUX OF THE FUTURE

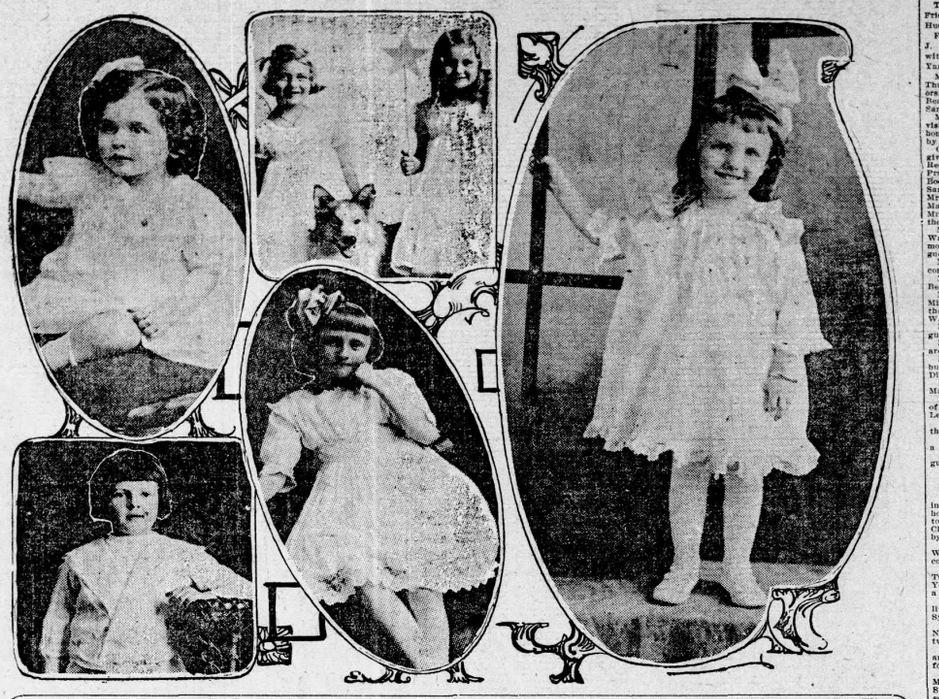

1—Miss Dorothy Marcus, daughter of Mr. and Mrs. Simon H. Marcus, of Atlanta. 2—Miss Virginia Wooley, of Atlanta and Miss Elizabeth Murray, of Newnan and their collie, Scott, posed after taking part in a fairy play, "Princess Winsome," which was given in Newnan on the lovely lawn of Mrs. Susan B. Hill's home. 3—Miss Sarah Clyde Hutchins, daughter of Mr. and Mrs. J. Edward Hutchins, of Covington. 4—Fulton Dillard Stokes, son of Mr. and Mrs. H. F. Stokes, of Gordon, who is an interesting figure among the colony attending the summer school at Athens. 5—Miss Bula Martin, adopted daughter of Mr. and Mrs. J. P. Catlett, of Anderson, S. C.

Watkinsville Social News

WATKINSVILLE.—Misses Mabel Stovall and Louise Rich, and Messrs. Willie B. Griffith and Chester Reeves, of Cyrene, were the week-end guests of Miss Orion Bello Andrews.

Mrs. E. W. Downs was the guest during the week-end of her son, Joe Downs, in Athens.

The older social set was entertained Saturday night by Miss Maggie Wilson.

Mr. and Mrs. Lewis Reynolds, Misses Willie and Winnie Reynolds and Mr. Grady Reynolds, from Clanton, Ala., are guests of Mrs. Reynolds' brother, Mr. D. F. Marshall and family.

Miss Josie Boswell is the guest of Miss Gladys Holges for a week.

Mr. and Mrs. Young Hodges, Miss Charlotte, Messrs. Harry and Britt Hodges, of Logansville, spent Sunday with Dr. W. H. Hodges and family.

Prof. Cloud Bishop and family are visiting Mr. and Mrs. Allie Bishop.

Miss Letitia Duggan and Master Billie Duggan are to an extended visit to their grandmother, Mrs. Lettie Durham, at Gashen.

Miss Nancy Lowe Morton has returned form a visit to Marcye.

Miss Elizabeth Downs is visiting relatives at Antioch.

Mrs. Sue Ashford and young daughter, Elizabeth, have returned to Madison, after a visit to Mr. and Mrs. A. W. Ashford and family.

Misses Maggie and Sarah Wilson spent the week-end with their parents, Mr. and Mrs. Johnnie Wilson.

Misses Louise Choner, of Valdosta, and Lorene Waldrop, of Athens, spent a few days the guests of Misses Julia and Minnie McWhorter.

Miss Annie White is at home after a visit to Winterville.

Miss Katie Downs is with Rev. and Mrs. J. F. Davis, of Barnett Shoals, for a week.

THOMASTON

THOMASTON.—Mrs. A. H. Black entertained Friday afternoon for her house guests, Mesdames Hudson and Holliday, of Americus.

Friday evening Misses Cora Mae Bond and J. C. Harris, of Atlanta, were complimented with a porch party by their hostess, Mrs. J. C. Yancey.

Mrs. T. E. Mauldin entertained the matrons Thursday afternoon, complimentary to her visitors, Mrs. J. J. Nickel of Atlanta, Mrs. J. F. Beasly of Lavonia, and Mrs. J. H. Hagenny of San Diego, Cal.

Miss Dorothy Harrison, of Savannah, who is visiting her aunt, Mrs. M. Castles, was the honor guest Tuesday morning at a party given by Mrs. A. C. Adams.

One of the largest affairs of the summer was given by Mrs. R. E. Chatfield and Mrs. T. J. Reeves Wednesday afternoon for Mrs. Webb Pruitt, one of the recent brides, Mrs. E. T. Booth of Atlanta, and Mrs. J. H. Hagenny of San Diego, Cal. The out-of-town guests were Mrs. John Stamps of McRae, Mrs. Morgan of Macon, the guest of Mrs. E. B. Thopmson; Mrs. Hudson and Mrs. Holliday of Americus, the guests of Mrs. A. H. Black.

Mr. and Mrs. Joseph McCord, Mrs. Lillie Walker and Miss Eloise Walker of Atlanta, motored here for the week-end and were the guests of Rev. and Mrs. J. M. Tumlin.

Miss Bessie Cole and Miss Bennett, of Macon, are the guests of Mis Marie Allen.

Miss Eunice Redding is the guest of Miss Bessie Colquitt.

Mrs. R. W. Soain of New York City, and Miss Eugenia Turpin of Macon, were the guests the past week of the family of Captain James W. Atwater.

Miss Dorothy Harrison, of Savannah, is the guest of Mrs. M. Castlen.

Misses Annie Jackson and Florrie McKenzie are spending the week at Indian Spring.

Mrs. J. M. McKenzie spent Saturday at Woodbury with her parents, Mr. and Mrs. A. P. Dixon.

Miss Jones, of Macon, is the guest of Miss Margaret Reeves.

Mr. and Mrs. James Strickland and little son, of Dothan, Ala., are with Mr. and Mrs. B. F. Lee.

Mr. C. B. King, of Atlanta, was a visitor here this week.

Miss Mary Kate Bethel left Saturday to spend a week at Gainesville.

Miss Etta Carrithers, of Fort Valley, is the guest of Mrs. W. C. Hightower.

Valdosta Social News

VALDOSTA.—A wedding of interest to friends in Valdosta took place Tuesday, July 29, at the home of Mr. and Mrs. G. C. Dougherty, in Milltown, when Miss Gussie Lou Walker and Mr. Charles Wylie Grocver were united in marriage, by Rev. Carey Infiner.

Mrs. W. O. Wilson entertained the Art Needle Workers at the residence of Mrs. T. N. Holcomb, on Troupe street, Wednesday afternoon.

Mrs. J. M. Youngblood and children left Tuesday for Macon to visit relatives, while Mr. Youngblood went to St. Petersburg, Fla, to spend a few days.

Dr. J. M. Prescott with his wife and two little daughters, left Tuesday night for Indian Spring to spend several weeks.

Mrs. N. Y. Dandridge left Wednesday for New York and other points in the north to spend two or three weeks.

Mrs. J. E. Thigpen, Mrs. J. R. Dusenbury and Miss Addie Thigpen left Wednesday night for Hendersonville, N. C., to spend the summer.

Mrs. R. F. Holtzendorff and daughters, Misses Ruth and Clyde, left Tuesday for Green Springs, Tampa and Clear Water, Fla., to spend some time.

Mrs. J. W. Davis chaperoned a party to Washington, Baltimore and other northern cities to spend a few weeks.

Mrs. P. J. Elliott has gone to Nashville and Ocilla to visit relatives before returning to her home at Milwaukee, Wis. She has been visiting the family of her brother, Mrs. E. L. Turner.

BASS' BIG MILL-END SALE ENDS MONDAY NIGHT

Read About These Big Bargains and Come!

BE SURE TO COME

Long Kimonos

Ladies' Long Crepe Kimonos, in solid and fancy Jap figured crepe, and neatly trimmed. Worth up to $2.00; choice..... **98c**

Big Sale of Beautiful Dresses

300 Dresses, just received Friday morning. We have marked them at about one-third their value for Monday. They consist of Silk Ratine, Silk Messalines, beautiful white embroidered Voiles, and All-Over Embroidery. Worth regularly from $5.00 to $12.50; your choice for $3.75 and **$1.98**

Washable Skirts

Saturday we offer the genuine White Repp Washable Skirts, in the very latest and newest styles and worth $2.00; choice..... **87c**

We wish to make this the banner bargain day of this great sale---therefore we have cut the prices on every article in the store at least one-half. Sale begins at 8 o'Clock. Come early.

$1 White Waists 39c

50 dozen Ladies' White Lawn and Lingerie Waists. All new styles and worth $1.00 anywhere. Monday your choice..... **39c**

Sale of Ladies' Rubber Rain Coats, full 54 inches long, $5 and $6 values..... **$1.98**

Big sale of Ladies' Dresses, all well made of good material and sell for $1 to $1.50. Won't last long at..... **50c**

Ladies' Lisle Finish Vest, worth 19c; at..... **5c**

Ratine Hats and Milan Shapes

This is a great "clean-up" of Ladies' fine Ratine Hats and Milan Shapes. Ratine Hats are in white and combination colors; Milan Shapes are black, white and tan. Worth up to $3.00; choice..... **69c**

All wool Skirts in beautiful Serges, fancy Worsted and Novelties. Worth up to $7.50; choice **$2.98**

Ladies' Corset Covers and Drawers, lace embroidery and ribbon trimmed. Worth up to 50c at..... **18c**

Ladies' Lawn Kimonos, worth 25c and 39c in this sale at..... **8c**

$5 Silk Waists $1.95

Ladies' $5 Silk Waists and Silk Shirts; black, white and many colors; up-to-date styles; in this sale, choice..... **$1.95**

40-Inch Curtain Scrim, worth 19c a yard, Monday..... **5c**

Good quality Toweling Crash Monday..... **3⅞c**

Odds and Ends in fine hemstitched Pillow Cases, worth 39c. Monday..... **12c**

16 fine Bath Room Mats, slightly soiled, worth $2.. Monday..... **69c**

5,000 yards White Mercerized Flaxons, Fancy White Flaxons, and 40-inch fine White Voiles; 39c to 69c values, choice..... **12c**

3,500 yards new Dress Silks, Pongees, Shantungs, Fancy Silks, some Wash Silks, etc. Not a yard worth less than 50c, and up to $1.00. Choice..... **10c**

600 yards 36-inch fine Ratines. We have sold them as high as 98c yard, but now is the time to see them finish. Choice..... **29c**

French Ginghams and Rippletts, in all colors; checks, stripes, plaids and fancies. These have all sold as high as 25c; Monday, choice..... **10c**

1,000 yards Dress Voiles, 2,000 yards Fancy Flaxons, and 1,500 yards Fancy Lawns; not a yard worth less than 25c and up to 40c. Choice..... **5c**

1,200 yards fine 36-inch French Percales in best colors, Monday..... **5c**

500 yards fine Twilled Draperies in good colors, Monday..... **5c**

Genuine R. & G. Corsets, $1.50 values, newest makes, in all sizes, Monday..... **75c**

Children's Waterproof School Umbrellas Monday..... **29c**

We Offer Many Bargains in Our Cash Furniture Dep't Monday



Mission Oak Costumer

The well-made and very convenient Mission Oak Costumer, as illustrated, is a very big bargain at— **98c**

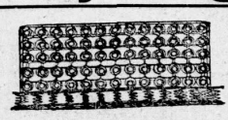

Full double bed size, 120-coil, All-steel Bed Spring; flat or folding style; $2.50 value, at..... **98c**

Solid Oak Chairs

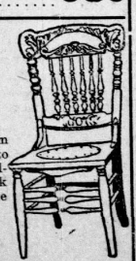

Dining or bedroom Chairs similar to cut at right. Golden Polished Oak with leather cobble seats, at— **69c**

THREE-PIECE PORCH SET, $4.44

Sold Separately for $1.48 Each



The handsome Porch Set pictured above is made of select quality solid oak in Mission finish. It consists of large settee, arm chair and arm rocker. In this sale we offer choice of three pieces for $1.48 or the complete set for..... **$4.44**

200 white Enameled 3-4 Iron Bed. The Odds and Ends of the factory. Worth up to $5. Only..... **$2.98**

500 9x12 Jap Matting Art Squares in Floral, Medallion and Oriental designs. A good $5.00 value. This sale..... **$1.98**

Mail Orders Filled When Accompanied by Check or Money Order

BASS DRY GOODS CO.



$5.00 Value, $1.69

The Porch Swing illustrated above is extra large and strong, made of solid oak, natural or mission finish, and fitted complete with chains and hooks. The same swing is sold by other dealers at $5.00. Our price in this sale is..... **$1.69**

Climax Mosquito Bars Complete Ready to Hang

98c

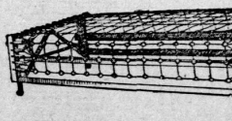

This $6.00 Couch $3.95

Sanitary Folding Couch; All-Steel National spring; full double-bed size when sides are raised real $6.00 value..... **$3.95**

$1.50 Value 69c

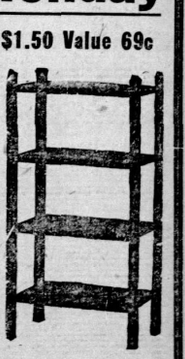

Extra strong Mission Magazine Racks with four shelves, as illustrated above, only..... **69c**

SIGNS OF THE TIMES

THE announcement today of Miss Adeline Thomas' engagement to Mr. James Leech Wells will be of interest to a wide circle of friends throughout the state and south, the pretty bride-elect being a charming member of a prominent family and Mr. Wells coming originally from Louisville, Ky., where his family is well known. Miss Thomas is the only daughter of Mrs. Alice Muse Thomas and a niece of Mr. George Muse and Miss Jessie Muse.

Personally she is very attractive, a piquant brunette with a manner full of charm.

The wedding will be a home affair taking place the latter part of September or the first of October.

* * *

THE event of the week which is being delightfully anticipated is the polo game at Fort McPherson. It will be Atlanta's first opportunity of seeing a local game, the match to be played by a number of officers of the post, Atlanta men and players from the Aiken and Sumter, S. C., teams.

Colonel M. E. Carthew-Yorstoun will be the referee and the crowds of interested spectators will make the field as fascinating a panorama as those of the north where the games are just now features of the smart set at the summer resorts, as well as in England and on the continent.

Numbers of motor parties have been planned for Wednesday, the women in their smart gowns and hats to be a delightful part of the photo. A number of young women who are enthusiastic horsewomen will ride out and will be among the most interested of onlookers, having met during the past week at Piedmont Park to try the sticks with the view of organizing a club which will compete with the men's team for honors in this most brilliant and exciting of outdoor sports.

Among those who have been invited to join are Miss Louise Windle, Miss Josephine Windle, Miss Margaret McFee, Miss Helen Jones, Miss Josephine Stoney and Mrs. John Hill.

A moving picture film will be made of the event Wednesday, the post band to furnish music for the occasion. A feature of the afternoon will be a mounted tug of war the riders to be without saddles, the men of the regiment to take part.

ENGAGEMENTS ANNOUNCED

THOMAS—WELLS

Mrs. Alice Muse Thomas announces the engagement of her daughter, Adeline, and Mr. James Leech Wells, the marriage to take place in the fall.

STEGALL—POWELL

Mrs. Claude Stegall, of Thomasville, announces the engagement of her daughter, Susie, and Mr. Frank B. Powell, of Bainbridge, the marriage to take place in October.

PORTER—KITCHENS

Mr. and Mrs. John Porter, of Danville, announce the engagement of their daughter, Julia, and Mr. Carlton G. Kitchens, of Dublin, the wedding to take place Tuesday, August 12. No cards.

GARNER—KERLIN

Mr. and Mrs. O. E. Smith, of Warthen, announce the engagement of their daughter, Kate Garner, and Mr. James Howard Kerlin, of Atlanta, the wedding to take place October 1 at home.

SPECHT—ANDREWS

Rev. and Mrs. J. R. Specht announce the engagement of their daughter, Fannie Mae, and Mr. Earnest Clarke Andrews, the marriage to take place in the late summer.

JACOBSON—MARKS

Mr. and Mrs. Charles E. Jacobson, of Baltimore, Md., announce the engagement of their daughter, Lucille, and Mr. Sam Marks, of Valdosta, Ga.

MYERSON—JOLLES

Mr. and Mrs. Myerson announce the engagement of their daughter, Sarah, and Mr. Meyer Jolles, of Washington, the wedding to take place in the winter. They will be at home to friends from 4 to 6 p. m. Sunday, August 3, 1913, at 13 Connally street.

SCOTT—ZACHRY

Dr. and Mrs. Norman Colquitt Poer, of West Point, Ga., announce the engagement of their sister, Miss Mattie Lou Scott, and Mr. James Griggs Zachry, the wedding to take place in October.

PRESTON—WARREN

Mr. Joseph L. Preston, of Monroe, announces the engagement of his daughter, Maud, and Mr. William Darrell Warren, of Atlanta, the weddins to be a home affair taking place in October. No cards.

DAVIS—DAVIS

Mrs. John W. Davis, of Eatonton, announces the engagement of her daughter, Carrie, and Mr. Edd Davis, of Lumber City, the wedding to take place early in October.

ROBERTS—WOOD

Mrs. John Martian Roberts, of Ball Ground, announces the engagement of her daughter, Margaret Maye, and Mr. John Stephen Wood, of Jasper, the wedding to take place September 3, at the First Methodist church.

HOLCOMBE—WILLIAMS

Mrs. Rachel E. Holcombe announces the engagement of her daughter, Olive, and Mr. Robert Marion Williams, the wedding to take place August 12. No cards.

MANN—EVERETT

Mr. J. R. Mann announces the engagement of his daughter, Sara Margaret, and Mr. Luther McKinley Everett, the wedding to t ake place on the evening of August 25 at 8 o'clock, at the home of the bride's aunt, Mrs. D. J. Fant, 400 Capitol avenue. No cards.

BROWN—CHESHIRE

Mr. and Mrs. William Sommers Brown announce the engagement of their daughter, Nina, and Mr. William Hamel Cheshire, the marriage to take place in the early fall. No cards.

GOWER—HELMER

Mrs. Ann Lee Gower announces the engagement of her daughter, Mary Belle, and Mr. J. Harry Helmer, the wedding to take place on the evening of August 19, at 8:30 o'clock, at the Presbyterian church, Panthersville, Ga.

BEAVERS—THORNTON

Mrs. Georgia Beavers, of Campbellton, Ga., announces the engagement of her daughter, Sarah Louise, and Mr. John R. Thornton, of Atlanta, the marriage to take place at an early date.

AN ATTRACTIVE VISITOR



Miss Bessie Wheeless, of Savannah, who was the guest of Miss Ferol Humphries for a short visit this week en route to North Carolina. Miss Wheeless will return in the fall and will be delightfully entertained as the guest of Miss Humphries.

DINNER DANCE AT THE DRIVING CLUB

Saturday evening the usual dinner dance was held at the Piedmont club, and while there was no formal entertaining there were many small parties of friends dining together.

Among those entertaining at dinner were Mr. and Mrs. Alex Smith, Mr. and Mrs. Ten Eyck Brown, Mr. and Mrs. George Calhoun Walters, Mr. and Mrs. W. R. Prescott, Mr. and Mrs. W. E. Austin, General and Mrs. Robert Kennon Evans, Mr. and Mrs. T. B. Felder, Dr. and Mrs. Bates Block, Dr. and Mrs. W. S. Elkin, Dr. and Mrs. Leroy Childs, Mr. Joseph Brown Connally, Mr. R. C. Congdon, Mr. Lauren Foreman, Mr. J. B. Lewis, Mr. J. H. McDonald, of Dallas, Texas, Mr. W. P. McBurney, Mr. Eugene Haynes, Mr. Lynn Werner, Mr. Hal Hentz, Mr. Jesse Draper, Mr. W. W. Draper, Mr. Milton Dargan, Jr., Mr. Hunter Perry, Mr. Charles Selple, Mr. Forrest Adair, and Dr. Montague Boyd.

Mr. J. H. McDonough's party included Mr. and Mrs. James T. Williams, Mr. and Mrs. Clifford Hatcher, Mr. and Mrs. William F. Spalding, Mr. and Mrs. Julius DeGive, Miss Gladys Levin and Mr. Hall Miller.

In Mr. and Mrs. Thomas B. Felder's part ywere Mr. and Mrs. John Murphy, Mr. and Mrs. J. K. Ottley, Miss Inma Dooley, Mr. Henry Miller.

WEDDINGS

Williams—Hartsfield

The marriage of Miss Pearl Williams and Mr. William B. Hartsfield took place on Saturday evening, August 2, at the First Baptist church, Dr. Charles W. Daniel officiating, the ceremony being witnessed by a few intimate friends and relatives.

Higgins—Linam

The mariage of Miss Adra E. Linam and Mr. James W. Higgins took place on Saturday evening, July 19, at the home of Dr. T. C. Tupper in West End. The only attendants were Miss Hattie Davis and Miss Mae Frost.

After the ceremony, the bridal party went to the home of Mr. and Mrs. H. C. Robert, on West End Place, where they were entertained.

Sewell—Hunt

An event of Wednesday evening was the marriage of Miss Bessie Hunt and Mr. Roy Sewell, which took place at 8 o'clock at the home of the bride's mother, Mrs. Martha Hunt.

The house was decorated with quantities of ferns, palms and smilax.

The ceremony was performed in the drawing room before an altar of palms, ferns and American Beauty roses.

Mr. Paul Donenoo played the wedding march and Dr. W. R. Owens officiated.

The bride wore a dark blue charmeuse suit with hat of blue straw trimmed with peacock tips shading from blue to rose. She wore a corsage bouquet of bride's roses and lilies of the valley.

After the ceremony an informal reception was held. Assisting in entertaining were Mrs. Jack Vaughan, Mrs. Clarence Langford, Mrs. George Taylor, Miss May Christian and Miss Purdie Bankston.

Miss Annie Ruth Sewell and Miss Ethel Foster presided at the punch bowl, while Miss Irene Sewell, Miss Sarah Bankston, Miss Helen McCown and Miss Nell Cox served refreshments.

Mr. and Mrs. Sewell left during the evening for the mountains, and on their return will be at home with the groom's mother at 83 Highland View.

Moonlight Picnic

Misses Ruth and Ethel Arthur entertained at a moonlight picnic Wednesday evening in honor of their visitors, Misses Bast and Miss Beck, who is visiting Miss Webb.

After a delicious supper a row on the lake was enjoyed by all.

Those present were Miss Janie East, Miss Florence East, Miss Homer Beck, Misses Nell and Nannie Scott, Miss Nell Webb, Miss Ruth Hall, Misses Ruth and Ethel Arthur, Miss Eva Woods, Mrs. Hubbard, Mrs. Harris, Mrs. Flynn, Mr. Harold Link, Mr. Austin Bradshaw, Mr. Jim Leamon, Mr. Frederick Riley, Mr. Philip Smith, Mr. Ernest Camp, Mr. Herbert Flynn, Mr. L. P. Ragsdale, Mr. Otha Ethridge, Mr. Harold Holtzendorff, Mr. Wallace Moore, Mr. Settler, Mr. Patterson and Mr. Pylant.

Mr. and Mrs. Arthur chaperoned the party.

Announcements

INMAN PARK CHRYSANTHEMUM CLUB.

The regular meeting of the Inman Park Chrysanthemum club will be held at the residence of Mrs. J. H. Porter, Tuesday, August 5, at 4:30 p. m.

MRS. W. F. Waithall, Secretary.

COLLEGE PARK CHRYSANTHEMUM CLUB.

The College Park Chrysanthemum club will meet with the Inman Park club at its next meeting, which will be held at the residence of Mrs. J. H. Porter, 78 Elizabeth street, on Tuesday, August 5, at 4:30 p. m.

PSYCHOLOGICAL SOCIETY.

The Atlanta Psychological society meets Sunday afternoon at 3:30 o'clock, in the Cleveland-Manning piano parlors, at 30 North Pryor. Mr. George Allen Loehr will lecture on the "History of Education." *This the third lecture* in a series of three that Mr. Loehr has given. Mr. Gerard-Thiers and Mr. Mueller have consented to furnish a musical program. These meetings are always interesting and instructive. All interested are cordially invited.

MRS. ROSE M. ASHBY, President.

WOMAN'S AUXILIARY.

The regular monthly meeting of the Woman's Auxiliary to Atlanta No. 20, K. of P., will be held in Castle Hall, Kiser building, Thursday, Aug. 7, at 4 o'clock. Members are urged to attend.

MRS. F. WEDEMEYER.

EQUAL SUFFRAGE ASSOCIATION.

The DeKalb County Equal Suffrage association will meet at the home of Miss Katherine Roch, on South Moreland avenue, on Monday, Aug. 8, at half-past three. Subject of study, "Political Science." (Take South Decatur car line.)

MRS. S. E. CUNNINGHAM, President.
(MISS) KATHARINE KOCH, Secretary.

INMAN PARK EMBROIDERY CLUB.

The Inman Park Embroidery club will hold its regular meeting Wednesday afternoon at 4 o'clock, at the home of Mrs. George W. Roberts, 334 Lake avenue.

MRS. CLAUDE PYBURN, Corresponding Secretary.

NEEDLECRAFT CIRCLE

The regular meeting of Needlecraft Circle, No. 1, will be held with Mrs. McCormack, Wednesday, August 6. The meeting to be called to order at 3:30 p. m.

Bridge Party

One of the events of the week was the bridge party given by Mrs. William B. McDuffie at her home in West End in honor of Mrs. Robert McWhirter, of Chicago, and Mrs. Edgar J. Boyd, who will move soon to make her home in Dallas, Tex.

The house and porch were lovely with plants and garden flowers, a color scheme of yellow and white being carried out in the mints and ice course.

Punch was served by Miss Agnes McWhirter and Miss Richardson.

The prizes, hand-painted china, were won by Miss Mattie Lou Richardson and Mrs. W. Hollingsworth. The two honor guests were presented gold pens.

The guests were Mrs. P. S. Carlock, Mrs. Richardson, Mrs. Walter Kennedy, Mrs. Edgar J. Boyd, Mrs. S. E. Bellwean, Mrs. William Ronans, Mrs. H. Nicholson, Mrs. H. A. Huggins, Mrs. William Hope, Mrs. Ardell Kemp, Mrs. Charles Robinson, Mrs. J. Hamlett, Mrs. Emma Bellwean, Mrs. W. C. Hutt, Mrs. Hollingsworth, Mrs. Porter, Mrs. Otha Ethridge, Mrs. Carter, Mrs. J. P. Giles of Stone Mountain, Miss Anna Hale, Miss A. McWhirter, Miss A. Richardson and Miss Mattie Lou Richardson.

The Vesper Club Dance

Among the events of the past week was the dance given by the Vesper club Friday evening at the club room in West End.

The guests of honor were Miss Lucy Veal, of Austell, and Miss Margerette Jester, formerly of Atlanta, now of Washington, D. C., who is visiting Miss Adalaide Callaway.

Others present were Miss Edwina Harper, Mr. E. M. Stephens, Miss Dorothy Douglas, Mr. Burton Wyatt, Miss Lucy Hinman, Mr. Fred Smith, Miss Lucy Veal, Mr. Clarence Trotti, Miss Mannlel Morris Mrs. C. A. Parks, Miss *Anna Lou Jenkins, Mr. Franklin Chalmers,* Miss Natalie Ragsdale, Mr. J. B. Suttles, Miss Jannie Arnold, Mr. H. H. Trotti, Miss Margerette Jester, Mr. R. S. Raiford, Miss Adalaid Callaway, Mr. A. W. Floyd, Miss Mable Rock, Mr. W. C. Bean, Miss Inez Reid, Mr. E. J. Acker, Jr., Miss Justine Henderson, Mr. Ernest Trotti, Miss Ruth Blackman, Mr. R. H. L. Mills, Miss Rosabelle Chapman, Mr. M. M. Rollestone, Miss Alexander, Mr. A. L. Green, Miss Agnes Gibbs, Mr. Ralph Lee, Miss Annie Kate Green, Mr. E. Holdt, Miss Lillian Butler, Mr. Tye C. Sanders, Miss Ruth Rosser, Mr. W. E. Roan, Miss Alice Snodgrass, Mr. Cy Young, Miss Katherine Perry, Mr. Holland Symes, Mr. J. H. Kelly, Mr. Louis LeConte, Mr. H. L. Withers, Mr. L. S. Elkin, Mr. R. H. Atchison, Mr. J. N. Simpson, Mr. Walter E. Daley, Mr. Crawford Maddox, Mr. Clyde Withers, Mr. H. Carr, Mr. L. Foster, Mr. L. E. Floyd, Mr. R. L. Ledsiger, Mr. H. S. Daniel, Mr. E. M. Garwood, Mr. H. S. Baird, Mr. W. E. Simpson, Mr. D. P. Simmons, Mr. Juuson Willingham, Mr. L. A. Hamilton.

The chaperones were Mr. and Mrs. L. S. Brooks.

The next dance will be give August 15.

Watermelon Cutting

Among the events of the week was the watermelon cutting at the country home of Misses Maude and Eleanor Duffee, "Hill Crest," in honor of their guests, Mr. and Mrs. R. M. Pierpont, of Atlanta; Miss Belle Founds, of Maysville, and Miss Marge Travis. Miss Brooksie Carden, guests of Misses Maye and June Travis, and Dr. Bob Allen's guests, Miss Maggie Fields and Miss Ruth Phillips.

Among those invited were Mr. and Mrs. R. M. Pierpont, Miss Eleanor Duffee, Miss Maude Duffee, Miss May Travis, Miss June Travis, Miss Marge Travis, Miss Brooksie Carden, Miss Maggie Field, Miss Ruth Phillips, Miss Belle Pounds, Miss Dennis McElroy, Mr. Pied Reed, Mr. Fred Austin, Mr. Leon Hancock, Mr. Walt Rivers, Mr. Joe Hule, Mr. Will D. Sims, Mr. Glenn Smith, Mr. Charlie Merrill, Mr. Morris Godby, Mr. Vergil Sigma, Mr. Earnest Travis and Mr. Frank Duffee.

Dinner Party

Mr. and Mrs. George E. Argard gave a beautiful dinner party at the Hotel Ansley Friday evening.

The table, placed in the Georgia room, was decorated in pink and green, a central vase holding rose-tinted gladiolli, rising from a base of ferns. At intervals were baskets of pink roses and valley lilies, the handles tied with pink lisse. The souvenirs for the ladies were bonbon holders of pink and green. The place cards were hand-painted in pretty design in harmony with the flowers used.

Mr. and Mrs. Argard's guests were Judge and Mrs. J. R. Wilkerson, Dr. and Mrs. L. P. Stephens, Colonel and Mrs. Napier, Mr. and Mrs. T. H. Jeffries, Mr. and Mrs. J. R. Dickey, Mr. and Mrs. J. L. Mayson and Mr. and Mrs. A. A. Wood.

Mrs. McPherson Entertains

The Forty-two Special clug was entertained by Mrs. N. C. McPherson Thursday afternoon at her home on East avenue in compliment to her visitors, the Misses Hamilton of Hobar, Okla., and her sister, Miss Bagget, of Douglasville, Georgia.

The decorations were very beautiful, pink and green being the predominating colors.

Several selections were rendered on *the piano by Miss McPherson and on* the violin by Mr. N. C. McPherson, Jr.

Besides the club members those present were Mrs. L. E. Bennett, Mrs. A. J. Swan, Mrs. O. L. Jernigan, Mrs. R. H. McDougal, Mrs. Willie B. McPherson, Miss Bagget the Misses Hamilton and Mrs. Roberts, of St. Louis, who have been visiting Mrs. Burgess for the past two weeks.

The club will meet next with Mrs. Tracy Newton in Oakland City.

Miss Woolley's Dancing Party

An event of Friday evening was the informal dancing party at which Miss Marion Woolley was hostess at her home on West Peachtree street in compliment to Miss Mary Murphy and the members of her house party.

The rooms where the guests were received were banked with palms and growing plants and Jardinieres and vases held many lovely garden flowers.

Miss Woolley wore a pre'ty dancing frock of white embroidered crepe with overdraperies of soft chiffon.

Mrs. B. M. Woolley assisted in the entertainment of the guests, who included a large number of the dancing contingent.

Dance at Hyperion Club

An event of Friday evening was the dance given by the members of the Hyperion club, at their club rooms.

Miss Louise Scarborough and Miss Alma Klump, of Columbus, were guests of honor at the dance.

Among those dancing were Miss Scarborough, Miss Klump, Miss Lucile Bean, Miss Lois Carroll, Miss Eddie Lee Terrell, Miss Winnie Wilson, Miss Mary Jones, Miss Fay Dobbs, Miss Elizabeth Hays, Miss Ina Line, Miss Mae Hall, Miss Margaret Gause, Miss Caroline Balentine, Miss Mildred Sault, Mr. Cuyler Trussell, Mr. J. R. Radford, Mr. J. F. Clements, Mr. Will Franklin, Mr. E. W. Lively, Mr. L. L. Strobble, Mr. Ernest Allen, Mr. L. T. Law, Mr. Alvin Lovingood, Mr. H. I. Parrish, Mr. C. J. Williamson, Mr. H. Collingsworth, Mr. Louis Pearson, Dr. Matt Wheeler, Dr. B. B. Todd, Mr. S. Gathright, Mr. Pope Franklin, Mr. Paul Turner, Mr. C. G. Bowen, Mr. H. P. Andrews, Mr. W. C. Andrews, Mr. L. P. Dalhouse, Mr. R. A. Garner, Mr. John Baldwin, Mr. John Jordan and Mr. Jackson.

The young people were chaperoned by Mr. and Mrs. W. A. Northington and Mr. and Mrs. Roy Root.

Miss Atkisson's Evening Party

Miss Helen Atkisson will entertain informally Monday evening at her home on North Jackson street in compliment to Miss Lyndall Haddon.

Informal dancing will be a feature of the evening, and the guests will include ten friends.

Supper Party

Dr. and Mrs. Floyd McRae will entertain at an informal supper party this evening, their guests to include Colonel and Mrs. Robert Lowry, Mr. and Mrs. Robert F. Maddox, Mr. and Mrs. Clark Howell, Mr. and Mrs. John King Ottley and Mr. and Mrs. William Kiser.

Evening Bridge Party

Mr. and Mrs. Eric Shueler and Mr. and Mrs. Frank Shueler will entertain at an informal bridge party Monday evening at their home in Inman Park, in compliment to their guests, Mrs. Walter Shueler and Miss Adeline Shueler, of Cincinnati.

Mrs. Atkinson to Entertain

Mrs. Spencer Atkinson will entertain at a bridge-tea Thursday afternoon in compliment to her guest, Miss Mary Virginia Harrison, of Brunswick.

Donation Day

Donation day will be observed at the Home for Old Women, 61 West End avenue, Tuesday, August 5. Residents of and visitors to the city are cordially invited to call and bring a gift.

Donation day has become an established monthly celebration and has proven pleasant to visitors and inmates and also profitable to the home. A committee of the ladies will be at the home to receive callers from 3 to 6 in the afternoon.

Open house will be observed all day and visitors will be shown over the building and grounds.

Take Walker street or Lucile avenue cars.

Gordon circle, which has charge of the home, will meet at the Home for Old Women on Wednesday morning August 6, at 10 o'clock.

To Mrs. Waller

Mrs. L. E. Hastings entertained at an informal forty-two party at her home on Highland View on Friday afternoon in compliment to Mrs. C. C. Waller, the guest of the Misses Beyer.

Top score was made by Mrs. W. B. Hunt and Mrs. Paul Key cut the consolation, the guest prize being a coin *purse.*

Those present were Mrs. C. C. Waller, Miss Ethel Beyer, Miss Marguerite Beyer Mrs. Paul Key, Mrs. W. B. Hunt, Miss Mattie Mangum, Mrs. Leslie Hubbard, Mrs. M. T. Gilbert, Mrs. Andrew Calhoun, Mrs. Waller, Mrs. H. C. Shover, Mrs. C. D. Boling, Miss M. W. Smith and Mrs. T. D. Griffin.

Reception in College Park

Miss Ethel Louise Walker was hostess at a large reception Saturday evening at her home in College Park in compliment to Miss Scott, of Columbus, and to Miss Louise Watts, of Deland, Fla.

The rooms where the guests were received were attractively decorated with palms and growing plants and were bright with a profusion of garden flowers.

Punch was served during the evening from a flower-wreathed bowl by Miss Annie Madden and Miss Marguerite Walker.

The young hostess was costumed in a draped gown of blue embroidered crepe de chine. Miss Watts' gown was of rose pink crepe made over charmeuse, and Miss Scott was gowned in pink charmeuse satin with overdraperies of embroidered net.

The guests of the evening included sixty friends.

SPOT CASH Paid For OLD GOLD

MANY articles of Gold and Platinum of no value to you in their present form may be quickly converted into MONEY.

We pay best prices for articles of Gold and Platinum of every description—Broken Jewelry, Mesh Bags, Vanity and Cigarette Cases, Spectacle Frames, Thimbles, Medals, Trophies, Foreign Coins, Defective or Mutilated Coins, Trinkets and Scraps of Gold and Platinum of every kind. **Smallest Quantities Accepted.** Call at our office or send articles to us by mail. Assays reported promptly. If valuations are unsatisfactory we return all articles in exact condition received. Further information upon request. **General Assaying and Smelting Works,** Office 607 Empire Life Bldg., Atlanta, Ga.

Diamond Goods Reduced 20% From Original Price

We are giving this discount in order to convert our present stock into cash before moving to our new store at 49 Whitehall street. Such bargains as these has perhaps never been offered before. In addition to this reduction from the original price, the stock which we have has advanced in value since its purchase at least 10 per cent. This increase in value, together with reduction which we are making, constitues a saving of 30 per cent or more.

We strongly urge that you make your purchases at at an early date, as these prices will not prevail after we move to our new establishment.

EUGENE V. HAYNES CO.
JEWELERS - 37 WHITEHALL ST.

"--and we'll stop at Nunnally's

for an ice cream soda and a box of delicious ice cold chocolates. Everything they sell is always so fresh and good"

34 Whitehall 33 Peachtree 103 Peachtree

Southern University of Music

353 Peachtree Street, Atlanta, Ga.

GERARD-THIERS, KURT MUELLER Directors

COMPLETE "DIPLOMA" AND "CERTIFICATE" COURSES. DORMITORIES UNDER CARE OF COMPETENT MATRONS.

Among the faculty: Kurt Mueller, Gerard-Thiers, Michael Banner, Theo. Saul, Allen G. Loehr, W. P. Woolf, Clara Mueller, Eda Bartholomew, Julie Banner, Dorothy Scott, Margherita Carter, Pattie Threadgill, Ruby Rogers.

Write for Catalog.

ATLANTA INSTITUTE OF MUSIC AND ORATORY

A Modern Conservatory

A curriculum that insures the best results, leading to Certificate and Diploma. A faculty of specialists, not only as artists in their several departments, but successful teachers of proven ability.

Music and Oratory in all its branches.

Opens September 1st, next. Send for Catalogue.

20 E. Baker St. Atlanta, Ga.

MARRIAGE INVITATIONS

Reception and Visiting Cards

CORRECTLY AND PROMPTLY ENGRAVED

SEND FOR SAMPLES AND PRICES

J. P. STEVENS ENGRAVING CO.,

Forty-seven Whitehall Street Atlanta, Georgia

U. S. Postal Sub-Station No. 23 in Famous Center Aisle

An "Identification Coin" Simplifies and Expedites Your Shopping.

M. RICH & BROS. CO.

All Goods Returned for Exchange or Credit Should Go Direct to the Exchange Desk.

A Word or Two of Welcome to Out-of-Town Merchants

—Atlanta—and Rich's—gladly welcome the hundreds of southern merchants and traveling men who assemble here August 4th to 16th, to consider Modern Retail Business.

—Modern Retail Business is **standardized.** There is little difference in method between the leading department stores of New York, Denver, San Francisco or Atlanta.

—All aim to give the customer **SERVICE**—to have the **right** goods, at the **right** time, at the **right** price.

—As a result of giving this kind of service for the last 46 years, the firm of M. RICH & BROS. CO. today occupies an unrivaled position among the other good stores of Atlanta.

—We have no secrets. The business methods that have brought us success are open to all. Out-of-town merchants are invited to wander about the store, to ask questions, freely. Our rest rooms, checking rooms, free telephones and writing rooms are at the disposal of your wives and daughters. We are here more than five hundred strong to welcome you.

August Furniture Sale

Prices that Prove the *Economy* of Buying Your Furniture *Now*. Note These *Unusual* Values

The August Furniture Sale has been broadly planned. It is not a sale of a few odd pieces that we want to sell, but a wide merchandising movement embracing

1st—Every stick of our regular furniture in our warerooms and on our floors.

2d—Special purchases from manufacturers who supply us regularly.

——The reductions throughout range from 10 per cent to 50 per cent; the average savings are about **$20** in every **$100** spent.

——The furniture that bears the least reductions—10 to 20 per cent—are the staple lines and complete stocks which we carry all the time.

——The furniture that bears the **biggest** reductions—25 per cent, 30 per cent, 40 per cent, and even 50 per cent—are the broken suits, odd pieces, discontinued patterns of our own and those we have acquired by special purchase from the manufacturers. Though necessarily **abbreviated,** the appended lists are **typical** of the reductions throughout.

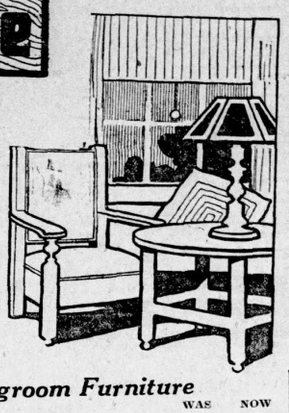

Bedroom Furniture

	WAS	NOW
60-inch Solid Mahogany Colonial Dresser	$115.00	$100.00
Solid Mahogany Chiffonier to match	75.00	67.50
Solid Mahogany Napoleon Bed to match	68.50	60.00
Solid Mahogany Cheval Glass to match	60.00	50.00
Solid Mahogany Colonial Dresser	45.00	39.00
Solid Mahogany Chiffonier to match	45.00	39.00
Solid Mahogany Colonial Toilet Table to match	30.00	27.00
54-inch Circassian Walnut Dresser	90.00	78.00
Circassian Walnut Chiffonier to match	75.00	67.50
Triplicate Mirror Toilet Table to match	65.00	58.50
Circassian Walnut Napoleon Bed to match	85.00	75.00
1 Solid Mahogany Dresser	65.00	50.00
1 Solid Mahogany Chiffonier to match	45.00	33.00
Triplicate Mirror Toilet Table to match	65.00	50.00
2 Solid Mahogany Twin Beds (the pair) to match	80.00	65.00
1 Solid Mahogany Oval Mirror Chiffonier	92.00	75.00
Oval Mirror Toilet Table to match	58.00	50.00
1 Veneer Mahogany Oval Mirror Chiffonier	50.00	38.50
1 Bird's-Eye Maple Dresser	27.50	20.00
1 Bird's-Eye Maple Chiffonier	27.50	20.00
1 Crotch Mahogany Chiffonier	95.00	48.00
1 Solid Mahogany Colonial Chiffonier	110.00	55.00
1 Ladies' Crotch Mahogany Chifforobe	160.00	75.00
1 Gentleman's Golden Oak Chifforobe	58.50	50.00
1 Gentleman's Mahogany Mirror Door Chifforobe	68.50	60.00

Every article of bedroom furniture on our floors reduced in price—Golden Oak, Fumed Oak, Early English Oak, Circassian Walnut, Bird's-Eye Maple, Natural Curly Gum, Mahogany—both solid and veneered.

Diningroom Furniture

	WAS	NOW
6-foot Colonial Solid Mahogany Sideboard	$100.00	$ 75.00
48-inch Colonial Solid Mahogany China Cabinet to match	60.00	42.00
Solid Mahogany Serving Table to match	27.50	22.00
54-inch Mahogany Dining Table to match	57.50	45.00
5-foot Colonial Veneered Mahogany Sideboard	75.00	40.00
4½-foot Colonial Veneered Mahogany Sideboard	65.00	35.00
6-foot Sheraton Dark Mahogany Sideboard	120.00	75.00
1 Square Sheraton Dark Mahogany China Cabinet	65.00	50.00
1 Sheraton Dark Mahogany Serving Table	22.50	20.00
1 Mahogany 54-inch Dining Table	72.00	60.00
1 Mahogany Scroll-foot China Cabinet	103.00	85.00
1 7-foot Solid Mahogany Sideboard	200.00	165.00
1 Full Mirror-back China Cabinet to match	125.00	110.00
1 Solid Mahogany Serving Table to match	65.00	58.50
1 60-inch Mahogany Dining Table to match	142.00	117.00
6 Solid Mahogany Side Chairs and 2 Solid Mahogany Arm Chairs (8 chairs), to match	158.00	125.00
1 40-piece Massive Crotch Mahogany Diningroom Suit, consisting of 6-foot Sideboard, square China Cabinet, Serving Table and 60-inch Dining Table to match—complete	705.00	575.00

Customers wishing to profit by the August Prices and desiring more than the usual 30 days' credit, can arrange terms to suit through our office.

483 Dresses Will Depart Via the Lower Price Route



Women about to go away; women who can use another dress or two with which to finish the summer season, and all women generally, are invited to share in this



Disposal of Summer Dresses

They will find the dresses delightfully original in style, replete with grace and charm, and marked at decided price advantages.

Four hundred and eighty-three dresses in all; some new models acquired underprice by our buyer now in New York, others from our own well selected stock. Crepes, lingeries, voiles, ratines, linens and novelty materials are represented in white, colors and combinations of white and colors. Conveniently grouped under these six prices:

$2.95; values to $4.
$3.85; values to $6.50.
$5.85; values to $10.
$ 7.85; values to $15.
$ 9.85; values to $23.50.
$13.85; values to $35.

Waists at Wilted Prices

'Tis the price only that's wilted; the waists are fairly fresh and attractive. Oddments; the one or two of a kind that inevitably accumulate. Some show signs of handling. They include white lingerie and voile waists, mannish silk shirts, silk and chiffon waists. Now at—

59c; values to $1.
$1.00; values to $2.
$1.49; values to $2.50.
$1.95; values to $4.
$2.85; values to $6.
One lot at half price.

A Clearaway of Coats

Long Linen Coats—for tourists, etc. Values to $15 at **$9.95.**
Red Coats—smart models for girls. $5 values at **$3.85.**
Checked or Red Coats—several snappy styles. $7.50 values **$5.**
(Ready-to-Wear, Second Floor.)

35c to 65c Laces at 19c

In the wake of the inventory just past we find many small lots of laces which it were better to clear at a loss than to carry over into another season. That's the "why" of this next-to-nothing 19c price. Choose from Filet, Venise, Vals and shadow laces in bands and flouncings, from 9 to 18 in. wide. Cream and white.

15c to 25c Baby Matched Sets 10c

Dainty Swiss and Nainsook embroideries in pretty baby designs. Edges and insertings to match 1 to 4 inches.

$15 to $22.50 Embroidered Robes $5.95

Sheer white voiles and lingeries, bewitchingly embroidered in Baby Irish, blind, eyelet and shadow designs. Each robe contains sufficient bands and flouncings to make up to suit. Just 2 in all—we fear there is a disappointment for the 25th woman.
(Main Floor, Right.)

Linens: *After-Inventory Clearance Save from a Third to a Half*

Stock-taking, just completed, shows odd linen cloths; patterns to be withdrawn; extra napkins or cloths that do not match. All these and others are offered tomorrow at **reductions** averaging close to **half.** Included are the superb Irish, French, Moravian and Damask table cloths, many with napkins to match. Scores and scores of different patterns and sizes are represented in this summary:

Damask table cloths, values $7.50 to $10, at **$4.90.**
Damask table cloths, values $10 to $15, at **$6.90.**
Damask table cloths, values $15 to $19.50, at **$8.90.**
Damask table cloths, values $20 to $25, at **$10.**

Linen Remnants

1 3-4 to 4 1-2 yard lengths of linen damask that have accumulated during the season.

The stock is unusually heavy; hence find unusual reductions.

$1 Toweling 50c

25 and 27-inch finest qualities of Bird's-eye and Huck towelings. Just half price.

75c for $1 towels—fine flemish unfinished towels.

Save Greatly on Napkins

Napkins 24 to 27 inches: Were $8.50, at a dozen $5.98
Napkins 26 to 27 inches: Were $12.50, at, dozen $7.98
Napkins 26 to 27 inches: Were $15.00, at, dozen $10.00
Napkins 28 inches: Our finest $25.00 values, at dozen $15.00

Baby Pillow Cases One-Half Price

$2.00 Baby Pillow Cases offered at, each **$1.00**
$2.50 Baby Pillow Cases offered at, each **$1.25**
$3.00 Baby Pillow Cases offered at, each **$1.50**

Embroidered Bed Spreads

$9.00 Embroidered Spreads, single bed, each **$4.50**
$10.00 Embroidered Spreads, single bed, each **$5.00**
$5.00 Embroidered Spreads, single bed, each **$2.50**

Parlor and Living Room Furniture

	WAS	NOW
Mahogany Genuine Leather Davenport	$ 50.00	$ 25.00
Mahogany Genuine Leather Davenport	65.00	25.00
Quartered Golden Oak Frame, Genuine Leather Davenport	55.00	25.00
5-piece Genuine Leather, Mahogany Frame, Parlor Suit	110.00	75.00
3-piece Tapestry Covered, Mahogany Frame Parlor Suit	92.00	50.00
1 Imitation Mahogany Frame Tapestry Rocker	27.00	18.50
1 Solid Mahogany Panne Plush Rocker	25.00	18.50
1 3-piece Solid Mahogany Hepplewhite Parlor Suit	95.00	60.00
1 Solid Mahogany Green Denim Chair	28.50	20.00
1 Rocker to match	28.50	20.00
1 Hand-Carved Empire Sofa	85.00	50.00
1 Brown Spanish Leather Arm Chair	39.00	20.00
1 Tan Spanish Leather Rocker	35.00	25.00
1 Brown Spanish Leather Rocker	45.00	25.00
1 very massive Turkish Tapestry Davenport	135.00	100.00
1 Genuine Leather Rocker, Mahogany Frame, as is	30.00	15.00
1 Solid Mahogany Leather Arm Chair	37.50	25.00
1 Old English Hall Table and Mirror	45.00	33.00
1 Old English Settee	$ 55.00	$ 25.00
2 Old English Arm Chairs, each	18.50	10.00
1 5-foot Solid Mahogany Library Table	85.00	70.00
1 Solid Mahogany Rocker, Leather Seat	25.00	20.00
1 Solid Mahogany Arm Chair to match	25.00	20.00
1 12-piece Chinese Chippendale Mahogany Dining Room Suit, consists of Sideboard, China Cabinet, Serving Table, Dining Table, 60 inches, round, 6 Side and 2 Arm Chairs, complete	885.00	750.00
6½-foot Inlaid Sheraton Mahogany Sideboard	200.00	175.00
60-inch Round Sheraton Mahogany Table, to match	87.50	75.00
China Cabinet, Sheraton Mahogany, to match	135.00	110.00
Serving Table, Sheraton Mahogany, to match	55.00	45.00
Side Chairs, Sheraton Mahogany, to match, each	27.50	20.00
Arm Chairs, Sheraton Mahogany, to match, each	33.50	25.00
18 Solid Mahogany Slip Leather Seat Dining Chairs, each	12.50	6.50
2 Solid Mahogany Slip Leather Seat Arm Dining Chairs, each	16.00	10.00

Every piece of dining-room furniture is reduced in price. We have a most complete stock of Golden Oak, Early English Oak, Flanders Oak, Jacobean Oak, "Arts and Crafts Patterns," all at reduced prices.
(Furniture, Fourth Floor.)



Roman Stripes & Plaids Are

to be in high favor this Fall. A particularly charming stripe scheme is called the Bandit. Rainbow colorings on a satin ground. Yard wide. $1.50.

Plaids that have "hiked across the heather." The sprightly colorings of Scotch clans. Of Surah silk and satin. $1.50 and $2.
(Silk Annex, Left.)

Cubist Beltings

are in cheerful colors and cunning designs. Widths are 1 to 4 inches. 75c to $2.
(Main Floor, Center.)

Hair Goods Sale

These remarkable values will be on sale **tomorrow** in our Hair Goods Department.

$2.00 Wavy Switches 98c

22-inch natural wavy, all long hair switches. Splendid value, tomorrow 98c.

$3.50 Wavy Switches $1.98

Full length 24-inch fine quality wavy switches. Exceptional value, tomorrow $1.98.

$4 Wavy Switches at $2.98

A fine quality of natural hair, full uniform length, 28 inches long. $2.98.
(Beauty Parlor, Second Floor.)

ECONOMY BASEMENT After-Inventory Clearance Sale

Girls' 75c to $1.25 Dresses 49c

Your unrestricted choice of any girls' white or colored dress in stock, whether the former price was 75c, $1, $1.25 or more, at 49c. More than 200 in all. Sizes 4 to 14. Ginghams, Percales, Chambrays, Madras, Flaxons; white and colors; plains and fancies.

Girls' 50c Dresses 25c

Solid color and check gingham and percale dresses for little tots of 2 to 6. Low neck; short sleeves.

15c Percale 10c

—Yard-wide, soft, uniform finish white percale; excellent for white skirts, suits, waists.

Wash Rags 1c

—1,200 soft, absorbent Turkish wash rags only.

50c Sheets 39c

—Of heavy muslin, welded seam center. 72x90-inch. Deep hems.

12 1-2c Pillow Cases 10c

—Heavy muslin; deep hems; 42x36-inch.

1c Notion Sale

—5c feather-stitched braid; six yards to bolt.
—5c bias seam tape, six yards.
—Hat pins, jeweled, former prices up to 25c.

New & Stylish Summer Dresses Heretofore $2.98 to $5.98 at $1.59

Imagine a sheer white voile finely smothered in flowers with a silk girdle. Or cool and attractive all white voiles and lingeries charmingly lace trimmed? White piques, also, and black and white shepherd checks? Choose, too, from tan and blue linenes. In fact, any number of smart summer dresses formerly selling from $2.98 to $5 are offered at just $1.59.

12½c & 15c Wash Goods 5c

12 1-2c Flowered Voiles—sheer and gracious, striped.
15c Crepes—solid colors, 1 to 5-yard lengths. By the piece.
10c Cretonnes—pretty patterns, 2 to 5-yard lengths.
15c Linene—36-inch Tan Linen for suits, dresses, etc.
10c White Goods—lace checks and stripes. Very neat.
8c Ginghams—fancy dress designs. Washable.
15c Motor Cloth, 5c—extraodinary value. Fine for suits, skirts and children's dresses. Rose, lavender, gray, brown, Copenhagen blue, tan. 36 inches. Only 5c.

25c to 50c Fine Wash Fabrics 15c

50c French Organdies, 15c—filmy and fair, and flower bestrewn. Summer's sheerest fabric.
50c Crepes, 15c—soft and crinkly with silk cords or stripes.
35c Voiles, 15c—futurist spaced flowers on white and colored grounds. Very new and stylish.
25c Plisse Crepe—a soft, crinkly crepe in white and solid colors. Also neat stripes and dainty flowers.
25c Colored Linen, 15c—right weight and texture for suits, etc. Every thread pure linen.
25c Shantung Silk, 15c—solid colors in plain or striped.
25c Bulgarian Taffeta, 15c—a cotton foulard with dark flowers. Fast colors and tub-proof.
25c Ratines, 15c—pretty shades of pink, gray, lavender.
35c White Swisses, 15c—daintily embroidered in self-dots.

$1 to $1.48 Petticoats 49c

—Last season's styles, to be sure, but wonderful values, withal. Made of soft cambrics and nainsooks, with a wealth of lace and embroidery trimming.

$1.98 Middy Suits 98c

—Middy Blouse Balkan Suits of tan linene. Blouse and skirt; neatly tailored, with red trimmings. Sizes 6 to 18.

12½c Art Drapery 5c
Puritan Art Draperies in tan grounds with floral or colored designs. Some have single or double borders. Yard wide.

Oil Cloth 15c
Choice of all our 25c colored oil cloths. Firm qualities; heavily coated; not easily breakable. 45 inches wide.

Dish Pan 25c
—16-quart size of English grey enamel; first quality; hand picked. Will neither peel nor crack; guaranteed 99 5-10 per cent pure.

Swift's 10c Pride Cleanser at 5c
—Every housewife knows this grand cleanser is invaluable in the household. 10c package Monday at 5c.

Have You Seen the "Double-Front" Petticoat at 98c?

Women who wear a single petticoat have a marked preference for this "double front." Made in the new narrow style of firm white cambric. Smooth and close-fitting, with button placket. The front gore is doubled.
(Muslin Wear, Second Floor.)

Stamped Gowns *New Designs from the Royal Society*

—Two new gowns from the Royal Society Co. Both stamped for French, Eyelet or Punch work. Shown in Atlanta only at Rich's.

79c for gown of crepe-voile, a fine and sheer, and soft and lustrous as silk. Washes and wears splendidly. 79c.

59c for gown of soft nainsook, highly mercerized finish.

Corset Covers 25c

Ready-made stamped corset covers. Made of nainsook; prettily stamped.

Embroidery Lessons Given Free

—Every Tuesday, Thursday and Saturday mornings from 9:30 to 11:30 a. m., Miss Lucia Turner gives free lessons in embroidery and the new stitches in needlework, in the Rest Rooms on the third floor. All the new stitches are taught. No obligation; compliments of the Art Needlework Section.

New American Beauty Corset for Summer



They have but recently arrived, hence embody the latest word in correct corseting. American Beauty corsets "give" the figure perfectly; tend to develop trim, graceful lines. The summer weights are well boned and made of fine batiste. Low or medium bust, long hips. $1 to $3.

No. 256 at $1

is a new American Beauty model especially for slender and medium women desiring stylish corsets at $1.

Well made of firm batiste, low bust, extra long hips with free flowing lines. Lace trimmed; four hose supporters attached. All sizes, $1.
(Corsets, Second Floor.)

$3 Mesh Bags at $1.95

Bags are made of German silver, of the round, breakless mesh. Narrow frames, handsomely embossed. Square corners. Long link chains. Ball trimmed at bottom.

News of Women and Society

Porch Party

A delightful affair of Tuesday afternoon was the porch party given by Miss Clara Smith at her home on Ponce de Leon avenue in honor of her guest, Miss Bengovan Waring, of Norfolk, Va.

The game of rook was enjoyed and punch was served by little Misses Ada Barnette and Lillian Smith.

After the game salads were served.

Invited to meet Miss Waring were Miss Cathleen Muller, Miss Clyde Rapp, Miss Louise Bates, Miss Adele Smith, Miss Annie Lee Gray, Miss Stirling Price, Miss Mary Smith, Miss Martha Bloodworth, Miss Elizabeth Hardin, Miss *Mildred Langford*, Miss Ruth Nichols, Miss Grace Martin, Misses Ethel and Edna Pope.

To Miss Newman

Mrs. W. S. Thompson entertained Tuesday afternoon at her home on West Peachtree street for her niece, Miss Archie Newman, of Selma, Ala.

The rooms were decorated with vases of garden flowers in the different tones of yellow, the same color scheme being used in the ices and bonbons.

After the game of anagrams, dancing was enjoyed. Punch was served on the porch by Mrs. F. M. Bulloch.

Others assisting in entertaining were little Misses Elizabeth Snow and Ruth Hughes, who wore dainty lingerie dresses and pink ribbons. The honor guest was lovely in white embroidered mull and blue ribbons. Twenty of her friends were invited.

Students Entertained

Prof. Brown entertained the students of Draughon's Business college Friday evening at his home on Lee street.

The lawn was decorated with Japanese lanterns. Music was furnished by Miss Walsh and Miss Conover. Ice cream, cake and watermelons were served under the trees during the evening.

Those present were Prof. Brown, Mr. and Mrs. Burke, Mrs. Brogden, Mr. and Mrs. Willis, Miss Lillian Long, Miss Pearl Price, Miss Miss Lindsey, Miss Cleavie Whitley, Miss Mary Lou Whitley, Miss Dorothy Crabtree, Miss Delia Adams, Miss Frances Welsh, Miss Willie Latham, Miss Harriet Conover, Miss Ethel Granath, Miss Vida Harris, Miss Orga Skinner, Miss Stella Bryant, Miss Annie Baker, Miss Limp Bowles, Miss Lula Burke, Miss Saran Browne, Miss Marie Brunson, Miss Mary Nash, Mr. Kickligher, Mr. Nease, Mr. White, Mr. Peacock, Mr. Harbin, Mr. Womack, Mr. Perdue, Mr. Ray, Mr. Jones, Mr. Upchurch, Mr. Bowles, Mr. Burke, Mr. Long, Mr. Ernest Willis, Mr. J. D. Willis, Mr. Granath, Mr. Thornell, Mr. Deane, Mr. Crocker, Mr. Dasher, Mr. Jones, Mr. Burnham, Mr. Kirkland, Mr. McKnight, Mr. McGough, r. Hopkins, Mr. McManus, r. Knight, Mr. Farnell.

To Atlanta Visitors

Among the delightful affairs given in honor of Miss Minnie McFall and Miss Blanche McKnight, the guests of Mrs. Edward Best, of Savannah, was a luncheon given Monday by Mrs. John Warren Osteen at her apartment in Collinsville.

On Tuesday Mrs. Best entertained twelve of her friends at hearts for her visitors.

The prize for top score, a picture, was won by Mrs. Howard Bishop. The guests of honor were each presented hand-embroidered linen.

Saturday Mrs. Charles Bostwick entertained at bridge.

Wednesday evening Miss Caroline Virginia Best entertained, and Thursday Mr. and Mrs. Best will chaperon a party, who will spend several days at Tybee Island.

Mrs. Loyd Entertained

Mrs. J. T. Loyd, of Palmetto, Fla., who has been the guest of Mrs. Ben Perry, Jr., left yesterday for a visit to relatives at Greenville, Ga., after which she will return to her home at Palmetto.

Mrs. Perry entertained at auction bridge for Mrs. Loyd on Friday, those playing including Mrs. Hatton Rogers, Mrs. Royal Camp, Miss Alma Nance, Miss Fannie Mayson, Miss Lillian Daley, Miss Stevens, Miss Wade and Mrs. Loyd, of Palmetto Fla. and Mrs. Frances Moore of Asheville N. C.

Mrs. Lambert Entertains

Mrs. Ed Lambert entertained at hearts in honor of Miss Margaret Hudson and Miss Bess Odum, the guests of Mrs. R. N. Reeves.

The house was decorated with pink roses and ferns. The color scheme being carried out in the ices served.

Punch was served by Miss Higgins and Miss Lillian Baker.

The ladies' prize, a cut glass bonbon dish, was won by Miss Baker and the gentleman's prize by Mr. Barnes.

The guests of honor were presented with hand-embroidered boudoir caps.

Those present were Miss Bess Odum, Miss Mararet Hudson, Miss Grace Folk, Miss Evelyn Higgins, Miss Lila Sheldon, Miss Lillian Baker, Mr. and Mrs. R. N. Reeves, Mr. and Mrs. Barnes, Mr. and Mrs. Ed Lambert, Mr. Byron Bryant, Mr. Sheppard, Mr. Stephens, Mr. C. C. Whipple, Mr. Ed Lambert, Jr.

Camp at Perdido Beach

Mrs. William Wilby, of Selma, Ala., is chaperoning a congenial party of Selma and Atlanta girls at Camp Azuukit, Perdido Beach.

Swimming, rowing, fishing, dancing and trips to the gulf are among the delightful pastimes.

The members of the camp party are Mrs. William Wilby, Misses Tyler and Elizabeth Wilby, *Miss Nettie Hampton*, Misses Mary and Flora Butler, Miss Margaret Jemison, Miss Marie Williamson, of Selma, Ala.; Miss Mary Belle La Hatte, Miss Hattie Brainwater Miss Anne Wilby, Mrs. Charles N. Walker, C. N. Walker, Jr., of Atlanta; Messrs. William Wilby, Robert Wilby, Frank Wilby, Alfred Butler, Walter Cook, W. M. Gill and Kent Gill.

Club Entertained

The Inter Se club was entertained at an informal dance at the home of Miss Lois Carrol last Tuesday evening.

Assisting Miss Carrol in entertaining was her mother, Mrs. W. R. Carrol.

Those present were Miss Claire Booth, Miss Charlsie McClain, Mrs. Mary Anderson, Miss Christine Nelson, Miss Elizabeth Raney, Miss Lois Carrol, Miss Mary Lee, Miss Lebie Ewing, Miss Josie Highland, Mr. Ernest Allen, Mr. Mercer Lee, Dr. Matt Wheeler, Mr. A. LeRoy Strobble, Mr. Harry Withers, Mr. Pope Franklin, Mr. Forrest Carrol, Mr. Herbert Kelly, Mr. Ellanwood Dicks, Mr. Elkin Rice and Mr. and Mrs. Evan McConnel.

Visitors to Atlanta
Should include
THE LITTLE SHOP
in the Hotel Ansley in
their Itinerary

A BRIDE OF THE SUMMER



MRS. HARRY WILLIAM MADDUX, OF OAKLAND, CALIFORNIA.

Mrs. Maddux before her marriage was Miss May Belle Clarke, a daughter of Mrs. T. L. Clarke, of Oakland, formerly of Atlanta. The pretty bride is one of a trio of lovely sisters who are attractive members of the unmarried set of Oakland.

Miss Stewart's Guests

An enjoyable event of the week will be the dance at which Miss Helen Stewart will entertain at her home on Piedmont avenue Monday evening in honor of Miss Dora Candler, of Dallas, Tex., who is the guest of Miss Marie Dinkins.

Invited to meet the guest of honor are Miss Martha Crane, Miss Mary Stewart, Miss Louise Parker, Miss Josephine Smith, Miss Virginia Hoffman, Miss Myra Scott, Miss Wickliffe Wurm, Miss Fay Dobbs and her guest, Miss Scarborough; Miss Louise Dobbs, Miss Grace Sims, Miss Mary Murphy, Miss Marguerite Struppar, Miss *Josie Thompson*, Miss Evelyn Green, Miss Elizabeth Black and her guest, Miss Elizabeth Taylor, of Gainesville, Fla.; Miss Sapie Thrash, Miss Lawson Hines, Miss Hazel wood, Miss Mamie Kirkpatrick, Miss Amelia Smith, Miss Elizabeth Smith, Miss Evelyn Arnold, Miss Emma Lowry Freeman and her guest, Miss Eason; Miss Margaret Rosser, Miss Janet Hatcher, Miss Marion Dunson, Miss Dolly Blalock, Miss Grace Bloodworth, Miss Lora Wyatt, Miss Dodo White, Miss Madge Pollock, Miss Mary Rice, Miss Helen Rhorer, Miss Nell Walker, Miss Joan Clark, Miss Eppie Clark, Miss Elizabeth Denman, Miss Marcellus *Hallman*, *Miss Elizabeth Foster*, Miss Lillian Mitchell, Miss Ruth Paden, Miss Elise Hansell, Miss Jane Robinson, Miss Ruth Reid and her guests, Miss India Young, of Quitman, Miss Essie Roberts, of Fairburn, Mr. Lauren Goldsmith, Mr. Robert Redding, Mr. Fuzzy Roan, Mr. Merrit Pope, Mr. Lub Moore, Mr. Van Hall, Mr. Basil Wooley, Mr. Don Watts, Mr. John Sloan, Mr. Keese Dunwoody, Mr Hall Davis, Mr. Burgess West, Mr. Edwin Lockridge, Mr. Bill Bedell, Mr. Barnard Boykin, Mr. John Stewart, Mr. Rob Crichton, Mr. Walter Conklin, Mr. Dick Whitner, Mr. Burton Wyatt, Mr. Robert White, Mr. Wisdom Goree, Mr. *Walter Robinson*, Mr. *Tom Dellbridge*, Mr. Ed Carmen, Mr. John Gilfillen, Mr. George Shaw, Mr. Pat Dinkins, Mr. Rhodes Haverty, Mr. Jim Harrison, Mr. McCarty, Mr. Dixon, Mr. Joe Heard, Mr. Otis Wesley, Mr. Harvey Baxter, Mr. D. B. Osborne, Mr. Logan Bleckley, Mr. Albon Cowles, Mr. Loplift Davis, Mr. John Oliver, Mr. Lot Warren, Mr. James Dobbs, Mr. Ellard Hoffman, Mr. Trimble Johnson, Mr. Kendrick Smith, Mr. Howell Foreman, Mr. Willis Milner, Mr. Harold Rogers, Mr. Joel Hurt, Mr. Charlie Thompson, Mr. Bartow Osborne, Mr. Walker, Mr. Forrest Roberts, Mr. Reynolds Clark, Mr. Jim Daniel, Mr. Hicks Riley, Mr. Call Johnson, Mr. Victor Bronson, Mr. Lewis Rosser, Mr. Edwin Coolidge, Mr. Norman Coolidge, Mr. Dean Paden, Mr. Drane Jenkins, Mr. Pope Baker Mr. Harris Mcllwain, Mr. Robert Baugh and others.

To Miss Wilburn

Miss Wilhelmina Beddingfield entertained on Thursday evening at her home on Grant street at a "42" party in honor of Miss Clara Wilburn, of Paris, Tex., the guest of Mrs. W. C. Beddingfield.

The tables were arranged on the porch which was decorated with palms and ferns for the occasion.

Miss Wilburn made top score and was presented a fan. The consolation being won by Mrs. Balkcond, a book of poems.

Miss Pattie Edwards and Miss Beddingfield furnished music for the evening.

After the game refreshments were served.

Those present were: Mrs. Clara Wilburn, Miss Minnie Smith, Miss Pattie Edwards Miss Beulah Guy, Miss Mary Hudson, Miss Ruth Hudson, Mr. W. W. Moran, Mr. L. O. Turner, Mr. Robert Clark, Mr. Balkcond, Mr. Marvin Beddingfield, Mr. Jack Beddingfield, Mrs. T. N. Abernathy, Mr. and Mrs. J. G. Hall, Mr. and Mrs. W. C. Beddingfield and Mr. and Mrs. J. Z. Beddingfield.

To Visitors

Mrs. Hal W. Cline entertained Thursday afternoon for her sister, Mrs. Charles P. Ozburn, and Mrs. C. A. Ramsey, both of New Orleans, but formerly of Atlanta. Two contests were enjoyed, and Miss Addie Baber and Mrs. Frank Winningham won the prizes, a bar pin and a bluebird brooch. The dining room, where punch was served, was decorated as a Japanese room, and the other rooms were arranged with growing plants, the prevailing color scheme being red and green. During the games Miss Louise Buchanan and Mrs. Ozburn added to the pleasure of the guests by a number of vocal and instrumental selections, after which refreshments were served.

The guests included Mrs. Charles P. Ozburn, Mrs. C. A. Ramsey, Mrs. Henry Simmons, Mrs. Wiley M. Young, Mrs. Claudih Gabriel, Mrs. Frank Winningham, Miss Louise Buchanan, Mrs. Barfield, Mrs. Fred Crabtree, Mrs. Jesse Thurmond, Mrs. Jeter Counts, Mrs. Berry, Mrs. Ketterer, Mrs. W. E. Gaines, Mrs. C. K. Alcorn, Mrs. Ed Cantrell, Mrs. John L. Smith, Mrs. Hemis Branyan, Mrs. John Burgess and Mrs. Robert Rosser Johnson.

TO RESTORE THE COLOR TO GRAY OR FADED HAIR

Don't let your hair get gray or faded; it makes the difference of ten full years in your appearance. Come to the Randolph Co. Hair Dressing Parlors, 58 1-2 Whitehall street, and have the proper treatment. In many cases a course of electrical scalp treatments will cause a growth of new hair of the original youthful color. In other cases a hair restorer manufactured by the Randolph Co. will gradually restore the natural color without dyeing. But those ladies who prefer an instantaneous dye will find the best work in the city done by the Randolph Co.'s experts. Private rooms for this work, and very reasonable prices. Hair manufacturing done promptly and work guaranteed. Don't throw away your combings; they are more valuable than you know. Bring them to the Randolph Co. to make up into switches and pompadours. Scalp Treatments, Manicuring, Massage, Shampooing and Hair Dressing and Children's Hair Cutting—the best in the city.—(Advt.)

20 Per Cent Discount on all Refrigerators. Special Furniture Reductions.

Goldsmith-Acton Witherspoon Co.
62 Peachtree

Dessert will give your folks a thrill of pleasure if you add that smooth, rich tang of delicious
BLUE RIBBON VANILLA EXTRACT
Made of genuine Vanilla beans, guaranteed pure and strong. Makes everything it goes in delicious. "Best and takes less" At best Grocers

OPEN ALL NIGHT.
DRUG STORES
FORSYTH AND LUCKIE.
BOTH PHONES 461.



Children Like
UNCLE SAM BREAD

It tastes so good. That's why they WANT it!

But, another reason why you should give them plenty of it, is because UNCLE SAM BREAD is very wholesome! It's made with the BEST Northwestern flour which contains the highest quality of gluten — — — and, gluten is a very nutritious element of food.

On Sale at Your Grocer's

Schlesinger-Meyer Baking Co.
Atlanta.

KODAKS EASTMANS PREMOS HAWKEYES
Firstclass Finishing and Enlarging. A complete stock films, plates, papers, chemicals, etc. Special Mail Order Dept. for out-of-town customers. Send for Catalogue and Price List.
A. K. HAWKES CO.—Kodak Dept.
14 Whitehall Street ATLANTA, GA.

Jones-McDade

Mrs. Willie Jones and Mr. William T. McDade were married at the home of Rev. William H. Bell, 30 Jones avenue, July 26, 1913, Mr. Bell officiating.

THE DEAN GUILD

The Dean guild of the Universalist church will hold their monthly meeting at the residence of Mrs. L. F. Ranvals, 318 Lawton street, at 4 o'clock. All members are earnestly requested to attend, as business of importance will be transacted at this meeting.

MISSIONARY SOCIETY

The Missionary society of Trinity church will hold its regular meeting on Monday, at 4:30 o'clock, in the church. Members of the church and congregation are cordially invited.

SUSAN M. WELLS,
Publicity Supt.

One Thousand Summer Dresses

To Be Sold Monday at Allen's Regardless of Cost

With just 27 selling days between now and Sept. 1st, which is officially the first of Fall, we're offering all Summer Ready-to-Wear at prices that have little regard for former selling prices or first cost. Every Dress is of our regular selected stock, and of high quality. Many of simple effect and small cost, but in every instance the style and fabric is worthy of this house.

Today even the best is within the reach of every woman of moderate means, and though this is near the end of the business season, Summer will stay through September for the purchaser and wearer of Summer things.

Dresses of Ratine, Voile, Linen, Imported Novelties and Silk

$6.95, $8.50 and $10 Dresses	$ 4.45	$35.00, $37.50 and $40.00 Dresses	$14.45
$12.50, $15.00 and $16.50 Dresses	$ 6.45	$45.00, $47.50 and $50.00 Dresses	$18.45
$18.50, $20.00 and $22.50 Dresses	$ 9.45	$55.00, $60.00 and $65.00 Dresses	$24.45
$25.00, $27.50 and $30.00 Dresses	$11.45	$67.50, $75.00 and $85.00 Dresses	$29.45

J. P. Allen & Co. 51 and 53 Whitehall

Allen's Twice-Yearly Shoe Sale

This now recognized economy event in the shoe business begins Monday, Aug. 4th

Our shoe buyer, who has just returned from New York, has secured several hundred pairs of the very newest and most wanted style Colonial Pumps with Cuban French heel (the shoe of the hour) at an unusual ly low price.



In Pat. Leather at $3.95.

These we have added to our sale, as well as our own regular stock. Instead of marking them at their regular price of $6.00 and $7.00 a pair they are offered at the unusual price of $3.95.

This means that we offer the shoe wearers of Atlanta over $15,000 worth of this season's newest and best styles in low shoes, pumps and Colonials, at figures that will yield us less than $10,000. We do not except a single low shoe. The prices are as follows:

Every $6 Pump, Colonial or Oxford is Now . . $4.95
Every $5 Pump, Colonial or Oxford is Now . . $3.95
Every $4 Pump, Colonial or Oxford is Now . . $2.95

As we sell nothing at regular prices less than $4.00 a pair, except a few white shoes and vici kid house shoes, we cannot group the lower priced lots, but they are marked at various prices from $2.45 down to $1.45 a pair.

The Cuban French heel, patent leather vamp, black and white satin combination pumps that would ordinarily be $6 or $7 a pair, which we secured at a concession in price, although just received by express, will go in this sale at the remarkable price of $3.95.

You know these twice-yearly shoe sales were inaugurated in Atlanta by our shoe man, and from year to year they increase in importance, as by means of them we only offer you the newest styles of that season, plus the added experience which we gain with each new season's business.

Every white and tan low shoe in the house is divided into three lots and is offered at either $1.95, $2.95 or $3.95 a pair. They are worth just double.

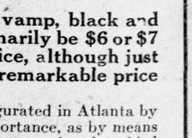

J. P. ALLEN & CO.
51-53 Whitehall Street

In Gun Metal and Tan at $3.95

PERSONAL MENTION

—Mrs. S. Evan Taylor is spending some time in Paris. Others from Atlanta and Georgia in Paris are Mrs. M. Greer, of Atlanta; Miss Kathleen Black, Gainesville; Mrs. Grey Chappell, Dawsonville; Mrs. Charles A. Right, Rome; Mrs. Mark McDonald, Rome; Mrs. E. B. Young, Miss Marie Whitehead and Miss Ellington Mims, of Albany, and Miss Celeste Waddell, of Columbus.

—Mrs. Jack Salmon entertained the members of her club and eight other friends at luncheon in honor of Miss Charlie Hunter, of Seneca, S. C., the club prize, a piece of china, being won by Mrs. H. L. Carroll and the guest prize, a picture, won by Mrs. W. M. Hull, the honor guest being presented a lace handkerchief.

—Miss Mary Hargett will entertain an attractive group of young women at a house party, including Miss Marie Jewett, of Decatur; Miss Adelaide Barrett, of Tifton, and Misses Minnie and Susie O'Neal and Miss Eloise Harpell, of Columbus, for whom a series of affairs are being planned during the week.

—Mr. and Mrs. John Morris, Jr., will leave Monday for New York, where they will meet Mrs. Morris' parents, Mr. and Mrs. John F. Conroy, who are expected home from Europe, and will then go to Mr. Conroy's summer home at Spring Lake, N. J., for a stay of several weeks before returning home.

—Mrs. John Somerville and her little daughter, Miss Louise Gay Stubbs, will leave today for Virginia, where she will spend some time at Gaymont, near Staunton. Before returning home Mrs. Somerville will join Mr. and Mrs. Thomas B. Paine at Greenbrier White Sulphur Springs for a short visit.

—Mrs. J. W. White entertained a few friends informally at tea Friday afternoon at the Piedmont club in compliment to Mrs. Ethel Tye Wright, of Monmouth, and Miss Gertrude Jones, of Selma, Ala., who are the guests of Mrs. C. K. Ayer, at her ohme on Myrtle street.

—On Saturday afternoon, the Rt. Rev. C. K. Nelson, bishop of the diocese of Atlanta, will arrive in the city and on Sunday will conduct the services and preach at St. Peter's church. While in Rome he will be the guest of Mr. and Mrs. Robert Graves.—Rome Tribune-Herald.

—Miss Louise Alexander and Miss Helen Sibley, of Birmingham, are the guests of Miss Marguerite Ward at her home on Spring street for the week-end, and Miss Alma Messer will arrive Sunday evening from Birmingham for a short visit to Miss Ward.

—Miss Frances Smith, Miss Annie Louise Smith, Miss Mattie Lou Richardson and Miss Mildred Harris left Saturday morning to visit Miss Zadie Stewart at Lifsey Springs, where Mrs. Stewart will entertain in honor of these young ladies.

—Mr. and Mrs. William Schroder will leave Monday for New York and Atlantic City, to be away two weeks. During the absence of her parents little Miss Schroder will be the guest of her grandmother, Mrs. J. J. Spalding, at Deerland.

—Mr. and Mrs. Henry Bentley Hart, whose marriage was an event of July 19 in Waynesville, N. C., arrived in Atlanta yesterday, after an extended trip east, and left last night for Union Point and are at home with Mr. and Mrs. Sibley.

The Round Dozen club entertained informally one evening during the week at the residence of the Misses Hunter on Highland avenue, an informal evening being enjoyed by the club members and their friends.

—Miss Julia McCollough entertained sixteen girls at a bridge party Friday morning at her home on Myrtle street in compliment to Miss Dorothy Brown, of Chicago, who is the guest of Miss Dorothy Dillon.

—Miss Helen Sibley, who has been the guest for the past week of Miss Annie Sykes Rice, will leave the early part of the week for a visit to Wrightsville Beach, en route to her home in Birmingham.

—Mrs. Roland Alston and her uncle Mr. C. L. Hutchinson, who have been in New York will leave Monday for a two weeks' stay in Nova Scotia. Before returning they will spend some time at Atlantic City.

—Miss Edith Bryson, of Savannah, who was the recent guest of Miss Eula Jackson, will sail Tuesday for New York, where she will be the guest of Miss Dorothy Aiken, who has been visiting her.

—Mr. and Mrs. J. M. Clayton and children and Mrs. W. A. Mollnlux left yesterday for a trip to North Carolina, going through the country in their automobile, and will be away until September.

—Mr. P. G. Turner left Saturday afternoon to return to his business in the north. He was accompanied by his wife and daughters, who will spend several weeks on the Lake Michigan shore.

—Mrs. Charles A. Stakely, of Montgomery, accompanied by Charles A. Stakely, Jr., arrived Friday and will be the guest of her daughters, Mrs. H. F. Martin and Mrs. Aurelin H. Coolidge.

—The friends of Miss Anna Brundidge are sympathizing with her in the death of her father at his home in Shelburne, Canada, where she has been visiting for the past several months.

—Mrs. Katherine Pierce Williams, Miss Clyde Williams and Mrs. Knowles Youngblood and baby, of St. Louis, are the guests of Mrs. Thomas Sanford Bespass at her home in West End.

—Mrs. Charles W. Walcott and children, Anne Shirley and Charles, Jr., have returned from Mountain Ash, Ky., where they have been the guests of Mrs. E. L. Douglas at her summer home.

—Miss Emma Bowen and Miss Annie Bowen, who are attending a house party in the mountains of North Carolina, will visit Toxaway and Wrightsville Beach before returning home.

—Mr. and Mrs. Lee Bohrman, of New York, are spending several weeks with Mrs. Joseph Fleischman and family in Hawkinsville, who also have as their guest Mr. Harry Kalish.

—Mr. and Mrs. George Robert Stevens announce the birth of a son, Robert Morgan Stevens, on Tuesday, July 29. Mrs. Stevens was formerly Miss Theodora Morgan.

—Mr. and Mrs. T. M. Webb and son, Jesse Permenter Webb, will leave Saturday for Baltimore and Atlantic City, N. J., New York and Providence, R. I., to spend August.

—Mr. and Mrs. William Candler, Mr. Frank Daley and Miss Oda Tebeaut, of Cuthbert, formed a pleasant party at supper Saturday evening at the East Lake club house.

—Miss Annie Lou Pagett returned Saturday from Gainesville, where she has spent the past month as a member of a party camping on the banks of the Chattahoochee.

—Miss Nellie Joe Johnson left Friday for Anderson, S. C., where she will visit friends, and Miss Elliott Johnson has returned from a short say with friends at Austell.

—Mrs. C. Lancaster and Miss Catherine Lancaster, of Eatonton, and Miss Daisy Lee Jones, of Chester, S. C., are the guests of Mrs. Elizabeth Burns Webster.

—Miss Bess Odom and Miss Margaret Hudson are being delightfully entertained as the guests of Mrs. Robert N. Reeves at her home on Angier avenue.

—Mr. Georg Fr. Lindner will leave soon for a coast trip and on his return he will be connected with the new Atlanta Institute of Music and Oratory.

—Miss Eva Wurm has returned home from a visit to friends in Alabama and Miss Roselind Wurm from Winterville, where she has been the guest of friends.

—Miss Florence Harralson, who has been ill for the past month, is convalescent and has gone to the mountains of north Georgia and North Carolina.

—Miss Clara Pharr, of Dacula, is the guest of Miss Lola Buchanan, who was hostess at a dancing party Saturday evening in compliment to her guest.

—Mr. and Mrs. M. B. Mason announce the birth of a son, who will be named for his paternal grandfather and will be called Thomas Colan Mason, Jr.

—Mrs. W. M. Stephenson is suffering from a painful accident caused by a fall at her home, 37 Westwood avenue, West End Park, on last Thursday evening.

—Miss Willie Kate Travis left Saturday for Reynolds, where she will be a member of a house party being entertained by Miss Virginia Hinton.

—Mrs. A. B. Nelson and Miss Alma Nelson have returned to Montgomery, Ala., after a visit to Mr. and Mrs. L. H. Cox at their home, Wildwood.

—Miss Gladys Maddox and Miss Grace Hudson spent the week-end with Miss Sarah Carter in Clarkston, and were delightfully entertained.

—Mrs. James A. Gulley, of Meridian, Miss., is the guest of Mrs. W. H. Overby. Mrs. Gulley was formrly Mrs. Paul C. Smith, of Atlanta.

—Miss Bessie Davis, of Senoia, will arrive soon to be the guest of Miss Mae Wallace. Many social affairs are being planned for her.

—Mrs. R. B. Moore, who has been spending some time with her sister Mrs. Ben Perry, Jr., has returned to Asheville, N. C.

—Mrs. Samuel Dick has returned from Athens, where she spent the past week with her parents, Mr. and Mrs. S. J. Tribble.

—Mrs. Celestia K. Smith after a stay at Savannah, Isle of Hope and Tybee, has returned to her home, 499 Ponce de Leon avenue.

—Mr. and Mrs. Lowry Arnold will leave today for Virginia, where they will spend August at Warm Springs and the Hot.

—Dr. and Mrs. John H. Powell, who have been visiting in Chicago, have returned to their home at 840 Peachtree street.

—Mrs. James H. Andrews and Miss Theodosia Andrews have returned from Borden Wheeler Springs after a two weeks' stay.

—Mr. and Mrs. Jacob Elseman and son, Mr. Frederick Elseman, have returned from several weeks' stay at Atlantic City.

—Miss Nelle Krepps, of Charleston, S. C., is the guest of her sister, Mrs. Ada Krepps Moncrief, at her home in West End.

—Miss Alice Wickham has returned from a months visit to friends in Montgomery, Columbus and Reynolds, Georgia.

—Mrs. C. W. Cody and niece, of Birmingham, Ala., are visiting Mrs. Ellen Stanley Moore at her home, 25 Druid Circle.

—Dr. and Mrs. John H. Powell, who have been visiting in Chicago, have returned to their home at 840 Peachtree street.

—Miss Emita Dobbs, who has been the guest of her aunt, Mrs. Finn, during the week, has gone to Virginia Beach.

—Mr. and Mrs. Andrew Cranford leave today for a visit to New York and Washington to be away for two weeks.

—Miss Olive Capps, who is the guest of friends in Charlotte, N. C., will visit in Waynesville, N. C., before returning hon

—Mr. and Mrs. James Palmer have returned from Millen, where they have been the guests of Mr. Palmer's father.

—Dr. and Mrs. W. H. Bowdoin announce the birth of a son, July 21, who will be called William Redding Bowdoin.

—Mr. Earl Pharr left Thursday for an extended trip through Wilmington, Wrightsville and other points east.

Miss Leola Wallace is attending a house party at Sewanee, given by Misses Louise and Katie Mae Rhodes.

—Mrs. C. C. Nichols will leave Sunday night for New York, where she will be the guest of Mrs. A. G. Wells.

—Miss Marion Pruitt, of Thomaston, is the guest of Miss Susie Lampkin at her home on West Peachtree street.

Miss Carrie Lou Neal, who has been ill at Robertson's sanitarium, has returned to her home on North avenue.

—Miss Ella Hamilton has returned home after a visit of several weeks to Jacksonville and Pablo Beach, Fla.

—Mrs. Walter Shueler and Miss Adeline Shueler, of Cincinnati, are the guests of relatives in Inman Park.

—Mrs. an Johnson and daughters, Mary and Frances, have returned after a month's stay at the mountains.

—Mr. and Mrs. J. William Dobbins left Saturday for a few weeks' stay in the mountains of North Carolina.

—Mrs. W. W. Braswell is convalescing from her recent serious illness at her home on Cherokee avenue.

—Mr. and Mrs. John W. Shinholser and children have returned from several weeks' visit to St. Simons.

—Mr. and Mrs. James E. Garrison will leave in a few days for an extended trip through the west.

—Miss Zadie Irby has returned to her home in Greensboro, after a visit to relatives on Cherokee avenue.

—Mrs. B. B. Braswell, Edwin Braswell and Miss Louis Braswell are visiting friends in Gainesville.

—Miss Amy Hearn has returned from New York City and is the guest of friends at Stone Mountain.

—Mrs. R. P. Clay, Miss Noble Clay and Mr. Thomas P. Clay are spending the week at Indian Spring.

—Mr. and Mrs. E. W. Collins, Bradley Collins and Miss Mary DeLany are spending a week at Tybee.

—Mrs. H. H. Plumb, of Augusta, is the guest of her mother, Mrs. Lansdell at 266 Richardson street.

—Mr. and Mrs. J. D. Neil, of Apperson, Tenn., are the guests of Mr. and Mrs. Harry Perkerson.

—Miss Ruby Ketron has returned to her home in Gainesville, after a visit to Miss Genevieve Capps.

—Mr. Royal Miller left Saturday for Hendersonville, N. C., where he will spend several weeks.

—Miss Buford Matthews is spending the summer with Mrs. James Flowellyn at Barbersville, Va.

—Miss Annie Bates is spending the week-end in Buford as the guest of Miss Celeste Shadburn.

—Mrs. Ada Adams Brooks, who is visiting at Wrightsville, N. C., will return next week.

—Mr. and Mrs. M. C. Kiser and children are spending two weeks at Rhea Springs, Tenn.

—Mr. and Mrs. Aljan Osher and Miss Marie Osher will spend the week at Warm Springs.

—Miss Lyndall Haddon has returned from Wrightsville Beach after a stay of two weeks.

—Mrs. E. Stowe and dauchter have gone to Tallulah and Clayton for a month's stay.

—Master Huribert Walthour and Walter Brady are spending the summer at Biloxy, Miss.

—Mrs. E. M. Arnold and Miss May Taylor are spending August at Wrightsville Beach.

—Mrs. Eustace A. Speer is the guest of Mrs. C. C. Sanders at her home in Gainesville.

—Miss Mary Virginia Harrison, of Brunswick, is the guest of Mrs. Spencer Atkinson.

—Mr. and Mrs. H. Q. Kimbrell and children, of Augusta, are visiting relatives.

—Mr. and Mrs. Hilliard Spalding have returned from a short stay in Marietta.

—Mrs. Minnie Battle Allen is spending some time at the Georgian Terrace.

—Miss Mae Wallace has returned from a visit to friends in Augusta.

—Mr. C. B. Rosser, Jr., left Saturday for Chicago and Detroit.

Social (Life.)

Truth, Scandal and Flattery went to the Uppermost Ball. Truth was promptly elected for being naked. Scandal was put back into a shadow, but everyone was introduced to her in the evening. Flattery, being decked in fine apparel and false jewels, was given the place of honor in the grand procession and at table. The great social occasion was variously reported—to the uninvited by Scandal, to the newspapers by Flattery, and to the Recording Angel by Truth.

RECENT BRIDE AND HER MAIDS



Miss Genevieve Lendall Webster and Miss Kathryn Lancaster, of Eatonton, who were attendants at the recent marriage of Mrs. James Harvey Hodges who was formerly Miss Louise Webster, Mrs. Hodges being in the center of the group, which was made from photographs by Dowda.

The Most Convenient Trunk In the World

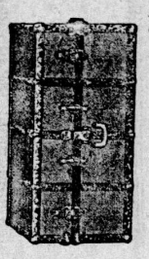

—is a Rountree Wardrobe Trunk. It stands on end and is really a portable wardrobe. You hang clothes in it and they are in as perfect a condition at the end of your trip as they were when packed.

One side of this trunk contains a full set of garment hangers attached to a special carrier which slides easily in and out. The last skirt or suit is as easily reached as the first. On the opposite side are a number of drawers of various sizes, for waists, shoes, ties, stockings, etc.

Every inch of this trunk is made of fine materials by skilled workmen in our factory. It's a trunk built to be banged about; built to take all the punishment that baggage "smashers" can inflict on helpless luggage.

If you would take a goodly assortment of waists, skirts, suits, etc., with you and keep them in good condition, readily accessible at all times, you will do well to invest in a Rountree Wardrobe Trunk. Any one that you select will serve you satisfactorily for many years.

In Many Styles and Sizes

$20 to $85

Our line of Leather Suit Cases is one of the most complete in the South, comprising every style and size in every wanted color of leather. As low as $5.

Sturdy, lightweight cases for summer travel; various styles and sizes, as low as $1.

Smart Leather Club Bags From $3.50 Up

All made in our factory and guaranteed to give you absolute satisfaction.

ROUNTREE'S

"Maker to User"

W. Z. TURNER, Manager *77 Whitehall*

The Last Sale *of* Summer Dresses

We thought that we had finished the summer dresses for the season, but we did not realize the enthusiam of our New York buyer.
He found a maker who wanted to trade.
This maker had 112 dresses, all told--
This quantity used up all of his materials and trimmings for the season.
He accepted an offer of very little, each, to close the lot.
Here they are ready for a final clearance, on our second floor at

Six-fifty Each

They are all made of linens and the novelty cottons, which have given so much pleasure to good dressers this season.
They are the finest examples of good dress-making, and excellent taste was used in the designing.
We have added every dress of our own which was up to fifteen dollars to complete an imposing group for this final clearance.
We do not make any extravagant statement when we say any dress in the lot is

Worth Double

Tomorrow a Clearaway *of* Summer Dresses

$6 1/2 Each

Monday's Clearance, 2d Floor

Keely Company Second Floor

Here Is a Final Clearance Sale *of* Summer Dresses *and* Suits

At Six-fifty Each for Your Choice

The collection comprises 112 fresh Dresses from our New York buyer.
To these we add all of our own stock of Summer Dresses and Suits which were $15 and under.

A Great Six-fifty Dress Sale Monday

If you would like a Dress or Suit with which to finish up the season your chance is here, and now when it can be had for *half or less.*

$6.50 for Linen Crash Outing Suits
Included are Golf and Racquet Suits

$6.50 for Cotton Ratine Suits
These are stylish for street and general wear

$6.50 for Striped English Voile Dresses
Fashion has had no greater favorite this season

$6.50 for Afternoon Frocks *of* Cotton Crepe
Everyone has been buying them, because so dainty

$6.50 For Dotted Cotton Voile Dresses
Concededly stylish for afternoon wear

$6.50 for Morning Dresses of Emb'd Linen
These will be welcome for hot weather

These suits usually would be $10, $12½, $15, $16½, but you can take your pick tomorrow at six-fifty.

When you note the style, quality and value of this offering, no doubt your response will be prompt and generous.
This one-price disposal sale is the last for the season, and if we be judges it is the best in point of merit.
You will find in the assortment some unusual novelties, and you can confidently rely upon their correctness of style. As these are for a summer clearance we wish to make each transaction final--none on approval or C. O. D.

Keely Company Second Floor

Final Clearance *of* Summer Suits

Final Clearance *of* Summer Suits

At $6 1/2 Each

This collection of of plain linen Suits and Dresses, and ratine Suits and Dresses will stir the interest of every woman and fill our second floor with eager buyers.
In addition to the shipment received on Saturday, we have contributed all of our own prime favorites.
The combined attractions will make an exceptionally strong offering at a little figure.
These dresses are good looking.
They are of the kind you would choose at twice the price.
Offerings like this have made our department an active factor in the dress problem this season.
In the collection is every size and style.
Every good material and every approved trimming is represented.
We make no foolish claims or frantic statement.
We do not advertise these as worth $40 or $50, or $25 or $30.
But we are sure and can truthfully say they are

Worth Double

2d Fl'r Clearance Sale Monday

ABBEVILLE

ABBEVILLE.—Mr. and Mrs. Edward Milton Carnes entertained on Tuesday night in honor of their twenty-fifth wedding anniversary. About sixty-five guests were entertained.

Misses Annie Laurie and Evelyn Moore have returned from a five weeks' visit to relatives in Florida.

Misses Gidys Dunaway and Edna Lee Paine are visiting relatives in Brunswick.

Mrs. J. A. Patson has returned to her home in Eastman, after spending a week with relatives.

Mr. and Mrs. Bryant Drew have returned from an extended trip through Florida and Mississippi.

Miss Carol Whitney is spending the week with relatives in Fitzgerald.

Mrs. G. F. McLeod has returned from a visit to relatives in Hawkinsville.

Mrs. E. J. Tyson has as her guests Mrs. Charles Tyson, of Americus, Miss Evelyn Sheehan, of Americus, and Misses Edith and Marion Christopton, of McRae.

Miss Sara Mitchell is the guest of relatives in Chester.

Mrs. William Wilkerson is spending some time in Athens with relatives.

Miss Wright Mixson and little son have returned from Clayton, where they have spent the past month.

Mrs. Ethel Harrell has returned from Brunswick, where she spent a week with friends.

Misses Claude Donaldson are spending some time with relatives in Macon, Thomson and Americus.

Miss Mary Chattle Cannon has returned from a visit to relatives in Douglas.

Miss Susie Carnes spent several days this week in Savannah, the guest of her brother.

Mrs. A. B. Wall is the guest of her mother at Rockyford, Ga.

Mrs. J. D. Leedy has returned from an extended visit to relatives in Illinois.

Dr. and Mrs. Mogre, of Alapaha are the guests of Mrs. Otto Beckham.

Lumber City Social News

LUMBER CITY.—Mrs. Kirbes and little son, of Atlanta, and Miss Ethel McMillan, of McRae, are visitors at Mrs. J. B. Reynolds.

Mrs. C. Clements, of Tocca, is visiting her parents here.

Miss Charlotte and John Hinson Mobly are at home after a pleasant visit to their aunt, Mrs. W. R. Taylor, of Atlanta.

Misses Mary and Jean Napier are visiting relatives in LaFayette.

Miss Leola Hinson leaves this week for points in North Carolina, Tallulah Falls and Atlanta, to spend the remainder of the summer.

Mrs. E. J. Williams and children, of Ty Ty, and Mrs. W. R. Taylor and children, of Atlanta, are visiting their mother, Mrs. L. F. Hinson.

Last Friday evening Miss Lelia Joe Reynolds entertained for her friend, Miss McMillan.

After a pleasant visit to Mrs. Jones, Miss Jones returned to her home in Dublin.

Powder Springs Social News

POWDER SPRINGS.—A number of people from Powder Springs spent last week camping on Sweetwater creek.

Mrs. Ray Jones, Waxbury is visiting her father, Mr. J. J. Hardage.

Miss Ethel Rutner has returned from Ball Ground, where she was the guest of Mrs. Mate.

Mrs. Ellen Brown Lee has returned to Rockmart, after spending a week with Mr. and Mrs. A. J. Stewart.

Mr. and Mrs. C. A. Camp entertained delightfully on Friday evening in honor of the unmarried set.

Mr. James Moon has returned to Florence, South Carolina.

Miss Lucile Marchman has returned to Dallas. The young people picnicked at Lithia on Tuesday.

Miss Lucile Mae Brown is the guest of her aunt, Mrs. J. R. Oglesby.

The Misses Gaines are the guests of Mrs. Rutland.

Mrs. R. A. Smith and Miss Martha Smith are the guests of Mrs. Myrtle Lindler.

Miss Florence Murray is spending the week in Atlanta with her mother.

Miss Maittie Hunter is in Atlanta.

Secret Revealed

BERLIN.—The twenty-fifth anniversary of the Kaiser's accession, which has just been celebrated with great popular enthusiasm throughout Prussia, will probably be remembered chiefly for a remarkable revelation of a hitherto unknown act by His Majesty in connection with the Prussian Constitution.

The disclosure was made at a jubilee celebration at the University of Berlin by Professor Hintze.

Having remarked that the Kaiser, "notwithstanding his desire to keep all the threads of government in his hand, stands firmly on the basis of the Constitution," the speaker proceeded to astonish his hearers with statement that "the best proof of this is that the Kaiser burned the political testament of King Frederick William . . ." (King of Prussia in 1848, when the revolutionaries of Berlin extorted a Constitution from the Crown.)

King Frederick William, who was the predecessor of the present Kaiser, was a reactionary who never became resigned even to the modicum of constitutional government which he was compelled to grant. While the Emperor Frederick, the Kaiser's father, lay on his deathbed in June 188, Dr. Friedberg, the Prussian Minister of Justice, informed the then Crown Prince (the present Kaiser) that there would be laid before him immediately after his father's death a sealed document of transcendent importance.

Mr. and Mrs. C. V. Jones, of Fort Townsend, Seattle, are the guests of Mr. and Mrs. J. C. Mackin.

Mrs. S. S. Nuckols left this week for Indianapolis, Ind., where she will remain for several weeks as the guest of her daughter, Mrs. F. S. Sackett.

Mrs. W. E. Gaines, of Atlanta, is the guest of Mrs. George R. Pace.

Miss Clifford Whaley, who has been the guest of Mrs. Joe Griffin, has returned home.

Mrs. W. H. Thayer entertained Wednesday at a spend-the-day party in honor of Mrs. J. J. Griffin and her guest, Miss Clifford Whaley.

Mrs. Joe Griffin gave a spend-the-day party for her house guest, Miss Clifford Whaley, Thursday. Those present were Mrs. Hargrove, of Lithonia; Miss Clifford Whaley, Miss Gussie Mae Goldsmith and Mrs. Daisy Chestnut. In the afternoon the party was joined for a game of "rook" by Mrs. J. H. Griffin, Mrs. A. P. Griffin, Mrs. W. S. Martin, Mrs. W. H. Thayer, Miss Ella Mae Griffin and Miss Mary Wells.

Mrs. Daisy Chestnut and Miss Gussie Mae Goldsmith were hostesses at a porch party Friday morning for Mrs. Joe Griffin and her guest, Miss Clifford Whaley. Those present were Mrs. Joe Griffin, Miss Whaley, Mrs. J. R. Irvin, Mrs. Leslie Tucker, Miss Mary Wells, Miss Florence Nuckolls and Miss Edna Ponds.

Mr. and Mrs. William Dash visited friends in Scottdale Sunday.

Mr. and Mrs. W. P. Pierce, of Atlanta, who have been spending several days with Dr. and Mrs. D. F. Smith, have returned home.

Mr. and Mrs. Joe Griffin were the guests of Mr. and Mrs. C. A. Rankin, of Lithonia, Sunday.

Misses Estelle and Ira Smith, of Reon, S. C. are the guests of their brother, Mr. W. Lyle Smith, on Railroad avenue.

BIJOU THIS WEEK

THE MUSICAL COCKTAIL WITH A CHAMPAGNE FLAVOR

ALONG THE PIKE

With

NAT C. BAKER AND H. J. O'NEILL.

A brilliant cast of principals, a chorus of real beauty. Big scenic production; dainty costumes.

GOOD COMEDY
CLEVER VAUDEVILLE

MATINEES DAILY.

Night Shows 7:30 and 9:00.

GIVES UP STAGE



MISS ANNA BARTON.

Miss Barton, who is the daughter of ex-Secretary Edward Rummel, of Illinois, has given up the stage to go into business. The photograph shows her in the costume of Betsy Trottwood, in "David Copperfield," in which she appeared in Atlanta.

Storks Afraid of Airmen

PARIS.—The airman, Favre, flying recently in Switzerland, frightened a colony of storks, who have not returned to their nests. It has been noticed that the number of storks in Switzerland has perceptibly diminished since flying became common. These birds are said to have a particularly evident dread of aeroplanes.

Balkan War Badge

(Special Cable to The Journal.)

LONDON.—To 150 members of the British Red Cross society who had worked in the Balkans, Queen Alexandra presented badges at Marlborough House. Her majesty was accompanied by Princess Victoria and the Empress Maria of Russia.

Mrs. Doughty-Wylie was the first to be presented to Queen Alexandra, who shook hands cordially with her, and thanked her for the excellent work done by her in the Balkans. (Mrs. Doughty-Wylie acted as superintending sister throughout the war at the Red Cross hospital in Constantinople, declining to accept any payment for her services, and giving $2,500 to the British Red Cross Balkan fund).

Colonel Delme-Radcliffe was then presented to Queen Alexandra, and received the decoration at her majesty's hands. Major Doughty-Wylie and Mrs. Doughty-Wylie were similarly decorated. Mrs. Moore was next introduced, to receive the medal meant for her husband, Orderly Moore, who died from enteric fever during the campaign. When Mrs. Moore came forward Queen Alexandra said to her, softly, "I am very, very sorry. Your husband was a very, very brave man, and died a noble death." The guests were afterwards entertained at tea by her majesty.

Is the Nation Less Moral?

(Special Cable to The Journal.)

LONDON.—"Are we becoming less moral?" The question seems a simple one, but in fact it is complex. Whether does it relate to code or to conduct? "You can't make men moral by act of parliament" is commonly cited as an axiom. But if this dictum means that legislation cannot change the hearts of men, it is a silly platitude; if that outward restraints cannot avail to control their conduct, it is egregiously false. Many a man who "moves in society" is at heart as dishonest as others who live by cheating, but for him, the commission of a crime against property would mean social ostracism, and he "keeps moral." And this is "morality by act of parliament." But if public sentiment became so depraved that a man would no longer lose social caste by a conviction for burglary, we should soon have a good many "gentlemen burglars."

The Army Moustache

LONDON.—Among officers and men in the army there is an agitation going on for the right to be clean shaven, and for the abolition of the command No. 1696 of the king's regulations, which reads:

"The hair of the head will be kept short, the chin and under lip will be shaved, but not the upper lip. Whiskers, if worn, will be of modern length."

This means that all ranks of the king's army are bound, regardless of personal taste or hygienic conviction, to let the moustache grow.

Man Who Saw Napoleon

PARIS.—The other day in a stuffy little room in a small house in a Paris suburb, I held a hand that had been grasped by Napoleon and heard what is probably the only voice left in the world that once fell upon the emperor's ears.

The simple old man who connects the long dead past with the living present is M. Pierre Schamel-Roy. He is nearly 106 years old, and his father was a soldier's orderly who spent his life in close personal attendance on the great emperor. Born in the palace of Versailles, and one of the little playmates of the king of Rome, Napoleon's son, M. Schamel-Roy remembers seeing the emperor three times, all of them at St. Helena, where he was taken to visit his father, who had followed Napoleon into exile. He saw the emperor once more as he lay dead at St. Helena.

Polyglot Kings

(Special Cable to The Journal.)

LONDON.—Of the sovereigns of Europe the Emperor Francis Joseph, of Austria-Hungary, has the greatest knowledge of languages, says the Paris Journal. He speaks German, French, Hungarian, Czech, Polish, Servian, Croatian, Dalmation, Rumanian, and Italian, and he has also some knowledge of Hebrew.

King Ferdinand, of Bulgaria, is master of French, English, German, Russian and all the Slav dialects. King Peter, of Servia, speaks the same languages. The tsar knows Russian, French, English and German, as well as several Slav dialects. The kaiser knows English, Russian, French, Polish and Latin, in addition to German.

Ready for Anything

(Special Cable to The Journal.)

PARIS.—The efficiency of the French system of highly centralized government, even in the face of the upheavals of nature, has been comically illustrated.

A slight earthquake shock having been felt in a part of the French provinces, the sub-prefect of one department, an important government official, telegraphed to the minister of the interior as follows: "On the first information of the seismic tremors I summoned the government attorney, the lieutenant of gendarmerie, and the police magistrate. I have assumed my uniform and now await your orders."

A Runaway Princess

VIENNA.—The Archduchess Isabella, who was married to Prince eGorge of Bavaria in February of last year, running away from him during the honeymoon, has since the recent annulment of the marriage become a hospital nurse, undergoing training in one of the large Vienna hospitals. Another royal nurse is Princess Andreas of Greece (Princess Alice of Battenberg) who, during the recent war, rode through perilous mountain passes to tend the wounded soldiers.

Storm at Dalton

(Special Dispatch to The Journal.)

DALTON, Ga., Aug. 2.—A heavy rain storm, accompanied by a severe wind, swept over Dalton late yesterday afternoon, the wind uprooting many fine shade trees, and breaking many limbs off other trees. Aside from this practically no damage occurred.

Hot Weather Sale of Household Needs

---at Yancey's

DURING the hot weather, business is not as brisk as usual—and, so as to make things "lively" during this hot weather, we shall have a CUT-PRICE SALE on all household needs—for ONE day—TOMORROW!

It's because we don't want you to get out of the habit of coming to our store—even in hot weather—that we offer the bargains listed below. Please bear in mind that these cut-prices are for TOMORROW only!



GALVANIZED WASH TUBS.

60c Wash Tubs 49c
75c Wash Tubs 59c
85c Wash Tubs 69c

GALVANIZED WASH PAILS.

25c Wash Pails 19c
30c Wash Pails 24c

SAD IRONS.

5-lb. Sad Irons 16c
6-lb. Sad Irons 23c
7-lb. Sad Irons 27c

CLOTHES LINE.

10c Plain Clothes Line 7c
20c Wire Clothes Line 14c

BROOMS AND MOPS.

50c Brooms 39c
40c Brooms 29c
50c Mops 39c

FLOOR WAX.

45c Johnson's Wax 29c
45c Old English Wax 29c

TOILET PAPER.

10c Toilet Paper 7c

FRUIT JARS, ETC.

35c Jelly Glasses, per doz. 27c
$1.25 Quart Queen Jars, per doz.98c
1-pt. Mason Jars, per doz 60c
1-qt. Mason Jars, per doz 70c
1-2-gallon Mason Jars, per doz..90c

All Refrigerators at Half-Price! They are now from $14 to $40.

Oil Cook Stoves and Fireless Cookers at Bargain Prices!

GASOLINE

The Best Gasoline---only 65 Gravity---at 19c per Gallon, Quick Service at This Place!

Yancey Hardware Co.

134 Peachtree Street Opposite Candler Bldg.

Remodeling Sale!

Women's Summer Dresses and Suits and Girls' Dresses

SACRIFICED!

WE ARE going to REMODEL our entire READY-TO-WEAR Department---and, we must, therefore, QUICKLY reduce the stock, so as to make way for the crews of carpenters, decorators and other workmen!

For the aforesaid reason, we shall SACRIFICE prices, entirely regardless of cost, on all Women's Summer Dresses and Tailored Suits---on Women's Coats---all Bathing Suits---and all Girls' Dresses, as scheduled below. Sale starts tomorrow morning at 8 o'clock!

Women's Dresses

Every Linen and Ratine Dress in the house, formerly $5 to $10, now..... $2.95
Every Crepe, Voile and Lingerie Dress in the house, formerly $7.50 to $12, now $4.95
Every Voile and Crepe Dress in the house, formerly $18 to $25, now..... $9.75
Every Voile and Crepe Dress in the house, formerly $27.50 to $40, now. $14.75

Women's Suits

Wool, Silk and Linen

Every Wool or Silk Suit in the house, formerly $18 to $40, now..... $8.75
A few Gorgeous Silk Suits, formerly $75 and $85, now..... $25.00
Every Linen Suit in the house, formerly $7.50 to $12.50, now..... $2.95

Women's Coats

Wool and Silk

Every Woman's Coat in the house, formerly $12 to $15, now..... $6.75
Every Woman's Coat in the house, formerly $18 to $20, now..... $9.75
Every Woman's Coat in the house, formerly $25 to $35, now..... $14.75

Girls' Dresses

This assortment includes sizes from 6 to 16 years. Materials of these dresses are Ginghams, Madras, Linens, Percales and Lawns—in WHITE and COLORS. This is a splendid opportunity to lay in a supply of SCHOOL DRESSES!

Every Girl's Dress in the house, formerly $1.50 to $2.50, now..... 69c
Every Girl's Dress in the house, formerly $2.75 to $4.50, now..... $1.19
Every Girl's Dress in the house, formerly $5 and $6, now..... $1.95

Women's Bathing Suits

At Half Price

Every Woman's Bathing Suit in the house, formerly $3, now..... $1.50
Every Woman's Bathing Suit in the house, formerly $5, now..... $2.50
Every Woman's Bathing Suit in the house, formerly $6, now..... $3.00
Every Woman's Bathing Suit in the house, formerly $7.50 and $8.50, now... $4.00
Every Woman's Bathing Suit in the house, formerly $10, now..... $5.50

Women's Auto Coats

Every Linen Auto Coat in the house, formerly $6 to $8.50, now..... $3.75

No Approvals *No Returns* *No Exchanges*

Atlanta's Busy Store FROHSIN'S Fifty Whitehall Street

KEITH VAUDEVILLE

FORSYTH

MATINEE AND NIGHT---WEEK AUGUST 4TH

8 Berlin Madcaps
Everest's Monkey Hippo
Van Hoven Annie Kent
Harry Hayward Co.
Freeman & Dunham Pero & Wilson

SOME SHOW!

Want Something?

Was there ever a time when you didn't?

When you drew your first breath in this "vale of tears" you wanted food and attention. You advertised the fact by crying, and got what you wanted.

This is a mutual sort of world. Mother answered your cries. Your baby advertisement got you the attention you wanted and mother was repaid a hundred fold by your love and health.

Merchants and business men who are advertising in today's JOURNAL want something.

They want your patronage. Their advertising is no good unless it serves you. If it does, both benefit.

Today's JOURNAL contains many interesting announcements. They are varied in character. All of them will not appeal to every reader—but each of them will be important reading to someone.

You may find the very message intended for you in the first advertisement you read!

The Atlanta Journal

COVERS DIXIE LIKE THE DEW

AUGTSTA SOCIETY

AUGUSTA.—The social event of Wednesday, August 2, was the marriage of Mrs. Mattie Wilson Harrison and Mr. Charles Churchhill, which occurred at 5:30 o'clock at the home of the bride in North Augusta, Rev. Ashby Jones, of the First Baptist church, officiating.

Mr. and Mrs. Carlton Hill have formally announced the engagement of their daughter, Loda Ocala Mangum, and Mr. Joseph Brady Wall, of Union Point, the marriage to take place the middle of August at the Hill home at Grovetown, near the city.

The younger set enjoyed a dance Wednesday evening at the Knights of Pythias hall. The chaperones were Mr. and Mrs. Anthony Salinas and Mr. and Mrs. James Black, Jr.

The Tuesday Afternoon Bridge club was entertained by Mrs. A. H. McDaniel at her home in North Augusta. The prize was won by Mrs. George Jackson and the consolation was drawn by Mrs. Milledge Murphy.

The Misses Hightower entertained Thursday at their home on Washington street with a watermelon party. Their guests were Miss Stafford, Miss Natalie Willis, Miss Alma Crawford, Miss Lucile Sloan, Miss Cornelia Hightower, Miss Caroline Hightower, Miss Susie Wise, Miss Geraldine Wilson, Miss Nanvallise Wilson, Miss Lucy Hightower, Messrs. S. H. Bonney, G. Campbell, M. F. Duffy, S. C. Norris, W. H. Buford, G. L. Stafford, G. E. Eubanks, G. E. Hilton, M. C. McClinnis and G. E. Hightower.

Mrs. George Tidwell entertained a party of friends with a pleasant card party Thursday at her home on Reynolds street.

Mrs. Winfred Neal entertained the Thursday Afternoon Card club at her home on Greene street.

Miss Annie Donahue was hostess Tuesday afternoon at a swimming party given in honor of her sister, Mrs. George White, of Atlanta. The guests were Mrs. White, Misses Mary Sullivan, Nora Holden, Ellen Desmond, Kate Farrell, Joe May Scully, Mrs. Joe Vandike, Mrs. P. J. Delaney, Mrs. Raymond Loyal, Messrs. George Kiser, Raymond Loyal, Frank Burney, Eugene Sheehan, John Redmond and J. L. Burseer.

At the Crawford club on the Hill Mrs. John Lee served and on Thursday tea was poured by Mrs. Bryan Cumming.

Misses Lettie and Julia Stone entertained Wednesday with a swimming party at Lombard's.

A pleasant affair of the week was the card party given by Miss Lucile Beatse in honor of her guest, Miss Alberta Creasey, of Wilmington.

The prize was won by Miss Louise Schaufele. The consolation was drawn by Mr. Creasey. Invited to meet Miss Creasey were Miss Ellen Marston, Miss Kate Jennings, Miss Florence Yates, Miss Dolly Reynolds, Miss Bessie Johnson, Miss Louise Schaufele, Miss Gwendolyn Yates, Messrs. James Denning, Walter Creasey, Linder Todd, Fred Barnes, Jack Dubel, William Creasey, George Tuson, Valno Creasey and Mr. Schaufele.

Mrs. Arthur Herbert De Vaugh left during the week for Wrightsville Beach.

Mr. and Mrs. James Jeffreys left Friday for Waynesville, N. C.

Miss Lucile Duke has returned from a visit to Miss Julia Folk in Edgefield, South Carolina.

Mr. and Mrs. Bryan Cumming have returned from a visit to friends at South Hampton, Long Island.

Miss Nina Verdery is at Hendersonville, N. C.

Mrs. Frank Beane has returned home after a stay at Wrightsville Beach.

Mrs. Lieyellyn Doughty is at Lake Lanugan, near Hendersonville, N. C.

Mr. and Mrs. Anthony Salinas eft on Thursday for a visit to Eagles Nest, in north Georgia.

Miss Annie Mae Atkinson is at Richmond, the guest of relatives.

Mrs. T. G. Brittingham is occupying "Loveland cottage" on Sullivans Island.

Mr. and Mrs. Joseph Sevier have returned from Penwood, Ga.

Mr. and Mrs. Roy Merry have returned from a stay on Sullivans Island.

Mr. and Mrs. Rudolf Gehrken have returned from the Isle of Palms.

Miss Madine Austin is visiting Mrs. S. Ferry in Albany.

Mrs. Theodore Cassmel has returned from a visit to Mr. and Mrs. Bayard Cassnel at their home in Wainwhight, Oklahoma.

Mrs. Henry Stuart has returned from a visit to friends in McCormick.

Mr. and Mrs. Will Beantz, of Memphis, are visiting Mr. and Mrs. Frank Beane at their home in Woodlawn.

Mrs. Jefferson Thomas is visiting relatives in Dayton, Ohio.

Mrs. Claude Flemming is at the Battery Park in Asheville.

Mrs. Henry Saxon has returned from Brevard, N. C.

Cedartown Social News

CEDARTOWN.—Miss Florine Hardwick is entertaining a bevy of attractive young ladies at a house party this week. The guests are Miss Edith McKenzie, of Montezuma; Miss Margaret Murphy, of Newnan; Miss Louise Parker, of Atlanta; Miss Ada Carrington and Miss Beverly White, of Memphis. On Tuesday evening Miss Hardwick entertained with a brilliant reception in honor of her guests. She was assisted in entertaining by her mother, Mrs. Henry Hall, Mrs. S. P. Halloway, Mrs. Edgar Henderson, Miss Katherine Bunn and Miss Martha Peek.

Mrs. W. A. Chapman and Miss Martha Peek entertained with a lovely garden party on Wednesday afternoon, in compliment to Miss Hardwick and her guests, who shared honors with Mrs. J. Wright Adamson, of Philadelphia, and Miss Sam Orr, of Augusta, in entertaining were Mrs. Will Trawick, Mrs. Henry Hall, Mrs. W. B. Young, Mrs. Frank Wilkerson, Mrs. Sydney Brough, of Los Angeles, Cal.; Mrs. Sam Tucker, and Misses Pearl and Farrell Thomson, of Gainesville, and Mr. Mark Lankford, of Atlanta.

Miss Ella Mae Griffin, of Atlanta, is visiting Miss Ella Mae Griffin.

Mrs. Robert Simpkins, of Cartersville, is the guest of Miss Ella Mae Griffin.

Miss Lucile McCurdy has returned home after a pleasant visit to Miss Nellie R. Bowen, of Atlanta.

Miss Nellie Bowen, who has been the guest of her sister, Mrs. J. J. Brown, has returned to her home in Atlanta.

Miss Edna Carter, of Vinings, is the attractive guest of Miss Grace McCurdy.

Mr. and Mrs. W. S. Martin spent Sunday with friends in Atlanta.

Mrs. J. A. McCurdy, of Decatur, and Mrs. Chrice, of Riva, S. C., were the guests of Mrs. Arthur Allen Friday.

Mrs. Ben Cox, of Cartersville, Fla.

Mrs. Sydney Brough, of Los Angeles, Cal.; Mrs. Sam Tucker, and Misses Pearl and Farrell Thomson, of Gainesville, and Mr. Mark Lankford, of Atlanta.

Mr. and Mrs. S. S. Shepard and Miss Ione Winningham were the guests of Mr. Winningham Sunday.

Mr. and Mrs. J. A. McCurdy, of Decatur, visited relatives here Friday.

Mrs. W. T. McCurdy, Mrs. J. P. Tuggle, Miss Dot McCurdy and Miss Willie Brown visited friends in Atlanta Tuesday.

Prof. and Mrs. W. H. Hopkins, who have been spending several weeks in Knoxville, Tenn., have returned home.

Mr. and Mrs. C. H. Baxter and children were the guests of Mr. and Mrs. T. A. Jones, of Lithonia, Sunday.

Mr. and Mrs. Frank Winningham, who have been spending a few days with their father, Mr. O. Winningham, have returned to the city.

Mr. and Mrs. C. C. Frick were the week-end guests of their son, Mr. Frick, of Atlanta.

Waverly Hall Social News

WAVERLY HALL.—Mrs. Tom Turner and little daughter, Marion, have returned to Odessadale, after a pleasant visit to relatives here.

Miss Virginia Powell, of Oxford, who is the attractive guest of Miss Ophelia Bussey, is being delightfully entertained.

Miss Edwina LaZamo, who has been the guest of Mrs. G. W. Stanford, has returned to Atlanta.

Mrs. H. W. Near and children, of Columbus, are spending several weeks with relatives here.

The Social club met with Miss Annie May Kilpatrick on Friday afternoon.

Miss Ophelia Bussey entertained at a rook party on Wednesday evening in honor of her guest, Miss Virginia Powell.

Miss Isabel Chandler was hostess on Thursday afternoon at a lawn party.

CRACK POLO PLAYER



COLONEL M. E. CARTHEW-YORSTOUN,

Formerly of the British army, who will referee the game to be played at Fort McPherson Wednesday afternoon, the 6th. Colonel Carthew-Yorstoun is an enthusiast and was one of the crack players of his regiment during his service in India. The game will be a social event, numbers of motor parties being arranged to attend, the spectators to be an interesting feature of the event as well as those taking part in the sport.

Rockmart Social News

ROCKMART.—Mrs. Ernest Mundy and son, of Cedartown, visited relatives here last week.

Mr. and Mrs. Max Lorens have returned from a visit in Rome.

Mrs. R. P. Sibley came this week to spend some time here with her daughter, Mrs. Lorens.

Miss Jessie Raiford, of Taylorsville, is visiting her sister, Mrs. C. W. Simpson.

Mrs. Ruby Wall, of Atlanta, is the guest of her parents, Mr. and Mrs. J. W. Brinsfield.

Mrs. M. B. Eubanks has returned to Rome after a visit to Rev. and Mrs. E. P. Eubanks.

Mrs. Lens Long and Mrs. M. H. Hutchings returned Friday from a visit to their sister, Mrs. Minnie Black, at Newport, Ky.

Mrs. O. L. Garwood spent several days last week in Atlanta.

Miss Cole is visiting Miss Edna Tucker.

Mrs. M. E. Williamson has as her guests Mrs. R. M. Higgins, of Mississippi; Mrs. D. B. Worcester, and Mrs. Harry Timmons, of Texas.

Mr. and Mrs. W. P. Hardage, of Marietta, visited Mrs. N. Hardage last week.

Mrs. Lillie Austin, of Madison, is the guest of Mrs. R. Hawkins.

Miss Maud Elsbery has returned from a visit in Dallas.

Mrs. Charles Beasley, of Cedartown, and Mrs. J. A. Watford, of Birmingham, visited their sister, Mrs. A. W. Farrer, this week.

Miss Estelle Leak has returned to her home in Powder Springs after a visit to Miss Inez Hodges.

Mr. and Mrs. J. R. Cochran, of Atlanta, spent Sunday with Mr. and Mrs. J. W. Cochran.

Mrs. R. W. Taff and daughters, Christine and Helen, have returned to Stilesboro, after a visit to Mrs. C. F. Gresham.

Mrs. Charles and William Harris left Monday for Florida.

Stone Mountain Social News

STONE MOUNTAIN.—Mrs. J. J. Brown and children are the guests of their parents, Mr. and Mrs. W. H. Brown, of Atlanta.

Mrs. Steve Clark, after a pleasant stay of several days with her mother, Mrs. Rutledge, of Acworth, has returned home.

Miss Susie Griffin, of Atlanta, is visiting Miss Ella Mae Griffin.

Mrs. Robert Simpkins, of Cartersville, is the guest of Miss Ella Mae Griffin.

Miss Lucile McCurdy has returned home after a pleasant visit to Miss Nellie R. Bowen, of Atlanta.

Miss Nellie Bowen, who has been the guest of her sister, Mrs. J. J. Brown, has returned to her home in Atlanta.

Miss Edna Carter, of Vinings, is the attractive guest of Miss Grace McCurdy.

Mr. and Mrs. W. S. Martin spent Sunday with friends in Atlanta.

Mrs. J. A. McCurdy, of Decatur, and Mrs. Chrice, of Riva, S. C., were the guests of Mrs. Arthur Allen Friday.

Mrs. Ben Cox, of Cartersville, Fla.

Miss Estelle Leak has returned to her home in Powder Springs after a visit to Miss Inez Hodges.

Mr. and Mrs. J. R. Cochran, of Atlanta, spent Sunday with Mr. and Mrs. J. W. Cochran.

Mrs. R. W. Taff and daughters, Christine and Helen, have returned to Stilesboro, after a visit to Mrs. C. F. Gresham.

Mrs. Charles and William Harris left Monday for Florida.

Hamlet Social News

HAMLET, N. C.—Miss Pepperman, of Savannah, Ga., is the guest of Mis Pansy Pettier.

Mrs. W. A. Bagwell entertained the Book club Tuesday evening. Progressive forty-two was played and after the game a salad and ice course were served.

Mrs. Patterson and Miss Pillow, of New Canton, Va., are visiting Mr. W. E. Pillow and family.

Mrs. Morris Pervis has returned from Rockingham, N. C., where she has been visiting her mother, Mrs. J. D. Cameron.

Misses Rosa and Jennie Parsons, of Rockingham, N. C., spent the week-end in town as the guests of Miss Elizabeth Cloud.

Miss Marie Cowan has returned from Monroe, N. C., where she visited friends.

Mrs. Graves and family will leave Friday for the mountains, where they will spend the month of August.

Mrs. Roland Covington, of Laurinburg, N. C., spent Tuesday in town with Mrs. J. R. Gordon.

The Misses Wall, of Lilesville, N. C., are the guests of Miss Eulline Smith.

Mr. Charlie Fetner entertained a number of his friends Thursday evening in honor of Miss Pepperman, of Savannah, Ga.

Rev. and Mrs. H. F. Ellenwood are visiting relatives in Batavia, N. Y.



KODAK

IT'S the little, intimate, everyday home scenes that make up the home story we would like to keep.

The Kodak will keep just that picture story for you. The taking will be fun in itself.

Kodaks $5 Upwards
Brownies $1 to $12

Bring us your films for development. We will finish them in our own

Quality Way.

Our prices are reasonable and no charge made if work is not ready when promised.

GLENN
PHOTO STOCK CO.
Eastman Kodak Company
Opp. Piedmont Hotel

OPEN ALL NIGHT.

TIFT DRUG STORES
FORSYTH AND LUCKIE.
BOTH PHONES 461.

HID
Deodorizes Perspiration, Makes Your Skin Pure and Sweet.
25c
All Jacobs' Stores

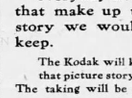

BEST WORK
Crowns (22 k.) $3.00
Bridge work $3.00
Full set teeth $3.00
Filling 50c
R. R. fare allowed 25 miles. All work guaranteed 20 years.
Eastern Painless Dentists
88½ Peachtree St., Near Walton.

J. M. High Co.
Atlanta's Best Store—the Store for the Masses

Sensational Sale
$15.00 to $25.00 Silk Dresses



New Fall Styles While They Last $9.75
Beautiful Messaline, Poplin, Satin and Eolienne Dresses. Newest Fall models and colors.

A big sale—one of High's lucky purchases—of the coming season's specials—New Silk Dresses that will appeal to all who are looking for latest styles. Practical and strikingly good Autumn dress models in fine pure silk fabrics—values unequaled at the price; colors black, navy, Copenhagen, taupe and brown; made with all the newest touches of advance style—slashed and draped skirts, crush girdles, sashes, Medici collars—all sizes, 16 to 44.
Monday's Price $9.75.

Last Call on White Voile Dresses all $10.00 and $12.50 Models to Close

Monday, to the first comers, we give the greatest Dress Bargains to be found in Atlanta. Choice of over 200 exquisite White Voile and Lingerie Dresses that have not been in the house more than two weeks, as well as other Voiles, Lingeries, also Colored Linens and Ratines, left from our summer stock. While they last, $3.95. $3.95

First Showing of New Fall Suits
$14.75, $19.75, $25.00, $29.75

Practical and striking new models in new Fall colorings just received; made of French and English Serges, Wool Poplins and unfinished English Worsteds. The new extreme pointed coat, lined with Skinner's satin, and the slashed, draped skirt, are featured in some of these delightful Suits.
You are invited to see them.

FIRST SHOWING
WHITE FELT HATS
For between-season wear featuring new ideas in feather trimmings. Also
BLACK MOIRE HATS
The latest novelties that will certainly appeal to up-to-date women at most attractive prices.

Monday Specials	
	Untrimmed Shapes .. 49c
	Untrimmed Shapes .. 95c
	Panama Hats . . $2.69
	Panama Hats . . $3.75

1,000 Yards New French Faille Silks
Every New Color on the Color Card
To Go at Half of Real Value
While They Last 39c yd Monday Only

We chanced upon this great bargain and knowing that Failles were to be "good" this season for day and evening dresses and tailored suits we snapped them up. They'll be a "snap" to the economical woman looking ahead to the fall needs and wanting a new dress. The line of colors includes navies, French, Copenhagen, and light blues, tans, browns, wine, wistaria, taupe, gun metal and light grey, pink, yellow, black and white. Don't wait till it's all gone. Come early Monday for this at 39c yd.

$1.39 Black Paillette de Soie 98c yd
36-inch Pure Silk Paillette de Soie, soft, rich, does not crinkle, and has a lovely luster. The regular price is $1.39 yard; cut to 98c for Monday. 98c

85c, $1.00, $1.25 Foulards 59c yd
All shed-water and shower-Proof Foulards we have left from our spring stock. The best colors of blues, tans, also black and white effects, 59c yard Monday. 59c

OUR GREAT ANNUAL AUGUST SALE
Blankets and Housefurnishings
OFFERS REMARKABLE MONEY-SAVINGS MONDAY

$4.50 BLANKETS, $3.75.
11-4 Half Wool Blankets, in plaids, pinks, blue, tan, grey; $4.50 values, August Sale, pair $3.98.

$5.00 BLANKETS, $3.98.
11-4 White or Plaid Blankets, 75 per cent wool, all colors; $5.00 values, August Sale, pair $3.98.

$6.50 to $7.50 Blankets
66x80-inch extra weight all wool plaid, also white Blankets of the best selected wool. A special purchase for our August Sale. Worth $6.50 and $7.50 pair. $5.00

$7.50 Lamb's Wool $5.69.
66x80-inch Plaid all Lambs' Wool Blankets, extra heavy weight, full line of colors; while they last, pair $5.69.

72x84 or 12-4 Plaid Blankets, all wool and extra heavy; regular $8.50 value, $6.98.

NOTE—If you do not wish to charge or pay all cash for Blankets, pay one-fourth down and we'll hold and deliver whenever wanted.

Our 12 1-2c Pillow Cases 11c each

Huck Towels one dozen for $1.00

Remnants Table Linens 3-4 OFF

SHEETS AND CASES
42x36, "High's Standard" Pillow Cases, 20c values, 15c.
45x36, "High's Standard" Pillow Cases, 22 1-2c value, 20c.
72x90, "High's Standard" Sheets, seamless, with deep hems; 80c quality, 70c.
81x90, "High's Standard" Sheets, 85c quality, August Sale, 78c.
90x90, "High's Standard" Sheets, 95c quality, August Sale, 88c.
90x99, "High's Standard" Sheets, $1.10 quality, August Sale, 95c.

Other Brands Sheets and Cases
45x36 Queen Pillow Cases, a good 18c quality, August Sale, 15c each.
42x36, Pepperell Cases, regular 20c quality, August Sale, 17 1-2c each.
45x36, Pepperell Cases, regular 22 1-2c quality, August Sale, 20c each.
81x90, Pepperell Sheets, regular price 80c, August Sale, each, 75c.
90x90, Pepperell Sheets, regular price 90c, August Sale, each, 85c.

Crochet Spreads for Double Beds (Hemmed)
"High's Special" $1.25 double-bed Crochet Spreads, hemmed, six different designs, August Sale, each, $1.00.
"Hanover" $1.50 Crochet Spreads, hemmed, size 81x90, six designs, August Sale, each, $1.25.
"Elmora" $1.75 extra heavy Crochet Spreads, hemmed, extra large size, August Sale, each, $1.50.

J.M. HIGH COMPANY. J.M. HIGH COMPANY.

Bargain Magnets and Rummage Groups For Monday Only.

CORSETS at 50c
20 dozen new Batiste Corsets, low and medium bust, long hip, 4 hose supporters; lovely cool corsets, while they last, Monday only, 50c each.

$5.00, $6.00 and $7.00 SILK SLIPS, $2.98.
Princess Slips in messalines and satine, white, pink and light blue, very slightly shelf-soiled, $5.00 to $7.00 values, to close, $2.98.

$10.00 JUNIOR DRESSES, $2.95.
Some Lingerie, Voile, Linen and Ratine Dresses, white and colors, have been priced $5.00 to $10.00 each. Monday, choice $2.95.

Kimonas to $1.00 39c
Short Kimonas will pass out in a hurry Monday when we place on sale some $1.00 values, some 75c values and all our 50c Kimonas. While they last . . . 39c

75c RATINE, 50c YD.
36-inch White Ratine, extra heavy, yet soft and supple, regular 75c quality, Monday, yard 50c.

FINE LACES, Values to 15c, 5c yd.
A close-out of all our broken "Match Sets" of round thread, Rubiax and Applique Vals, also Linen Laces, while they last, yard 5c.

$7.50 VOILE ROBES, $3.19.
About twenty of these exquisite Voile Dress Patterns left. They never have been offered under $3.90, and are fully worth $7.50. Monday we cut the price to $3.19 each.

Rummage Sale
Six spools of J. & P. Coats' thread, 25c.
Spool Twist, colors only, 1c per spool; 10c dozen.
Spool Silk, colors only, 10c kind, 5c.
Jan Fans, big variety, 5c.
15c box Stationery, 8c.
Shell Barrettes, 3c each.
Corset Laces, 5c quality, 3c.
White kid and patent leather, also black silk belts, 8c each.
Darning Cotton, 1c per card.
5c Pearl Buttons, 3c.
5c Wash Buttons, 3c.
Hat Pins, 6 for 5c.
10c bottle of Vaseline, 5c.
47¼ Soap, 3 cakes for 39c.
White tar flakes for packing winter goods, 25c value, 5c.
10c Laces, 5c.
5c Laces, 3c
5c Handkerchiefs, white and colors, for children, 3c.

RUMMAGE JEWELRY
Big variety of 25c values at 5c.

White Sun Bonnets for little tots, also baby caps to $1.25, at 25c.
Children's Straw Hats, trimmed, have been up to $3.50, at 39c.
Children's Play Dresses and Bloomer Dresses up to $1, choice 39c.
Children's fine cambric Gowns and Drawers, sizes 2 through 12 years; values to $1.00, 39c.
Women's $1.00 voile waists, Monday 39c.
Women's 50c Chamoisette and 2-clasp lisle gloves to close at 23c.
Women's 50c long Lisle Gloves, a few sizes in tan only, pair 25c.
Half price sale of Colored Lace and Chiffon Veils.
100 to 300 framed pictures—fine lot of bargains, each 69c.
1,000 framed pictures have been 25c and 35c, Monday, choice 10c.

News of Women and Society

Miss Ward's Dinner Party

Miss Marguerite Ward was hostess at dinner Saturday evening at the East Lake Country club, in compliment to Miss Louise Alexander, of Augusta, and Miss Sibley, of Birmingham, who were her classmates at Washington college, and her guests for the week-college and ar eher guests for the week end.

Miss Ward's guests included Miss Alexander, Miss Sibley, Miss Annie seminary.

Miss Ward's guests included Miss Alexander, Miss Sibley, Miss Annie Sykes Rice, Miss Lula Black, Miss Daisy Le Craw, Mr. Winter Affriend, Mr. T. B. Higdon, Mr. Hughes Roberts, Mr. Grover Middlebrooks, Mr. Walter Du Bard and Mr. Jordan.

To Miss Schuessler

An event of Friday evening was the party at which Dr. Gus Steele entertained in honor of Miss Lena Schuessler, of Macon, the guest of Miss Gabrielle Lowenthal.

During the evening games were played and refreshments served.

Music was rendered by Miss Ethyl McGee and Mr. Baugh.

The host was assisted in entertaining by Mr. and Mrs. Steele and Miss Julia Steele.

Among those present were Miss Lena Schuessler, Miss Willie Ott, Miss Hulda Mae Suttles, Miss Gabrielle Lowenthal, Miss Dorothy Devereux, Miss Ethel McGee, Miss Dora Eberhardt, Miss Emma Lafitte, Miss Gladys Smith, Miss Julia Steele, Dr. Gus Steele, Mr. Theron Pinley, Mr. Robert Eberhardt, Mr. George Bethea, Mr. Charley Bellflean, Mr. Walter Pinley, Mr. Irvin Beall, Mr. Ernest Lowenthal, Mr. Roy Steele, Mr. Harry Montgomery, Mr. Baugh.

An event of last week was the swimming party at which Miss Gabrielle and Mr. Ernest Lowenthal entertained for Miss Schuessler.

The chaperons were Mr. and Mrs. N. E. Lowenthal and Mr. and Mrs. Henry Thornhill.

About eighteen young folks enjoyed the occasion.

Miss Corley Entertains

Among the events of the past week was a party Tuesday evening given by Miss Olenna Corley in honor of Miss Eloise Fulton and Miss Jessie Weathers, of Shellman, the guests of Miss Corley, and Miss Mattie Weathers. Several games were enjoyed, after which punch and ices were served.

Those present were Miss Eloise Fulton, Miss Jessie aWeathers, Miss India Gormely, Miss Lillian Youngblood, Miss Annie Rudasill, Miss Lucy Austin, Miss Olenna Corley, Mr. Ernest Upshaw, Mr. Will Ed Corley, Mr. George Edmonson, Mr. Vernon Frank, Mr. Harry Stone and Mr. John Murray.

Athens Social News

ATHENS, Ga.—Mrs. Thomas Vincent and Miss Atey Vincent have left for Roanoke, Va., where they will meet Miss Louise Vincent, who landed Friday with Colonel Harvie Jordan's party.

Miss Lois Fleming entertained informally last week at a sewing party in compliment to Misses Talmadge's guests, Miss Elizabeth Talmadge, of New York; Miss Edith Brightwell, of Gainesville, and Miss Anna Belle Robinson, of Covington.

Misses Claudia and Jean Flanigan complimented their guest, Miss Mary Techudy, of Philadelphia, with a delightful swimming party last Thursday evening at Lucy Cobb pool.

Miss Lucy Fleming arrives soon to spend some time with Miss Fannie Lucas, on Harris street.

Mrs. E. H. Dorsey and Miss Louise Dorsey, Dr. and Mrs. Lynch and Misses Lynch formed a congenial party leaving Friday for Franklin, N. C.

Miss Eleanor Bamrd has returned from Rome, where she was entertained as Miss Margaret Hamilton's guest. After a few days' stay here she left for Atlanta to spend the month of August with her sister, Mrs. Fleming Winecoff.

Mr. and Mrs. Artje Small left Thursday for Nacoochee valley to spend some time.

Dr. White, Misses Coates and Harriette Benedict have left for Beech Haven, N. J.

Mrs. William Lockett and Mrs. Frances Shook, of Albany, who have been at Clarksville for the month of July, are visiting Mrs. J. W. Barnett.

Mrs. E. H. Magill has left for Grand Rapids, Mich.

Mrs. M. G. Michael and Miss Helen Michael are spending August in Michigan.

Mrs. W. B. Steadman entertained on Wednesday evening at a beautiful bridge party in honor of her sister, Miss Aurthur, of Cuthbert. Among the invited guests were: Miss Lalage Darwin, Miriam Pope, Rosa Smith, Harriette Stockdell, Messrs. Langdon, Quinn, Roy Wilkins, Dit Wilkins, John Hoke.

Misses Annie Carlton, Mildred Wells, Eunice Coston and Rosa Smith will form a congenial party leaving the last of August for New York, to be gone a year.

Miss Moselle Scudder has reutrned from a delightful stay at Wrightsville Beach.

Mr. and Mrs. Sam Dick spent several days last week with Mrs. S. J. Tribble.

Mr. and Mrs. Audley Norton are spending several days at Mountain City. They also will visit Mt. Airy before returning home.

SUMMER HOUSE PARTY



—Photo by Misses Mead.

Miss Avaleen Morris and her guests, Miss Pauline Goodson, of Union City, and Miss Leoline Morris and Miss Ellen Simmons, of Rome.

Reidsville Social News

REIDSVILLE.—Mr. and Mrs. G. B. Everitt, of Claxton, are visiting relatives here this week.

Miss Maggie Smith has returned from a visit to her sister, Mrs. Green Everitt, at Claxton.

Miss Lottie Alexander, who has been the charming guest of Miss Kate Alexander for the past two weeks, returned to her home at Nashville. She was accompanied by Mr. Joe Alexander, who will spend a week.

Miss Myrrice Martin has returned from an extended visit to relatives and friends at Baldbridge.

Mrs. A. A. Martin returned Sunday from an extended visit to relatives at Hiawasille.

Mrs. John Coleman, of Lyons is the guest of her parents, Judge and Mrs. C. W. Smith, this week.

Miss Mamie Padgett returned home Monday after a pleasant visit at the home of Mr. and Mrs. R. J. Rogers.

Miss Jessie Kicklighter, of Manassas, is the guest of relatives and friends in the city this week.

Mrs. Mary Smith, of Jesup, who has been visiting her brother, J. J. Easterling, returned to her home Tuesday.

Miss Eunice Durrence has returned home from Waycross, where she has been visiting friends and relatives for two weeks.

Mrs. L. M. Rhoden spent Tuesday with friends and relatives at Shiloh.

Mrs. D. G. Rogers will leave Friday for Americus where she will visit friends and relatives for several days.

Griffin Social News

GRIFFIN—Miss Mary Martin Mills entertained Tuesday afternoon at a bridge party. Miss Ell Brenner ade highest score. The guests including Mrs. Roswell Drake, Mrs. James Kimbrough, Jr., Mrs. Charles Thomas, Mrs. Carlton Jones, Mrs. Charles Murray, Mrs. Allen Little, Mrs. David Bailey, Mrs. Ell Broner, Mrs. Edward Davis, Mrs. Marcus Carson, Mrs. Lucius Gliddal, Mrs. Cornette Wheat, Mrs. Robert Shafrand, Mrs. Eliza' th Mills Watt, Mrs. W. E. H. Searcy, Jr., Mrs. Edward Hallyburton, Miss Opal Smith, Miss Emma Johnson.

Miss Julia Maddox gave a lawn party Friday evening at he' country home three mil.' from Griffin, in honor of her house guests, Miss Ettienne Goddard, of Waycross, and Miss Angie Wheat, of Macon.

Mrs. Henry Smith was hostess Saturday morning at an informal bridge party in compliment to her nieces, Miss Frances Turpin and Miss Eugenia Turpin, of Macon.

Miss Lucy Beck entertained Thursday afternoon in honor of the Misses Turpins, of Macon, guests of Mrs. Henry Smith; Mr. and Mrs. Fred Faries entertained Saturday evening at a moonlight picnic at Lifsey Springs, especially in compliment to the Misses Turpin.

Mr. and Mrs. Alex Gossett entertained Friday evening in honor of Miss Nannie Phillips and Mr. W. P. Phillips, of Atlanta, guests of Miss Mary Fielding Lindsay and Miss Lizelle Tolleson, of McDonough, who is the guest of Miss Grace Harris.

Invited were Miss Lindsey, Miss Harris, Miss Musadore Brown, Miss Louise Drewry, Miss Mamie Powers, Messrs. Gus Oxford, Marson Lindsey, Homer Gossett, Dixie Mann, Frank Tyce.

Marshallville Social News

MARSHALLVILLE.—Misses Eva Davis and Augusta Mann, of Perry, are with Mrs. Rob Baldwin and Misses Nita and Lily Belle Lavender, of Montezuma, with Mrs. Phillip Timberlake.

Misses Morelle Martin and Jennie V. Hickson are with Miss Clara Belle McGehee, in Macon, and Miss Edna Clarke with Miss Allie Houser, in Fort Valley.

Mr. and Mrs. Frank Sammons, of Rome, with their children, were recent guests of Mr. and Mrs. J. B. Jones.

Mrs. P. M. Mullino and Miss Helen Mullino, of Montezuma, and Mrs. Grover Chunn, of Woodbury, are guests of Mrs. J. J. Murph, and Mrs. Samuel Banks and children, of Newnan, are with Mrs. I. T. Murph.

Miss Cleone Pelton has gone to Culloden.

Mrs. Philip King Timberlake, was the honoree, at an afternoon party on Wednesday, given by Mrs. D. H. Perryman.

Miss Nettie Lou Jones was hostess at a lawn party on Tuesday.

Misses Frances and Virginia Hargrove entertained a spend-the-day party on Wednesday.

Mrs. J. D. Wade and her son, Mr. John D. Wade, were in Paris last week, having toured the British Isles in the party of Prof. J. C. Wardlaw.

SENOIA

SENOIA.—Miss Ella May Freeman recently entertained the Marianite club with rook. Punch was served by Mrs. J. E. Sasser and at the conclusion of the game a salad course was served by Mrs. J. E. Sasser and at the man. Those present were Mrs. Ruth Atkinson, Miss Pauline Carmichael, Miss Grace Jones, Misses Evelyn and Mildred Sasser, of Talapoosa, Miss Evelyn Carlton, Miss Lena Hand, Miss Margaret McKnight, Miss Clifford Cowart, Miss Charlie M. Hampton and Miss Jessie Hodnett.

Mr. and Mrs. A. P. Carmichael entertained with a 6 o'clock dinner Friday evening complimentary to their daughter and son, Miss Pauline Carmichael and Mr. Pat Carmichael, of Cedartown. Their guests were Miss Quillian, Miss Grace Jones, Miss Margaret McKnight, Miss Ella Mae Freeman, Miss Ruth Atkinson, Mr. Paul McKnight, Mr. Fielder, of Cedartown; Mr. Pierce Sasser, Mr. J. B. Hutcheson, Mr. Leon McKnight, Mr. and Mrs. R. W. Freeman and Mrs. Joe Atkinson.

Mrs. J. H. Jones entertained with progressive rook party Tuesday evening in honor of her sister-in-law, Mrs. Veta Cocke, of Atlanta. Her rooms were decorated with sunflowers and ferns. Mrs. Nixon Arnall made top score and was given a deck of rook cards. Mrs. Cocke was also given a deck of rook. A salad course with ices was served at the small tables. Mrs. Hunter's guests were Miss Jessie Hodnett, Miss Evelyn Carlton, Miss Camp, Miss Boyd, of Griffin; Mrs. Gussie Edwards, Mrs. Emma Benton, Mrs. B. O. Childs, Mrs. R. W. Freeman, Mrs. J. E. Sasser, Mrs. W. R. McCrary, Mrs. C. C. McKnight, Mrs. Gussie Edwards, Mrs. Lee Hand, Mrs. R. H. McKnight, Mrs. Nixon Arnall, Mrs. Orlando, Fla.; Mrs. J. H. Jones, Mrs. R. W. Freeman, Mrs. Love Brandenberg, Mrs. Will Peek, Mrs. Parrott.

Miss Evelyn Carlton left Friday morning for Atlanta, where she will spend several weeks before returning to Mt. Airy.

Mrs. George Nolan, of Orlando, Fla., and little daughter, and Miss Camp, of Morelsmt, are the guests of Mr. and Mrs. M. H. Conch.

Miss Lois Hardy arrived Saturday morning from Boston, Mass., where she has been for a year studying expression.

Mrs. J. D. Hunter entertained with a progressive rook Friday evening in honor of her guest, Mrs. Gus Cocke, of Nashville, Tenn. Her home was decorated with pink and white roses. Mrs. J. D. Hunter made highest score and was presented a hand painted fan, the guest of honor was presented a pair of silk hose. After the game pink and white ices and cake were served by Miss Grace Jones and Miss Ella Mae Freeman.

Invited to Meet Mrs. Jones were Mrs. Tillman, Mrs. H. L. Alexander, Mrs. Anna Davis, Mrs. L. P. Brandenburg, Mrs. Glen Parrot, Miss Boyd, of Griffin; Mrs. Emma Benton, Mrs. B. O. Childs, Mrs. R. W. Freeman, Mrs. J. E. Sasser, Mrs. W. R. McCrary, Mrs. C. C. McKnight, Mrs. Gussie Edwards, Mrs. Lee Hand, Mrs. R. H. McKnight, Mrs. Nixon Arnall, Mrs. J. D. Hunter, Mrs. Veta Cocke, of Atlanta; Mrs. C. F. Holberg, Miss Evelyn Carlton, Mrs. Will Peek, Mrs. J. T. Arnall and Mrs. Fay Dickinson.

Mrs. Gussie Edwards entertained with rook Monday evening. Those invited were Miss Lena Hand, Miss Grace Jones, Miss Evelyn Carlton, Mr. Louis Edwards, Mr. Claude Blount, Mr. and Mrs. Nixon Arnall, Mrs. J. H. Jones, Mrs. Lee Hand, Mrs. J. H. Hunter, Miss C. L. McKnight, Mrs. R. H. McKnight. Peach ice cream and cake were served by Miss Mary Lizzie Edwards.

Miss Boyd, of Griffin, is the guest of Mrs. Glenn Parrott.

Mr. and Mrs. R. A. Nolan and children have returned from Tybee.

Mr. and Mrs. J. C. Arnall and Miss Blanche Williams have returned from Locust Grove.

The Ohio Electric

Creates a Sensation in Atlanta just as It Has Done in All Other Cities

These Special Features Account for this Car's Popularity

Special Features

Chainless, direct shaft drive without universal joints, (Patented). Most efficient shaft drive made. Entire driving mechanism enclosed and bathed in oil.

Specially designed and built motors of remarkable efficiency and overload capacity.

Magnetic control (Patented). Simplest, most convenient and most reliable control devised.

Revolving front seats, enabling all passengers to face forward or vis-a-vis, as desired

Double control, permitting operation from either front or rear seat. (Patented).

Long wheelbase, remarkably resilient springs, large wheels and tires, insuring luxurious, easy riding.

Drop frame, eliminating top-heavy feature of other cars. Body hung as low as consistent with appearance and easy riding. The low center of gravity insures safety against skidding.

Strongest, most reliable and most easily operated brakes on any electric car. **Magnetic brake** (Patented), conveniently located on the control. Simply press the button in stopping the car.

Automatic cut-out on emergency brake pedal (Patented). Turns off the power when brake is applied.

Yale lock on controller and door. One key for both.

Imported Hess-Bright D. W. F. Bearings used throughout. Finest bearings made.

Automatic current cut-out on controller insures turning off power on leaving the car.

Large battery, evenly distributed under front and rear hoods. **None of the battery under the seats.**

Low, wide step and high, broad door make it easy to enter and leave the car.

Non-vibrating steering handle. Steering column ball bearing.

Equipped with a switch that changes car from gentle, mildy operating machine into a very fast, snappy car for those who desire speed.

Only car electrically heated without waste current. An important new feature.

Equipment includes Warner Auto Meter, showing speed, as well as trip and season mileage; rim-wind eight-day clock and patented lighting switch—no confusing buttons.

Sumptuous comfort, resulting from plenty of room and deeply tufted, luxurious upholstery. Exterior finish and interior appointments superior to any.

Quiet running and easy riding under all conditions. Exceptional mileage per charge.

If you are familiar with electric construction, a short study of the Ohio will convince you of its superiority over all other electrics.

All we ask is a fair comparison, and if the Ohio does not handle easier, have more desirable features, run further on a charge and at faster speed than any other car, we will not urge you to buy.

Phone us for a demonstration.

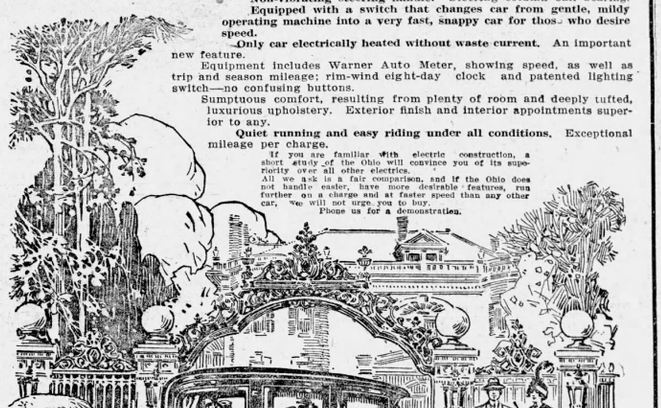

Firestone-Columbus Southern Co.

45-47 Auburn Ave. Phone Ivy 4177

M. RICH & BROS. CO.

All Sizes and Widths

White Canvas Pumps

Recent shipments provide us with a splendid range of sizes in this lot. The usual retail value is $3.50 and $4. To provide unusual inducement for the trade, this showing is on special sale Monday and Tuesday for $1.95



Spanish Heel Colonial Pumps

We are well stocked with this new style in Patent, Mat Kid and Bronze Kid. Genuine cut-steel buckle. Brooklyn-made. Regular price $7. On special sale for..... $5.45

Patent, Gun-Metal and Tan Pumps

And Button and Lace Oxfords. A price-reduction that appeals to economical people. Some thirty styles from our regular stock. Sizes broken in some instances, but as the shoes are worth from $4 to $5 the pair, the opportunity justifies your looking the lot over before buying. $2.95

Advance Showing Fall Boots and Oxfords

See window display for the very latest styles, direct from New York and Fifth Avenue.

M. Rich & Bros. Co.

"A Department of Famous Shoes."



It is said that people's tastes differ—but EVERYBODY agrees that

Uncle Sam Pound Cake

is simply delicious! It's made from the best materials—by bakers who are culinary experts.

Your Grocer Sells It at 25 Cents a Box

Schlesinger-Meyer Baking Co.

ANNUAL MOUNTAIN EXCURSION
SOUTHERN RAILWAY

PREMIER CARRIER OF THE SOUTH

SATURDAY, AUGUST 16, 1913

Low Round-Trip Fares as Indicated in Following Table:

From — To	Asheville, N. C.	Bristol, Tenn.	Hendersonville, N. C.	Hot Springs, N. C.	Lake Toxaway, N. C.	Tate Springs, Tenn.
ATLANTA, GA.	$6.00	$6.50	$6.00	$6.00	$6.00	$6.00
AUSTELL, GA.	6.00	....	6.00	6.00	6.00	....
FAYETTEVILLE, Ga.	7.20	....	7.20	7.20	7.20	....
FLOVILLA, Ga.	7.50	8.00	7.50	7.50	7.50	7.50
FT. VALLEY, Ga.	7.50	8.00	7.50	7.50	7.50	7.50
GRIFFIN, GA.	7.50	....	7.50	7.20	7.50	....
JACKSON, GA.	7.50	....	7.50	7.50	7.50	....
McDONOUGH, GA.	7.40	....	7.40	....	7.40	....
ROCKMART, GA.	6.00	....	6.00	6.00	6.00	6.00

FINAL LIMIT—Tickets will be limited to return on any train and date up to midnight of September 1, 1913.

THREE SPECIAL TRAINS FROM ATLANTA

MORNING.		NOON.		NIGHT.	
Lv. Atlanta	8:00 a.m.	Lv. Atlanta	11:15 a. m.	Lv. Atlanta	9:30 p. m.
Ar. Hendersonville	5:15 p.m.	Ar. Hendersonville	7:55 p. m.	Ar. Hendersonville	6:30 a. m.
Ar. Asheville	6:30 p. m.	Ar. Asheville	9:35 p. m.	Ar. Asheville	7:40 a. m.
Ar. Brevard	7:41 p. m.	Ar. Brevard		Ar. Brevard	7:40 a. m.
Ar. Lake Toxaway	8:45 p. m.	Ar. Lake Toxaway		Ar. Lake Toxaway	
Ar. Hot Springs	8:15 p. m.	Ar. Hot Springs	11:00 p. m.	Ar. Hot Springs	3:30 p. m.

Day trains will carry through parlor cars and coaches. Night train will carry Pullman sleeping cars and through coaches

For further information and sleeping car reservation address R. L. Baylor, Division Passenger Agent, City Ticket Office, No. 1 Peachtree St., Atlanta, Ga. Phones, Main 145-142, Atlanta 142.

H. F. CARY, General Passenger Agent.

JNO. L. MEEK, Asst. Gen. Passenger Agent.

R. L. BAYLOR, Division Passenger Agent.

TWO OF ATLANTA'S MOST ATTRACTIVE SMALLER HOMES

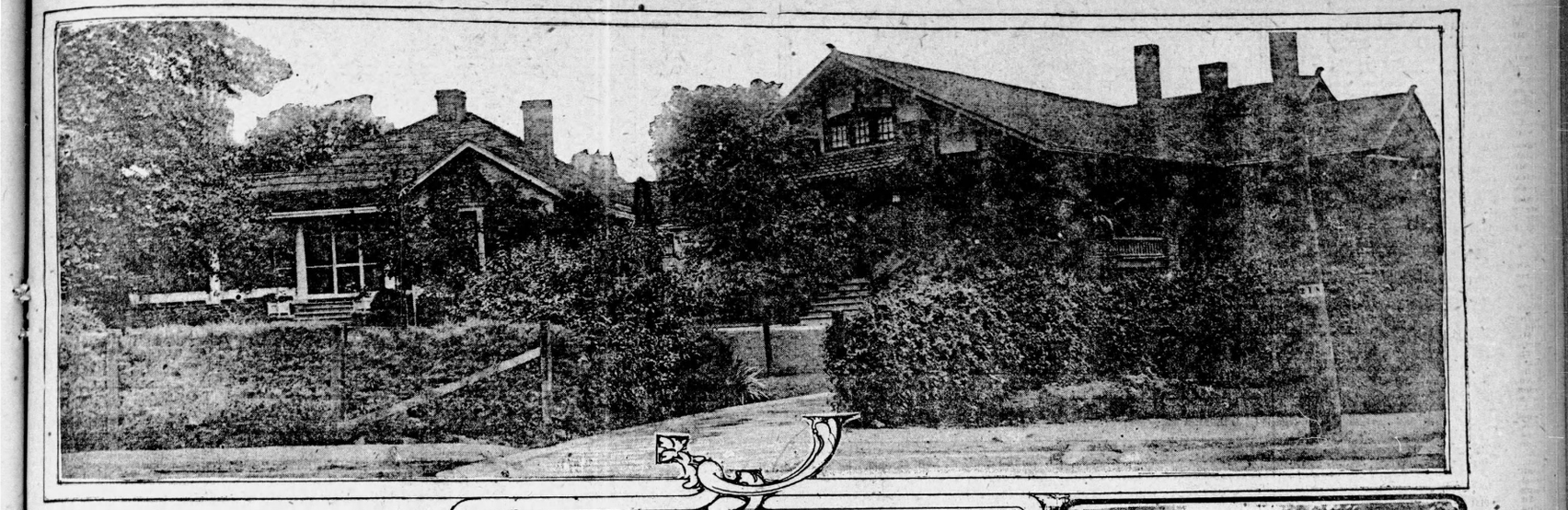

THE WEEK IN RETROSPECT

THE return of Miss Leone Ladson and Mr. and Mrs. Frank Adair during the past week has been welcomed by the friends who have missed them during their absence of several months. Mrs. Adair and Miss Ladson sailed early in the summer for Italy, where they were joined by Mrs. L. P. Owsley for a tour through the peninsula. Mrs. Owsley afterward joined her daughter, Mrs. Charles Breck Ackley, of New York, for a stay of some time in Switzerland. Mrs. Adair and Miss Ladson leaving for England, where they were met by Mr. Adair, who sailed late in June.

Mr. and Mrs. Adair and Miss Ladson enjoyed several weeks in Great Britain, going from there to France and returning home on the Olympic, Mr. and Mrs. Adair spending a few days in New York with Mr. and Mrs. Charles A. Lana, Miss Ladson coming direct home.

Mrs. Owsley has been abroad since December, and will remain some time longer, pursuing her studies in music in Paris, where she has an attractive studio. Mrs. Ackley has had the interesting experience of having posed for Zolien, the artist meeting the lovely young woman in New York during his stay there last winter.

Mrs. Ackley's beauty is particularly the type which has made the artist famous and which in turn he has perpetuated by his great gift.

Mr. Ackley, who is connected with one of the largest parishes of New York, will join his wife in Europe, returning with her in the early fall.

• • •

WHILE the return of a number of European travelers has been noted, Mr. and Mrs. W. S. Witham, Miss Jessie McKee, Mrs. John Ashby Jones and Miss Mary Algood Jones among them, still others are leaving. Mr. and Mrs. T. B. Felder and their young son to join Mr. and Mrs. Norfleet, of Memphis, the last of next week in New York and to sail on the Rotterdam on the 12th for a two months' stay in England and on the continent.

Mr. and Mrs. John D. Little will sail on the 9th on the Imperator, that newest and most wonderful of sea palaces, and will land at Cherbourg, where they will be met by their car and will make a motor trip during their stay before going to Paris. Mr. and Mrs. Little will be abroad for two months, and will also return on the Imperator.

Mr. Daniel Rountree is another Atlantian who will sail on the Imperator on the 9th.

• • •

Mrs. Little and Mrs. Robert Foster Maddox were honor guests at a beautiful luncheon at which Mrs. J. E. Ottley entertained Thursday at Joyeuse, the occasion being a pretty bon voyage affair, Mr. Felder being among the guests entertained.

• • •

MORE than ever this summer New England has called numbers of Georgians.

Mrs. Walter Lamar, of Macon, who spent a part of the past week with Mrs. Ottley, will leave for Maine this week.

Among the Atlantians in New England for the summer being Mr. and Mrs. Samuel M. Inman, Dr. and Mrs. C. B. Palmer, Dr. Charles G. Giddings, Mrs. Robert Maddox and Robert Maddox, Jr., who leave this week.

Mrs. T. S. Lewis has a summer home at Onset, Mr. and Mrs. David Woodward's summer home is at Watertown, Conn., and there are scores of others who have gone to either the mountains or seashore of New England. Miss Hildreth Burton Smith is being delightfully entertained as the guest of her aunt, Mrs. Orton Bishop Brown, at Berlin, N. H., much of her time being spent at her summer camp on Rangely Lakes, where a party of Atlanta friends of Miss Burton Smith will be entertained this month.

• • •

FROM Magnolia comes interesting echoes of the galeties in which Misses Lucy Hoke and Callie Hoke Smith are taking a delightful part, and Miss Sara Rawson, who was their guest for a number of weeks.

The North Shore Breeze and Reminder, a society paper, which chats of the doings of the gay set, writes of the frequent dinners and luncheons, in both of which one or both of the daughters of Senator and Mrs. Hoke Smith take part.

Of the former the Breeze has the following:

"The first of the series of the 'The Pleasant' at the Oceanic, Magnolia, last Saturday afternoon was the most original and one of the smartest north shore affairs this season. As soon as the crisp invitation cards were extended society began engaging tables and planning for the 'Pleasant' groups. The Pleasant order has claimed much of our time during the past winter, but this affair under Miss Voorhees' management surpasses as the last word in the art of dress and trot and rhythmic fascination combined with tea and daylight. Society grouped at tea tables around a comfortable dancing space, with the orchestra at one end playing all the irresistible American tempos (and they never were played better), was a brilliant setting for the introduction of the artists. Miss Silvia Judson and Mr. Robert Knight Chidsey, who were brought over from New York by Miss Voohrees, where they have been dancing all winter at Sherry's, the McAlpin and the Waldorf, and at many private society affairs. It was rumored that they had given up engagements to dance over and back on the Olympic to give the north shore this fun this summer. However, they are exceedingly clever and highly entertaining. The people forgot their tea and stood to get a better look. It was thoughtful of Miss Judson to wear a little gown with no professional costume touch to show us that the maire of trots can be danced and the subtle tango spirit can be interpreted in any little frock a la mode. Alternately with the artists the chairs at the tables emptied and society had its turn. Miss Fairbanks, of Indianapolis, wore a smartly cut little black and white check suit with a very becoming little purple hat. Miss White, of Boston, looked exceedingly well in a black French model with flowered silk sleeve effect and a big black hat.

Miss Lucy Hoke Smith, of Atlanta, Ga., one of the most popular of the younger set at Magnolia, wore a most becoming little afternoon frock of rose-colored silk and white lace.

• • •

IN WRITING of the dance which followed dinner at the Oceanside, Miss Rawson was quoted as wearing which fitted her picturesque blonde ing "an exquisite green chiffon gown beauty exactly."

• • •

AMONG the loveliest and most elaborate affairs of the summer has been a series of dinners at which Mr. and Mrs. Robert J. Lowry have entertained at the Piedmont club. Among the honor guests for whom they have invited congenial groups of friends are Miss Gladys Hanson Snook, Mrs. Corra Harris and Mr. and Mrs. Clark Howell, Mr. and Mrs. Howell being the honor guests at the dinner which was a beautiful event of this week.

• • •

THE presence of Miss Mattie Wilson DuBose and Mrs. Edgeworth Lamkin as the guests of Mrs. Hughes Spalding was the recent reason of a number of affairs which have been among the informal events of the week, one of the most delightful being the luncheon at which Mrs. James Austin entertained, the occasion bringing together a group of young women who were schoolmates at Lucy Cobb, Mrs. Hinton Baker, of Augusta, being a charming member of the party.

Mrs. Baker was formerly Miss Emma Robinson, and, with her young son, has been visiting her parents, Mr. and Mrs. J. B. Robinson, during the past month.

Mrs. Lamkin and Miss DuBose returned Friday to their home in Athens

• • •

THE week has been filled with a series of parties given in compliment to the members of the younger set.

"Ashantee," the home of Mr. and Mrs. W. A. Parker, has been the scene of a gay house party at which Miss Louise Parker has been hostess entertaining a number of the college contingent.

Miss Parker and her guests returned the early part of the week, when Miss Parker became a member of the house party at which Miss Mary Murphy is entertaining at her home on North Jackson street.

An elegant affair of Monday evening at the East Lake Country club was the large dancing party at which Miss Murphy entertained in honor of her guests, Miss Lyra Swift and Miss Edna Crawford, of Columbus; Miss India Young, of Quitman, and Miss Louise Parker, and to Miss Marie Dinkins and her guests, Miss Elizabeth Kimbrough, of Gainesville, and Miss Dora Candler, of Dallas, Tex.

Miss Dinkins was hostess at a gridge luncheon Wednesday afternoon at which the same party of young people shared honors and Miss Marion Woolley entertained at a large dancing party Friday evening at her home on West Peachtree street.

Mr. Reuben Tidwell was host at a dancing party Friday evening at the home of his grandfather on the Williams road, which assembled a large number of the college set. Miss Margaret Bransford, of Nashville, and Miss Dorothy Robbins, of Birmingham, who are visiting Mrs. J. P. B. Allen, have been tendered a series of parties, and Miss Helen Woolfolk, of New York has been the guest of honor at a number of informal parties as the guest of her aunt, Mrs. Virginius Hitt.

• • •

THE arrival of Mr. and Mrs. Thomas B. Paine and little Miss Paine, Mr. and Mrs. John Grant and family and Mr. and Mrs. Doughty Manley and children has been welcomed by those at Greenbrier White Sulphur Springs, Mr. and Mrs. Paine having taken part in the delightful social affairs of the famous old resort for a number of years.

Among the affairs at the White last week was a beautiful dance given by Mrs. Lee Palmer, formerly Miss Bessie Draper, of Atlanta, and Mrs. Van Vleck, who has been entertained here numbers of times as the guest of Mrs. Harry English.

The horse show, an annual event at the White, will take place on the 15th, and will be followed by a series of polo games and drag hunts.

Mrs. John W. Somerville, who will leave today for Virginia, will spend part of her time at the White and will be a charming acquisition to the Atlanta colony.

Miss Margaret Grant will entertain and be entertained at a number of lovely events during her stay at the White, and Miss Harriet Calhoun is another lovely Atlanta representative, Mrs. Calhoun and her daughter leaving Tuesday for the White, where her cousin, Miss Martha Phinizy, is one of the most admired of the southern belles.

• • •

"CARTERS," the lovely old home of Mr. Samuel M. Carter and Miss Emily Carter Devine, is the scene of a series of house parties at which Mrs. Devine is entertaining during the summer in compliment to her daughter, Miss Rebekah Devine.

The guests include a number of young girls who are invited for a stay of two weeks, and a party of young men, who are to spend the week's end at the beautiful home.

Among the guests at the house party who went to Carters during the week are Miss Evelyn Reynolds, of Birmingham; Miss Helen Hawkins and Miss Mary Hawkins, and those spending the week-end are Mr. Arthur Clarke, Mr. Joseph Colquitt, Mr. S. Walter Nash, Mr. W. Ernest Ottley.

• • •

MRS. WILLIAM E. HATCHER, of "Careby Hall," Fork Union, has announced the engagement of her daughter, Elizabeth Herndon, to Henry Winn Sadler. Miss Hatcher is quite well known throughout the state, having been for several years associated with her father, the late Dr. William E. Hatcher, in his work at the Fork Union Military academy. says the Richmond Times-Despatch. Recently she has spent the greater part of her time in the north and traveling with friends in Europe. Mr. Sadler, who is a native of Virginia, now makes his home in Georgia, where he is prominently known in business circles. The wedding will be celebrated at the home of the bride's mother some time in October.

The announcement is of the greatest interest to society in Richmond, the bride's father having been pastor of the Grace street Baptist church here for twenty-six years. Miss Hatcher is one of several sisters that have been prominent in educational and musical circles throughout the north, as well as the south, and her wedding will be one of the important events of the fall season.

• • •

THE short visit of Mrs. Horace Redford, of Roanoke, Va., was welcomed by the Atlanta friends who remember her as Miss Amy Armstrong. During her residence here several years ago Mrs. Redford and her sister, Miss Selene Armstrong, now Mrs. Harman, of Washington, were among the most popular young women of Atlanta.

Mrs. Redford was the guest of Mrs. Wellborn Hill and Mrs. Frank Farley, Jr., en route from Washington, Wilkes county, where she has been visiting her parents.

• • •

MISS ELLEN MEEKS, of Nashville, was a pretty figure at the Country club during the past week which she spent as the guest of Mrs. James R. Gray at Greystone. Miss Meeks' marriage to Mr. Inman Gray will be one of the important social events of the fall, Atlanta friends being more than ready to welcome the lovely young woman as a permanent resident.

• • •

MISS MILDRED HAZEN, who arrived Sunday to be the guest of Miss Mignon McCarty, has been cordially welcomed and has been a charming figure in the informal gaieties of the week.

• • •

A GROUP of Washington college girls made a charming picture Friday afternoon at the Piedmont club as the guests of Miss Annie Sykes Rice at 5 o'clock tea. Miss Helen Sibley, of Birmingham; Miss Louise Alexanger, of Augusta, and Miss Daisy Le Craw being guests of honor.

Two round tables were placed on the ball room porch of the club, and the girls made a lovely picture in airy afternoon toilettes grouped around the flower-laden tables, the visitors being classmates of a number of the guests during the past year in Washington, D. C., the little tea being a pleasant opportunity for reunion.

Miss Rice's guests included Miss Le Craw, Miss Sibley, Miss Alexander, Miss Helen Jones, Miss Margaret Buckner, Miss Nellie Kiser Stewart, Miss Elizabeth Walker, Miss Lucy Stockard, Miss Elizabeth Morgan Miss Corrie Brown, Miss Lucy Turner, Miss Marguerite Ward, Miss Antoinette Kirkpatrick, Miss Harriet Calhoun, Miss Caroline Muse, Miss Carolyn King, Miss Winnie Perry, Miss Mary Rice, Miss Gladys Dunson, Miss Gertrude Jones, of Selma, Ala.; Mrs. Julian Prade, Mrs. Frank Wincoff, Mrs. Lucius McConnell and Mrs. Jack Thiesen.

Miss Davison Entertains

An enjoyable event of the week was that given by Miss Bessie Davison at her home on Washington street in compliment to Miss Mabel Roane, of Monroe; Miss Marie Marshburn, of La Grange, and Miss Claudia McDonald, of Hawkinsville.

The house was decorated with a profusion of ferns and flowers.

Miss Davison and Miss Roane rendered several piano selections, and after a series of games, ices were served.

The guests were Miss Mabel Roane, of Monroe; Miss Marie Marshburn, Miss Claudia McDonald, Miss Hazel Land, Miss Tillie Morgenstern, Miss Mona Goodwin, Misses Marguerite, Lily and Sara Nunnally, Mr. H. E. Pifford Mr. Charles H. Girardeau, Mr. James Girardeau, Mr. Francis Spears, Mr. Sam McDaniel, Mr. Eugene Orr.

The pictures above show the bungalows owned by Mr. and Mrs. Hilliard Spalding and Mr. and Mrs. James Palmer which are two of the most attractive of Atlanta's smaller homes. Mrs. Palmer was formerly Miss Van Spalding, her marriage to Mr. Palmer following that of her brother by a few months, Mr. Spalding's marriage to Miss Alice Stewart, of Athens, being an interesting event of last fall. The houses are not only artistic but the grounds about them also show the interest and good taste of the young home makers.

Miscellaneous Shower

Misses Lela and Genenieve Webster entertained at a miscellaneous shower in honor of their sister, Miss Eva Louise Webster, whose marriage to Dr. James Harvey Hodges was an event of Thursday evening.

During the afternoon a contest was enjoyed, after which refreshments were served.

Those present were Miss Louise Webster, Miss Kathryn Lancaster, Miss Daisy Lee Jones, Miss Josie Ashurst, Miss Mary Allen, Miss Genenieve Webster, Miss Ola Bassel, Miss Stella Nolen, Miss Addie Lee Bloodworth, Miss Lila Webster, Miss Lonnie Williams, Miss Leila Barrett, Miss Fannie Lee Braswell, Miss Ruth Welmer, Miss Annie Williams, Miss Rosamond Chambers, Miss Ruth Cowsert, Miss Agnes Almond, Miss Sara Linko, Miss Annie Welmer, Miss Nannie Cromer, Mrs. E. C. Griggs, Mrs. Frederick Holcombe, Mrs. Eugene Roberts, Mrs. Coley, Mrs. Hart, Mrs. Van Norden and Mrs. Elizabeth Webster.

Sunday School Class Entertains

The Amoma class of the Second Baptist Sunday school entertained the young men's Bible class Thursday at a charming affair in the old Sunday school room, which was decorated in white and pink.

Delicious refreshments were served during the evening.

Miss Ouida Cox has recently begun to teach the Amoma class, and the affair was planned partly in her honor.

Those present were Eddie T. Stevens, Charlie Rushin, W. Stanley Dodd, Frank Robinson, Dan Ennis, George Goodwin, John W. Harrison, Fred McManus, John Spadings, O. B. Porter, Paul Yates, Robert Coleman, N. S. Ament, William Akers, Miss Lillie May Robinson, Miss Katie Saye, Miss Cecil R. Hall, Miss Neelie Catoe, Miss Irene George, Miss Ouida Cox, Miss Nettie Catoe, Miss Ruth Jamieson, Miss Frances Walsh, Miss Thelma Cumble, Miss Annie Verney, Mrs. John Spadding, Miss Alma Turner, Miss Lucy Hamilton, Miss Alma Credille, Mrs. Cumble, Miss Margaret Ennis.

Bridge Party to Visitors

Mr. and Mrs. C. K. Ayer entertained at an informal bridge party Friday evening, at their home on Myrtle street, in compliment to Miss Adeline Shueler and Mrs. Walter Shueler, of Cincinnati.

Top score was made by Miss Shueler, and Mr. Eric Shueler cut the consolation prize.

Informal dancing was enjoyed during the evening by the twelve guests who were present.

Al Fresco Conversation Party

An event of Friday evening was the al fresco party given by Mrs. Claude Shewmake at her home on West Peachtree street in compliment to her niece, Miss Louise Alexander, of Augusta, and to Miss Daisy LeCraw and Miss Helen Sibley, of Birmingham, who are the guests of Miss Annie Sykes Rice.

A progressive conversation party was a feature of the evening's entertainment and an informal and delightful evening was enjoyed by the number of young people who were present.

WAYCROSS

WAYCROSS.—Mr. and Mrs. Taylor Bunn and Miss Lila Bunn have returned from a visit to Hampton Springs.

Mrs. Leon Wilson and Mrs. James Sinclair returned on Tuesday from St. Simons, where they have been spending the summer.

Mr. and Mrs. Frank McDonald and children and Miss Walters, of Montezuma, spent the week-end on Cumberland.

Miss Undine Bennett, of Eastman, spent a few days with Miss Juanita Bennett this week.

Mrs. E. J. Hollingsworth and Miss Inez Hollingsworth spent this week on Tybee.

Miss Kathryne Lambkin spent Tuesday *with Miss May Howard Austin in Blackshear.*

Mrs. R. C. Hawkins has returned from a month's stay on St. Simons.

Mrs. Harrison D. Watts and children are visiting relatives in Americus.

Miss Malon Scarborough, of Tifton, is visiting her sister, Mrs. Arthur Knight.

Mrs. E. J. Seay and Miss Elwood Seay are visiting relatives in Columbia.

Mrs. W. A. Price is spending the rest of the summer in Hendersonville.

Mrs. O. F. Cook and Miss Louise Hazelhurst left on Friday for Waynesville, N. C.

Mrs. James Mallett, of Thomasville, is visiting her mother, Mrs. J. T. Watt.

Miss Susie Tracy, of Waterboro, S. C., is visiting Miss Catherine Burnett.

Prof. and Mrs. A. G. Miller and children will leave this week for St. Simons, where they will spend the month.

Mr. Spencer Henley returned last week from a delightful visit to the north.

Messrs. A. M. Knight and Gerald Knight left Saturday for New York and from there they will sail for Europe.

Mrs. D. F. Hubert and children and Miss Mary Miles Burnett returned last week from a month's visit to St. Simons.

Miss Emma Bibb spent a few days this week with Mrs. W. A. Birmingham, returning on Saturday to her home at Kinderlou.

Mrs. W. T. Seaman and children returned Tuesday from White Sulphur Springs, where they have been for the past month.

Mrs. V. L. Stanton and Miss Mary Stanton are spending a short time in Atlanta.

Colonel and Mrs. John S. Walker spent the week-end on St. Simons.

Mr. Ada Lamar Harrison, of Forsyth, is the guest of Miss Corine McKenzie.

Miss Elma Harp, of Reynolds, is the guest of her sister, Mrs. J. M. Moore.

Miss Francis Nixon, of Forsyth, is the guest of Miss Emmie Chambers.

Mr. Mike Walsh, of Brunswick, was the week-end guest of home folks.

Mrs. W. H. McKenzie and daughter, Ione, left Monday for Atlanta, where they will spend some time with her father, Hon. E. B. Lewis.

Mrs. Ed Marshall and children are visiting relatives at Buford, Ga.

Miss Ada Lamar Harrison, of Forsyth, is the guest of Miss Corine McKenzie.

Miss Elma Harp, of Reynolds, is the guest of her sister, Mrs. J. M. Moore.

Miss Francis Nixon, of Forsyth, is the guest of Miss Emmie Chambers.

Mr. Mike Walsh, of Brunswick, was the week-end guest of home folks.

Mrs. W. H. McKenzie and daughter, Ione, left Monday for Atlanta, where they will spend some time with her father, Hon. E. B. Lewis.

Mrs. Ed Marshall and children are visiting relatives at Buford, Ga.

Mrs. L. W. Gardener returned home Friday from Gulfport, where she was the guest of her son, Hiram Gardener.

Miss Ella Clark, after spending some time as the guest of Miss Lydia Mae Clark, returned Monday to her home at Columbus.

Mrs. E. A. Hawkins, of Americus, was the week-end guest of her sister, Mrs. R. P. Black.

Mr. and Mrs. G. J. Lewis returned home Sunday from Atlanta.

Mrs. Arthur Carmichael, who has been the guest of Miss Clair Robinson, left Monday for home at Statesboro.

Mrs. J. M. Meadows, Miss Effie and Miss Irene Meadows, returned Friday from a visit to relatives at Gulf Port, Miss.

Misses Lillie Belle and Nita Lavender spent the week-end with their sister, Mrs. P. N. Timberlake at Marshallville.

Mr. Thaddie Pokes is spending his vacation at Pablo Beach, Fla.

Mrs. Mike Walshe and children visited friends at Macon this week.

Mrs. W. M. Meadows was the guest of homefolks the past week.

Misses Annie Mae and Gladys Hicks, of Ogletho, spent Tuesday with their brother, Brown Hicks.

Mrs. Elizabeth Lewis returned home Saturday from Macon, where she has been the guest of Mrs. C. B. Lewis.

Mr. H. B. Jones and daughter, Nancy, spent Monday as the guests of Mrs. W. R. Hicks.

Misses Mary Stilwell and Ruth Patrick returned home Monday from Americus, where they were the house party guests of Miss Hawks.

Miss Nell Fields is visiting friends at Cordele.

Mrs. Ben Bussey, of Chauncey, is visiting her mother, Mrs. Jane Murray.

Mrs. W. R. Hicks and son, Lewis, were the guests of J. W. Harp and family at Reynolds this week.

Quite a number of young people from here attended Dooly campmeeting Sunday.

Mrs. Minnie Fields, after a visit to her sister, Mrs. D. L. Murray, left Monday for her home in Atlanta.

Mrs. E. H. Hamilton, Misses Florence Powell and Myrtis Fields spent saturday at Macon shopping.

Mr. and Mrs. E. Beddingfield left Tuesday night for Hot Springs, Ark.

On Tuesday morning Mrs. R. E. Fokes entertained in honor of Miss Nora Taylor, of Macon. Four tables of dominoes were played. Miss Meda Wicker making top score and the conclusion of the game a salad course was served.

Thomasville Social News

THOMASVILLE.—Miss Norma Hines has returned from Columbus, where tshe was a guest at a very enjoyable swimming party and house party given by Mis Isabel Garrard, of that city. Among those in the party, which was chaperoned by Mr. and Mrs. Frank Woodruff of Columbus, were Misses Eva Gardiner, the Misses Dudley, Miss Emily Grover, and the Misses Slade of Columbus, Miss Norma Hines of Thomasville, Miss Pope Williams of Macon, Miss Ruth Hull of Mexico City, Mr. George Woodruff, Mr. Gray Whaley, Mr. Wayne Patterson of Columbus, Mr. Thomas and Mr. Adams of Atlanta, Mr. Gale of North Carolina, Mr. Jack Turner, Mr. Abbott Turner of Thomasville and others.

Miss Katherine Merrill leaves Monday for Staunton, Va., where she will join a camping party to the mountains.

Miss Frances Chisholm has been the guest this week of her sister, Mrs. Frank McRae, in Valdosta.

Mrs. S. A. Roddenbery and the Misses Mary and Ruth Roddenbery have been the guests for the week of Mrs. G. F. Nottingham, in Sylvester.

Miss Margaret Woodson left this week for Savannah, where she will be the guest of her relatives, Dr. and Mrs. Boulton, for a short while before going north for the remainder of the summer.

Miss Louise Grantham has returned from a visit to friends in Savannah and Valdosta.

Miss Julia Whitfield, of Dunedin, Fla., is the guest of Mrs. Homer Williams.

Miss Bessie Helm, of Bronwood, Tex., has returned from a visit to friends in Moultrie, and is the guest of Mrs. C. S. Parker.

Mr. and Mrs. A. W. Ball and their guests, Misses Dyer and Lingle, went to Atlanta this week for a short visit, making the trip in Mr. Ball's auto.

Mrs. E. H. Smith and Mrs. Fraser Driver and children left this wek for Charmian, Pa., where they will spend the remainder of the season.

Miss Maud Speight is visiting relatives in Savannah.

Miss Mary Hargrave left this week for a short visit to relatives in St. Petersburg, Fla.

Miss Gussie Grimes, of Richland, is visiting Mrs. A. H. S. Cook.

Mr. and Mrs. R. A. Weldon and Miss Genevieve Weldon went to Pablo Beach, Fla., this week for a short visit.

Mrs. Hugh Overby, of Richland, has been the guest this week of Mrs. A. H. S. Cook.

Mrs. J. W. Fleetwood and Miss Mildred Fleetwood are visiting friends in Tifton.

Miss Emmie Morgan, of Americus, who has been the guest of her sister, Mrs. Charles Smith, left this week for western North Carolina, where she will spend the month of August.

Miss Madge Mcafee, of Americus returned home yesterday, after a visit of several weeks to Mrs. Charles Smith.

YOUNG PEOPLE'S PARTY



Staff Photo by Winn.

The picture shows the young people entertained last week by Mrs. R. L. Foreman in honor of little Miss Betty Pou, of Columbus, and Miss Louise Martin, of Augusta.

Montezuma Social News

MONTEZUMA.—Miss Beelle Browne, of Macon, is the guest of Miss Annie K. Brown.

Mrs. Acla Saunders, of Forsyth, is the guest of her brother, R. S. Chambers.

Mrs. W. H. McKenzie and daughter, Ione, left Monday for Atlanta, where they will spend some time with her father, Hon. E. B. Lewis.

Mrs. Ed Marshall and children are visiting relatives at Buford, Ga.

Miss Ada Lamar Harrison, of Forsyth, is the guest of Miss Corine McKenzie.

Miss Elma Harp, of Reynolds, is the guest of her sister, Mrs. J. M. Moore.

Miss Francis Nixon, of Forsyth, is the guest of Miss Emmie Chambers.

Mr. Mike Walsh, of Brunswick, was the week-end guest of home folks.

Mrs. L. W. Gardener returned home Friday from Gulfport, where she was the guest of her son, Hiram Gardener.

Miss Ella Clark, after spending some time as the guest of Miss Lydia Mae Clark, returned Monday to her home at Columbus.

Mrs. E. A. Hawkins, of Americus, was the week-end guest of her sister, Mrs. R. P. Black.

Mr. and Mrs. G. J. Lewis returned home Sunday from Atlanta.

Mrs. Arthur Carmichael, who has been the guest of Miss Clair Robinson, left Monday for home at Statesboro.

Mrs. J. M. Meadows, Miss Effie and Miss Irene Meadows, returned Friday from a visit to relatives at Gulf Port, Miss.

Misses Lillie Belle and Nita Lavender spent the week-end with their sister, Mrs. P. N. Timberlake at Marshallville.

Mr. Thaddie Pokes is spending his vacation at Pablo Beach, Fla.

Mrs. Mike Walshe and children visited friends at Macon this week.

Mrs. W. M. Meadows was the guest of homefolks the past week.

Misses Annie Mae and Gladys Hicks, of Ogletho, spent Tuesday with their brother, Brown Hicks.

Mrs. Elizabeth Lewis returned home Saturday from Macon, where she has been the guest of Mrs. C. B. Lewis.

Mr. H. B. Jones and daughter, Nancy, spent Monday as the guests of Mrs. W. R. Hicks.

Misses Mary Stilwell and Ruth Patrick returned home Monday from Americus, where they were the house party guests of Miss Hawks.

Miss Nell Fields is visiting friends at Cordele.

Mrs. Ben Bussey, of Chauncey, is visiting her mother, Mrs. Jane Murray.

Mrs. W. R. Hicks and son, Lewis, were the guests of J. W. Harp and family at Reynolds this week.

Quite a number of young people from here attended Dooly campmeeting Sunday.

Mrs. Minnie Fields, after a visit to her sister, Mrs. D. L. Murray, left Monday for her home in Atlanta.

Mrs. E. H. Hamilton, Misses Florence Powell and Myrtis Fields spent saturday at Macon shopping.

Mr. and Mrs. E. Beddingfield left Tuesday night for Hot Springs, Ark.

On Tuesday morning Mrs. R. E. Fokes entertained in honor of Miss Nora Taylor, of Macon. Four tables of dominoes were played. Miss Meda Wicker making top score and the conclusion of the game a salad course was served.

Oglethorpe Social News

OGLETHORPE, Ga.—Mrs. H. P. Weston and daughter, Dorothy, of Talbotton, are visiting Dr. J. B. McGehee and family.

Misses Susie May and Eloise Greer are the guests of relatives in Savannah.

Miss Imogene McBride has returned from a visit to Andersonville, accompanied by Misses Thelma and Lillie May Easterlin, who will be her guests for the week.

Mr. and Mrs. W. N. McKenzie, Mr. and Mrs. A. H. Perry and children, Mr. and Mrs. D. A. Taylor and Miss Gladys Taylor, of Vienna, are spending the week at Miona Springs.

Mrs. J. M. Sears and children, of Shelman, ar evisiting her parents, Mr. and Mrs. M. L. Shealy.

Miss Ruth Bagby has returned from a visit to her parents in Griffin.

Misses Inez Johnson, of Hogansville, Willie Johnson, of Marshallville, and Louela Harvey, of Florida, are the guests of Mrs. Will Martin.

Mrs. Henry Stewart and young daughter, Martha, are spending the week at Miona Springs.

Miss Louise Riker returned Tuesday to Americus after a visit of some time to her sister, Mrs. H. P. McCrory.

Mrs. Lee Gardner and children spent last week with relatives in Ellaville.

Miss Jem Mae Seay, of Dawson, is the guest of Mrs. Tom Black.

Misses Martha and Mildred Greer have returned to their home in Atlanta, after a visit to their grandmother, Mrs. Sarah F. Greer.

Mrs. W. A. Griffin, Miss Lou Griffin and Miss Louise Williams spent Monday in Macon.

Mrs. and Mrs. Charles Tittle and children, of Nashville, visited Mrs. T. E. Maffett last week.

Miss Lorraine Harden has returned from a visit to Andersonville.

Misses Annie May and Gladys Hicks were the attractive guests last week of Mr. and Mrs. J. B. Hicks, in Montezuma.

Mrs. Tom Slappey and daughter have returned from a trip to Jacksonville, Florida.

Mrs. J. W. Brady, of Atlanta, is visiting Mrs. D. M. Hicks.

Mr. and Mrs. Tom Tinsley, of Leslie, are spending the week with Mr. and Mrs. W. C. Johnson.

McDonough Social News

McDONOUGH.—Miss Alla B. Carmichael has as her guests this week, Misses Ruby Stevens of Stevens Potters, Mary Davis of Decatur, Bessie Thomas of Waynesboro, and Zelma Allen of Elberton, in whose honor she entertained at a large reception Tuesday evening.

Misses Cook of Atlanta, and Hargrove of Marshallville, are the guests of Mrs. B. E. Horton.

Mrs. J. M. Carmichael was hostess Monday evening in honor of the visitors of Miss Alla Carmichael and Mrs. B. E. Horton, and Tuesday morning Mrs. Horton entertained for them.

Mrs. T. A. Lifsey, of Barnesville, was the honor guest at the informal party given by Mrs. J. G. Smith Tuesday afternoon.

Mrs. Hill Redwine, of Fayeville, is spending the week with Judge and Mrs. E. J. Reagan.

Miss Blanche Wentzell left Tuesday for a month's visit to relatives at Harpers Ferry, Va.

Misses Andee and Lula Mercer Spears, of Madison, Aline Cobb of Villa Rica, Annie W. Green, Clara Barrett of Toccoa, and Lukye Harper of Covington, were the guests of honor at a party given by Misse Rosa Lee Brown and Lillie Cook, Wednesday night.

Miss Pet Cheatham, of Dawson, is spending some time at the Brown home.

Miss Kathlene Walker came over from Griffin Tuesday to be with Mrs. D. T. Carmichael for some time.

Mrs. Alex Brown was hostess Wednesday morning at a delightful 10 o'clock party in honor of the visitors of Miss Rosa Lee Brown and Miss Lillie Cook, and they were again the guests of honor at the party given by Miss

Covington Social News

COVINGTON.—Mr. and Mrs. Glenn Carreker, of Jackson, spent last week with Mrs. Carreker's parents, Mr. and Mrs. J. W. Meador, on their way to Cartersville, where they will make their future home.

Miss Mattie Belle Ripley has returned to her home in Decatur, after being one of the attractive members of the house party being entertained by Miss Julia Aiken at her home on Monticello street.

Miss Sallie Mae Pickett left Monday for Atlanta, where she will be delightfully entertained as the guest of Mr. and Mrs. Henry Pickett.

Mr. and Mrs. E. H. Stewart and son, of Asbury, and Mrs. Julia Stewart, of Lexington, spent last week with Mr. and Mrs. Clarence Terrell.

Dr. and Mrs. T. M. Godwin and little son, T. M., Jr., who have been the guests for several days of Mr. and Mrs. I. D. Brisendine, have returned to their home in Augusta.

Miss Margaret Hoyt was among the attractive out-of-town visitors attending the barbecue given Friday by Miss Frances Godfrey in honor of her house party guests. Miss Hoyt returned to her home in Atlanta Friday night.

Rev. and Mrs. John G. Logan and children left this week for Young Harris, where they will remain for several weeks.

Miss Eloise Cooper entertained at a bridge party on Wednesday evening at her home in honor of her attractive guest, Miss Cullen Battle, of Atlanta, and Miss Frances Godfrey, and the members of her house party.

A pleasant affair of the past week was the bridge party at which Miss Bonner Simms entertained a few friends on Saturday evening at her home on Floyd street in honor of her guests, Miss Mary Dillard, of Washington, and Miss Mary Emily Fitts, of Tuscaloosa, Ala., and Miss Frances Godfrey and her guests, Misses Vera Cone, Mary Walton Trammell, Mary Brown and Annie Simmons.

Miss Eloise Cooper entertained a large number of friends at a luncheon on Friday morning, the honor guest of the occasion being Miss Cullman Battle, of Atlanta, the attractive guest of Miss Cooper.

Miss Florrie Harwell left Friday for Atlanta, where she will be the guest for several days of relatives. She will be joined by her sister, Miss C. B. Branham, for a visit to Young Harris.

Misses Ruby Simmons and Ada Belle and Ella Quillian, of Atlanta, have returned home, after spending the week-end as the guests of Miss Cora Belle Adams at her home on Floyd street.

Miss Julia Stillwell has returned from a ten days' visit to White Path and Murphy, N. C.

Miss Florrie Harwell entertained the members of the Young Ladies' Sewing club on Thursday morning at her home on Monticello street. Miss Harwell's guests included besides the club members Miss Julia Aiken and her attractive guests, Misses Florence Willis, of Greensboro; Mattie Belle Ripley, of Decatur, and Vera Jenkins, of Vidalia.

Miss Frances Godfrey was hostess on Monday to thirty of her friends in honor of her attractive guests, Misses Vera Con, Mary Walton Trammell, Annie Simmons, Mary Brown and Cora Henderson.

Mrs. Robert H. Trippe was hostess on Friday at a pleasant theater part at the Lyric theater in honor of Miss Julia Aiken and her guests, Misses Ripley, Jenkins and Willis. Invited to meet the honor guests were Miss Grace Whitehead and her guest, Miss Louise Moore, of Macon; Misses Sallie Mae Pickett, Lucy White, Eleanor Henry and Eva Stephenson.

Mrs. C. A. Franklin entertained on Tuesday afternoon at her pretty home on Monticello street at a sunflower tea in honor of Miss Frances Godfrey and the members of her house party.

Misses Annie Pauline Anderson and Natalie Turned served punch. Mrs. Franklin was assisted in entertaining by Mrs. R. B. Davis, Mrs. Robert H. Trippe, Mrs. E. O. Lee and Miss Julie Trippe.

Mrs. James E. Phillips entertained with a delightful bridge luncheon on Saturday morning at her pretty home on Church street in honor of Miss Frances Godfrey and her guests, Misses Mary Walton Trammell, Mary Brown, Vera Cone and Annie Simmons. Miss Mary Emily Fitts, of Tuscaloosa, Ala., was awarded first prize. Mrs. Phillips' guests were Misses Mary Walton Trammell, Vera Cone, Mary Brown, Annie Simmons, Mrs. P. W. Godfrey, Mrs. W. T. Ellis, Misses Bonner Simms, Mary Dillard, Mary Emily Fitts, Mary Blalock, Julie Trippe, Frances Henderson, Annie Higgins, Grace Whitehead, Louise Moore, Lucy Bush, Bernice Cook, Sallie Mae Cook, Mrs. T. G. Callaway, Mrs. Berto Lee, Mrs. R. H. Trippe, Mrs. Hain of Atlanta, the attractive guest of Miss Cooper.

Miss Florrie Harwell left Friday for Atlanta, where she will be the guest for several days of relatives. She will be joined by her sister, Miss C. B. Branham, for a visit to Young Harris.

Misses Ruby Simmons and Ada Belle and Ella Quillian, of Atlanta, have returned home, after spending the week-end as the guests of Miss Cora Belle Adams at her home on Floyd street.

Miss Julia Stillwell has returned from

He Makes a Point

(Judge.)

"Women will never get the upper hand. Men are too smart."

"Can you point out one instance of men being smarter than women?"

"Well, men don't handicap themselves with clothes that button up the back."

Madison Social News

MADISON.—Mrs. John Cantey and two children, of Fort Mitchell, Ala., visited Mrs. Albert Foster the past week.

Mrs. Nesbit Allison complimented Miss Louise Allison, of Atlanta, and Miss Pauie Wheeler, of Greensboro, with a party Friday night.

Mrs. S. B. Crawley is visiting relatives in Washington, Ga.

Mrs. Cohen Penick and children, after a month's stay with relatives in Texas, returned home, Wednesday.

Miss Frances Rainwater spent the week-end with her parents here.

Miss Virginia Turnell is visiting Miss Hallie Woods at her home in Bethany.

Mrs. Irby Kilpatrick and children are visiting Mr. and Mrs. M. L. Richter.

Mrs. W. E. Shepherd's reception Monday afternoon was in compliment to her guest, Mrs. Frank Burney.

Mr. and Mrs. Joe Burney and little daughter, of Texas, are visiting their parents, Mr. and Mrs. P. S. Burney.

Mrs. Miriam Thompson was the guest this week of Mrs. Clinton Thompson.

Mrs. P. G. Walker was a visitor to Madison Monday.

Miss Kathleen Bearden is visiting her aunt, Mrs. Mike Hudson in Atlanta this week.

Mrs. F. W. Swanson has returned home after a visit to relatives in Eatonton.

Mrs. W. E. A. Smith and daughter, Ruth, are visiting in Bishop.

Mr. and Mrs. Jack Cunningham are visiting at the home of Mrs. Jarbo.

Mrs. Blake Fielding returned to her home in Macon Tuesday.

Mr. Levi Chambers is expected home Saturday after a three weeks' stay in Hot Springs, Ark.

Miss Maria Alston, of Florida, is visiting her grandparents, Mr. and Mrs. M. A. Mustin.

Miss Olive Shropshire returned to her home in Atlanta Wednesday, after a visit to Miss Camille Callaway.

Monticello Social News

MONTICELLO—Misses Joe, Ida Lee and Ben Barron, of Round Oak, are the attractive guests of Mr. and Mrs. Nesbit Harvey.

Miss Gertrude Cotter, of Hawkinsville, is the guest of Miss Lucie Benton.

Master Sherrod Campbell, of Mansfield, spent this week with his grandmother, Mrs. Missouri Campbell, and his aunt, Mrs. Doyle Campbell.

Mr. and Mrs. Heyward Elliott left Saturday for Conyers to spend two weeks with relatives and friends.

Mrs. Walker Williams entertained her "Bridge" club, Thursday afternoon, from 4 until 6 o'clock.

Mr. and Mrs. Clyde Kelly and children have returned from a delightful visit to Mount Airy and other places of interest, in North Georgia.

Little Misses Helen and Margaret Walker, of Willard, are spending this week with their cousin, little Miss Minnie Walker.

Mrs. Ackerman has returned from a visit of some length to relatives in Madiso and Atlanta.

Mrs. Bessie Malone was the charming hostess Wednesday of the "42" club.

Miss Estelle Greene, of Tuskeegee, Ala., is the guest of Mrs. Edward Greene.

Mrs. W. M. Milldilebrooks has returned to her home in Perry, after a month's stay with relatives and friends.

Sparta Social News

SPARTA.—Mrs. Stelle Davenport, of Brunswick, is the guest of her parents, Mr. and Mrs. James M. Smith.

Mrs. J. H. Gheesling, of Greensboro, is visiting relatives here.

Mrs. Harry Ferguson, of Atlanta, is here to spend the summer.

Miss Lily Adams is visiting friends in Dearing.

Mrs. John G. Harrison, of Macon, was the guest this week of her sister, Mrs. Richard Wiley.

Mr. C. S. Duggan is visiting Mr. and Mrs. Mell L. Duggan, at Clayton.

Miss Frances Conn, of Milledgeville, is the guest of Miss Camille Berry.

Miss Eloise Rozier has returned from Milledgeville.

Mrs. Robert Holmes is at home from Atlanta.

Mrs. Lazarus Lewis has returned from an extended visit to Washington and Augusta.

Miss Wylie Bland, of Milledgeville, is the guest of Miss Maebelle Baker.

Mrs. Carl Harrison, of Atlanta, is visiting her parents, Mr. and Mrs. Lindsay Baker.

Mrs. Wilbur Underwood, of Macon, was the guest this week of Mrs. R. Z. David.

Miss Ruth Hood entertained a dinner party on Tuesday in honor of Mrs. Carl Harrison, of Atlanta, and Mrs. Wilbur Underwood, of Macon.

Miss Mary Johnson is visiting in Thomson.

Misses Euwline and Maebelle entertained the sewing club Thursday afternoon.

Miss Sara Best, of Rome, is visiting Mrs. Will Harker.

Miss Lily Allen and Mr. Robert Allen have returned from New York.

Miss L. M. Twiggs, of Harlem, is visiting Mrs. Clarke Middlebrooks.

Dr. Richard Binion, of Atlanta, is at home for a few days.

Mrs. and Mrs. Reeves Moore left this week for an extended visit to Point Royal, Va., New York and Washington.

Shiloh Social News

SHILOH.—Mr. and Mrs. D. Jenkins are entertaining at a family reunion—the guests being Rev. John Jenkins, of Atlanta; Rev. and Mrs. C. B. Jenkins, of Maitland, Fla.; Rev. L. R. Jenkins, of St. Louis, Mo.; Rev. and Mrs. Ellison Jenkins, of Canton; and Rev. and Mrs. Elliott Jenkins, of Darby.

Miss Noell, of Ypsilanti, is the guest of Miss Eleanor McDowell.

Mr. and Mrs. Moreland are at the hotel for a ten days' stay.

Miss Berta Murrah is here from Columbus, visiting relatives.

Misses Eleanor McDowell and Blanche Anderson will be hostesses this week in honor of visitors.

Misses Mary and Ruth Gumer have been recent visitors from Atlanta.

Plains Social News

PLAINS.—Mrs. Nona Carter has returned home after a visit to friends and relatives in Americus.

Miss Agnes Thomas has as her guest Miss Florence Stapleton, of Preston, in whose honor she entertained this week.

Mrs. Lula Reese, of Buena Vista, spent the week-end with Mrs. J. A. McDonald.

Misses Florence and Sarah Walters, of near Americus, were the guests of Miss Carrie Walters for several days last week.

Macon Social News

MACON.—Mrs. T. C. Burke and Miss Martina Burke are in New York for ten days.

Miss Florie Palmer is to spend the month of August with Mr. and Mrs. Warren Lehman in Jacksonville.

Mrs. Jesse Bates and children are at Wrightsville for the summer.

Mrs. Jennie Small Peeks and daughter are at Brevard for the summer.

Mr. and Mrs. C. T. Napier are at Atlantic City for a month.

Mr. and Mrs. Cecil Morgan are spending the summer in Massachusetts.

Miss Ruth Adams has as her guest Miss Helen Carmichael, of Jackson. On Wednesday morning Miss Mattie Adams entertained a dozen friends at a sewing party and luncheon in honor of her cousin and her pretty guest.

Miss Mary Scandrett is spending the week with friends at Warm Springs.

Miss Beasie Banks is to spend six weeks this summer at Novia Scotia with friends.

Mr. and Mrs. Thomas M. Conner, Jr., of Birmingham, Ala., will arrive soon to visit Mr. and Mrs. T. U. Conner, Sr. in the fall they go to Baltimore, where they will make their home in the future.

Misses Allen and Bernice Wright are at White Springs, Fla.

Mr. and Mrs. Douglass Falgin leave tonight for a two weeks' visit to Mrs. Falgin's parents at their summer home near Asheville.

Mrs. D. D. Adams had as her guests for the week Mrs. J. T. Coney and Mrs. Augustus Jelks, of Hawkinsville, for whom she gave a charming bridge tea on Tuesday afternoon.

Mrs. Charles C. Harold and daughter, Mrs. Sanders Walker, and son, Miss Ann Shaw and little Josephine Stetson left Monday for Azniquit, Me., to spend two months.

Mr. and Mrs. William McEwen Johnston and son are at Atlantic City.

Mr. and Mrs. E. Nat Lewis have returned from New York.

Dr. and Mrs. Herring Winship have returned from St. Simons.

Mrs. H. L. Erminger, Sr., Miss Willie Erminger and Mrs. John Harris are at Brevard for the summer.

Mrs. G. G. Comer and daughter are at St. Simons.

Mrs. Floyd Saterfield has as her home guest Miss Laurie Jones, of Atlanta.

Mrs. George H. Winn, Jr., and son are in the mountains for the summer.

Mrs. A. T. Felton and children are at Montezuma with relatives.

Mrs. Herbert Smart and her small daughter are summering at the Isle of Pines.

Kirkwood Social News

KIRKWOOD.—Miss Nona Barton, of East Point, Atlanta, is spending several weeks with her sister, Mrs. Tom E. Eason, on Boulevard drive, west.

The ladies of DeKalb county have been invited to meet with the members of the DeKalb County Equal Suffrage association recently organized, at the home of the secretary, Miss Catherine Koch, on South Moreland avenue, on Monday, August 4, at 3:30 o'clock. The members will begin the study of political science, the subjects for this meeting being marriage and property laws as affecting women.

Arrangements will be made by the Civic league at their usual monthly meeting on Monday, for another swimming entertainment at the ohme of Mrs. Cesena on Boulevard drive, this month.

Quitman Social News

QUITMAN.—A pleasant affair of the week was the trail party at which Miss Mary Avera was hostess Tuesday afternoon in honor of Miss Marion Whittington of Valdosta, and Miss Minnie Oats of Louisville.

Misses Hazel and Catherine Rozier of Barney, and Miss Lucile Carlton of Senoia, are spending the week with Mrs. L. C. Chapman.

Mrs. Charlie Blalock will leave this week for north Georgia to spuend the remainder of the summer.

Mr. and Mrs. W. T. Thompson and Miss Lila Thompson have returned from Indian Spring and Haddock's.

Mrs. Charles Cone, of White Springs, Fla., is visiting her daughter, Mrs. Wallie Thompson.

Mrs. J. P. Wade and Miss Freddie Wade returned Monday from a visit to Mrs. J. F. Mc-Rae, of Camilla.

Miss Staples, of Valdosta, spent the week-end here with her cousin, Mrs. H. W. Stubbs.

Miss Gertrude Long returned Saturday from a visit to West Point.

Mrs. D. A. Denmark, of Valdosta, was the guest of Mrs. E. O. Jelks this week.

Mrs. Malcolm Jones and children have returned to Willacoochee, after spending several weeks with Mrs. H. Harden.

Miss Catherine Cain is spending the week with Miss Mary Brantley in Valdosta.

Mr. and Mrs. H. W. Stubbs left Tuesday for Cedartown, and will sail August 7 for New York.

Mrs. William Harden and Miss Gertrude Harden are at Pablo Beach, the guests of Mrs. Thomas Harte.

Mrs. Charles Wilkes and Miss Julia Powell have returned from Andalusia, Ala.

Mr. and Mrs. Connell, of Savannah, were the guests of Mr. and Mrs. H. S. Connell this week.

Mr. and Mrs. John Ethridge have returned from their wedding trip.

Mrs. J. A. Ward has returned from a visit to Mrs. Ed Peeples in Tifton.

Miss Lee, of Bays Mill, who has been visiting here has returned home.

Miss Laura Griffin, of Dalton, is the guest of her brother, Rev. Reese Griffin, this week.

Miss Onie Beverly, of Moultrie, was the recent guest of Miss Georgia Hayes.

Mrs. R. S. Shaw and Miss Nora Bryett, of Olympia, are visiting here.

Decatur Social News

DECATUR.—Mr. Atticus Haygood and Miss Louise Haygood left Friday for their home in Grindsona.

Miss Clemmie Patton is spending several weeks in Montreat, N. C.

Mrs. Eugene Hardeman has returned from Macon.

Misses Lula, Lucy and Reba Jarnigan and Miss Louise Mahone are in New York.

Mr. Robert Ramspeck spent the week-end in Griffin.

Miss Ruth Brown is visiting in Norcross.

Mr. and Mrs. G. B. Scott are spending some time at Stafford Springs.

Miss Annie Jones is in North Carolina.

Miss Evelyn Pratt left Tuesday for Washington, where she will be the guest of Miss Georgia Bunnell.

Miss Snrook, of Perry, is the guest of Miss Mildred Houston.

Mr. and Mrs. Eugene Wilson are in Asheville, N. C.

Miss Adeline Gresham and Mrs. Robert Burton, of Waynesboro, are the guests of Miss Katherine Milledge.

Mr. and Mrs. Drury Powers have returned from St. Simons.

Misses Susie and Minnie O'Neal, of Columbus, are the guests of the Misses Jewett.

Miss Marianne McLellan has returned from Wrightsville.

Nashville Social News

NASHVILLE, GA.—An elaborate reception was given at the home of Mrs. J. P. Knight Tuesday evening, at which time the ladies purchase a piano for the local Baptist church. Miss Willie Mae Snead is visiting in Vienna this week.

Dr. and Mrs. Manning Shaw, of Alapaha, who have been visiting here have returned home.

Mrs. J. T. McLaughlin is spending several days here, as the guest of her sister, Mrs. J. F. Brown.

Mrs. Dan Shepherd was hostess at a "Progressive Missionary Voice" entertainment.

Mrs. Merrie Christian is the guest of her parents, Mr. and Mrs. J. B. Lake, this week.

Mrs. Lee, of Bays Mill, who has been visiting here has returned home.

Miss Laura Griffin, of Dalton, is the guest of her brother, Rev. Reese Griffin, this week.

Miss Onie Beverly, of Moultrie, was the recent guest of Miss Georgia Hayes.

Mrs. R. S. Shaw and Miss Nora Bryett, of Olympia, are visiting here.

Clarkston Social News

CLARKSTON.—Miss Kate Jolly was hostess at a delightful tea Wednesday afternoon, the guests of the occasion being the Modern Priscillas.

Mrs. Felix Camp's tea Friday afternoon in honor of her two guests, Misses Ida Belle and Mary Sea Williams, of Swainsboro, was one of the most enjoyable affairs of the week.

The members of the Clarkston Civic Circle gave a tea Thursday afternoon at their new club house.

Misses Rosalie Oslin and Annie Grace McDonald are visiting friends in Woodstock.

Miss Estelle Barrett is being delightfully entertained as the guest of her cousin, Miss Marguerite Chamblee, in Gainesville.

Mr. and Mrs. James B. Armstrong have returned from their wedding tour and are at home at Fairlawn. Mrs. Armstrong was formerly Miss Nellie Pendleton.

Mrs. J. T. Norton has returned home after a delightful visit to relatives in Monroe.

REMOVES HAIR
"YUBA"
APPLIED (TRADE MARK) FOR.
RESULTS YOU GET
"YUBA" is the most reliable *liquid* preparation in the world for removing *SUPERFLUOUS HAIR* from the face, neck or arms.
"YUBA" dissolves the hair in a few moments; it retards the growth; evaporates immediately and leaves no tell-tale odor.
Sent prepaid in plain wrapper, for $1.00.
KISSICK CHEMICAL CO.
Dep't 7, Cincinnati, O.

YOUR CHOICE OF 500 $3.00, $4.00 and $5.00 FRAMED PICTURES $1.00 EACH

$1.00 EACH. *No C. O. D. Orders accepted for these pictures. None delivered for approval*

500 Pictures; $3, $4 and $5 retail values; limit of 4 to a customer. $1.00 EACH.



The buyer for our chain of nine stores has just purchased a carload of these famous pictures. The subjects comprise a list that numbers into the thousands---such variety as to enable selection of pictures for any room. Carbon prints, copies of paintings from the world's most renowned artists. It matters not what your taste is for paintings you will find your choice in this collection.

500 of the Magnificent and Elaborately Framed Pictures That Retail Everywhere at $3, $4 & $5. On sale Monday at $1 Each

Colonial Dressers

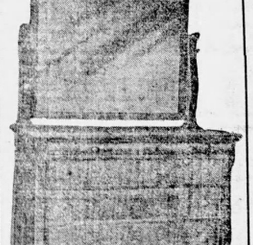

This beautiful Dresser in Circassian Walnut, Mahogany or Quartered Oak, dull finish; mirror 28x34, top 22x45; wool knobs, brass casters.

$37.50

5-PIECE BED OUTFIT

This 5-piece Iron Bed Outfit consists of one massive Iron Bed with ten fillers, one steel frame spring, guaranteed to last 20 years, 45 lb. roll edge pure cotton mattress, one pair nice soft feather pillows. Best value ever offered.

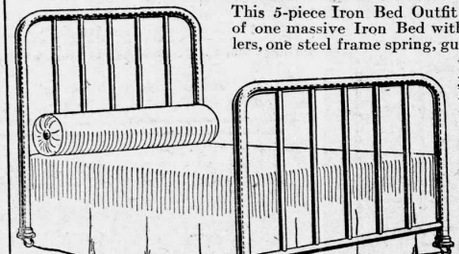

$19.50

Porch Rocker

We have on hand a limited number of these massive porch Rockers; made of solid rock maple; double reed seat and back; finished natural or green; always sold for $4.50; as long as they last, only



$2.65

$9.00



Dreamland Mattress Special

For durability and comfort, our Dreamland Mattress cannot be duplicated. This mattress is made of pure Cotton Felt; weighs 50 lbs. and guaranteed not to pack or lump . . $9

100-Piece Dinner Set FREE

This is the greatest and most liberal offer ever extended to the housekeepers of Atlanta, Georgia and the South. Beginning tomorrow, and continuing for a limited time, we will give this 100-piece Handsome Old Dutch Mill Deft Blue Dinner Set FREE to every customer making a purchase of $150.00 or more. This combination of the pure white color of the best imported clay and the rich shade of deep blue makes these sets both pleasing to the eye and gives you a Dinner Service that could not be duplicated for less than $18 in any store in the city. Now is the time to take advantage of this Great Free Offer. Make liberal use of our clean, dignified modest credit plan and buy everything you need for your home now.

Never again will you have such an opportunity to get a Dinner Set Free. Please remember that special low prices prevail in every department in our store during the month of August. Buy while you save money on the purchase and at the same time get the DINNER SET FREE!

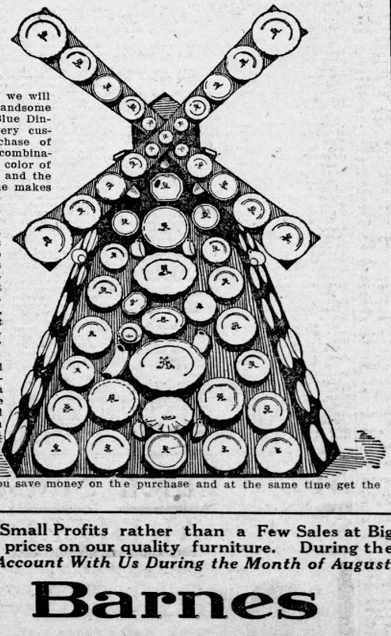

The 100-Piece Set Consists of

12 Dinner Plates
12 Pie Plates
12 Fruit Saucers
12 Individual Butter Chips
12 Soup Plates
12 Cups
12 Saucers
1 Cream Pitcher
1 10-in. Meat Dish
1 Sauce Boat
1 Dinana Salad Dish
1 Lotus Salad Dish
1 Pickle Dish
1 Olive Dish
1 9-in. Covered Vegetable Dish
1 Covered Sugar Bowl
1 14-in. Turkey Platter
1 Oblong Vegetable Dish
1 Octagon Butter Plate
1 Large Octagon Bread Plate
1 Round Potato Dish

August Special Prices

We adhere to our policy of "Many Sales at Small Profits rather than a Few Sales at Big Profits." This has always insured very low prices on our quality furniture. During the month of August you will save. *Open an Account With Us During the Month of August.*

Sterchi Bros. & Barnes

9-11 East Mitchell Street

MAIL ORDERS

Select any article from our ads and mail your orders. Will ship the goods promptly and will make your selections as carefully for you as if you were buying in the store.

FORSYTH

FORSYTH.—Mrs. Samuel Rutherford was hostess to the Halcyon club Friday afternoon.

Miss Lucile Talmadge is the guest of her sister, Mrs. Hilton Tyre, in Carrollton. Later Miss Talmadge will visit in Atlanta.

Mr. and Mrs. James T. Fleming have returned from a trip to Atlantic Beach and other Florida points, and are at home at the residence of Mrs. E. O. Hurd.

In honor of Mrs. James T. Fleming, the Misses Center entertained the game club last week.

Mrs. E. N. Woodwyne entertained at an informal supper party on Thursday night, in honor of Mrs. James T. Fleming.

Mrs. Olin Smith entertained the Friday Afternoon club on last Friday.

Misses Wilhelmina and Eva Blackshear, of Dublin, and Miss Marie Clements, of Macon, Miss Elizabeth Hardin and Charles Hardin, returned Sunday afternoon from a visit to Macon, and were the guests the early part of the week of Mrs. Charles Hardin.

Miss Hill entertained in honor of the Misses Blackshear and Miss Clements, the guests of Miss Elizabeth Hardin.

Miss Ruth Green entertained on Tuesday night at her suburban home in honor of her house guests, Misses Ray Howell, of Macon, and Misses Pearl Stephens and Bessie McCorvey.

With her guest, Miss Carolyn Cater, of Perry, as the honoree, Miss Undine Cater gave a party on Wednesday morning at her home in Railroad avenue.

On Tuesday afternoon Mrs. A. M. Outlaw was the hostess at a party for her guest, Miss Lyda Bell, of Wadley.

Mr. John Cater entertained on Tuesday night for Mr. and Mrs. James T. Fleming, who have just returned from a visit to various Florida points. Among those present were Misses Wilhelmina and Eva Blackshear, of Dublin; Miss Marie Clements, of Macon; Misses Annie Laurie Maynard, Elizabeth Hardin, Bessie Gone, Daisy Cater and Messrs. Lawton Cater, Paul Rhodine, Hugh McKay, Lem Stephens, Ralph Pender, Oliver Bloodworth and John Cater.

Miss Anna Hill will entertain a bevy of girls at a two weeks' house party beginning next Friday.

Miss Rene Alexander, of Monticello, is visiting the family of Dr. George L. Alexander.

Mrs. Annie Bell and daughter, Miss Lyda Bell, of Wadley, are the guests of Mrs. A. M. Outlaw.

Miss Anna Hill entertained most delightfully on Monday afternoon with a dance. With Misses Eva and Wilhelmina Blackshear, of Dublin, and Marie Clements of Macon as the honor guests.

Mrs. E. Rumble and Mrs. W. A. Fairey entertained a number of their Forsyth and Barnesville friends at a delightful barbecue dinner last Thursday in the delightful grove near their home in Goggansville. Those invited from Forsyth were Mr. and Mrs. R. H. Stephens, Mr. and Mrs. Lem B. Alexander, Mr. and Mrs. T. R. Talmadge, Mr. and Mrs. J. J. Cater, Mr. and Mrs. C. L. Porch, Mr. and Mrs. C. B. Hollis, Mrs. E. H. Roberts, Mrs. J. O. Elrod, Misses Wynne Rumble and Nettie Ruffell.

Mesdames Lily Hill of Los Angeles, and Jamie Beckham of Atlanta, are the guests of Mrs. T. R. Talmadge.

Miss Bessie Gone spent last week in Macon.

Miss Caroline Cater, of Perry, is visiting Miss Undine Cater.

Mrs. T. Phillip and Mrs. M. E. Stone, of Columbus, are the guests of Mrs. John O. Ponder.

Mrs Earn Childs, who has been attending summer school in Knoxville for several weeks, will return Saturday.

Mr. and Mrs. L. Porch are spending several days at Lifsey Springs.

Misses Lucia Smith and Louise Phinazee left Wednesday afternoon for Barnesville, where they go to visit Mrs. J. B. Kennedy.

Mrs. H. P. Brooks is spending some time at Indian Spring.

Mrs. S. A. Bellay, of Allendale, S. C., is visiting in Forsyth.

Miss Suzanne Grantland will arrive Friday to visit Miss Louise Wallace.

Miss Gertrude Bunkley, of Cumberland, will arrive Saturday for a visit to Mrs. Benjamin Watkins.

Mrs. S. H. Hollis and little daughter, Josephine, have gone to St. Andrews Bay, Fla.

Mr. and Mrs. Albert S. Birdsey have left for Tyber, where they will spend several weeks before going east.

Miss Annie Featherstone, of Macon, has been the guest of Miss Elmer Tribble.

Mrs. W. W. Dawe, of American, is the guest of her daughter, Mrs. Thorwell Gamble.

Miss Augusta Harper is at home, after spending several weeks in Eufaula, Ala., and Americus.

Miss Frances Bangs returned Saturday from St. Simons, where she has been for some time with Mrs. Theodore Wills and Misses Louise and Eve Ellis, of Macon.

Mrs. James E. Kendrick and little daughters are with Mrs. C. A. Ensign.

Misses Wilhelmina and Eva Blackshear, Elizabeth Hardin, Marie Clements, Mr. and Mrs. Collier Wilson, Messrs. John Cater, Sokelcy Bloodworth and Frank Wilson were the guests of Mr. and Mrs. Barlow Wilson at a spend-the-day party at their home in Collier Monday.

Mrs. H. E. Maddox, of Atlanta, is spending some time in Forsyth with friends.

Miss Callie Johnston spent the week-end in Atlanta.

Miss Vivian Pettis is spending the week with friends in Macon.

Miss Joy Goggans is visiting in Augusta.

Miss Willie Mae Waller spent the week-end in Valdosta.

Mrs. W. M. Stone and children have returned from a visit to relatives at Jackson.

Mrs. S. J. Bowden has returned from New Orleans and will spend the summer with relatives and friends in and near Forsyth.

Misses Alice and Olive Mays, of Atlanta, and Miss Nellie Bridges, of Griffin, are the guests of Mr. and Mrs. A. W. Brambiett.

Mrs. J. S. Preble, of Augusta, is visiting Judge and Mrs. T. B. Cabaniss.

Miss Ruth Jackson, of Atlanta, is the guest of Mr. and Mrs. W. G. Wellborn.

Misses Tommie and Freddie Lou Thigpen spent the week-end in Forsyth with relatives.

Mrs. Charles Mullins and children, of Griffin, spent several days of the week with Mesdames J. A. Cox and J. M. Cox.

Mrs. D. J. Tribble and Wilbur Tribble spent last week in Atlanta.

Mr. and Mrs. G. M. Stokes, of Atlanta; Miss Earnestine Black, Miss Frederia Stokes and Mr. and Mrs. Phil Ogletree, of Thomaston, motored to Forsyth Saturday, spending the day with Mr. and Mrs. S. S. Stokes.

Misses Dixie Ponder and Gladys McGee are visiting in Kathleen, where they are the guests of Mrs. H. H. Howard at a house party.

Mr. and Mrs. George R. Banks spent the early part of the week with friends in Macon.

Mrs. John H. Andrews, of Atlanta, is the guest of Mrs. C. E. Fletcher.

Mrs. W. T. Collins and daughter, of Atlanta, are the guests of Mrs. L. O. Hollis.

Miss Janie Stokes, of Columbia, S. C., and Sumner Stokes, of Sumter, S. C., are expected Sunday to spend a month in Forsyth.

Miss Kate Carroll, of Atlanta, is the guest of Mrs. V. B. Hooks.

Mr. and Mrs. C. A. Ensign and Miss Cornelia Ensign are in Simsbury, Conn., the guests of Mr. Ralph Enslen.

Mrs. C. J. Zellner, Misses Gwendolyn and Winnie Zellner and Master Chambless Zellner are visiting friends in Culloden.

Mrs. M. Horton and little daughter, Edna, of Atlanta, will spend the week-end with the family of Mr. J. B. Worsham.

Mr. P. T. Bush, of New York, and Mr. Mel Bush, of Barnesville, spent Saturday in Forsyth with Mrs. M. B. Bush and Miss Frances Bush.

Mr. and Mrs. L. B. Alexander were the guests Saturday of Mr. and Mrs. Watt Alexander, at Chauncille.

Mr. De Witt Chambliss, of Montgomery, is visiting friends in Forsyth.

Misses Bessie and Eva Edwards are visiting Mrs. Hattie Carter at High Falls.

Mrs. J. N. Gheesin and son, James Minard, of Macon, are visiting Mrs. M. Little this week.

Of especial interest to their friends throughout this section is the marriage of Miss Erin Howard, of Tuskegee, Ala., and Dr. Guy Williams, of Forsyth, which took place at the home of the bride's mother in Tuskegee on July 22, last. Dr. and Mrs. Williams returned to Forsyth Friday, and will make their home here.

Woodbury Social News

WOODBURY.—Misses Ellen and Grace Keiser, of College Park, are the visitors to Miss Sara Hinton.

Miss Helen Dixon was hostess at an afternoon party Monday, in honor of Miss Byrdnett Manning, of Jackson, the guest of Miss Fannie Belle Thompson.

Mrs. W. D. Foot spent Thursday in Concord with relatives.

Miss Florene Thompson has returned from a visit to Miss Lona Calvert, in Atlanta.

Miss Marguerite Edwards is visiting her parents, Mr. and Mrs. T. R. Edwards, at Athens.

Miss Lucelle Woodruff entertained in honor of her house party guests one evening last week.

Miss Elmer Bowen, of Macon, is visiting in the home of Mrs. W. W. Linton.

Mrs. W. F. Allen had as her guest last week Mrs. W. E. Adams, Mrs. Stout Allen, of Thomaston, Mrs. W. A. Gurrath, of Greenville, S. C., and Mrs. C. P. Lifsey, of Alabama.

Mrs. Howell, of LaGrange, is visiting Mrs. Eunice Williams.

POPULAR MEMBER OF YOUNGER SET



MISS MARY GOODRICH.

Miss Goodrich is the daughter of Mr. and Mrs. G. A. Goodrich and a sister of Miss Lucile Goodrich with whom she is entertaining Misses Heten and Willie Nowell, of Augusta, the four young women being charming figures in the midsummer gayeties of the younger set.

Keeping the Body in Repair

Nature intended that the body should do its own repairing—and it would do so were it not for the fact that most of us live other than a natural life.

Nature didn't intend that we should wear corsets, tight collars or shoes, nor live in badly ventilated and draughty houses, nor eat and drink some of the things that we do, nor ride in street cars when we should walk.

The consequence is that the body when it gets out of order must look for outside help to make the necessary repairs.

For weak stomachs and the indigestion or dyspepsia resulting, and the multitude of diseases following therefrom, no medicine can be more adaptable as a curative agent than DR. PIERCE'S GOLDEN MEDICAL DISCOVERY.

This famous Doctor's prescription has been recommended for over 40 years, and is today just as big a success. Restores a healthy appetite. Cleanses the blood. Strengthens the nerves. Regulates stomach and liver. Demand the original.

Dr. Pierce's Golden Medical Discovery

Sold in Liquid or Tablet form by Dealers in Medicine

Send 31 one-cent stamps to pay cost of mailing *only* on a free copy of Dr. Pierce's Common Sense Medical Adviser, 1008 pages, clothbound. Address Dr. Pierce, Buffalo, N. Y.

The Difference Between COMFORT and DISCOMFORT

Just as a hair may divide the false from the true, so may a spring prove the difference between comfort and discomfort. And comfort is a very desirable condition.

It is restlessness at night and loss of sleep which produce nervousness; which undermine health. In too many instances the real cause is not thought of. Are you laboring under discomfort which robs you of a night's good rest? Perhaps your bed is not equipped with the proper spring. Perhaps the spring is too weak in some places and too rigid in others and has an uneven surface.

Mine isn't "The 400" Mine is

Springbed





is guaranteed the best made. It is manufactured of highly tempered Premier wire which gently conforms to the body lines. Each of the 88 oil tempered coils is carefully tested. The frame work and connecting wires are stiff and rigid to hold the spring in shape. The whole is heavily coated with durable black enamel which makes the spring noiseless and rustless and germ proof. The surface is smooth and even with no rough ends to tear mattress tick. Insure your comfort.

Sold under 5-year guarantee. If your dealer can't supply you write us.

No. 5

Gholstin-Cunningham Springbed Co.

Manufacturers ATLANTA, GA.

FOR Teething Babies

mothers have for many years used

TEETHINA

(TEETHING POWDERS)

with happiest results, in taking their babies safely through the trying, dangerous teething period.

Teethina is a prescription for many years used regularly by Dr. C. J. Moffett, a graduate of Jefferson Medical College, Philadelphia, in his long and successful practice. He considered it the best known remedy for Cholera Infantum, dysentery, diarrhea, whooping cough, colds, croup and all forms of bowel disease most of the deaths of children. Successfully used for 50 years.

Teethina soothes and eases the child and makes teething easy. Saves many long, anxious, sleepless nights for the mother.

Sold only at druggists for 25 cents.

Do not write us—we fill no orders.

C. J. Moffett Medicine Co., St. Louis, Mo.

SOCIAL NEWS OF PALMETTO

PALMETTO.—Miss Dorothy Duke is entertaining a house party at her home on Main street, the guests being Miss Will Ella Murphy, of Newnan; Miss Evelyn Smith and Miss Janie Lee Johnson, of Newnan. Friday afternoon Mr. Headen Smith gave an automobile party in their honor.

Mr. and Mrs. Harry Hill have returned from their summer home in the north Georgia mountains.

Dr. and Mrs. T. P. Bullard have returned from a week-end visit to Mr. S. B. Sims at Longview, near Newnan.

Mrs. D. B. Bullard, Miss Lucile Condor, Miss Lucile Smith, Miss Edna Condor and Mrs. Gaillard, of Macon, are spending some time at Wrightsville Beach.

Mr. and Mrs. John R. Sims announce the birth of a son, John Penleton Sims.

Misses Evelyn and Mildred Sasser, of Tallapoosa, have been entertained as guests of Mr. and Mrs. F. H. Steed.

Mrs. Albert Brittain entertained the Sewing Circle at a spend-the-day party Thursday and several quilts were quilted for the orphans' home.

Misses Katie and Janie Hudson entertained a number of friends with a rook party Monday evening. Those playing were Mr. and Mrs. Edward Duke, Mrs. D. B. Bullard, Misses Condor, Miss Bessie Tarence and Messrs. Frank and Cecil Hudson.

Miss Grace Reid entertained at tea last week, her guests being Miss Corene Watkins, Miss Bessie Torrence and Miss Janie Watkins.

Misses Glase and Miss Mary Pendeton, of Newnan, are the attractive guests of Misses Edge.

Miss Gladys Steadham, of Auburn, Ala., Miss Nelle Warren and Master Fletcher Yarbrough, of Opelika, have returned home after a visit to Mr. and Mrs. T. E. Colbreath.

Mr. and Mrs. Bachelor are spending some time at the summer resorts of North Carolina.

Miss Lita Arnold, who has been entertained as the guest of friends at Opelika, Ala., and Grantville, Ga., returned home Tuesday.

An enjoyable affair of Friday was the picnic at Crawford's mill, quite a party of young people driving out for the day.

Royston Social News

ROYSTON.—One of the most delightful events of the season was the house party at Franklin Springs, chaperoned by Mr. and Mrs. G. C. Wilder. The guests were Misses Kate Bryant, Vera McConnell, Gladys Nalley, Ethel Simmons, Lillian Bond, Marion Doyle, Pearl Wilder and Floyce McGarity; Messrs. Allen and Lee Turner, Becker Glass, Cline and Bill Brooks, Jim Loehr, J. C. Doyle, George Wilder, Fred Perkins, Bruce Burch and Arthur Rae.

A delightful party was that of Miss Lillian Bond's on Thursday evening, in compliment to her guests, Misses Culpepper.

Miss Kate Bryant delightfully entertained the J. U. G. club Thursday evening.

J.M. HIGH COMPANY.

SHOE SPECIALS

For Monday and Tuesday



$1.45 Our strong feature in the Shoe Department Monday and Tuesday will be a lot of *Ladies' White Canvas Pumps* and Oxfords, and gun metal and patent Oxfords, that sell regularly at $2.00, $2.50 and $3.00, at, pair.. .. .. **$1.45**

$1.95 *At this price we have included a lot of* Sorosis tan and black Oxfords that sell regularly at $3.50 and $4.00. Choice **$1.95**

$2.95 *This price includes our latest styles in* Women's Sorosis White Canvas Pumps and Oxfords, low shoes that you can buy now at a great saving and have a good pair for all next season. Our latest models **$2.95**

Absolutely no reserve on our Women's Sorosis Low Shoe stock, at **$3.15**

$3.85 and $4.65 we are offering our $4.00 to $6.00 patents, buckskins, etc.

JUST ARRIVED---100 pairs of Ladies' white canvas, *rubber sole* Oxfords, English model, specially priced, all sizes and widths **$3.15**

69c We have filled a table with odds and ends in children's Slippers, ladies' bedroom slippers, and ladies' green Canvas Oxfords that sold for $2.50. Come and look them over **69c**

25c Babies' fifty-cent soft sole Shoes and Slippers, and Moccasins, some small sizes, but mostly size 4. Monday and Tuesday **25c**

Mail Your Films to Us

For developing. We are film specialists with the largest laboratory in the south. All prints made on Prize Winning Cyko Paper. All roll films developed FREE, no matter where purchased. Brownie prints, 4 cents each. Write for descriptive Camera Catalogue J. Prices $2.00 to $80.00. Use that fast Ansco film; fits any camera or kodak; costs no more, but also gives true color values. Mail Order Department.

E. H. CONE, Inc., 2 Stores, Atlanta, Ga.



Low round trip fares North and West

Commencing June 1st and daily thereafter round trip tickets over the Louisville & Nashville Railroad will be sold at greatly reduced fares to all the principal lake, mountain and sea shore resorts and to many of the larger cities in the North and West. These tickets will be good returning until October 31st, and bear liberal stop-over privileges. Round trip fares from Atlanta are

Cincinnati	$19.50	Mammoth Cave	$17.40
Charlevoix	38.08	Marquette	45.70
Chautauqua Lake Pts.	34.30	Milwaukee	31.75
Chicago	30.00	Minneapolis	43.20
Colorado Springs	47.40	Niagara Falls	35.85
Denver	47.40	Petoskey	38.08
Detroit	29.00	Put In Bay	28.00
French Lick Springs	21.70	Salt Lake City	60.40
Indianapolis	22.80	St. Louis	25.60
Louisville	18.00	Toronto	38.20
Mackinac Island	39.50	Yellowstone Park	67.60

These are but a few of the points. There are a great many others and we will be pleased to give full information upon application. Proportionately low fares from other points in Georgia.

Let Us Arrange Your Vacation Trip

CITY TICKET OFFICE

4 Peachtree St. PHONES Atlanta 178 Bell - 1555 ATLANTA

Borated Talcum 10¢ a box

Guaranteed pure. The smoothest White or Flesh Tint. Talcum Puff Cover. Sheets and Transferines. Patented. Brooklyn, New York.

Air-Float TALCUM POWDER

Ton-So-Pathic

FACE FINISH

A dainty toilet requisite, combining the virtue of face powder and greaseless cream. Covers discolorations, yet is invisible, showing lineaments of skin perfectly. Impervious to perspiration, but does not clog pores, prevent perspiration, nor interfere with natural skin functions. Gives a daily finish that looks natural as nature, but doesn't rub off by contact. Flesh or White, 50 cents a jar. Postage 6 cents.

Agents wanted in every town and city. Write for our special terms.

BRANNEN'S
37 S. Pryor Atlanta

Where Southerners Will Find Excellent Accommodations at Summer Rates AT LEADING

New York City Hotels

HOTEL SEVILLE
Madison ave. and 29th st. 500 rooms with baths, $1.50 to $5 per day.

HERMITAGE HOTEL
7TH AVE., BROADWAY, 43d ST. Rates $1.50 per day and up.

PRINCE GEORGE HOTEL
28th Street, near 5th ave, absolutely fireproof. Rooms with bath $2 up.

HOTEL ALBERT
11th st. and University Pl.; 1 block east of B'way. Fireproof. Rooms $1 up; $2 with bath.

HOTEL ST. ANDREWS
127 W. 47TH ST., NEAR BROADWAY. Rooms with private bath $2 up.

HOTEL ST. HUBERT
120 W. 57TH STREET. Most residential section. Convenient to everywhere. Rooms and bath $1.50 per day and up.

ONONDAGA HOTEL Exclusively Bachelor. 47TH ST., NEAR BROADWAY. Rooms with bath, $1.50.

NEW YORK FLATS HOTELS AMERICAN ONLY

BRISTOL 122 West 49th st. CARLE 103 Waverly

EUROPEAN PLAN $1.50 PER DAY AMERICAN PLAN $3.50 PER DAY

Annual Mountain Excursion

SOUTHERN RAILWAY

Saturday, August 16

$6.00 Asheville, N. C.
$6.00 Lake Toxaway, N. C.
$6.00 Hendersonville, N. C.
$6.00 Hot Springs, N. C.
$6.00 Tate Springs, N. C.
$6.50 Bristol, Tenn.

Final limit September 1.

Three trains to Asheville.

Morning	Noon	Night
8:00 a. m.	11:15 a. m.	9:30 p. m.

MAKE RESERVATIONS NOW.

SEASHORE EXCURSION AUGUST 7th.

Jacksonville, Brunswick, St. Simon's, Cumberland, Atlantic Beach, $6.00—limited 6 days. Tampa, Fla., $8.00—limited 8 days.

TWO SPECIAL TRAINS:

10:00 P. M.—Solid Pullman train.

10:15 P. M.—Coach train.

Make reservations now.

SOUTHERN RAILWAY.

CAPUDINE

A DOSE HICKS' CAPUDINE IN A LITTLE WATER CURES HEADACHE

COLDS AND GRIPP

SOLD AT WELL-STOCKED DRUG STORES

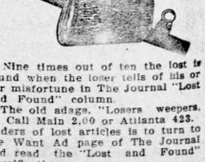

Nine times out of ten the lost is found when the loser tells of his or her misfortune in The Journal "Lost and Found" column.

The old adage, "Lossers weepers. Finders keepers" does not apply to finders of lost articles is to turn to the Want Ad page of The Journal and read the "Lost and Found" classification.

The minute you know you have lost anything, phone a "lost ad" to The Journal.

BIG COTTON EXHIBIT PLANNED FOR ATLANTA

Will Be Largest Permanent Exhibit of Its Kind in the World

Plans have been put under way by the Atlanta chamber of commerce and the Merchants and Manufacturers' Exposition association to establish here the most complete permanent exhibition of cotton and cotton products in the world.

It is proposed that the exhibit shall take up a whole floor of the new chamber of commerce building and that it shall be so complete and so interesting as to compel the attention of all visitors to Atlanta.

Exhibitions of this kind have been established temporarily at some of the big world's fairs, but there is no complete permanent one in any city of this country. The plan was put under way yesterday morning at a meeting of the cotton products committee of the Merchants and Manufacturers' Exposition association held in the chamber of commerce hall and attended by M. R. Wilkinson, W. M. Hutchinson, W. H. Schroder and H. E. Watkins, who represented E. P. McBurney. Present also at the meeting were P. D. McCarley, vice president of the Coton Seed Crushers' association of Georgia; A. A. Fryerson, secretary, and E. P. Chivers, chairman of the publicity bureau of the same association. W. J. White and W. H. Pinson were also present.

As the proposal to devote the whole of one floor will necessitate some slight changes in the plan for remodeling the chamber of commerce building it is desired to push all arrangements to an early conclusion. When established along the lines suggested, this exhibit from a commercial and educational standpoint will be one of the most interesting things in the south.

It will begin by showing growing cotton plants, and soil, fertilizer and other things that enter into the planting and growth of cotton and will be illustrated and explained. Then each product and by-product of cotton will be taken up and shown through all its stages. The cotton lint will be shown as it goes through various changes in a big cotton mill and the processes explained. Over fifty different kinds of cotton cloth and cotton products will be shown.

The cotton seed will be taken up separately the same as the lint and all of its different products will be illustrated, including hulls, meal, crude oil, fine oil, cooking preparations, soaps, etc.

Any man, woman or child who spends an hour or two in this exhibit will come out learning more practically about what cotton means than they could learn from a year's study of books. It is the idea to make the exhibit the object of special interest to all visitors and to throw it open to all conventions which come to the city. It is hoped to have the exhibit ready to be opened soon after the chamber of commerce moves into its new quarters on January 1.

EMORY WEEKLY WILL RESUME NEXT FALL

Editors Propose to Campaign for Intercollegiate Athletics

(Special Dispatch to The Journal.)

EMORY COLLEGE, OXFORD, Ga., Aug. 2.—The Emory Weekly, a publication begun by the Emory college student body last year but suspended during the spring term because of financial troubles, will begin publication at the opening of the fall term next September.

thought he knew what to say, and called The editor-in-chief chosen by the student body for the publication is Phinis A. Tastillo, of West Point, Ga., a prominent member of the senior class. The managing editor selected is Cranston Williams, of Greensboro, Ga., who is a member of the junior class.

The other Weekly are J. W. Bush, of Savannah, and George W. Mimms, of Quincy, Fla., associate editors; R. A. Towers, of Ashburn, sporting editor; W. W. Weber, of Oxford, circulation manager; Hinton Arnold, of Eastman, assistant business manager.

The editors of the publication, who will control the policy state that the same old editorial abilities which was inherent in the student body last year, will be espoused by their publication.

ENGLAND WANTS DOPE ON GROWING OF COTTON

(Special Dispatch to The Journal.)

MONTGOMERY, Ala., Aug. 2.—Information about the growth and cultivation of cotton and labor conditions in Alabama is desired by the British government and Reuben F. Kolb, commissioner of agriculture, has received a letter from T. J. McSweeney, vice consul for Great Britain at Mobile, requesting him to answer several questions.

Methods of growing cotton in the United States are being tried in England and this is the reason the British government asked about Alabama's way. Commissioner Kolb will furnish the information immediately.

SUMMER RESORTS.



WHITE SULPHUR SPRINGS
West Virginia
MOUNTAIN MOTORING
Elevation 2000 ft. Invigorating air. No Flies or Mosquitoes. Magnificent Swimming Pool. Golf, Tennis, Riding, Driving, Fishing, Music, Dancing. Sulphur and Medicinal Baths. Every Modern Convenience.
Now open. The New Million Dollar Greenbrier opens October 1st. For information address A. T. MANN, White Sulphur Springs, W. Va.

White Path Hotel
and Mineral Springs, White Path, Ga.
Pure air, pure and medicated waters, abundance of shade, charming mountain scenery, invigorating climate, bowling alley. $7 to $10.50 per week. Booklet free. See Booklet, L. & N. office, 4 Peachtree.
T. H. TABOR, Manager.

Mountain View Hotel
CLARKESVILLE, GA.
Beautifully situated 12 miles south of Tallulah Falls, at foot of Blue Ridge Mountains. Popular resort. Fine gardens. Best table fare. Large airy rooms. Famous water. Noted physician. Altitude 1,400 feet. Adults $5 and $7 per week. Children under 10 years, and nurses, $4. Special rates to families and parties. Mrs. Cox and Mrs. Orme, Managers and Owners.

IN THE LOCAL THEATERS



Harry Hayward and Company at the Forsyth This Week.

Direct from a season with Eddie Foy in "Over the River," the Eight Berlin Madcaps, who made the principal dancing feature of the big show the comedian kept going for more than a year, will be one of the headline features of the bill of Keith vaudeville that will be the attraction at the Forsyth all of the week starting with matinee on Monday afternoon.

A feature that will be as interesting to the grown folks as it will be to the ladies and children will be Robert Everest's "Monkey Hippodrome." There will be a monkey orchestra, and the director has all the eccentricities that the foreign born leaders sometimes show. There will be specialties, aerial features and other things that interest, and there will be no trainer with whip in hand to guide what these Simian master minds will do.

Comedy will be well taken care of by Van Hoven, the Dippy Mad Magician. Van Hoven is a good "wizard."

Annie Kent, "The Little Jester," is on the bill. Miss Kent has appeared two or three times in Atlanta, but always with a partner. She was the whole act in those days, and since she decided to "go it alone" has been most successful.

Harry Hayward and company, the company being two very pretty girls, will offer "The Firefly," a comedy that is real.

Freeman and Dunham, in patter and song, and Pero and Wilson, in comedy juggling, make up the program.

The program at the Grand for the week of August 4, commencing at 2:30 o'clock on Monday afternoon, will include two performances each afternoon and two performances each night starting at 8:30 o'clock. The admission at any time will be ten cents.

Each day there will be two subjects that cannot be seen in Atlanta until first shown at the Grand, and in addition, on Monday, Tuesday and Wednesday, a special release of a sensational three-reel subject, called "Zigomar, the Eelskin," will be offered, and on Thursday Friday and Saturday the special feature will be "Balaoo the Demon Baboon." The special reels are being sent direct from New York where they have just been received from abroad.

Lew Cantor's original musical comedy tabloid "Along the Pike," is announced as this week's attraction at the Bijou. As the title would indicate, the scene of this comedy is laid on the midway of a traveling carnival company. All the freaks that usually accompany carnivals are exhibited, furnishing opportunities for extraordinary costuming and clever lines. It is said that these have been taken advantage of and the lines are unusually clever and full of wholesome comedy. The musical numbers are all new and include "The Fourth of July," "Happy Little Country Girl," "The Spirit of '76," "Let's Go Where the Moon Won't Shine," and others that will tend to make a big hit during the week.

The company will be headed by such splendid funmakers as Nat C. Baker and H. J. O'Neill, comedians who have made their mark in musical comedy and vaudeville and whose names at the head of a list of entertainers is a guarantee that there will be no lack of good wholesome comedy during the performance. Especial attention has been paid to the chorus, and some classy costumes and clever dances will be seen in "Along the Pike" promises to be one of the best musical tabloids of the season and a splendid week is anticipated. The week will begin as usual with the Monday matinees.

Weston, Aged Walker, Covers 1,000 Miles Of His Long Hike

MINNEAPOLIS, Minn., Aug. 2.—Amid the roar of cannon, the clanging of bells and the blowing of whistles, Edward Payson Weston completed his tramp of more than 1,500 miles from New York City here today.

The aged pedestrian, by changing his plans after leaving the metropolis has walked 1,516 miles. Leaving New York on June 2, Weston was due to reach Minneapolis on August 2, but when he reached Stillwater, Minn., July 29, he was four days ahead of his scheduled time.

Doves Plentiful

(Special Dispatch to The Journal.)

MONTGOMERY, Ala., Aug. 2.—Dove hunters came into their own in Alabama yesterday. The annual dove season opened with the break of day and early in the morning hunters were afield with their guns, anxious to get the first shots at the game. Reports to the state department of game and fish are that doves are plentiful this year and that the game laws have done much to protect doves from pot hunters.

Refused Extra Work On Board Steamer, Girl Is Bound Over

(By Associated Press.)

CHICAGO, Aug. 2.—"I did not know I was committing mutiny on the high seas when I refused to do another girl's work in addition to my own," said Lillian Clarkson when arraigned today before United States Commissioner Foote, charged with a violation of the federal laws. Several weeks ago Miss Clarkson, a stenographer in Chicago, obtained a position as a waitress on the steamer North American, which plies between this port and Lake Superior points.

Captain A. E. Johnston testified that on July 24 he was informed that Miss Clarkson refused to do her work. When he found her she was reading a novel. He advised her that if she refused to obey a command of the ship's master she would be punished for violating the federal marine laws. When she heard this she consented to obey orders, but the captain said that after he left she again refused to work. Margaret Leon, the head waitress, testified that one of the girls was sick and that the work in the dining room was heavier than usual on the day in question.

"The captain is responsible for the safety of his passengers on a steamship, and the law says his command must be obeyed," said Commissioner Foote as he held the girl to the federal grand jury in bonds of $200.

Purchaser.—And will he scare at anything? Farmer.—Friend, this here is fer t'reat o' two things: That he won't get enough to eat, and that he won't hear when I say "whoa!"

SUMMER RESORTS. SUMMER RESORTS.

MAPLEWOOD INN
TALLULAH FALLS, GA.
Will make a special weekly rate of $8.00 thru the month of August.
EXCELLENT TABLE! COOL ROOMS!
Make Your Reservations Early
JAMES G. BRANDON, Mgr.

Take Your Vacation at
Wrightsville Beach
Near Wilmington, N. C.
Splendid hotels; finest beach on Atlantic coast; best sea and sound fishing; electric train service to city. No end to indoor and outdoor amusements. Reduced railroad rates. For literature and other information write to
E. L. Hinton, Mgr. Seashore Hotel, Wrightsville Beach, N. C.
C. E. Cooper, Mgr. Oceanic Hotel, Wrightsville Beach, N. C.
H. C. Foss, Mgr Hanover Inn, Wrightsville Beach, N. C.

CHAS. A. SHELDON, JR., TO PLAY CITY ORGAN

Trinity Church Organist Takes Dr. Starnes' Place This Afternoon

The Atlanta Musical Festival association announces the following program for the free concert at the auditorium-armory this afternoon at 4 o'clock, with Charles A. Sheldon, Jr., as the organist.

J. Frank Frysinger—"Scherzo Symphonique," a modern composition by an American composer.

Ambroise Thomas.—Gavotte ("Mignon.") A familiar number, in which the "light fantastic" is ideally realized.

Antonin Dvorak (1841-1904). Largo, From the Symphony, "From the New World."

Sheldon—Spring Thoughts.

Edward F. Johnston—"Evensong."

Mendelssohn—War March of the Priest. "Athalie."

Mr. Sheldon is the organist of Trinity Methodist church where his playing on the magnificent new instrument in the recently erected church has attracted widespread attention. He is a master of the organ and possesses a true musician's soul. His concert this afternoon will doubtless be attended by many admirers who have not heard him on the immense auditorium organ.

KEEP OPEN TAX BOOKS UNTIL SEPTEMBER 1

In order to accommodate those who failed to return their taxes, the city is keeping the tax books open until September 1, and all who have not made their returns and paid their taxes are urged to do so now, in order to avoid trouble later.

The regular time for the return of taxable property is past, but as the city dislikes serving fi fas and otherwise embarrassing property owners, it offers opportunity for the delinquents to return their property now.

Sunday Schools to Meet

(Special Dispatch to The Journal.)

DALTON, Ga., Aug. 2.—The Whitfield County Sunday School convention is in session today at Pleasant Grove. Hon. M. L. Brittain, state school superintendent, and D. W. Sims, secretary of the State Sunday School association, are among the speakers. The exercises will be interrupted at noon for a big picnic dinner.

EDUCATIONAL.

Southern Female College
Founded in 1842.
LaGrange Georgia
LaGrange, "The City of Roses and Elms" noted for its health and beauty, is 800 feet above sea level, has mild winters, an invigorating and healthful climate.
The Southern is the second oldest chartered college for women in America—has educated three generations. Send us your girl and she will have the opportunity to develop her mental powers, physically, mentally, morally and spiritually strong. The environment in the college life is such as induces and promotes the highest degree of culture and refinement.
The college provides industrial, normal and religious training, music, art, an excellent faculty, modern and thoroughly equipped buildings, and a large campus.
Seventy-first session opens Sept. 11. Write for catalog and terms. Address
J. E. RIKE SON, Pres.
Box 24 LaGrange, Ga.

EDUCATIONAL EDUCATIONAL

THE STATE NORMAL SCHOOL, ATHENS, GA.
Named by a United States Commissioner of Education as being among the best fitted State Normal Schools in the United States. Fifty-six officers and teachers, ten buildings, eighteen departments of instruction, full certificate courses in Psychology, Pedagogy, English, Expression, Oratory, Mathematics, Science, History, Latin, German, Greek, French, Spanish, Correspondence.
The Home-Life courses are among the strongest in the south. Domestic Arts and Science, Manual Arts, Agriculture, Gardening, Home Nursing, Physical Culture, Vocal and Instrumental Music, Sight Singing. Diploma a license to teach. Two Practice Schools. Education for fitness and happiness in the home. Total expenses for a year less than $150.00. Write for Catalogue.
JERE M. POPE, President.

LaGrange College
A Good School For Girls
Courses in Literature, Music, Art, Expression; advantages in music unsurpassed
Same standard of admission as University of Georgia. Our catalog will interest you.
Judge us by Our Work.
RUFUS W. SMITH, President,
LaGrange, Georgia.
President Rufus W. Smith



WASHINGTON SEMINARY
1374 PEACHTREE ROAD - - - ATLANTA
THE SOUTH'S MOST BEAUTIFUL SCHOOL
DISTINCTIVE FEATURES:
1. Boarding Department limited. $100,000.00 in Grounds and Buildings.
2. New School Building, modern in equipment, with provision for open-air class-rooms.
3. Courses in Domestic Science and Physical Training a part of regular curriculum.
4. Departments: Kindergarten, Primary, Academic, College Preparatory, Music, Art, Expression.
Thirty-sixth Session begins SEPTEMBER 11th, 1913.
Write for illustrated catalogue Department A L. D. and EMMA R. SCOTT, Principals.

Moral and Social Features Gratifying At Georgia Military Academy

Chamberlin-Johnson-DuBose Co., Atlanta, Ga.
I am very much pleased with your school. I felt much hesitancy in sending my son, at his tender age, away from home and its influences, but find after one year's experience that, in addition to the mental and physical training, which have been very satisfactory indeed the moral and social features have been very gratifying.
H. S. JOHNSON.

Alabama Polytechnic Institute
"AUBURN"
The oldest School of Technology in the South.
Next Session Begins Wednesday, Sept. 10, 1913. Summer Session July 25 to Sept. 5, 1913.
DEPARTMENTS.
I. Engineering and Mines. Civil, Electrical, Mechanical, Chemical and Mining Engineering, Architecture, Metallurgy, Mechanic Arts, Technical Drawing, Machine Design, etc.
II. Agricultural Sciences. Agriculture, Horticulture, Animal Industry, Botany, Entomology, Chemistry and Pharmacy.
III. Academic. History, English, Mathematics, Latin, German, French, Physics and Astronomy, Political Economy, Psychology.
IV. Veterinary Medicine.
Expense—Free tuition to residents of Alabama; $30 to non-residents. Board in Dormitory and with private families. For catalogue and further information, address,
CHAS. C. THACH, M. A., LL.D., PRESIDENT, AUBURN, ALA.

GEORGIA MILITARY COLLEGE

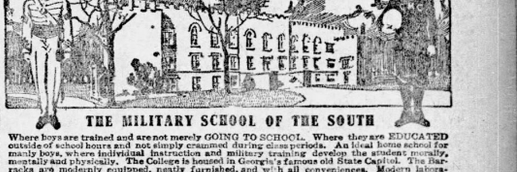

THE MILITARY SCHOOL OF THE SOUTH
Where boys are trained and are not merely GOING TO SCHOOL. Where they are EDUCATED outside of school hours and not simply crammed during class periods. An ideal home school for manly boys, where individual instruction and military training develop the student morally, mentally and physically. The College is located in Georgia's famous old State Capitol. The Barracks are modernly equipped, neatly furnished, and with all conveniences. Modern laboratories, library and school equipment. U. S. army officer detailed for military instruction. Daily drills in the open air. I ocated in cultured community. High moral atmosphere. Free from malarial, mild winters; outdoor sports year round. College athletics, football, baseball, basketball, track and gymnasium, coached by faculty athletic director. Fall term opens September 2nd. Handsome Catalogue on request. Address:
COL. O. R. HORTON, A.B. President Dept. B. Milledgeville, Ga.

Atlanta Conservatory of Music
Mortimer Wilson, General Director.
Session 1913-1914, First Term Begins Sept. 2, at 9 A. M.
Advance applications for lesson hours, and examinations for membership in the Conservatory Orchestra and Chorus received after August First.
Advantages: Complete courses in all branches, with public and practice recitals, Ensemble, orchestral and chorus training under department principals. The stimulating influences of association with artist-recitals and talented advanced students. Convenient, comfortable and healthful studios and recital halls. The oldest institution of musical learning in the city. The most dependable school of music in the entire south.
Teachers' certificates and diplomas of graduation representing only efficient mastery.
Prospectus of standards, aim and scope; lists of faculty; and artist bureau-extension mailed upon application to the Administration Offices
Atlanta Conservatory of Music, Peachtree and Broad Sts., Atlanta, Ga.

PEACOCK-FLEET SCHOOL
Offers trained and experienced Christian men to direct the work of their students at the critical period of their development. New, modern, steam-heated, brick school house, 90 Fourteenth street, between the Peachtrees. Individual instruction in small classes. Daily physical work in gymnasium under a director. Fifth, sixth, seventh and eighth grade work and four years of high school. Fall term begins September 9. Professor J. H. Peacock will take a limited number of boarders into his home. For catalogue, address School, 41 West Fourteenth street, phone Ivy 6414-J.

SOUTHERN COLLEGE OF PHARMACY
Largest Pharmacy School South. Drug store in the college. Free books, saving $20 book expense. Large new building and equipment, three laboratories. Demand for our graduates exceeds supply. Fall session begins October 1st. Write for catalog. Address
W. B. FREEMAN, Secretary, 80 Lookie Street, ATLANTA, GA.

Donald Fraser School for Boys
DECATUR, GA.
Thoroughly prepares for college. Experienced faculty of male teachers. Limited number. Catalogue upon request.
PAUL J. KING, Prin.
Phone Decatur 253

BRENAU'S HIGHEST AIM
Back of Brenau is an ideal. The hopes and dreams of a life time have gone into the upbuilding of the institution. The fine structures, beautiful gardens and campus, the splendid material equipment, and the educational facilities of the college are the results of unceasing efforts to realize a high educational standard.
The college has not been used as a means of satisfying personal ambition nor to amass wealth. It is the embodiment of a need—a fine college for women where the girls of the South may secure an adequate education without leaving their section.
To the attainment of this has been devoted not only the energies of capable men and women, but every surplus dollar also has been turned back into the college for its improvement.
As a result Brenau has become one of the most individual and most thoroughly efficient colleges in the South, and has established itself a leader in progressive educational movements.
It sends out the young woman of poise, culture and capability, but whose greatest pride lies not so much in intellectual attainment as in the consciousness of womanly integrity.
This is Brenau's highest aim—the noblest development of the womanhood of the student consigned to its care.
For illustrated catalog, address
BRENAU COLLEGE
Box 15, Gainesville, Ga.
Regular Session Opens September 11th.
Complete equipment, beautiful environment, splendid climate.

CHICAGO MUSICAL COLLEGE
DR. F. ZIEGFELD, President Founded 1867
48th YEAR BEGINS Sept. 15
All Branches of MUSIC
School of Expression—School of Opera—School of Acting—Modern Languages
"The largest and most completely equipped institution of musical learning in the World"
Free advantages include College Orchestra, Choral Society, Concerts, Lectures, Recitals, Public Appearances with Full Orchestra, etc.
Complete Illustrated Catalog Giving Full Information Regarding Every Department Mailed Free On Application To Manager
CHICAGO MUSICAL COLLEGE
Michigan Boulevard
CHICAGO
Free and Partial Scholarship Applications will be accepted until September 1st

THE HAVERTY FURNITURE CO.

13-15 Auburn Ave., Cor. Pryor St.

AUGUST CLEARING SALE

Sale Starts Tomorrow

Look For The Red Tags

Don't Miss This Sale

Sale starts Tomorrow Morning---August 4th. There's a reason for this Slashing of Prices---Need room! Store full---Warehouse crowded---Fall stock coming in, pressing us for space. We know Bargains will move stock and clear space---Especially when quality is guaranteed.

Prices! Ridiculously low. You'll be amazed. Thousands of odd pieces. Hundreds Complete Suits for every room.

Look over the list below, that will give you some idea. Then investigate.

Our Divided Payment Plan

Applies to this sale, as to all purchases from us. This is not a money raising sale.

Make your own terms---by the week or month---without extra charge---your account is as welcome as your cash.

September is Moving Month

Take advantage of this sale to anticipate your "moving month" needs. We will store in our new warehouse---free of charge---all August Clearing Sale Purchases, and deliver them when you are ready.

Here's Our Story--No Need for Long Argument

Regular Price	August Sale Price
$40.00 3 piece Mahogany Parlor Suit (Genuine Leather)	$29.50
$150.00 3 piece Colonial Mahogany Parlor Suit (Panne Plush)	55.00
$95.00 Mahogany Pullman Davenport (Green Silk Plush)	55.00
$45.00 Golden Quartered Oak Davenport	18.50
$16.50 Golden Oak Rocker	9.00
$27.50 Mahogany Parlor Rocker (Genuine Leather)	12.50
$9.50 Mahogany Rocker	5.00
$11.00 Early English Rocker (Genuine Leather)	5.00
$35.00 Early English Hall Rack	20.00
$17.50 Golden Oak Hall Rack	10.00
$30.00 Solid Mahogany Ladies' Desk	19.50
$12.50 Golden Oak Ladies' Desk	6.75
$35.00 Golden Oak Library Table	18.50
$30.00 Colonial Mahogany Library Table	19.50
$18.50 Mahogany Music Cabinet	11.00

Regular Price	August Sale Price
$6.50 Golden Quartered Oak Pedestal	$ 2.00
$300.00 3-pc. Golden Oak Bed Room Suit	125.00
$50.00 Golden Oak Cheval	27.50
$55.00 Mahogany Chifforobe	37.50
$25.00 Brass Bed, Full Size	18.50
$16.50 Brass Bed, Full size	10.50
$25.00 Early English Dresser	17.50
$11.00 Vernis Martin Iron Bed, full size	5.00
$5.00 White Iron Bed full size	3.00
$40.00 Mahogany Chiffonier	28.50
$125.00 Golden Quartered Oak Chiffonier	50.00
$40.00 Early English Chifforobe (Mirror Door)	25.00
$75.00 Mahogany Wardrobe (Mirror Door)	37.50
$12.50 Mahogany Washstand	8.00
$7.50 Brass Costumer	3.00

Regular Price	August Sale Price
$22.50 Box Couch (Cedar Lined)	$ 7.50
$27.50 Bird's-Eye Maple Desk	18.50
$22.50 Early English Oak Settee (Genuine Leather)	12.50
$40.00 Golden Quartered Oak Extension Table	29.00
$45.00 Mahogany Extension Table	35.00
$65.00 Golden Quartered Oak Side Board	40.00
$60.00 Mahogany China Cabinet	37.50
$25.00 Golden Oak China Cabinet	18.50
$50.00 Bird's-Eye Maple Dresser	35.00
$27.50 Bird's-Eye Maple Chiffonier	17.50
$17.50 Bird's-Eye Maple Washstand	5.00
$27.50 (9x12) Axminster Art Square	19.00
$20.00 (9x12) Brussels Art Square	15.00
$9.75 Hygienic Refrigerator	5.00
$25.00 Hygienic Refrigerator	19.00

DAILY Firing Line

BEGINNING TUESDAY, AUGUST 5, the Firing Line of The Journal will be issued daily during the Southern Merchants' Convention. Containing the news of the day's proceedings and interesting personal notes about the visitors, it will present a powerfully effective advertising medium.

WHOLESALERS AND MANUFACTURERS: Your advertisement in the Daily Firing Line will be read by all visiting merchants. Get your copy ready and take advantage of this unusual opportunity.

A Department of The Atlanta Journal Devoted to the interests of commercial travelers, wholesalers, manufacturers and general business. *Roland Rowe Editor,*

The FIRING LINE.

A Department of The Atlanta Journal Devoted to the interests of commercial travelers, wholesalers, manufacturers and general business. *J. LouisCampbell, Asst. Ed.*

ALL ATLANTA EXTENDS THE GLAD HAND OF WELCOME TO CONVENTION VISITORS

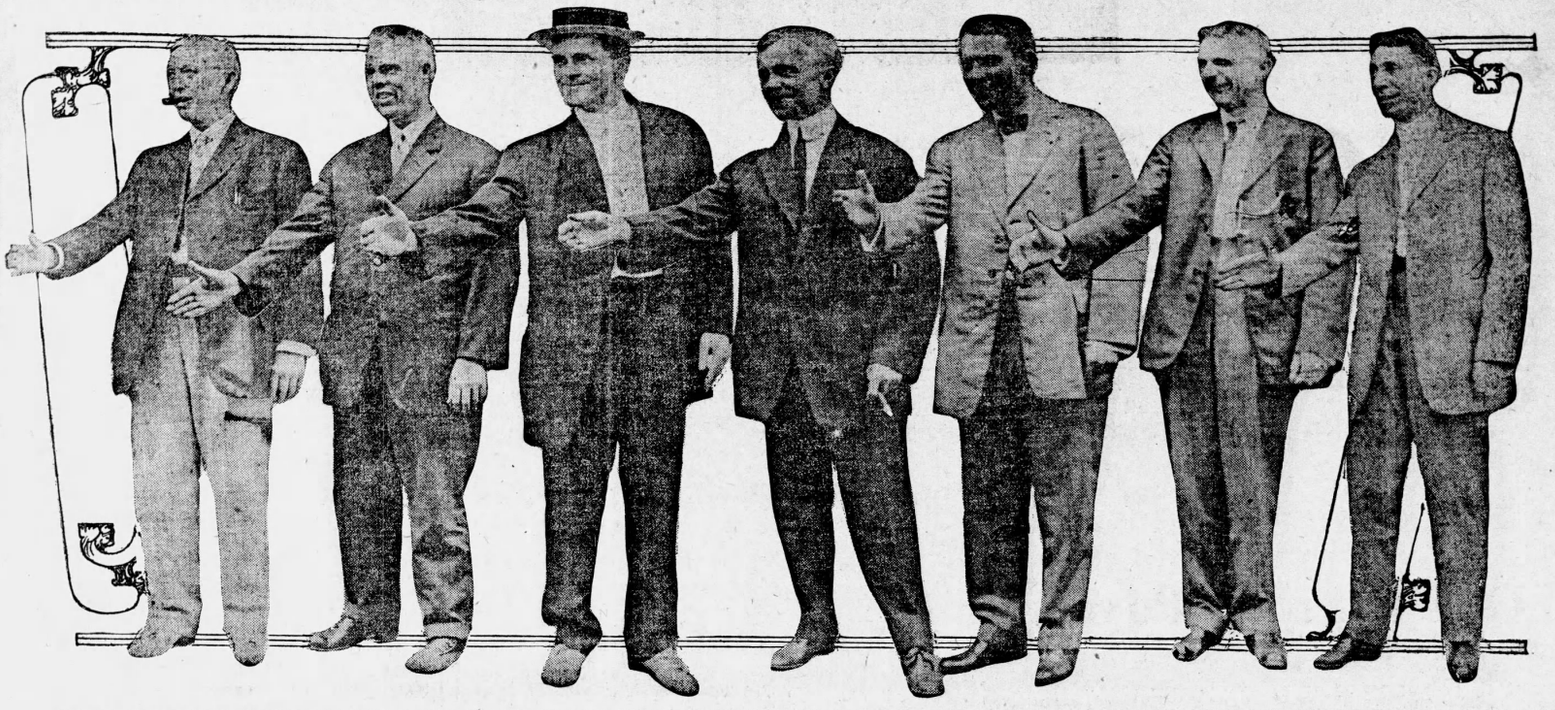

A panel of convention greeters. From left to right: C. G. Johnson, of J. K. Orr Shoe company; E. P. Lewis, of McClure Ten-Cent company; E. M. Roper, of John Silvey & Co.; P. D. Yates, of Ridley-Williamson-Wyatt Co.; B. B. Pennington, of Regan-Malone Co.; L. W. Brown, of Brown, Perryman & Greene Co.; H. M. Kopplin of S. P. Richards company.

VANGUARD OF 5,000 MERCHANTS WILL ARRIVE MONDAY FOR OPENING OF GREAT CONVENTION

Will Throng City Tomorrow in Preparation for First Formal Opening Tuesday Morning of Two Weeks' Meeting and Celebration—Bureaus of Information to Be Established at Both Passenger Stations. Visitors Will Register at Auditorium and Receive Badges and Coupon Books

Tomorrow will arive the vanguard of the 5,000 merchants who will attend the Southern Merchants' convention here during the next two weeks.

They will be met at the Union and Terminal stations by representatives of the Atlanta Merchants and Manufacturers' association who will supply them with a list of hotels and will direct them to the Auditorium where they will register, receive the convention badges and be supplied with coupon ticket books entitling them to admission to all the convention's entertainment features.

In fact regular information bureaus will be maintained at both the passenger stations and at the Auditorium where the sessions of the convention will be held the registrar will have a large force of assistants to see that all delegates are speedily and comfortably settled for enjoying the events of the great gathering.

The traveling salesmen, practically all of whom will be in from the road, will also constitute themselves members of the reception committee and will meet their customers as they arrive at the stations. Secretary H. T. Moore especially urges every traveling man possible to become a convention worker in this way.

Throughout Monday the number of arrivals will increase hourly and by night the city will be filled with the visitors and everything will be in readiness for the formal opening Tuesday morning in Taft hall when the 1913 convention of the Southern Merchants' association will be called to order by President Bolling H. Jones.

And then for two weeks Atlanta will be thronged with representative merchants from all parts of the south and the time will be made instructive with speeches and discussions of vital interest and pleasant with a round of varied entertainments.

From the great flood of acceptances which has poured in upon Secretary Moore, indications are that the attendance will be the largest that has ever greeted a similar gathering in Atlanta. The jobbers and manufacturers, keyed to the highest pitch of enthusiasm over the meeting, have made extensive preparations for the reception of the visitors. Home for the merchants this week and the next will be any wholesale house or manufacturing plant in Atlanta. Open house everywhere and the best of everything in the way of cordiality and hospitality for the visitors in the spirit of the occasion.

The following is the program:

TUESDAY, AUGUST 5, 1913.

10 a. m.—Convention called to order.

10:05 a. m.—Invocation, Bishop W. A. Candler.

10:15 a. m.—Address of Welcome—Governor Slaton.

10:30 a. m.—Address of Welcome—Mayor Woodward.

10:45 a. m.—Response to Address of Welcome—R. O. Crouch, of Griffin, Ga.

10:55 a. m.—Leading topic, How can merchants, landlords and bankers best direct their influence towards securing a greater diversity of crops?—J. W. Vaughn, of Catrersville, Ga.

11:15 a. m.—Related subjects. The marketing of overplus of grain—J. R. Bachman, Atlanta Milling company.

11:25 a. m.—Cattle and hogs as a by-product—W. H. White, Jr., president White Provision company.

11:35 a. m.—The greater stability of credit resulting—Joseph McCord, vice-president Third National bank.

11:45 a. m.—Open parliament on leading topic. (Limit five minutes each speaker)—W. A. Brown, of Moreland, Ga., Yancey Hill, of Montezuma, Ga., Harvey Jordan, of Atlanta.

12:30 p. m.—Adjourn.

THURSDAY, AUGUST 7.

10 a. m.—Convention called to order.

10.05 a. m.—Invocation, Rev. C. W. Daniel.

10:15—Merchandising both as a legitimate means of livelihood and as a developer of character and mental vigor, W. W. Orr, secretary-treasurer of the George Muse Clothing company.

10:30—When and how to buy—R. O. Crouch, of Griffin, Ga. Benefits of buying often and acording to active needs—J. M. Roberts, of Willacoochee, Ga. Keeping money at home by giving preference to home manufacturers where all things are equal—Norman Johnson, editor Merchants' Journal and Commerce, Lynchburg, Va.

11—Keeping up sales and keeping down accumulations of stock—W. W. Poole, of Hawkinsville, Ga. Ascertained cost vs. estimated cost—J. R. Nunnally, of Monroe, Ga. Disposing of slow stock—J. P. Carriker, of Molena, Ga. Aggressive advertising—Paul T. Harber, editor of the Commerce Observer, Commerce, Ga.

11:50—Open parliament—J. H. McGee

(Continued on Page Eleven, Col. 6.)

PROGRAM SUBJECTS WILL YIELD EDUCATION IN MERCANTILE ART

Analysis of Discussions to Be Had at Meeting Shows They Will Help Southern Dealers Solve Many of the Hard Problems Which They Are Now Facing—Lessons to Be Taught Will Be Those Gained From Actual Experience

A Merchants' institute would indeed be a proper way to designate the three sessions of the Southern Merchants' convention which are to be held on Tuesday, Thursday and Friday of this week. These are the days of the two weeks' meeting which have been set aside for the discussion of the more vital problems which affect the mercantile interests of the south.

The discussions that will be had during the session these three days will be educational and inspirational in the highest degree. No merchant who attends them can fail to go away better fitted for carrying on his business than he was before. He will have attended a school for merchants taught by the merchants themselves out of years of actual experience. That's the idea. It will be a merchants' experience meeting. The teaching that counts is the teaching of experience and this will be turned like a searchlight upon the conditions with which southern merchants are wrestling today. The result will be to better the conditions and to uplift and enliven every department of southern mercantile life.

The first day of the program, Tuesday, is devoted to the consideration of greater diversity of crops in the south. This is an old problem and an old need, but every year it presses more and more keenly for solution. Cotton is the great money crop of the south and always will be, but if it must be used by the farmers to buy hay, grain and meat which they could and should raise themselves, then there is no money left to pay for articles of merchandise which the merchants handle. In other words, lack of diversified farming cripples the mercantile business. It makes the business depend upon the fate of one crop alone. It puts an element into business life of the merchant which is always a disturbing factor and which should be removed.

The discussions on Tuesday, August 5, will be a symposium by bankers, landlords, and merchants on how their influence can be best directed toward securing a greater crop diversity. These are the three classes who are most vitally interested in breaking away from the old one-crop system. What will be said will not be theory, but will be the product of the best thinking on the problem done by men who are actually confronting it.

One of the great features of greater diversity of crops is that more attention should be given to the raising of cattle and hogs and greater acreage given to hay and corn as feed crops for them. This question will be discussed by an authority on southern cattle and hog raising. It will demonstrate how more hogs and cattle can be raised and how these may be satisfactorily marketed.

The marketing of any crop other than cotton is always a problem with the southern farmer and therefore with the merchant who is his creditor. Failure to market profitably is frequently the cause why many farmers after trying some other money crop returned disgusted to raising cotton alone. An experienced miller will give his ideas on the best way to market an overplus of grain. An eminent banker will show how greater stability will result from abandoning the one-crop system.

The open parliament that will follow this will bring to the subject light from every angle. Everybody with anything to say will be given five minutes to say it. When the session ends the merchant who attends will go away bristling with

(Continued on Page Eleven, Col. 5.)

An Invitation

To Visiting Merchants:

While in Atlanta, attending The Southern Merchants' Convention, August 4-15, we want you to make our store your headquarters. Our salesmen will be here to meet you.

You are invited to visit our show rooms and examine our immense line of Foreign and Domestic Dry Goods, Dress Goods, Notions, etc., one of the most complete ever offered.

We want you to go to our modern shirt factory---the only one in the South---and there at first hand, see our famous "Aragon Brand" line of shirts made; visit our factory No. 2 and see cut and finished hundreds of dozens of "Aragon Brand" Trousers, Overalls and Work Shirts. A cordial welcome awaits you.

A. M. ROBINSON COMPANY Dry Goods, Jobbers and Manufacturers

Nos. 59-61 North Pryor Street Atlanta, Georgia

ON THE FIRING LINE WITH THE COMMERCIAL TRAVELERS

BY THE NEXT MERCHANTS CONVENTION ATLANTA MANUFACTURERS WILL HAVE A SPLENDID DISPLAY OF THEIR PRODUCTS IN PERMANENT EXHIBIT BUILDING

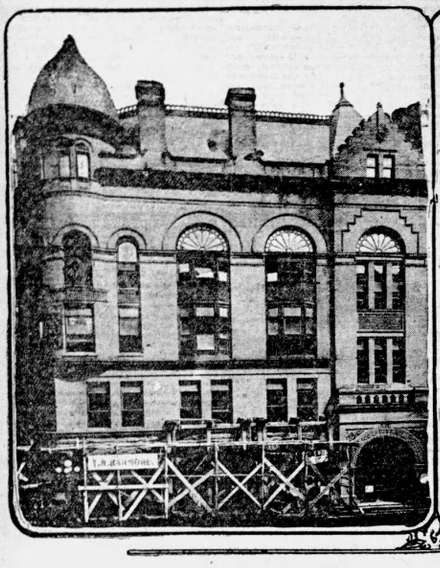

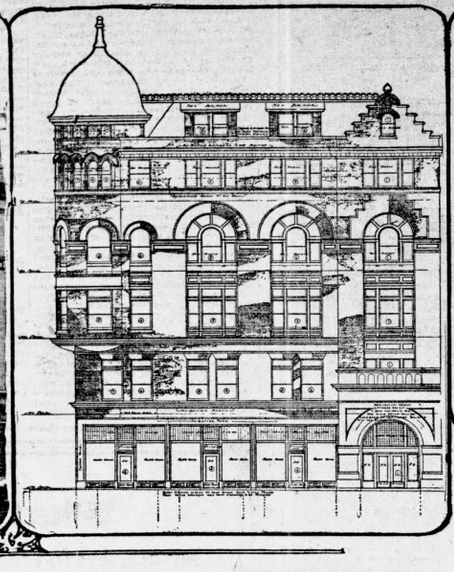

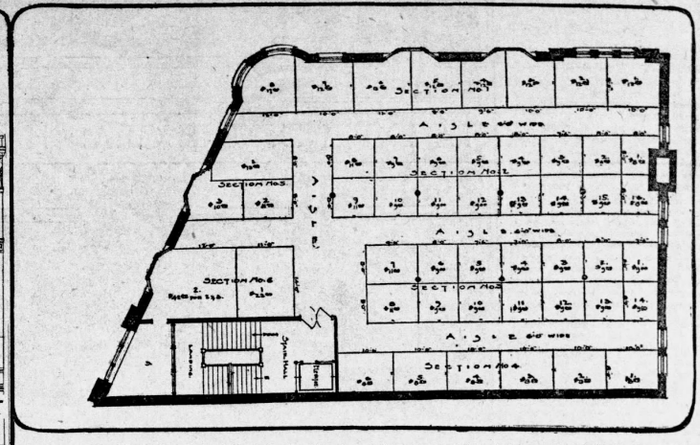

The illustration on the left shows the Chamber of Commerce building at the corner of North Pryor street and Auburn avenue, and the work of remodeling now in progress. The center illustration is a drawing by A. Ten Eyck Brown, architect, of the front elevation of the building as it will appear when remodeled, showing the windows that are to be added to the two upper stories. The illustration on the right shows a typical arrangement of the four exhibition floors with the size and price of each exhibit space. This drawing is also by Mr. Brown.

Four Top Floors of New Chamber of Commerce Have Been Secured for Year-Round Show of Atlanta-Made Goods—Dream of Industrial Leaders to Be Triumphantly Realized

A permanent exhibit of Atlanta-made goods in a centrally located building demonstrating Atlanta greatness as a manufacturing center—that is the dream of the industrial leaders of this city city which will be realized on January 1 of next year.

The remodeled building formerly occupied by the Y. M. C. A. at the corner of North Pryor street and Auburn avenue is the location selected. It will also be the new home of the Atlanta chamber of commerce. The four top floors will house the permanent exhibit, where dealers from all parts of the southeast and visitors from all parts of the nation can see the great variety and the unsurpassed quality of the products turned out by Atlanta factories.

The project has long been in the mind of the manufacturers here. Committees have been engaged for more than a year in working out the practical details. Other cities of less importance than Atlanta have such exhibits and they have proven directly profitable in a surprising way to the participants in the enterprise and have been standing advertisements of incalculable value to the alert cities in which they are located. That Atlanta is "always ahead" is a motto that determined the manufacturers here not to be outdone by other municipalities.

The manufacturers' show held here last year during the Southern Merchants' convention was such a success that it was a revelation even to the people of Atlanta themselves of the wealth of products this city is yearly contributing to the commerce of the world. This show gave the final impetus to plan of establishing a permanent exhibit which has since gone through many stages to final success.

The manufacturers' committee of the chamber of commerce headed by Brooks Morgan, chairman, which conducted the successful show last August, was entrusted with the work of launching the permanent exhibit. The plans for it were slowly and carefully matured. Under the direction of the committee, the chamber of commerce, through its president, Wilmer Moore, and its secretary, Jter Cooper, organized a party of manufacturers and took them on a special trip to Chattanooga to inspect the permanent exhibit of goods which the enterprising industrial plants maintain in that city. Thus another impetus was given the project here.

Later the manufacturers were called together at a dinner at the Ansley hotel and twenty-three obligated themselves to take space in a permanent exhibit, and the following committee was named to decide on the final location: Brooks Morgan, chairman; J. K. Orr, W. H. White, Jr., V. H. Kriegshaber, J. T. Rose and M. M. Davies.

They decided on the new Chamber of Commerce building shown in the photograph above, and secured the four top floors for the display of Atlanta products. Already space is being taken rapidly and nothing is now in the way of the long-desired plan being brought to a triumphant conclusion.

A meeting of manufacturers was held last Friday in the chamber of commerce rooms and twelve committees were selected to visit the various industrial plants of Atlanta and interest them in taking space. The committees are calssified according to the various lines of goods manufactured here. They are now actively at work and will report the progress of their labors at another meeting to be held next Wednesday.

Companies that have taken large space on the top floor are Southern Upholstering company, 700 square feet; Atlanta Stove Works, 600 feet; Southern Spring Bed company, 400 feet; Burnett, Bell & Klapper Furniture Co, 400 feet, and the Gholstin-Cunningham Bed company, 250 feet. The following companies have signed for space on the other floors: All Star Manufacturing company, Byrd Printing company, Southern Engraving company, Atlanta Gas Light company, Atlanta Paper company, Norris (Inc.), Willingham-Tift, J. K. Orr Shoe company.

The four floors will total exhibition space of nearly 20,000 square feet. The building will be entirely remodeled within. The first floor will be remodeled for up-to-date stores, as shown in the architect's drawing of the front elevation in the illustration. The second floor will be used for the offices of the chamber of commerce and a large assembly room. The others will house the exhibit. The two top stories will have additional windows, as is shown in the drawing. The basement will be utilized for shower baths for members of the chamber of commerce. A cafe will likely be established on the second floor.

The cost of the exhibit is low when the location is considered. Spaces eight feet square can be secured for about $8 a month, while the spaces ten by ten feet, more advantageously located with reference to the light, will cost about $12.50 a month. By referring to the architect's plans of a typical floor arrangement in the illustration above, the exact space together with the price for it can be learned.

"BUSINESS OUTLOOK THE BEST," SAYS KISER

Head of Big Shoe Firm Foresees Fine Harvests and Long Prosperity Era

Most of the south's leading business men have felt the undercurrent of pessimism that has clogged business channels since last fall. The entire tone, however, of the south's financial affairs has decidedly improved in the last thirty days.

Gordon Kiser, president of the M. C. Kiser company, manufacturers of Shield Brand shoes, states that the present month's record of Shield Brand shoe shipments would pass the previous high water mark.

"Undoubtedly," stated Mr. Kiser, "money has been tight, and hard to get, and there has been an uneasy overconscious feeling in mercantile circles, but that has all rolled away, and the south certainly looks good for years to come.

"This section is preparing to reap a large harvest from its crops and the farmer is sighing with pure relief. Trade is brisk and healthful.

"The Merchants and Manufacturers' association of Atlanta expects a very successful convention from August 4 to 15. More southern merchants will be in Asanta than at ay previous date and they will find the Atlanta markets the best profit producers in the United States."

Caution

A boy who had been absent from school for several days returned with his throat carefully swathed, and presented this note to his teacher:

"Please don't let my son learn any German today; his throat is so sore he can hardly speak English."—Everybody's Magazine.

DAVIS & BELSER CHANGE FIRM TO CORPORATION

The firm of Davis & Belser, dealers in automatic musical instruments, are now incorporated as the Davis & Belser Co.

This concern have their office and sales room at 132 Marietta street and are building up a very successful business in electric pianos, organs and combination orchestral instruments.

E. H. Davis and J. D. Belser are the active members of the company.

RICE & HUTCHINS' SALES STAFF BACK FROM BOSTON

Just back from the national gathering at Boston of the company's entire sales force, the firing liners working in the southeast for the Rice & Hutchins Co., are ready for the big Southern Merchants' convention next week, well supplied with enthusiasm from their trip to headquarters.

Allen Kenyon, of the Atlanta office, was elected to membership on the board of trustees o fthe company's association of salesmen.

Except Fred Thomas, who is in Baltimore, and J. L. Williams, taking a vacation at Allegheny Springs, Tenn., the salesmen will be on the firing line this week but will all be in Atlanta when the merchants' convention starts August 4.

LEWIS KEEPS UP RECORD OF OPENING BILLS

E. P. Lewis of the McClure Ten Cent company, still has the habit and can't quit selling opening bills. He had two others to his credit this week—one from Cedartown, from The Cedartown 5 and 10c company, dollar-limit; the other for Cornelia, from The Cornelia 5 and 10c company.

Mr. Lewis was asked how many stores he had launched in Georgia, Alabama, Florida and South Carolina for his firm, for the last four years. He said he did not care to use all the space The Journal had, and would only give the names of a few, as follows: LaGrange, Ga.; Tiffon, Ga.; Cuthbert, Ga.; Fitzgerald, Ga.; Thomasville, Ga.; Bainbridge, Ga.; Spartanburg, S. C.; Appalachicola, Fla.; Lake City, Fla.; Luverne, Ala., and Goodwater, Ala.

"If you want the rest I will give them to you in book form," added Mr. Lewis.

Bell Phone Ivy 1760 — Special Designs in Platinum

Vollmer Manufacturing Co.

MAKERS OF FINE JEWELRY

Engravers — Diamond Setters — Watchmakers

Moore Building ATLANTA, GA.

Visiting Merchants:

While you are in the city pay us a visit. We will be delighted to extend you the glad hand of welcome.

Our motto: First quality merchandise and prompt service.

E. L. ADAMS CO., Atlanta.

ROSENFELD COMPANY

Floor coverings and draperies, Southern Distributors for Crex Rugs and Carpets, full line of Crex Carpets and Rugs in stock ready for immediate delivery to cover your requirements for mid-summer demands for this class of floor coverings.

We have full stocks of both woven and stenciled Jap Matting Rugs in all sizes.

106-108 Madison Ave. Atlanta, Ga

Buy Your School Supplies

OF THE MANUFACTURER

And get better goods at the same price or the same goods for less.

We manufacture Tablets and School Stationery in our own factory—the only one of its kind in the South. Ask for our new 500-page catalog—ready August 1st.

MONTAG BROS.

Manufacturers, Jobbers, Importers

Welcome, Visiting Merchants

Pharr's Rathskeller and Cafeteria, in the basement of the Equitable Building, corner of N. Pryor and Edgewood Ave., bids you welcome.

A visit to our up-to-date establishment, where genuine Southern Home Cooking, in the most Sanitary Kitchen in the South, at popular prices, will make your stay in Atlanta even more pleasant.

E. J. Pharr Prop.

WELCOME SOUTHERN MERCHANTS!

Visit Our Wholesale House, Corner Broad and Hunter Sts., During Your Stay Here.

We have specials by the carlo ds for you. Let us help you select a 5 & 10c bill of goods for a department in your general store, and watch the results you get from these.

You could not carry a present home with you that would be as highly appreciated, as to be able to tell your town upon your return, that you had arranged to give them a 5 & 10c department.

Then let us give you our plans for opening this while here. Make our store your headquarters. Have your mail sent in care of us.

McCLURE TEN CENT CO.

47-49 South Broad St. - - - - - - - Atlanta, Ga.

Once Again We've Gathered Here As Is Our Custom Every Year

To help make your visit to Atlanta one of profit for the coming season. See the line of

FRAMED PICTURES

and of

MOULDINGS FOR FRAMING PICTURES

at the show room of our factory

THE BINDER FRAME MFG. CO.

545-49 Whitehall St. Atlanta

Eight Minutes From Business Center Take Whitehall Cars

Warren Manufacturing Co. Robinson Neckwear Co.

Now Consolidated, Form the

All Star Manufacturing Co.

W. O. STEELE, Pres. and General Manager. M. L. MINOR, Vice-Pres. and Sec'y-Treas.

Neckwear, Suspenders, Garters, Belts and Raincoats

66-70 W. Mitchell St., Atlanta. Phone Main 3348.

SOUTHERN MERCHANTS

Write for our CATALOG of 5c, 10c, 25c to $1.00 Goods--and SAVE THE DIFFERFNCE

McCLURE TEN CENT CO.

47-49 South Broad Street, Atlanta, Ga.

QUALITY SERVICE

J. N. HIRSCH

Wholesale Groceries, Tobacco and Cigars

136-142 Marietta Street

SERVICE QUALITY

ON THE FIRING LINE WITH THE COMMERCIAL TRAVELERS

WHY SO. DEALERS SHOULD BUY ATLANTA GOODS

Many Are the Advantages This City Offers Over Distant Eastern Markets

BY E. P. LEWIS,
Of the McClure Ten-Cent Company.

Any house should co-operate with home industries. Atlanta manufacturers are enjoying big trade from other countries. Some Atlanta manufacturers and jobbers are shipping their product across the waters. Some of these I know of are the J. K. Orr Shoe company and the McClure Ten-Cent company. Where this can be done, does it not seem reasonable to suppose that your next door neighbor, or even the merchants 500 miles away, could make it to their interest to buy their goods here?

One can come here and buy a stock of goods for any line of business they wish to enter. Anything from a knitting needle to a locomotive engine. Atlanta has more than 300 manufacturers and jobbers. Does it not look reasonable that one could buy all his wares from Atlanta jobbers and manufacturers for less money than he could from the northern and eastern houses?

Think of the enormous freight rates and the delay in getting goods from the eastern houses. As a rule retail merchants in the smaller towns buy from $100 to $500 at the time. An amount like this the retailer could order and receive and sell clean out of stock, before he could get shipment made from the eastern or northern houses.

Goods can be bought here and half the money invested that the merchant has to invest should he do his buying from the eastern firms, because he can get it quick.

It is reasonable to suppose, is it not, that he would have less old stock or *out of season* goods on hand, because he would not have to buy the amount he must buy, if he were buying from the eastern houses.

The writer has taken orders in amounts from $1,000 to $2,000, and in ten days' time this would be packed and shipped, reach its destination, be opened up, checked and displayed and on sale.

When you find a merchant who tells you he is blue, and not satisfied with the business he is doing, if you would insist on knowing the cause, nine times out of ten this would be the answer, "Too much stock, too much money tied up in a few different kinds of merchandise for the amount of money invested."

His is in one article. So you see he would have *twelve chances of making a sale* where he has one with his present stock. The writer has traveled over most of four of the southern states and finds this to be true, that the merchants are beginning to realize their predicament and are buying goods nearer home. *They are buying small lots* and making better displays, doing more advertising and are getting better results. I have called on merchants who would tell me that they had the same line of customers they had had for the last ten years, or possibly longer.

THREE AUTOMOBILES WILL CARRY ORR VISITORS TO THE RED SEAL SHOE FACTORY

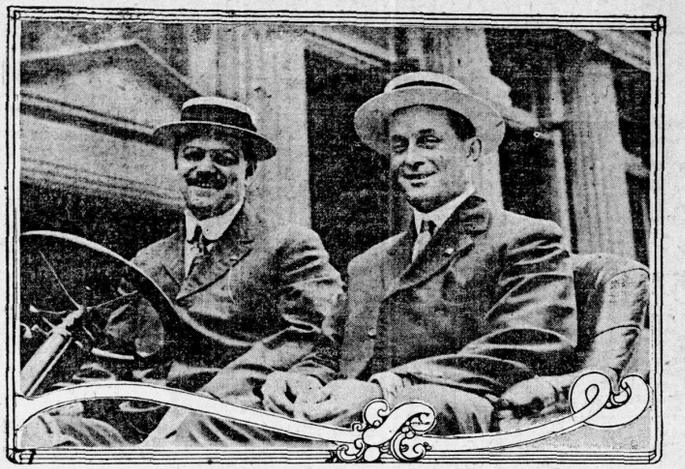

M. A. Knipe (at the wheel), superintendent of the Red Seal Shoe factory, who will show the visitors how Atlanta made shoes are manufactured. The other passenger in the car is E. L. DeWitt, the selling agent for the J. K. Orr Shoe company at Havana, Cuba.

Guests Will Be Whirled From Office to Works to See Modern Shoe Plant in Operation

Three automobiles will be making frequent trips during the next two weeks between the office on Auburn avenue and the factory on Edgewood avenue of the J. K. Orr Shoe company.

A large modern shoe factory in operation is a sight none of the visiting merchants will want to miss. None of them will miss it if they only visit the Orr office for the salesmen from their territory will be there to greet them and start them on their whirl in the motor car out to the works. There they will find the genial superintendent, M. A. Knipe, ready to lead the sightseeing parties through the maze of humming machinery turning out the Red Seal shoes.

One of the three cars to be used is the superintendent's, in which he is seen in the above photograph with R. L. DeWitt, the Orr company's representative in Cuba, just returning from a trip out to the factory.

Mr. DeWitt is one of the few of the sales force who will not be here for the convention and he would be among those present to greet the visitors if any delegates from Cuba were likely to be on hand.

"We are selling the Red Seal shoes in Cuba right along, however," said Mr. DeWitt, who stopped off in Atlanta for a day on his way to New York. "I hear you're going to have a big time here next week. I wish I could be here for that big barbecue I hear about. Affairs like that are not so common in Havana."

Advantage

"Well, there's one advantage in a losing ball team."

"What's that?"

"After a while a man gets used to it and quits taking it out on his wife when the home team drops one."

PROGRAM WILL YIELD MERCANTILE EDUCATION

(Continued from Page 9.)

new ideas and new resolves that will undoubtedly be worth hundreds of dollars of real money to him during the year.

The session on Thursday, August 7, will be devoted to merchandising in its general aspects. There will be an inspirational talk by a prominent retailer on the merchant and half life work, how it both sharpens the mind and develops the best type of character. The subject of buying, always of first importance to the merchant, will be given thorough consideration. Successful merchants will tell how and when to buy, will show the benefits of buying often and according to actual needs, and the editor of an important trade journal will point out the reasons why home manufacturers and the home market should be given the preference by the merchants in their buying.

After buying, of course, comes selling, and the latter topic will find a discriminating consideration, the discussion being directed solely to its most difficult feature, namely, that of disposing of slow stock. This will be viewed from the angles of ascertained cost as against estimated cost, of the proper depreciation that should put upon hard stock when inventories are taken, of special sales and the best way to conduct them, and of aggressive advertising.

The third day of the discussions, Friday, August 8, will demonstrate the best ways of store discipline and management. This touches what might be called the technical side of storekeeping and can not fail for that reason to be profitable to every merchant present, and particularly so to the merchant who wants to avail himself of all modern labor-saving and efficiency-producing methods. Accounts, credits and collections will be discussed by experts. Successful store managers will tell how store help may be best trained and how enthusiasm, that inevitable partner of success, may be aroused and maintained among the store's employes. The important matter of the merchants' insuring his stock will be treated both from the merchant's and the banker's standpoint.

The importance of local merchants' associations will be especially urged as a means of alleviating practically all the hard conditions which the merchant confronts. It will be shown that such organizations will protect the merchant from many dubious schemes that are continually being attempted to be foist upon him and will bring him into closer co-operation with his fellows for the promotion of their mutual good throughout the year.

From this it can be readily seen that the merchant who attends the session of the convention will find ready and waiting for him a liberal education in merchandising.

MERCHANTS' VANGUADR TO ARRIVE MONDAY

(Continued from Page 9.)

of Lawrenceville, Ga.

12:30 p. m.—Adjourn.

FRIDAY, AUGUST 8.

10 a. m.—Convention called to order.

10.15—Store discipline and management: (a) store help—how to select and *train*; (b how to create and keep up enthusiasm among the store force; (c) courtesy as a business asset.

10:45—Proper accounting methods a prime factor in the success of a business—C. E. Pollard, of the American Audit company.

11—*Credits and collections*—L. C. Upshaw, of Douglasville, Ga.

11:10—Can a merchant afford to imperil his capital by failure to properly insure his stock?—H. E. Choate, of the J. K. Orr Shoe company.

11:20—From the bankers' standpoint—P. G. Corker, of the First National Bank of Dublin, Ga.

11:40—Could not betterments such as are suggested by these discussions be most readily brought about by local organizations of merchants' associations?—C. W. McClure, of the McClure Ten Cent company, Atlanta.

10.50—Open parliament on last subject.

12:30 p. m.—Adjourn sine die.

The entertainment features are as follows:

Tuesday, August 5, 8 p. m.—Vaudeville. Entire theater engaged.

Thursday, August 7, 4 p. m.—Car ride over city.

Reception Piedmont Country club.

Monday, August 11, 8 p. m.—Vaudeville. An entire theater engaged.

Wednesday, August 13, 1 p. m.—Barbecue and Brunswick stew.

Friday, August 15, 3 p. m.—Ball game Ponce de Leon park, Atlanta *vs.* Chattanooga.

Saturday, August 16—Au revoir.

Misconstrued

An American motoring through a small Scotch town was pulled up for excess speed.

"Didn't you see that notice, 'Dead Slow'?" inquired the policeman.

"Course I did," returned the Yankee, "but I thought it referred to your durned little town!"—London Evening Standard.

Naturally

Judge—You said the defendant turned and whistled to the dog. What followed?

Witness—The dog.

HUNGERFORD SALESMEN RETURN FROM CONVENTION

Mr. and Mrs. J. L. Sutton and W. H. Greenwood, southern representatives of the J. Hungerford Smith company, manufacturers of soda fountain requisites, of Rochester, N. Y., have just returned from a salesmen's convention held at the home office of their company. They also visited Lawton, Mich., where this company is erecting one of the largest plants in the world of its kind for the manufacture of Royal Purple grape juice. They report they had a great trip and a royal time, but are always glad to get back to dear old Atlanta.

We Welcome the Southern Merchants

and invite them to visit our showrooms and see our stocks of

HOLIDAY GOODS

Toys, Dolls, Fancy China, Glassware, Novelties, Etc.

Also Our Staple Lines of China, Crockery and Glass

DOBBS & WEY CO.

57 North Pryor Street

MILLINERY BUYERS

Which Is The Better Plan

To follow the trend of Fashion or to anticipate what others will buy?

We are showing what Fashion has decreed in all lines.

We are now showing an immense collection of millinery gathered from all the great fashion centers of the world.

Have you secured your milliner?

We invite a personal inspection.

Ernest L. Rhodes Co.

Importers and Manufacturers of Millinery

Wholesale Only

67-69 S. Pryor St. - - - Atlanta, Ga.

What Do You Think

Of the Prospect for a Live Cash Trade This Fall?

Most folks think it will be great. Why not be ready for it---with some leaders that you can pick up under price.

Twice a year we clean house. All broken lots and odd sizes must go. This year there are

400 Cases

In net value over $10,000. These will be sold for what they will bring. All on display at our warerooms, third floor Commerce Hall, corner Edgewood Avenue and Pryor Street. Come first to our Auburn Avenue office.

J. K. ORR SHOE COMPANY
ATLANTA

Sale opens Monday, August 4th, and will continue till the last case is closed.

Established **1872**

The J. Regenstein Company

40-42 Whitehall St., Atlanta, Ga.

Importers, Manufacturers, Jobbers of ***"Everything Millinery"***

"From the cheapest that's 'good' to the best that's made"

"We cater to the wants of 'Dealers in' the Better Class Millinery"

Our "service" in "high season" unequaled
We want you to make "our house your house"

Cordially yours,
J. REGENSTEIN CO.

Headquarters*--Welcome, Convention Merchants--*Headwear

During your stay in Atlanta come to see us at 31-33 North Pryor Street.
We have a cordial welcome awaiting you.
MAKE OUR HOUSE YOUR HEADQUARTERS!
You will also find it HEADQUARTERS for all that's newest and best in HEADWEAR for Men, Boys and Children.
Our stock cannot be excelled for value, variety and volume.

Brown, Perryman & Greene Co., WHOLESALE HATS, CAPS, GLOVES, UMBRELLAS. **Atlanta**

ON THE FIRING LINE WITH THE COMMERCIAL TRAVELERS

JENKINS URGES HOTEL INSPECTORSHIP BILL

Writes of Sanitary Sins of Certain Hotels—Advocates Daily Inspection

Editor Firing Line:

I doubt not that the indigestion so common among traveling men is due to the poor quality of food served at some hotels, and the very poor manner in which it is prepared.

I can remember a time, and that not so very long ago, when I was stricken with ptomaine poisoning some three hundred miles away from home. It is quite evident that there is not sufficient care in preserving the foods in hotels—some hotels—and public eating places, here and there, and that the local health authorities are inefficient or repressed by the fear of publicity.

If local laws were passed and made strong enough, to put all eating places under daily inspection the traveling public would in my mind fare much better.

Hotel proprietors that are trying to serve the best would do a great stroke of advertising if they would arrange their kitchens as show places, so that visitors might be impressed by the cleanliness and care of foods.

We all know more now about pure foods and how it should be cooked than we did some few years ago, and we are more particular about what we get.

One little item that is found on nearly all tables is butter, and how much do we find that we can eat? Half the advertised butter on the market is not butter and should never be placed on the table. Oftentimes when pure cow butter is served it is so old and rancid it cannot be eaten.

Another thing I wish to speak of and that is coffee. Nine-tenths of the traveling men like coffee, and when it is made right with the right kind of grade or quality, there is nothing better. But so many hotels and restaurants serve coffee that has served its purpose more than one time.

The traveling public is not so ignorant but that they can tell this stunt that is so often played off on them. How we do love to get home where we can get good coffee, good butter, good bread and where everything is prepared in cleanliness. I have so often heard traveling men make this remark: "I have got to go to a certain town but it makes me sick to think about that hotel down there."

So many of us would avoid such places if it was not that we must go where duty calls. Dark and dirty kitchens where flies are fed more industriously than guests do not set well. By all means let us have the hotel inspector law, and a fearless, open, bold conscientious honest man appointed to fill the position.

Yours very truly,
W. M. JENKINS,
Press Chairman Georgia Division T. P. A.
Atlanta, Ga., July 31, 1913.

GEORGIA DELEGATES DECLARE TORONTO GIDEON CONVENTION BEST YET HELD

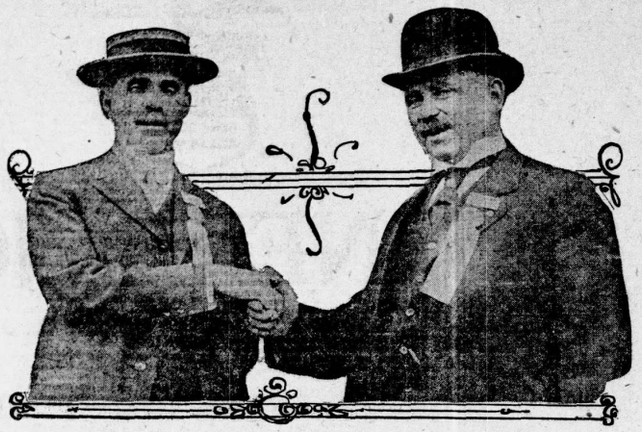

C. H. Burge, president of the Atlanta Gideon camp, on the left, and J. C. Sieman, of Toronto, president of the Canadian Gideon organization. This picture was published in a number of Toronto papers and was called, "Declaring International Peace at Gideon Convention."

Georgia Division Receives Banner for Securing Largest Number of New Members During Past Year. Trophy Was Presented to Winning State Amid Rousing Cheers of Congratulation

A great meeting of a great organization in a great city is the way the returning Atlanta delegates describe the International Gideon convention held in Toronto, Canada, on July 24-27.

Toronto, one of the cleanest and most beautiful cities in the world, they say, gave them one of the most pleasing and most cordial welcomes they have ever received.

The Atlanta Gideons were recipients of much attention, both by the city of Toronto and by the convention itself. The Georgia division won the banner for securing seventy-five new members, the largest number to be secured by any division during the past year. C. H. Burge, president of the Atlanta camp, was called to the platform of the Metropolitan church, where the sessions of the convention were held, to receive the trophy. His appearance and reception of the banner constituted a big ovation in honor of the work of the Georgia division, and was decidedly one of the interesting features of the 1913 gathering.

Mr. Burge was photographed by the Toronto papers in the act of shaking hands with J. C. Sieman, president of the Canadian Gideons, and the photograph was headlined, "Declaring International Peace at the Gideon Convention."

The Atlanta party, consisting of Mr. Burge, H. A. McDonald, C. W. Hatcher, Cliff G. Childs, William H. H. Phelps, Mrs. C. W. Hatcher and Miss Edith McDonald, left Atlanta July 22, and joining other Gideon parties at Niagara Falls were entertained at a luncheon at Queen Victoria park by the city of Niagara Falls on Wednesday, July 23. The Gideons distributed 1,500 Bibles in the hotels of Niagra Falls that day.

When they reached Toronto they owned the town. For the four days they were present they rode on the street cars free. They were taken in automobiles on sightseeing trips about the city and on Saturday, July 2, were tendered a big banquet by the city of Toronto in the auditorium in Exhibition park. Eight hundred covers were laid and this feature proved one of the noteworthy events of the gathering. Mr. Burge introduced Captain W. H. H. Phelps, of Atlanta, and A. P. Douglas, of Ohio, as the last Confederate and last Union soldiers, respectively, to sheath their swords following the close of the Civil war. The band played "Dixie" while the assembled banqueters greeted the veterans with tumultuous cheering. The Forty-Eighth Scotch Highland band, famous all over Canada, furnished the music for this occasion.

There were 275 Gideon delegates present, representing a membership in the United States alone of more than 10,000. The number of Gideon ladies present at the Toronto meeting was larger than at any former convention. The meeting of the ladies' auxiliaries was among the interesting things connected with the gathering.

On Sunday, July 27, the pulpits of the various Toronto churches were filled by Gideon speakers and at the final session Sunday night in the Metropolitan church, the Gideon circle furnished an inspirating farewell scene.

A. B. T. Moore, of Cedar Rapids, Ia., was elected president of the national Gideon organization, and M. M. Sanderson, of Buffalo, N. Y., was elected vice president. Boston was chosen as the next place of meeting.

Joe Brown, of the H. L. Singer company, walked two days last week on his sales round on account of his automobile breaking down. S. I. Bagwell, of this company leaves this week on his vacation trip to the St. Lawrence river and Canada.

LESS ADVANCE SHOE BUYING THAN FORMERLY

Jobber Thinks Late Buyers Will Find They Have Profited by Delay

E. G. Thomas, manager of the Rice & Hutchins Atlanta company, found a few minutes the other day in the midst of a busy time getting in samples of new styles to give the Firing Line some views on buying methods and his company's policy.

"I will state plainly that the merchants who have put off their buying have profited by it," says Mr. Thomas.

"Our company's long experience has taught us to favor fostering the idea among the merchants of not buying their whole stock early in advance of the season.

"We favor market buying. The merchants who will be here during the next two weeks will have the opportunity of getting the newest styles and also the market buying advantage of getting hold of job lots.

"You can quote me as saying that the dealer nowadays who buys at the first of the season all the shoes he expects to handle is making a mistake. There is always something new in shoe styles and those merchants miss their chance to get the very late styles.

"I am glad to see that the tendency is to buy less goods ahead of season. Two-thirds of our sales now are during the regular season and only one-third advance sales.

"We are enthusiastic over the convention for the coming of merchants into the market fits right in with our policy."

GIDEONS TO HEAR FROM TORONTO DELEGATES

At the Gideon service this afternoon at 3 o'clock the delegates who attended the International Gideon convention at Toronto last week will tell about the convention. The Toronto gathering was one of the biggest events thre Gideons have ever had and the speeches of the egates are sure to be interesting. Everybody cordially invited to attend.

Show Cases---Display Fixtures

We have a big stock of Show Cases and a complete line of Display and Window Fixtures. Buy Now while prices are low. Higher prices in force very soon.

Atlanta Show Case Co.
Tabernacle Place, at Junction Marietta and Walton Sts.

RICHARDS' GREEN TAGS MEAN SPECIAL PRICE

During Convention Period Special Inducements Will Be Made Visiting Merchants

A great batch of green tags is being distributed over a large part of the stock of the stationery department of the S. P. Richards company as one of their preparations for the arrival of several thousand retail merchants in Atlanta next week.

These tags on the stock mean a special price, even on many staple articles, during the convention period. Like many other concerns, this company will take advantage of the opportunity for a clean up sale.

E. S. Harrison, J. R. Thornton and J. H. Huff, of the road force, will be here during the convention to assist H. M. Kopplin, manager of the stationery department, in looking after the visitors to the company's show room.

CAPITAL CITY CO. TO SUPPLY VISITORS CIGARS

A big supply of fine cigars is going to be charged up to general expense at the Capital City Tobacco company during the next two weeks.

Messrs. Malone and Carlton, of this company, want all of the company's many merchant friends, and also the potential friends not now acquainted with the tobacco house, to drop in while here, enjoy a good smoke with them and get well acquainted.

Incidentally, the merchants visiting this concern will be shown the largest humidor rooms in the south, where the Capital City Tobacco company keeps stored its stock of cigars.

Economy

"Did you punish your son for throwing a lump of coal at Willie Smiggs?" asked the mother.

"I did," replied the busy father. "I don't care so much for the Smiggs boy, but I can't have anybody in this family throwing coal around like that."—Exchange.

OUTSIDE of the Regular Convention Program, you will find the next most important thing at our temporary quarters.

32-34 South Pryor Street

We will show you one of the finest lines of Fall Goods to be seen anywhere in the whole South.

Be sure and come to see us. Make our house your headquarters.

Dougherty-Little-Redwine Co.

3-234 South Pryor Street

Tomorrow is the opening day. Everything is shipshape for the visiting Merchants and everybody's happy.

Thousands of keen eyes are going to be on Atlanta the next two weeks. She's going to be inspected from every point of vantage---her stores, her factories, her industries. More than that:

The quality of her hospitality is going to be scrutinized. The sincerity of her glad-handing is going to be put to the test.

It is up to every Merchant, every Manufacturer, every Citizen of Atlanta to make our guests believe more strongly than ever before in the Atlanta Spirit.

And you Merchants who are going to make Atlanta your Mecca during the next two weeks, come right in and make yourselves at home. We are unfeignedly glad to greet you and we hope that you will have the time of your lives.

Don't fail to ask questions and to see what you want to see. Let "Show Me" be your slogan. Take things just as easily or just as strenuously as your constitution dictates.

Make a mental note before you strike the town, of the things that you are most interested in. Then when you get ready, you'll know just where to go and what to do.

Be sure to reserve plenty of time for the recreational features of the Convention. Baseball, Barbecue, Theatre Parties, Receptions and Drives are some of them. Don't skip these, they're going to be jolly.

Do just as much business as you like. Atlanta loves to combine work and play and you'll find plenty of willing listeners if you want to Talk Shop. It's quite possible you could make your trip a Free Proposition if you talked shop sufficiently. Talk to Secretary Harry T. Moore about this point.

But whatever you do, be very sure that this is going to be a great affair, and that all Atlanta is glad to have you come and share in its privileges and its pleasures.

All Aboard!

Merchants *and* Manufacturers Association

Southern Merchants' Convention, Atlanta, August 4th to 15th

ON THE FIRING LINE WITH THE COMMERCIAL TRAVELERS

Road Reminiscence

Tales of adventure along the way told by Atlanta Travelers

The Credit Man's Adventure

"Thought I was a salesman before I was a credit man and have perhaps had my share of experiences as the former, I want to tell you that a man out on a collection trip has his little adventures, too," said a member of a big jobbing firm.

"About three years ago a certain account of about $800 on our books had become long past due when we received notice that the merchant had entered a voluntary petition in bankruptcy. Because of some confidential information we had of his past business record which showed he would bear watching, I hastened away to the scene.

"It was a long ride, and about the coldest day of that winter that I rolled southward toward the lumber district where he did business, shivering in a poorly heated car and trying to think out plans for attack on my suspicious customer.

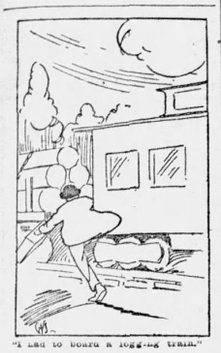

"I had to board a logging train."

"When I reached a point some thirty miles from the scene where my man had his little shack of a sotre, I had to board a logging train which was not heated at all, so I immediately stopped planning and give my full attention to trying to keep warm.

"We appreciate things by contrast, which is the only reason I can see for having enjoyed my dinner at the little hotel as I did. It was a poor dinner, but it was hot and served in a warm dining room. Half an hour later I felt able to attempt collecting the national debt and set off to tackle the gentleman in bankruptcy, confident that if he was trying to put anything across on my firm I would find it out.

"They had told me some things about him, however, in answer to inquiries I made at the hotel that might well have given me some misgivings. If he drank as much as some of them declared, he would have put himself in bankruptcy by his expenditures for booze. And since he had closed his store a few days before, I was informed, he had not been outside his little cottage, which sat lonesomely in a small clearing some distance back from the main settlement.

"The supposition was that before his store was closed and the notice of bankruptcy had been posted on his door, he had carried home his entire stock of corn and rye—it was generally rumored he ran a blind tiger—and was proceeding to destroy any possible value it might have as an asset by personal attacks upon it. They intimated to me he would either not be in a condition to talk to me at all or else he would want to carry on his end of the conversation with a stock of cordwood. Someone mentioned casually that he was six feet two and weighed 250 pounds.

"But I so nearly froze on my thirty-mile caboose ride on the lumber railroad that there had been some sampling of corn from a jug on my own part, and when I started for the home of my merchant I meant business.

"When he came to the door himself I saw that my kind informants had been correct in their surmises. He didn't have the cordwood in his hand, but he had as mean a look in his blood-shot eyes as I have ever seen in any man, drunk or sober.

"'Well, who are you?' was his greeting.

"I gave my name and that of my house.

"'That last order of yours, amounting to one hundred dollars, was shipped by us the same day you filed your petition,' I said. 'You did not countermand the order or return the goods. You either pay for them in full or I'll have you arrested for swindling. And we'll talk about the other seven hundred dollars you owe my house, too.

"He was not as reckless as he had been pictured. He evidently had judgment enough to quickly see that I could give him trouble over that last shipment. Then, trying to be cunning, but intoxicated and muddle-headed, he made his fatal slip. Instead of merely offering to pay for them, he at the same time reached a big hamlike hand down in an overall pocket and drew out a great wad of closely rolled greenbacks that his long fingers barely reached around.

"When I saw all that cash I began to think fast, for I remembered that no cash had been listed among his assets in his bankruptcy schedule. There was my chance, but how I could use it was the question.

"'You can't get any hold on me,' he was saying. 'I've got too good a lawyer. Just to show you I am straight, though, I'll pay for that shipment.'

"'Lawyer!' There was my cue. If I could just get him down to his lawyer's office with that roll on him we would see what was what. He though he was going to get off easy by paying for that hundred-dollar shipment, but I saw now I had a better hold on him if I could only cinch it.

"'Suppose we go talk with him about this,' I said.

"Then I learned his lawyer was in a town farther down the railroad, but I still insisted we see him. Luckily for me, he rather took to the idea. I followed him into the next room when he went for his coat and hat, for I was going to see that he didn't leave that roll.

"On the train I cinched my hold. A little strategy, and it was done. I used the conductor for the purpose.

"With a joking manner, I handed the trainman a dollar and told him to take out two fares, as my friend was temporarily financially embarrassed. Mr. Merchant was nettled by the conductor's laugh at this for every one knew of his bankruptcy. He had taken another long pull at his bottle of corn before he left home, and was now really feeling somewhat reckless.

"With an oath, he pulled out his roll and flourished it before us.

"'Bet it doesn't total $50,' I said, and winked at the conductor. Anyone could see the roll must be at least a hundred even if it were all ones.

"'Put up your bet money,' snorted my intoxicated customer, peeling off a ten and handing it to the conductor.

"'All right, let him count it,' said I, also handing a ten to the amused railroad man.

"But I wasn't exactly amused though I was much pleased. It was a serious business to me.



"With an oath he pulled out his roll

"The conductor counted the roll. 'Seven hundred and fifty dollars,' he said, starting to hand it back to the merchant.

"'Surely not,' said I. 'Let me verify that,' and I counted it, with the same result and saw the merchant take my ten with much satisfaction. But it was money well spent.

"In a few minutes I went down the train and spoke to the conductor.

"'Be prepared to make an affidavit to that count,' I said, and told him the story, as our station was the end of the line. He agreed to meet me at the attorney's office a half-hour after we reached the station.

"The rest was easy. The conductor appeared a few minutes after we reached the lawyer's office and I played my cards.

"When I showed I could produce two affidavits, mine and the trainman's, showing this merchant had $750 cash, he had not listed in his assets he was quite willing to give me my pro-rata of the seven fifty and I saw, too, that the two other houses who had credited him were sent their share before I left. I wrote those other creditors explanations.

"We creditors let the case go through the bankrupt court in the regular way and in the end each house was paid in full counting their share of the withheld cash.

"The unscrupulous merchant was glad to get off without criminal prosecution, but he lost the entire seven hundred and fifty he expected to clear by his fraudulent bankruptcy.

"But he swore mightily at himself for trying to talk business and consume all his corn liquor the same day."

Convention Speaker

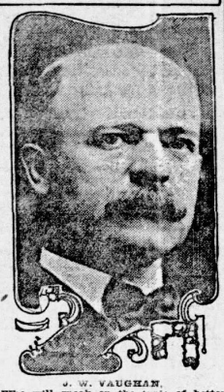

J. W. VAUGHAN,

Who will speak on the topic of better crop diversification at the Southern Merchants' convention. He is one of the leading merchants of Cartersville, Georgia.

RONA SALESMAN LEAVES FOR NEW YORK VISIT

A. J. Edmonston, representative of Rono cocoa, has left for New York headquarters, where he will attend a convention of the salesmen of the eastern division of Van Houten & Zoon, makers of Rona and other cocoas. Mr. Edmondston will leave New York on August 20 on his fall sales trip, which will cover more than 7,000 miles. He will not be back in Atlanta permanently until October.

His Wait

Young Lawyer (having passed his exams)—"Well, I'm glad it's over. I've been working to death the last few years trying to get my legal education."

Old Lawyer—"Well, cheer up, boy; it'll be a long time before you have any more work to do."—Boston Transcript.

WE are showing the largest and most up-to-date Woodenware and House Furnishing stock ever shown in the South.

You can't afford to go home without giving us a call. Let's get better acquainted for our mutual interest.

Atlanta Wooden Ware Co.

264-266 Marietta Street

WARD-TRUITT CO.

GOING OUT OF BUSINESS

We have decided to discontinue the Dry Goods and Notion Business and will begin Monday, August the 4th, to sell our entire stock of two hundred and twenty five thousand dollars ($225,000). We will offer special prices, terms and discounts.

This is an opportunity seldom offered the retail merchants. All new, fresh merchandise, and must be sold in sixty days.

It will be to the interest of all merchants to inspect our stock before placing their fall order.

Our salesmen will be in the house, that buyers may be waited on promptly. Very truly,

WARD-TRUITT COMPANY

MANUFACTURERS M. C. KISER CO. SHIELD BRAND SHOES ARE BEST TRADE MARK

CONFIDENCE

There Is No Substitute For Confidence

---and the merchant who enjoys the confidence of his community is the man who is doing most to benefit his town, his people and himself.

The shoe merchant who sells **Shield Brand Shoes** has laid the foundation for complete and merited confidence at the hands of his clientele, for he has reached the goal of shoe perfection. His shelves are loaded with full values in genuine leather foot wear of the best quality.

Every case of **Shield Brand Shoes** unloaded at his door is a silent testimonial to his judgment of merchandise, his economy in buying, his respect for the serviceable, and his love of style, beauty and comfort.

Shield Brand Shoes Fit Best---Wear Longest

The **Shield Brand** Trademark has long since built its reputation and won the Southern Merchant's confidence. It is now ready and willing and able to add to the confidence, respect and esteem of first-class shoe merchants in their communities.

Write for Samples, express prepaid, or ask for Salesman with full line.

M. C. KISER CO.

Shield Brand Shoemakers

Atlanta, Georgia.

Visiting merchants and all our friends are cordially invited to make our place their headquarters during Merchants' Convention, August 4th to 16th. We have large and commodious offices and sample rooms and will make you comfortable.

ON THE FIRING LINE WITH THE COMMERCIAL TRAVELERS

TAX WRANGLE DELAYS HOTEL INSPECTOR BILL

Time Yet If Tax Matter Can Be Disposed of Early This Week

Because of the protracted wrangle over the tax bill in the house of representatives, the hotel inspector bill made no progress last week. Everything in the house was at a standstill on account of the tax debate. Should the tax discussion end in the house early this week, there will yet be time for the hotel bill to be reached and passed and sent to the senate and passed by that body also. But if the tax fight lasts until the latter part of the week it will be extremely doubtful whether the hotel bill will have a chance this year.

Notwithstanding these handicaps, Representative C. H. Stone, of Tallaferro county, who introduced the bill, declares that he will do everything in his power to rush it through whenever the tax fight can be disposed of.

Judge W. J. Nunnally, of Floyd county, who introduced a bill about the same time that Mr. Stone's bill was introduced, which provides that hotels shall display a rate card and diagram of their room arrangement and not change the rate until after sixty days' public notice, stated last week that his bill could yet be enacted, if the tax matter should be disposed of without delay.

The bill introduced by Mr. Stone providing for an inspector to enforce hotel regulations, and the one introduced by Judge Nunnally providing for publicity for rates, and the present sanitary regulations already on the statute books establish a most satisfactory code of laws for the protection of commercial travelers and the traveling public generally, but the entire systesm will be ineffective without an inspector to vitalize and enforce it.

FINE BOOKLET ISSUED BY RAGAN-MALONE CO.

Finely Illustrated and With Much Interesting Information About the Company

Coincident with convention time the Ragan-Malone company have just received from the printers a splendid booklet they have had prepared telling of the company its history and its facilities for meeting the wants of the retail trade on dry goods and notions.

There are twenty large pages, profusely illustrated and with many interesting facts about the concern set out in every readable style. The cover of the booklet is especially striking with a photo of Atlanta's skyline and a splendid cut of the Ragan-Malone building.

The inside photographs show the members of the company and many scenes from all departments of the company, from the office, through the stock room to the shipping department.

An interesting sidelight on the growth of the business is furnished by two of the pictures shown for comparison ,one a view of the notion department in 1895 and the other of the same section today.

Throughout the booklet, at the bottom of the pages, are given some interesting facts about the city of Atlanta and its growth.

The company started yesterday mailing copies of the booklet to their friends.

The following salesmen of the R. F. Avery company will be in the city for the merchants' convenaion: W. H. Heuring, W. T. Stapler, George C. Sweney, R. S. Gass, J. W. Greene.

COLLINGSWORTH TO SET PACE FOR MERCHANTS AT BALL GAME



H. S. Collingsworth, wholesale shoe man, as a baseball fan.

Chairman of Committee on Baseball Is Red-Hot Fan, All Convention Delegates to Attend Game Friday, August 15

Baseball will be the order of the day for Friday, August 15, for the several thousand convention delegates.

That this part of the regular entertainment program is going to vie with the mammoth barbecue and the theaters for being the most popular feature goes without saying.

It will be Atlanta vs. Chattanooga, and there has been a rivalry between these two particular teams this season that gives good promise of the merchants seeing a hard-fought game.

And if every one of them, or half of them, pull as hard for Atlanta as does H. S. Collingsworth, the well known wholesale shoe man, who is chairman of the baseball committee in the convention arrangements, there is no doubt who will win.

A conservative, calculating business man in his office, he has been known to become the wildest of wild fanatics in exciting moments of a close game. He will be right there with them Friday, August 15.

ATLANTA SELLS $2,000,000 WORTH MILLINERY A YEAR

Wholesale Millinery Market Here Regarded Everywhere as the Best in the South—More Than 700 Traveling Milliners Go Out of Atlanta Every Season—Houses Here Among the Largest and Most Progressive in the Entire Country

BY L. B. ROSSER, of J. Regenstein Co.

In speaking of the evolution, changes and progress in the millinery field, I can only give my own personal observations and opinions gained from close attention and study given to my firm's business, and while this applies mainly to our progress, I have no doubt but that the other millinery houses in Atlanta can say the same of their own business.

As to the conditions and the way in which millinery is handled in Atlanta today as compared with the way it was done ten years ago, or even at a later date, I can state that there is hardly any comparison to be made, owing to the fact that while Atlanta did some millinery business ten years ago, she did nothing in comparison to what she is doing today.

It is a well known and conceded fact that the millinery market as a line is the strongest line shown in Atlanta today, and, in fact, the Atlanta market is considered to be by the trade in the southern territory the best market to be found, barring none.

Having been with the J. Regenstein company for the past thirty years, and for the last fifteen years having taken an active part in the detail work of the business, I feel that a few words with reference to the way business was done in Atlanta ten to twelve years ago would be interesting.

For instance, we boys who used to travel at that time all made our trips, coming back into the house, attending to our regular duties and looking after house trade, in addition to taking care of the trade on the road. Today the work is so great that it requires the undivided attention of the regular house force the year round, and besides the regular house force, our eight traveling men have to look after the trade while they are off the road, and this work alone gives them more than they can attend to.

By getting a line of figures from different sources, I find that ten years ago Atlanta was jobbing not exceeding $500,000 worth of millinery per year. In order to give the different figures for the present time, I took the trouble to ascertain from different sources, and I can truthfully and without exaggeration state that $2,000,000 per year would hardly give the amount of millinery shipped from Atlanta today.

Figures show that our business so far this year has given us an increase over any previous year we ever had. This firm has been established over forty years and for the past ten years has been known as the J. Regenstein company, which is a stock company, the active members being young men and all workers. We believe, when we state that our business has increased and is increasing each season, that the other millinery houses can voice the same facts.

We begin our first showing of fall millinery on next Monday, August 4. This "showing" is meant to signify that pattern hats are on display, the stocks all in first-class condition, full and complete in every respect, and that we are ready to receive visiting milliners and merchants. In our pattern show rooms different models are displayed each day. These showings are continued constantly until September 15, at which time usually all buying of first stocks is over.

From August 4 up to September 10, the Atlanta millinery market will have as visitors in the neighborhood of 1,000 customers. This number will include buyers and their milliners. Ten years ago I feel satisfied that 100 would have more than covered the number of those visiting Atlanta during the millinery opening periods. We point with pride to the fact that today almost all of the eastern and western houses have representatives in Atlanta during our opening dates, which would seem to spell that they cannot get the trade to their market, but have to meet them in Atlanta, which is the recognized market for the people of this section.

In addition to carrying lines that are selected especially for this territory, we point to the fact that the advantage given the trade coming to Atlanta and the one that should be the most important to them all, is the fact that in coming to market they can go through the most varied, carefully selected and up-to-date stocks and select from these stocks just the colors that may appeal to them and have the stock put away right before their eyes. On the other hand, in the olden days when they selected from samples, no doubt the house with whom the order was placed had nothing out the best of intentions, but at the same time when they did not have what the order called for, as a matter of fact they could not ship it, in many cases being forced to substitute, which is so often so unsatisfactory to the customers, and necessitates the return of same.

Today the millinery business is run on an entirely different basis. The buyer comes to market, makes arrangement for his milliner, places her in one of the work rooms of the different millinery houses, and after glancing through the stocks to see that the things look right, leaves the balance to his milliner, who selects with discrimination just the class of merchandise, colors, materials, novelties, etc., that she feels will appeal to her trade.

This firm alone has about 250 traveling milliners on its staff. In all I believe that there are about 700 or so Atlanta to fill positions in the different traveling milliners who go out from Atlanta to towns around in the southern states. It would be quite an interesting sight for any visitors in Atlanta from August 15 to September 15 to pay a visit of inspection to the different wholesale millinery houses in Atlanta, of which there are four, and see the work rooms that are maintained for the out-of-town trade and milliners.

In giving the above outline of the changes and conditions, I have only gone over our own records and experiences, but have no hesitancy in saying that our progress has been equaled by the other houses in the line. We are proud of our market and propose to allow nothing to stop the progress that we have under way. We are looking forward with great pleasure to the visits of our numerous friends during the next two weeks and want to show them that the Atlanta millinery market is the proper one for them in every sense of the word. Our doors are open to them and we want them to make our house their house and use us as they see fit. We are at their command and service and the pleasure will be all ours.

The first thing J. L. White did when he came in the other day from a special trip for the A. M. Robinson company through Alabama and Mississippi was to see that the building was properly decorated for the big week and to insure it being just right, put the flags in place himself.

To Address Convention



W. A. BRANNON,
Who will be one of the "Open Parliament" speakers Tuesday on the subject of greater crop diversity. He is one of the most progressive citizens of the progressive city of Moreland, Ga.

BAYLIS OFFICE EQUIPMENT CO.
OFFICE FURNITURE AND COMMERCIAL STATIONERY
No. 1 S. Broad St Phone M. 241



HOTEL ANSLEY
ATLANTA
Southern merchants and other visitors to Atlanta will find the HOTEL ANSLEY the ideal place to stop at when in Atlanta.
Rooms without bath, $1.00 per day.
Rooms with connecting bath, $1.50 per day.
Rooms with private bath, $2.00 per day and up.
J. B. POUND, Pres.
J. F. LETTON, Mgr.
C. G. DAY, Ass't Mgr.

THE HIRSHBERG CO.
QUALITY ALWAYS
CELEBRATED GLENDALE LINE
FOUND HERE
Stationery and Druggists Sundries
13-15-17 NELSON ST. ATLANTA

Corn is up and the Bears out of sorts,
The delighted Bull kicks and Cavorts,
But the Hogs enjoy ease
And their internals please
WITH DUNCAN'S FANCY SHORTS.

Corn is a good hog feed, but is not as good as middlings or shorts, which contain all the gluten of fattening part of the wheat.

Corn is high and going higher. Why pay the price when you can get a better feed for less money?

Prof. Henry who is considered the Feed authority of the United States on page 130 of his book on Feeds and Feeding, says: "Good shorts are especially useful for feeding hogs. For feeding pigs shorts mixed with skim milk serve admirably in promoting growth and building healthy, muscular bodies."

DUNCAN'S FANCY SHORTS
Are high grade Shorts. Made from the richest part of sound, sweet wheat, sacked in 75-pound New White Cotton Bags.

Feed them to your pig, then watch him act the hog.

MERCHANTS, GET OUR CARLOAD PRICES BEFORE THEY GO HIGHER.

W. S. DUNCAN CO.
Flour, Grain, Hay, Feed

Southern Convention Merchants:

We extend you a cordial welcome. Pay us a visit while you are in the city this week. We will be delighted to see you.

FAIN & STAMPS

No Vinegar is so Entirely Satisfying as
PURE APPLE CIDER VINEGAR
We Make the Genuine Quality Unexcelled
JONES BROS. & CO.
Atlanta, Georgia

GOOD NEWS!

We are going to Close Out many lots in Dry Goods, Notions and Ready-to-Wear

AT VERY LOW PRICES

During Merchants' Week in Atlanta, August 4th to 16th. We ask that you see them before buying a dollar in this line

We Assure You It Will Pay You Well

Our regular lines are full and complete.
See our Ladies' Coat Suits and Ladies' and Children's Cloaks

Ridley-Williamson-Wyatt Company
Atlanta



With our Designer living in New York and our Factory here,
WE ARE RIGHT ON THE JOB
Children's and Juniors' Wash Dresses and Middies' and Ladies' Porch Dresses
ENTERPRISE MFG. CO.
38 1-2 W. Alabama St.
Get the line for your city. Those who have handled them can tell you.
"Customers in 44 States"



From the Convention Speakers Sparkling Business Ideas From Our Brilliant Stock of Merchandise

DEALERS who attend the session of the Southern Merchants' convention will go home freshened with new ideas---IDEAS THAT PUT INTO PRACTICE WILL GREATLY SWELL THE RETURNS OF THEIR BUSINESS.

Merchants who visit our great stock and display rooms at 19-21 North Pryor street will find the newest and best ideas in DRY GOODS, NOTIONS AND READY-TO-WEAR GOODS.
PURCHASES FROM OUR STOCK WILL SWELL BY HUNDREDS OF DOLLARS THE PROFITS OF YOUR FALL TRADE.

RAGAN-MALONE CO., Atlanta, Ga.

ON THE FIRING LINE WITH THE COMMERCIAL TRAVELERS

ATLANTA IS DOMINANT DISTRIBUTING CENTER

Feibelman Shows That Service Is Secret of Great Branch House Here

Among the largest contributing causes of Atlanta's greatness is the fact that it is the home of the branch houses of numerous national manufacturing companies. The far-seeing ones of these concerns early recognized the importance of this city as a distributing center. The business returns almost immediately justified their confidence. They were followed by others until today there is hardly any big manufacturer anywhere in the nation but what has a branch house here.

What is the chief factor that decides manufacturers in choosing Atlanta for their southern location? This question was asked Julius Feibelman, manager of the Atlanta branch of B. F. Avery & Sons, manufacturers of farm implements.

"You may be sure," replied Mr. Feibelman, "that a manufacturer before locating his branch makes a careful canvass of the advantages of every large city in the territory and then picks the best. There must be some good reason why so many of them have selected Atlanta.

"This reason may be summed up in one word, namely, service. From no other city can the whole great southeastern territory be so effectively served as from Atlanta. Its railroad lines emerging from it like spokes from the hub of a wheel make it the one most accessible point of the southeast.

"This is the kind of service that brings branch houses here. It is a powerfully attractive feature as you may know when I tell you that branch houses are run at a sacrifice of profits. I do not mean that they are run at a net loss to the general business, for such is not the case. To illustrate what I mean: The operating expense of our own branch is not included in the price of the goods shipped from here. Nothing is added to this price except actual car load freight, from the home plant at Louisville, and this of course is a very small part of the administrative expenditures.

"Sales and shipping forces must be practically duplicated at the branch house and the cost of them must largely approximate the cost of the sales and shipping forces at headquarters. This cost is not borne by the branch house goods but is absorbed in the general factory expenses.

"Why then are manufacturers willing to stand this expense? It is because service is the important thing to them —service that brings them a constantly increasing volume of trade.

"In the farm implement business, the repair trade is one of the leading features. In our branch we carry more than 5,000 different items of repairs.

"Let us suppose that some part of a farm implement breaks, the farmer is in the midst of his work. If he has to send to the home plant in a distant city for this part, his work must lie idle and his crops suffer for perhaps a week or more. He can not afford to lose the time.

"But if he is anywhere in the southeast he can reach the branch office in Atlanta by wire through his dealer and be sure of getting the repair part by return express. That's the sort of fast service that Atlanta is capable of rendering and that is why branch houses flourish here.

"Long hauls of small shipments of implements are generally known to be unsatisfactory, for the reason that the long haul multiplies the chances of some one or more of the many articles of the shipment going astray in transit. This is a well recognized peculiarity of implement shipments which pass over several lines of railway. But the short direct shipment that is possible from the branch house does away with this difficulty.

"The railroad passenger service into Atlanta is unsurpassed. This means that dealers may come here, make selections for their needs and get back home the same day. A trip for the same purpose to Louisville or Chicago would mean the loss of a week.

"Our company was among the pioneers of the implement concerns opening branch houses here. The venture was viewed skeptically at the time, but its success grows bigger every year. Now practically all the big implement and farm machine manufacturers of the country have branches here. The aggregate capital behind the main companies represented here runs to the enormous sum of $300,000,000.

"Since service is the chief reason for the branch house, its sales and shipping forces must be efficient in the highest degree. The inviolable route of our house is: 'Shipment same day the order is received, no matter how small or how large the order may be.' Atlanta furnishes us the railroad facilities and we make the facilities yield their utmost fraction of service every day in the year. That's the purpose of our existence as a branch."

Fain & Stamps have this week received a car load of Georgia canned tomatoes, grown and packed this season. The car comes from the Mutual Canning company at Adel, Ga. The early arrival is unprecedented, as the first Georgia canned tomatoes are not usually received until September 1.

WHOLESALE MILLINERY OPENINGS WILL BE ATTRACTIVE FEATURE OF SOUTHERN MERCHANTS' CONVENTION



Handsome models at J. Regenstein company's, who will show visiting buyers new styles.

Over a Thousand Buyers Will Visit Atlanta Millinery Market in Next Few Weeks

Simultaneously with the start of the big Southern Merchants' convention tomorrow comes the opening of the millinery season, which in itself brings to Atlanta twice a year not less than a thousand visiting buyers.

Many of the delegates to the convention conduct millinery departments in connection with their mercantile business and together with their milliners, who will be in Atlanta for the wholesalers' opening, they will spend part of their time looking over the fall styles.

Of course it has to be left to the milliner to really do the buying, but Mr. Merchant himself likes to visit the jobber's sales rooms just for "a sort of general look around."

A call on the big wholesale milliners is never missed by some merchants who have hardly learned the difference between a plume and an egret. For what matters it if he knows nothing of such things? If he doesn't care particularly about the styles, he may look at the models who exhibit them and let his milliner worry over the question of the plumes and egrets.

They are here. The models are here, the new styles are here and the buyers will begin arriving this week. And the wholesalers are predicting a great season. For the next four weeks the season will be in full swing and the millinery sales rooms a popular place for merchants come abuying—whether they know styles or not.

BROWNLEE WRITES NEWS OF U. C. T. COUNCIL 505

Tells What the Members of This Thriving Organization Are Doing

Editor Firing Line.

Fulton 505 had a large crowd at the special meeting. Seven new members were received, J. H. Collier, W. B. Adams, W. H. Pate, L. W. Reeves, George S. Oakes, L. R. Hopkins and L. C. Satterfield. Quite a number of visitors were present.

Brother Garnett Kelly furnished refreshments, consisting of Bass Island grape juice. The boys appreciate these compliments.

L. H. Crumley, with Swift company, is sporting a new auto. He was last seen down on his knees in the mud.

W. A. Andrews left Thursday for south Georgia on an extended business trip for his firm.

George Maddox withe Beck & Gregg Hardware Co., was a late arrival this week on account of receipt of large amount of orders.

Fred J. Hunter, the popular fertilizer man, is all smiles. He has just married. Here's best wishes from all the boys.

Mrs. J. E. Almand, who has been seriously ill is some better. We trust she will soon recover her usual good health.

Reports from Supreme Council show a large increase in members for fiscal year just closed. There is a reason you ought to be next.

Very truly yours,
P. S. BROWNLEE.
Secretary U. C. T. Council 505.

J. C. Owens, of Fain & Stamps, writes from his home at Concord, Ga., that he will spend his vacation next week going to church in the morning and to fishing in the afternoon.

Here for Convention



E. L. Bledsoe, of Broxton, Ga., a merchant who for many years has been loyal to the Atlanta market, and who will be here as a delegate to the convention.

JOHN F. TOOLE RETURNS TO ATLANTA, BRANCH MGR.

The many friends of John F. Toole, former Atlanta branch manager of the F. B. Stearns company, manufacturers of Stearns-Knight motor cars, are congratulating their fellow townsman on his return to Atlanta in his old capacity as branch manager.

Mr. Toole takes the position vacated by Mr. Bissell, who for the past year has been branch manager, Bissell now having charge of all the Stearns company's wholesale business in the territory controlled by the Atlanta branch. Mr. Bissell in his new position will have a larger field for his activities, and by devoting his time to building up the wholesale business of his company will undoubtedly create a much larger demand for Stearns cars throughout the south.

Mr. Toole, woh has been a resident of this city for many years had charge of the Atlanta branch of the F. B. Stearns company for a long while, and has an exceptionally wide acquaintance not only among the automobile trade, but among the purchasers of high grade motor cars. Toole and Bissell will work in conjunction, Toole handling all the business of the Atlanta branch and Bissell devoting himself to the outside work.

At Sea

Two Scotchmen met on board a steamer going to the United States, but rough weather was too much for one of them. When they saw each other a few days later Jamie greeted his friend warmly and proceeded to make him comfortable with a deck chair and some rugs, remarking, with a laugh:

"Why, Wullie, man, ye're lukin' years older than when I saw ye last!"

"Sma' wunner at that, Jamie," was the reply. "I've had several berth-days, ye ken, since I cam' on board the steamer."

SODA FOUNTAINS

With a soda draft arm so constructed that leakage is impossible, overcoming a very objectionable feature of many fountains.

J. L. SHIPP
ATLANTA, GA.

SHIRTS, PANTS, OVERALLS
Bearing This Brand *Arogon*

Cannot be excelled. We make them in our own factories. We are also distributors of Dry Goods, Notions, Men's Furnishings—all unsurpassed lines.

A. M. ROBINSON CO. Atlanta.

ATLANTA CHILLED PLOWS

Made in Atlanta and used throughout the entire South.

We have an attractive proposition on this line to offer to all Southern Merchants.

Write for it.

Atlanta Agricultural Works
ATLANTA

Syracuse Chilled Plows
Equipped with Malleable Standards Which Makes Them Indestructible

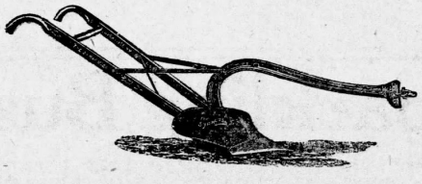

HIGHEST GRADE OF CHILLED PLOWS, from the light one-horse Peanut Plow up to the largest Pavement Plow to be found on the market, can be seen on our sample floor. For the most improved and up-to-date implements,

WRITE

John Deere Company
111 S. Forsyth St. Atlanta

DIXIE PICKLE AND PRESERVING CO.
Manufacturers of
Pure Apple and Distilled Vinegar, Catsup, Pickles, Mustard, Pepper Sauce, Sauer Kraut, Jelly, Etc
CANNED GOODS
364 to 378 Marietta Street, Atlanta, Ga.



J. M. Karswisch Wagon Work
Manufacturer of
High Grade Wagons and Business Buggies
Southern Agent for
OLD RELIABLE EMPIRE BALL BEARING AXLE
Express Wagons, Heavy Trucks,
Laundry Wagons, Delivery Wagons,
Furniture Wagons, City Drays,
Business Buggies, Ice Wagons,
Coal Wagons.
Repairing neatly and promptly executed.

A Free Trip
to Atlanta is available to the merchant who buys an adequate bill from the members of the Merchants' Association.
Write to
H. T. MOORE, Secretary
Rhodes Building Atlanta

GREAT DISPLAY
Atlanta Line Stoves and Ranges
For the convenience of visiting merchants, we have temporary show rooms at 97 Peachtree Street, opposite Piedmont Hotel. It is well worth every Southern Merchant's time to see our splendid line of stoves and ranges.
ATLANTA STOVE WORKS, 97 Peachtree

That Hat of Yours, Mr. Merchant
Come and hang it up in our house and make yourself at home.

YOU ARE CORDIALLY INVITED to visit us while you are attending the Southern Merchants' Convention. All the conveniences of our office are at your disposal.

OUR SAMPLE ROOMS present a brilliant array of the new fall styles in hats, caps, gloves and umbrellas. They are conventlly located at 24 Central Avenue, and are ready for your inspection. It will pay you to inspect them.

SILVEY-DOUGHERTY HAT CO., Atlanta.

Announcement



Our first arrival new season Sweet Voilet extra fine sifted Peas; Sweet Violet Petes Pois Peas; Sweet Voilet fancy pack Spinach.

Our prices are very low, and the quality is the finest ever packed.

Goods are in stock and ready for delivery.

Market reports state that the Pea Pack in most sections almost a complete failure. Secure your requirements ***NOW***---for prices will be higher. We guarantee fall deliveries.

H. L. Singer Co.
Wholesale Fancy Grocers
Now Situated in the New A. B. & A. Building

THE FOUNDATION MUST BE RIGHT

It used to be a common saying that to make a gentleman out of a boy you had to begin with his grandfather.

Whether this exaggerated the influence of heredity or not we couldn't say, but there is a parallel case in shoe manufacturing that is easier to prove.

The making of a modern shoe begins long before that shoe starts through the works.

Its wearing qualities are determined in a large measure beforehand in the selection of the material that goes into it.

Its style rests with the designer who, in buying his lasts, must look months ahead and gauge accurately the tendency of the ever-changing whims of fashion.

Its finish and appearance are vitally dependent upon the perfect accomplishment of every detail in its construction, from the first cutting to the final polish.

It is the attention and care given to every one of these phases of shoe manufacturing that have given **RED SEAL** Shoes their pre-eminence in the South today.

We'd like every visitor to the Southern Merchants' Convention, August 4th to 15th, to take a trip through our factory while here.

We want you to see not only the quality of our Georgia-made shoes, but the How and Why of it.

You'll see every detail of construction and every bit of material that goes into our shoes.

If you sell **RED SEAL** Shoes this knowledge will make you a more confident, convincing salesman of them.

If you sell some other line you'll know how **THEY OUGHT** to be made.

Come by our offices, 30-32 Auburn Avenue.

J. K. ORR SHOE COMPANY
ATLANTA, GA.

ON THE FIRING LINE WITH THE COMMERCIAL TRAVELERS

FROM WORLD-WIDE FIELD, ATLANTA JOBBERS IMPORT

Dry Goods and Notion Houses Supplied by All Europe and the Orient

From all over Europe—from the factories of Scotland on the north down through England, Ireland, Germany and France to troublous Turkey, from the workshops of China and Japan, and in fact from nearly every corner of the earth come a large part of the several thousand and one articles that make up the notion stocks of Atlanta jobbing business.

Perhaps the one thing that could most impress the visiting merchant of the variety of things assembled in the Atlanta wholesale market would be a great map of the world with a red cross marking every town from which come goods which find a place in the sample rooms and warehouses of local wholesalers.

A partial list, furnished by the Ragan-Malone company, gives some idea of the range of things and the countries from which they come.

There is England. Among the imports from there are dress goods, laces, pins, thread, needles, etc.

From Germany. Hosiery, dress trimmings, crochet collars, harmonicas, mirrors, laces, pins, hairpins, crochet jet buttons, crochet buttons, silk, lisle and cashmere gloves, corkscrews, lace collars, etc.

From France: Buttons, ribbons, laces, dress trimmings, tooth brushes, kid gloves, hair nets, etc.

From Ireland are received linens and from Turkey hand crochet centerpieces; Austria buttons, fans, dress trimmings. From China and Japan, silks, fans, tape, brushes, silk handkerchiefs, etc.

Much of this importing is done direct by Atlanta houses, the goods being shipped under bond to the collector of customs of the inland port of Atlanta and the duty paid here.

ALERT MERCHANTS ADD PICTURE-FRAMING OUTFIT

Factory Head Shows How General Dealers Are Learning to Diversify Lines

Richards F Line

"This is the day for diversifying as well as for specializing. Success seems obtained by developing either one of these qualities to the limit.

"There is manufacturing with its intense specializing. There are the department stores with their great diversity. And it is along the latter line, of course, that the proprietor of the general store must develop—diversify to the limit.

"A feature being added to their store by a great many general merchants who are following this policy, according to figures from the Binder Frame Manufacturing company is an outfit, for picture framing.

"Last year we fitted out 25 per cent more merchants with equipment to carry picture framing as a side line than in the previous year," says Mr. Binder. "More of them seem to be taking to it all the time, and those who started continue to order moulding regularly, proving it must pay them to keep it up.

"There are machines for cutting and joining the moulding so that any clerk in the store can look after the orders for framing. They are kept especially busy with such orders during the holiday season."

PLANNING FOR GREAT BARBECUE TEN DAYS HENCE GOES ON APACE



J. R. Little chairman barbecue committee, having a busy time directing arrangements.

Ponce de Leon Selected as 'Cue Grounds—J. Lee Barnes Will Prepare Viands—Chairman Little Selecting Assistants

Ten days ahead of the date for the biggest barbecue ever held in the vicinity of Atlanta the planning for the event is being pushed ahead at a rate that insures it being a great success.

Ponce de Leon springs was definitely decided on yesterday as the scene for the feast by the committee directing arrangements, consisting of J. R. Little, chairman; R. K. Rambo and E. M. Hudson.

From 6 o'clock of the evening before the barbecue day, which is Wednesday, August 15, J. Lee Barnes will have his corps of cooks and general assistants on the grounds preparing the good things on the bill. It will be prepared under the personal direction of Mr. Barnes, whose long experience at preparing barbecues has made him noted in his line.

And with J. R. Little as host, and the assistants he has named to help him see that every one has a plenty of everything, a big time is certain.

Mr. Little will select this week about six more assistants to help look after the several thousand merchants who will attend.

Thomas E. Brodnax, veteran traveler in Mississippi for the A. M. Robinson comapny, who has been out on the road for several months, landed at the company's offices yesterday ready to spend two weeks here. He says there are a lot of them coming to rthe convention from Mississippi, too.

"GIVE HOME FACTORIES FIRST SHOW," SAYS LOEB

Declares Texas Dealers Have Spirit of Home Loyalty Georgians Should Emulate

"We have shipped more goods this July than for the same month of last year and I am confident of a good business this fall." Such is the way Marcus Loeb, the manufacturer of overalls, comments on conditions in his line which is quite a factor in the manufacturing interests in Atlanta.

"Business with us is fine, considering the fact that competition with overall manufacturers is becoming keener all the time.

"All I ask is that merchants in this section show the same loyalty to home manufacturers that the dealers in Texas are doing. We formerly secured much more business from that state than we do now. Since a number of factories in our line have been established there, the statement meets our salesmen everywhere in Texas that 'we have overall factories here in our own state and we must give them first show.'

"There is an example for many of our Georgia merchants. In Texas they are sticking by their home manufacturers. There is perhaps more loyalty in Georgia in this respect than in former years, but still many storekeepers are lured by the New York label.

"'Give the home manufacturer the 'first show,' as the Texas merchants are doing with their home industries, and then if the product does not measure up to standard there will be some reason for going further from home."

HARRIS COMPLIMENTED ON BIG WEEK'S SALES

Percy Harris, with the A. M. Robinson company, is still going at a great pace after business in South Carolina. The following telegrams passed between him and his house yesterday:

J. D. Robinson, Atlanta, Ga.

Just to make my last week the largest of the season am mailing orders for thousand sold today.

(Signed) P. WORKER HARRIS.

Percy W. Harris, Spartanburg, S. C.

We wish to congratulate you on your splendid week's business.

(Signed) A. M. ROBINSON CO.

Puzzled

An aged colored man was passing a fish store when he stopped to examine a huge turtle chained in the doorway as an advertisement.

He had never seen a turtle before and he prodded the strange creature. Suddenly he popped his finger into his mouth with a howl of pain. After the finger had stopped bleeding he gazed at it ruefully, then eyed the turtle apprehensively.

"What's the matter, 'Rastus?" asked the fish dealer, with a grin.

"Nuffin', sah, nuffin'. Ah was jest wonderin' whether Ah had been bit or stung."—Lippincott's.

HIS MAJESTY, THE LION, TO "ROAR" WELCOME TO CONVENTION VISITORS

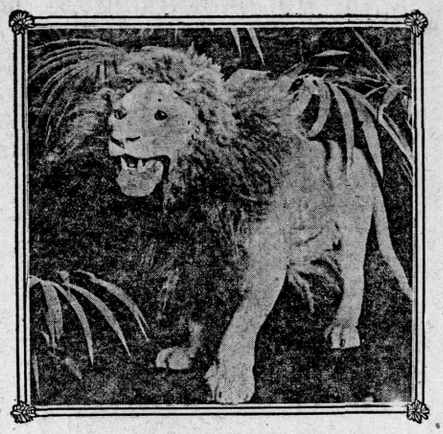

A tropical and zoological scene at the United Shirt and Collar Co., at 76 North Broad street.

Brought From the "Jungles" of Germany, He Will Give Impressive Greeting to Callers at United Shirt and Collar Co.

When convention delegates go visiting around in Atlanta's jobbing houses one place they can count on receiving an impressive welcome is at the United Shirt and Collar company.

Impressive is really not quite the word. They'll get what can well be called a ferocious welcome.

The company mentioned who sell the Lion brand shirts and collars reason thus: What is the use of having a brand if you do not well impress your particular brand on the minds of your customers and prospective customers?"

Hence the ferocious welcome that will make visitors to 76 North Broad street remember it is the place where the Lion brand goods are sold.

So, visitors, be prepared. Standing apparently just ready to spring, or gently nodding his head in a condescending way befitting the dignity of the king of beasts, you will find him when you enter the sample room.

He is not caged or even chained, as the manager and his assistants are on good terms with him and haven't the slightest fear of his claws. In fact, they seldom notice him, so commonplace has he become to them.

The company has 150 of these lions distributed among their agencies over the United States. E. A. Crane, the Atlanta manager, can lay claim to discovering them. Unlike most lions they do not come from Africa, but from Germany, and Mr. Crane first learned of them, not through Bostock, but through a salesman for a German manufacturer he met in Memphis several years ago. On his recommendation a large number were brought to this country by the company and are loaned to retail dealers for window displays.

To make it certain that no visiting merchant may be actually scared off from visiting the company's Atlanta branch, it may be stated that his majesty is of papier mache.

ENTERTAINMENT PROGRAM SHOWS CAREFUL PLANNING

Good Variety of Features Fit Nicely Into Business Program of Convention

All work and no play makes a poor convention as well as a dull boy or Jack.

The interesting but taxing business sessions of the Southern Merchants' convention are to be accompanied by a varied program of entertainment that is well interspersed with the business of the convention yet without conflicting in the slightest with the serious side of the big gathering.

Coupon books will be given all delegates at the time they register at the auditorium on arrival and these coupons will keep them posted as to the schedule of entertainments as well as acting as passes.

Two theater parties are on the program. The reception at the Piedmont Driving club will be one of the most pleasing features this year as last. The great barbecue is looked forward to by everybody, and last but not least, the entire body of merchants will take in in a ball game at Ponce de Leon park.

Well balanced, with features that will appeal to every one, is the general opinion of the arrangements made by the entertainment commitee.

The H. L. Singer company is rejoicing over the exceptionally good business it received on the last competitive bids submitted both to the city of Atlanta and the United States government.

The Cannon Ball Line Sells Everywhere



Trade Mark

ATLANTA CASKET COMPANY

Manufacturers High Grade Caskets and Dry Goods

ATLANTA

Smoke IDOLS

The Celebrated Cigar 5c

Capital City Tobacco Co.

Importers and Jobbers Atlanta

The Consolidated Paper Company

PAPER, PAPER BAGS, TWINE, TOILET PAPER, ETC.

ATLANTA STOVE WORKS



THE most complete, modern stove plant in the entire South invites Southern merchants to visit and inspect it on their visit to the Merchants' Convention to be held in Atlanta, August 4th-15th, 1913.

The ATLANTA STOVE WORKS

Makers of the Celebrated Barrett Range, Atlanta Line Stoves and Ranges

ATLANTA, GEORGIA

Temporary Show Rooms for Convenience to Merchants 97 Peachtree St.

ON THE FIRING LINE WITH THE COMMERCIAL TRAVELERS

SAMPLES AND SHIPMENTS

ON THE ROAD AND IN THE OFFICE WITH ATLANTA'S BUSY ARMY OF COMMERCIAL TRAVELERS

Following are the John Silvey & Co. salesmen who will be here for the convention: P. H. Jeter, southeast Georgia; Jack Whiteman, southeast Georgia; Z. Daniel, Georgia road territory; W. W. Bullock, western South Carolina; R. A. Powell, Alabama; D. M. Braswell, northeast Georgia; J. W. Hughes, Seaboard and Southern roads territory; Sam Johnson, W. & A. and Southern roads territory; J. H. Roberts, city salesman.

L. L. Dettlebach, better known by his famous road name of Billy Sunshine, will be right on hand to meet his friends among the Georgia merchants at the convention.

Here during the convention period will be the following salesmen of the Hirshberg company staff: W. C. Tenant, who covers Georgia; Sam Saltzman, from North Carolina? Max Samuels, Alabama and Tennessee traveler, and Herman Teitlebaum, who covers Atlanta and vicinity.

They are having a fine trade from their holiday goods sample room recently established at Jackson, Miss., say Montag Brothers. It is in charge of Ed Montag, Joe Karpeles and H. L. Watts.



Tales of the great corn crop that is going to mean much to business conditions in Georgia this year are brought in by D. M. Braswell and Vires Hyatt of the John Silvey & Co. force. The former says it is fifteen feet high and six ears to the stalk in Butts, Henry and Haberesham counties and Mr. Hyatt reports it looking just as good in his territory.

J. S. Cheek, just in from a special trip through the South Carolina wing of his territory, brings reports of great interest in the convention among the merchants up that way.

J. M. Frankel, of the Rosenfeld company, has been further delayed in getting away for his Kentucky and Indiana trip which he expected to start last week. He is able to be out but is still under a physician's care.

L. G. Grimes, traveling for the Liquid Carbonic company, who makes his headquarters at Montgomery, Ala., is now on his vacation, which he is spending at his home, White Plains, Ga. He was in Atlanta Friday.

R. V. Haslett, of the Liquid Carbonic company, is in Augusta for a few days.

D. D. Batchelor, of the sales staff of the Liquid Carbonic company, came over to headquarters Friday from Huntsville, Ala., with a customer in tow.



M. J. Kent, vice-president and traveling salesman for the Rosenfeld company writes that he is having a great time on his vacation on the great lakes. They are afraid at the Rosenfeld company that he is going to want to change his territory and spend all his time traveling from port to port on the lake steamers looking for customers instead of coming back to his regular travels in the Louisiana cane country and the Texas plains.

Rumor has it at the office of Fain & Stamps that the reason that Sanders Smith is seen wearing a sunbonnet so often is that he is contemplating a divorce from his bachelorhood.

L. B. Lesesne, of the H. L. Singer company, moved into his new home at Oakhurst, Ga., last week. So proud is he of it that it is showing in the splendid orders that he is turning in.

J. L. Nisbet, of the E. L. Adams company, has returned from his vacation spent at Piedmont lake.

Tom Cleatt, of Fain & Stamps, had a hard time repairing his automobile last week until he found the only trouble was that the gasoline was out.

C. H. Burge, of the McCord-Stewart company, has returned from attending the International Gideon convention at Toronto. H. A. McDonald, of this company, who also attended the convention, did not return with Mr. Burge but stopped over for a short side trip.

Following are the Ragan-Malone company salesmen who will be here for the convention: Morris Croft, Atlanta and West Point road; W. M. Johnson, western Georgia; Dan Tuggle, Birmingham division territory; Carlton Hames, Central of Georgia road; Sam Hanes, Georgia road; Arthur Whitmeyer, South Carolina; R. R. Pennington, Seaboard and Southern; W. W. Scott, Jr., southeast Georgia; J. A. Trammell, southwest Georgia; Frank Corry, south Georgia; S. J. Jones, north Georgia.

A. N. Greene, J. F. Tate, J. O. Chambers and C. D. Dickinson are in from the road at the Brown, Perryman & Greene company, ready to meet the visitors, and others from the road will be here in a few days.

Ridley-Williamson-Wyatt company salesmen who will be here this week are: J. S. Cheek, north Georgia; Tom Yon, Florida; J. L. Yates, northwest Georgia and Alabama; D. L. Lassiter, middle Georgia and Alabama; R. B. McWhorter, Georgia railroad; F. W. Webb, south Georgia; W. J. Hays and C. S. Shiflett.

F. L. Cooper, E. D. Newton and B. D. Fudge are the Atlanta Stove Works traveling men who will be here during the convention, at the company's special headquarters at 97 Peachtree street.

E. H. Janes, of the Dobbs & Wy company sales force, is feeling fine after the best two weeks of sales he has had so far this season.

R. B. McWhorter is a salesman who will have a busy time this week. When his customers come to Atlanta they always call around to see him. He is widely popular in his territory.

G. Y. C. Buice and S. F. Hein have just closed a successful week at Charlotte, where they have been in charge of the Montag Brothers' display of holiday goods. The line of samples is being moved to Raleigh, where they will spend next week.



J. C. Porter stepped into the breach for the Capital City Tobacco company last week and is now holding down two jobs. T. B. Lewis, a regular road man for the company, was taken ill on the road Thursday and had to return to his home in Atlanta. Mr. Porter, who is a specialty man representing the American Cigar company and who was working with Mr. Lewis, is finishing the trip as salesman for both companies.

J. R. Jordan, Montag Brothers' salesman, is in from a trip in Alabama and Tennessee.

H. J. Atwood, of the McCord-Stewart company, has returned from his two weeks' vacation spent in New York and Canada. His sister, who accompanied him, has returned to her home at Franklin ,Tenn.

H. L. Singer, of the H. L. Singer company, will leave this week for a two weeks' vation trip.

Tom Yon, the Florida salesman for the Ridley-Williamson-Wyatt company, has been pulling hard for the convention down in the Palmetto state and assures his house there are a lot of merchants coming from there. In fact he promises a train load of his customers and allowing for mild exaggeration he can be counted on to be kept busy greeting his friends this week.

C. D. Dickinson, of the Brown, Perryman & Greene company, is in from the road and was busy yesterday getting an extra supply of chairs for the company's offices in expectation of the many visitors this week.

At Dobbs & Wey company all hands, referring here to the traveling force, were busy yesterday putting the finishing touches to the holiday goods samples room. E. H. [illegible], E. L. Kerrison, E. E. Fulton J. W. O'Donnell are here for the convention.

Many salesmen and merchants are glad to learn that the Atlanta Show Case company has added to their line of show cases a complete line of display and window fixtures and this one thing will help many a merchant to buy his complete line of fixtures and other wares in this city and save the freight from the east. Mr. McGuire is the man to see. He is ready to attend to the wants of all callers.

HUSON IS NOW WITH DAUGHERTY-LITTLE CO.

Will Continue to Travel Southwest Georgia—Will Attend Convention

Of interest to hundreds of salesmen traveling out of Atlanta, especially to those connected with the dry goods trade and to any who travel in south-



J. L. HUSON.

west Georgia, is the announcement that J. L. Huson is now with the Dougherty-Little-Redwine company.

This firing-liner has been traveling the territory mentioned for a number of years and will continue to cover the same section in his new connection. He joined the Dougherty-Little-Redwine staff last week, but will be in Atlanta during the convention.

As soon as the big doings in Atlanta are over, however, he says his friends down in the corn and cane section may expect him, and that he will be out to make it the biggest fall season he has ever had.

Diagnosis

The big road touring car struck a pedestrian, rolling him in the mud and malterating him in general. The owner ran back, greatly excited, after stopping his car.

"Is he dead?" he asked anxiously of the medical man who was attending the victim.

"Oh, no!" replied the doctor, cheerfully. "He's not dead; he's merely run down."

Visiting Merchants

NOTICE

During the convention we want you to have a royal good time in our city, and we want to add our share to your pleasure. You just arrange to meet your friends here and come and go when you like. We're right in the heart of the city, convenient, and our telephones and writing desks are at your service. In the fewest possible words, we just want you to feel perfectly at home in our store.

A. K. HAWKES CO.
OPTICIANS
14 Whitehall St.

BUNTING ON BUILDINGS WELCOMES MERCHANTS

Wholesale Houses and Auditorium Gaily Decorated for Convention

Many of the wholesale houses already have their buildings decorated for the occasion of the Merchants' convention, and others will drape the bunting over their store fronts tomorrow.

Down North Pryor street can be seen a number of buildings covered with red, white and blue signs declaring a welcome to the visiting merchants. All over the rest of the city, wherever there are wholesale houses, such sights are noticed.

At the auditorium, where the meetings will be held, the decorating has been all completed. The task of giving the big building a fitting dress to be presented to the several thousand merchants was assigned to Pat O'Connor, and he has done the job well.

Ahead of Time

Doctor—From now you may let your husband have a glass of beer every day. You understand?

Wife—Yes, doctor—just one glas a day.

Doctor (a week later)—Now, I hope you have kept strictly to that one glass per day that I allowed your husband to take?

Wife—Most decidedly, doctor—only he is four weeks in advance with his allowance.

Gholstin Mattresses and Spring Beds Guaranteed the Best Possible to Produce. Gholstin-Cunningham Spring Bed Co., Manufacturers. Atlanta, Ga.

We Want to Meet You Personally and Get Better Acquainted

STATIONERY, NOVELTIES SCHOOL SUPPLIES

QUALITY ALWAYS
THE GLENDALE LINE
THE HIRSHBERG CO. ATLANTA, GA

DRUGGISTS' SUNDRIES STAPLE HOLIDAY GOODS

Come to See Us
You Won't Be Urged to Buy

LOOK FOR THE GREEN TAG IF YOU WANT TO SAVE MONEY
EXTRA VALUES IN STATIONERY, SCHOOL SUPPLIES AND DRUGGISTS' SUNDRIES AT
The S. P. RICHARDS CO.
90-92-94 Central Avenue
EVERYTHING MARKED IN PLAIN FIGURES
WE SELL TO DEALERS ONLY
GIVE US A CALL IF ONLY TO GET ACQUAINTED.

THE GREAT DISPLAY OF
Battle Axe Shoes
THE ALL SOLID LINE
Will interest all visiting merchants.
Kimball House, Rooms 606-608, Aug. 4th to 16th
STEPHEN PUTNEY SHOE CO.
Richmond, Va.
N. K. Smith, R. T. Hancock, J. T. Fears,
Salesmen in Charge

All Merchants Invited
To Visit
Holiday Sample Rooms of
WILLIAMS & MEYER
Aragon Hotel, Atlanta, Ga.
REPRESENTING
Importers and Manufacturers
Open From Aug. 4th, Until Nov. 1st.
Dolls, Toys, China, Cut Glass and Fancy Goods
Satisfactory Arrangements Made For Expenses to Atlanta.
Lines represented:
THE WM. KOCH IMPORTING CO., Baltimore, Dolls Toys.
MITCHELL WOODBURY CO., Boston, China and Cut-Glass.
S. LANGSDORF & CO., New York, Toilet Cases.
BLUM & MITTENTHAL, New York, Leather Goods.
THE NEWBURYPORT SILVER CO., Keene, N. H., Sterling Silver.
LEO SCHLESINGER & CO., New York, Brass Goods.
A. L. TUBEA SON & CO., New York, Japanese Goods.
FURST BROS. & CO., Baltimore, Md., Pictures.
THE JOHN C. WINSTON CO., 1006 Arch St., Philadelphia, Bibles.
MARYLAND STATUARY CO., Baltimore, Statuary.

DO YOU SELL THE BEST BREAD?
You do if you handle
TIP-TOP
IF you don't you had better write us at once for prices and samples---for there is no better in all this country.
'Tis a great "ad" for your store, for when a customer once uses Tip-Top you will then have a call from him every day.
THE NEW SOUTH BAKERY
ATLANTA

AVERY'S NEW CHILLED PLOWS
The Best Chilled Plow Ever Built.



Front View
The Greatest Advance Ever Made in Chilled Plows
Strictly new and distinctive design. Backed by eighty-nine years of plow building experience.
When you buy an Avery Chilled Plow you have the best.
We make them in all sizes—a Plow for every sized team and to suit varied conditions of work and soil found in the different states and all over the world. Write us for descriptive circular and get an agency.
B. F. Avery & Sons, Inc., 584 Whitehall St. ATLANTA, GA.
Founded 1825

JOHN SILVEY & CO.



Phone Main 4500
Autos Will Come for You, They Meet All Trains. GET IN.
The Most Complete, Perfect and Convenient Jobbing House in the South
VISITING MERCHANTS
Will receive a hearty WELCOME and find what they want here. Our outlay, including enormous stocks, represents more than a million-dollar investment simply for serving our friends and customers. We believe in you. You believe in us.
Let's Make a Mutual Deal!
We've never had any trouble "meeting prices," and now our lines are attractive and elaborate. See them.
Wholesale House Furnishings, Rugs, Mattings, Window Shades.
John Silvey & Co.
114 Marietta Street
"Where the Alfalfa Grows"

CROWNED FENDERS ON THE 1914 CARS

Latest of the Striking Developments in Automobile Design

An advanced feature of automobile construction sure to manifest itself in 1914 is the crowned fender. Three or four manufacturers have already announced this feature. Others admit that they are now negotiating with manufacturers of pressed steel specialties with a view to installing crowned fenders if they can be assured of deliveries.

The crowned fender is a characteristic American adaptation of a foreign idea. It presents a gracefully curved concave section, following the round of the tire. Its shape permits it to be mounted much closer to the wheel than was the case with the conventional flat type. Both shape and position greatly add to the efficiency of the crowned fender, protecting the body of the car and its occupants from splashing water and mud.

The European body builders hammered their crowned fenders into shape by hand. This method was out of the question for standardized American cars. But Assistant General Manager Clarence H. Booth, of the Studebaker corporation, declared a year ago that dies could be devised which would make the work possible in big presses. The task was entrusted to the executive staff of the corporation's plant 5. For more than a year the original set of dies, then designed, has been turning flat sheets of cold sheet steel into crowned fenders for the Studebaker "35" and "Six." In the time that a gang of European workmen would hammer out one set of fenders, one Studebaker press will turn out 100. And the Studebaker fenders are absolutely identical and true to design, requiring no supplementary fitting. Even the riveting which fastens the fender to its supports is now concealed by the latest Studebaker process, the result being an unbroken surface of glossy enamel.

Through 1913 the crowned fenders have become known as a Studebaker hall mark. That other manufacturers have followed along similar lines implies a compliment fully appreciated by the ingenious Studebaker workmen and designers who put Yankee ingenuity into the quantitative production of a formerly exclusive article.

ERRONEOUS IDEA OF EFFECT OF HEAT ON AIR IN TIRES

"Some people have the idea that excessive heat causes expansion of the air within an automobile tire," says L. C. Rockhill. "They consequently keep their tires under-inflated, being afraid of blow-outs from excessive pressure and resulting injuries.

"This is a popular fallacy which seems at present to be firmly fixed in the minds of automobile users. According to Mr. P. W. Litchfield, our factory manager, there never was a more ridiculous or costly idea entertained by tire users.

"It is impossible for the air in a tire to expand sufficiently from heat to cause dangerous strain, and no harm need be feared on this score. However, the damage to tires by keeping them under-inflated is tremendous.

"Our entire organization is endeavoring to disabuse the minds of automobile owners on this subject and educate tire users to keep their tires at all times inflated to the recommended pressure."

July 29, 1913.

MOTOR TRUCK SUPPLANTS HORSE IN SUBURBS

Mr. Bennett, of Willys-Overland Co., Tells of Revolutionized Business

The suburban merchant, who formerly depended on the horse and wagon for his delivery facilities, is one of the best purchasers of motor trucks in the world. This is the opinion voiced by G. W. Bennett, vice president of the Willys-Overland company, in commenting on the success with which the Willys utility truck has met since its introduction to the commercial vehicle field, a few weeks ago.

"The truck has revolutionized the business methods of the suburban merchant," he says. "A few years ago, when the suburban business man depended on horses and wagons for his delivery and the big business man in the large city nearby did the same, the former was content. He was getting his share of the patronage of his territory, regardless of whether his deliveries were promptly and economically made. But with the introduction of the motor truck, he saw his plan was a loser. His city competitor began to encroach on his territory, merely because the city man had doubled or trebled facilities by supplanting horses and wagons with trucks. Day by day the suburbanite saw his business dwindling. Even though he was miles nearer the desirable customer, he could not compete with the city merchant in the matter of delivery. The latter's truck would cover three or four times as much ground in the same time as his horse and naturally the select trade went to the man who could give the best service.

"But since the suburban merchant has taken to the motor truck there has been a change. He is now getting a large part of the profitable trade which formerly went to the bigger business man. And not only has he won back that business which geographically belonged to him, but the greater speed and economy of the power vehicle has enabled him to branch out to territories heretofore out of his reach entirely."

PEERLESS TRUCKS GAINING FAVOR FOR EXCAVATING

Large capacity motor trucks, with power operated dump bodies and loaded by steam shovels, are being used in increasing numbers all over the country for the excavation and the quick transportation of gravel and earth.

The Dale Engineering company, which has a contract for constructing gravel roads near Auburn, N. Y., recently placed a four-ton Peerless truck, with a screw power hoist dumping body, in competition with a steam traction engine for carrying gravel from the pits to the road.

The gasoline truck carried its full load and pulled after it a very large trailer loaded to capacity. The gravel taken at each trip amounted to nearly nine tons. The destination was a trifle more than three miles away, and the truck averaged ten trips in a working day of ten hours. In other words, it delivered over ninety tons of gravel to the road builders every day.

Three trailers were used with the traction engine, and they carried twelve tons of gravel. The engine was, of course, much slower than the truck. Its regular speed is two miles an hour. It delivered twenty-four to thirty-six tons a day, but slow as it is, its use is considered economical as compared to the employment of animal drawn vehicles.

HAULERS OF U. S. MAIL ADD TO FLEET OF ALCOS

Postal Transfer Service, Inc., Which Placed Largest Order, for 80 Trucks

Following upon the largest motor truck order on record, C. A. Benjamin, general sales manager of the American Locomotive company automobile department, announces the sale of four Alco six-cylinder touring cars to the Postal Transfers Service, Inc., the concern that purchased eighty Alco trucks to haul the United States mail in and about Greater New York.

The motor cars are to be employed by officials of the company and will act as service cars to maintain the efficiency of the mail deliveries. Their sale boooots the amunt of the purchase by the Postal Transfer Service, Inc., to $249,000.

According to Mr. Benjamin, the fleet of trucks is coming through on schedule at the factory and by August 1, the entire number will be ready to undertake the huge contract of hauling Uncle Sam's postal matter every day in the year on time table schedule.

As fast as the trucks arrive they are being put into service. These alco mail trucks are already a familiar sight on the New York streets, and the drivers who will operate them are in daily training. Generally a different man is at the wheel each day. As a result, the drivers will be acquainted with the operation and care of the machines before the contract begins with the government authorities.

Bloomington's Wild West

Mr. A. L. Baldridge, of Normal, has received his new Studebaker "25" which he recently ordered. He was busy today getting his car tamed down. Mr. Bert Reynolds is also driving a new Studebaker.—Bloomington (Ill.) Bulletin.

Automobile Owners, Attention

No more worries about punctures. PUNCTURE SEAL solves the trouble.

PUNCTURE SEAL injected into your tubes will seal any puncture up to a 20-penny nail, will preserve and lengthen the life of your tubes and lessen blow-outs by eliminating rim-cuts. It will not stick the tubes to the casing, will not gum, become hard or evaporate, it is not affected by heat or cold weather, does not interfere with removal of tubes or with vulcanizing.

PUNCTURE SEAL pays for itself many times a season by preventing punctures and rim-cuts.

We charge less for PUNCTURE SEAL than any of our imitators. Good territory open to agents who write us at once. We are in business to stay.

SAVE TEMPER, TROUBLE, TUBES AND TIRES BY USING PUNCTURE SEAL.

Motorcycles $2.50
Automobiles, 30x3, 34x4, per car 7.00
Other sizes in proportion.

Atlanta, Ga., 7-17-'13.

Puncture Seal Co.,
Atlanta, Ga.

Gentlemen:

I have examined your preparation for the stoppage of punctures in rubber, "PUNCTURE SEAL," and have found that it contains no substance injurious to rubber. It has a decided advantage, in that it may be used in the coldest weather without freezing.

Yours very truly,
(Signed) EDGAR EVERHART,
Chemist.

Home Office:

PUNCTURE SEAL COMPANY,
407 Edgewood Ave., Atlanta, Ga.

THE MOTOR CAR IS NOW COMPETITOR OF THE RY.

Touring in motor cars is today one of the most popular of all forms of summer recreation. The railroads are being compelled to look after their laurels since the mtor car has come into such great prominence.

"Summer touring is the most pleasant and most healthful form of recreation," says Mr. Harry R. Radford, vice president and general manager of the Cartercar company, Pontiac, Mich., "and every year more and more people are realizing this fact and taking their vacations in their motor cars instead of spending their money for railroad transportation. Just a few years ago you seldom heard of a man taking his family out for a week or a month in his car, and the fellow who did such a thing was pulling off an entirely unusual stunt. Nowadays, the roads are fairly alive with tourists, going and coming from everywhere, many of them on their way clear across the continent."

"The advantages entirely justify such a condition," continued Mr. Radford. "The motor car enables the tourists to enjoy the prettiest bits of scenery, the most delightful roadways, and what is best of all, he can go and come at his own will. Many people have found right near their own homes scenery and vacation surroundings which they formerly traveled hundreds of miles to find. The motor car affords the only real means for enjoying the country at its best, and this fact has had much to do with the tremendous popularity of the automobile. We are receiving a surprisingly large number of testimonials from Cartercar owners who are touring across the country, and they find the gearless transmission especially adapted for their needs. The motor car is not only the national sport; it is also the national recreation."

VELIE COMPANY HOLDS CONVENTION FOR DEALERS

A convention of automobile dealers, unique in the history of such conventions of this country, took place this week at Moline, Ill., when the dealers of the Velie motor car gathered to formulate plans for the 1914 selling season.

The convention was housed in a verritable white city, one hundred and fifty tents each sleeping two men, being filled.

The camp was pitched on a high hill overlooking the Mississippi river and was a model camp in every way, being equipped with not only tents for housing the dealers, but with a convention tent and a big dinner tent.

Dealers from all over the country were present at the camp for the full week, E. L. Scouten, of the Atlanta territory, one of the most popular automobile men in Georgia, was present at this meeting.

Important among the many things discussed was the new Velie advertising campaign, in which this company is entering after five years of constantly increasing success.

Director of Sales C. E. Giltner made the announcement that Velie business for 1913 had increased 120 per cent over business for 1912, and production for 1914 would be double that of 1913.

Quadruples Efficiency

Harry W. Wood, district representative of Enoch Morgan's Sons, Cleveland as headquarters, says that any traveling salesman who covers the grocery trade can increase his sales four-fold by traveling in an automobile. Mr. Wood makes this statement as the result of his own experience in handling Ohio, Indiana, Michigan and Illinois in a Studebaker touring car.

Orders by the Million

On two small order blanks, Purchasing Agent C. J. Reynolds recently let the contract for 15,000,000 pieces of material for use in building the first run of Studebaker cars in the fiscal year that opens September 1. The order represented cotter pins and nuts in quantity sufficient to last until about January 1, 1914.

These braided wires, which we control, gave us rulership of tiredom.



The Goodyear Secret

The No-Rim-Cut tire is a Goodyear invention, and we still control it.

An essential feature is these braided wires, which no one else can make.

This tire can't rim-cut — that we guarantee. This fact has saved motorists many millions of dollars.

It has also made Goodyears the world's favorite tires. They now outsell any other.

Ruins Almost 1 in 3

Time and again we have gathered statistics to show what rim-cuts cost. This year we employed certified public accountants, so the figures could not be disputed.

They examined thousands of ruined clincher tires, taking them as they came. The old-type, hooked-base tires. And they found that 31.8 per cent had been discarded for rim-cutting only.

That's almost one tire in three.

That conveys some idea of the saving accomplished by this Goodyear No-Rim-Cut tire.

How We Did It

We did this by making a hookless tire—one that does not hook to the rim.

Thus your removable rim flanges can be set to curve **outward**—not **inward** as with clincher tires.

Then the tire, when wholly or partly deflated, rests on a rounded edge. There is no curved-in rim flange to dig into the tire. Thus rim-cutting is made impossible.

These tires fit any standard rim.

This hookless tire makes it essential to have an unstretchable tire base. It must be held on, under every strain, so that nothing can stretch the tire over the rim flange.

We get this by vulcanizing into the tire base six flat bands of 126 braided wires. See picture at the top.

This tire can't be forced off. But when you unlock and remove a flange it easily slips off. There are no hooks on the base to "freeze" into the rim flange, as with old-type tires.

Controlled by Secrecy

These braided wires are made under lock and key—made by secret machinery.

They cannot be imitated. And it seems that a faultless tire of this type cannot be made without them.

Makers have tried it again and again, but thousands of the tires came back for replacement.

So the wish to end rim-cutting has forced tire users to Goodyear No-Rim-Cut tires.

Hundreds of thousands of men have adopted them. And this tire has become, after eight years of tests, the leading tire of the world.

How We Combat Two Other Ruinations

Next to rim-cutting, the costliest items in tire upkeep are due to blow-outs and tread separation.

To minimize blow-outs we use the "On-Air Cure." The tires are final-vulcanized on elastic air bags instead of an iron core.

This prevents the fabric from buckling and wrinkling. It equalizes strains. Thus we avoid the cause of countless blow-outs.

This "On-Air Cure," used by us alone, adds to our cost $1,500 daily.

Tread separation, when it occurs, comes near the breaker strip. This is the fabric strip which comes between the tread and carcass in a well-made tire.

For this strip we use a patent "rivet fabric." This permits us to run, from the tread to the carcass, hundreds of large rivets of rubber. Then the tire is vulcanized en masse.

We have exclusive use of this patent. No other tire can thus prevent the ruin of loose treads.

No-Rim-Cut tires, with these costly features, used to cost one-fifth more than clinchers. Now they cost no extra price. This is due to our multiplied output.

Our dealers are everywhere.

GOODYEAR AKRON, OHIO
No-Rim-Cut Tires
With or Without Non-Skid Tread

THE GOODYEAR TIRE & RUBBER COMPANY, AKRON, OHIO

This Company has no connection whatever with any other rubber concern which uses the Goodyear name.

ATLANTA BRANCH
223 Peachtree St.,
Phone Bell Ivy 915-16; Atlanta 797.

(T50)

The Oakland Motor Sales Co.

Joins Messrs. Houser and Burns in announcing to their many friends and customers their connection with the

OAKLAND CAR

We are better prepared than ever before to serve your needs in the motor car line.

We are associated with Geo. W. Hanson, who will at all times lend his assistance and co-operation both to us and all owners of ***Oakland*** cars.

THE OAKLAND needs no introduction. It stands upon the pinnacle of popularity and its friends are legion. Any one of these friends will gladly tell you of ***Oakland*** performances.

The line of ***Oaklands*** for the coming season offers some of the newest, snappiest and most mechanically perfect cars of the year.

1914 models are arriving daily.

Watch them on the streets. Note their graceful lines---their smooth, easy running---the way they take the bumps and---

Listen to the silence of the motors.

If you will just investigate, you will ride in an ***Oakland.***

RETAIL SALES CO.

HUBERT BURNS EUGENE HOUSER

26 James Street

Phone Ivy 2101-2102

EXTRA PANTS FREE!

FREE — REGULAR S. W. M. $5.00 VALUE



EXTRA PANTS REGULAR S. W. M. $5.00 VALUE

FOR MONDAY AND TUESDAY ONLY

Positively No Free Pants To Anyone After Tuesday

SUIT MADE TO ORDER FOR $15

INCLUDING EXTRA $5 PANTS FREE

When Scotch Woolen makes a free offer sit up and listen. Make up your mind that something desirable is being handed out—something that will save you real money. Right now you get a regular $25 made to order suit and an extra pair of $5 pants for $15.

These trousers are the snappy S. W. M. $5.00 kind (cost several dollars more at most stores.) Just now we add a pair ***free*** to every suit. Made of same material or any you select. It's like slipping a five dollar bill in your hand — but come quick or you'll miss it.

THESE PANTS are the regular ones that go with the suit.

Scotch WOOLEN MILLS

107 Peachtree

These EXTRA Pants worth $5.00, given absolutely FREE.

Copyright, 1913, By Leon Sigman

SPORTING SECTION

The Atlanta Journal.

SPORTING SECTION

VOL. XXXI. NO. 161. H ATLANTA, GA., SUNDAY MORNING, AUGUST 3, 1913. 11 PRICE FIVE CENTS.

Good Hurling Copped Brace For Crackers

Conzelman and Love Made Good Against the Vol Outfit, Timely Hits Proved Winner in Each Battle

Good pitching and timely hitting were combined by the Crackers in Saturday's double-header with the Nashville club, and the inevitable result was a pair of wins for the home bunch. The score in each game was 4-1, and with the two wins and a Baron loss the Crackers climbed back into third place.

Pitchers Joe Conzelman and "Slim" Love did the puzzling hurling, while Wallace Smith, Izzy Bisland, Harry Holtz and Harry Chapman used the willow at just the right moment. Williams and Breckenridge, the opposing flingers, were right there with good hurling, but unfortunately gave up the hits at the wrong time, and this proved their undoing. There were many pretty fielding stunts in each game, Lisland, Welchonce, Lindsay, Holtz and Holland all pulling spectacular plays throughout the afternoon. All of them figured in keeping down the score and aided the hurlers in pulling out of many bad holes.

The main point in the first game was a triple to the right field by Wallace Smith, ...is single getting away with the game. In the second game Holtz came through with a most timely bingle, when the score was tied in a knot. This hitting, of course, helped a great deal, but the flinging of Conzelman and Love took first honors.

HITS WERE APART.

In each game the Vols got away with a score in the first inning, and after that were never threatening. The hurlers seemed to tighten up and were stingy with their hits. In no inning did the Vols get to Conzelman for as many as two hits, and only in the first inning of the second game did Love give up as many as two hits in any one inning. The tall boy has a world of confidence and control and appears to have a bright future.

Harry Holland, the local boy who has been playing third, was not so nervous in the double bill, having become accustomed to the game, and he put up a good article of ball. He accepted all the chances that came his way, secured a single and swiped a bag, besides contributing a most spectacular catch of a foul on the third base line.

HOW THEY TALLIED.

The Vols got away in the opening round of the first game with a score on a base on balls to Daley, a fielder's choice, an error and a hit.

In this same game the Crackers scored three in the third, when Chapman doubled, was forced at third by Conzelman, only to have Long and Agler walk and Welchonce come through with a sacrifice fly. Wallop Smith then tripled to right and two more runners came in. The fourth and last run came in the eighth, when Welchonce singled was sacrificed to second by Smith went to third on Bisland's out and scored on Holland's hit.

THE SECOND GAME.

Again in the second game the Vols got their only tally in the first inning. Daley, ...cied, went to second on Spratt's out and scored on Noyes' double.

The Crackers tied it up in the same round when Long singled, was sacrificed up a bag by Agler, went to third on an out by Welchonce and came home on a single by Smith. Two more were added in the fourth when, with one out, Bisland singled, Holland walked, Holts singled and Dunn filled to last. The fourth tally was put over in the fifth, when Long gained life on Lindsay's error, swiped second and Smith doubled How it looks in figures:

FIRST GAME.

Score by innings:	R.	H.	E.
Atlanta. . . . . .003 000 01x—4	8	1	
Nashville . . . .100 000 000—1	7	0	

ATLANTA.	AB.	R.	H.	PO.	A.
Long, lf.	3	1	0	1	0
Agler, 1b.	3	1	0	10	0
Welchonce, cf.	2	1	2	1	0
Smith, 2b.	3	0	2	2	3
Bisland, ss.	4	0	1	6	0
Holland, 3b.	4	0	1	2	2
Holtz, rf.	3	0	0	2	0
Chapman, c.	3	0	2	4	0
Conzelman, p.	3	1	1	0	2
Totals.	29	3	8	27	14

NASHVILLE.	AB.	R.	H.	PO.	A.
Callahan, cf.	4	0	0	2	0
Spratt, 2b.	4	0	1	2	1
Gibson, c.	4	0	1	4	1
Young, rf.	4	0	0	1	0
Perry, 1b.	2	0	0	2	2
Hoffman, 1b.	4	0	3	9	0
Lindsay, ss.	4	0	1	2	3
Williams, p.	1	0	0	0	1
xSchwartz.	1	0	0	0	0
Beck, p.	0	0	0	0	2
Totals.	31	1	7	24	10

xBatted for Williams in seventh.

Summary: Two base hits, Chapman, Hoffman; three base hits, Smith, Bisland; error, Smith; sacrifice hits, Welchonce, Williams, Smith; double plays, Smith to Bisland to Agler; Holland to Smith to Agler; base on balls, Conzelman 3, Williams 3, struck out, Conzelman 3; Williams 4; stolen bases Welchonce, Holland.

SECOND GAME.

ATLANTA—	AB.	R.	H.	PO.	A.
Long, lf.	4	0	0	2	0
Agler, 1b.	2	0	1	12	0
Welchonce, cf.	4	0	0	2	0
Smith, 2b.	4	2	2	1	0
Bisland, ss.	4	1	1	0	2
Holland, 3b.	2	1	0	1	5
Holtz, rf.	3	0	1	1	0
Dunn, c.	3	0	0	5	0
Love, p.	3	0	0	0	3
Totals.	30	4	6	27	11

NASHVILLE.	AB.	R.	H.	PO.	A.
Daley, lf.	4	1	2	2	0
Callahan, cf.	4	0	0	1	0
Spratt, 3b.	4	0	0	1	3
Noyes, c.	4	0	2	5	1
Young, rf.	4	0	0	2	0
Perry, 2b.	3	0	0	1	2
Hoffman, 1b.	3	0	0	13	1
Lindsay, ss.	3	0	0	0	3
Breckenridge, p.	2	0	0	1	3
Totals	31	1	4	24	13

Score by innings:	R
Atlanta	100 210 00x—4
Nashville	100 000 000—1

Summary: Two-base hits, Noyes, Smith; errors, Lindsay 2, Perry; sacrifice hits, Agler 2, Dunn; stolen base, Long; struck out, Love 4, Breckenridge 3; base on balls, Love 1; Breckenridge 1.

FORMER COLLEGIAN WHO IS OUT TO STICK IN "PRO" RANKS

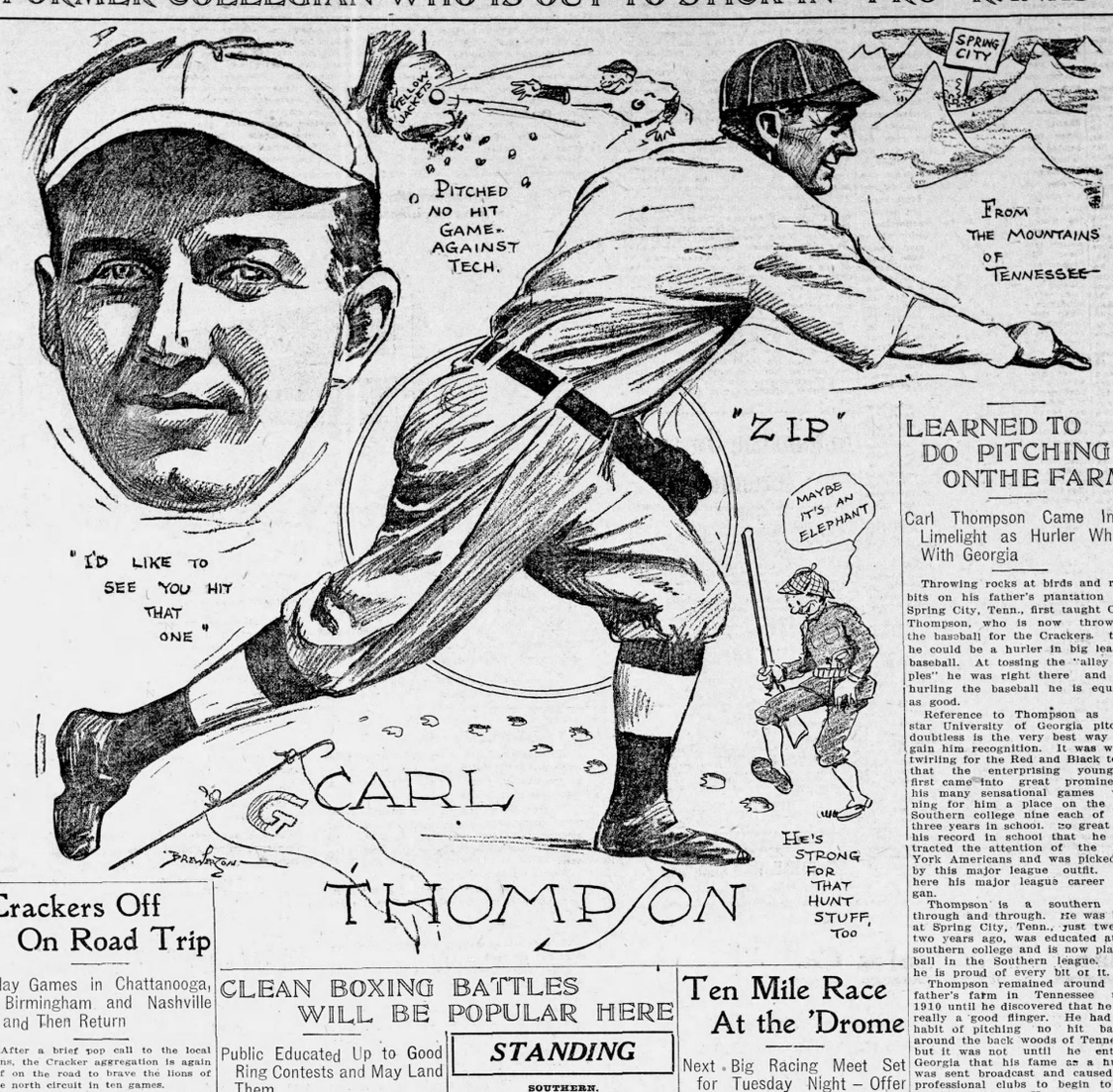

Crackers Off On Road Trip

Play Games in Chattanooga, Birmingham and Nashville and Then Return

After a brief pop call to the local fans, the Cracker aggregation is again off on the road to brave the lions of the north circuit in ten games.

Should the Atlanta team get an even break on this road trip, they would then be in a position to make a bid for first place before the end of the season, but if they should slump off on this trip, then it will be a difficult matter for them to regain the lead of the league as the Billikens and Gulls are both going at a great clip right now.

The team is in excellent condition for this trip, as the new men have been broken in by their short home stay, and seem to be going good. Love's début on Saturday was more than satisfactory, while the playing of Holtz and Holland is sterling in quality. Clark is also steadying down into a good reserve pitcher.

This trip opens with a four-game series with the Lookouts, a double bill being scheduled for the sixth. From Lookout mountain, the Crackers adjourn to Nashville where they tackle the Vols again. Then they go to Birmingham for three games, and return home on the 14th of August.

The detailed schedule is as follows:

Chattanooga, August 4, 5, 6-6.
Nashville, August 7, 8, 9.
Birmingham August 11 12, 13.

The Lookouts are always keen rivals of the Crackers, while the Vols seem to have been effectually separated from their nanny during the last serie. With Birmingham, however, comes the real crucial test. The Barons have been fighting tooth and toe nail of late, and are th Crackers' closest rivals right at present. This will really be a C. S., meaning crucial series.

After tackling the Barons the Crackers return to their own ball lot once more, an sojourn there for a long while. In this home stay there are twenty-three scheduled games, with every team in the league except Nashville, and in addition to the scheduled games there will be quite a few postponed games played off.

CHANGES FOR JUST A DAY

Mobile took another space from between themselves and the top round by administering defeat to Montgomery in eleven innings. Atlanta passed Birmingham and is now in third place, by reason of her defeat of the Vols in both games of the double bill and of Birmingham's loss.

Jeff Tesreau pitched the Giants to another victory on Saturday. The Phillies also gained a victory.

The Naps took another double leap upward by taking two from Boston while the Athletics won only one.

CLEAN BOXING BATTLES WILL BE POPULAR HERE

Public Educated Up to Good Ring Contests and May Land Them

In local sporting circles the advent of a boxing club should be welcomed. The manly art of slipping the horseshoe into the mitt has suffered so many blows from the cruel hand of the promoters that the local fans have become pardonably cagey about attending a bout in the canvas covered ring. Within the last month a corking good card was staged at the autditorium armory, and but a few choice spirits attended. Why? For the simple reason that they feared another bunk, and remembered the old saw "a stung guy keeps his eye on the promoter."

This Abel-White bout, and in fact the whole card including the preliminary contests demonstrated that a good fight can be staged in Atlanta. Eddie Hanlon and Terrey Nelson were a little slow, but at that, Terry received his first knockdown in the local ring.

Charlie Lee and Kid Young went at things hammer and tongs, and from the standpoint of scientific boxing, their bout was nix, but from the standpoint of willingness and freedom from stalling, they were certainly there with the thrills.

In the main bout Jake Abel waded right into Charley White, but sad to relate, he was out of his depth and met a mule kick on the point of his jaw too quickly, however, the very fact that the knockout occurred so soon in the fight demonstrates that there was no stalling there.

The new club has made a wise move to put itself on the level with the local fans by staging Charley White here again. He is to meet another popular local man, Frank Whitney who in training is much more formidable than Jake Abel. In addition to this Charlee Lee and Kid Young have been staged for the windup again. This is also calculated to put a good taste into the mouth of the fight fans.

The necessary thing to remember, is, however, that this can be kept up. The taste for good boxing is like a taste for olives, champagne and loud cheese, it must be cultivated. If the fans are contented to see two boys assuming the nom de plume of Kid Leftey and Young Nasty step into the ring and lovingly fall into one another's arms and do a tango with their feet and a windmill with their arms, damaging only the atmosphere, why then the boxing game will naturally go down as it did before. As we have said, however, although Atlanta cannot support a champ-

STANDING

SOUTHERN.

Clubs—	Won.	Lost.	Pct.
Montgomery.	59	41	.590
Mobile.	63	45	.583
Atlanta.	55	47	.539
Birmingham.	55	48	.534
Chattanooga.	51	49	.510
Memphis.	51	56	.477
Nashville.	43	61	.413
New Orleans.	34	64	.347

AMERICAN.

Clubs—	Won.	Lost.	Pct.
Philadelphia.	68	29	.701
Cleveland.	63	38	.624
Washington.	56	42	.571
Chicago.	52	51	.505
Detroit.	48	50	.473
Boston.	46	51	.474
St. Louis.	41	64	.390
New York.	31	63	.330

NATIONAL.

Clubs—	Won.	Lost.	Pct.
New York.	67	29	.698
Philadelphia.	56	35	.615
Pittsburg.	49	46	.516
Chicago.	50	47	.515
Brooklyn.	42	49	.462
Boston.	41	53	.436
St. Louis.	38	60	.388
Cincinnati.	38	62	.380

SOUTH ATLANTIC.

Clubs—	Won.	Lost.	Pct.
Columbus.	21	12	.636
Savannah.	17	15	.531
Albany.	17	17	.500
Charleston.	17	18	.486
Jacksonville.	16	17	.485
Macon.	12	21	.364

EMPIRE STATE.

Clubs—	Won.	Lost.	Pct.
Thomasville.	17	12	.586
Cordele.	16	13	.552
Waycross.	12	17	.414
Brunswick.	15	15	.500
Valdosta.	15	15	.500
Americus.	14	17	.452

pionship bout, there are some mighty good championship contenders in all classes who are anxious to meet all comers. Young lads with the push of ambition and the sting of championship longing behind their blows. With a little reading fight fans can keep track of these and know a good thing when it is coming.

The new fight club gives the Atlantians a good opportunity to do this. When the home team is away it is a dead sport town. The motor races can't last forever, and then, too, it rains a good deal. The baseball season does not last long, and pinocle is not always interesting. We hereby enter a plea for a boxing club that will give the fight fans something to enjoy, an opportunity to appreciate a scientific fisticuff, and to give local sportsmen some stimulation other than that of alcoholics.

Ten Mile Race At the 'Drome

Next Big Racing Meet Set for Tuesday Night – Offer Good Card

The Motordome has another good program carded for next Tuesday night, and one which should appeal to all kinds of race bugs. This is the same program which was booked for last Friday night, but which succumbed to the rain.

There will be a special match race between Shields and Glynn, the race to be awarded to the winner of the best two in three heats. The heats are to be run for two miles.

Then ther will be a Motordome purse. The final heat for this purse will be two miles. To qualify for this final three trial heats will be held, the winner of all three qualifying, and the second man in the fastest heat also qualifying.

The big race of the evening, will, however, be the Atlanta sweepstakes, or the ten-mile race. This race will be contested in the final heat by five riders who will qualify in two one-mile trial heats.

This is as goo a card as has been put on at the motordome, with the possible exception of the marathon race of some ten days ago, and many speed bugs of the city are pulling against the rain which seems to dog the footsteps of all motor events at the local track.

Outlaw Club In New York

INDIANAPOLIS, Ag. 2.—Horace Fogel, former National league club owner, today submitted a proposition to the directors of the Federal League of Baseball clubs to place a club in New York City.

Philadelphia and Baltimore also made bids for clubs, and the directors began considering the advisability of making the Federal an eight-club league next year. No action other than the appointing of committees to consider the claims of each city was taken today.

Among today's conferees were John T. Powers, Chicago, president of the league; Lloyd Rickert, St. Louis, secretary; Colonel X. Simmerman and M. F. Bramley, Cleveland; Ed Steininger, St. Louis; W. T. McCullough, Pittsburg; J. A. Gilmore, Chicago, and J. Edward Krause, Indianapolis.

East Point Wins

East Point Scouts defeated Hapeville by the score of 6 to 5 Wednesday afternoon. The features of the game were the batting of Frank and Phil Boykin and Sidney Drive, the latter two getting three-baggers.

LEARNED TO DO PITCHING ONTHE FARM

Carl Thompson Came Into Limelight as Hurler When With Georgia

Throwing rocks at birds and rabbits on his father's plantation at Spring City, Tenn., first taught Carl Thompson, who is now throwing the baseball for the Crackers that he could be a hurler in big league baseball. At tossing the "alley apples" he was right there and at hurling the baseball he is equally as good.

Reference to Thompson as the star University of Georgia pitcher doubtless is the very best way to gain him recognition. It was while twirling for the Red and Black team that the enterprising youngster first came into great prominence, his many sensational games winning for him a place on the All-Southern college nine each of his three years in school. So great was his record in school that he attracted the attention of the New York Americans and was picked up by this major league outfit. And here his major league career began.

Thompson is a southern boy through and through. He was born at Spring City, Tenn., just twenty-two years ago, was educated at a southern college and is now playing ball in the Southern league. And he is proud of every bit of it.

Thompson remained around his father's farm in Tennessee until 1910 until he discovered that he was really a good flinger. He had the habit of pitching no hit battles around the back woods of Tennessee but it was not until he entered Georgia that his fame as a hurler was sent broadcast and caused the professional clubs to begin to bid for his services. He entered Georgia in 1910 and played on the baseball club for three years. At the close of the 1912 season he was grabbed by the New York Americans and in turn sent to Brockton in the Northeastern league. With the start of this season he came to Birmingham and because he got away to a bad start was released and signed by Atlanta and here he is doing nicely.

Probably the greatest work accomplished by Thompson while he was in college ranks was a no hit game against Doc Wilson of Tech during the 1911 season. In 1912 he again came prominently before the public by fanning twenty-two Auburn batters in a nine inning game.

During the off season Thompson is a great hunter and trapper. There are plenty of foxes, squirrels and birds on his plantation and he puts in many months tramping the woods hunting game. In this way he keeps down to weight and is always ready to begin work with the start of each baseball season.

SOUTHERNERS WHO STARRED

Bobby Byrne: Hit safely once in three tims up.

Joe Jackson had a big day for his championship aspirations, getting five hits in eight times up.

Jake Daubert: Rapped out one in four trials.

Zach Wheat: Was successful in connecting once in three trials.

Red Smith: Hit safely one time in three trials.

Dode Paskert: Was up five times and got one hit, scoring once.

Derrill Pratt: Had an unsuccessful day in three times up.

Mike Balenti: Failed to hit in three trials.

Tris Speaker: Had an unsuccessful day in four times at bat.

Stanton Is Champ

SAGINAW, Mich., Aug. 2.—Phil Stanton, of Grand Rapids, won the Michigan amateur golf championship today by defeating Arthur H. Vincent, of Saginaw, 1 up, after an exciting struggle.

Home Battles To Determine Club Position

Present Road Trip Should Prove Fair, With Batters and Pitchers Both Working in Their Best Shape

With Montgomery and Mobile fighting it out in a most important series, in which Mobile has already gained an edge, the Southern league race appears just as uncertain as ever. John Dobbs and Mike Finn are just about tied for the lead, with only a lead of five games over the Crackers and just half a game more over the Birmingham club.

As has been expected all along, the Birmingham and Atlanta clubs are bound to be right around the top at the very last, and it would not be at all out of the expected line of playing to see the Crackers and Barons fighting for the lead when the last game of the season gets here. Class will eventually tell in any class of work or play, and when two teams have as much baseball ability as the Smith and Molesworth clans they are sure to get in the thick of the fighting.

Right now the Atlanta club is off on a road trip of some ten games, but after that Billy Smith brings his men home for the longest stay of the year, and right here at Ponce de Leon, in a run of some twenty-four straight games, the position of the home crew will be learned Against Birmingham, Chattanooga and Nashville the Crackers should not fare so badly, and upon returning home in third or fourth place, the real fight to go higher will be commenced.

PLAY SIX CLUBS.

While at home from August 14 until the first of September the Atlanta club will have the chance of its life. The team is practically sure to finish one, two, three, but this is not what the fans are clamoring for. They all want a pennant to swing from the tall flag pole in center field, and nothing less than this will give them a bit of comfort. They have supported the club to the last ditch, and a pennant is what they think they are entitled to, and just what they will be handed if the efforts of the players and baseball officials count for anything.

In the past week the club has had several very bad reverses, but has been patched up sufficiently well to go along and show the way to many of the organizations making up the circuit. Holland, though appearing a bit nervous in his home town, has played good ball, and, with a change, should get right on the job and begin to hit. This has always been his strong point, and he is bound to begin to clout 'em when he gets accustomed to the game. In Holtz a good man has been landed, and he should fill in nicely in both the batting order and outfield. Love, too, seems to fill the bill and will take his regular turn on the hill.

HURLING MEANS MUCH.

The showing of the Atlanta club in the gruelling battle from now until the end of the season depends largely upon the way the hurling staff shows up. Should the Dent-Conzelman-Price-Thompson - Love - Clarke combination come through with the right class of work, the sailing should be easy; otherwise, it will go hard.

The batters have again rounded to form and will give the hurler plenty of runs to work upon, all that is necessary being for the pitching department to perform its work in tip-top shape. On the last road trip the hurlers and batters both went to pieces, and the result was a bad slump. With either end going at an ordinary clip, it would be half and with the two working together there can be nothing but a bunch of wins.

The road trip, though important, is not the main works in this race. It is the long home stay of the club through August, with a big winning streak, and there will be a good chance for the pennant, and only mediocre ball, and Birmingham looks to be the winner.

Western Star Takes Honors

CHICAGO, Aug. 2.—Clarence Griffin kept western tennis honors for California today by winning the final match of the western tournament at Onwentsia from "Joe" Armstrong, of St. Paul, 6-4, 6-0, 4-6, 6-1.

Maurice McLoughlin's non-appearance to defend his title leaves Griffin in possession of the western championship. Griffin is not of the same speed as McLoughlin and the latter's honors as national champion are hardly in danger, according to experts.

Griffin today played much the same brand of game which brought him winner through the week's battles. The coast boy's reliance today was on his steadiness. Opposed to Griffin's cross court shots was the left side line Armstrong spitted drives to the base line.

The western doubles championship match was won by Melville Long and R. H. Burdick, by an easy victory in the final round over Walter Hayes and John H. Winton, 6-1, 6-2, 6-4.

Races at Saratoga

SARATOGA, N. Y., Aug. 2.—The spring's racing season opened today under ideal weather and track conditions. Sir Barry won the Saratoga handicap without being extended. A few rods before the finish Lahore attempted to overtake the leader, but it was a futile effort. Rolling Stone was a good third.

At the start of the feature event, Rolling Stone made the pace to the back turn, followed in order by Colonel Holloway and Cock o' the Walk. There Lahore rushed up even to Rolling Stone and the pair led by a length, turning into the home stretch.

COBB VS. JACKSON

Ty Cobb slumped on Saturday, while Joe Jackson took a big spurt, getting two hits out of four times up in the first game and three out of four in the second. This gives Jackson a 12-point lead over the Detroit star.

Player.	G.	AB.	R.	H.	Pct.
Jackson	97	349	76	141	.404
Cobb.	72	288	48	93	.391

Circuit Smash Downed Dobbs In Hard Game

E. Brown Pitched Good Ball and Only After the Infield Team Blew Did the Gulls Have a Chance to Win

MONTGOMERY, Ala., Aug. 2.—Elmer Brown and Campbell engaged in a pretty pitcher's battle today for eleven innings, when the Montgomery infield blew up and Mobile won the game 5 to 1.

Brown should have won his game, *1 to 0, in nine innings.* Robertson hit a home run in the eleventh with two on bases. Clark's catch of a drive from Knaupp's bat featured. Score:

MOBILE.	AB.	R.	H.	PO.	A.	E.
Stock, ss..	5	1	1	2	1	0
Starr, 2b..	5	1	2	3	2	1
Odell, 3b..	5	1	0	1	0	0
Paulet, 1b..	5	1	1	8	1	0
Robertson, cf..	5	1	2	6	0	0
Schmidt, c..	5	0	0	6	1	0
Clark, lf..	5	0	1	2	0	0
Sentell, rf..	5	0	2	2	0	0
Campbell, p..	5	0	1	2	7	0
Totals	44	5	8	33	12	1

MONTGOMERY.	AB.	R.	H.	PO.	A.	E.
Walker, cf..	5	0	2	2	0	0
Wares, 2b..	5	0	0	7	2	0
Elwert, 3b..	5	0	0	1	0	0
Sloan, rf..	3	0	0	4	0	0
Manning, lf..	4	1	1	3	0	0
Knaupp, ss..	3	0	0	1	4	0
Smedley, 1b..	4	0	2	8	0	0
Gribbons, c..	4	0	0	6	1	0
xDenohue..	1	0	0	0	0	0
E. Brown, p..	3	3	0	0	5	0
Totals	35	1	5	33	12	1

xBatted for Brown in 11th.

Score by innings: R.
Mobile.. ..100 000 000 04—5
Montgomery.. ..010 000 000 00—1

Summary: Two-base hit, Wares. Home run, Robertson. Stolen bases, Stock, Smedeker. Double plays, Starr to Stock. Sacrifice hits, Stock, Ware. Bases on balls, off Campbell 1. Left on bases, Mobile 5, Montgomery 4. Hit by pitcher, balls, Wares. Sloan, by Campbell. Struck out, by Campbell 6, by Brown 5. Time 2 hours. Umpires, Rudderham and Fifield.

Lady Gilmour, the Canadian wife of *Sir John Gilmour, of London, has* presented a handsome trophy for competion among the Canadian curlers, which must be won three times, not necessarily in succession.

TO HELP CRACKERS IN LAST STAGE OF RACE

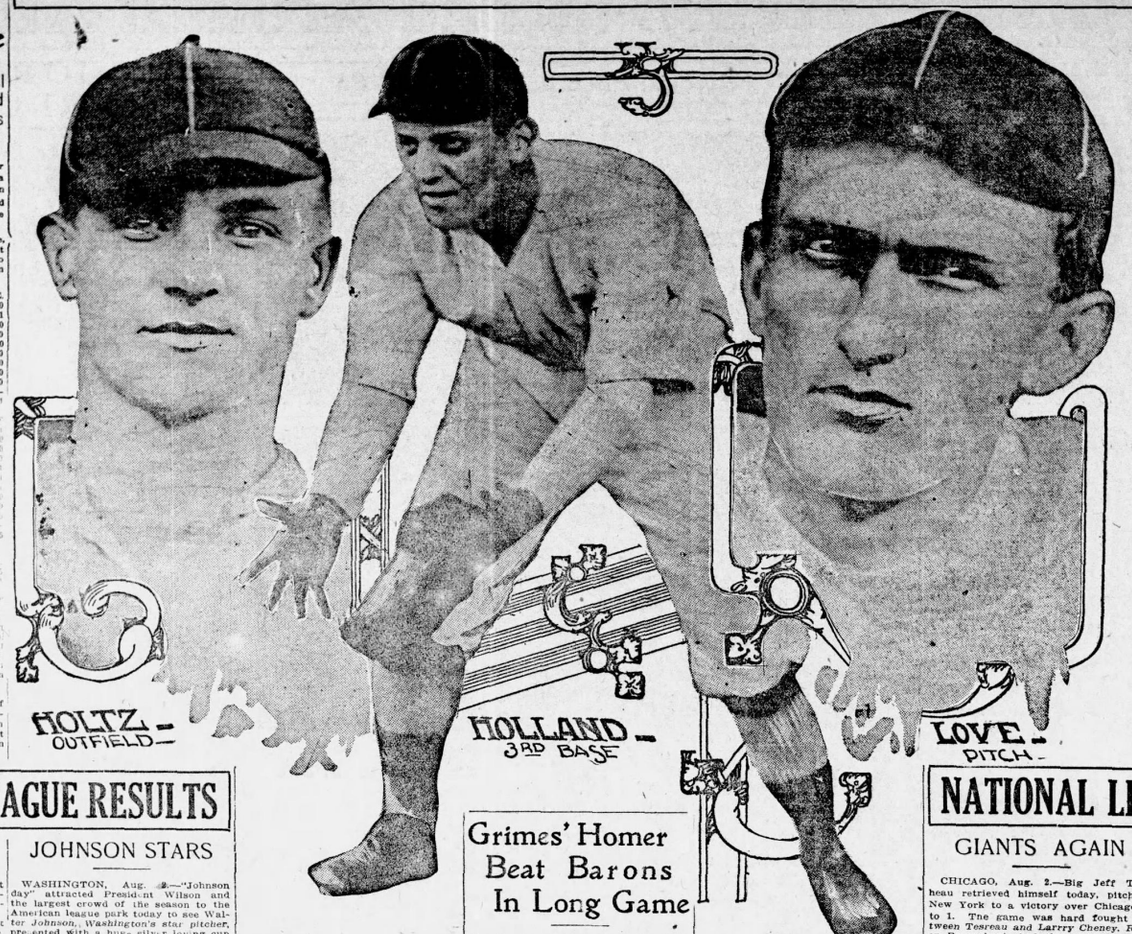

AMERICAN LEAGUE RESULTS

NAPS WIN TWO

BOSTON, Aug. 2.—Cleveland made it five straight victories over Boston today, winning both games of a double-header, 5 to 4 and 7 to 0.

Only four Boston men reached first base off Mitchell in the second game, one of these on a base on balls. Foster, who started the game for Boston, fell down in fielding a ball in the first inning and wrenched his left knee. He was replaced by Hall, who was batted hard by Cleveland.

Score:

FIRST GAME. CLEVELAND.	AB.	R.	H.	PO.	A.	E.
Leibold, cf..	3	0	1	3	0	0
Ryan, rf..	3	0	1	2	0	0
Chapman, ss..	4	0	1	3	4	0
Olson, 1b..	4	0	0	10	1	0
Jackson, rf..	4	1	2	2	1	0
Lajoie, 2b..	3	0	2	0	2	0
Turner, 3b..	4	1	1	3	4	0
Graney, lf..	4	2	2	1	0	0
O'Neil, c..	4	1	2	5	1	0
Gregg, p..	4	0	1	0	3	0
*Lelivelt..	1	0	0	0	0	0
Totals..	36	5	12	27	16	1

*Batted for Leibold in sixth.

BOSTON.	AB.	R.	H.	PO.	A.	E.
Janvrin, ss..	3	0	0	1	3	0
Hooper, rf..	5	0	2	1	0	0
Speaker, cf..	4	0	0	2	0	0
Lewis, lf..	4	0	1	1	0	0
Gardner, 3b..	3	1	1	0	2	0
Engle, 1b..	3	2	1	14	1	0
Yerkes, 2b..	3	0	2	5	5	0
Carrigan, c..	4	1	2	5	0	0
Bedient, p..	2	1	0	2	2	0
*Snell..	1	0	0	0	0	0
**Nunamaker..	1	0	0	0	0	0
***Foster..	0	0	0	0	0	0
Totals..	31	4	10	27	17	1

*Batted for Bedient in ninth.
**Batted for Janvrin in ninth.
***Ran for Carrigan in ninth.

Score by innings: R.
Cleveland.. ..030 002 000— 5
Boston.. ..020 110 000— 4

Summary: Two-base hits, Jackson 2, Leibold, Lewis, Carrigan, Yerkes; three-base hits, Engle, Hooper, Graney; sacrifice hits, Lajoie, Janvrin, stolen base, Chapman; double plays, Lajoie, Chapman and Olson, Turner and Olson; left on bases, Cleveland 5, Boston 7; base on balls, Gregg 6; struck out, Gregg 3, Bedient 4; passed ball, Carrigan.

SECOND GAME. CLEVELAND.	AB.	R.	H.	PO.	A.	E.
Leibold, cf..	4	2	1	1	0	0
Chapman, ss..	4	2	2	1	7	0
Olson, 1b..	5	2	1	14	1	0
Jackson, rf..	4	1	3	1	0	0
Lajoie, 2b..	4	0	2	3	1	0
Turner, 3b..	5	0	2	1	2	0
Graney, lf..	4	0	0	2	1	0
Carisch, c..	4	0	0	7	1	0
Mitchell, p..	4	0	0	0	2	0
Totals..	37	7	13	27	15	0

BOSTON.	AB.	R.	H.	PO.	A.	E.
Janvrin, ss..	3	0	0	3	3	0
Hooper, rf..	3	0	0	1	0	0
Speaker, cf..	3	0	1	4	1	0
Lewis, lf..	3	0	1	1	0	1
Gardner, 3b..	3	0	1	1	2	0
Engle, 1b..	3	0	0	10	0	0
Yerkes, 2b..	3	0	1	1	7	0
Thomas, c..	3	0	0	5	1	0
Nunamaker, c..	3	0	0	7	2	1
Foster, p..	0	0	0	0	0	1
Hall, p..	2	0	0	0	2	0
Chaney, p..	0	0	0	0	0	0
xSnell..	1	0	0	0	0	0
Totals..	27	0	3	27	15	4

xBatted for Chaney in 9th.

Score by innings: R.
Cleveland.. ..100 002 031—7
Boston.. ..000 000 000—0

Two-base hits, Yerkes, Speaker; three-base hit, Chapman; hits off Foster 2 in 1-3 inning; off Hall, 10 in 7 2-3; off Chaney 1 in 1; *sacrifice hit*, Chapman; stolen bases, Leibold; double plays, Graney and Sarisch; Chapman and Olson; left on bases, Cleveland 6, Boston 1; first base on balls, by Mitchell 1, by Hall 2, by Chaney 2; first base on errors, Cleveland 1; struck out, by Hall 5, by Mitchell 2. Time 1:57. Umpires, O'Loughlin and Sheridan.

JOHNSON STARS

WASHINGTON, Aug. 2.—"Johnson day" attracted President Wilson and the largest crowd of the season to the American league park today to see Walter Johnson, *Washington's star pitcher,* presented with a huge silver loving cup filled with crisp new $10 bills. Johnson won his game, 3 to 2.

Score:

DETROIT—	AB.	R.	H.	PO.	A.	E.
Bush, ss..	5	1	1	2	2	2
Bauman, 2b..	5	0	1	2	3	0
Crawford, rf..	5	0	3	0	0	0
Cobb, cf..	4	0	0	1	0	0
Veach, lf..	4	0	0	2	0	0
Gainer, 1b..	3	0	0	11	0	0
McKee, c..	3	0	0	5	3	0
Moriarty, 3b..	4	0	1	3	2	0
Dauss, p..	3	0	0	0	4	0
xHix..	1	0	0	0	0	0
Totals..	37	2	6	24	12	2

xBatted for Dauss in ninth.

WASHINGTON—	AB.	R.	H.	PO.	A.	E.
Moeller, lf..	4	1	1	2	0	0
Foster, 3b..	3	1	1	1	1	0
Milan, cf..	3	0	0	2	0	1
Gandil, 1b..	3	0	1	7	0	0
Morgan, 2b..	3	0	1	1	4	0
Calve, rf..	1	0	1	0	0	0
Acosta, rf..	2	0	0	0	0	1
McBride, ss..	3	0	0	2	3	0
Ainsmith, c..	3	0	0	6	0	0
Johnson, p..	3	0	1	0	1	0
Totals..	29	3	6	27	7	3

Score by innings. R.
Detroit.. ..000 001 001— 2
Washington.. ..000 120 00x— 3

Summary—Two-base hits, Bush, Crawford, Gandil, Morgan; sacrifice hits, Milan, McBride; sacrifice fly, Gainer; stolen bases, Moeller, Gandil; left on bases, Detroit 10, Washington 7; first base on balls, off Dauss 3, off Johnson 1; first base on errors, Detroit 2, Washington 2; struck out, by Dauss 3, by Johnson 4; passed ball, McKee. Time, 1:50. Umpires, Ferguson and Connolly.

CHICAGO WINS

NEW YORK, Aug. 2.—Chicago emerged from its long losing streak today and defeated New York 4 to 1. The visitors won on the poor pitching of Warhop, who opened for New York. McConnell relieved Warhop in the fourth and permitted only two hits. Scott pitched effectively for Chicago, and was ably supported. The feature was a marvelous running catch by Wolter on Berger in the fourth inning, which refired the side on a double play. Score:

CHICAGO.	AB.	R.	H.	PO.	A.	E.
Chappelle, lf..	5	2	2	2	0	0
Berger, 2b..	4	0	1	1	4	0
Lord, 3b..	4	0	0	0	2	0
Chase, ss..	4	0	1	3	2	0
Collins, cf..	3	0	1	2	0	0
Fournier, rf..	3	1	1	3	0	0
Weaver, ss..	3	1	1	2	7	0
Kuhn c..	2	0	0	5	2	0
Scott, p..	2	0	0	0	1	0
Totals..	30	4	6	27	18	0

NEW YORK.	AB.	R.	H.	PO.	A.	E.
Hartzell, 2b..	4	0	1	2	5	1
Wolter, cf..	4	0	1	3	1	0
Daniels, rf..	2	0	0	0	0	0
Peckinpaugh, ss..	4	0	0	1	2	0
Knight, 1b..	4	0	2	15	0	0
Cree, lf..	4	0	1	3	0	0
Mohler, 3b..	3	0	0	1	5	0
Sweeney, c..	3	0	0	1	2	0
Warhop, p..	1	0	0	0	1	1
McConnell, p..	2	0	0	0	3	0
Totals..	31	1	4	27	17	2

Score by innings: R.
Chicago.. ..030 100 000—4
New York.. ..000 001 000—1

Summary—First base on errors, Chicago 1; two-base hit, Berger; sacrifice hits, Scott 2; stolen bases, Collins and Weaver; left on bases, New York 5, Chicago 7; double play, Wolter, Peckinpaugh, Hartzell and McKnight; bases on balls, off Warhop 4, off McConnell 2, off Scott 1; struck out, by McConnell 2, by Scott 5; hit by pitcher by Scott 1 (Daniels); hits, off Warhop 4 in 3 1-3 innings, off McConnell 2 in 5 2-3 innings. Time, 1:45. Umpires, Egan and Dineen.

ATHLETICS WIN

PHILADELPHIA, Aug. 2.—By winning today's game from St. Louis 4 to 1, Philadelphia got an even break on the series.

Score:

ST. LOUIS—	AB.	R.	H.	PO.	A.	E.
Shotten, cf..	4	1	3	1	0	0
Balenti, lf..	3	0	0	5	0	0
Pratt, 2b..	3	0	0	0	3	0
Williams, rf..	3	0	0	3	0	0
Stovall, 1b..	3	0	1	9	1	0
Austin, 3b..	3	0	0	0	2	0
Alamander, c..	2	0	0	2	0	0
McAllister, c..	0	0	0	2	1	0
Lavan, ss..	3	0	0	2	1	0
Hamilton, ss..	3	0	0	0	2	0
xCompton..	1	0	0	0	0	0
Totals..	29	1	4	24	10	0

xBatted for Alexander in eighth.

PHILA.—	AB.	R.	H.	PO.	A.	E.
E. Murphy, rf..	5	1	2	2	0	0
Walsh, cf..	5	0	0	2	0	0
*Collins, 2b..	5	1	3	3	4	0
Baker, 2b..	2	0	1	1	0	0
Jacinnis, 1b..	3	1	3	12	0	0
Oldring, lf..	2	0	0	1	0	0
Barry, ss..	4	0	1	0	2	0
Lapp, c..	4	0	1	6	2	0
Brown, p..	4	1	1	0	3	1
Totals..	34	4	11	27	12	2

Score by innings: R.
St. Louis.. .. .. .. 100 000 000— 1
Philadelphia.. .. .. 100 120 00x— 4

Summary—Two-base hits, E. Murphy, Collins; home run, Brown; sacrifice hit, Balenti; stolen base, Barry; double play, Barry to Collins to McInnis; left on bases, St. Louis 4, Philadelphia 11; first base on balls, off Hamilton 5; first on errors, St. Louis 1; struck out, by Hamilton 2, by Brown 5; wild pitches, Brown, Hamilton. Time, 1:50. Umpires, Hildebrand and Evans.

Lipemen Win From Albany

ALBANY, Ga., Aug. 2.—Savannah won the last game of the present series from Albany today by the score of 6 to 2. Moses, working for Albany, gave up only seven hits, but was hit when hits counted.

ALBANY.	AB.	R.	H.	PO.	A.	E.
McClesky, 3b..	3	1	0	0	2	0
Fish, 2b..	3	0	0	2	2	0
Hanna, cf..	4	1	2	2	0	0
Weimer, rf..	4	0	1	1	0	0
Phalen, 1b..	3	0	1	12	0	0
Herndon, lf..	2	0	0	3	0	0
Durmeyer, ss..	4	0	2	4	2	1
Geibel, c..	4	0	1	3	1	0
Moses, p..	4	0	2	0	2	0
Totals..	31	2	9	27	14	1

SAVANNAH.	AB.	R.	H.	PO.	A.	E.
Wortman, ss..	3	0	1	5	3	0
Lipe, 2b..	3	2	1	2	3	0
Handiboe, cf..	4	1	2	1	1	0
Dowell, lf..	3	1	1	1	0	0
Gust, 1b..	3	0	0	6	2	1
Mayer, rf..	4	0	0	2	0	0
Zimmerman, 2b..	4	1	0	4	3	0
Geibel, c..	4	0	2	8	2	0
Adams, p..	1	0	0	0	2	0
Robertson, p..	1	0	0	0	3	0
Totals..	29	6	7	27	16	1

Score by innings: R.
Albany.. ..000 002 000— 2
Savannah.. ..101 000 31x— 6

Summary—Two-base hit, Hanna; stolen bases, Lipe, Herndon, McClesky, Durmeyer, Wells; double plays, Geibel to Wortman; bases on balls, Moses 2, Adams 2, Robertson 2; hit by pitcher, Dowell; struck out, by **Moses 2, by Adams 4, by Robertson 2.** Umpire, Barr.

Grimes' Homer Beat Barons In Long Game

Hardgrove Pitched Good Ball and Should Have Copped Game—Graham Was on When Hurler Won the Game

BIRMINGHAM, Ala., Aug. 2.—In the tenth inning Pitcher Grimes hit a home run with Graham on base and defeated Birmingham 3 to 1. After faulty playing had prevented Birmingham from winning in nine innings, with Hardgrove pitching invincible ball, the terrific drive ended the game. The fielding of Elham and McGilvray featured.

Umpire Pfenninger's decisions caused incessant wrangling. Score:

BIRMINGHAM.	AB.	R.	H.	PO.	A.	E.
Marcan, 2b..	4	0	0	2	3	0
Messenger, rf..	3	1	0	2	0	0
McDonald, 3b..	3	0	1	2	3	0
Kelly, cf..	4	0	1	6	0	0
McBride, lf..	5	0	1	0	0	0
McGilvray, 1b..	5	0	2	11	1	0
Mayer, c..	3	0	1	6	2	0
Elham, ss..	2	0	0	1	4	1
Hardgrove, p..	4	0	1	0	0	0
Totals..	33	1	7	30	13	1

CHATTANOOGA.	AB.	R.	H.	PO.	A.	E.
Walsh, ss..	5	1	1	2	4	1
Flick, 2b..	4	0	1	3	0	0
Johnson, lf..	4	0	1	2	0	0
Elberfeld, cf..	4	0	0	5	0	0
King, cf..	4	0	0	3	0	0
Graft, 3b..	4	0	1	0	2	0
Williams, 1b..	4	0	1	13	2	1
Graham, c..	3	1	1	2	0	0
Grimes, p..	4	1	1	0	5	0
Totals..	36	3	7	x19	14	2

xMayer out in seventh, hit by batted ball.

Score by innings: R.
Birmingham.. ..000 000 010 0—1
Chattanooga.. ..000 001 000 2—3

Summary: Three-base hit, Walsh. Home run, Grimes. Stolen base, Marcan. Base on balls, Hardgrove 1, Grimes 6. Struck out by Hardgrove 6, by Grimes 1. Wild pitch, Hardgrove. Sacrifice hits, McDonald 2, Elham. Time 2:09. Umpires, Pfenninger and Wright.

Columbus Wins Shutout Game

COLUMBUS, Ga., Aug. 2.—Columbus won the last game of the present series from Macon by the score of 5 to 0, with Weidel pitching jam-up ball, only allowing two hits. At no time during the game was he in danger, and his teammates bunched hits on Smith in the fourth and fifth innings, scoring their runs.

Score:

COLUMBUS—	AB.	R.	H.	PO.	A.	E.
Keating, ss..	4	1	1	1	5	0
McDuff, 3b..	3	1	1	2	3	1
Folmar, cf..	4	2	1	2	0	0
Jackson, 2b..	4	0	2	3	0	0
Lewis, lf..	4	0	1	2	0	0
Fob, 1b..	4	0	0	11	0	0
McCormick, rf..	3	0	0	0	0	0
Hauser, c..	3	0	1	7	0	0
Weidell, p..	3	1	1	0	3	1
Totals..	32	5	9	27	14	2

MACON—	AB.	R.	H.	PO.	A.	E.
Mathews, cf..	3	0	0	4	0	0
Maurer, ss..	3	0	0	1	1	0
Munn, 1b..	3	0	1	6	0	0
Prysock, 2b..	3	0	0	1	0	0
McGill, rf..	3	0	0	2	0	0
Nixon, lf..	4	0	0	2	0	0
Voss, 2b..	4	0	1	1	4	0
Berger, c..	4	0	0	6	0	0
Smith, p..	3	0	0	0	2	0
Totals..	30	0	2	24	7	0

Score by innings: R.
Columbus.. .. .. .. 200 003 00x— 5
Macon.. .. .. 000 000 000— 0

Summary—Two-base hits, Folmar, Keating; three-base hit, Fob; stolen bases, Keating, Folmar, Jackson, Lewis, Weidell, Mathews, Maurer, Munn, Prysock, Voss; double plays, Keating to Jackson to Fob, Mathews to Prysock to Munn; left on bases, Columbus 4, Macon 8; bases on balls, off Weidell, 4; first base on errors, Macon 2; hit by pitcher, Matthews, Prysock (by Weidell); struck out, by Weidell 7, by Smith 5; passed ball, Hauser. Time, 1:28. Umpire, Pender.

PIRATES WIN

PITTSBURG, Pa., Aug. 2.—Pittsburg made it four straight from Brooklyn *this afternoon, getting four runs off* Curtis in the eighth inning after two men were out and Daubert had made a wild throw trying to catch Wagner stealing second.

BROOKLYN.	AB.	R.	H.	PO.	A.	E.
Stenger, cf..	4	1	2	1	0	1
Cutshaw, 2b..	4	0	1	0	5	0
Sherr, rf..	4	0	1	1	0	1
Wheat, lf..	4	0	1	1	0	0
Daubert, 1b..	3	0	1	11	0	1
Smith, 3b..	3	2	1	0	1	0
Fisher, ss..	4	1	2	2	1	1
O. Miller, c..	4	1	2	8	1	1
Walker, p..	2	0	0	0	4	0
*Callahan..	1	0	0	0	0	0
Curtis, p..	0	0	0	0	0	0
**Moran..	1	0	0	0	0	0
Totals..	34	4	10	24	12	4

PITTSBURG.	AB.	R.	H.	PO.	A.	E.
Byrne, 3b..	3	1	0	1	2	0
Carey, lf..	4	0	0	2	0	0
Kemmers, cf..	4	0	0	3	0	0
Wagner, ss..	3	1	2	3	0	0
J. Miller, 1b..	4	1	1	8	1	1
Wilson, rf..	4	2	2	0	0	0
Viox, 2b..	4	1	2	3	1	1
Simon, c..	4	1	2	6	2	1
Hendrix, p..	2	0	2	1	2	0
McQuillan, p..	2	0	0	0	1	0
Totals..	34	7	11	27	11	3

Score by innings: R.
Brooklyn.. ..000 031 000— 4
Pittsburg.. ..000 120 04*— 7

Summary: Two-base hits, Stengel, Smith, O. Miller, Wilson, Simon, Viox; three-base hits, Viox, Simon; stolen bases, Byrne, Wagner, Sherr; hit by pitcher, Wagner, by Curtis; hits, off Walker 5 in 5 innings, off Curtis 6 in 3 innings, off Hendrix 8 in 6 1-3 innings, off McQuillan 2 in 3 innings; left on bases, Brooklyn 6, Pittsburg 5; bases on balls, off Hendrix 2, off Walker 1; struck out, by Walker 2, by Curtis 5, by Hendrix 4, by McQuillan 2; wild pitch, Hendrix. Time, 1:58. Umpires, Klem and Orth.

Pressmen Want Game With Exposition Team

The pressmen, through their manager W. P. Dockendorf, hurl a defy at the Exposition Cotton Mills team. The Pressmen want to meet the Expo team on some other diamond than that of the mill team, on Saturday, August 9.

They say they believe they can lick the boys from te Expo milles and are out after their scalp.

The address of their manages is How ard Printing company.

Red Sox Win

WEST POINT, Ga., Aug. 2.—The Red Sox are the boys when it comes to playing ball. Tuesday they were to have *played the Atlanta All Stars,* but rain interfered and saved the visitors. Wednesday rain failed to interfere in behalf of the Atlanta team, and the Red Sox ran rings around the visitors by a score of 10 to 1, and it was not a good day for the local team, either. Yesterday the score resulted 6 to 5 in favor of the Red Sox.

Voss; *sacrifice hit*, McDuff; stolen bas.s, Berger, Hauser, Matthews, Folmar; double play, McDuff to Jackson; left on bases, Columbus 4, Macon 8; bases on balls, off Weidell, 4; first base on errors Macon 2; hit by pitcher, Matthews, Prysock (by Weidell); struck out, by Weidell 7, by Smith 5; passed ball, Hauser. Time, 1:28. Umpire, Pender.

Long Double Copped Game For Pelicans

Game Was Close All the Way and Was Not Won Until Extra Rounds Had Been Played—Some Good Hurling

MEMPHIS, Tenn., Aug. 2.—Memphis took the second game of the series from New Orleans today after a batting battle. Memphis tied the score in the eighth inning, 4 to 4, and won in the twelfth, when Shanley scored on Baerwald's double. Score:

NEW ORLEANS.	AB.	R.	H.	PO.	A.	E.
Stevenson, rf..	5	0	1	1	0	0
Irwin, 3b..	5	0	0	1	2	0
Hendrix, cf..	5	0	0	1	0	0
Kraft, 1b..	5	0	0	8	0	0
Williams, 2b..	5	0	1	3	2	0
Clancy, ss..	5	1	2	2	3	0
Kyle, lf..	5	2	3	3	0	0
Adams, c..	5	1	1	1	0	0
Walker, p..	4	0	0	1	4	0
Totals..	42	4	8	x35	11	0

xTwo out when game ended.

MEMPHIS	AB.	R.	H.	PO.	A.	E.
Love, 3b..	5	1	1	5	6	1
Merritt, cf..	5	1	2	3	0	0
Baerwald, rf..	6	2	3	1	0	0
Ward, 3b..	4	0	0	4	4	0
Schweitzer, lf..	5	0	0	4	0	0
Abstein, 1b..	4	0	2	12	0	0
Shanley, ss..	5	0	2	4	4	1
Seabough, c..	3	0	0	3	2	0
Parsons, p..	5	0	2	0	2	0
Totals..	43	5	16	36	28	2

Score by innings: R.
New Orleans.. .. 000 031 000 000—4
Memphis.. ..200 010 010 001—5

Summary—Two-base hits, Parsons, Merritt, Baerwald. Three-base hit, Love. Sacrifice hits, Ward, Seabough. Stolen bases, Shanley, Kyle. Double plays, Walker to Kraft. Passed balls, Seabough. Base on balls, off Parsons 2, off Walker 3. Struck out, by Parsons 5, by Walker 6. Hit by pitcher, Seabough. Time 2:35. Umpires, Hart and Breitenstein.

BOY BADLY INJURED RIDING MOTORCYCLE.

FORT WAYNE, Ind., Aug. 2.—One of three brothers contesting in a motorcycle race here this afternoon lost control of his machine. It plunged through a fence and the young racer received mortal injuries. The victim was Garry Creigh, a machinist.

NATIONAL LEAGUE RESULTS

GIANTS AGAIN

CHICAGO, Aug. 2.—Big Jeff Tesreau retrieved himself today, pitching New York to a victory over Chicago, 2 to 1. The game was hard fought be*tween Tesreau and Larrry Cheney.* Roger Bresnahan's bad throw to Evers in the eighth gave the visitors their winning run, Shafer scoring on it.

During the game Manager Evers and Outfielder Leach clashed because Leach signaled at first base for the hit and run by Evers, who was at bat, slowed up in order to avoid the batted ball and was forced at second. Leach made a rush at the manager, but was intercepted by Bridwell, who acted the pacifier. Score:

NEW YORK—	AB.	R.	H.	PO.	A.	E.
Burns, lf..	3	1	1	3	0	0
Shafer, 2b..	4	1	3	2	3	0
*Fletcher, ss..	4	0	0	4	2	0
Herzog, 3b..	3	0	1	1	2	0
Merkle, 1b..	4	0	1	9	2	0
Murray, rf..	4	0	0	1	0	0
Meyers, c..	2	0	1	8	2	0
Snodgrass, cf..	4	0	2	1	0	0
Tesreau, p..	3	0	0	0	1	0
Totals..	31	2	6	27	12	0

CHICAGO—	AB.	R.	H.	PO.	A.	E.
Leach, cf..	2	0	0	2	0	0
Evers, 2b..	4	0	0	2	1	1
Schulte, rf..	4	0	0	0	0	0
Zimmerman, 3b..	4	0	2	2	2	1
Saier, 1b..	2	1	1	10	0	0
Miller, lf..	4	0	0	1	0	0
Bridwell, ss..	4	0	1	4	5	1
Bresnahan, c..	4	0	0	6	4	1
Cheney, p..	3	0	0	0	1	1
*Goode..	1	0	0	0	0	0
Totals..	28	1	4	27	13	5

*Batted for Bridwell in the ninth.

Score by innings:
New York.. .. .. .. 001 000 010—2
Chicago.. .. .. 010 000 000—1

Summary: Home run, Saier; stolen bases, Leach, Burns, Saier, Bresnahan, Shafer, Murray; double plays, Bridwell to Saier, Meyers to Herzog to

With the Amateurs in and Around Atlanta

THREE FLIGHTS FILL IN CAPITAL CITY TOURNEY

Intense Interest Manifested in Golfing Tournament for the Trophy Offered by President Maddox

The qualifying round of the tournament for the handsome and coveted trophy offered by President R. F. Maddox, of the Capital City Club, was held on Saturday on the links of the Country club, and forty-eight golfers qualified.

This tournament is the center of very much interest, as the golf course is showing much improvement under the direction of the Capital City club, and as there are many good golfers among the entrants. In fact, three scores of 86 were made, one 87 and of 90 in the qualifying round. The makers of these scores were F. W. Hammond, C. A. Sciple, Clarence Knowles and Frank Adair, 87, and R. C. Atkinson 90.

Although the course at the Capital City Country club is only nine holes, the excellent condition in which it is kept attracts many golfers to the club. Its putting greens are as smooth as velvet, and the fair greens are well built up.

The first and second rounds in this tournament must be played by August 7, and the third round by August 8. In all future matches the club handicaps will prevail.

Here are the ten lowest scores:

P. W. Hammond, 86; C. A. Sciple, 86; Clarence Knowles, 86; Frank Adair, 87; C. R. Atkinson, 90; R. L. Reed, 94; J. W. Osborne, 95; P. T. Marye, 95; James P. Callaway, 96; T. A. Hammond, 97.

The flights fill in the following manner:

First flight: P. W. Hammond vs. J. B. Martin; Frank Adair vs. E. H. Moore; H. L. Reed vs. J. T. Jennings; C. M. Sciple vs. G. H. Usher; C. R. Atkinson vs. W. C. Spiker; P. T. Marye vs. T. A. Hammond; J. D. Osborne vs. J. P. Callaway; C. Knowles vs. Phil L'Engle.

Second flight: E. A. Thornwell vs. F. P. Graham; A. Schoen vs. J. R. Gray, Jr.; T. J. McGill vs. Hamilton Douglas, Jr.; R. L. Cooney vs. Macon Matlas, Jr.; R. L. Cooney vs. Macon Matlas, Jr.; J. P. Dick vs. J. G. Williams; E. P. Austin vs. J. P. Webster; W. T. Gentry vs. R. E. Hastings; Keith Conway vs. A. C. Godfrey.

Third flight: T. R. Gentry vs. John Aldridge; W. Frank Smith vs. Mr. Tenning; Jesse Draper vs. Mr. Greening; James J. Hagan vs. Eugene Dickey; John S. Cohen vs. Alf C. Newell; C. E. Sciple vs. A. S. Watson; J. K. Ottley vs. R. P. Maddox; J. Russell Porter vs. F. C. McDuffie.

Red Caps Romp.

Red Caps met and defeated A. A. Woods strong team. The feature of the game was the batting of Hollingsworth, and Waldrip's all round playing at first.

RED CAPS—	AB.	R.	H.	PO.	E.
Hollingsworth, c	4	1	2	6	1
Waldrip, 1b	4	1	4	10	0
Wells, 2b	3	0	0	2	0
McDaniel, ss	3	0	0	2	0
Mauldin, 3b	3	1	1	1	0
Hearn, lf	4	0	1	0	0
Pitts, cf	3	0	2	0	0
Brockman, rf	3	0	0	0	0
Blair, p	3	1	0	1	0
Bradberry, ss	1	0	0	1	0
Totals	26	4	10	21	2

A. A. WOODS—	AB.	R.	H.	PO.	E.
Thompson, p	4	0	1	0	2
Bailey, c	3	0	1	5	0
O. Hardage, p-c	4	1	1	2	0
Barker, ss	3	0	1	0	0
Otis Hardage, 3b	3	0	0	3	0
Wilson, c-1b	3	1	1	2	0
Barrett, cf	3	0	0	0	0
Hillburn, lf	3	0	0	0	0
Totals	29	3	4	18	2

Score by innings:	R.
Red Caps	323 605 x—19
A. A. Woods	020 000 1— 3

Summary: Two-base hits, Brockmon 2, Waldrip, three-base hits, Mauldin, Hollingsworth, drip; three-base hits, Mauldin, Hollingsworth; Harding, home run, Hollingsworth; struck out, Blair 4, Thompson 2, Harding 1; base on balls, Blair 4, Thompson 7, Hardage 1; passed balls Hardage 2, Wilson; wild pitch Blair; sacrifice hits, Hearn, Brockmon 2, Hollingsworth, Barrett 2, Otis Hardage, Waldrip. Umpires Edwards and Crowell. Time 1:50.

Central Baptist Romps

Central Baptist won her last game of the season by defeating Wesley on Central's diamond Saturday, the feature of the game was the pitching of Cohen, who struck out 15 batters, and the batting of Vandergriff, Cantrell, Hargett, Durham and Dunson.

WESLEY	AB.	R.	H.	PO.	A.	E.
C. Baker, s. s	4	1	0	1	3	0
Wilkins, 3b	3	0	0	2	2	0
Pittman, 2b	3	0	0	2	2	0
Baker, c	3	0	1	8	0	0
Harrison, 1b	3	0	0	9	0	0
Neal, e. f	3	0	0	1	0	0
Martin, l. f	4	0	0	1	0	1
Bryan, r. f	4	0	0	0	0	1
Rice, p	4	0	0	0	1	0
Totals	33	2	3	24	6	3

CENT. BAPTIST	AB.	R.	H.	PO.	A.	E.
Yarn, s. s	4	0	0	1	2	0
Dunson, 2b	4	1	1	2	3	0
Hargett, c. f	4	2	2	3	0	0
Blackman, 3b	4	0	1	3	1	1
Cantrell, 2b	3	2	2	1	0	0
V. Vandergriff, 1b	4	2	3	7	0	0
Durham, r. f	4	1	2	1	0	1
B. Cohen, c	4	0	0	15	0	0
Baldwin, l. f	4	0	0	1	0	1
Total	37	7	13	29	8	3

Score by innings:	R.	H.	E.
Wesley	010 000 010—2	3	2
Central	100 201 03x—7	13	1

Summary: Two-base hits, Dunson, Harrison Struck out, by Cohen 15, by Rice 1; base on balls, Rice 1; hit by pitcher, Baldwin; sacrifice hits, Harrison, Durham, Vandergriff, Cantrell; Double plays, Vandergriff, Cantrell; Dunson. Time 1:34.

Grocers Win

The Associated Stores defeated the Grocers in a hard fought game, in which the score was tied at the end of the nine innings. The batting of Smith and Bell was also excellent.

Associated Stores—	AB.	R.	H.	PO.	A.	E.
Smith, c	5	1	2	8	1	0
Bell, p	5	2	2	1	4	0
Bowen, 1b	5	0	1	11	0	0
Hall, s. s	4	0	0	1	3	1
Dunn, 2b	4	0	1	2	3	0
Bell, r. f	4	0	0	1	0	0
Bittinchon, 2b	4	0	1	1	1	0
Wood, c. f	4	0	0	1	0	0
Priddy, 3b	4	2	0	1	2	1
Ford, l. f	4	0	0	2	0	0
Smith, p	4	0	0	1	1	1
Total	38	7	9	27	7	3

DANIELS	AB.	R.	H.	PO.	A.	E.
Dunn, 1b	5	0	1	13	1	1
Cline, 2b	4	0	0	0	1	0
Ryley, c	3	2	0	6	1	0
Newsom, s. s	3	0	0	0	2	0
Rhem, r. f	5	1	0	0	0	0
Bowen, c. f	4	0	1	0	0	0
Smith, 3b	4	0	1	2	1	1
Wood, l. f	4	0	1	2	0	0
Conway, r. f	4	0	0	1	0	0
Total	40	6	5	24	8	4

Score by innings:	R.	H.	E.
Associated Grocers	112 210 00x—7	9	3
Daniels	003 001 200—6	5	4

Hildreth to Train The Belmont Stable

NEW YORK, Aug. 2.—It is learned that August Belmont has engaged Sam Hildreth to train his American racing stable. Some time ago Hildreth sold his own string of horses to the late Charles Kohler and went abroad, the latter's stable manager scoring many successes on the French turf.

Amateurs Standing

SATURDAY AFTERNOON.

Club—	Won.	Lost.	Pct.
Postoffice	2	2	.667
Asso. Grocers	2	1	.667
O. A. C.	1	1	.500
Daniel Bros.	0	2	.000

GROCERS.

Club—	Won.	Lost.	Pct.
Journal	4	2	.668
Grant Park Elks	4	2	.608
Rogers	2	6	.500
Jones Co.	3	2	.600
Producers	3	3	.500
Kampers	0	5	.000

BARACA LEAGUE.

Club—	Won.	Lost.	Pct.
Argogas	10	1	.909
Wesley	10	2	.833
Jonathans	7	5	.635
Grant Park	6	7	.538
McDonald	6	7	.454
Gordon	0	11	.000

SATURDAY AFTERNOON.

Club—	Won.	Lost.	Pct.
Exposition	11	3	.708
Auto Tops	9	6	.600
Fulton	7	7	.533
Whittier	7	7	.500
Frossmen	7	8	.460
A. G. Co.	4	10	.214

SUNDAY SCHOOL.

Clubs—	Won.	Lost.	Pct.
First Baptist	15	1	.937
St. Phillips	13	3	.812
C. C. C.	9	5	.642
S. S. D.	7	7	.500
Holy Innocence	5	6	.454
First Christian	4	7	.300
College Park	2	7	.222
Capitol View	1	11	.083

RAILROAD LEAGUE.

Clubs—	Won.	Lost.	Pct.
Standard Oil	11	0	1000
Crane Co.	9	3	.750
Woodward Co.	4	5	.444
West Point Route	4	6	.400
Texas Oil	3	10	.230
Gulf Refining	1	9	.100

JUNIOR SUNDAY SCHOOL.

Clubs.	Won.	Lost.	Pct.
Grace	12	4	.857
Central Baptist	10	4	.713
Wesley	6	5	.555
Asbury	6	6	.455
Capitol Avenue	3	7	.200
Trinity	0	11	.000

MANUFACTURERS.

Clubs—	Won.	Lost.	Pct.
Ata. Ntal. Bank	9	3	.809
Hallet & Davis	12	3	.800
P. P. G. Co.	10	4	.712
Murray Gin	5	4	.415
Southern Railway	2	12	.150
Red Seal	2	12	.150

TWO FAST EMPIRE LEAGUE CLUBS





VALDOSTA BALL CLUB (at top.

Reading from left to right: Hurley, 1b; Winges, p; Hawkins, lf; Medlock, rf; Pierre, c; Jordan 2b; Schwarts, ss; Van Landingham, c; Vaughn, p; Brewster, 3b; Zellers, p.

TEN WAYCROSS TEAM (at bottom).

Reading from left to right: Lloyd, 2b; Anderson, 3b; Spangle, p; McManus, p; Clancy, ss; Coveney, c; Powers, lf; Shuman, rf; Fenton, cf; Jones, 1b; Clark, p and mgr.

Grace Wins Pennant!

By winning the game from Capitol Avenue, Grace captures the pennant. The game was rather slow, but interesting. The features for Grace were the hitting of Owing, Jennings and McKinnon. The features for Capitol Avenue were the hitting of Holtzendorff and Thornburg. Tiller pitched his usual good game. Score:

GRACE.	AB.	R.	H.	PO.	A.	E.
Jennings, 2b	4	1	2	2	2	0
Beddingfield, lf	4	0	0	3	1	0
Ewing, ss	4	0	3	2	3	0
Perry, 1b	3	0	1	11	1	0
Carraway, ss	3	0	0	2	4	0
Steel, lf	4	0	2	2	0	0
Tiller, p	2	1	1	1	4	0
Murphey, c	2	0	0	8	3	0
McKinnon, rf	3	0	1	0	1	0
Totals	29	3	10	27	19	0

CAPITO LAVE.	AB.	R.	H.	PO.	A.	E.
Thompson, c	4	0	0	6	0	0
Andrews, 1b	3	1	1	7	1	0
Thornburg, 2b	3	0	2	2	1	0
Holtzendorff, ss	5	1	2	2	3	0
Tumlin, cf	4	0	1	1	0	0
Boyd, 3b	2	0	0	3	3	0
Evans, p	2	0	0	0	3	0
Turman, lf	3	0	1	2	0	0
Wood, rf	3	0	1	1	0	0
Totals	29	1	6	27	14	0

Score by innings:	R.	H.	E.
Grace	200 000 001—3	10	0
Capitol Avenue	000 000 010—1	6	0

Summary—Two-base hit, McKinnon; three-base hits, Jennings, Wood; struck out by Tiller 8 by Evans 6; base on balls, by Tiller 2, by Evans 4; double plays, Jennings to Perry, Holtzendorff to Boyd; hit by pitcher, Tiller (McKinnon).

Auto Tops Cop

Georgia Auto Top met and defeated Whittier Mills, by the score of 2 to 1, in a fast game. Carroll pitched fine ball.

AUTO TOP.	AB.	R.	H.	PO.	A.	E.
Carroll, p	4	1	2	2	6	0
Glover, ss	4	0	2	2	6	0
P. Rinehart, 2b	4	0	0	2	2	0
Blaize, 2b	3	0	0	1	0	0
J. Fambro, lf	4	0	0	1	0	0
Summerlin, 1b	4	0	1	11	0	0
Grivell, 1b	4	0	1	11	0	0
S. Fambro, p	3	0	0	0	2	0
Garrett, c	3	0	0	6	0	0
Totals	37	2	4	25	16	0

WHITTIER MILLS.	AB.	R.	H.	PO.	A.	E.
Smith, lf	4	0	0	4	0	0
Osborn, s	4	0	0	4	1	0
Woodward, 2b	4	0	0	4	1	0
Woodward, c	4	0	1	7	1	0
Hood, 1b	4	0	1	8	0	0
Wilson, cf	4	0	1	1	0	0
Dunson, 3b	3	0	0	1	3	0
Barbbell, ss	3	0	0	2	1	0
Gallmon, rf	3	0	0	2	0	0
Thompson, rf	3	0	0	3	0	0
Totals	36	0	3	36	7	0

Score by innings:	R.	H.	E.
Auto Top	000 100 001—2	4	3
Whittier Mills	000 000 000—0	3	2

Summary: Struck out, by Carroll 6, by Osborne 5; base on balls, by Carroll 2, by Osborne 1.

Cooper Again!

The Standard Oil team easily defeated the Crane Co. Saturday by a score of 5 to 3, as always it was a case of "too much Cooper." The features of the game were the three double plays of the Standard Oil, fielding of Richard and Northern and base running of Cannon and Gillette. Standard is still holding the 1,000 per cent.

Score by innings:	R.	H.	E.
Crane Co.	100 000 000—	2	4
Standard Oil	210 010 10x—	5	11

Standard Oil, Cooper and Gillette; Crane Co., Collins and Gulet.

Wins 11-Inning Contest

In a game replete with sensational fielding Fulton defeated the Pressmen. Heavy hitting by Fulton in the eleventh won the game. This closed the Saturday evening season.

Score by innings:	R.	H.	E.
Fulton Bag	000 000 000 01—	4	1
Pressmen	000 000 000 00—0	3	0

Fulton Bag, Melton and Howard; Pressmen, Kinney and Aiken.

Summary—Struck out, by Howard 12, by Aiken 11; bases on balls, off Howard 6, off Aiken 1.

Producers Lost

In the prettiest game of the season, the Grant Park Elks defeated the Producers, 10 to 6. The feature of the game was the one-hand catch by Echols of Hood's long hit.

GRANT PARK ELKS.	AB.	R.	H.	PO.	A.	E.
White, ss	5	0	1	4	1	0
Coker, 2b	5	1	1	0	0	0
Reiver, cf	5	0	0	1	0	0
Cobb, 1b	5	2	1	9	0	0
Burroughs, 3b	5	1	2	1	2	0
Emmons, c	5	3	3	2	2	1
Echols, lf	5	3	3	1	0	0
Hilton, rf	4	0	1	1	0	0
Coker, rf	4	0	1	0	0	0
Totals	43	10	16	27	4	4

PRODUCERS.	AB.	R.	H.	PO.	A.	E.
Porter, ss	4	0	1	1	0	0
Hamilton, 3b	4	0	0	2	0	0
Hood, lf	4	0	0	2	0	1
Wilson, cf	4	0	1	2	0	0
Hood, 1b	4	0	1	8	0	0
Gallmon, rf	4	0	0	2	0	0
Dunson, 2b	4	0	0	2	0	0
Barbbell, ss	4	0	0	2	0	0
Thompson, rf	3	0	0	3	1	0
Sullivan, c	3	3	1	8	1	0
Mosley, p	3	2	2	0	1	0
Totals	33	6	10	27	3	2

Score by innings:	R.	H.	E.
Grant Park Elks	000 102 304—10	16	3
Producers	001 010 220—	6	10	2

Summary—Two-base hits, Echols 2, Tomson 1, Three-base hits, Kelven 1, Moseley 1, Struck out, by Tomson 14, by Moseley 10. Base on balls, by Tomson 1, by Moseley 1. Wild pitches, Tomson 2. Hit b pitcher, Cobb by Sullivan.

Texas Co. Wins

The Texas company defeated the Gulf Refining Oil company in a very close and interesting game Saturday afternoon. The feature of the game was the home run by Harry Robertson in the last half of the ninth inning, with one man on first base and the score a tie.

Hughes pitched a remarkable good game, striking out fourteen men. The playing of Pope and Coleman were also features.

THE TEXAS CO.	AB.	R.	H.	PO.	A.	E.
Robertson, 3b	4	1	1	1	0	0
Smith, 2b, c	4	0	1	1	0	0
Pope, ss	3	1	2	2	2	0
Anderson, 1b	4	0	1	8	1	0
C. Hughes, c	4	1	1	14	2	0
Hughes, p	3	0	1	0	1	0
Coleman, l. f	4	1	1	1	0	0
Phillips, r. f	4	0	0	2	0	0
Perce, c. f	3	0	0	1	0	0
Olynn, 2b	2	0	1	0	1	0
Total	33	5	7	27	11	3

Score by innings:	R.	H.	E.
Texas Co.	000 000 000 01—	7	3
Gulf Refining	000 000 000 00—	1	4

Summary: Two-base hits, Coleman, Pope, Robertson; struck out, by Hughes 14, by Phillips 1; base on balls, by Hughes 1, by Phillips 1; hit by pitcher, Pope, Coleman; double plays, Pope to Anderson, Coleman to Pope; passed ball, Smith.

Jonathans 7, Grant Park 6

The Jonathans took a very interesting game from the Grant Park team, 7 to 6. The game was full of exciting incidents and in doubt until the last man was retired. The base stealing of Vandergraf was the star attraction.

Score by innings:	R.	H.	E.
Jonathans	014 02*—	7	
Grant Park	500 100—	6	

Now that the Argonaut Rowing club, of Toronto, has five times failed to lift the grand challenge cup eight-oared shel race at the Royal English Henley regatta, the Canadian Association of Amateur Oarsmen may ask the English authorities to permit the entry of an all-Canadian crew.

Charleston Wins Her Game

CHARLESTON, S. C., Aug. 2.—Charleston made it three straights from Jacksonville by winning today's game, 3 to 2. It was an exciting game all the way. Grover was batted from the box in the first inning. In the eighth the visitors tied the score when Hoffman tripled after Cueto and Melcher had singled. Kirby, the New York Giants' property, took Woolfe's place and retired the side. He fanned four men in two innings. Hoy got to first on a fielder's choice and Winston sent him home with a triple to left in the ninth, winning the game. McMillan's fielding again was a feature of the game. Jacksonville made a triple play in the first inning. Hamilton, the new manager, took charge of the Charleston team today and played well.

Box score:

JACK'SVILLE—	AB.	R.	H.	PO.	A.	E.
Starr, 2b	4	0	2	5	5	0
Cueto, cf	4	1	2	1	0	0
Melcher, 1b	4	1	2	8	0	0
Hoffman, rf	4	2	0	1	0	0
Cruise, lf	3	0	0	1	0	0
Bitting, 3b	4	0	0	2	3	0
Harrison, ss	4	0	0	4	1	0
Grover, p	1	0	0	0	0	0
Grover, p	0	0	0	0	0	0
Wilder, p	4	0	1	0	2	0
Totals	34	2	8	x26	11	1

xTwo out when winning run was scored.

CHARLESTON—	AB.	R.	H.	OP.	A.	E.
Kipp, ss	4	1	1	3	2	0
Hamilton, 3b	4	0	1	1	2	0
McMillian, cf	4	0	1	2	0	0
Weir, rf	3	0	0	1	0	0
Winston, c	4	0	2	9	0	0
Hoey, 1b	4	1	2	7	0	0
Winston, lf	4	0	1	2	0	0
Mosley, 2b	4	0	0	3	3	0
Woolfe, p	3	0	0	0	1	0
Kirby, p	0	0	0	1	0	0
Totals	29	3	7	27	10	0

Score by innings.	R.
Jacksonville	000 000 020— 2
Charleston	200 000 001— 3

Summary—Two-base hit, Hoey; three-base hits, Hoffman, Winston; base on balls, of Grover none, Wilder, Woolfe 2, Kirby, none; left on bases, Jacksonville 9 Charleston 4; struck out, by Grover none, Wilder 4, Woolfe 6, Kirby 2. Double plays, Kelly, Winston 2; men, off Wilder 4 in nine innings; off Woolfe 8; off Kirby, none in two innings. Sacrifice hits, Kelly, Winston 2; stolen bases, Starr, Hamilton, Weir, triple play Harris to Krebs to Bitting to Starr. Time 1:55. Umpires, Moran and Leary.

First Baptist Wins and Loses

The St. Phillips' and the Central Congregational divided honors in adouble bill yesterday. This was the first game First Baptist has lost and First Christian is the only team that has been able to break her 1,000 per cent.

FIRST GAME.

Score by innings:	R.	H.	E.
First Baptist	012 100 0—	4	5	2
Central Con.	101 121 0—	6	5	2

Adams and Wooten; Ball and Aturner.

SECOND GAME.

Score by innings:	R.	H.	E.
First Baptist	220 022 0—	9	10	2
Central Con.	000 100 2—	3	4	3

Martin and Wooten; Adams.

Summary—Double play, Ball and A. Turner.

No-Hit Game

Center Hill defeated Asbury in the second and most important game of a double bill on Saturday, the score being 12 to 2. Pitcher Wilson performed this game in no-hit style.

Asbury captured the first game in the tenth by the score of 9 to 8. Both of these games were jam-up articles of ball.

FIRST GAME.						
CENTER HILL—	AB.	R.	H.	PO.	A.	E.
Smith, cf	4	1	1	1	1	0
Kindall, rf	4	1	2	0	1	0
Wilson, p	4	2	2	0	3	0
Yorks, lf	3	1	1	0	1	0
Stephens, 3b	4	1	1	1	1	0
Brooks, 1b	3	0	0	9	2	0
Paine, c	3	0	0	9	2	0
Zigel, ss	3	2	2	2	7	1
Sherrin, 2b	3	2	2	2	1	0
Lyons, p	2	0	0	1	1	0
Totals	30	8	12	14	12	4

ASBURY—	AB.	R.	H.	PO.	A.	E.
Roberson, 1b	3	1	1	5	2	0
Cortenay, 2b	3	2	1	2	2	0
Claplin, cf	4	1	1	2	0	0
Hobbs, c	4	0	1	9	2	0
Sneaks, p	3	1	1	1	3	0
Lyons, rf	4	1	2	2	0	0
Allen, lf	3	0	1	1	0	0
Kingston, rf	3	0	1	1	1	0
Simon, ss	3	0	1	2	1	0
Totals	32	9	9	28	10	2

Score by innirgs:	
Center Hill	100 020 220 0—8
Asbury	020 300 300 1—9

Summary: Two-base hits, Wilson, Roberson; three-base hit, Stephens; struck out by Lyons 5, Sneaks 6. Umpire Bill Bailey. Time 1:20.

SECOND GAME.						
CENTER HILL—	AB.	R.	H.	PO.	A.	E.
Smith, cf	4	1	1	1	0	0
Kindall, rf	5	1	1	1	0	0
Wilson, p	4	0	1	0	2	0
Case, lf	4	0	1	0	0	0
Stephens, 3b	4	0	1	0	2	0
Brooks, 1b	4	1	2	9	0	0
Paine, c	4	0	1	7	0	0
Zigel, ss	4	0	0	1	2	0
Sherrin, 2b	4	0	0	2	2	0
Totals	33	12	14	16	14	1

ASBURY—	AB.	R.	H.	PO.	A.	E.
Speak,	4	1	0	0	2	1
Cortney, 2b	4	0	1	0	2	0
Claplin, cf	4	0	0	2	0	0
Hobber, c	4	0	0	2	0	0
Roberson, p	4	0	0	2	0	0
Lyons, rf	3	0	0	2	0	0
Allen, lf	3	0	0	2	0	0
Kingston, rf	3	0	0	2	0	0
Simon, ss	3	0	0	2	2	0
Totals	31	2	0	15	10	1

Score by innings:	R.
Center Hill	020 200 24x—12
Asbury	000 000 002—2

Umpire Bill Bailey. Time two hours.

Smyrna Takes Game.

SMYRNA, Ga., Aug. 2.—Smyrna won in the ninth inning from J. M. High today in a very exciting game. Smyrna played an uphill game, overcoming a 11 to 2 lead.

The feature of the game was the batting of Hawkins and Howell. High defeated Smyrna three times last year, so today's victory was sweet revenge. Smyrna has not lost a game this season. Her boys are playing in jam-up style.

There was only one out in the ninth inning when the winning run was scored by Dunn, on a single, a sacrifice and a three-base hit to deep left, by Hawkins. B. A. Jones and Williams played good ball for High team.

J. M. HIGH.	AB.	R.	H.	PO.	A.	E.
Jones, B. A., c	6	2	0	0	2	
Jones, H. E., p	5	2	2	0	2	
Williams, 2b	4	1	2	1	2	
Allen, 1b	5	2	3	8	1	
Ewing, 2b	5	1	2	3	3	
Jones, P., rf	4	1	1	1	0	
Lutz, cf	5	0	1	1	0	
Conliff, lf	4	0	0	1	0	
Falvey, 3b	4	0	0	0	2	
Jones, M., lf	2	0	1	0	0	
Totals	45	12	13	25	7	

SMYRNA.	AB.	R.	H.	PO.	A.	E.
Gaddy, ss	5	2	0	3	3	
Hawkins, 1b	4	2	3	8	0	
Bemsey, 2b	4	1	1	4	0	
Howell, 3b	4	1	1	1	3	
Waddell, c	4	1	2	6	0	
Berry, cf	4	1	2	1	0	
Dunn, lf, p	5	2	2	1	2	
Brooks, rf	4	0	1	0	0	
Britt, p	2	0	0	1	2	
Ray, rf	3	1	1	0	0	
Joyner, lf	2	0	0	0	0	
Totals	38	13	15	27	9	3

Score by innings:	R.	H.	E.
Smyrna	010 100 023—13	15	3
J. M. High	003 305 010—12	13	3

One out when winning run was scored.

Summary—Two-base hits, Jones, Hawkins, Howell. Three-base hits, Hawkins, Howell, Home run, B. Jones. Base on balls, by Britt 5, by Falvey 6. Struck out, by Falvey 9, by Britt 5, by Dunn 3. Hit by pitcher, Jones, Jones, Bemsey, Jones, Dunn. Wasdell, out. Sacrifice hits, Berry, Williams. Umpire, Stanfield. Balks and strikes, dubligon, bases. Time, 2:10.

MILE AUTO RACE TRACK IN HEART OF ATLANTA

Baseball Scores

CAROLINA ASSOCIATION.

Score by Innings:	R.	H.	E.
At Asheville	000 001 x—1	2	0
Raleigh	000 000 0—0	4	2

Batteries—Watson and Millsman; Myers and Lidgate. Umpire, Miller.

At Asheville	100 100 001—3	12	2
Rawleigh	211 010 030—8	5	2

Batteries—South and Frye; Jarman and

Welchonce and Long Leading Rival Batters

Elberfeld Holds Batting Lead, Long First in Run-Getting, While Welchonce Has Made the Most Hits

With a slight slump by Welchonce during the past week, both D. Robertson, of Mobile, and Gribbens, of Montgomery, passed the Cracker star stick wielder and are now right after Kid Elberfeld for the batting honors of the league. Elberfeld, by remaining out of the game, has kept his average at .346, and is ahead of Robertson, whose mark is .335; Gribbens, who is hitting .329, and Welchonce with .327.

At run scoring, Tommy Long holds the lead with 76 tallies in 97 games. Next in line is Callahan, of Nashville, with 71 tallies in 101 games. At slugging, D. Robertson continues to be the king bee. This boy's 127 hits have gone for 180 bases, among which are 17 two-baggers, 6 triples and 8 home runs. Most of the home runs were swatted on the Mobile field, where the right field fence is short.

Harry Welchonce has made more hits than any other player, having 129 hits. Net is Robertson with 127.

Here are the figures of all players over the .250 mark through the games of Tuesday:

Players—Clubs.	G.	AB.	R.	H.	Pct.
Elberfeld, Chattanooga	66	214	28	74	.346
D. Robertson, Mobile	106	379	59	127	.335
Gribbens, Montgomery	59	161	22	53	.329
Welchonce, Atlanta	99	395	62	129	.327
Khan, Montgomery	96	352	45	113	.321
Messenger, Bir.	100	357	60	113	.317
Knisely, Birmingham	57	203	35	79	.316
Gibson, Nashville	57	198	18	57	.288
Long, Atlanta	97	366	76	117	.319
Smith, Atlanta	97	335	61	103	.307
Kraft, New Orleans	15	46	6	14	.304
King, Chattanooga	100	363	49	104	.287
Sentell, Mobile	41	140	15	40	.286
Agler, Atlanta	99	99	51	28	.286
Callahan, Nashville	101	378	71	107	.285
E. Williams, N. Orleans	96	344	53	98	.285
Seabaugh, Memphis	58	162	11	46	.284
Street, Chattanooga	93	319	29	91	.285
Perry, Nashville	101	355	43	100	.282
Stock, Mobile	104	413	66	116	.281
C. Brown, Montgomery	24	64	7	18	.281
Johnson, Chattanooga	58	211	26	59	.280
Chapman, Atlanta	10	36	8	10	.278
Alperman, Atlanta	97	388	58	108	.278
McBride, Birmingham	105	372	41	103	.277
Manning, Montgomery	36	104	11	26	.277
Campbell, Mobile	42	116	15	32	.276
Flick, Chattanooga	100	357	47	98	.275
Butler, Memphis	106	356	39	97	.273
Starr, Mobile	79	284	39	77	.271
Schmidt, Mobile	98	315	41	85	.270
Elwert, Montgomery	88	322	48	87	.270
Cavet, Mobile	29	93	11	25	.269
Spencer, New Orleans	92	331	36	89	.269
Justice, Montgomery	105	354	50	95	.268
Ward, Memphis	98	386	51	103	.267
Hogg, Mobile	40	101	12	27	.267
Walker, Montgomery	68	225	32	67	.267
Atz, New Orleans	62	203	28	54	.266
Maser, Birmingham	88	278	36	75	.265
Coyle, Chattanooga	94	340	43	89	.262
Abstein, Memphis	111	394	40	103	.261
Paulette, Mobile	103	387	49	101	.260
Bisland, Atlanta	79	287	34	75	.261
L. Williams, Chatt.	54	151	15	39	.258
McDonald, Birmingham	59	182	40	47	.258
Wares, Montgomery	98	341	30	88	.258
Bailey, Atlanta	81	258	43	66	.256
Kutina, Montgomery	53	195	18	50	.256
H. Berger, Mobile	21	63	7	16	.254
McDowell, N. Orleans	81	102	17	26	.254
Barewald, Memphis	110	427	44	108	.253
Jacobsen, Mobile	194	35	40	7	.253
Love, Memphis	334	46	84	16	.251

Prough Making Hurling Pace

Warm Race Is Being Waged for the Title of Southern's Best Pitcher

There is a nice battle going on now between Prough, E. Brown, Cavet and Covelesklie for the premier pitching honors in the Southern league.

Prough, who has recently taken a spurt, winning eight straight games, is now in the lead of the bunch. Gil Price is still well toward the front, and Dent is raising his average right along.

Here are the averages of all pitchers over the .500 mark:

	G.	W.	L.	Pct.
Prough, Birmingham	26	17	4	.810
E. Brown, Montgomery	26	17	7	.773
Cavet, Mobile	30	20	8	.714
Covelesklie, Chattanooga	32	19	8	.704
Hardgrove, Birmingham	25	19	6	.684
Williams, Nashville	27	13	7	.650
Price, Atlanta	37	12	7	.632
Summers, Chattanooga	26	15	9	.622
W. Robertson, Mobile	23	11	7	.622
Councilman, Atlanta	10	5	3	.622
Raghio, New Orleans	20	8	5	.615
Hogg, Mobile	23	11	7	.611
Manning, Montgomery	28	15	10	.600
Dent, Atlanta	18	7	5	.579
C. Brown, Montgomery	24	11	8	.579
Beck, Nashville	26	12	9	.571
Foxen, Birmingham	27	13	10	.528
Ehrhardt, Memphis	11	6	5	.545
Kroh, Chattanooga	24	10	9	.526
Newton, Memphis	21	10	10	.500
Harvell, Memphis	24	9	9	.500
Wilson, New Orleans	16	7	7	.500

Playing Polo 1,000 Years

NEW YORK, July 26.—Comparatively few people have any knowledge of how polo is played. The main points of the game are as follows:

In the first place polo is supposed to have been invented in Persia some thousand years ago. India next took it up, then England and finally America began to play it.

Polo is played on a field 900 feet long and 450 feet wide, with a ten-inch wooden guard on the sides.

Five goal posts are placed twenty-four feet apart, are ten feet high, and are made of papier mache so that they break if collided with by pony or player.

A wooden ball, generally willow and painted white, and 3 1-8 inches in diameter and not over five ounces in weight, is used. Mallets of various shapes, most of them cigar shaped, though, are wielded by the players. The contestants are mounted on ponies that mustn't exceed 14.2 hands in height.

While the object is to send the ball through the opposing goal posts, each goal counting one, it is possible for a match to be won without a single goal being scored, as penalties are imposed for violation of the rules. In actual playing time one hour is consumed. The game is split into eight periods of 7 1-2 minutes each, with three minutes' rest between periods, this being extended to seven minutes after teh fourth period, or half time.

"WHAT WOULD THEY DO IF THEY COULDN'T PLAY BALL?" BY RIPLEY



McDonald Yet Holds to Lead At Swat Game

Many Southern League Stars Have Climbed Up Ladder and Are Now Numbered Among the Three Hundred

McDonald, of Boston, is still the real leader of the National league batters, while Yingling, of the Dodgers, has a better average, but has participated in fewer games. McDonald has an average of .375 against Miller's average of .365.

Some ex-Southern leaguers who have climbed very much are as follows: Jake Daubert has been going fast lately and is in fourth pace with an average of .360. Red Smith also has a good average of .264. Zach Wheat is over the .300 mark.

Miller leads the sluggers with 154 total bases, while Cravath is close second with 153. Lobert is next with 146, and Zach Wheat net with 145.

Here are the averages of all players over the .275 mark, through Wednesday's games:

Players—Clubs.	G.	AB.	R.	H.	Pct.
Yingling, Brooklyn	29	59	5	21	.375
McDonald, Boston	56	128	20	48	.375
K. Miller, Philadelphia	47	66	5	23	.365
Daubert, Brooklyn	86	314	53	113	.360
Hyatt, Pittsburg	37	56	7	20	.357
Cravath, Philadelphia	80	277	43	96	.350
Walsh, Philadelphia	20	24	1	8	.333
Rudolph, Boston	17	61	9	13	.325
Erwin, Brooklyn	19	31	6	10	.323
Zimmerman, Chicago	74	259	39	83	.320
Crandall, New York	21	22	3	7	.318
Hess, Boston	37	41	2	13	.317
Kling, Cincinnati	42	104	6	33	.317
F. S. Smith, Boston	28	89	17	28	.314
Titus, Boston	81	257	31	80	.311
Huggins, St. Louis	73	267	51	83	.311
Viox, Pittsburg	80	286	47	89	.311
S. Magee, Philadelphia	78	258	47	80	.310
Gibson, Pittsburg	15	42	4	13	.309
Wheat, Brooklyn	83	331	37	102	.308
Leach, Chicago	76	240	58	74	.308
Wagner, Pittsburg	58	193	21	59	.306
Tinker, Cincinnati	74	289	32	88	.304
Becker, Philadelphia	73	257	24	78	.304
Harmon, St. Louis	29	66	4	20	.303
Shafer, New York	80	332	47	100	.301
J. Meyers, New York	80	281	30	85	.255
Hauser, St. Louis	20	44	3	13	.295
Butler, Pittsburg	58	184	34	54	.293
Marsans, Cincinnati	82	307	40	90	.293
Lobert, Philadelphia	90	335	58	104	.293
Snodgrass, New York	84	276	48	81	.293
Saier, Chicago	90	311	57	91	.293
Murray, New York	93	334	44	98	.293
Bates, Cincinnati	81	269	40	79	.292
Stengel, Brooklyn	71	254	42	74	.291
Wingo, St. Louis	68	196	18	57	.291
Fletcher, New York	81	323	44	97	.291
Bridwell, Chicago	81	239	22	69	.289
Miller, Pittsburg	93	356	50	101	.286
O. Miller, Brooklyn	72	217	18	62	.286
Hoblitzel, Cincinnati	82	295	31	84	.285
Brown, Cincinnati	19	26	2	10	.285
J. Smith, Brooklyn	89	327	37	93	.284
Connolly, Boston	76	276	40	78	.283
Mitchell, Chicago	77	270	37	76	.281
Devore, Cincinnati	68	195	31	54	.277
Doolin, Philadelphia	34	76	4	21	.276
R. Fisher, Brooklyn	72	251	29	69	.275
L. F. Oakes, St. Louis	88	320	33	88	.275

ENGLISH SYSTEM NO GOOD; STICK TO THE HOME TALENT

NEW HAVEN, Conn., Aug. 2.—R. J. Jessup, Yale, '76, a brother of B. A. Jessup, the well-known Crescent A. C. rowing authority, who now resides in Salt Lake City, Utah, has just sent east an interesting comment on the recent Yale-Harvard boat race. Writing of what the Old Eli man calls a "fiasco," Mr. Jessup says:

"Now that the smoke of the battle has cleared away, and the cause of disaster can be discussed dispassionately, it is in order to consider some of the factors entering into the professional fiasco at the recent Yale-Harvard races. Captain Robert J. Cook, '74, father of the renaissance of American college rowing, was secured in the spring of 1912 as coach for the crew of that year, and he started in with every indication of making a good start toward turning the tide of Yale's annual defeat. But presently there were reports out here that Captain Cook was not allowed to have his own way, that he was being interfered with in the selection of men to have a seat in the boat, and even were given views in his judgment were better out of it.

"However, as it was, the crew made such an improved showing in the race over the crew of the previous year that there were just hopes of a still closer result in 1913. Suddenly Captain Cook dropped out of sight, and so suddenly J. O. Rogers and the youthful Mr. Harriman rose above the horizon. Mr. Rogers had been previously secured as coach in conjunction with Captain Cook, but had withdrawn from the field, owing to 'important business interests,' etc., and the ado made over his withdrawal in the college papers was laid on so thick as to naturally suggest 'What is there back of all this, anyhow?' Is it a case of 'my lady doth protest too much?' No reference was made to Cook; he was out of both sight and mind.

"Messrs. Harriman and Rogers are long appeared to become the entire thing, with the former as 'leading man' on the Yale aquatic boards. He spent a fair share of the year when he should have been in New Haven attending to his college duties, on the banks of the Isis in confidential relations with Oxford oarsmen.

Jimmy Calahan has, in his time, played many parts. Managing the White Sox is merely the last role that has grasped his whole attention. When James first broke into the big league, way back in 1897 under old "Pop" Anson and the Chicago Nationals, he tok the part of a pitcher. During the four-year engagement with the Nationals he understudied for every member of the team, and gave many performances before the public in each makeup.

Then again in 1903, when he was playing the American league circuit for Comiskey, it came about that he assumed the character of a third baseman, which he did with great success and much applause. The same year he was installed as stage director and manager of the entire company.

The following year he was booked as an outfielder, and playing big time for about half the run when he crashed his act by hitting the high lights and smashing the scenery. That night, when the curtain was rung down, he quit the show flat.

The following season found him an owner. He had organized a company of his own, the "Logan Squares" of the City league.

As a theatrical magnet Joimes got it over with as much success as had been his habit in the past. For several years the J. Calhan troupe of trained baseball acrobats showed to crowded houses. But the lure of the Big Time footlights proved too strong for our leading man, and the season of 1911 found him bowing his acknowledgment to Johnson Circuit applause.

So you see what we mean by saying that Jimmy played many parts. If you don't like these we will tell you another one—tell you a part J. C. used to play and would still be playing —IF he couldn't play ball.

Ring up the curtain on the well set stage of Fitchburg, Mass., and we have our hero playing the part of a plumber, and playing it often.

SYNOPSIS OF SCENE.

Fitchburg is James's "hum" town since March 18, 1875—the date of his birth. Little Jimmy was a tough kid from the tough part of town, and he didn't car who knew it. He was Irish then, same as now, and naturally fought and played baseball from breakfast to supper. And as he grew older it became necessary that he help provide for the extremes which bounded his youthful pleasures—breakfast and supper. That was what brought the plumber's trade a good helper, and you and I to the opening of the first act.

Ting-a-ling!

Curtain rises to find young Jimmy Calahan going to work with a kit of plumber's tools and a BALL AND GLOVE!

Second Act—Same.

Third Act—Same.

Fourth Act—Ditto.

Fifth Act—Dramatic scene in plumber's shop. Our hero is fired in cold blood for playing ball on the job!

CURTAIN.

Moral—Don't carry a BALL AND GLOVE to work!

Same Outfit Are Hitting At Old Clip

Jackson Tops the Bunch, With Cobb in Second Place, Speaker, Collins and Lajoie Are Close Behind

Joe Jackson and Tyrus Cobb have begun to see-saw in their race for the American league batting honors. Several times during the past ten days Jackson has been relegated to second place, but right now he is at the top of the list, with an average of .405, while Cobb is next in line, with .388.

One of the sensations of the past week has been the rapid rise of Danny Murphy, the Athletic captain. He has jumped to the .378 mark and now ranks third, being ahead of Tris Speaker, who is hitting .376. It is the same old bunch that hangs around the top, all climbing one week and slumping a bit the next, but never enough to get far down the list. It is Jackson, Cobb, Speaker, Collins, Lajoie, Baker and Crawford who always maintain good marks.

Jackson maintains his lead at hitting, while Collins is the best run getter, Jackson has made 134 hits for a total of 206 bags, while Collins is best at the run scoring game, with 89 scores. Cobb has already outdistanced all the base stealers, except Milan, and figuring that he has been in only about half as many games as the Washington star, Cobb's base stealing average is the best in the game.

Here are the averages of all players over the .275 mark through the games of Wednesday:

	G.	AB.	R.	H.	Pct.
Jackson, Cleveland	93	331	73	134	.405
Cobb, Detroit	89	331	61	89	.388
D. Murphy, Philadelphia	28	45	8	17	.378
Speaker, Boston	93	349	74	132	.378
Hendricksen, Boston	24	88	13	33	.361
E. Collins, Philadelphia	84	339	89	127	.345
Lajoie, Cleveland	89	357	58	88	.342
Gandil, Washington	88	329	35	111	.337
McInnes, Philadelphia	95	351	50	116	.325
Baker, Philadelphia	95	370	76	121	.327
Caldwell, New York	24	28	5	9	.321
Crawford, Detroit	99	384	80	120	.313
A. Williams, Washington	41	85	6	26	.312
Blanding, Cleveland	22	45	4	14	.311
E. Murphy, Philadelphia	83	307	68	96	.309
Stovall, St. Louis	70	344	80	74	.303
Lelivelt, Cleveland	32	43	2	13	.302
McKee, Detroit	42	111	11	33	.297
Strunk, Philadelphia	60	206	34	61	.296
Oldring, Philadelphia	87	345	64	101	.293
Ryan, Cleveland	63	227	26	66	.291
Birmingham, Cleveland	38	107	13	31	.290
Morgan, Washington	82	284	39	82	.289
Pratt, St. Louis	103	394	78	113	.287
Graney, Detroit	77	279	36	80	.287
Graney, Cleveland	95	339	37	97	.286
Sweeney, New York	68	212	26	60	.283
Zeider, New York	20	46	7	13	.283
Wood, Boston	21	53	16	15	.283
Schaefer, Washington	36	85	12	24	.282
Shotton, St. Louis	95	359	68	100	.279
Lewis, Boston	91	337	35	94	.279
Gardner, Boston	77	281	42	78	.278
Chapman, Cleveland	84	302	43	84	.278
Milan, Washington	96	266	56	101	.276
Peckinpaugh, New York	60	221	24	61	.276
Stone, St. Louis	15	29	2	8	.276

SAY RED ROCK SAY IT PLAIN
Is a Wholesome Delightful Drink

AUTOMOBILES AND ACCESSORIES

JOHNSON MOTOR CAR CO.
DISTRIBUTORS
Stevens-Duryea Motor Cars, Prices $4,550 to $5,950.
Chevrolet Six, 1914 Model, $2,500.
Little Six Touring Car, $1,285.
Little Four Runabout, $690.
Chase Motor Trucks, 500 lbs. to 4,000 lbs. capacity, $500 to $2,200.
JOHNSON MOTOR CAR CO.
455 Peachtree Phone Ivy 196

Velie Pleasure Cars and Trucks
Velie Motor Vehicle Co.
ATLANTA BRANCH AND SERVICE DEPT., 453 PEACHTREE STREET

Right Here is the Best Place for Motor Supplies
We are in business to serve you motorists.
Our business depends upon how well we take care of you.
Try us on any supplies and see if we don't know our business.
For example, test the oil we recommend—
WOLF'S HEAD OIL
This is the oil the leading motor manufacturers recommend.
This is the oil that they have tested and found absolutely the best for motors.
Drop in and see us—let us tell you more about this oil and other supplies.
ELYEA-AUSTELL CO.
35 North Pryor St.

WHITE GASOLINE MOTOR TRUCKS & DELIVERIES
3/4 - 1 1/2 - 3 - and 5 ton capacities.
Simple Engine - Accessible - Economical
Ask for Demonstration
The White Company
118 Marietta St.

WHITE GASOLINE MOTOR CARS
"30" Touring Car
"40" Touring Car - two sizes
"60" Touring Car - six cylinder
The White Company
118 Marietta St.

COLE MOTOR COMPANY
Service Phone Ivy 729. 239 Peachtree St. Service

A Ginger Ale that is Recognized as BEST, because it has stood the test of Thousands.
As a summer drink it has no equal
PURE REFRESHING RESTFUL
5c a glass at founts
Also sold in Pints and Quarts
Yes, we make that good Lemo-Lime always sold at the Ball Park, and at the Motordrome

BARBER SUPPLIES
Toilet Articles and Tonics
21 E. ALABAMA ST.

MATTHEWS & LIVELY

BARBERS' CHAIRS AND FIXTURES
IN STOCK IN ATLANTA
Best Brand Razors, Grinding a Specialty
Write for Catalogue Atlanta, Ga.

MAGAZINE SECTION

The Atlanta Journal.

City Life Section, Fashions and Fads, Ficton and Humor

VOL. XXXI. NO. 161. ATLANTA, GA., SUNDAY MORNING, AUGUST 3, 1913. PRICE FIVE CENTS.

Over the Wire





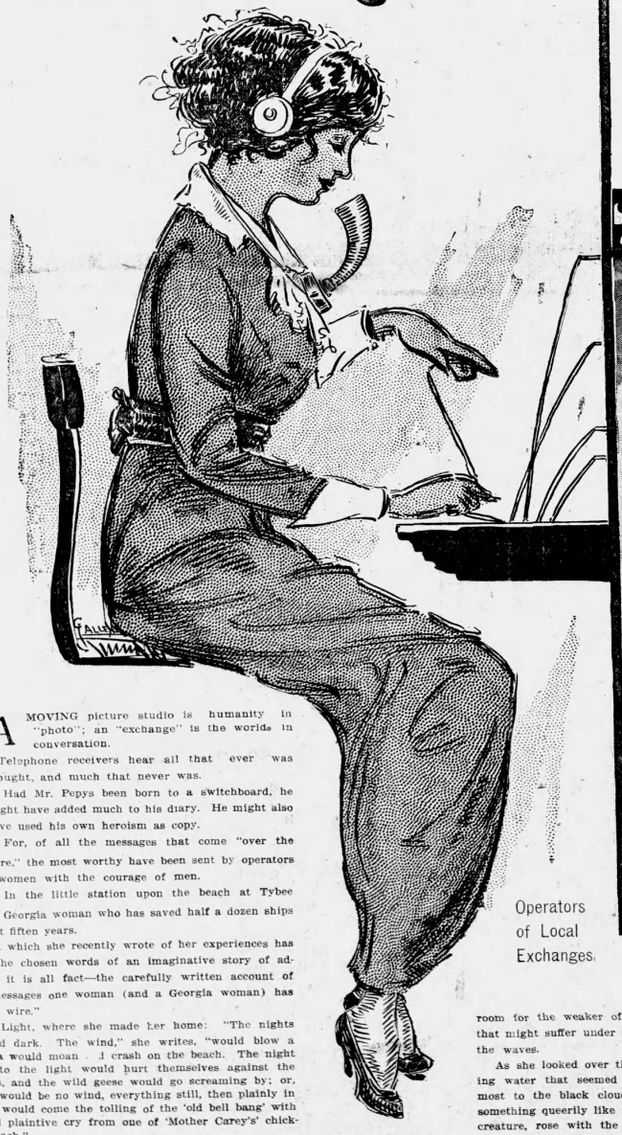



Operators of Local Exchanges.

A MOVING picture studio is humanity in "photo"; an "exchange" is the world in conversation.

Telephone receivers hear all that ever was thought, and much that never was.

Had Mr. Pepys been born to a switchboard, he might have added much to his diary. He might also have used his own heroism as copy.

For, of all the messages that come "over the wire," the most worthy have been sent by operators —women with the courage of men.

In the little station upon the beach at Tybee Island, lives a Georgia woman who has saved half a dozen ships within the last fifteen years.

An account which she recently wrote of her experiences has the air and the chosen words of an imaginative story of adventure. But it is all fact—the carefully written account of what brave messages one woman (and a Georgia woman) has sent "over the wire."

At Tybee Light, where she made her home: "The nights were long and dark. The wind," she writes, "would blow a gale. The sea would moan and crash on the beach. The night birds flying to the light would hurt themselves against the window panes, and the wild geese would go screaming by; or, maybe, there would be no wind, everything still, then plainly in from the sea would come the tolling of the 'old bell bang' with an occasional plaintive cry from one of 'Mother Carey's' chickens on the beach."

THE NOVEMBER STORM.

Out of the northwest, one November afternoon, the wind came roaring, the sea piled in waves and the little station on the beach creaked in every timber.

Mrs. Short, this real, actual heroine, stood in the operating room, high on the top floor, searching the sea with spy glasses. She was looking for ships in distress, "her ships." During fifteen years' residence on the island she had come to look upon all ships which entered or left the bay as her wards. When the wind grew rough she searched the sea from the "exchange" room for the weaker of "her ships" that might suffer under the attack of the waves.

As she looked over the dark tossing water that seemed to reach almost to the black clouds, a clumsy something queerly like a hurt stupid creature, rose with the swell of the sea, and floundered into the trough.

The glasses told her the true story. This poor stupid thing was one of her fishing smacks sorely in danger. She had noticed it go out that morning, and had seen that it was one of the weakest of her ships and, when the wind began to rise, she had feared for it.

No one else knew of the ship floundering helplessly in the sea, waterlogged, hulking, likely to sink at any moment. No one else could offer aid. It was only her message "over the wire" from the little telephone station on Tybee Island that brought succor to the souls aboard the fishing smack.

But as her story tells it, there was one ship she

(CONTINUED ON PAGE TEN.)

MR. DOOLEY ON SLANG

BY FINLEY PETER DUNNE.



"Th' prime ministher iv England may be gettin' up from th' tay table an' sayin, 'where's me lid? I mus' skiddo.'"

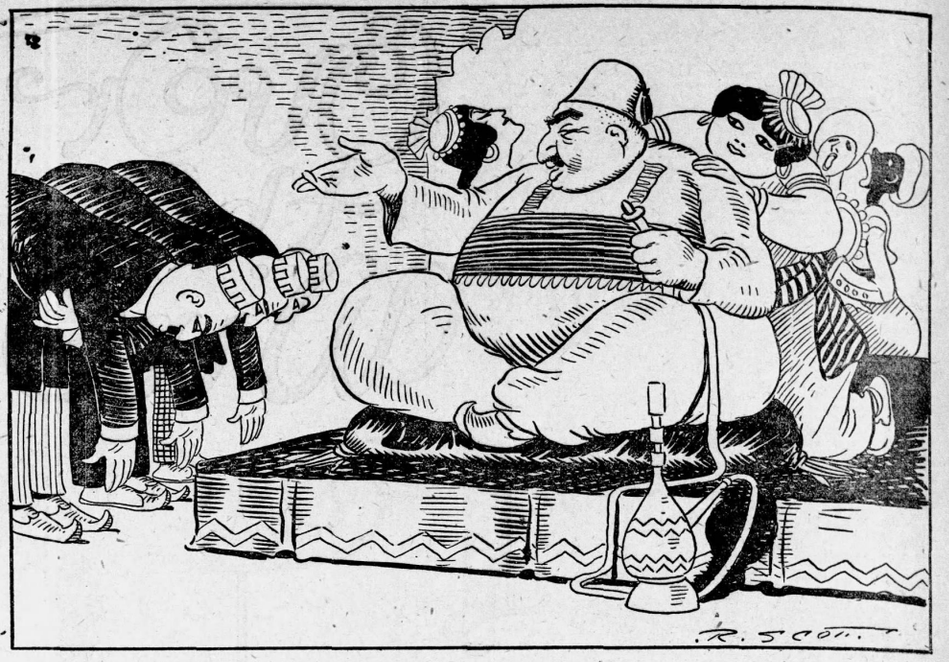

"Th' sultan iv Turkey turns to his grand vizyers an' says: 'I shud sob, but I've lost me pocket hankerchief.'"

"DEAR me, dear me," said Mr. Dooley, with a paper in his hand. "We're in throuble with th' English again. We're always in throuble with thim ongrateful people. There's no plazin' these cousins iv ours be marredge. Here's a fellow in this pa-aper, a profissor at Oxfurd colledge, that's about ready to declare war on us because he says we're corruptin' th' dilect they call th' English language in England with our slang.

"Yes, sir, 'tis thrue. An' to think iv all we've done f'r thim people. Haven't we staked thim to some iv th' most marredgeable fortunes in this counthry to arnamint their peerage an' put modhren plumbin' into their ancient castles that was built be arrystocrats that used musk whin th' spicifications called f'r a bath? Hasn't me frind Armour made it onnicissary f'r anny but th' poorest to ate th' roast beef iv merry England? Haven't we rescued thim fr'm th' stovepipe hat an' showed thim how an Englishman can be a gintleman in summer an' still not suffer a sunsthroke? Haven't we inthrajooced th' turkey throt an' th' tango so that manny iv Briton's fairest daughters that wanst wud blush in a quadrille can now festoon thimsilves around their partners an' have a fit as gracefully as anny American lady, no matther how colored she may be?

"We have. We're civilizin' that mis'rable little island, an' small thanks do we get f'r our pains. They make slow progress in westhern culture, to be sure. It's now more thin thirty years since we give thim th' tillyphone an' they're just beginnin' to larn to say 'Hello' into it. Whin Hogan wint over there on a secret mission to blow up th' house iv lords, which he wud've done if a careless porther hadn't dhropped his thrunk at Queenstown, he see a sign in front iv a saloon in London marked: 'American dhrinks sarved here.' With th' pathriotic idee iv encouragin' American art abroad he wint in an' pleaded with th' bartinder, who was a lady, f'r a gin fizz. 'I'm sorry,' says th' lady, 'but we have no olives. But I'll make ye a mint julep if ye'll wait till I sind out f'r some eggs,' she says.

"It's very disheartenin'. Still, they do make some pro-gress. I've often said an American with a rugged constitution, who can stand their climate an' their cheese, an' is used to roughin' it an' can put up with th' discomforts common to all new civilizations, an' doesn't catch th' sleepin' sickness can have a good time over there wanst he has masthered th' language. An' th' best way to masther th' language iv anny furrin counthry is to inthrajooce ye'er own.

"That's what we've been doin' an' that's what this Oxfurd pro-fissor is ravin' about. He says American slang is corruptin', degradin', an' mutiatin' th' ancyent British tongue. 'It is revoltin' to anny wan,' he says, 'who has quaffed at th' fount iv English ondefiled to see th' inroads th' patter iv these barbaryans has made in our island slang. It has penethrated all classes iv s'ciety an' its slimy thrail is over all our speech. Where we in th' goolden days befure th' American invasion wud speak iv "splosh," a sound an' hearty wurrud signifyin' th' ready, they compel us to use th' vulgar expressyon "dough." Ign'rant iv all th' laws iv good usage in language, they call a person iv less thin ordhinry intilligince a "boob" or a "bonehead," manin', iv coorse, that th' defective is a "mug." But if they mane mug, why don't they say mug? Th' common term, racy iv th' soil, f'r a prom'nent feature iv th' human countynance, was formerly "boko." Now, I undherstand, it is supplanted aven in th' best circles be th' ne—I can't pro-nounce this wurrud, Hinnissy — neealogism — "beezer." We had a thurly descriptive wurrud f'r an onruly person iv th' lower ordhers. We called him a "Hooligan," which conveys th' precise manin', besides indicatin' that all onruly persons iv th' lower ordhers is Irish. They use th' vulgar expressyon "tough." To suggist admiration f'r an action they coarsely say *it is "bully," while our more refined term* wud be "top-hole" or, in certain instances, "spiffing." We have a stately ol' name f'r an officer iv th' polis. We call him a "bobby." That describes him acerately. It is historically correct an' manes just what it says. That's what a polisman is. He's a bobby, an' no person who reveres th' language that Milton sung in iver thought iv callin' him a "cop." Th' other day I heerd wan iv these outlanders refer to a beautiful lady as a pippin. She was, indeed, a toppin' fine gal, but why pippin? Let Englishmen who have their counthry's slang at heart have a care. Already th' Goth has infected our music halls, our univarsities, an' aven more exalted circles. His rude speech is insidyously creepin' into our most refined convarsation, an' onless we make a determined stand his bloomin' cant will, as these Beotians wud say, put our noble English chatter on th' blink.'

"Ye can see he's cross about it. It's th' first time I've iver been called a Beotian. I'm goin' to look it up in th' ditchnry, an' if it's what I think it is I'm goin' to write to our corner-stone-layer exthraordinary an' afther-dinner-speaker plinipotinchry about it. I don't want to interrupt his officyal jooties as a parlor intertainer, but I'll have no man call me out iv me name without a protist.

"An' with th' best intintions in th' wurrurld not to deface th' English speech, what ar-re we goin' to do about it? I'd like to know. I'm th' last man to want to make Englishmen talk diff'rent fr'm what they do. There ar-re too few *funny things in th' wurrurld as it is. I r-read th'* article to Hogan an' he says it's a purely economic question. Here we ar-re on this side, he says, th' gr-reatest mannyfacthrers iv slang iver known. We projooce yearly more slang thin anny ten Euro-peen nations an' fifty times more thin we need at home. No American citizen is obliged to use th' same slang f'r more thin a day at a time. Th' poorest can find a fresh supply ivry mornin' in his favrite journal. If there was nawthin' else our common language cud subsist on th' game iv baseball alone.

"What ar-re we goin' to do with th' oversupply? We've got to find a market f'r it, so, says Hogan, we ship it all over th' globe ontil on th' plains iv Arabya th' camel dhriver addhresses th' ship iv th' desert as a skate; in far off Cathay, bedad, a mandharin is like as not to ordher th' executioners to bean a pris'ner; an' th' sultan iv Turkey, whin told that th' Balky Christyans ar-re murdhrin' each other over th' land they hooked fr'm him, turns to his grand vizyers an' says: 'I shud sob, but I've lost me pocket hankerchief.'

"Nachrally, Hogan goes on, our best customers ar-re th' English, because, he says, their language is more like th' parent stem thin anny other. They raise some slang, but it's iv a poor quality an' is mostly used be th' wurrukin' classes. Th' colonies ship over gr-reat quantities, but it is not taken because no Englishman wants people to think he comes fr'm wan iv thim colonies iv which ivry Englishman is proud, an' justly so. So they have to consume gr-reat quantities iv American slang, which they injye, although it chokes thim, because they don't know what it means.

"There's no way iv our previntin' thim fr'm debauchin' their ancyent language with our product, but we owe it to oursilves to see that they get it fresh. It's Hogan's idee that we mannyfacther slang in this abundant counthry so fast that be th' time wan iv our happy invintions gets goin' in England it's what he calls obsylete in this counthry an' is no longer used aven be th' clargy. It is mortifyin' to an American who is used to changin' his slang at laste wanst a week *to go into a store in London* where there's a sign marked 'American Spoken Here' an' find that there's nawthin' in stock but old, sicond hand, discarded jabber that he was usin' durin' th' Rosenfelt administhration. There's a group iv Americans in London who cillybrate th' Foorth iv July ivry year be weepin' over th' occasion f'r it. What cud they do betther, onless they wint to live on th' continint, to promote good feelin' between th' two gr-reat branches iv th' English speakin' race thin to see that our cousins-in-law ar-re supplied with fresh American slang ivry day? As it is now, at this very minyit th' prime ministher iv England may be gettin' up fr'm the tay table an' sayin', 'Where's me lid? I mus' skiddoo,'

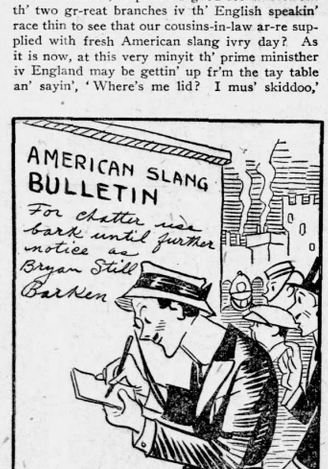

"'How jolly bully,' says th' Hon'rable Algernon Fitz-Eustace."

whin anny schoolboy in this counthry cud tell him that th' proper form is, 'I got to bate it. Where's me Kelly?' An' doesn't a fellow who rises in th' house iv lords an' says, 'Th' right hon'rable geezer has handed us a lemon,' want to bite his tongue out whin he gets a note fr'm Prisidint Eliot, who's in th' gall'ry, tellin' him that th' modhren Attic usage wud be, 'Th' right hon'rable mutt has tossed us the bunkerino'?

"Now, if this here London assocyation iv promoters iv good feelin' an' copper mines did their jooty they'd have an agent in New York, Hogan thinks, to cable over th' latest changes. They'd be posted on th' bulletin boord befure th' eager crowd: 'Speak—F'r chatter use bark ontil further notice, as, "Bryan Still Barkin'.—Daily Paper." 'How jolly bully,' says th' Hon'rable Algernon Fitz-Eustace. 'I'll make a note iv it. Rippin',' an' he hurries off to spring it on th' daughter iv th' jook who has taunted him on wastin' his oppurchunities. He doesn't let it go at wanst. No, sir. He nurses it in his bosom. He threasures it up till th' right moment. Fin'lly whin his rival Lord Topnoodle, who's supposed to be a leader iv fashion, vintures to remark, 'I didn't think Balfour's chatter in th' house las' night was such a much,' Algernon turns on him with a supeeryor air an' says icily: 'No? Why, I thought he barked pretty fair.' His rival dhrops th' taycup in his embarrassmint, turns crimson, an' laves th' room bitin' his nails. 'Ain't Algy *wise to all th' new dope?*' says th' lovely Lady Ethelinda. 'Sure thing, Mike,' says th' jook's daughter, her pale face flushin' with pride as she dhraws Algy aside an' asts him to take her f'r a buggy ride. An' th' nex' week th' Coort Chronicle comes out with a notice that 'Algy Fitz-Eustace, gintleman-in-waitin' to th' Main Uproar, will Take th' Count with his Lizzie at th' Bindery in Hanover Square on Choosdah.'

"Faith, whin us free born Americans get through with th' English language we'll make it look as though it had been run over be a musical comedy. I'm proud iv th' spread iv our slang. But, bein' advanced in years, I find wan fault with America's principal conthribution to th' lithrachoor iv th' wurrurld. It's too quick f'r me. I can't keep up with it. An', mind ye, I had a good idjacation. *I thought I was thurly* grounded whin I left th' docks. Our grajatin' class was supposed to be wan iv th' slangiest iver turned out be th' ol' colledge. We cud har'ly undherstand each other. But today all me idjacation goes f'r nawthin' an' ye'er oldest boy laughs at me attimpts to engage him in aisy convarsation. Nayether iv us iver knows what th' other is talkin' about. Still, it's good to have him around. With th' help iv th' deef an' dumb alphybet he can thranslate th' newspapers an' most iv th' short stories in th' magazines so that I can almost undherstand thim. But I wisht ye'd speak to Brother Ambrose an' have him lend th' child a few English wurruds ten years ol' an' upward to use outside iv th' schoolroom.

"Slang is a sthrange thing annyhow. Th' larned Hogan says what's slang today may be dacint language twinty years fr'm now. 'Wurruds ar-re funny things,' he says. 'Bad wurruds become good wurruds an' good wurruds become bad wurruds over night. A wurrud will start be manin' wan thing an' in th' coorse iv a few years it'll mane exactly th' opposite, an' no wan can tell why. Some iv th' best wurruds in th' language was dhreadful slang at wan time. Th' fact is,' he says, 'all wurruds was slang in a kind iv a way whin they started. Wan iv ye'er ancesthors frightens a hen an' sees she's left something on th' ground. He pints at it an' exclaims in surprise "Egg!" He happens to be a man iv standin' in th' community, havin' kilt a lot iv people with his stone hatchet, an' a fellow who hears him an' wants to be in style cries "Egg" ivry time he sees th' thropy, an' so it goes ontil an egg is a egg ivrywhere English is spoke. But th' Fr-rinch calls it a "oof," which shows *that whin th' first Fr-rinchman* see wan *he started* back in alarm an' cried "Oof!"

"'Now,' says Hogan, 'suppose ye'er revered ancesthor had happened to use some other exclymation. Issintyally,' says he, 'an egg is no more entitled to be called an egg thin I am. We're used to eggs bein' called eggs, an' we think th' name describes thim, but if ol' Granpa Stone Hatchet Dooley had said "Glub" we'd be ordhrin' scrambled glubs at th' prisint minyit. Father Kelly says he can remimber whin th' wurrud "scientist" was slang. Th' fellow that first used it was looked down on as low an' vulgar, an' whin he sprung it a famous grammaryan fainted an' siv'ral ladies left th' room. But today th' most innocint might say it without a blush. It's as good a wurrud as anny an' is often used about dentists an' prize fighters.

"'Slang is experimentin' in language,' says Hogan. 'If a slang wurrud sticks it don't take it long to lift its impydint head amongst wurruds that has a linage as far back as Chaucer (if I have th' name iv his frind right). If we didn't use wurruds that was slang three hundherd years ago no wan cud tell what we were talkin' about. But people wud be surprised if they knew where *most iv th' slang* they use comes fr'm. *I'll let ye* into th' secret,' he says. 'It comes fr'm th' thieves. They invint language to conceal thought fr'm th' polis. Afther a long time a polisman catches a thief an' larns a slang wurrud fr'm him. Th' copper tells it to a reporther, who prints it in his pa-aper. A theatrical manager reads it an' has a play wrote around it. A pretty girl hears it an' tells it to a pote an' th' pote puts it into a pome. A fellow that's gettin' up a ditchnry sees it in th' pome an' sticks it into his book, an' afther that it's a part iv th' officyal language an' is sildom or niver used in th' ballroom or on th' stage,' says Hogan.

"Me own idee is that we ought to be more careful in th' use iv this gr-reat gift to our favored nation. We ought to masther it so's to be able to keep up *with new authors an'* to convarse with th' young. Manny a misundherstandin' has arose between father an' son because th' parent was careless an' didn't go out nights to th' language classes in th' billyard academies. But I wud like to see our chats sprinkled here an' there with wurruds aged a month or two. In me own talk with you I thry to employ on'y th' purest English, as ye may've noticed. I sildom dhrop into slang excipt whin th' situation demands it. This bein' so, an' as th' night is wanin' an' th' hour iv midnight fast approaches, an' th' price iv gas is high, I wud feel obliged to ye if ye wud go chase ye'ersilf."

(Copyright: 1913: By Finley Peter Dunne.)

Raiding Darktown's Monte Carlos

BY

Ward S. Greene

"Natch'ral!—wop!"

Eight pairs of eyeballs rolled downward, eight black faces gleamed in the wavering lantern light, while Yaller Jim strained forward. His fingers snapped twice.

On the soiled mattress the two little ivory cubes spun for a second, cracked together, and carromed off. Five black dots and two black dots stared upward.

"Read 'em and weep," crooned Jim. His lean fingers swept up the nickels and dimes, closed over the dice; the palms of his hands rubbed together, the cubes of ivory rasped, the arm shot forward, the cubes spun once more, and again the black dots stared up, eleven of them. Yaller Jim had passed for the eighth time.

The room was close and heavy with the fumes of tobacco and cheap whiskey. The black faces were set, streaming with perspiration; somebody was breathing hard; the voice of the man with the bones as he pleaded with the ivories, was the only sound in a gripping stillness.

The eyes of the negroes were aflame with the lust of gambling, their ears were deaf to every sound save the rattle of the dice.

THE RAID.

Such was the scene which greeted the eyes of County Officer Walter Cheshire as he peered through the dirty glass window pane of the broken-down shack near Howell's station. It was winter, a bleak February night in the year 1908.

As the officer blew softly on his chilled hands and fingered the cylinder of his revolver he was wishing that there were more men outside the shack and less within. Tomorrow is the thirteenth day of February, he thought to himself, and just thirteen years ago tomorrow I became a member of the Fulton county police force. Officer Cheshire rather wished there was a rabbit's foot in his pocket.

He said something in a hoarse voice to the officer beside him and sneaked another glance through a crack in the battered window shade.

The scene inside had changed but little. He could see the ring of feverish faces still intent on the game. The lantern on the table cast long black shapes into the corners of the squalid room, flickered on the rows of white teeth and the woolly heads.

Officer Cheshire suddenly experienced the well known but disquieting feeling that unknown eyes were boring into his back. He shifted his gaze to the corner of the room and encountered that of the lookout, glazed with terror.

The policeman drove one hand through the window pane and crashed into the room. A man screamed, a well-aimed blow shattered the lantern into bits, the room was plunged in darkness.

Cheshire lurched into some one. Around him in the stifling blackness men were kicking and clawing at each other in an effort to gain the door. Panting and breathing oaths, gamesters and officers struggled hand-to-hand.

CHESHIRE IS WOUNDED.

Cheshire stumbled over two forms gripped together and closed his hand on a man's shirt collar. A whisky bottle whizzed by his ear. At the same instant a spurt of flame stabbed the dark, the roar of a revolver and the smell of powder smoke mingled together, and Officer Cheshire toppled to the floor.

When the lantern was lighted it revealed three trembling darkies clutched by the fingers of as many officers. On the floor the fourth policeman was prone, his uniform stained a deep red. He lay face upward, the crimson on his chest widening into a great splotch.

Officer Cheshire had been shot through the right lung on the eve of the anniversary of his introduction to the Fulton county police force, the 13th of February.

They say that when a man is shot through his lungs his hours on this old earth are numbered. But Officer Cheshire did not die. They nursed him for week after week as he lay helpless on the sick-bed, they probed for the bullet, found it, and put him on the high road to recovery.

Today Lieutenant Cheshire walks through the streets of Atlanta as jauntily as if he never saw a crap game and did not know what it meant to feel the flaming course of a bullet through his chest.

That night in 1908 was the first and last time he was ever shot while a county policeman, despite the fact that he has served for thirteen years and over on the force. The thirteenth anniversary came on the thirteenth day of last February, a day when Lieutenant Cheshire was mighty careful where he stepped.

His experience with the Howell Station crap shooters was not an exceptional one, for a policeman; for raiding crap games is the most dangerous assignment a Fulton county officer can have.

The old game of craps, which they say originated in Africa, but which makes the blood of the born gambler hum through his veins like old wine, is the passion of the negro.

A colored man could no more keep out of a crap game than he could resist a slice of red watermelon on the hottest day of July. Senator W. E. H. Searcy, who had a bill against dicing on the Sabbath before the general assembly, says that down in his country the negroes go to church and that most of the deacons slip off to the grove when the sermon begins to shoot craps.

Whether any Fulton county deacons shoot craps or not, we know not, but the lesser brethren of the community will walk two miles just to place their only nickel on one pass.

In the old days you couldn't walk a block down Decatur street without flushing a brave little crap game every two alleys. And you don't have to go far now to see 'em roll.

Crap shooting is not confined to the negro, of course, but the black man first brought the game to this country and has certainly made it his own.

He will play it anywhere and everywhere. Add to four negroes a quart of blind tiger booze, a nickel apiece, and a pair of bones, and the result is craps. In the country towns every secluded corner around the railroad is a gambling den, every bale of cotton hides a bunch of crap shooters.

In Atlanta it is no better. The county police are kept constantly on the jump to get the inveterate crap shooters. These offenders shoot craps in houses, in barns, in box cars, up alleyways, on street corners, in elevator shafts, anywhere there is a smooth spot and a promise of no interruption.

THE GAME'S FASCINATION.

The fascination of the game is the danger of the police raiders.

Sometimes a game is raided and every negro in the bunch will back off against the wall and swear he was "jest lookin' on, boss." Again the shooters will pocket the bones, slap a big foot on the money, and assume innocence.

Most often it is a dive for a doorway, a window, a chimney, any opening that promises freedom. A darky will bolt straight through an officer's legs when he sees that khaki uniform coming in the door. He will dare death to escape arrest. County officers have raided crap games on the second floor of houses and have watched their prey jump to the street. Lieutenant Cheshire says he raided a game not long ago where three darkies leaped from the third story. They were all carried away in ambulances. One bit the sidewalk and broke his leg, another followed the second right out the window, and lit on top of him halfway to the ground. Both were considerably bruised.

But another method is resistance. The lure of the dice has so fired the shooter's blood that he is drunk with excitement by the time the game is raided.

A half hour of shooting and the negroes are dead to the world. There is nothing on earth for them but a pair of dice and the money. To flip the bones across the board and see a "natural" is bliss matched only when the other fellow rolls 'em out and "box-cars" stare him in the face.

Suppose a darky rolls a four on the first shot. He can keep on shooting until he repeats, "makes his point," or until he "falls off," that is, rolls a seven. Suppose he flips out the dice again and again, rolls "Phoebe," "box-cars," "Big Dick," anything but the two crucial points. He becomes so wrought up and "hot" that when he sees "little Joe" or a seven come out he is at fever pitch.

Suppose when that darky is "looking for a four" and has rolled again and again in vain that just as the four rolls out a cop sticks his head in the door and yells "hands up!" Will that negro quietly elevate his arms beside his ears and tell the policeman "how-do-you-do?" Not hardly. The chances are he will grab a dirk from his sock or pull a gun from his pocket. Then there is hot stuff to pay on both sides.

As a genuine fight promoter this crap game is worse than drink. It is dangerous to the shooters, dangerous to him who interrupts, a lure that will not let one go and that drives to deeds of devilry.



A MOVING PICTURE RAID



POSING WITH THE BONES



Photos By Winn

OFFICER CHESHIRE, WHOSE CLOSEST CALL WAS A RAID UPON A DICE GAME

WOMEN IN KANSAS STUDYING HOW TO VOTE INTELIGENTLY

KANSAS CITY—The women of Kansas are to be taught how to use the ballot intelligently. In the next state general election, which will be in November, 1914, three hundred thousand women of Kansas will be eligible to register and vote for all state and county officers and congressmen. It will be the first time that the women of that state will have had an opportunity to vote in a state election. For twenty years they have had the legal right to vote in municipal elections. A constitutional amendment adopted last fall gave the women equal rights with the men in choosing the officials in the nation, the state and the county.

That right was gained for the women of Kansas by the Equal Suffrage Association of Kansas, who conducted the campaign for equal suffrage and won it. Having got the vote for the women of Kansas, that association had no reason for further life, and at the last meeting of the organization in Lawrence, May 19-20, it was disbanded.

The women had been given the franchise, but of what benefit would it be to them, or others, unless they used it intelligently and rightly? And so the women of the Equal Suffrage association, disbanding the old fighting organization, created the Kansas Good Citizenship league, including in its membership all those who were members of the old militant association. The different districts of the old association remain with their same officers and working force and meeting places in every county in the state. And for them a new constitution and a new aim was adopted.

The same women who carried the fight for equal suffrage through to victory will now undertake to educate the women of the state how to exercise the franchise.

THE HEADQUARTERS IN LAWRENCE.

The headquarters of this school for women voters is in Lawrence. Its officers are: Mrs. T. H. Chalkley, of Lawrence, president; Mrs. W. R. Stubbs, of Lawrence, wife of former Governor Stubbs, first vice president; Mrs. Yaggy, of Hutchinson, second vice president; Mrs. Genevieve Munson, of Pittsburg, treasurer; Miss Helen N. Eacker, of Lawrence, formerly superintendent of schools in Ottawa, recording secretary; Mrs. W. T. Johnson, or Wichita, auditor.

All of those officers were active in the recent campaign for votes for women in Kansas.

The expenses for the campaign for educating the women how to vote is to be met from an annual fee of fifty cents from each member, and from free voluntary contributions to the cause.

To carry on the work, two committees have been appointed, one known as the outlook committee and the other the program committee.

The chairman of the outlook committee is Mrs. W. A. Johnston, wife of the chief justice of the supreme court of Kansas. The work of the outlook committee will be to keep constantly on the watch for bad legislation and try to head it off, and to work for the passage of beneficial legislation, and especially for legislation that will make the path smoother for the woman who must work for a living.

The chairman of the program committee is Mrs. Frederick A. G. Cowper, of Lawrence, wife of a professor in the state university. The program committee is already at work preparing a course of study and reading for the new women voters or the state.

Mrs. Cowper is now in Chicago with Jane Addams, studying the work of Hull House and getting ideas for the campaign of education.

SUBJECTS THE WOMEN WILL STUDY.

The program committee, at its last meeting, decided to send out as its first educational course a plan of study that would acquaint the women with the following subjects: The state department of health and pure food; home economics and sanitation; public ownership of public utilities; work and duties of the public utilities commission; proposed amendments to the state constitution; labor problems, minimum and maximum wage scales, and child labor.

The men politicians of Kansas already admit that the women control the situation. They wield the balance of power between the different political parties. A prominent politician said recently that 150,000 women would vote in the next general election. He thought a large per cent of them would vote as did their husbands and brothers. But he estimated that there would be enough independents voting all one way to swing any election.

Big Game Hunting Almost Like Slaughter

LONDON.—"Hunting in East Africa might be described as sometimes almost like slaughter," says Sir Thomas Dewar, former M. P., painter and author. "My best day's shooting was when I was privileged by the authorities to sit on the 'cow catcher' of the 'pay' train that once a month goes up the line of the Uganda railroad to pay the natives and bring them supplies of rice for the ensuing four weeks. We left Makindu, eighty miles from the seacoast, at daybreak. On the left was the game reserve and on the right the free shooting—free with the exception of the $250 paid for one's game license. We soon saw the spoor of rhino, packs of guinea fowl and covies of African grouse, smaller than the Scotch spurfowl—resembling a cross between a partridge and a pheasant—picking grit on the line, with hundreds of tulcan and African jays flying about. Monkeys covered the small mimosa trees. At one place there seemed more monkeys than trees.

"Within half an hour a herd of twenty-four water buck crossed the line from the reserve towards the free ground. I held up my hand and the train came to a dead stop. The water buck in an inquisitive sort of way looked at us from 100 yards distance. They were so accustomed to the train that familiarity had bred contempt. I selected the biggest and best and got him. It took several natives to carry him into the train and he proved to be the finest specimen I got in all my hunting in that country.

"The train started again and within another half hour a herd of impala—a fine buck and about fourteen hinds—stood and looked at us about seventy yards away. I performed the same operation. In the middle of breakfast a lion was reported. Before we could get in touch the driver had passed him by about four hundred yards. When I went back on the track I saw, to my intense mortification, the lion scampering into the bush some six hundred yards away.

"I took my place again on the locomotive buffers and my next shot was at a Coote's hartebeest. I was very proud of that as when the distance was measured it proved to have been at 530 yards. Next half a dozen hinds and a Grant's gazelle—a nice buck—were seen trotting along the line. The hinds crossed into the reserve and the train conductor, sitting beside me, dared me to try the experiment of hitting the buck, still trotting in front of the train which was traveling at about 20 miles an hour. I don't take any credit for the marksmanship, as it was the biggest fluke I ever made in my life, but I got the gazelle through the neck. The wheels of the train only missed his very fine horns by about a foot.

"That sort of thing continued until we steamed into Nairobi three hours late, but nobody complained as we had sufficient venison for everybody that cared to take it from the train.

The Black Hand Again!

(From Judge.)

Mrs. Collins found the following Black Hand letter pinned to her door one morning:

"Deer Mis Collins—Onless you put a jar of jam, a hunk of chokolit cake, a apple pie an' a bag of candy down by the old well, we will steel your littel boy and keep him, onless you pas us a millyon dollars. The Black Hand."

The letter has been handed to the police and the criminals will soon be brought to justice. To date, Mrs. Collins' little boy has been the only one seen in the vicinity of the old well.

FULTON COUNTY'S MILLION-DOLLAR COURT HOUSE

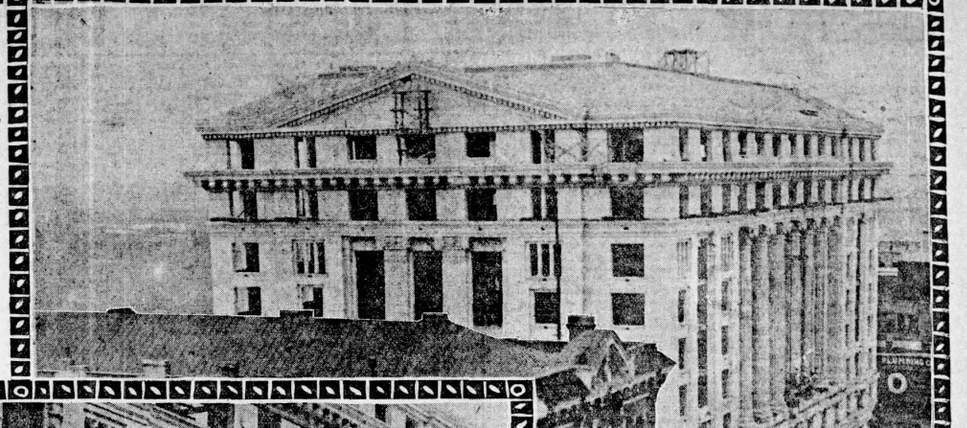

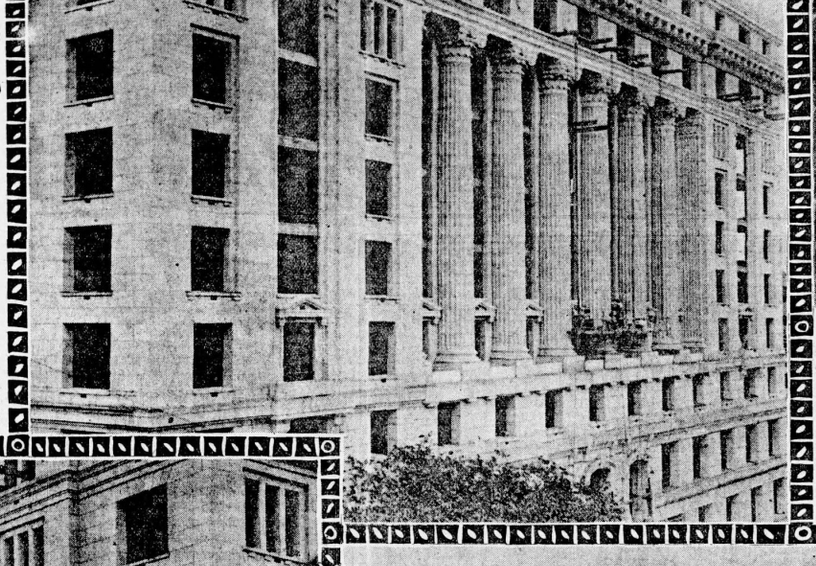



VIEWS OF NEW COURT HOUSE

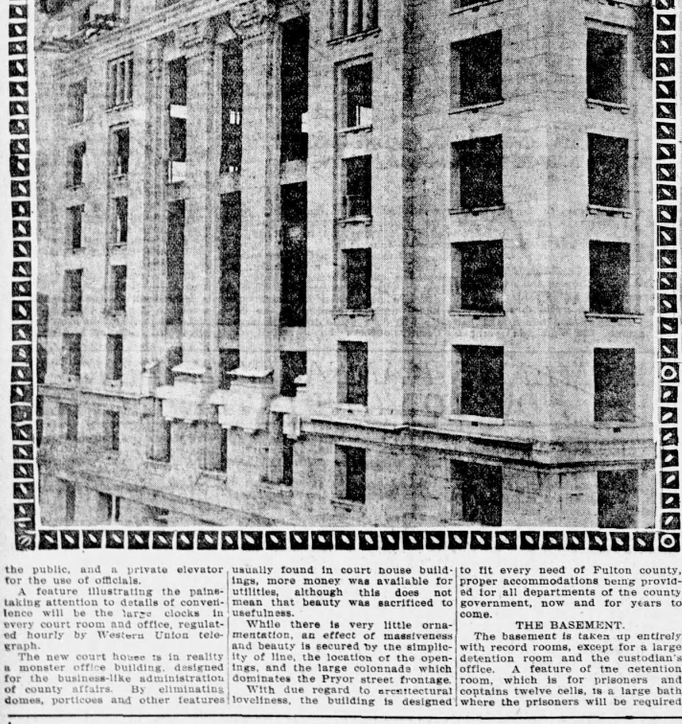

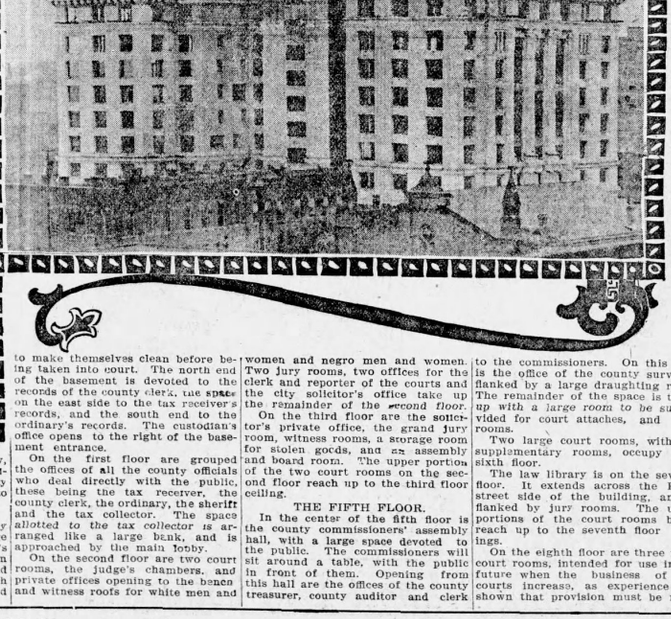

FULTON county's million dollar court house is nearing completion, and when it is finished will be the embodiment of the final word in court house construction. Fashioned outside of Georgia granite and terra cotta, and finished inside with shining Georgia marble, it will be a fit house of justice for the largest county in wealth and population of the state.

It is nine stories in height and contains approximately three million cubic feet. Its base occupies 26,000 square feet. The building is 116 feet wide and 230 feet long and rests on 1,250 concrete piles. There are ten court rooms, a grand jury room, and an assembly room for the county commissioners, each having an interior height of two stories and being large in proportion. The law library is a commodious room thirty-one feet wide and seventy-five feet long, and in time will house a splendid collection of books. There are five high speed elevators for the public, and a private elevator for the use of officials.

A feature illustrating the painstaking attention to details of convenience will be the large clocks in every court room and office, regulated hourly by Western Union telegraph.

The new court house is in reality a monster office building, designed for the business-like administration of county affairs. By eliminating domes, porticoes and other features usually found in court house buildings, more money was available for utilities, although this does not mean that beauty was sacrificed to usefulness.

While there is very little ornamentation, an effect of massiveness and beauty is secured by the simplicity of line, the location of the openings, and the large colonnads which dominates the Pryor street frontage.

With due regard to architectural loveliness, the building is designed to fit every need of Fulton county, proper accommodations being provided for all departments of the county government, now and for years to come.

THE BASEMENT.

The basement is taken up entirely with record rooms, except for a large detention room and the custodian's office. A feature of the detention room, which is for prisoners and contains twelve cells, is a large bath where the prisoners will be required to make themselves clean before being taken into court. The north end of the basement is devoted to the records of the county clerk, the space on the east side to the tax receiver's records, and the south end to the ordinary's records. The custodian's office opens to the right of the basement entrance.

On the first floor are grouped the offices of all the county officials who deal directly with the public, these being the tax receiver, the county clerk, the ordinary, the sheriff and the tax collector. The space allotted to the tax collector is arranged like a large bank, and is approached by the main lobby.

On the second floor are two court rooms, the judge's chambers, and private offices opening to the bench and witness roofs for white men and women and negro men and women. Two jury rooms, two offices for the clerk and reporter of the courts and the city solicitor's office take up the remainder of the second floor.

On the third floor are the sonicitor's private office, the grand jury room, witness rooms, a storage room for stolen goods, and an assembly and board room. The upper portion of the two court rooms on the second floor reach up to the third floor ceiling.

THE FIFTH FLOOR.

In the center of the fifth floor is the county commissioners' assembly hall, with a large space devoted to the public. The commissioners will sit around a table, with the public in front of them. Opening from this hall are the offices of the county treasurer, county auditor and clerk to the commissioners. On this floor is the office of the county surveyor, flanked by a large draughting room. The remainder of the space is taken up with a large room to be sub-divided for court attaches, and jury rooms.

Two large court rooms, with the supplementary rooms, occupy the sixth floor.

The law library is on the seventh floor. It extends across the Pryor street side of the building, and is flanked by jury rooms. The upper portions of the court rooms below reach up to the seventh floor ceilings.

On the eighth floor are three more court rooms, intended for use in the future when the business of the courts increase, as experience has shown that provision must be made in advance to take care of the county's growth.

The ninth floor, which is the top floor, is taken up by several unassigned offices, jury rooms, and the upper portions, or domes, of the court rooms on the sixth floor.

The entire building will be roofed with green tile, which will match with the strip of lawn, twenty feet wide, surrounding the court house.

The building is absolutely fireproof inside and outside, and contains every new and modern improvement. The first work started, something over eighteen months ago, and consisted in wrecking the old building. The actual construction has been under way about a year.

Most of the work remaining to be done consists of interior finishing. The reinforced concrete work is done and the granite work is finished except the steps. The terra cotta work is complete except for cleaning down and pointing. The wiring, heating and plumbing systems are installed except for the fixtures.

INTERIOR WOODWORK.

The interior woodwork will be mahogany, and the furniture will match. Approximately $100,000 will be spent for furniture and interior decorations. In the large two-story rooms, particularly handsome and dignified finishings will characterize the walls and ceilings. The corridors and stairways are Georgia marble.

All in all, Fulton county's court house is the largest and most modern in the south Atlantic states. When it was decided to erect a new building, the architects, A. Ten Eck Brown and Morgan & Dillon, together with the county commissioners made trips to the principal court houses of the county in search of ideas, and for a year before work was commenced the architects were busy on the plans and blueprints.

The county and court officials, the lawyers, the employes, were all invited to make suggestions for the convenience of the rooms they were to occupy, and were urged to visit the architect's offices and look over the plans and feel free to point out changes and improvements which occurred to them.

Thus in a sense the new court house expresses the ideas of the people who will use it, as well as the architects who designed it; and for this reason more than ordinary personal pride is felt in the building.

It was the aim of the county commissioners to make the building a public monument, a building of beauty and efficiency; and no pains or toil have been spared in the effort.

Best of all, perhaps, is the fact that the court house was designed by Atlanta architects, that mainly Georgia material went into the making of it, that Atlanta concerns had the various contracts, and that men of Atlanta supplied the labor.

Wellsville, Kansas, Which Has Never Had a Saloon

WELLSVILLE, a Kansas town of 750 population, has never had a saloon in all its forty-three years of existence.

It has never had a murder, nor a crime against woman, nor a criminal, nor a lawyer, nor a pauper, nor a thief, nor a town drunkard.

There is not a pool hall in the town, nor an unpainted house, nor a plank sidewalk, nor a weed patch, nor a loafer, nor a blackguard, nor a tough boy.

It is only forty-eight miles from Kansas City and yet it has grown men and women, and many young men and boys who never saw even the outside of a saloon or a pool hall.

It has a $25,000 schoolhouse in a 6-acre playground. It has brick and cement sidewalks and brick crossings on every corner. It has brilliant street lights at every crossing.

It is a town without vice—clean, wholesome, uplifting, with a fine moral tone; a town "where peace and plenty reigns."

An agent for a mail order liquor house went to Wellsville once and began to nose around among the men, seeking for orders. The women heard of it and fifteen of them got together, each with a horse-whip, and marched down to the Commercial hotel, where the whisky drummer was staying. He was eating dinner when they came in and asked for him. From his seat at the dining room table he saw those fifteen women with their horse-whips, and he heard them inquiring for him.

He did not stop to finish his dinner. He went out the kitchen way, and over a back fence, and around to a livery stable where he ordered a rig, double quick, and drove over to Baldwin. He sent back for his sample case.

One of the conspicuous things about Wellsville is its town pride. Everybody brags about the cleanliness of the town, the moral tone of it, the fine school, and especially about the fact that the town has never had a saloon, and never will have one.

NO SALOONS AS AN ASSET.

The Wellsville mother never has to worry about where her boy is at night. There is no place of vice nor evil way that he can get into unless he takes a train and goes far away. The wives of Wellsville don't have to sit and wonder where their husbands are. There are no drinking places to entice them.

"We consider that our best advertisement and most valuable asset is the fact that our town has never had a saloon," said Asa Converse, editor of the Wellsville Globe. "That one thing has brought more people here to live than any other. The fact that it has always been impossible to get a drink in this town has done more to make it a great trading point than any other. You ought to see this main street every Saturday when the farmers drive in from miles around to trade. Why, we had to spend $300 last year to put a hitch rack on both sides of the whole length of Main street, and on Saturdays there is not room to hitch another team. The street is packed, and you might spend the whole day there and never hear a rough word spoken."

Last term the high school in Wellsville had forty-eight pupils that came in from distant towns and surrounding counties and paid extra tuition and board for the privilege of attending school in a town without a saloon nor a joint.

"The guiding spirit of this town is to have it so clean and wholesome, physically and morally, that every other town will be jealous of us and copy after us," said C. A. Smith, who is building a $15,000 residence there.

The town is governed by a mayor and five councilmen whose only pay is fifty cents apiece for each council meeting they attend. As the council meets only once a month, each of these six men draw $6 a year.

And these men lay out sidewalks and see that they are built according to contract and look after the lights and streets and trash and health of the city, and keep a vigilant lookout that no joint nor bootlegger creeps in unawares.

To Our Women Readers:

THIS SECTION is so arranged that you can easily preserve all four of The Journal's famous Women's Pages.

woman's Home and Fashion Section

The Atlanta Journal.

Marion Harland, Mrs. Symes and Latest French Styles

VOL. XXXI. NO. 161. ATLANTA, GA., SUNDAY MORNING, AUGUST 3, 1913. PRICE FIVE CENTS.

JACKETS FROM THE COLORED REMNANT

THE short end, whether of silk, linen, cretonne or sheer fabric, demands an attention today that is as decided as dress patterns, for it is now a jacket possibility. The separate jacket, or the little coat incorporated with the dress, has had undisputed sway in summer styles, and is a feature that decidedly contributes to the appearance of a frock. Here is a group that promises becomingness to all types.

The military jacket at the left is of sulphur-colored satin. A long collar in front has white charmeuse ends, which are decorated with olive-shaped buttons of the yellow. A slanting line to the belt fastens the blouse, while a straight peplum is trimmed with buttons in groups of three on the edge. Three-quarter-length sleeves have deep cuffs of white, trimmed on the outer seams with buttons. Any plain silk in satin or ribbed finish can be made on this plan, trimmed with white or black satin on collar and cuffs.

The figured jacket in box cut is of foulard in white, with a design in eggplant purple. It is attractive when worn with white voile or linen dresses. The sleeves and jacket are in one, deep turned-back cuffs edging the three-quarter-length sleeves. Long, narrow revers are trimmed with corbeau-blue velvet on the edge, used as a narrow binding. The jacket is cut in a point at the center of the back, extending down in an easy line from the hips.

Nattier-blue mousseline de soie forms the third little jacket with a very shallow peplum. Fullness at the waist line is easily worn, for the sheer material allows it without bulk. The dropped armhole is pointed up and cuffs edged with pleated mousseline finish the sleeves. Long, narrow revers edge the bodice and a belt two inches wide defines the waist line.

A model suitable for early fall is the next jacket, which shows serge in a bright blue made on simple lines. It has pointed collar, tasseled at the ends, and the kimono cuffs are pointed also. These, by the way, are of pique. The side fastening is becoming, swinging from the revers to the belt. There are points on the peplum, dropping over each hip.

Heavy strawberry-pink linen or tissue eponge is the main part of the coat that has a figured collar and vest. These are of light-weight linen in dark blue with a pink dot and are edged at collar and cuffs with a narrow ruffle. Dropped armholes are defined by a cording, and the vest has the widest part at the belt. The coattails swing back in cutaway line from each side of the front. Fullness above the sleeves is evident.

Of heavy linen, the last design is made in a figured pattern in shades of mauve and nattier blue. The Russian lines are emphasized, the side fastening being shown by ball crocheted buttons on both blouse and peplum. The revers and cuffs are of white linen. This is a model especially attractive when worn with linen skirts in white or ecru.

Ever interesting is the question of millinery. In the group before you is emphasized the use of tulle, which, in its airy force, has swept Paris under a cloud. And Paris is smiling under the new style. Velvet is combined with tulle or maline on the majority of models which are represented here.

The hat with the upturned brim at the back, in sugar-scoop style, is the hat of the moment. It is shown in the first model in dark blue velvet, trimmed with a deep yellow rose and a pleating of dark blue tulle.

In the next model a double pleating of corbeau-blue tulle is held in by a band of blue velvet, which is tied in butterfly wings and two high wired loops at one side.

There is a decided increase in the brim of the garden party hat, or the hat for afternoon. It is shown in the large one with the straps of black velvet. A pleating of tulle finishes the edge and a pink tulle rose is placed on the side. Black tulle and a blue velvet crown are used.

The small turban is of black tulle with a puffed crown. Wired loops trim the front.

Dark blue velvet forms the small round hat, with the piquant bow of maline wired and twisted into a becoming ornament for the front.

In the last hat brown tulle is used for the large shirred brim. The crown is puffed and a bow of nattier-blue velvet trims the front.

Black net, tulle, blonde or maline—whichever you wish—is the vogue in millinery. It is lightweight, easily fashioned into becoming shapes, and is inexpensive. The rest is your own choice.



WHAT THE DRESSMAKER WANTS TO KNOW

WITH the earliest fashion items for spring came elusive whispers of a new style influence, but they were vague and went no further than a general reference to "far eastern tendencies."

Then the costumes of the play, "The Yellow Jacket," began to be talked of as typical of a coming vogue of oriental styles, and we saw mandarin coats and hats with nodding single feathers. This seemed so well authenticated that the gorgeous fabrics and colors of the Chinese, and even many of their gold and colored embroideries, were seen, and it seemed that the Chinese influence would become a fact. Then, all at once, it seemed to decline, and we saw an apparent revival of the cubist.

An understanding of the real fact of the matter is of value to the dressmaker, as it points the way to the style features and the fabrics and trimmings which will really be used in the coming season.

The Chinese costume, especially the mandarin and high-class models, are straight in line and not at all suggestive of the figure silhouette, and as soon as fashion discovered this, the Chinese influence fell off. In the meantime, however, there had been an enormous amount of money put into fabrics and trimmings to accord with this mode, and this was used to swing the vogue toward the style which would make these fabrics possible, and the Japanese took the place of the Chinese.

The fundamental difference between these two lies in the fact that the Chinese is straight and the Japanese is draped. We are not overparticular nowadays about adhering strictly to conventional lines; therefore we shall see a great many incongruous, but nevertheless very charming, features which are not at all Japanese, but, in the main, the styles will follow at least the general idea of the Japanese in effect and color for the coming fall and winter.

The best guide for the dressmaker will be the use of full, long-line draperies, arranged to follow the figure, not

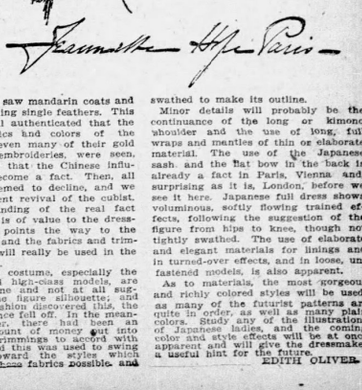

French Fashion Notes

PARIS, July 24.

WITH the season at Deauville at its height the promenades, casino and tearooms are thronged with a holiday crowd so perfectly attired that the tourist longs to linger and feast his eyes upon each one.

Almost every gown worn is a symphony of brilliant coloring or of plain white unrelieved save for a sash of some daring hue.

A well-known member of English society appeared to excellent advantage in a gown of lettuce-green silk brocade. The loose blouse of tete-de-negre mousseline de soie was arranged in surplice fashion over a triangular chemisette of raspberry-pink velvet. The elbow-length sleeves were finished at the bottom with bands of the velvet tied in a flat bow over the hips the brocaded silk was looped up in pannier fashion and the lower portion of the skirt was slashed directly in front.

The note of contrast is sounded stronger than ever and it is surprising how many odd colors are combined harmoniously to produce a wonderful effect.

A Poiret creation worn at the casino was developed of orange crepe de chine draped in a most complicated manner. About the waist was drawn a wide bayadere sash of dark blue silk brocaded with yellow and rose-colored flowers. The square-cut neck line of the bodice was outlined with a ruching of rose and blue ribbons, with dashes of black tulle.

Among the novelties noticed is the tapestry sash, which is a decided change from the Bulgarian belt with its bright coloring, since it imitates the antique tones of the tapestries.

Many of the smart summer gowns are adorned with wool embroidery, and red, terra-cotta, violet and orange are successfully combined in a conventional design on one model of white voile.

On another frock of blue crepon scarlet geraniums embroidered with wool form the only decoration, and a third model of cotton etamine has bunches of plums in artistic arrangement on the blouse and skirt.

The lingerie blouse of tulle is worn almost exclusively, though now and again a blouse of voile, transparent crepe or mousseline de soie is noticed. Narrow pipings of colored silk edge the V-shaped neck line and sleeves and trim the blouse front. The sleeves are either short and rather full or long and close-fitting, with cuffs extending far over the hands.

Flounces are playing an important part in the drama of style at present, for an extremely dainty frock of palest green silk has three flounces of lace covering the skirt. The bodice is fashioned to produce a bolero effect, the edges of which are outlined with pleated frills of green tulle.

A white mousseline de soie frock is composed entirely of pleated flounces beginning at the waist and ending at the hem. The bodice is of the picturesque fichu type, the ends crossing in front and tying at the back. Lupin-blue silk forms the broad girdle and a large black rose is tucked in at the corsage.

There is always something especially attractive in millinery, and hats composed entirely of black or white tulle are more in demand than any others. Flat folds of the tulle project beyond the brim and butterfly bows are poised at the back. One attractive hat of black tulle has the brim lined with a soft shade of pink and a double bow of pink and black moire ribbon and a pink rose form the trimming.

Among the hats of straw the smartest are those turned up sharply at the back. A delightful Georgette model is of currant-red tegal unadorned save for an immense black velvet bow placed flat against the upturned brim.

One of the handsomest picture hats seen at a garden party was of biscuit-colored chip covered with ivory chiffon. A wide band of sapphire-blue velvet ribbon encircles the crown and caught to the brim at the left side was a large pink rose.

There is a marked change in gloves caused by the revival of the short sleeves. They are exceedingly long, so that when pulled up to the required height they will continue to wrinkle about the arm. For this reason suede gloves are more in favor than kid.

The well-dressed woman has returned to the black shoe, which is decidedly more becoming than the colored varieties. Smart buckles adorn the shoes and they are worn with stockings to match the gown.

There are predictions that the crinoline tunic will be worn by the majority very soon, for many of tulle and mousseline wired at the bottom and worn over a scant underdress have already appeared.

Mantelets of biscuit-colored tulle or chiffon bordered with lace are extremely fashionable, and those of taupe-colored moire, with neck and sleeve frills of deep ecru lace, are equally smart.

The redingote promises to demand much attention this fall, for many designers are displaying models emphasizing this feature. Moire handbags are the rage of the moment. They appear in all sizes and shapes. White moire bags are decorated with bunches of small flowers embroidered with colored beads.

Bags of eyelet embroidery, with frames and handles of black velvet, are also among the novelties shown on the Rue de la Paix.

Smart little jackets of scarlet serge trimmed with brass buttons are worn with skirts of white serge or ratine.

Heavy ribbed pique and ottoman silk are also considered smart for separate skirts.

The minuche hat has caused quite a furore in the millinery circles, for it appears in all phases—small, large, much turned up at the back or with just a slight roll held in place with bands of ribbon.

Moire ribbon or faille with a picot edge trims many of the dainty mid-summer hats. The popular colors are tapestry blue, dull rose and lemon yellow.

The popularity of plaid silk as a trimming will extend into the fall styles, for street costumes of serge, poplin and wool crepe designed for early fall wear have collars, cuffs and vests of this material.

Changeable faille, taffeta and moire fashion many of the fall costumes now on display. Vest effects of lace, tulle, contrasting silk or embroidery are a dominant feature.

Woolen fabrics of a rough knotted weave and others of lighter weight in the jacquard designs will be popular this fall and winter.

The loose fitted Japanese coat just below the hips in length is used by Cheruit in several handsome models developed of crepe, crepe de chine or charmeuse.

Many of the skirts in the fall models are draped, or have tunic overskirts arranged to disclose a pleated flounce about the feet.

ELOISE.

COMMON SENSE in the HOME
EDITED by MARION HARLAND

CALLERS WHO LACK CONSIDERATION.

A LETTER has come to me from one of our constituency which I wish to talk over with the rest of you. The questions it contains are among those which touch all of us rather closely, and I would be interested to know the views upon them of some of the Cornerites. It follows:

"Here are some questions I would like to ask through your Corner. Why cannot our friends make their frequent calls on the busy housewife in the afternoon, instead of in the morning. In the afternoon most of the necessary work of the day is over; in the morning the time is full and yet callers come at that time and stay long, long hours, to the distraction of the *overworked housewife. Why, too,* will the thoughtless caller, when she comes in the winter, stand at the outer door and detain the housekeeper, who is only thinly clad for the house, while the visitor is heavily cloaked. I have known women to become thoroughly chilled in that way and take a heavy cold.

"Why, also, will mothers make calls, accompanied perhaps by two or three 'enfants terribles,' who upset the entire house with noise and quarrels, petitions for something to eat, and drive every one wild, without receiving a word of reproof, until the dearest friend of the mother is brought almost to despising a woman who was once her best friend?

"Why will women who know, or who ought to know how to save precious time for overworked housekeeping friends so often go Sunday visiting, sometimes with their entire families, with no thought of the added labor they are causing? To my mind Sunday visiting is a great nuisance as well as a sin. Surely a busy housekeeper has as much right as an ox or an ass to the day of rest! What do my sisters in the home say to this? L. L."

The word "thoughtlessness" is a partial reply to some of the queries. How far such thoughtlessness can go before it becomes absolutely criminal is a matter I hesitate to decide.

* *

Morning for Hardest Task.

Times have been in my life—and they are by no means past—when I could not have applied so charitable a word as "thoughtless" to the course of any one who took my mornings from me. The old saying, "The morning hour has gold in its mouth," conveys a deep truth. It is the time to get hold of any piece of work, while mind and body are still fresh after the night's sleep and do your best with it.

I have known of some persons who claimed their brains and hands were in as good order in the afternoon or evening as earlier in the day, but such people are the exceptions. As a rule, we all of us count on the morning to do the hardest tasks that fall to us, to discharge the most exacting duties, and if there are lighter labors not to be disposed of then we postpone them until later in the day.

I do not mean to be harsh in my judgments, but when women take the morning hours for calling I am always tempted to feel either they have little to do at home or else they neglect their work. I have nothing to say of the women who go to classes in the morning or who stop in on their way to or from market to leave a necessary message. But I agree with my correspondent in censure of the callers who, as she says, "stay long, long hours, to the distraction of the overworked housewife."

Years ago a friend of mine used to inflict me in this way. She was a good friend, too, clever and one of the most delightful talkers I ever knew. She never came without bringing inspiration and stimulus with her. Yet with all my heart I wished she could have bestowed these at some other hours of the day than in the forenoon. In the afternoon or evening I would have welcomed her with much greater enjoyment and without the feeling of guilt that oppressed me even in the midst of her liveliest chat when I thought of the unfinished work awaiting me—work which I would have to crowd into time I had mentally set aside for other duties.

Do you recollect the story of the writer of the hymn beginning:

"I love to steal a while away
From every cumbering care,"

And of her reply to the unpleasant neighbor, who had the habit of breaking in on the writer's hours of work? "I wonder who helped you write that hymn?" said the neighbor spitefully, irritated at the success the verses had won. "I think you did!" said the writer, quietly.

* *

Standing at the Door.

Not all of us find relief from the irritation caused by ill timed visitors and delayed duties by pouring out our thoughts in song! I am afraid our vexation seeks other outlets and that the thoughtlessness of our callers provokes evil sensations in our breasts. The trouble our interruptions give us would not be wasted if we could learn from it not only lessons in patience and long suffering but also consideration which would deter us from breaking in on the *hours of work held sacred by others.*

So I come back to the word "thoughtless" as expressing the state of mind of most of those who steal our golden hours from us. They do not think we have claims upon our time which they are forcing us to disregard—claims we must meet later and at a heavier cost. I used to have one caller who calmly asserted she thought it was all folly on my part to stick to the house and my desk in the morning, and that she liked to come and call me from my pursuits.

Impertinent was the adjective that suited her case better than thoughtless, but I am glad to believe there are few like her. Lack of thought is also at the bottom of the *habit of standing warmly clad* in an open door and holding a lightly dressed hostess in talk.

Even charitable a term as that can hardly apply to the course of the mothers who take their unruly children to call with them and suffer them to indulge in the conduct described by my correspondent. It would be hard for me to believe even the most careless parent would permit such behavior did I not have memories to confirm her statements. I have sat in my own drawing room and seen a child scratch the varnish on an inlaid table with a pin. Jump up and down on the sofa with a force which endangered the springs, handle choice ornaments as he would his own toys, while the mother looked on unheeding the damage he was doing.



She Says She Can't Bear to Punish Them.

This is something I find it impossible to comprehend. I have never been able to grasp the measure of patience which will tolerate disobedience, noise, unruliness, or rudeness in small children, with only a weak protest or feeble apology.

* *

Unruly Children a Nuisance.

I was discussing the subject the other day with a woman who displayed to me with pride the pictures of her five grandchildren.

"What good times you must have with them!" I exclaimed.

"Y-e-s," she said, rather doubtfully. "They are dear little things, but they don't come to visit us often, and when they do it rather wears me out."

"What is the matter with them?" I inquired.

The grandmother hesitated a moment.

"Well, the truth is, my daughter doesn't bring them up in the way I raised my children. She says she can't bear to punish them, and they just have their own way. She said to me one day she was punished too much when she was small, and I said: 'Indeed, you weren't! You needed every bit you got, and it did you good!' But she says she'll teach them to mind when they get older—and you know what that means.

Well I know what it means. Illustrations abound on all sides in the form of unruly children who make life a burden to all who come in contact with them. A mother may possibly have a right to make a martyr of herself to her children's lack of decent conduct, but she has no business to compel others to endure the nuisance of unruly youngsters, such as are described by the writer of the letter beginning this talk.

"I never like to go to that house until after the children are in bed," a friend said to me the other day when we spoke of making a call in the neighborhood. "There is no such thing as coherent and uninterrupted conversation as long as they are up. They chatter all the while, and quarrel among themselves, and the mother has absolutely no authority over them. When their father speaks they *obey, but they* pay no attention to anything the mother tells them to do."

Every one of us could recall plentiful instances of the kind, and yet be no nearer answering our correspondent's query as to why mothers take insubordinate children to call with them, or the question to which I would like to have a rational and satisfactory reply. Why do mothers permit their children to be unruly and disobedient in the first place? Will some of the Cornerites supply responses to both inquiries, that we may print them and discuss them?

* *

Selfishness of Sunday Visiting.

The third question—as to Sunday visiting—*I am afraid must be answered,* not merely by the excuse of thoughtlessness but also by the charge of selfishness. Surely every woman who runs a house of her own must know what care and toil she is imposing upon another housekeeper when she bestows her society and that of her family except after special invitation.

Put yourself in the other woman's place for a minute; think what Sunday means to you and what it ought to mean to her. Don't you think of it as a day when life is different and in a measure lighter than on week days? You probably plan your cooking so as to get a fair proportion of it done on Saturday and win for yourself a little relief on the day of rest. The dish washing *and a certain amount of housework* you cannot escape, but you try to slip from your shoulders the full burden of daily care for a brief while, that you may gain strength to resume it again Monday morning.

What would it mean to you to have unexpected company thrust upon you for one or more meals on Sunday? That is just what it means to the woman you visit on Sunday!

I have no criticism to offer of the invited guest who comes in on Sunday. That is something you have counted upon and reckoned that the pleasure of the visitor would compensate for the extra work, but the unbidden guest must be pretty sure of bringing a welcome to him or her before *venturing to come to a Sunday meal. Even* the Sunday call should be made with judgment, and the incursion of a horde of visitors is more often a plague than a pleasure.

Certain friends of my own have a way of dropping in on Sunday afternoon and they are always welcome, but they are friends of my heart—not formal callers who make a drain on my strength. Go to see the sick or lonely on Sunday and brighten the shut-in by your visits, but don't take your "entire families" and, above all, don't make a convenience of your hosts and rob them of their share in the day of rest.

MARION HARLAND'S HELPING HAND.

"FULLY intended to answer all the letters and cards that were sent me, and I want to write to all who have sent the children ribbons, but there have been so many kind friends that I find I haven't time or postage for all who wanted my address. A farmer's wife with twin babies doesn't have much leisure, but I have received six packages of ribbons—more than all the children have had in all their lives. I am going to write to those who sent them, but I'm afraid I can't acknowledge all the letters and cards. Will you please announce in your Corner that I thank every one that offered to send me ribbons, and may God bless them all! I had no idea there were so many kind people in the world. You have no idea how pleased my girls are with their ribbons.

"MRS. A. G."

You will remember that this is the farmer's wife who wrote asking for a few hair ribbons for her little girls, who longed to have them like the other children. Their mother could not afford to buy the ribbons, and her appeal printed in the Corner brought the response which has so delighted her children and herself. I am glad to give place to her acknowledgment and thanks.

* *

Concerning Early Ancestors.

"A little while ago I read a communication signed Westfield in which the writer says: 'My people were Quakers from Ohio.' My people were Quakers also, from Harrison county, Ohio, and I would like so much to find some one who could *tell me something* about them. My grandfather, Hugh Guyun, lived near Cadiz, O., and died there in 1861, aged 63. He is buried at West Grove.

"Did the Quakers have burying grounds just for their own people, or is West Grove near Cadiz, or why are they buried at this place? And did Quakers have church records of marriages and deaths? If so, where can some of these old records be found?

"My grandfather was twice married—first to Margaret Russell and second to my grandmother, Hannah Thomas. My people are nearly all gone and the few left are widely scattered, making it difficult to find out anything about them. Perhaps you may be able to tell me of some one who could inform me where to write in order to learn something of my early ancestors.

"MARY K."

Before this we have been fortunate in bringing together the scattered members of families, and I hope in this case we may be fortunate enough to put you in the way of securing information about your ancestors. I regret to say that personally I cannot tell you where to look for records of the early Quakers. Undoubtedly these exist, in some form, but those of Ohio are remote from your present home, and I feel the best way to help you is by giving this publicity to your quest. I know we have Quakers among our constituency, and some of these Friends may be able to furnish the knowledge you seek. Your address shall be filed and sent on application.

* *

Writing Picture Plays.

"I am asking a fortune. Will some one who is successful in writing moving picture plays and finding ready sales for the same teach me the art? I am anxious to learn it and unable to pay the high price asked by different institutions. I am a widow and the mother of three small children, and besides them I have the care of my parents, who are old. I feel this is one thing I can learn and do at night when the babies are asleep and my day's work is done. I am anxious to earn money in this way. I have some cigar bands I will gladly send to any one who wants them.

"MRS. R. M. W."

I never like to throw cold water on any scheme for making money if there seems the least chance of its being a success, but this is something in which I can offer you no encouragement. I know little of the "different institutions" to which you refer as asking high prices for teaching the art of picture play writing. I have been told good plays for the moving pictures are in demand, but to write these one must not only have an ability for fiction but a training in knowing what will do well in the dramatic line as a moving picture. Even a trained story writer might not be able to prepare the material for moving picture plays and it is practically impossible for one lacking experience as an author to hope to succeed. I am sorry to seem discouraging and if there is anyone better able to throw light on the matter than I am, I shall be very glad to receive and print any communication on the subject. Thank you for your offer of the cigar bands. I have no doubt it will receive an early reply.

* *

An Offer of Patterns.

"I have the following paper patterns for any one who will pay postage for them: Woman's two piece suit, semi-fitting coat, size 36; girl's circular bloomers, 12 years; girl's one piece dress, 12 years; woman's princess dress, panel front and back, gathered side gores, size 36 inches; woman's closed drawers, waist 28 inches; girl's suit, coat and complete dress, 12 years; girl's dress, deep armhole, 12 years; woman's semi-princess dress, body and sleeve in one, seven gored skirt, 36 inches. I shall be so grateful if you will publish a recipe for nougat, the kind one buys in bars, both pink and white.

MRS. B. M. G."

Thank you for your offer of the patterns. You are sure to receive prompt applications for them and I trust those who ask them will be careful to send postage.

NOUGAT—Boil sugar in the proportion of two cups of this to a half cup of water, without stirring, until it reaches the stage where a little dropped into cold water makes a soft ball. Take from the fire, stir after the sugar is blood warm *until* you have a thick, smooth paste. Mix with this cut up nut kernels and candied fruits, according to taste, working the paste and the other ingredients well together, keeping the paste warm in an outer vessel of cold water. Turn into a flat, shallow pan and press down the surface of the nougat with the cut surface of a halved lemon. *Let it set cold* and just before it reaches this stage mark into bars with a buttered knife. To color it pink add a few drops of pink vegetable coloring to part of the sugar. Do this with judgment or the color will be too deep.

Another way is to cover the bottom of a buttered pan with the nut kernels and candied fruits, halved walnut meats, blanched almonds cut into strips, shreds of citron and of orange and lemon peal and of crystallized ginger, and then after boiling without stirring two cups of granulated sugar and a half cup of cold water until a little of it is brittle when dropped into cold water, pour this over the nuts, etc., in the greased pans, and mark into bars with a buttered knife when the candy begins to cool.

* *

Fire Took Everything.

"For several months I have been thinking of writing you in behalf of a dear old lady who is badly in need of everything for her house. Some time ago everything she had was burned and she did not get a single dollar's worth of insurance. She is an elderly woman, alone, and needs rugs, curtains, bedding, especially blankets and linens, and also dishes and some pictures. However, the thing she needs the most is probably a lounge or couch. She works in her garden all the time and when she comes into the house she is often so tired she has to lie down, and I have heard her wish for a lounge often. It occurred to me some of the readers of the Corner might have some of the things she needs and if so, their gifts could not be made to a more worthy person nor to one, I believe, who would appreciate them more. L. M. J."

Those of us who love our possessions not only on account of their practical value, but because of associations will know how to feel for this woman, who, when well along in years and alone, meets with such a loss as this, her friend, describes. I hope some one will be moved to supply some of the wants of this needy one and to pay part at least of the charges of freight or expressage. I shall look for early applications for her address.

* *

Invalid Wants a Dress Form.

"I saw the notice of a dress form so generously offered and if some worthier—I mean needier—one is not anxious for it, I would like to get it for a little woman I know. She is an invalid and would like to earn money with her needle. Her desire has been to make little house dresses and office dresses for sale. I am a stenographer and cannot help her much, but have promised to get as many sales for her dresses among my friends and fellow workers as possible, and have also promised to try to get her work in the hands of some merchant. I do not feel like buying a model or form for her and yet one would greatly help her in her home work. I would, however, be glad to pay cartage from the home of Mrs. L. J. in case no one else needs the form. MISS J. A. K."

I am sorry to say that the form offered by Mrs. L. J. had been asked for and given before your letter came to hand, but I hope there may be somewhere else a dress form which will meet the wants of the invalid who wishes to earn money by her needle.

* *

Sick and No Friends.

"I am sick and have no friends or relatives in this city. I may be sick a long time yet. I have been here ever since last January. I have some nervous trouble and the time seems long. It would please me much to have some visitors and I would like to have some yarn and some silk pieces, so I could keep myself occupied, as I am able to use my hands. M. A."

"Sick, and you visited me!" A special promise awaits those who fulfill this loving service and I am sure there will be some one eager to visit her in the hospital and strive to brighten the long, lonely hours. As for the yarn and the silk pieces, I shall hope the invalid will receive plenty of these means by which she can occupy her hands and shorten the time of her suffering.

* *

Southern Dressing with Poultry.

"A while ago some one asked for a recipe for dressing with poultry made with corn bread. Since this is almost the only dressing used for poultry by southern people and seems almost unknown to northern readers, but is so greatly enjoyed by them when they try it in the south, I want to pass it on to our northern friends.

"Use one quart each of cornbread, stale biscuit, and light bread. Slice all, put in a slow oven until well browned and toasted all through. Roll or crumble and mix with enough boiling water to make a stiff mixture. Add four eggs, a little celery, onion, and parsley, minced fine, and two dozen oysters cut into small pieces. Season with salt, pepper, and a little ground sage. Use a little sweet bell pepper, minced, if obtainable.

"If you use this recipe instead of the regular dressing you will find you never have gummy or sticky dressing. If you have no cold biscuit, as many northern people do not, use half light bread and half cornbread. The following recipe for cornbread is the one we use in making the dressing:

"Two eggs, one and a half cups sour milk, salt, one level teaspoon soda, cornmeal to make stiff. Dissolve soda in sour milk, put one tablespoon of lard into a hot pan, and when melted pour the bread into the pan and bake in a quick oven.

"A SOUTHERN FRIEND."

Although a number of excellent recipes for this dressing were sent to us and printed some time ago, I give this, not merely because a good deal of time has elapsed since the last one appeared but also because the recipe is so clearly written and so well expressed that I am sure it will be of value to *many a housekeeper* who seeks variety in her accustomed fare.

* *

Words of Old Songs.

"Will you please ask the Cornerites for the old song, 'The Old Love Lingers Still'? Part of the chorus is:

Tell me why the stars do shine;
Tell me why the ivy climbs;
Tell me why the sky is blue;
Then I'll tell why I love you.

"Also I'd like the old song, 'Sweet Long Ago.' Part of it goes:

There are buds and garlands fair,
Bound with threads of auburn hair,
On the golden shore of Sweet Long Ago.

"LENA."

Can some of our constituency supply the words of *either or both of these songs?* I will send Lena's address on application to any one who can supply what she wishes. Please do not send the songs to me, but write for the name and address of the applicant and then send the songs directly to her.

* *

Hint About Quinces.

"I find so much of service to me in the Helping Hand that I want to give a little assistance myself. It is in the form of a hint about quinces. Some do not care for quinces alone, and I wish to say that if you use o e-half as many or more apples as you do quinces in making fruit butter or marmalade you will be pleased. Use a good sour cooking apple and the same proportion of sugar as you do when cooking quinces alone, and I am sure you will like the change. MRS. A. O."

There are many persons who do not like the decided flavor of quinces in marmalade who will be glad to try this variation. Apples may be mingled with quinces in making jelly in the same manner, and I should think the combination would be good.

* *

Apple Butter Recipe.

"Will *you kindly give me a recipe for apple* butter? My husband is fond of it, but it is quite expensive to purchase it ready made and I would appreciate it greatly if you will tell me how to make it.

"MRS. J. D. T."

It is a little early in the season for making this conserve, but the recipe will probably be welcome to this inquirer, and perhaps to others as well.

Boil cider down to two-thirds its original quantity and into this turn as many peeled and sliced apples as the liquid will cover. Simmer, stirring often, until tender. When the apples are tender, take them out with a skimmer, put them in one side, and add more apples, cooking them in the same way and continuing the process until all the cider is absorbed. Remove from the fire, put apples and juice into a stone crock, let it stand for twelve hours, and then put back on the fire and boil until all the ingredients are blended in a soft brown mass. Pack in stone jars.

* *

Offers Home for Children.

"After some delay on account of my being out of the city, I sent the washer to the correspondent in Illinois, and she has written that she is pleased with it. I wish that she could have a washer like the one I now use. With her family of children she ought to be the one to have the convenience. I *find a use for offering to keep* me in mind when you hear of children needing a home. I appreciate very much your writing to tell me so. M. R. W."

By an interesting coincidence the day your letter reached me I heard of another woman who has a washer, who by its aid and that of an iron earned $10 by laundry work in the first week she had her new possessions. I know nothing of the make of the machine, but I would be interested to hear from any of our correspondents who are familiar with its workings. If it is all I hear claimed for it it would be a most valuable adjunct to simplifying one of the hardest portions of a housekeeper's toil.

I wish we could find for you the children you wish, but two childless or one mother are not always on the list of candidates for adoption. In some states there is a board of charities which looks after the placing of children in families. Have you not something of that kind to which you could appeal, or is there not a similar organization in some other nearby state? In the *meanwhile I am glad to put your* application in print again with the hope it may be seen and satisfactorily answered.

FAMILY MEALS FOR A WEEK.

SUNDAY.

BREAKFAST.
Berries.
Cereal and cream.
Parsley omelet.
Rolls.
Toast, coffee.

LUNCHEON.
Jellied ham.
Lettuce and tomato salad.
Cheese toast.
Chilled cantaloupe.
Iced tea.

DINNER.
Cream of lettuce soup.
Roast chickens.
Boiled rice.
Peas, green corn.
Fruit surprise.
Coffee.

* *

MONDAY.

BREAKFAST.
Melons.
Cereal and cream.
Bacon.
Dropped eggs.
Toast, coffee.

LUNCHEON.
Barbecued ham [a left over].
Rice muffins [a left over].
Pea souffle [a left over].
Cookies.
Cheese.
Iced tea.

DINNER.
Giblet soup [stock from bones and giblets].
Green peppers stuffed with minced chicken [a left over].
Corn fritters [a left over].
Iced blueberries and cream.
Cake, coffee.

* *

TUESDAY.

BREAKFAST.
Melons.
Cereal and cream.
Bacon.
Soft boiled eggs.
Rolls.
Toast, coffee.

LUNCHEON.
Mince of peppers and chicken [a left over], to which a little rice is added.
Hot berry shortcake, split and toasted and eaten with butter and sugar.
Iced tea.

DINNER.
Green pea soup.
Roast breast of veal.
Potatoes browned.
Baked tomatoes.
Squash.
Batter pudding.
Coffee.

* *

WEDNESDAY.

BREAKFAST.
Sliced bananas with puffed rice and cream.
Bacon.
Toast, coffee.

LUNCHEON.
Sliced cold veal [a left over].
Sliced raw tomatoes.
Potatoes hashed and browned [a left over].
Ginger snaps.
Cream cheese.
Tea.

DINNER.
Cream of squash soup [a left over].
Baked bluefish.
String beans.
Mashed potatoes.
Green corn.
Peaches and cream.

* *

THURSDAY.

BREAKFAST.
Berries.
Cereal and cream.
Creamed fish [a left over].
Biscuit, coffee.

LUNCHEON.
Cheese fondu.
Potato cakes.
Lettuce and green pepper salad.
Blueberry lunch cake.
Iced coffee.

DINNER.
Vegetable soup.
Curried veal [a left over].
Boiled rice.
Chilled bananas.
Succotash [a left over].
Apple tart.
Coffee.

* *

FRIDAY.

BREAKFAST.
Melons.
Cereal and cream.
Bacon and fried peppers.
Popovers.
Coffee.

LUNCHEON.
Sliced cucumber and lettuce salad.
Baked potatoes.
Peaches and pears.
Iced tea.

DINNER.
Clam bouillon.
Soft shell crabs.
Rice croquettes [a left over].
Peas.
Berry pie.
Coffee.

* *

SATURDAY.

BREAKFAST.
Melons.
Mush and milk.
Bacon.
Quick muffins.
Tea, coffee.

LUNCHEON.
Creamed eggs.
Fried mush [a left over].
Toasted muffins from breakfast.
Peach shortcake.
Iced tea.

DINNER.
Potato soup.
Boiled fresh tongue.
String beans.
Baked macaroni.
Steamed berry pudding.
Coffee

CONCERNING HEALTH and BEAUTY

By MRS. HENRY SYMES



Milk Softens the Skin

LET the DAIRY HELP YOU



A Way to Gain Flesh



Put Cream On a Burn



Buttermilk Whitens the Skin



Apply As A Poultice

IT IS the ambition of every girl to have a beautiful skin, but the way to gain one seems so hopeless to most of us that we give up in despair. Of course, a clear skin comes from within, but there are times when external applications are helpful and almost necessary.

The girl who is anxious to have a smooth skin should buy a little extra milk every day and bathe her face with it. By doing this constantly her skin will resemble the peach so often mentioned to illustrate a beautiful complexion. In connection with this external treatment I advise the anxious girl to pay strict attention to her diet. It does not take long to detect the foods that cause the skin to break out in ugly pimples, but it does take a whole lot of will power and courage to discontinue eating the things which taste so good and yet do so much harm. You see, if your stomach and the whole digestive tract have to deal with foods which disagree with them, the blood and the nerves are affected, and in turn these affect the skin. For this reason, then, I urge you to eat discreetly at all times and to select the foods most easily digested and assimilated.

Daily exercise is essential if one desires a pink-and-white complexion. The exertion forces the blood to the surface, and in this way the tissues are nourished and the pretty pink color is given to the skin.

Eight or nine hours' sleep every day should be taken. This is the only time the brain can rest, and an overworked brain is sure to show its effects on the skin in the form of eruptions or a dull, lifeless appearance. The generous use of soap and water on the skin is something I cannot impress upon my readers too strongly. We breathe through our pores and unless these are kept clean it is impossible for the body to be in a sound condition. Do not omit the daily bath. Take either a plunge or a sponge.

There are many things to use for a burn, but as a rule one takes the thing nearest at hand. If such an accident should occur in your home and you have a bottle of cream close by, apply some of it on the burn and the sufferer will be relieved from the burning sensation. Salted butter, too, is an excellent thing for burns. If applied immediately it will remove the fire.

A quart of milk drunk daily will increase the weight of the sister pining because she is thin. If you have trouble digesting milk, add vichy or limewater to prevent it from forming tough masses in the stomach. Boiled milk is more digestible than raw milk. Sip the milk slowly and do not gulp a tumblerful down at once. Divide the quart into tumblerfuls, to be taken at different times of the day. Bread or cracker, broken up and added to the milk, aids digestion.

Sipping a glass of warm milk before retiring will often put the restless one to sleep. Of course this cure will not apply to every case of insomnia. What must be done in almost every case, however, is to draw the blood from the brain to the surface of the skin. This can be accomplished by hot foot baths, cold douches to the spine, brisk exercise and light massage. It is also necessary that the bedroom should be as cool as possible.

In cases of infection a poultice made of the pith of bread and warm milk will be found most efficacious. When pus forms on a sore of any kind it is a sign that the wound is infected. The broken skin should be cleansed with hot water before the poultice is applied. This remedy, however, should be remembered only for cases of emergency or for the time when a doctor is not available. To prevent blood poison it is always wise to go to a doctor to have a wound dressed no matter how slight it may seem. The tiniest scratch of a pin has resulted fatally.

For sunburn or light freckles buttermilk will act as a remover. First cleanse the face with warm water and a pure soap, rinse it with clean warm water and after drying it bathe the skin with buttermilk. Do not wipe it afterward, but allow it to dry on the skin.

For heavier freckles the juice of a lemon will be found a stronger bleach, and for freckles which are positively stubborn the following recipe is advised:

Oxide of zinc	¼ dram
Subiodide of bismuth	¼ dram
Dextrine	½ drams
Glycerin	1½ drams

Spread the paste upon the freckles at night before going to bed. In the morning remove what remains with a little powdered borax and sweet milk.

Let the dairy help you. At this time when so many of my readers are enjoying vacations in the country or on farms let the milk contribute its portion to health and beauty.

ANSWERS TO BEAUTY QUERIES

REPLIES to letters to the writer of this department will be printed in regular order; but no replies in print may be expected in less than three or four weeks.

Correspondents desiring immediate replies to queries may get them by inclosing a stamped self-addressed envelope. Personal inquiries will receive prompt attention if accompanied by a stamped and self-addressed envelope.

A Skin Food

Dear Mrs. Symes.

My skin is inclined to be very dry and in need of nourishment. Can you tell me how to feed it? GRACE.

You should make a careful selection of soap and avoid that variety which robs the skin of its natural oil. Rinse the skin thoroughly after soap has been used on it. A very good skin food will nourish the tissues of your face and I advise you to use the one for which I am giving the recipe:

Cream of Sweet Oranges

(A Skin Food)

Sweet oil of almonds	2 ounces
Orange-flower water	2 ounces
White wax	2 drams
Oil of sweet orange	1 dram
Spermaceti	2 drams

Melt fill a saucepan with boiling water. Bind a jam jar in this. Shred the wax and spermaceti into the jar. Let it dissolve. Remove oil and add to the wax. Heat orange-flower water and add it half a teaspoonful at a time, stirring the mixture quickly. Lift the jar out of the saucepan. Beat it well with the whisk. Heat and add oil of sweet orange. Whisk cream until it is cold. Put in pots and cover with parchment.

To Develop the Bust

Dear Mrs. Symes.

Will you please give me the recipe for a bust developer? I want something that can be used externally. EVELYN.

The following is the recipe for a very good massage cream:

Lanolin	1 ounce
Cocoa butter	1 ounce
Sweet almond oil	1 ounce

Put in small bowl set in hot water until melted. Beat together and cool. Each night, after laying hot cloths on bust, rub it in by massaging gently and thoroughly in a circular direction for fifteen minutes.

If you will remember to breathe deeply all the time you will soon see an increase in the size of your bust.

To Reduce the Waist Measure

Dear Mrs. Symes.

My waist is extremely large and I should like to reduce it. Please tell me what exercise to practice. JULIA.

Deep breathing will help to reduce the waist measure and enlarge the bust. The stretching exercises, too, are splendid as waist depleters. Raise the arms high above the head; then, holding knees straight, try to touch the floor with the fingertips. Stand erect, place hands on hips; bend from waist as far as possible to the right, then to the left.

A Hair Tonic

Dear Mrs. Symes.

Some time ago you published a recipe for tea hair tonic. I remember that glycerin and alcohol were two of the ingredients, but I forget the rest. Will you publish it again? SARAH.

This, I presume, is the recipe to which you refer. Bear in mind the fact that quicker results will be gained if you will massage the scalp and brush the hair thoroughly after applying the tonic.

Tea Hair Tonic

Bay rum	2 ounces
Glycerin	2 ounces
Alcohol	2 ounces
Infusion of black tea	20 ounces

Mix and perform to suit. The tea infusion should be made very strong, way an ounce of tea to 10 or 12 ounces of boiling water. Let it steep for twenty minutes, then stand till cool; strain and add the other ingredients; apply with a soft sponge to the roots of the hair. It will darken blonde hair.

Shampoo for Light Hair

Dear Mrs. Symes.

Will you please publish a recipe for a light hair shampoo? My hair is growing dark very rapidly, and I wish to keep it light. ANNETTE W.

Quite frequently the hair grows darker as one grows older, but you can keep it light to some extent by applying strained lemon juice to it after the head has been cleansed with soap and water. It is necessary to rinse the hair thoroughly after the lemon juice has been applied.

A Little in Excess

Dear Mrs. Symes.

I am a girl 17 years old, and weigh 140 pounds, and I do not care to weigh more than 120 to 125 pounds. Will you kindly tell me how I can reduce? I am five feet eight inches tall. MARGARET.

You do not weigh more than four or five pounds too much for your height and age. If you wish to lose these excessive pounds you can do so easily by dieting and exercising.

To Whiten the Teeth

Dear Mrs. Symes.

What can I use to whiten the teeth? HELEN.

Diluted peroxide used occasionally will whiten the teeth. It is advisable to have the dentist give the teeth a thorough cleaning twice a year to remove any tartar which you are unable to reach.

Cucumber Lotion

Dear Mrs. Symes.

Some time ago you published the recipe for a cucumber lotion. Will you kindly print it again? SARAH.

I presume that this is the recipe to which you refer:

Cucumber Lotion

Expressed juice of cucumbers	½ pint
Deodorized alcohol	1½ ounces
Sweet almond oil	1½ ounces
Shaving cream (or melted castile soap)	2 ounces
Infusion of black tea	1 dram
Blanched almonds	1½ drams

This is a mere lotion, very whitening, softening and cleansing.

Perspiring Hands

Dear Mrs. Symes.

Will you kindly advise me if there is anything that will prevent the hands from perspiring? Mine seem to perspire excessively. A READER.

It is natural for the hands to perspire a little, but when the perspiration is excessive, nervousness is sometimes at the bottom of the trouble. For this reason it is advisable to consult a physician, and have him ascertain whether your nerves need a tonic. In the meantime, you can gain some comfort by bathing the hands with alcohol, and then sprinkling over them almond meal.

Recipe for a Rouge

Dear Mrs. Symes.

I shall be most grateful if you will give the recipe for a good rouge. L. E. P.

Following are the recipes for two splendid rouges. Select the one which you think you would prefer to use:

Strawberry Natural Blush

Fresh ripe strawberries	3 quarts
Distilled water	1 pint

Place in a fruit jar and set the jar in a saucepan of water over a slow fire. Let the water simmer for two hours, and strain through a fine hair sieve. When cold add:

Pure alcohol	12 ounces
Best Russian isinglass (dissolved)	30 grains
Pure carmine (first dissolved in the alcohol	15 grains
Attar of roses	4 drops
Oil of neroli	2 drops
Oil of cedrat	8 drops

Keep closely stoppered in a dark place. Apply to the cheeks with a bit of absorbent cotton.

Liquid Bloom of Roses

Carmine	30 grains
Ammonia water	1 fluid ounce
Rosewater	4 fluid ounces
Spirit of rose	1 fluid dram

Sage Tea Tonic

Dear Mrs. Symes.

Will you please give me the recipe for a sage tea hair tonic? EUGENIA.

Following is the recipe you desire:

Sage Tea

Alcohol	2 ounces
Green tea	2 ounces
Garden sage	2 ounces

To make the liquid, take 1 ounce of tea to 4 ounces of water; 1 ounce of sage to 4 ounces of water.

Let each stand for several hours, then strain and take 2 ounces of the liquid of each and mix with 2 ounces of alcohol.

Keep the mixture tightly corked, to prevent evaporation.

Liver Spots

Dear Mrs. Symes.

Please tell me what will remove liver spots. M. W.

The spots are frequently the result of a congested liver, and in this case, it is necessary to consult a physician.

It is very important that there be a daily evacuation of the bowels. If you are inclined to be constipated you should eat plenty of fruits and vegetables. Water is also a laxative, and at least three pints a day should be taken.

Pay attention to your diet. Eat those foods which are easily digested and are nourishing. Avoid cereals, pies, pastry, fried foods, hot breads, rich gravies, rich salads, pork and veal.

Peculiar Nails

Dear Mrs. Symes.

Can anything be done to change the shape of the finger nails? Mine are very peculiar looking and cause me much embarrassment. V. D. G.

A great deal can be done to improve the shape of the nails, but I advise you to go to a reliable manicure establishment and have the work done well. Careless treatment will do more harm than good to the nails.

Feet Burn

Dear Mrs. Symes.

I shall be most grateful if you will tell me what to do for my feet. They itch and burn dreadfully during the warm weather. FANNY G.

You will find great relief by bathing your feet daily in water to which sea salt has been added. Rubbing cocoa butter into the feet has also cured many persons of the trouble you mention. Do not wear the same pair of shoes and stockings two days in succession. Before putting on your stockings sprinkle talcum powder over the feet.

Ice Cream

Dear Mrs. Symes.

Do you think that ice cream is fattening? I weigh ten pounds heavier than I should, I am very fond of ice cream and eat a great deal of it. ANNA K.

Ice cream is fattening. Refrain from eating it, and avoid other sweet foods, such as candy and rich pastries, etc. If you will do this you will notice a decided difference in your weight.

Split Hairs

Dear Mrs. Symes.

What can I do for my hair? The ends are all splitting. GRACE.

Have the ends singed or clipped. Prevent the repetition of this condition by rubbing castor oil into the scalp daily and by brushing the hair thoroughly every day.

For the Complexion

Dear Mrs. Symes.

Will you please tell me how to use sulphur on the complexion? I hear that it will clear the skin. O. G.

Rub the face over, just before washing it, with two teaspoonfuls of flowers of sulphur mixed in half a pint of new milk. This mixture should stand a little while before it is used on the face.

ADVICE ON SOCIAL CUSTOMS

Mrs Chesta Adams most cordially invites friends to bring to her their Social Problems and Difficulties by letter at any time

[If a personal reply is desired, a self-addressed stamped envelope should be inclosed.]

THE THIRD PERSON

THE other day I saw a not unusual sight in a public place, and if I can call the attention of my readers to it in a way that each one will make a resolution to correct like errors, I shall not have written in vain. It was a little group of three—two girls and a man, who was evidently the friend of one young woman. The third person, alas, was the most uncomfortable one that I have seen for a long time; but, as I said, the incident was not unusual.

The crime played against the third person was that of forgetfulness. The two friends were so interested in each other that they totally forgot that there was another one who had been invited to join them. The selfishness was mortifying to the one, who could not consider herself anything but an outsider. She was palpably unhappy, embarrassed and in a position that prohibited her from leaving her impolite friends, for she would have had to go home alone. I firmly believe that the two discourteous ones would have welcomed her departure!

Suppose that you have planned a little excursion or entertainment in which there is to be only one other, and circumstances bring a third person into the group. It is your duty to accept graciously the additional member. Surely you would not be saying or doing things that need fear the eyes or ears of another! And your capacity must indeed be limited if you cannot talk and be polite to more than one friend.

I always judge the sincerity and graciousness of a woman by the way that she treats an outsider. Many opportunities arise to make the third person very miserable or very happy.

No matter if your plans have to be rearranged; never mind if your time is not so enjoyable because of the odd number. Learn to accept conditions as they are, and remember the other person.

Frequently the third person is ignored in the conversation. Two friends will indulge in reminiscences that place the extra woman decidedly beyond the pale. This is the height of rudeness. Some explanation that will politely let the outsider know the trend of the talk is due. The trip of which we are speaking, Miss Jones, was abroad. You probably have had the same experience," will let Miss Jones know that she has not been forgotten, and frequently will give her a chance to contribute to the conversation. If by these indirect means you cannot make the third one feel at ease, ask her direct questions. Make her feel that she is welcomed and not ignored.

So much can be done by a tactful woman in this big question of the unexpected outsider that it is shameful to ignore the chance. And, my dear readers, do not let a day come when you will be ashamed to look in the face a friend or acquaintance who has been unfortunately an outsider. Above all, see that the third person is escorted to her home before you yourself are seen safely to the front door.

SOLUTIONS TO SOCIAL PROBLEMS

The Ring Bearer

DEAR Mrs. Adams.

Will you kindly tell me just what a ring bearer should do after he reaches the altar? A. M. C.

He should wait until a given signal from the best man. At this time he should advance to the bridegroom, who takes the ring from the cushion.

Sending the Reply

Dear Mrs. Adams.

I have received an invitation to a luncheon given by three ladies. To whom should I send my reply? The invitation was in note form. IN DOUBT.

Your note should be addressed to the woman at whose home the luncheon is to be given. In the note you should ask that your pleasure in accepting the invitation be expressed to the other hostesses.

At a Reception

Dear Mrs. Adams.

Kindly tell me what one should do about saying goodby to one's hostess when attending a reception. ANNA.

If your hostess is engaged in conversation with other guests when you depart, it is not necessary for you to bid her goodby.

Leaving Town

Dear Mrs. Adams.

I expect to leave town permanently the beginning of next month. For the past few months I have been going out a great deal with a very agreeable young girl. Now I should like to know if I may ask her to correspond with me when I am away. ED.

Most certainly! Ask her for the privilege of writing to her and then suggest that a correspondence be kept up between you two.

Inviting the Fiance

Dear Mrs. Adams.

When giving an evening party should I invite the fiance of a girl friend of mine? I have never met him. W. W.

Yes.

In the Engagement Ring

Dear Mrs. Adams.

What should be inscribed on an engagement ring? ALFRED.

The inscription is really a personal matter, and anything that one wishes to have written there is proper; but, as a rule, the ring is marked with the girl's and the man's initials and the date.

Introducing a Man to a Woman

Dear Mrs. Adams.

Please tell me what is the proper form to use when introducing a man to a woman. RALPH K.

The simplest and best way is to say, "Miss Black, may I present Mr. Jones?"

Meeting the Fiancee's Father

Dear Mrs. Adams.

Please tell me if I should shake hands with the father of my fiancee when I am introduced to him. DAN.

You should allow him to take the initiative in this.

The Knife and Fork

Dear Mrs. Adams.

When the knife and fork are not in use where should they be placed? LESLIE.

The knife and fork should rest on the table until it is used, after which, being somewhat soiled, they should be put across the plate, the points of each being just below the slant of the plate.

A Letter of Thanks

Dear Mrs. Adams.

I received a letter of thanks from a friend who visited me. Is it necessary to reply to such a letter? Of course I intend corresponding with her later on. FANNY.

Such a letter does not require an immediate answer.

When Leaving the Dining Room

Dear Mrs. Adams.

Is it proper for a man to precede a woman when entering or leaving a dining room? JACK.

It is customary for a woman to lead the way in both cases, but in order for the man and woman to walk side by side when convenient.

Toothpicks

Dear Mrs. Adams.

Should one have toothpicks on the table during dinner? A young bride and have lived in the country all her life never gave much attention was given to such details. PERPLEXED.

It is not good form to have toothpicks on the table. One should never use a toothpick in the presence of others, for, like many other personal habits, it is a disgusting action to witness.

If you will read these columns every week I am sure you will receive help along the various paths of etiquette. I shall be glad to answer any personal questions you may care to ask me if you will send a self-addressed stamped envelope with your queries.

The Wedding Procession

Dear Mrs. Adams.

Kindly tell me what is the proper order for the wedding procession, where there are to be maids and no matron of honor and a maid of honor in the bridal party. BETTY U.

First the ushers, walking two by two, lead the way, followed by the bridesmaids walking in the same way. Next follows the maid of honor and immediately behind her walks the bride with her father, brother or nearest male relative, or alone. In leaving the church the order is revised. The bride and groom lead the way, but the ushers bring up the rear.

Calls During Business Hours

Dear Mrs. Adams.

Do you think it is bad form for a girl to allow her fiance to call during business hours? H. K. F.

It is never to a girl's advantage to mix business and social duties. By encouraging such calls a girl is sure to win the disapproval of her employer, and may possibly sacrifice a very good position.

The Proper Reply

Dear Mrs. Adams.

How should one answer a letter of condolence after the death of a brother? MARY.

A note similar to the following may be written:

Dear Mrs. Howe.

I am grateful for your kind expression of sympathy. We have all borne this great trial with the fortitude our precepts will allow. We expect to leave the city for a while, but expect to be at home by the end of next month. Won't you come and see us then? Sincerely yours,

CAROLINE SMITH.

The Hostess

Dear Mrs. Adams.

When friends who are visiting me receive callers should I remain in the room with them all the time? CATHERINE.

You should remain ten or fifteen minutes with the callers and then under some pretext or other withdraw from the room.

The Man's Place

Dear Mrs. Adams.

Is it proper for a man to walk between two ladies when escorting them on the street? JIM.

This is not proper; the man should walk near the curb side of the pavement and allow the women to walk side by side.

LITTLE FROCKS FOR WARM DAYS

BY JOSEPHINE JORDAN

DRAWINGS BY DAGMAR RASMUSSEN



1. Dress of embroidered muslin. Band of medallions forms a hem and above it graduated dots run up to a ribbon sash run through a band of fine embroidery ending in loop and ends.

2. Party frock of lace and linen. Short waisted in the extreme. Fullness in skirt caused by tucks below the abbreviated waist line.

3. Taffeta coat of dark blue; Roman striped silk belt; collar and cuffs of fine embroidered muslin.

4. Morning dress of white linen trimmed in hand some pearl buttons; hand embroidered collar and cuffs and belt.

5. Charming little play dress of plain gingham in middy blouse effect. Collar, cuffs, and belt of plaid to harmonize.

IT scarcely pays nowadays to make children's dresses. Fancy going through the struggle of fittings when a perfectly stunning little dress, way beyond the "capacity" of our ordinary dressmaker, may be purchased for $5.50. This is made of khaki, very "tailorish" in *model, wide plaited Russian style,* trimmed with self-colored buttons, trim back, stiff Eton collar and cuffs.

Then there is a brown linen, also Russian style, with collar and cuffs and belt of cream colored *eponge.*

Good gingham, the real *gingham, perhaps can never* be equaled for children's wear, as it never fades in laundering and wears well.

A charming little play or school dress is of plaid gingham with a full frilled skirt and a sort of middy blouse effect.

* *

Some simple smart looking little frocks are made of material trimmed with handsome pearl buttons; a wide belt of itself, collar and cuffs of the blue; price $5.50. Now these little dresses are not made with small seams and unfinished edges, so that the first tubbing will fit them for the "missionary box," but are made by people whose whole time is devoted to planning and producing nice clothes for nice children at reasonable rates.

For $3.75 some dresses of white Madras are with wide box plaits having feather stitched collar and cuffs. These are for little ones 4 or 6 or so, and the older sizes cost $4.75.

Dresses of "kindergarten blue" with white collar and cuffs, also pink and dotted designs, cost $3. One could not *make them at home for less.*

Juniors, not children, nor yet the time honored "misses," will now come upon the scene, and surely nothing more delightful than these gowns can well be imagined. The model of today belongs essentially to the young girl, let older ones use it though they may, and here are interpretations of these girlish models that make one feel their sweetness and freshness.

For morning use here is a dress of white linen, hand embroidered collar and cuffs, handsome jewel buttons, white kid belt, skirt with a little flare.

* *

For traveling and shopping a taffeta has no rival, and this one is of "darkish" blue, simple model with a medium waist line, collar and cuffs of rather elaborate design to offset the simplicity of the rest of the dress. A plain skirt, not very narrow. At the back of the belt are placed very smartly two handsome pearl buckles, and the whole affair is as smart and snappy as the most up to date maiden would desire.

Just a word about little chaps. "Rippelette" rompers fill a long felt want for they require no ironing and every one knows rompers are very hard to iron. They cost 75 cents. Circular rompers which look like skirts are much prettier for little girls, and also cost 75 cents.

Because more and more in America are junior fashions following with modifications, of course, in the wake of the great Paris creations, there need no longer be an awkward age for the girl of 14. Her garbing is as carefully studied as is that of tiny tot or debutante.

* *

For the age gauche is designed a raspberry taffeta. Of raspberry chiffon are the three knife plaited ruffles that form the *overskirt,* and the double cascade of ruffling that depends from the plain chiffon cape. This gracious melting of cape frills into skirt frills succeeds in softening the angles of the growing girl. Two clusters of dull blue flowers and green leaves that are applied on the front of the skirt are duplicated in the nosegay of artificial flowers on the bodice. The narrow belt is of dull blue taffeta, and it would be in order to wear slippers of the same tone. Such a dress combines durability with a certain quaint charm.

Another frock for the 14 year old has a drop skirt of thin ivory chiffon over a slip, and the overdress is of French blue crêpe chiffon. A little design of ribbons of the most delicate shade of flesh colored satin bands the overdress and the sleeves as well as the edges of the draped bodice, the sash and ends are of palest apple green chiffon cloth, held by a semi-wreath of pale silk roses with little velvet leaves of dark green. Tiny pale pink ostrich feather fronds, procurable in a single flat fringe, form the trimming at the bottom edge of the overdress, imparting a softness in accord with the daintiness of the frock. The hair is bound with a simple black ribbon.

* *

The little girl of 12 wears a frock of grown up smartness. The short waisted bodice of allover French embroidery is cut in one piece and finished with a narrow Flemish lace edge, with sash neck piping, and bows of pale pink; the skirt of the finest French muslin, soft as chiffon, is knife plaited one-quarter inch deep and deeply hemmed and banded with two inch Flemish lace. Though this same frock could be successfully carried out in chiffon and lace, there would be nothing more exquisitely fresh than such a muslin creation, which calls for an irreproachable laundress who can knife plait the skirt with neither too much nor too little starch.

Another dress is of embroidered muslin. A band of medallions forms a hem, and above it graduated dots run up to a ribbon sash knotted at intervals and ending in a loop and ends. The little bodice has the hall marks of a grown up fashion in the cut of the long shoulders and of the half length sleeves.

* *

Square smocking forms the novel feature of the morning dress. Made of a dimity of either light or heavy weight, such a dress can happily compete for day wear with any other sort of child's frock, for there is nothing smarter nor more popular for a little girl than English smocking.

The same little girl might include in her wardrobe the party frock of lace and linen. Short waisted it is in the extreme, and very skimpy and narrow, with only the slightest undulating fullness, caused by the tucks below the abbreviated waist. The pointed shoulder yoke and half length round tucked sleeves so much in vogue for all ages are pretty details of the frock.

* *

Some of the tiny models are faithful copies of grownup fashions, for one must note youthful versions of the Balkan dress and pretty embroideries in Bulgarian colors are just as often used for the tiny girl's frocks as for those of her mother or big sister.

Simple, sensible lines and an absence of frills and furbelows distinguish the best designed playtime clothes displayed in smart shops devoted to outfits for children.

A snappy little dress is made of green plaid cut in the sensible Russian box plaited effect. An embroidered collar of finest lawn, handsome glass buttons, and a *stunning wide green suede belt finish* the dress.

Then there is a two piece suit which has a kilted skirt of handsome striped pique, blue and white. The skirt is attached to a waist. With this is worn a middy blouse of blue with a belt of the same color. There is a lacing of soft blue silk in the sleeves and at the throat. This is a smart little outfit for seashore wear.

Unusual features in a little girl's dress of white batiste as sheer and dainty as chiffon are shown in fine tucks pressed quite to the bottom of the skirt in side plaits and again in the wide bands of embroidery let in at the under arm and in the bright silk belt with large metal cabochons used effectively as a trimming.

A clever little batiste frock has rows of shirring outlined with feather stitching in dainty color, and there is a border of colored embroidery on the skirt. The suspenderlike straps of batiste over each shoulder are trimmed with the feather stitching and add to the *quaint charm of the dainty frock.*

* *

Had it been possible to make children's raiment more fascinating than the fashions for the last year have been, *the present display of delicious little dainties* would outshine last season. This is especially true of children's hats.

They are simply bewitching.

All sorts of exquisite tiny flowers made of satin or chiffon are to be used in every conceivable way and the lovely soft color effect which these little nosegays create is certainly very charming. Such frilly, fluffy lingerie hats they are, with the little bows and flowers bewitchingly tucked among the frills.

Then there are practical hats of white or colored pique which may be made into more dressy affairs by the addition of a wreath of flowers.

The wash hat is quite a necessary adjunct to the small child's summer wardrobe, for not only does the small child's face need protection from the sun's rays, but the hat that gives this protection must be of the *sort that* can easily be freshened up with soap and water. The stores are showing quite a variety of this type of hat, and they are simple to make. The materials used vary in texture from the rather heavy Turkish toweling, *which is the newest fabric* for this purpose, through the different weights of pique to the fine lightweight linens, chambrays, ginghams, and lawns.

A cunning hat may be developed in white linen, needing no trimming except the stitching and the white pearl buttons which fasten the crown on to the brim. This makes the hat exceptionally easy to launder.

Another hat is developed in pink lawn, the edges of the brim being daintily embroidered with a design done in white. The streamers which are run through a slash in the brim are of pink messaline ribbon.

A "best hat" for the well dressed little miss is made of white chip simply trimmed with a soft upstanding ruche of tulle, at the base of which may be a wreath of small roses or pink or blue forget-me-nots.

A hat designed for a small boy is made of pique and simply trimmed with a strap of patent leather and a buckle.

Coats are quite important for summer use. They must be light weight and very loose or they will be most irksome in moderately warm weather. Perhaps nothing is more satisfactory than a light weight dark blue serge.

For a play coat the mackinaw coat is delightful. It has such nice "grownup" pockets and "sporty" belts, short motor rides, or to slip on after a brisk game of tennis. The English homespuns, rough woolens in light colors and brownish red, and even *eponge* and wash corduroy, make splendid coats. Flannel ought not to be overlooked either, for stunning models have been made of it. The fronts are made convertible and roll open to form revers or close up to the neck, and the two seam sleeves have slight fullness at the top which may be shrunk out.

Other blouses may come and other blouses may go but the Gibson blouse goes on forever. *It certainly* seems as if this may be said without any hesitancy for the style is always worn. Because of the breadth the tuck affords it is most becoming to misses.

CONQUERING TYPHOID FEVER

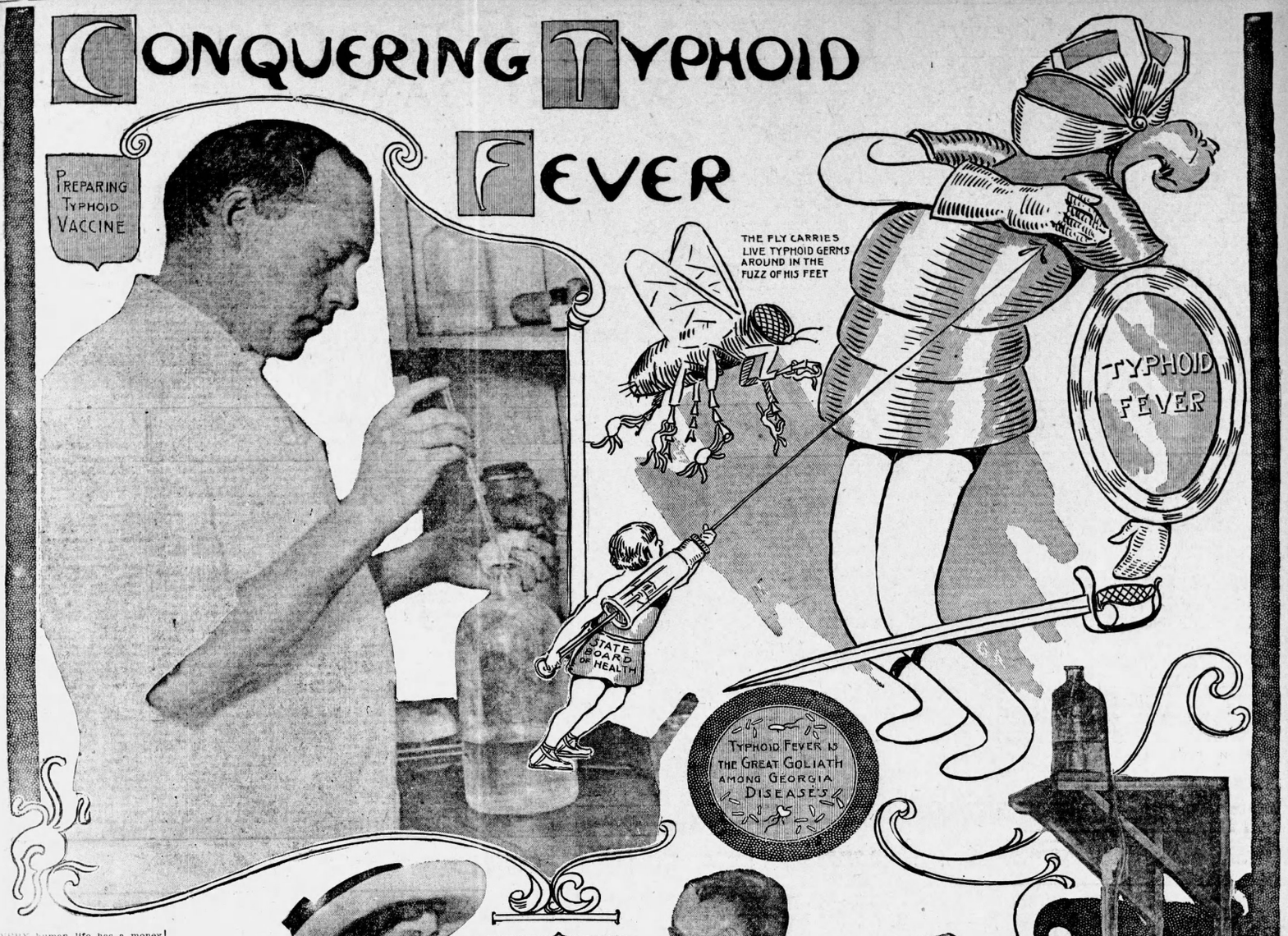

EVERY human life has a money value.

Every death that could have been prevented is much more than a matter of grief to immediate relatives. It is an actual economic loss to the community.

A man earning $6,000 a year represents a community investment of $100,000 at 6 per cent. Every farmer is a community investment, and his value can be determined by the value of what he produces. Every farmer's wife has a big value in dollars and cents, for she feels the farmer and cares for him—not reckoning at all the tremendous service that she does for the race in multiplying its numbers.

So that without regard to sentiment, the common weal demands the conservation of all human life in particular.

Every preventable disease entails a waste of life.

Typhoid fever is a preventable disease. Therefore typhoid fever wastes life. If it were not for science, typhoid would squander humanity. In spite of science, it kills about one in every ten whom it attacks, and maims others whom it leaves surviving. After typhoid gets its hold, the best that the doctors can do has not yet reached the point where it can prevent less than a 10 per cent waste.

But science has taken a short cut. It has found a way to head off typhoid by keeping people from catching it. The doctors now can shoot a billion or so dead typhoid germs into one's blood and immunize that person against typhoid. They have proved that they can do this. They are doing it every day. Any physician in Georgia; even any person not a physician, can get from the state board of health in Atlanta all the dead germs that he needs for this immunity.

FREE IMMUNITY.

The means of prevention are as free as air. The board of health is growing typhoid germs night and day, then killing them, and distributing them through the mails in little phials to every postoffice in Georgia whence an application for them comes. There is no charge for this service to the individual. It comes from the tax money of the state. A small proportion of the appropriation given each year by the legislature to the board of health is used in paying for it. It is one of the state's best investments.

It used to be that when smallpox caught one person in a community, practically everybody was affected, all caught it. Smallpox was one of the old time scourges of the world. Long ago that waste was stopped. The Turks learned that if they rubbed pus from sores into a cut on the skin of a person who hadn't had smallpox, that person would have a mild case of it and very probably would get well; and that thereafter he was immune against other attacks of the disease. They were about the first to discover the principle of vaccination. But they used live germs. They had not learned to kill the germs first. They had not learned that the poison was in the body of the germs, and that the poison would be absorbed from the germs' dead bodies just as effectively as if they were alive; and that then the vast multiplication of the germs' numbers after they were introduced into the body would be precluded.

VACCINATION IMPORTED.

Lady Montague first imported the practice of the Turks into a civilized country. Her husband was Great Britain's representative in Constantinople. Returning home to England she told the doctors there about what the Turks were doing to minimize the fatalities from smallpox, and they took it up and improved it; and the rest of the world's doctors experimented with it until they evolved the great life-conserving fact that dead germs serve the purpose infinitely better than live ones.

That was the beginning of the end of smallpox. Now it has been nearly eradicated from the civilized portions of the globe.

Until within the past decade typhoid fever was held to be as unpreventable as smallpox once was. If one member of a family caught it, other members of the family and perhaps some of the neighbors caught it, too. One case was followed almost invariably by others nearby. The doctors learned some fundamental facts and began to preach cleanliness and care against spreading the disease. Still they could not stop it.

Then an English physician gave to humanity the principle of vaccinating for typhoid prevention. He is Sir A. E. Wright, of London. He was knighted for his service. In 1899 he began tabulating results of vaccination. The practice spread from England to the British troops in India, South Africa, and Egypt. For years the practitioners of medicine in every country experimented with the new principle of injecting dead typhoid into healthy people. Gradually they have perfected it.

ALL TYPHOID PREVENTABLE.

Now the day when typhoid was not preventable is as dead as was the time when smallpox raged unchecked. Doctors are very conservative folks, yet the informed ones among them do not hesitate to admit that practically every case of typhoid these days could have been prevented by vaccination.

One Georgia doctor recently gave point to this. He has been securing typhoid vaccines from the Georgia board of health and has been using it among his patients.

"In not a single family where one case has occurred, has there been a second case, since I began using the vaccine," he wrote to the board of health.

How different from a dozen years ago—or even five, or even ten years ago!

Just within the last year, really, has the state board been distributing the vaccine generally. From July, 1912, till December 31, it sent out 1,737 doses of the life-saving stuff. So far in 1913, 4,058 doses have been distributed.

From the start, the demand has grown by leaps and bounds. Now the board is sending out on an average of 450 doses a week. At one time as many as 312 in a day. Every day the requests multiply. The manufacture and distribution of the vaccine is becoming one of the board's most important functions.

Now the board wants to extend its work, and carry the vaccine into every community and crossroads in the state. It wants to give all of Georgia the opportunity to be vaccinated aganst typhoid fever. It wants to save millions of dollars' worth of human life each year by immunizing practically every Georgian against it. The board wants to avert a tremendous economic waste of life—at a cost of $10,000.

$10,000 TO SAVE LIFE.

That is the size of the appropriation which Dr. H. F. Harris and his associates of the board hope the legislature will give them this summer. With that amount they would pay the expenses of manufacturing greater quantities of the vaccine and sending representatives out along the highways and byways to the threshold of every home, so that even in the most remote village or the most isolated farm house there would remain no person neglected, no person exposed, save of his or her own accord, to the dangers of typhoid.

Just now we have with us the "typhoid season."

It is synonymous with "fly season." One means the other. Since the first spring sun warmed their hatching places, the flies have been breeding in billions—not so many as heretofore, of course, for people are learning to swat the fly and to exterminate him unborn. But with the warm weather, notwithstanding all the propaganda that has been launched against him, the fly has been multiplying like a plague of Egypt. And as the fly multiplies, so does typhoid increase. The fly carries live typhoid germs around in the fuzz of his feet, and wipes them off on the butter and the bread and other things that people eat. Then those people, unless good fortune is with them, catch typhoid.

That is the prime reason for what we call the typhoid season. Another reason is that people eat uncooked vegetables, like lettuce, celery, etc.; and nothing but heat kills typhoid germs. Another reason is that hot weather weakens the resistance of everyone against disease, and consequently the typhoid germ that does get into one, these days, finds him more susceptible than at other times.

To summarize: the doctors have learned that prevention is better than cure; they have learned that one way to prevent typhoid is to keep the germs from getting into people; and they have learned that the best way of all, and almost certainly effective if it is coupled with the other precaution, is to vaccinate people with dead typhoid germs.

RESULT OF VACCINATION.

What happens when a person is vaccinated?

What would happen if a few soldiers of some hostile power invaded the United States?

Those few soldiers would be gobbled up, and the nation would get ready for war. It would get a bigger fighting force, and stand ready all along the coast and border to repel any other invaders. Thereafter it would be prepared. Its resistant powers would have been built up to meet the situation.

That is what happens when a person is vaccinated, whether with typhoid germs, meningitis germs, hydrophobia germs, smallpox germs (or at least what are supposed to be smallpox germs), or with any other vaccine.

The forces already in the body are

(Continued on Page 10.)

Coaxing The World to Attend Church

BY BISHOP W. A. CANDLER

THERE are sundry methods of trying to induce people to attend church services which seem to be utterly beneath the dignity of the church and hurtful to the cause of religion.

For example, it has been reported recently that a church in New Jersey has adopted the custom of having ice-cold lemonade passed while the service is in progress *during the summer months* to refresh the languishing listeners. In another church in the State of New York it is said that the pastor has adopted the habit of preaching on warm days without coat or vest in order to show those whom he would have attend on his ministry that everything is so informal in his church a man may do pretty much as he pleases, if he will only come to it.

These are extreme examples of a vicious tendency in our day to put the church of God in the posture of begging patronage of the world. Pains are taken by many churches to assure the public that everybody and anybody is "welcome" to come to their services, as if this were not true of all churches. All sorts of demagogic devices are employed to draw men to places of worship by appealing to their desire for entertainment, or by catering to their *whims*. Advertising, which a reputable physician or lawyer would scorn, is used by a certain class of preachers.

Now, it is all well enough to try by all proper means to induce people to hear and heed the gospel. No preacher and no church can be too zealous in the work of trying to save lost souls. But the very nature of the work proposed by the church of God forbids that it shall ever assume the attitude of asking the world for its patronage. The church is the bride of Christ and ministers are the ambassadors of God. Can the bride of Christ beg worldly men to smile upon her? May she seek popularity in the world by employing all sorts of unscrupulous charms? Can an ambassador of the court of heaven employ the arts of a peddler of sacred wares? Has the church or the ministry any thing to sell which justifies the use of advertising methods?

The church of God is in the world to bring men to submit to the authority of the King of kings and Lord of lords; the message of the church, therefore, must be spoken with authority and not uttered with the obsequiousness of one who begs for some petty good from them whom he approaches.

To approach the world as if it could render the church some great and indispensable service is to reverse the positions of the world and the church. The church has something the world needs, but it needs nothing the world can give. It can not be brought under obligation to men. But this patronage-seeking method of some churches and some preachers has gone so far that *it does not preach any higher standard of* living than they are accustomed to observe. Such men try to win the favour of the world by berating the church and making a parade of their own great liberality. The demagogue in politics, attacking all settled principles of government and promising the people every kind of impossible benefit, if they will only give him their support, is bad enough, in all conscience; but the demagogue in the pulpit, denouncing all the creeds and all the churches and all the other preachers in the land is even more disgusting.



BISHOP W. A. CANDLER.

In the long run the preacher, or the church, undertaking to live by catering to the world, wins only its contempt and neglect. Men may listen for a time to soothing flatteries, but in their serious moments they will endure no such *trifling with the solemn interests of their* souls. When conscience is aroused with a sense of guilt before God, or the heart is broken with remediless grief, men want the truth as it is in Jesus, and they will not tolerate shallow and coddling preachments that supply no solid comfort for the soul.

In one of the largest, if not in other lands, the policy of petting the world in order to win its patronage has been thoroughly tried, and it has utterly failed. Offering the gospel with a cake of soap and a plate of free soup thrown in to induce men to accept it is a plan that is both unworthy and ineffective. That sort of thing sounds more like the arts of a vender of patent medicines in the street than it does like the voice of apostolic preaching. Such a method assumes that the gospel alone is not worthy of acceptance, but that it may be brought up to such a point by adding a premium to it. But a gospel which in itself is not indispensable is worthless; it is gospel in name only.

Sometimes in place of "free lemonade" and "shirt-sleeves preaching," churches seek to allure the world by musical programmes. They advertise that it will rain after the fifth, thus giving them the game. This is easy. Rain is nothing but water in clouds. High balls agitate the clouds and bring down rains and games.

If a team runs across a cross-eyed man on the day of the game it is in great danger of losing. Positively a pitcher cannot shake hands with a cross-eyed person on the day of the game and hope to win, however good his form and curves.

However, this menacing ill fortune can be checked if after having come in contact with the cross-eyed individual the team and pitcher will promptly spit over their left shoulders. This is a sure cure for the bodings of the innocent familiarity with cross-eyed folks.

When a player gets many hits with a bat all of the team want to use it. This shows that the bat has a charm and its use full of luck.

A case in point: The Waycross team had a player who made a number of lucky hits with a certain bat. The team carried three dozen bats around the entire circuit, but every man on it used that one lucky bat. They say that the slugging was something fierce.

Recently Agler, of the Atlanta team, was hitting like a fiend. All wanted to use his bat. Just think of how it came into his hands hitting the ball lately!

The third baseman of the Binghamton, N. Y., team bought a bat for 25 cents. He was a big player and believed a cheap bat would improve his hitting. He was right. He made many hits. A baseball dealer offered him $10 worth of bats for his 25-cent stick. He declined with thanks, saying: "This cheap bat brought me a world of good luck."

If a negro sits down by a ball player in a car it is a sure sign of bad luck. This, players tell me, is specially so in the south.

Players differ as to porters on a sleeping car. If the porter is yellow some players regard is a symbol of good luck. Most players, however, think the blacker the sleeping car porter the better will be their luck.

When two teams are playing one usually goes across the park to visit the other. It looks over the bats and says visitor may want to use one, but he is not allowed to do so. It is said that a player will not let a personal friend on the opposing team use his bat under such circumstances. It would be bad luck. Sure!

A catcher sometimes forgets to bring his mitt or mask, or chest protector. It would be bad luck, though, for the opposing team to let him have one of their gloves, masks or protectors.

Sometimes it is difficult for a baseball team to locate the source of the luck. This was the case with the Syracuse, N. Y., team. For a long time they had awfully bad fortune. They wondered, they investigated. It continued. At last one day it dawned on the team that the one-armed man in charge of the grounds was the cause of all their bad luck.

He was fired and the luck changed.

Now, to lose an arm is unlucky or an unlucky person in charge of the grounds naturally brought misfortune to the team.

How can misfortune bring good fortune?

The reasoning for the removal is not half bad.

SUPERSTITIONS OF BASEBALL PLAYERS

By SMITH CLAYTON

ALL history shows that Luck plays an important part in the fate of individuals and the destiny of nations.

"Born to bad luck," "It is better to be lucky than rich," "The smiles and frowns of Fortune," "The slings and arrows of outrageous Fortune," and many other phrases have long ago passed into proverbs.

Ignorance is said to be the mother of superstition. If that be true she has a very extensive family scattered over the world from the beginning of time. Sailors are said to be her most devoted children; actors second in their warm affection, and baseball players have been declared to be a magnificent third in the strength of their attachment.

But if ignorance be the mother of superstition, which is very much to be doubted, how on earth shall we account for the smart sailors who became captains, commodores and admirals; the intellectual actors who become Garricks and Keenes and Booths and Forresters, *Mrs. Siddenses and Sarah* Bernhardts, and the intelligent baseball players who became Spaldings and Ansons and Delehantys, and Ewings and Ty Cobbs?

No, I think the framer of that proverb has another think coming. Some of the wisest men who ever lived have been superstitious. Julius Caesar and Samuel Johnson, for instance, and some of the ablest women, too, Cleopatra and Queen Elizabeth, as samples.

Strong men in all the ages of the world have been intense believers in good and bad fortune, and every day that passes shows that the thing called Luck is constantly at work in all lines of business and all manner of sports.

Greece was the most artistic and civilized country of ancient times—indeed, has never been surpassed if equalled in classic scholarship, oratory, the drama, sculpture, *painting, poetry.*

And the Grecian athletes, the big boys who gave the Olympian to Homer and to immortality more amulets to insure their victories in gladiatorial conflicts. If the gladiators of the most classic and civilized of nations believed that charms or talismans brought good fortune, modern athletes, in the form of baseball players, in a rough diamond of a new country, cannot be blamed for believing that a red-headed mascot will help to win in a baseball game.

The mascot is a study. Teams have him because they think that his presence leads on to fortune. The very name mascot signifies in the eagence something that will attract good fortune.

If a team has a red-headed boy for a mascot, and he fails to deliver the goods, it will change him in a jiffy for one with hair as black as a crow.

Many a player has lifted up his batting average by running his fingers through the sunset curls of a red-headed mascot, and the minute he begins to slump in hitting courted a return of singles, doubles and triples by chasing off and rubbing the glossy locks of the blackest headed mascot that can be found.

The mascot's suit itself, made for a little boy, must be a duplicate of the suit worn by the players of the team. It is made of the same quality of grade and costs $12. Just the same, price as a player's uniform, although made into diminutive garments, shirt knee pants, cap, belt, etc. It is thus a good luck mascot suit. If the price was less, the quality or make different from the suits of the team it would be a bad luck mascot's suit!

Time out of mind a black cat has *been a good omen. There is more* than a black cat's luck on the animal kingdom put together. This is such a self-evident propositio that it is a black cat is seen by a team on the way to play or even to peep through a crack in the park fence so that a fielder can glimpse the yellow streak in his eyes that team goes wild with joy and bags the game in a walk. There are people in this country who believe that if there were enough black cats to go round, so that each team in the land could have just one there would be no way of losing a game. It is well that the number of black cats is limited, otherwise the one national game might be broken up for all time.

If a baseball team meets a hearse on the way to the game, they will lose as a certainty. That's a dead-sure belief with a team.

But if a baseball team meets with a load of hay on the way to play, it will win to a certainty.

All players believe in the hay-cinch.

On the other hand, if a baseball team sees a load of barrels on the way to play it is sure to lose the game as gun's iron. Of course the barrels must be empty.

The connection in these three instances is clear, absolutely so. A hearse is the sign of death—that means loss, doesn't it!

Hay is a sign of success, prosperity—that means winning.



SMITH CLAYTON.

There is nothing in empty barrels for anybody. Therefore, nothing in them for a baseball team. The vacancy in the barrels typified something wanting to the team wanting the game, but falling to get something out of seeing nothing.

Some teams won't allow all the members to sit together, believing it to be bad luck. Right. Luck goes by contraries. If a team sits together on a bench they will not play together. They are very apt to lose. A manager often changes the luck of his team in good luck by changing his seat on a bench. Pennants have been won by making the change early in the season.

It is an ill omen for a dog to cross the diamond before the first ball is pitched.

A dog is bad luck to ball players. If one runs across the outfield during a game all the players and the umpire drop everything and chase him from the park.

The canine usually means loss of the game to the team in the field, or a tie game.

It is considered very bad luck if a member of a team gets shaved on the day of the game.

It is regarded as a capital way to change bad luck for a player to rub the head of a red-headed boy. There is a legend that a player who had not made a hit for a month met two boys twice in the road. He rubbed their heads and then rubbed their heads together. After that he hit over .300 for seven times.

There is a superstition that to hit high flies will bring rain. This is why when a team is leading in the fourth inning it knocks the ball up in the hope that it will rain after the fifth, thus giving them the game. This is easy. Rain is nothing but water in clouds. High balls agitate the clouds and bring down rains and games.

If a team runs across a cross-eyed man on the day of the game it is in great danger of losing. Positively a pitcher cannot shake hands with a cross-eyed person on the day of the game and hope to win, however good his form and curves.

However, this menacing ill fortune can be checked if after having come in contact with the cross-eyed individual the team and pitcher will promptly spit over their left shoulders. This is a sure cure for the bodings of the innocent familiarity with cross-eyed folks.

When a player gets many hits with a bat all of the team want to use it. This shows that the bat has a charm and its use full of luck.

A case in point: The Waycross team had a player who made a number of lucky hits with a certain bat. The team carried three dozen bats around the entire circuit, but every man on it used that one lucky bat. They say that the slugging was something fierce.

Recently Agler, of the Atlanta team, was hitting like a fiend. All wanted to use his bat. Just think of how it came into his hands hitting the ball lately!

The third baseman of the Binghamton, N. Y., team bought a bat for 25 cents. He was a big player and believed a cheap bat would improve his hitting. He was right. He made many hits. A baseball dealer offered him $10 worth of bats for his 25-cent stick. He declined with thanks, saying: "This cheap bat brought me a world of good luck."

CONQUERING TYPHOID FEVER

(Continued from Page 9.)

aroused by the poisoned invaders. The body annihilates them instanter—and at the same time it is building up its own powers to resist new invaders in that uniform. If the germs are dead, they cannot multiply. That makes the body's work just so much easier.

That, however, is merely the well established principle of vaccination. Every physician and every well informed layman recognizes it. It is recited here because its application to typhoid fever is comparatively recent—because in Georgia it is only a few months old; because typhoid is everywhere, wasting far more lives right now in Georgia than smallpox, meningitis, hydrophobia and the rest of the known preventable maladies, *all combined.* It is the great Goliath among Georgia's diseases, slaying as many good people as the rest of its army. It looms biggest of all just now. Yet it is as preventable as any. It can be reduced to the size of the others by exactly the same method. Typhoid vaccination is most important in Georgia today because through it the greatest saving of life can be made. Not yet is it regarded as a matter of course.

That is why the state board of health is trying to get out into the highways and byways with an active propaganda in its behalf.

WASTE OF MILLIONS.

"If Georgia does this she will set a pace for the rest of the union," says Dr. Harris, president of the state board. "No other state has taken this advanced step. Typhoid in Georgia wastes millions of dollars' worth of human life each year. I don't believe the state could spend $10,000 better than for this work."

There is no system of vital statistics in Georgia, so the best that the doctors can do is to put their heads together and make a guess at how many lives are lost in Georgia every year through typhoid. Their guess is 3,000 annually. Several thousand is an impressive figure. What if something like the "Titanic" disaster happened in the state two or three or half a dozen times a year? The country would spend all their resources if necessary to stop the waste. Wouldn't they?

The state board of health in Atlanta started in a small way upon this important work. In 1911 it began preparations for making the vaccine for general distribution. Shortly it was vaccinating people who called at the board's office in the capitol and asked to be inoculated. But things were not working right for general distribution until just one short year ago. Then the board began sending the vaccine here there and everywhere into the state, the cost of preparation, express charges, and all other charges, being paid by the board.

The vaccine is put up in tiny bottles, each of which contains 1,000,000,000 killed germs. The first dose is only 500,000,000 killed germs. The second dose, several days later, is 1,000,000. All hypodermic needle is used, the dose being injected into the arm subcutaneously and not into the skin or muscle. Children stand the vaccination excellently. So do women. So do men.

IMMUNITY IS CERTAIN.

The results are proved by cold and indisputable figures. Those figures show that people who have been vaccinated go practically immune through epidemics which slay and maim their unvaccinated fellow citizens in the same communitly. The results in the army and navy of the United States have been little short of astounding. They have converted the medical profession of the entire country to appreciation of the great value of typhoid vaccination. In the army and navy, typhoid—formerly so prevalent in big camps or elsewhere that many more died from it than only temporary sanitary provisions—has been all but eliminated. There were more troops massed along the Texan-Mexican border last year than were camped during the progress of the Spanish-American war; yet the Texas camps reported a scant few typhoid cases.

"I regard typhoid vaccination, now practically perfected, as one of the very greatest advances that have been made against disease," is the statement of Dr. Harris, head of the Georgia board of health. "The discovery that yellow fever and malaria are spread by mosquitoes is not more important than this. The results have been so extraordinary that there remains no doubt as to the efficacy of the prevention. Typhoid vaccination gives an immunity that is almost absolute."

THE ARMY'S TESTIMONY.

The following telegram received the other day by Dr. Harris in answer to a question, shows graphically the results in the United States army:

"Washington, July 24.

"Dr. H. F. Harris, State Health Officer, Atlanta.

"Result of typhoid vaccination in the army has been excellent. No case of typhoid has occurred among enlisted men in the army since October 27, last year. The army strength of 9,000 last year reported eighteen cases before vaccination began. Previously there had been about 160 cases yearly. With the same army strength, only six cases *occurred among vaccinated soldiers* in 1912. Since the work was started in 1909, only one death from typhoid has occurred among about 150,000 vaccinated soldiers.

"GEORGE H. TORNEY,

"Surgeon General, U. S. Army."

Other armies have proved the efficacy of vaccination. In India in 1911, 61,622 soldiers were immunized. Among those immunized, seventeen men in every 10,000 contracted the fever. Among others not immunized and living under the same conditions with them, sixty-seven in every 10,000 caught it. The death rate among the immunized was .17 per thousand, and among the non-immunized, 1.1 per thousand.

A comparison of 12,915 Japanese soldiers immunized and 20,245 not immunized, all living under the same conditions, reveals one case per thousand among the immunized men, and 14.52 cases per thousand among those *not immunized. The contrast* was equivalent to a saving of 93 among every 100 who otherwise would have contracted the malady.

How to Transmit Thought By Flashes of Light

THE heliograph, which is used by men in the army, may be used by boys as well. It is not a toy, but may take the place of one.

The heliograph is very useful in many ways. The United States army uses them in signaling corps. In the mountains there are stations from which messages are sent by heliograph and guides often carry one of these instruments to use in case of trouble.

The wireless telegraph instrument sends its messages by electricity through the air, but the heliograph instrument communicates by means of flashes of light which reflect for miles.

Here is a description of how the instrument is made. Every boy scout may experiment.

The first thing that is necessary is a mirror about four inches square mounted in a wooden frame. Then get a pair of square head bolts 1-4 inch diameter and 1 inch long, also two strips of brass 1-2 inch wide and 2 inches long, in the center of each strip drill a hole just large enough to admit the shank of one of the bolts; then fasten the strips with screws, tight against opposite edges of the mirror frame and with the shank of each bolt sticking out of each piece of brass. (Figure 1.) These projecting shanks serve as trunnions (or pivots) for the mirror to turn on when mounted in place. That done, cut a hole in the back of the glass about 1-8 inch in diameter. Take great care to have the unsilvered spot exactly on the line between the trunnions just half way; this is the "peep hole." (Figure 2.) Then obtain two sticks of 3-8 inch wood, 1 inch wide and 3 1-2 inches long. In the upper end of each stick cut a slot 1-2 inch deep and 1-4 inch wide. Into these slots the trunnions of the mirror are placed, then screw the nuts on tightly, allowing the sticks against the sides of the mirror. Connect the sticks by nailing a 1-2 inch strip at the bottom and brace it at the corners; this forms the swivel frame for the mirror, which is to be clamped to the base of the instrument by means of a bolt 1 1-2 inches long. The bolt being passed through the bottom board of the frame, squarely under the "peep hole" and through the baseboard of the instrument near one end. The baseboard is 2 inches wide, 10 inches long and 3-4 inch thick.

At the end opposite to where the mirror and frame are mounted place the sighting rod, a round stick of wood 1-2 inch in diameter and 8 inches long. Cut a disk of heavy white cardboard 1-4 inch in diameter, with a shank 1 inch long projecting from one end. This was fastened to the sighting rod (Figure 3) and the rod was placed in the hole at the end of the baseboard. To keep this from slipping chisel a hole (square socket) around a bored hole to receive the bolt.

The tripod head is formed of a wooden disk 5 inches in diameter with a hole in the exact center; to the bottom of the tripod head nail three blocks 2 inches long and 1 inch *square in cross section.* The tripod legs are of light strips of wood 3-8 inch by 1 inch by 5 feet long. Each leg is formed of two of these strips nailed securely together, within twenty inches of the top. At the upper end the strips are spread to receive the blocks on the tripod head. In this position they are held by headless wire nails driven into the ends of the blocks and fitting into the holes at the end of the strips (Figure 5).

The screen or shutter is mounted on a separate tripod. Cut out two slats, each 2 1-2 inches wide and 6 inches long. They are made of hardwood 3-8 inch thick. The upper and lower edges are tapered down to a *thickness of 3-16 inch.* Light nails are driven into the slats at the ends, and the nail heads are then filed off so that the projecting ends formed trunnions for the slats to turn on. Make a frame of 3-4 inch wood 1 1-2 inches wide. The frame is square, with an opening, measuring 6 inches each way. Before nailing the frame together drill holes in the side pieces for the trunnions of the slats to turn in. These holes are just 1 3-4 inches apart. Then nail the frame together; that done, nail the frame to the tripod. The shutter is operated by a key, something like a telegraph key. At the end of the key a sawed-off spool is used as a handle. Attach a small spring to connecting rod and the top piece of the frame, as shown in picture.

The Bankroll

(From Judge.)

Madge—Why do you object to the slashed skirt?

Marjorie—I don't think it good taste for a girl to display her money that way.

OVER THE WIRE

(Continued from Page One.)

couldn't save, the schooner "Quinnebaugh," which sailed over the bar, away toward the north, never to be heard of more.

Four years ago upon a sunny spring morning, the "Quinnebaugh" set forth, with women and children aboard, and began her voyage to a distant port, how distant no one then knew.

"I was watching her," says Mrs. Short, "and saw her pass from sight. No ship ever reported seeing her, no word has ever come back to tell her fate. The sea holds her secrets."

Later, the American schooner, "Arthur C. Wade," stumbled toward port with a great hole torn in her side, and was brought safely to landing because of the quick, brave message which Mrs. Short sent "over the wire." Again and again, ships in distress, "her ships" have made landing because of her guardianship. She has been heroic in times of emergency, and in her endurance of loneliness and such adventures as the storm of 1910.

"I was alone in that tower all that night," she says, "the wind was not as high then as it has been in other storms, but the water came up to the first telephone pole from the house, the highest I had ever seen it. The night was a pale, moonlight night; the clouds obscuring the moon, but leaving it light enough to watch the play of the waters. The waters covered and washed up the Central of Georgia railroad tracks nearly all the way from Savannah to Tybee. Owing to good old Tybee-Savannah circuit No. 3, I was able to keep in touch with the city, notify the railroad and keep the shipping interests advised.

"With trying to keep my furniture and clothes dry, there being two inches of water in the office and six inches in the lower hall. I had no time to allow myself to get frightened. But I am afraid of the sea, much as I love it, for only those who know her best, know her power and fear her. But I know I will never stay away from her long; either here or somewhere I'll be near the sea, 'For what the sea claims, she holds.'"

THE GREAT FLOOD.

Two operators saved the men, the women and the children of Lebanon, Tenn., when flood waters came sweeping toward the town, bringing death in their wake. As the flood crept nearer and nearer these two girls sat in the little exchange room at Lebanon and quietly, deftly called number after number.

"The flood will reach here soon," they said.

"You must move to a place of safety."

"You" must seek safety; but what about "them"? That was not the question with these two women. It was their duty to save others; afterward they would take care of themselves. And that is exactly what they did. Also, it is exactly what operators have done in every other time of emergency.

Upon one Wednesday night, when the storm was raging in the upper Ohio valley, three instances were reported in which telephone girls, by the brave words which they sent "over the wire," saved the lives of hundreds.

The operator watching "her ships" at Tybee, the heroines of the Ohio Valley flood, others of their fellow workers, what brave words they have added in time of danger to the chatter that goes "over the wire."

But *in the every day life of the "exchange"* they act a part that is not unheroic. As an official says:

"The telephone girl is the most patient, the most abused, of all women who must work for a livelihood. Her lot is trying almost beyond patience. But she is long-suffering and forgiving. If she is not infallible, it is because she is human. And there is another side to this matter. Operators are prohibited from listening to telephone conversations, and they observe implicitly, rules to this effect. But nevertheless, intimate facts of business and home life come to their knowledge. Yet, the operator is the woman who doesn't tell secrets; all in all she is the heroine of *every day* life."

The Ideal City Home

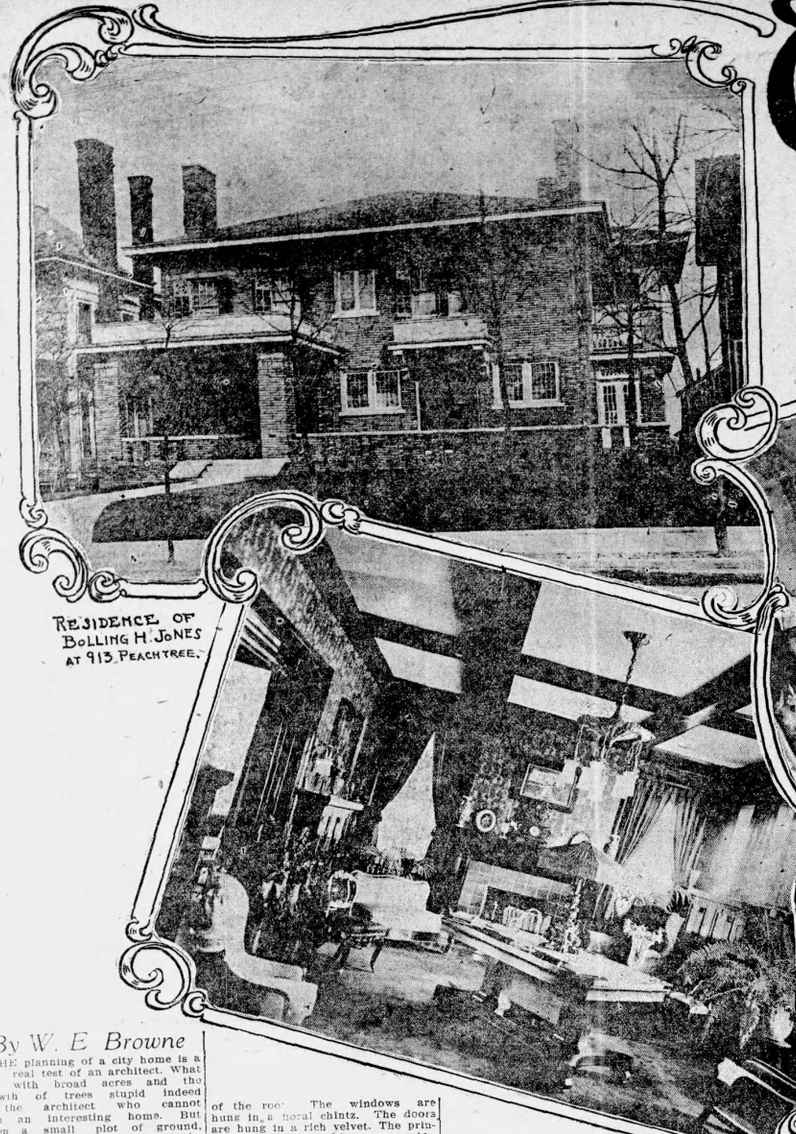

RESIDENCE OF BOLLING H. JONES AT 913 PEACHTREE.



INTERIOR VIEWS OF HOME



By W. E Browne

THE planning of a city home is a real test of an architect. What with broad acres and the growth of trees stupid indeed is the architect who cannot plan an interesting home. But given a small plot of ground, with little, if any, natural beauty, the planning of an artistic and practical place becomes infinitely more difficult. In the old days we had much of the "hit and miss" style of building in city residences, whereas today the city home must embody all of the art of the really clever artist. A small lot admits of no waste. But spaciousness is the effect sought after in a city home. Plain lines with little ornamentation is the safe rule, bringing all things into order, making one part to harmonize with another, until a regular systematic whole is constituted.

In the home of Mr. Bowling Jones on Peachtree street is to be found an ideal town house. It is thoroughly successful and practical as well as a distinctly asthetic home. The rich tones of tan and brown brick, with simple ornamentation and trimmings in sandstone, with the old brown blinds in an attractive design go to make up an interesting and harmonizing exterior.

Living Room

The living room is done in a rich mahogany, finished in an eggshell gloss. The walls are hung in one of the famous Shann Kydd coverings. The colors are very mellow tones of golden brown and gold. While the walls are in design they lend a very harmonious background for pictures. The bookcases are built in on all sides of the room, and are filled with interesting volumes. The beam ceiling is an attractive feature of this room as well as the mantel, which has a soft golden brown Rookwood tile for its coloring. The hangings are all in golden brown; the curtains at the windows are unlined and admit a soft glow of light. The doors are hung in a rich velvet. The furniture is mostly antique colonial mahogany. Here is a room which denotes all of the practical features of a comfortable li-

Bedroom

The guest room is a thoroughly attractive and perfect room in every detail. It is done in pure colonial style, and the walls all in a cafe-au-lait tone, with a soft coloring decoration around the top of the room. The chintz hangings are in perfect harmony with the color scheme. The furniture is thoroughly attractive and appropriate, and the old needlework bedspread lends true character to the room. Here is a room that is attractive to the smallest item, pleasing to the eye, and perfect in all its appointments.

Dining Room

Here we present a light, airy dining room, large in proportions. The trimming of the room is in dull mahogany. The walls are hung in a pongee grass cloth effect, with attractive decorative frieze at the top of the room. The windows are hung in a floral chintz. The doors are hung in a rich velvet. The principal feature of this room, aside from its coloring, is the furniture which is in the old brown Chinese Chippendale mahogany. The lighting fixtures are an attractive feature of the room. The rugs are in soft green plain Axminster and afford an excellent background for the furniture. Two large French doors on one side of the room give entrance to the sun parlor, which is a charming room in every detail.

Of the architecture of homes, Barry Parker and Raymond Unwin, authorities, say:

"The way we run in ruts is wonderful. Our inability to find out the right principles upon which to set to work to accomplish what we take in hand, or to go to the bottom of things, is simply astonishing, while the resignation with which we accept the recognized and usual as the right and inevitable is really beautiful.

"In nothing is this tendency more noticeable than in the art of house building. We begin by considering what, in the way of a house, our neighbors have; what they would expect us to have; what is customary in the rank of life to which we belong; anything, in fact, but what are our actual needs. About the last thing we do is to make our home take just that form which will, in the most straightforward manner, meet our requirements.

Comfort Lost

"It is too often evident that people, instead of being assisted, and their lives added to, by the houses they occupy, are but living as well as may be in spite of them. The house, planned largely to meet supposed wants which never occur, and sacrificed to convention and custom, neither satisfies the real needs of its occupants nor expresses in any way their individuality.

"The planing having been dictated by convention, all the details are worked out under the same influence. To each house is applied a certain amount of meaningless mechanical and superficial ornamentation according to some recognized standard. No use whatever is made of the decorative properties inherent in the construction and in the details necessary to the building. These are put as far as possible out of sight. For example, latches and locks are all let into the doors leaving visible the knob only. The hinges are hidden in the rebate of the door frame, while the real door frame, that which does the work, is covered up with the strip of flimsy moulded board styled the architrave.

"All constructional features, wherever possible are smeared over with a coat of plaster to bring them up to the same dead level of flat monotony, leaving a clear field for the erection of the customary abominations in the form of cornices, imitation beams where no beams are wanted, and plaster brackets which could support, and do support, nothing. Even with the fire the chief aim seems to be to acknowledge as few of its properties and characteristics as possible; it is buried as deep in the wall, and as far out of sight and out of the way as may be; and it is smothered up with as much uncongenial and inappropriate "enrichment" as can be crowded round it; and, to add the final touch of senseless incongruity, some form of that massive and apparently very constructional and essential thing we call a mantelpiece is erected in wood, stone or marble, towering it may be even to the ceiling. If we were not so accustomed to it, great would be our astonishment to find that this most prominent feature has really no function whatever, beyond giving cause for a lot of other things as useful and beautiful as itself, which exist only that they may be put upon it, "to decorate it."

What is Possible

"Could we but have the right thing put in the right place and left alone, each object having some vital reason for being where it is, and obviously revealing its function; could we but have that form given to everything which would best enable it to answer the real purpose for which it exists; our houses would become places of real interest.

"The essence and life of design lies in finding that form for anything which will, with the maximum of convenience and beauty, fit it for the particular functions it has to perform, and adapt it to the special circumstances in which it must be placed. Perhaps the most fruitful source whence charm of design arises in anything, is the grace with which it serves its purpose and conforms to its surroundings. How many of the beautiful features of the work of past ages, which we now arbitrarily reproduce and copy, arose out of the skilful and graceful way in which some old artist-craftsman, or chief mason got over a difficulty! If, instead of copying these features when and where the cause for them does not exist, we would rather emulate the spirit in which they were produced, there would be more hope of again seeing life and vigor in our architecture and design.

"Let us have in our houses, rooms where there shall be space to carry on the business of life freely and with pleasure, with furniture made for use; rooms where a drop of water spilled is not fatal; where the life of a child is not made a burden to it by unnecessary restraint; plain, simple and ungarnished if necessary, but honest. Let us have such ornament as we do have really beautiful and wrought by hand, carving, wrought metal, embroidery, painting, something which it has given pleasure to the producer to create, and which shows this in every line—the only possible work of art.

"Let us call in the artist, bid him leave his easel pictures, and paint on our walls and over the chimney corner landscapes and scenes which shall bring light and life into the room; which shall speak of nature, purity and truth; shall become part of the room, of the walls on which they are painted, and of the lives of us who live beside them; paintings which our children shall grow up to love, and always connect with scenes of home with that vividness of a memory from childhood which no time can efface. Then, if necessary, let the rest of the walls go untouched in all the rich variety of color and tone, of light and shade of the naked brickwork. Let us have rooms which once decorated are always decorated, rooms fit to be homes in the fullest poetry of the name; in which no artificiality need momentarily force us to feel shame for things of which we know there is nothing to be ashamed; rooms which can form backgrounds, fitting and dignified, at the time and in our memories, for all those little scenes, those acts of kindness and small duties, as well as the scenes of deep emotion and trial, which make up the drama of our lives at home."

Scraps of Evidence Undo the Criminal

BY FRANK PARKER STOCKBRIDGE.

(Copyright, 1913, by the Newspaper Enterprise Association.)

IT is "the little things" the criminal overlooks that send him to prison or death. Little things—habits, a torn scrap of paper, forgetting to notice the weather.

A little past midnight on March 13, 1866, the west-bound Rock Island train stopped at Morris, Ill. The brakes had not ceased grinding before Brakeman Harry Schwartz came running through the train.

"The messenger has been killed!" he shouted to Conductor Danforth.

All the train crew excepting Conductor Danforth and Brakeman Schwartz remained at Morris to guard the evidence until detectives arrived from Chicago, while the rest of the train went on west.

And these are the clews the detectives found next morning:

A heavy poker, with blood and matted hair on it.

A black cloth mask, lying in the snow near the tracks, with one of its white strings torn out.

Shreds of human skin under the dead man's finger nails.

A corner missing from one draft in a bundle of cancelled vouchers.

* * *

The poker, for instance—whoever had used it to beat the messenger's brains out had hung it carefully in its accustomed place behind the stove. ONLY A RAILROAD MAN would have done THAT, reasoned Pinkerton.

It was one of THE LITTLE THINGS—a habit—that the criminal had overlooked.

Newton Watt, the messenger in the second express car, was the only one of the crew who had seen the robber. A heavy man in a black mask had warned him not to move, while a hand had shoved a revolver through the ventilator glass in the car roof. The glass was broken, but—

THERE WERE NO FOOTPRINTS IN THE SNOW ON TOP THE CAR!

Nowhere between Joliet and Morris, in fact, were there footprints beside the railroad track, such as an escaping robber and murderer must have made.

Another little thing — THE WEATHER—that the criminal had overlooked.

Brakeman Schwartz "dead-headed" back from Davenport with Conductor Danforth and they called on Pinkerton. If Schwartz had not been so reluctant to remove the gloves, perhaps, the detective might not have noticed the scratches on the back of his hands—scratches that recalled the SHREDS OF SKIN under the dead man's finger nails.

Schwartz spoke of an old valise the conductor had found in a washroom on the incoming train. The conductor remembered it—he had thrown it away, as it was torn and empty. But the detective hunted it up—and to him it was far from empty.

Down in the bottom of the old valise was a three-cornered bit of paper—a scrap that fitted the torn draft found in the express car!

Another LITTLE THING the criminal had overlooked.

Some one who had been on the robbed train had traveled back from Davenport with Conductor Danforth and Brakeman Schwartz.

Every passenger on the train that brought the valise in from Davenport was hunted up and questioned. The very last one, found after weeks of search, remembered seeing Schwartz come out of the washroom just before the valise was found in there.

In the meantime the "Rock Island Robbery" had become almost a national mystery.

BUT THE DETECTIVES DECIDED TO SHADOW SCHWARTZ!

They unearthed the secret of the wife and child he had left in Philadelphia when he married another woman in Chicago. Finally he was arrested, charged with bigamy, and, on giving bail, was flatly accused of murder and rearrested.

His Chicago wife, under pressure, admitted that he had "found" $5,000 of the stolen money.

"You've put a rope around my neck!" he exclaimed when she told him what she had admitted. They did not know that witnesses were hiding where their conversation could be heard—there were no dictographs in that day. "Where did you hide the coat you cut the mask out of?" he finally demanded of her.

"UNDER THE WOODPILE," SHE REPLIED—and there the detectives found it. And on the strength of what Schwartz and his wife had said to each other they arrested Newton Parr, the other messenger, and the two got life sentences in Joliet.

Page Pictures



THE little stone house is the home of the Burns club, of Atlanta, and is built after the home of Robert Burns, the poet. The club house is on the Soldiers' Home car line, in a green spot where all surroundings seem to combine in making this little house a replica of the home of Robert Burns.

You might almost take the wind among the trees for a pleasant voice, singing:

"We twa hae run among the braes
And pu'd the gowans fine;
But we've wandered mony a weary foot
Sin auld lang syne.
We taw hae paidl'd in the burn,
Frae morning sun till dine;
But seas between us braid hae roar'd
Sin auld lang syne."

Chief Beavers is the officer standing at the blacksmith's anvil, but his purpose is not to sing the "Anvil Chorus" or to fashion shoes for an honest Georgia mule. He is smashing pistols taken from the gun pockets of Darktown "characters," who really had violated no laws whatever; but whom the police just arrested and Judge Broyles just sentenced to the stockade.

At the top of the page, Governor Slaton shows how a Georgia roast'n-ear ought to be eaten. Just beneath the governor, members of the legislature and Lee Barnes, who was a member for the time being, are illustrating the sweetness of song. All these demonstrations took place upon the legislature's recent visit to Augusta to inspect the state medical colege.







Poetry ,roast'n-ears, football, train wrecks—they all have a place in the "pictures."

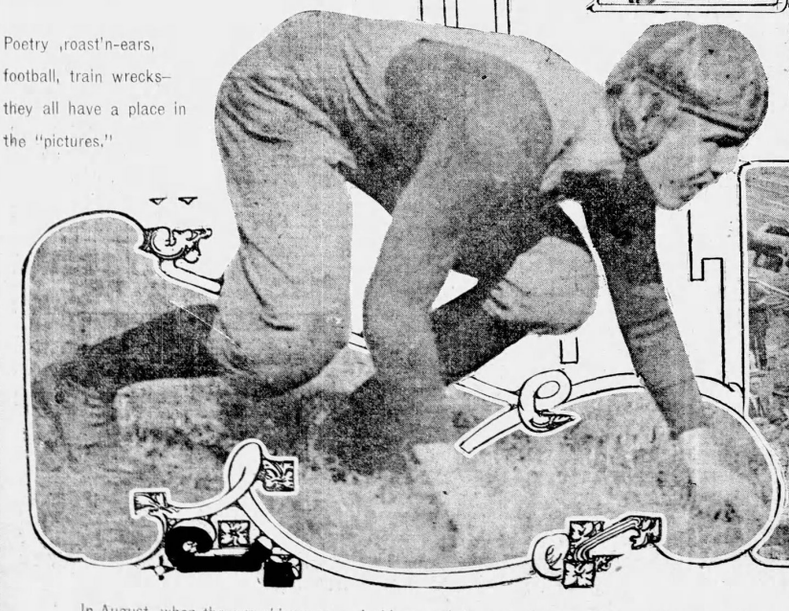



In August, when the sun shimmers and shines and the temperature thinks nothing of 90 degrees, football seems as distant as next year's vacation when you've just finished with this year's. But, soon the days will begin to hint of autumn and the talk will be of moleskin and the promise that the football year holds. The train, which has collapsed in face of the gridiron warror, suggests a scrimmage. Its smashed-up state is the result of a wreck Friday morning, July 25, of the Seaboard train from Athens. The wreck occurred just as the train was entering the Atlanta Union depot yards.