THE JOURNAL COVERS DIXIE LIKE THE DEW

The Atlanta Journal.

THE JOURNAL COVERS DIXIE LIKE THE DEW

VOL. XXXI. NO. 196. ATLANTA, GA., SUNDAY MORNING, SEPTEMBER 7, 1913. PRICE FIVE CENTS.

WAR DEPARTMENT IS READY TO SPEND BIG SUM AT M'PHERSON

Major General Leonard Wood, Chief of Army Staff, Is Making Estimates for Construction of New Buildings

PRESENT PLANS CALL FOR EXPENDITURE OF $500,000

Congressman William Schley Howard Says He Expects No Trouble in Getting the Necessary Appropriation

BY RALPH SMITH.

WASHINGTON, D. C., Sept6.—That the war department is contemplating an expenditure of half a million dollars in the improvement of Fort McPherson became known today, when it was learned that Major General Leonard Wood, chief of staff of the army, is engaged in making estimates for the construction of additional buildings at the Atlanta Post.

The estimates upon which General Wood is engaged will be submitted to congress for consideration at the regular session, beginning in December, and provision for the money will be made in the army appropriation bill.

Congressman William Schley Howard, is a member of the house military committee and today he expressed confidence that the estimates of the war department for the extensive improvement of Fort McPherson will be cared for in the big supply bill, which the military committee will frame.

"General Wood plans an expenditure immediately of upwards of half million at Fort McPherson," said Mr. Howard today. "I expect to encounter no serious obstacle in getting this appropriation, once the department submits its formal estimate."

Mr. Howard declared that General Wood has determined definitely to establish a brigade Post at Fort McPherson, and that the estimates he is now making are the initial steps toward the accomplishment of this end.

"An act of Congress is not required to make a brigade post of Fort McPherson," said the Congressman. "The war department has this power, and all it needs is money with which to improve the post."

MISS JESSIE WILSON WEDS ON NOVEMBER 25

Second Daughter of President Will Have Thirteenth White House Wedding

(By Associated Press.)

CORNISH, N. H., Sept. 6.—The marriage of Miss Jessie Wilson, second daughter of President Wilson, to Francis B. Sayre, of New York, is to take place at the White House in Washington, Tuesday, November 25. This announcement was made from the summer home of the president, by Mrs. Woodrow Wilson today.

This the thirteenth wedding in the White House, is to be an afternoon affair. Although to desire of President Wilson always has been for extreme simplicity, it is understood that he has given his consent to plans that will call for an affair as brilliant as any that has ever taken place in the historic mansion.

Spanish Embassy

(By Associated Press.)

MADRID, September 6.—The foreign minister announces that the Spanish government will raise the Washington legation to the embassy rank.

Apartment Directory

The man or woman who is looking for a furnished room or apartment, or the couple who are seeking furnished or unfurnished apartments in the best localities, always consult The Journal Want Ads for the best offers in this line—that is if they are up to date and know that the best live agents and landlords use The Journal Want Columns.

Everyone knows that The Journal Want Ads reach a far greater number of people in a shorter time than he can ever hope to reach by a sign.

If you are looking for an apartment, don't slight The Journal Wants, for they are the great medium for the best furnished rooms or apartments.

The Journal Want Columns have been aptly called "The Great Apartment Directory." You can't afford to miss such a help in seeking a home.

Some Want Ads are inserted free in The Journal. For charge ads, ask that they be sent for, or telephone them to Main 2000, or Atlanta 423.

TWO IMPORTANT CITY ELECTIONS FOR THIS MONTH

So-called New Charter Gotten Up By Council Goes Before Voters, for Approval or Disapproval on September 24

CITY PRIMARY WILL BE HELD ON SEPTEMBER 30

One Councilman Is to be Nominated by Each Ward, and Three Aldermen Are to be Nominated by City at Large

During the present month the voters of Atlanta will be called on to participate in two important elections affecting the city government.

On September 24 they will pass on the new city charter gotten up by the general council and enacted by the last legislature with the referendum proviso. On September 30 they will elect ten councilmen and three aldermen.

If a majority of the voters participating in the election of September 24, approve the new charter, it, will go in effect January 1, 1914. If a majority disapprove it, then the charter becomes a dead letter.

The difference between the so-called "new" charter and the present charter is so little as hardly to justify calling it a new charter.

FEATURES OF CHARTER.

It sumed up briefly of having a board of health to administer the health and sanitary departments, and a board of trustees to administer Grady hospital, as at present, the new charter creates a board of health, hospitals and charities, and puts under this board the health and sanitary departments, the Grady hospital, the Battle Hill sanitarium and the city warden.

This is done because these departments work together to a greater or less extent, and because council believes less friction and greater efficiency will result from having them all under one and the same management.

In place of having a park board to administer the park department and a cemetery commission to administer the city cemetery (oakland), the new charter creates a board of public recreation and puts under this board the parks and playgrounds, the present city cemetery and whatever additional cemetery the city may establish in the future.

PUBLIC SAFETY BOARD.

In place of having a board of police commissioners to administer the police department and a standing committee of council tot administer the fire department, as at present, the charter creates a board of public safety and puts under this board the police and fire departments.

This is done, as with the health and hospital departments, because the police and fire departments have a close relation to each other, and because council believes constant supervision of the fire departmnt by a board will produce greater efficiency than the more or less haphazard supervision of a committee of council.

PUBLIC WORKS BOARD.

In place of administering the construction department by the sewer committee of council, the new charter creates a new board known as the board of public works, and puts under this board the construction department. Also the chief of construction is to be elected by this board, instead of being elected by the people, as at present.

This is done because council believes a board of public works, con-

(Continued on Page 2, Col. 1.)

REPUBLICAN TARIFF CHARGES ANSWERED BY SENATOR SMITH

In Speech on Senate Floor Saturday Night, Georgian Replies to Republican Allegations on Wilson Tariff Bill

BILL DID NOT CONTRIBUTE TO 1893 PANIC, HE SAYS

Senator Smith Shows That 1893 Panic Was Due to Several Causes, Least of Which Was the Wilson Tariff Bill

(BY RALPH SMITH.)

WASHINGTON, D. C., Sept. 6.—Senator Hoke Smith spoke in the senate tonight in answer to the charge by the Republicans that the Wilson tariff bill of twenty years ago contributed to the panic of 1893.

Senator Smith showed that the panic of that year was due to several causes, one of which was the unsettled conditions growing out of the Baring failures. The high tariff law of that time had prevented imports, thus reducing the receipts of the government, while excessive appropriations exhausted the treasury resources. At the same time the silver purchase law had resulted in the exportation of great quantities of gold and the plates had already been prepared for an issue of government bonds when Mr. Cleveland was inaugurated on March 4, 1893.

The worst of the panic of that year was over by September and the Wilson tariff bill was not passed until the latter part of 1894.

SENATOR SMITH'S SPEECH.

Senator Smith said:

"Many times during this debate senators upon the Republican side of the chamber have made the claim that the passage of this tariff bill will probably bring the country to financial distress. They have appealed to the history of tariff legislation to sustain the claim. They have sought to show that the reduction of tariff taxes will flood this country with foreign products, and they have cited the panic during the last administration of President Cleveland to support their suggestions of hard times as the result of tariff reduction.

"Now, this bill is to pass substantially in its present shape, it is well for the public to understand that the historical references made by senators on the Republican side are inaccurate, and their fears utterly without foundation.

"Before dealing with the panic from which this country suffered during the last administration of President Cleveland, let me call attention to the fact that the tariff legislation of 1846 can justly be compared to, the present bill. The reduction of the t. iff taxes in 1846 was followed by unprecedented prosperity. So that we have a record of sustantial tariff tax reduction accompanied with improvement and progress upon all lines of activities.

"One of the severest panics from which this country ever suffered was in 1873. At that time we had a high protective tariff with no reciprocity in its reduction, so that we have had a severe panic under a protective tariff. In all the woeful speeches made during this debate especial stress has been placed upon the panic during the last administration of President Cleveland, and with general terms, but without logic or reason, the effort has been made to connect the tariff legislation passed during his administration with the panic and to charge tariff reduction as the cause of the panic.

CONDITIONS ARE SOUND.

"Mr. Cleveland was inaugurated the second time on March 4, 1893. The panic was already in progress before

(Continued on Page 2, Col. 2.)

Mexican Officer Opens Fire on Americans at Juarez and Is Killed

Declaring He Would "Kill a Gringo," Lieutenant Crosses Bridge and Begins Rifle Fusilade -- United States Customs Officers Volley Back and Kill Him -- Border in Turmoil -- Troops Prepared for Serious Trouble

EL PASO, Tex., September 6.—Lieutenant F. Acosta, an officer in General Salazar's federal army, at noon today crossed the Stanton street international bridge this afternoon and was killed by United States Customs Inspector T. F. Jonah and Immigration Inspector Thomas N. Heifrin, after he had opened fire on them with a rifle.

He was shot through the mouth and arm and his horse, from which he had dismounted, was shot through the side. The American officers were uninjured. Before crossing the bridge the Mexican had remarked that he was "going to kill a gringo."

Heifrin was standing at the American end of the bridge when Acosta first opened fire on him. He fired back, using an automatic pistol. Jonah hastened to his assistance and began firing at the Mexican. The Mexican officer was within thirty feet of the Americans before he was killed.

The troops of the Thirteenth cavalry were ordered to the bridge following the shooting, in order to restrain the 1,000 Mexicans who had gathered on the Mexican side of the bridge.

General Hugh L. Scott, commander of the United States troops, was notified

(Continued on Page Two, Col. 5.)

TARIFF BILL READY TO PASS THE SENATE

Measure Will Be Slid Through Early Next Week and Returned to House

(BY RALPH SMITH.)

WASHINGTON, D. C., Sept. 6.—After a debate extending over nine months and six days the administration tariff bill was finally perfected tonight in the senate, and the ways greased for its final passage early next week. On July 14 the bill has been considered in the committee of the whole, and tonight, with Senator Lane in the chair, the bill was reported to the senate.

Except for the fact that Senator La-Follette desires to offer a substitute for wool schedule, and discuss the bill in its general aspect, the measure would have been passed tonight and gone to conference probably Monday. The bill was introduced first in the house on April 7 by Representative Underwood, the Democratic leader. It was favorably reported by the ways and means committee on April 22, and was passed by the house on May 8 by a vote of 281 to 139.

The bill was referred to the finance committee of the senate on May 24 and on June 26 it was reported to the Democratic caucus, where it was considered until July 11, when it was reported to the senate. The debate began on the 14th with a speech by Senator McCumber, of North Dakota.

CRACKERS STAND OR FALL TODAY



SCHOOL BELLS TO SOUND ONCE MORE ON TOMORROW MORN

Authorities Expecting Attendance This Year of Fully 25,000—One That Will Set Record for Atlanta

Tomorrow morning approximately 25,000 children will leave their homes, all with a common destination—school. The bells of every public school in Atlanta will ring at 8:30 o'clock and the school session of 1913-14 will begin with the promise of the largest attendance in the history of the city.

While the office of the superintendent of education is ready at all times to issues entrance cards, it is not until the latter part of August in each year that the applications begin to pour in, and from two to three weeks before the schools open until the day itself the clerks are kept busy issuing the blanks to hundreds of applicants daily.

The last week at the offices has been one of the busiest for many seasons and from present indications it is almost certain that the attendance for this session will exceed last year by 1,500. The total attendance for 1912-13 was 24,-065 and with the increase expected at this time there will be nearly 26,000 pupils who must give up the vacation of three months and again get down to books.

On the first day there will be no studies, only the assignment of each child to his or her proper class and then the list of books needed and a few words of formal instructions from the teachers. The sessions will last hardly more than an hour and a half at the longest, the classes being dismissed early in order to allow the pupils to get up town and buy books. Where it is possible lessons will be given out in order that the real work of the session may commence Tuesday morning without any unnecessary delay.

Examinations were concluded Friday and all teachers have heard the annual address of Superintendent William M. Slaton. Every detail is in readiness for the opening and there can be no possible hitch.

As was the case last year some of the schools will be crowded. One improvement has been made in the establishment of a school on Moreland avenue where old Neel house has been secured. This will serve, in a way, to relieve the congestion at Inman Park, Edgewood avenue and Highland avenue schools. The others will have the same room as last year and be as badly or worse crowded than before.

A number of the yards and playgrounds that were in such bad condition last year have been improved and a great many of the deep gullies filled in with earth. There still are some that have not received attention but that will come in time. The work is being done as far as the appropriation from the city will go.

The new school on English avenue is yet incompleted and will not be ready for use for a month or an even longer time. It is badly needed and every effort is being made by Mr. Slaton to have it finished and ready for occupancy in order to help take care of the large number of children in that vicinity.

According to the superintendent the proposition of taking care of the negro children is the biggest one and yet far removed from solution. The facilities for schooling them in south Atlanta are very poor and the negroes are appealing to the board of education for relief. The board finally succeeded in helping out matters to a large extent by making arrangements with the county authorities to take care of 200 or 250 children.

Engineer Halts Train At Whitehall Street to Let Girl and Mother On

Woman and Pretty Daughter Rush Down Viaduct Stairs and Flag N. C. & St. L., a Feat Jim Hill, Railroad King, Couldn't Perform

Jim Hill, railroad king of the northwest, once had two minutes to catch a train in Seattle that would land him in New York in time to attend a financier's meeting of vital importance. He didn't have time to go from his hotel to the depot. So he cut across town in an automobile to intercept the limited as it pulled out of the yards.

The chauffeur drove his car close to the track and when the train approached Jim Hill arose in the tonneau and wildly signalled it to stop. But the engineer, although he recognized the president of the road, opened the throttle a little wider and sped on.

Hill attended the meeting. But he went on a special train.

Now, would his engineer under the following circumstances have stopped the Nashville, Chattanooga and St Louis train for St. Louis as it pulled out of the local depot and passed under the Whitehall street viaduct, as the engineer of this train actually did Saturday afternoon? Would he?

Probably he would not have. But then he was not born in the south, and, therefore, was not so chivalrous.

The fact remains that a woman and a pretty girl of apparently 18, who, so far as known have absolutely no connection with the railroad, did what James Hill tried to do, and didn't, on the road of which he was president. In a word, they stopped the Nashville, Chattanooga and St. Louis Saturday afternoon and got aboard.

Five hundred shoppers and passers-by on Whitehall street saw them do it. They saw the mother and daughter run rapidly up Whitehall street burdened with suitcases and hat boxes, rush down the steps leading to the railroad yards and wave frantically at the engineer—and they saw the engineer stop the train while a porter opened a door and helped the woman and her pretty and blushing daughter aboard. They applauded the engineer.

TELEPHONE THE JOURNAL FOR BASEBALL SCORE

As The Journal does not issue baseball extras on Sunday, and the interest, in the game between Mobile and New Orleans, which will decide whether Atlanta or Mobile wins the Southern league pennant, is intense, this paper has arranged to give the public information about the game by telephone. To find out the score call any of the following telephone numbers and The Journal will take pleasure in giving you the information at any stage of the contest:

Bell Phones—	Atlanta Phones—
Main 2000	566
Main 4293	428
Main 566	4
Main 40	490

If one of these lines is busy try another. All of them will be working and there will be some one waiting to give you the score. Wherever you are if you wish to know how the game is going this afternoon call one of the above telephone numbers and The Journal will do the rest.

FRANK SECURES KID ELBERFELD FOR 1914

Dispatch to New Orleans Says Chattanooga Manager Will Don Pet Uniform Next Year

(By Associated Press.)

NEW ORLEANS, Sept. 6.—According to a message received here tonight, Manager Frank, of the New Orleans club, has signed Norman (Kid) Elberfeld, at present manager of the Chattanooga club, for his 1914 club.

Authoritative information received in Atlanta from Chattanooga last night was to the effect that Elberfeld had refused to sign the contract tendered him by the Chattanooga club to manage the Lookouts next season. According to the rules of the Southern association, Elberfeld is under contract with Chattanooga until released, and may be kept on the reserve list of the club without such release being granted as long as he is in organized baseball. Unless Chattanooga grants the Kid his release he cannot sign with New Orleans.

Elberfeld Himself Confirms Story from New Orleans

(By Associated Press.)

CHATTANOOGA, Tenn., Sept. 7.—"Kid" Elberfeld, who managed the Chattanooga Southern league team the past season, arrived in Chattanooga early this morning and promptly confirmed the story that he signed with the New Orleans club for 1914. He is to be playing manager of Frank's team.

"Yes, I signed up with Frank tonight," he said. "I receive a much larger salary than I was to have gotten here. President Andrews double crossed me and I handed him a little of his own stuff. That's all there is to it. Next season will find me in New Orleans."

President O. B. Andrews, of the Chattanooga club, expressed great surprise when the first report reached Chattanooga. He stated that Elberfeld had given his positive verbal assurance that he would remain here.

ATLANTA'S CHANCE FOR RAG HINGES ON NEW ORLEANS TODAY

Everything Depends on Battle That Will Give Crackers Victory of Season Provided New Orleans Wins

KAVANAUGH TO CALL POST-SEASON SERIES IF TIE

Charlie Frank Declares He Will Appeal Decision of League Head in Regard to Protested Games with Mobile

Well, Atlanta won again.
But Mobile won, too.
Which leaves the tie untied.
And now Atlanta's chance to win the penant depends on New Orleans.

In other words, the only thing Atlanta can do it to sit back and wait, and groan, and hope, and pull for that tail-end team to beat the terrific aggregation of league leaders.

If New Orleans wins, Atlanta wins the pennants.

If Mobile wins, Mobile wins the pennant.

If there is no game, or if the game is a tie—ah, that's a possibility fit to contemplate.

For in that event, nothing but post-series could determine the championship of the Southern league for 1913.

An Associated Press dispatch from Little Rock last night stated that Judge J. M. Kavanaugh, president of the Southern Baseball association, stated that he will immediately order a series of three games to be played between Mobile and Atlanta in case it should be impossible to play today's game between Mobile and New Orleans, or if the game should end in a tie.

"This is the method provided by the league constitution in case two teams tie for the pennant," said Judge Kavanaugh. "It would, of course, be inappropriate for me to announce any details of this post-season series in advance of tomorrow's game. If the announcement should be needed, I will make it tomorrow night."

Wouldn't they fight for tickets to see that series? The big world's championship fracas wouldn't hold a light to that final tug of war.

The Crackers wouldn't ask anything better than a chance at the Chiefs.

But they haven't—and there's the rub. Was ever a baseball situation so nerve-racking?

Atlanta has won 81 games and lost 56 games. Mobile has won 81 games and lost 56. So that each team's percentage is 625. Not a fraction of a point between them. No running out the calculation to the fifth decinal point, to decide the championship. It's a Gordian knot, if ever there was such a thing.

If that noble New Orleans spurt, when they made three runs and threatened to tie the score in the final stage of yesterday's game, is an index to the feelings of Charley Frank and his crew—which it may be—then Atlanta can rest assured of one thing.

That is, that Mobile won't have any walk over. They won't have today's game handed them on any silver waiter. No sir, not by a jugful. They'll have to fight for it, every inch of the way, and if they win they deserve the laurels.

For the Crackers have proved that they want to see this pennant matter decided on its merits, and that they're going to do their best to have it that way.

So, after all, aside from the delicious prospect of post-season series, there's nothing to it but to wait, and put every ounce in the pull for the Peliecans.

Frank to Appeal Ruling Of President on Games

(By Associated Press.)

NEW ORLEANS, Sept. 6.—Telegrams received tonight from Manager Frank, who is at the 1913 Southern association pennant race will not be settled in the event Mobile wins the final game of the series Sunday. The New Orleans manager declares he will appeal President Kavanaugh's recent decision of allowing the three protested games against Mobile to the board of directors which meets December 15 in the city winning the championship.

Frank is said to have an affidavit from Robert J. Gilks, scout for the Cleveland American league club; testimony from Umpire Hart and also statements by Managers Bernhard, of Memphis, and Dobbs, of Montgomery. The protest is based on an alleged illegal pitching mound at Mobile in April.

Under Southern league rules, Mobile and New Orleans will not be allowed to vote on the deciding six clubs to decide the controversy.

Lightning Bolt Hits Barber Shop, Killing Shaver and Shaves

(By Associated Press.)

SAVANNAH, Ga., Sept. 6.—Chesley Williams, son of a prominent merchant, was seated in a chair in a barber shop at Bridgeboro, a small town, fourteen miles south of Sylvester, this afternoon, being shaved by John Barksdale, proprietor of the establishment, when a bolt of lightning struck the shop, killing both men instantly.

WORKINGMEN DENOUNCE TRANSVAAL GOVERNMENT

JOHANNESBURG, September 6.—At a labor meeting here tonight at which several thousand workmen were present, the speakers vehemently denounced the government, which they described as a "scab" agency.

TWO IMPORTANT CITY ELECTIONS FOR THIS MONTH

(Continued From Page 1.)

stantly supervising the department will enable the mapping out of sewer and street work in advance, which is practically impossible under the present charter because the sewer and street committees are now each year and require several months to get familiar with the needs of the city. The election of the construction chief is put in the hands of the board so that the board may get the best man for the job they can find, regardless of residence or political affiliations.

The new charter abolishes the sanitary tax of $3 per year per house, and provides an initiative, referendum and recall. The latter will be voted on separately. If a majority approve, it becomes a part of the new charter, and if a majority disapprove, it is a dead letter. However, should the new charter be disapproved, but the initiative, referendum and recall be approved, then it shall become a part of the present charter.

TWO NEW CANDIDATES.

A new candidate for council and a new candidate for alderman announced yesterday, subject to the city primary which will be held on September 30. The former is J. T. Cochran, who will run in the first ward, and the latter is J. A. Curtis, who will run in the fourth ward. The registration for the primary will close on September 3, which is next Tuesday, thus leaving only two more days for those who have not yet registered. The entry list for candidates will close on September 12, at 12 o'clock noon, in the office of Thomson & Lynes, Grant building, where J. O. Cochran, secretary of the city executive committee, now has headquarters.

The candidates for council will be voted on by the wards which they aspire to represent. In other words, each ward will nominate its own councilman. But the aldermanic candidates will be voted upon by the entire city. The candidates so far announced are as follows:

First Ward—To succeed Councilman A. H. Baskin, who has served the full continuous time allowed by the charter, C. B. Alverson and J. N. Renfroe are candidates. Mr. Ashford is a merchant on Peters street and one of the wealthiest citizens in the ward. Mr. Renfroe is a member of the city smoke board. He has lived in the first ward thirty-five years, and his platform will be the building of the proposed Bleckley Plaza, with a city market in the center thereof.

NO RACE IN SECOND.

Second ward—Councilman C. D. Knight is a candidate to succeed himself, with no opposition so far. C. H. Kelley, a former alderman, who was recently elected by council to serve in place of Alderman John E. McClelland (resigned), will run for the balance of Mr. McClellans unexpired term.

Third ward—Councilman Orville H. Hall, is a candidate to succeed himself, with no opposition so far. Alderman James E. Warren, the present aldermanic lera, is a candidate to succeed himself, with J. C. Harrison as an opposing candidate. Mr. Harrison formerly served as councilman from the third ward.

Fourth ward—To succeed Councilman A. D. Thomson, who is a candidate for alderman, A. W. Farlinger and R. E. George are candidates. Mr. Thomson will be opposed by J. A. Curtis, a retired business man who has lived in the ward many years.

Fifth ward—To succeed Councilman J. J. Greer, who has served the full continuous time allowed by the charter, Jessie B. Lee and Dr. W. M. Etheridge are candidates.

Sixth ward—Councilman Jessie M. Wood, is a candidate to succeed himself, with no opposition thus far.

JESSE ARMISTEAD IN RACE.

Seventh ward—To succeed Councilman Roy M. Abernathy, who will not stand for re-election, S. L. Dallas is a candidate, with no opposition so far. To succeed Alderman Spratling, who will not stand for re-election, Jesse Armistead and Dan S. Walraven, are candidates. Mr. Armistead is president of the Atlanta Typographical Union. Mr. Walraven has served as councilman.

Eighth ward—To succeed Councilman Clarence Haverty, who will not stand for re-election, Frank H. Reynolds is a candidate, with no opposition so far. Mr. Reynolds is vice president of the city park board, a director of the Atlanta Athletic club, and a son-in-law of W. H. Patterson. To succeed Alderman A. H. Van Dyke, who will not stand for re-election, John S. Owens and Sam Cook are candidates. This bids fair to be the liveliest race in the primary. Mr. Owens is vice president of the Central Bank and Trust corporation. Mr. Hancock is a retired brick manufacturer, and formerly served the seventh ward, where he used to live, as councilman and as alderman.

Ninth ward—Councilman Charles Whatford Smith is a candidate for re-election, with no opposition so far.

Tenth ward—Councilman Claude C. Mason is a candidate for re-election, with no opposition so far.

The candidates who are successful in the primary will be voted on in the general city election in December.

FIGHT ON LOITERERS BY SAVANNAH RECORDER

(Special Dispatch to The Journal.)

SAVANNAH, September 6.—Letters are now receiving the full limit of the law when found guilty of violating this section of the city ordinance in the recorder's court. They are being dealt with severely by his honor, who is determined to put a stop to the "loafing" on the street corners.

This was shown today in police court when Recorder Schwartz imposed a fine of $100 each upon J. E. Cotton and L. Kahn and remanded them to the city court. The two men were arrested last night by Detectives Scully and McCarthy for loitering on Broughton street. Both of the men have been in Savannah for some time. According to the police they are not employed and frequent the pool rooms and other public places to the annoyance of the proprietors and patrons.

Kahn was at one time a printer, he said, and was employed about a year and a half ago. He had been in bad health recently and is unable to work. Cotton informed the court that he had the promise of a job Monday. "It is generally known," said Recorder Schwartz, "that these men live by their wits."

The defendants were represented at the hearing by R. L. Colding.

Knoxville Wins Third

KNOXVILLE, Tenn., Sept. 6.—Knoxville defeated Johnson City in the third game of the post-season pennant series today by a score of 4 to 1. Knoxville has now won two of the necessary four games. Three games are scheduled for Johnson City beginning Monday.

Tariff Charges Answered By Senator Smith

(Continued From Page 1.)

his inauguration, and before his election. The extreme period of the panic was during the year 1893, and the Wilson bill reducing tariff taxes was not passed until during the last half of the year 1894. No great increase of importation followed the tariff reductions of 1894. Our tariff importations were less in 1895 than they were in 1893, and less in 1896 than they were in 1892. The total importations for those four years were as follows:

1893 ..... $844,454,000
1895 721,146,000
1892 813,601,000
1896 769,694,000

"The panic of 1893 which began as I have already stated prior to that time took place under a high protective tariff. It is urged that in 1892 it was known that the Democrats contemplated reducing the tariff, and that this brought on the panic, we may well reply that a majority of the senate was opposed in 1893 to tariff legislation in full compliance with Democratic principles, and this fact was generally known. Today, a majority of both houses of congress are known to be thoroughly in accord with the Democratic principle of tariff reduction. They are on the point of passing this legislation, yet the business record of our country for the past three months has been one of prosperity and progress.

"Our imports for the past fiscal year amounted in value to $1,856,622,000 and our exports to $2,477,514,000.

THE PANIC OF 1893.

"It is true that just at this time business halts. Merchants are waiting for the passage of this bill to know just what decreases of prices will be made on account of relief from tariff taxes. Barring this, the country is prosperous. By the first of September, 1893, the second part of the panic of that period was passing.

"It is easy to find causes for the panic of 1893. Those causes and the conditions of 1893 should be presented that all doubt, due to protestations of fear on the other side of this chamber, may be removed from the public mind, and evil consequences which might otherwise be caused from the delirious speeches we have heard, be prevented.

"The panic of 1893 was due to a number of causes. The large failure of Baring Brothers in London in November 20, 1890, and was followed with world wide financial disturbance. The disturbance was so great in New York City that the banks were forced to issue fifteen millions in clearing house loan certificates and loan rates rose in New York City at times to over 100 per cent, accompanied by numerous banking failures. This in itself affected conditions throughout the United States.

"There were, however, other causes at work more than necessitated serious trouble.

"Mr. Cleveland closed his first term as president on March 4, 1889. During the first four years of his service the country enjoyed unprecedented prosperity. The government, financially, was strong. The revenues largely exceeded the appropriations. The surplus in the treasury was so great that not only were those government bonds retired which John E. McClellan (Republican), will run for the balance of Mr. McClellans unexpired term.

Third ward—Councilman Orville H. Hall, is a candidate to succeed himself, with no opposition so far. Alderman James E. Warren, the present aldermanic lera, is a candidate to succeed himself, with J. C. Harrison as an opposing candidate. Mr. Harrison formerly served as councilman from the third ward.

Fourth ward—To succeed Councilman A. D. Thomson, who is a candidate for alderman, A. W. Farlinger and R. E. George are candidates. Mr. Thomson will be opposed by J. A. Curtis, a retired business man who has lived in the ward many years.

Fifth ward—To succeed Councilman J. J. Greer, who has served the full continuous time allowed by the charter, Jessie B. Lee and Dr. W. M. Etheridge are candidates.

Sixth ward—Councilman Jessie M. Wood, is a candidate to succeed himself, with no opposition thus far.

JESSE ARMISTEAD IN RACE.

Seventh ward—To succeed Councilman Roy M. Abernathy, who will not stand for re-election, S. L. Dallas is a candidate, with no opposition so far. To succeed Alderman Spratling, who will not stand for re-election, Jesse Armistead and Dan S. Walraven, are candidates. Mr. Armistead is president of the Atlanta Typographical Union. Mr. Walraven has served as councilman.

Eighth ward—To succeed Councilman Clarence Haverty, who will not stand for re-election, Frank H. Reynolds is a candidate, with no opposition so far. Mr. Reynolds is vice president of the city park board, a director of the Atlanta Athletic club, and a son-in-law of W. H. Patterson. To succeed Alderman A. H. Van Dyke, who will not stand for re-election, John S. Owens and Sam Cook are candidates. This bids fair to be the liveliest race in the primary. Mr. Owens is vice president of the Central Bank and Trust corporation. Mr. Hancock is a retired brick manufacturer, and formerly served the seventh ward, where he used to live, as councilman and as alderman.

Ninth ward—Councilman Charles Whatford Smith is a candidate for re-election, with no opposition so far.

Tenth ward—Councilman Claude C. Mason is a candidate for re-election, with no opposition so far.

The candidates who are successful in the primary will be voted on in the general city election in December.

providing for the purchase monthly of 4,500,000 ounces of silver bullion, and the payment therefor with treasury notes.

"In the midst of a world wide financial distrust the United States began issuing over $40,000,000 annually of treasury notes with nothing back of them but silver, and that, too, under a statute which required this continued increase of paper money with no provision for its absorption.

"To quote from a subsequent report of a Republican treasurer, 'the people who had demanded this $100,000,000 of ready cash made their use of it, and were willing to part with .., but the treasury which had found a means of paying it out could not call it back.' Foreign exchange began to rise and gold bars began to be taken from the treasury for shipment abroad. By the end of June, 1891, the exports of gold had reached the unexampled figure of $70,900,000 for the six months.

CONTINUED PAYMENTS.

"The big wheat crop of 1891 with the short crop abroad checked the trouble, only to begin again in the early part of 1892. In the first six months of 1892, $41,500,000 in gold was shipped abroad. In July and August gold was going out at the rate of two to seven millions weekly. Gold began to be so short that it ceased to enter into comerce, and the fear of a depreciated currency caused gold to be hoarded.

"By the middle of July, 1892, both the treasury and the banks ceased to pay gold through the clearing house. Up to this time the demand for gold for exportation had been obtained through the clearing house. During the latter part of the month of July, 1892, government legal tenders were again carried to the treasury and redemption in gold was demanded. This was the first demand for redemptions of government legal tenders in gold or any large quantities since 1878.

"Appropriations were still exceeding revenue, the gold reserve in the treasury was depleted, and the secretary of the treasury, Mr. Foster, stated in December, 1892, that a heavy deficit in revenue was impending and that the whole machinery of the government was imperiled.

"In December, 1892, and January, 1893, upward of twenty-five millions of gold was withdrawn from the treasury for export. The gold reserve had fallen to only a few millions more than the legal minimum, and in February, 1893, before the inauguration of Mr. Cleveland, Secretary Foster gave orders to prepare the engraving plates for a bond issue under the Republican act to provide gold to meet legal tender notes presented at the treasury. He avoided the actual issue of these bonds in February by appealing to the New York banks to furnish him gold to prevent a panic. To his successors in the treasury, on March 4, 1893, Mr. Foster left less than a million dollars in excess of the required gold reserve of one hundred million, and only twenty-five millions of available cash.

PUBLIC CONFIDENCE SHAKEN.

"Referring to the situation on March 4, 1893, Noyes, in his Thirty Years of American Finance, declares: 'Probably no party administration in our history has entered office under such disturbing conditions. The treasury was empty and public credit shaken.' The same author states, speaking of this period in March and April, 1893: 'The very sight of this desperate struggle going on to maintain the public credit was sufficient to alarm both home and foreign interests, and this alarm was now reflected everywhere. The reversal of money market, the disordered and uneasy market for securities, and the renewed advance in foreign exchange all combined to bring matters to a head.' In the meantime the reserve against the legal tenders had fallen below the statutory minimum. The same author states, referring to the same period: 'The public mind was on the verge of panic. During a year or more it had been continuously disturbed by the undermining of the treasury, a process visible to all observers. In all probability the crash of 1893 would have come twelve months before had it not been for the accident of 1891's great harvest, in the face of European famine.'

"In 1893 the panic in the west had reached the stage which seemed to foreshadow general bankruptcy. During the summer of 1893 clearing house certificates were issued against the assets of the banks and were used nearly everywhere instead of cash. Many banks adopted the extreme measure of refusing to pay cash for the checks of their own depositors, but certified bank checks upon perfectly solvent banks could not obtain money on presentation, and were sold by brokers at a discount.

CLEVELAND RESTORED CONFIDENCE.

"Mr. Cleveland called congress together on August 7, 1893, to repeal the silver purchase law of 1889, and Mr. Noyes, in his work already quoted, declares: 'In the popular discussion of the day, entire responsibility was laid on this law for the existing distress—repeal of the silver purchase law stopped future mischief of inflation, but it could not change the mischief already done.'

"It is true that Cox's army marched to Washington in the spring of 1894. It is true that many labor troubles existed during the spring and summer of 1894, but I have presented the facts confidently to show that most of these troubles, certainly the worst of them, and the causes which produced them, preceded tariff legislation. The causes which brought on the panic of 1893, were entirely disconnected with the tariff bill of 1894.

"I long for the prosperity of our entire country; for a prosperity which will bring wealth not alone to a few, but furnish a broad opportunity to the great masses of the people. The doleful misrepresentation of the panic of 1893 should cease. I has no bearing upon the present. Today the treasury of the United States contains $1,250,000,000 in gold. It is amply supplied with funds to meet the wants of the government. The treasury is so strong that it is able to furnish $100,000,000 to relieve the crops in the west and her south. Conditions are reassuring in all parts of the country. Splendid crops are being gathered, the exportation of which in part will bring additional wealth to our people and add to our gold supply. Doleful countenances should give way to smiles. The time has passed when the people of this country will submit to the inexcusably high protective tariff, which even President McKinley condemned.

WILL BROADEN PROSPERITY.

"We believe in this bill, the passage of which we are pressing. It is an honest revision of the tariff downward, free from all favoritism. The bill is framed primarily to procure revenue, but at the same time we seek to attain this and in a way that will not injure legitimate industries. It is constructed not only to free the consumer from unjust burdens, but to place the manufacturing industries where they will not be confined to American markets. It is built upon the competitive theory to the end that revenue may be raised and no concern be able to feel that it has a monopoly of the home market gained other than through the fact that it is able to furnish better goods at lower prices than others.

"It is true that some of our manufacturing industries will feel the spur of competition where heretofore they have been without it, but there is no reason why they should fail to continue in lines of prosperity with broader trade. Given no longer the privilege of arbitrarily taking the dollars of their neighbors, they will reach still further into the markets of the world for the sale of their commodities. The great body of consumers will feel a lightening of their burdens. A wider opportunity will be given for individual effort. The average man will have a better chance. I do not mean that these changes will come istantly. They will come gradually, and be more and more perceptible each year for several years.

"We may turn to the future with confidence. The wrangling over the bill is practically ended, and the business of the country will resume normal conditions with the passage of the bill."

AMERICAN OFFICER FIRES ON AMERICANS AND IS KILLED

(Continued From Page 1.)

of the shooting and he ordered all troops to be prepared for movement to El Paso from Fort Bliss in case of trouble.

Tonight a detachment of cavalry was stationed at both international bridges and army officers and troops have been ordered to remain at quarters in case of an outbreak among the Mexicans.

A bitter feeling against Americans was manifested at Juarez by Salazar's federal troops following the shooting.

L. Oteson, of El Paso, crossed to the Mexican side with a party of American men and women and reported later to American army officers that a federal officer drew his pistol and threatened to shoot. Oteson stated that the American women were insulted by the Mexican officer. They escaped injury by putting their automobile at full speed and hurrying to the American side. They stated that several Mexican soldiers threatened them and shook their fists at them as they were going through the streets of Juarez. Other Americans also were threatened.

Inspector of Mexican Consulated M. E. Diabold, of El Paso, is conducting an investigation of the shooting.

Mexican officers at Juarez tried to stop Lieutenant Acosta from crossing the bridge before his inquest, but he threatened to shoot anyone who interfered with him. The Mexican officers said he had been drinking and after he was killed a bottle of Mexican whiskey was found in his saddlebags.

Acosta came to Juarez from Chihuahua with General Salazar's troops a few days ago.

The body is being held in El Paso. Friends of Acosta in Juarez have asked for permission to remove it to Juarez.

A Reminder

Lives of husbands oft remind us

"If twelve persons were to agree to dine together every day, but never sit in exactly the same order around the table," elastically stated Mrs. Jodge, "there would be, in these thirteen million years, at the rate of one dinner a day, as many as 479,001,600 more than four hundred and seventy-four million dinners, before they could get through all the possible arrangements in which they could place themselves."

"I see!" smarled Uncle Pepper. "That would be nearly as many ways as a small boy rearranges himself during a long sermon."

To Date

(Judge.)

Peter, Peter, pumpkin eater,
Bought and used a carpet beater,
Now the dealer's down the street,
Beating microbes out of Pete.
—Lurana Sheldon.

CASH GRO. CO. 118-120 Whitehall St.



No. 20 SNOWDRIFT $1.88

20 pounds Sugar $1.00
No. 10 Silver Leaf Lard $1.35
Red Hams, special, lb..... 18½c
Breakfast Bacon, special, lb..... 16½c
Rex Breakfast Bacon, lb..... 18½c
Diamond C. Best Bacon in America, lb..... 20c
Mo. Coffee, best in Atlanta..... 30c
24 lbs. Best Flour..... $1.00
48 lbs. Self-Rising Flour..... 65c
Full Cream Cheese, lb..... 17½c
Fancy Celery, 10c value..... 6c

Get Rid of Mosquitoes

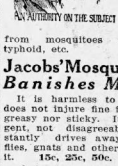

BESIDES the unsightly swelling and the pain, there is REAL DANGER in a mosquito bites. Not a few, but a great many, dangerous diseases result from mosquitoes bites—malaria, typhoid, etc.

AN AUTHORITY ON THE SUBJECT

Jacobs' Mosquito Lotion
Banishes Mosquitoes

It is harmless to the skin and does not injure fine fabrics; neither greasy nor sticky. Its odor is pungent, not disagreeable, but it instantly drives away mosquitoes, flies, gnats and other insects. Use it. 15c, 25c, 50c.

All Jacobs' Stores

Your Money's Worth or Your Money Back

A new policy, carefully safe-guarding your interests, has been inaugurated at our warerooms. We can safely say that we are the only piano merchants in this city making an offer of this kind.

We Will Refund Your Money

if the CAROLA INNER-PLAYER which you buy of us does not satisfy you. This unusual policy is simply the result of our unbounded confidence in our

CAROLA INNER-PLAYER

If you have heretofore entertained any reasonable doubt as to the ability of a CAROLA INNER-PLAYER to produce music which is not mechanical, a single demonstration in our warerooms will dispel it.

A CAROLA INNER-PLAYER Piano is so carefully equipped with every device as to enable you to play any composition in a thoroughly musicianly way. Call at our warerooms and we will prove this statement.

Remember CAROLA INNER-PLAYER Pianos are made and guaranteed by the World's Greatest Manufacturers of Pianos and CAROLA INNER-PLAYER Pianos.

Cable Piano Company

84 N. Broad St. Geo. W. Wilkins, Pres.

I AM THE PAINLESS EXPERT
EXTRACT Teeth Without Pain
and $5 Sets of Teeth are Best
my Painless Extraction of Teeth Free
Teeth Without Plates and Alveolor Dentures for Those Who Do Not Wish to Wear False Teeth.
My Work Has Made Me Famous. Come and be Convinced.



$5

My work is guaranteed for 15 years and must be SATISFACTORY.

Sets of Teeth..... $5
Gold Fillings..... 75c
Silver Fillings..... 50c
Gold Crowns..... $3, $4 & $5
Bridgework..... $3, $4 & $5 a Tooth
No charge for painless extraction when other work is being done.

Appointments made by phone 1296 Main.

DR. WHITLAW, Painless Dentist
73 1-2 Whitehall St., Cor. Vandetta Theater.
Over Atlantic and Pacific Tea Company store. Open daily 9 a. m. to 8 p. m. Sunday, 10 to 2. Lady attendant and ladies' rest room.

CLIP THIS COUPON

FREE COUPON
IMPERIAL EMBROIDERY
PATTERN OUTFIT
PRESENTED BY
THE JOURNAL

To indicate you are a regular reader you must present Six Coupons like this one.

THE IMPERIAL EMBROIDERY OUTFIT is guaranteed to be the greatest collection and biggest bargain in patterns ever offered. The 160 patterns have a retail value of 10 cents each, or more than $10.00 in all. Bring SIX Coupons and 68 cents to this office and you will be presented with One Complete Outfit, including Book of Instructions and one All Metal Hoop. The 68 cents is to cover duty, express, handling and the numerous overhead expenses of getting the package from factory to you.

N. B.—Out of Town Readers will add 7 cents extra for postage and expense of mailing.

BARNES' CASH GROCERY

25-lb. sack Sugar $1.25
Irish Potatoes, peck 24c
Argo Salmon, can 15c
Alaska Salmon, can .. 7 1-2c
California Grapes, lb.... 10c
Cooking Apples, peck .. 24c
New Oatmeal, pkg.. 8 1-3c
Sweet Violet Peas, new can 15c
Fine Celery, bunch 7 1-2c
Fancy Lemons, doz.... 17c

7 EAST MITCHELL.

Meats

Lamb Leg, lb..... 15c
Lamb Shoulders, lb..... 9c
Lamb Chops, lb..... 17c
Loin Steak, lb..... 20c
Porterhouse Steak, lb... 20c
All Pork Sausage, lb.... 15c
Calf Brains, set..... 8 1-3c
Fresh Liver, lb..... 10c
Supreme Hams, lb... 18 1-2c

Wilton Jellico Coal
$4.50
WILL ADVANCE
The Jellico Coal Co.
82 Peachtree St.
Ivy 1585 Atlanta 3658

BLOOD POISON



For the past two years I have made a success of treating this trouble by the use of the Oxygen treatment. It is clean, bonded treatment, and is fully given. Dr. Gantt, 32 Inman Bldg., Atlanta, Ga.

SUNDAY COUPON, September 7

Name .....
Address .....

Three Daily (of consecutive dates) or One Sunday Coupon and 15c entitles holder to one School or College Pennant, if presented at the Pennant Department, No. 1 North Forsyth Street.

6 cents extra charge by mail.

THE ATLANTA JOURNAL

UNIVERSITY OF GEORGIA, GEORGIA TECH, MERCER, YALE, AUBURN, KNIGHTS TEMPLAR, VANDERBILT, AGNES SCOTT, A. A. O., N. M. S. AND BOYS' HIGH SCHOOL, CLEMSON, B. P. O. E., VASSAR, HARVARD, CORNELL AND CARLISLE.

Be sure to state pennant desired.

Your Ad on this page will be seen by thousands who see no other daily newspaper

A Physician Cures His Wife Of Consumption

With A Simple Home Treatment. Book Fully Describing This Treatment Sent Absolutely Free To Any Lung Sufferer.

DR. W. H. KNIGHT of East Bangor, Mass., writes: "My wife was down with Consumption, when I ordered the Lung Treatment. She was very weak, night sweats, cough, and in a feverish condition. I had given her up to die, having spent $50 in doctor's medicine, and that time I had three months, when the cure was completed. The blood purifying and Tubercle Bacillus in the blood did their work. It is only remedy so far discovered that will do this. It is a Specific as well as a cure. It could be used by physicians to run down, or those who fear the approach of Consumption. I am 70 years old, and that for the cure and prevention of Consumption, it is the most wonderful treatment of the present age."

This is only one of hundreds of testimonials and letters received from physicians and others reporting cases of consumption in all stages cured by this treatment. Dr. Knight, of Bangor, Me., Dr. C. G. Fenner, of Kansas City, Mo., Dr. J. H. Ward of Troy, Mo., and many others report results almost beyond belief, together with a 96-page book sent free, containing full information and testimonials regarding the cause, prevention and treatment of consumption. Write them today.

If you are suffering from chronic coughs, blood spitting, sore-filled system, night sweats, cough, weakness, painful lungs, distressing cough, write them today. Don't delay, write me today and I'll send you a BOTTLE of my Treatment, also a book telling you what to do after suffering and the many testimonials and references that they ARE CURED. Such discovering symptoms, now state that they ARE CURED. Such discovering symptoms, don't wait, write me today. Don't delay. Don't suffer a month's use of this simple home treatment. Don't delay. Write me today. ADDRESS TODAY. JUDD E. LEVIT, 2651 Lloyd Building, St. Louis, Mo.

BEST WORK
Crowns (22 k.) $3.50
Bridge work $3.50
Fillings 50c
Fillings 50c
R. R. fare allowed 25 miles 50c
guaranteed 20 years.

Eastern Painless Dentists
35½ Peachtree St., Near Walton.

The Daylight Corner

Men's Imported Soft Hats---$8

We have just placed on sale an exclusive line---our own, direct importations of Men's Hats of GENUINE Belgian Hare---the newest European style in Soft Hats. We are showing them in light tan, wood-brown and in black---at $8.00 each.

In American Autumn Soft Hats, we have Velours in maroon, marine blue, ivy, green, brown and black---at $5.00.

One of the new Fall styles destined to popularity is the Derby with a roll brim and medium-high crown. This block we have from STETSON, at $3.50, $4 and $5---and from CROFUT & KNAPP, at $4.

Other Hats At Other Prices!

J. Eiseman & Sons Co.
No. 1 WHITEHALL "THE DAYLIGHT CORNER"

TRAVELERS PACK ATLANTA'S HOTELS

With Height of Fall Influx Still Months Away, Local Hotels Swarm With Travelers

Even though the fall season is far from being under way Atlanta hotels are beginning to show signs of the impending era of prosperity forecasted in The Journal by the leading merchants and business men of the city the early part of the week.

The traveling public that has been a comparative stranger to these parts for several months has again taken up its abode, and rooms in the leading hostelries are almost at a premium—a most unusual situation for this time of the year, according to the managers.

Salesmen from all over the country are beginning to arrive and are decidedly optimistic over the prospects of a big year before them. Large houses have seen the improvement and have lost no time in getting their road men out and they are here in droves. The hotel lobbies were crowded Saturday morning and by nightfall the S. R. O. sign will be out if the present influx keeps up.

Representatives of the leading wholesale houses declare that business is improving and will continue to improve as the season advances. Their sales so far have exceeded the most sanguine expectations and many have sold orders for months ahead—one of the surest signs of restored confidence in the business and financial world.

Managers of the Atlanta hotels say unreservedly that they are enjoying the biggest business for this season that they have known in years, and are beginning to fear accommodations will be inadequate to take care of the visitors when the traveling season reaches its height a few months hence.

KISER AGENCY REPORTS SALES OVER A MILLION

The List Includes Real Estate Transfers Made in Period Since January

As an example of real estate activity during the year, the sales by the M. C. Kiser agency, covering a period since January 1 to date offer interesting information. The aggregate of sales reported by this agency is $1,608,602.

The list as given out by the agency is as follows:

55 Luckie St.	$ 45,000
32 Madison Ave.	32,500
56 Ponce de Leon Ave.	25,000
119 Walton St.	65,000
Bell apartments	60,000
Lee St. and railroad frontage	62,443
Lot on Crew St.	1,750
167-9 Decatur St.	44,250
Forty-eight lots on W. Tenth street and State street	34,000
Two lots on North Ave.	2,500
113 Cooper St.	3,000
Two lots on Mansfield Ave.	1,750
97 Hurt St.	6,500
Corner Auburn Ave. and Fort St.	16,000
121 Courtland St.	5,250
Three lots on North Ave.	3,850
Lot on North Ave.	1,500
Columbian apartments	105,000
225-7 Edgewood Ave.	24,000
Bell apartments	63,000
46 Euclid Ave.	8,500
157-9 Decatur St.	44,250
360 Lee St.	5,500
Cor. Waverly Way and Hurt St.	4,000
81 West Pine St.	1,700
227 Whitehall St.	22,000
171 Waverly Way	5,000
Lot on Mansfield Ave.	1,000
262-4 Decatur St.	9,000
Byron apartments	150,000
227 Boulevard	8,000
229 Grant St.	5,500
205-7-9 Merritts Ave.	5,200
87 Highland View	5,000
155 Glenwood Ave.	3,950
19-21 Garnett St.	37,500
435 acres Coweta county	17,000
21-3 Ashland Ave.	1,300
Hurt St. lot	7,000
25 Colquitt Ave.	5,500
81 W. Pine St.	2,500
27 W. Fair St.	5,000
26 Ponce de Leon Ave.	37,500
2 Sinclair Ave.	3,750
Peachtree Road lot	6,000
101 acres Coweta county	2,500
Williams Mill Road lot	7,500
Total	$1,008,603

LAGRANGE COLLEGE WILL OPEN ON NEXT FRIDAY

Prosperous Year Expected by School—Faculty Increased and Course Is Larger

LAGRANGE, Ga., Sept. 6.—LaGrange college will begin its sixty-ninth session next Friday, September 12. The prospects for the new year are unusually good. The attendance will be larger than ever before in the history of the college.

Miss Mueller, the daughter of one of the professors in the Royal Conservatory Leipsic, Germany, comes directly from Germany to be the head teacher of piano. Prof. E. J. Robeson, the newly-elected vice president of the college, will have charge of the normal department. A department of stenography and typewriting has been added under the direction of Miss Dana Tatum.

Miss Ruth Walker, a graduate of Vassar college, becomes professor of sciences. A department of domestic science and domestic art has been added under the direction of Miss Eva McGee. Miss Montague becomes the professor of Latin. Miss Montague is a graduate of Oxford College for Women, Oxford, Ohio, and has been principal of the Catlettsburg High school, Catlettsburg, Ky. Several attractive new courses have been introduced in the various departments.

CHEAP EXCURSION TO FLORIDA

Via G. S. & F. Railway.

Fare from Macon to Jacksonville $4.00, Palatka $4.50, St. Augustine $4.50 and Tampa $6.00. Proportionately low rates from intermediate stations. Special trains leave Macon 10:30 a. m. and 11:30 a. m., September 9th. Tickets limited five days.

C. B. RHODES, G. P. A., Macon, Ga.

Florida Financier

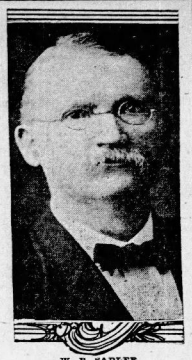

W. H. SADLER

Former Auditor of Florida, honor guest at dinner given by W. G. Peeples, sees victory for J. N. C. Stockton in senatorial race.

CHANGE IN PRINTERS SUPPLY HOUSE

The Southern Printers Supply Company Succeeds the Atlanta Branch of Barnhart Brothers & Spindler September 1st

Printers and Publishers of the Southeastern States will be interested in the change wher by the Southern Printers Supply company takes over the Atlanta house of Barnhart Brothers & Spindler. The new company is composed of local people long identified with the printers supply business of the south, is strong financially, and has the knowledge of local conditions qualifying them to properly serve the trade.

Arrangement has been made for exclusive agency of the two largest type foundries in the world, the American Type Founders Co., and Barnhart Brothers & Spindler. Large stocks of American, Inland and Barnhart type will be carried in Atlanta, as well as a full line of high-grade machinery and material. Better service is assured the job printers and newspaper publishers of Dixie.

The manager of the new concern is R. N. McArthur, who was manager of Barnhart Brothers & Spindler's branch here. He traveled the entire south for several years and is well known to the trade. H. W. Beith is city salesman. He has been identified with the business in Atlanta for eight years and is popular in printing circles of the city. Mr. Beith is a practical type founder and printers supply man. Traveling salesmen are James L. Beall, H. T. Latte and J. D. McFadden. All are widely acquainted and well liked. Chas. R. McCormack, for many years in charge of the Dodson Printers Supply company's order department, holds a similar position with the new concern.—(Advt).

PRICE REMARKS ON NEW WEIGHT-MEASURE BILL

Issues Circular Bulletin Regarding Foods and Drugs Law of State

In a circular bulletin recently issued, Commissioner of Agriculture J. D. Price calls attention to the new weight and measure bill passed at the last session of the legislature, and asks all dealers to co-operate with him in the enforcement of the law.

The extracts from the law are self-explanatory in setting out under what conditions food or drug packages are mistranded.

Relative to foods, the circular says: "If in package form, the quantity of the contents be not plainly and conspicuously marked on the outside of the package in terms of weight, measure or numerical count; provided, however, that reasonable variations shall be permitted, and tolerances and also exemptions as to small packages shall be established by rules and regulations made in accordance with the provisions of Section 21 of the food and drugs act approved August 21, 1906."

The following reference is made to drugs:

"If its package or label shall bear or contain any statement, design or device regarding the curative or therapeutic effect of such article or any of the ingredients or substances contained therein which is false and fraudulent."

ROBBED OF CASH JUST BECAUSE BOTTLE BROKE

Held Up By Bandits, R. R. Orchard Fell, Smashed Bottle, Got Milk in Eyes

A tumble and the smashing of a bottle of milk which threw the contents and bits of broken glass into the eyes of R. R. Orchard, of 225 Lee street, is given as the reason two bandits escaped from their pursuer after having robbed him of over $100.

Mr. Orchard, who conducts a grocery store at 121 Gordon street, closed his place of business last night shortly after 11 o'clock and started home with the day's proceeds in cash wrapped in a bag in one hand and a bottle of milk in the other. Just as he reached his gate on Lee street, two white men jumped on him from out of the shadows and while one throttled him the other relieved him of the cash.

When the booty was secured the two turned their victim loose and attempted to hot foot it away. He gave chase and was almost on them when his toe came in contact with something and the fall occurred. This gave the robbers plenty of time to get away, and when Mr. Orchard was able to renew the pursuit they had gained so much ground that it was impossible to keep any further track of them.

The matter was reported to the police and an investigation begun at once by city detectives.

M'INSTRY IS OUT TO BOOST AUTO EXHIBIT

Interest of Show Local Automobilist Will Tour As Far As Ohio River In

Mr. McKinistry, long allied with the progress of the automobile business in Atlanta, and always a strong and energetic booster for the game in general, has started out in his car to boom the Atlanta automobile show throughout the entire southern states.

Last year's show was a huge and unqualified success from every standpoint, and many visitors from the northern cities stated that except for number of exhibits, our Atlanta show was equal to any of the metropolitan shows. This year's show is going to be better still, according to the members of the show committee, all of whom unite in declaring that they will stir up so much enthusiasm that the attendance will run far beyond last year, and naturally many sales will be made direct to the prospective customers for immediate delivery.

It was decided by the show committee to have the show earlier this year, and it will be held November 8-15, the idea being that the prospective car buyer can look over the various new models, make his choice, get immediate delivery and thus enjoy the pleasures of his new car during the fall months, a time when motoring is a pleasure, indeed, over the many miles of fine roads winding through the beautiful country surrounding Atlanta.

He will work as far as the Ohio river in the interest of the show, and naturally expects to find all sorts of road conditions. This calls for a real automobile, and Mr. McKinistry well knowing the power and durability of a Buick, has selected this car for his use.

A strange thing about it is that he has not taken a brand new car for this trip, but will use a 1910 model 16, the same type as the one used by Chief Cummings for so many years, and which is a familiar figure in the Atlanta streets.

These old "Sixteens" are really the pets of all the old Buick family, for they have power and speed that no other cars of their type have shown and they also have a record for long life that is wonderful. Many of these cars have run far over 100,000 miles, and are ready to go out and "clean them up" today, as shown by several races on the coast recently, in which these cars have shown the way to many new and powerful racing machines.

Mr. McKinistry was a tireless and unceasing worker for the show last year, and was largely instrumental in its being such a huge success. He begged to be relieved from the responsibility this year, but the members of the Auto and Accessory association would not hear to it, and "Mac" is on the job again. We expect to hear of great and favorable results from "Mac" and his Buick before long.

Deaths and Funerals

MR. WALTON E. WEBB.

Mr. Walton E. Webb died Saturday afternoon at 6 o'clock at the residence, 22 Graham street, and the body was removed to Barclay & Brandon's chapel. The funeral will be from the residence Sunday afternoon at 2 o'clock and the interment will be in Hollywood cemetery. He is survived by his wife, by his mother, Mrs. M. H. Webb, by four brothers, J. R., A. C., F. W. and E. W. Webb, and by two sisters, Mrs. R. Heath, and Mrs. M. Clements.

LITTLE MYRA MAYO.

Myra, the one-year-old daughter of Mr. and Mrs. A. R. Mayo, of East Point, died Saturday afternoon at 1 o'clock. The funeral will be held Sunday afternoon at 2:30 o'clock from the family residence. Interment will be in College Park cemetery.

MRS. A. E. BECK.

The funeral of Mrs. A. E. Beck, who passed away yesterday morning, will take place this afternoon at 2 o'clock from the residence, 54 Stewart avenue. Rev. John E. Purser will officiate. Interment will be in Hollywood cemetery.

MR. THOMAS CRAWLEY.

Mr. Thomas Crawley, aged 53 years, died Saturday afternoon at a private sanitarium. He is survived by a sister, Mrs. John Conners, of Westerly, R. I.

MRS. PANKHURST IS COMING TO AMERICA

Sails for United States October 4 and Speaks in New York on October 21

(By Associated Press.)

NEW YORK, Sept. 6.—Mrs. Emiline Pankhurst, English militant suffragette leader, has arranged to sail for the United States on October 4, according to advices received here. She will speak in Madison Square Garden on October 21.

The body was taken to the chapel of Harry P. Poole and will later be sent to Rhode Island for the funeral and interment.

MRS. MABEL IRENE GRAVES.

The funeral of Mrs. Mabel Irene Graves, who died yesterday afternoon at the family residence, 11 Arthur street, will take place today at 3 p. m. from Barclay & Brandon's chapel. The interment will be in West View cemetery.

MILL KIDS ENTERTAIN HOME FOR FRIENDLESS

One Hundred Children Gather Under Trees at Whittier Mills Thursday

Filled to overflowing with happy children from the Home for the Friendless, a big two-horse wagon drove merrily down the road to the Whittier Mills settlement home Thursday afternoon; and when the youngsters reached their destination, an equally eager and cordial group of children were waiting to receive them.

For the Whittier Mill children had a party to which they invited everybody in the Home for the Friendless, from the youngest baby to the most grown-up attendant. About one hundred children were gathered under the trees for an afternoon of real fun and even the rain did not interfere with their enjoyment.

Ring-Around-the-Rosy, drop the handkerchief and various other games provided amusement for the little folk, and later a plentiful supply of ice-cream and cake added to the happiness of the delighted children.

It was quite late when the party broke up, the ride back to the car in the wagon, and the fun of having a special trolley car entirely for their service, giving the completing touch to the enjoyment of the afternoon.

While the children of the Whittier Mill entertained the children of the Home for the Friendless, the real hosts of the occasion were Mr. R. L. Cooney and the Georgia Railway and Power company. Mr. Cooney provided the refreshments and other details of the party, while the electric company tendered the use of the special car, which carried the children to Riverside, where the children were met by the wagon. This is the second party that Mr. Cooney has given to the children.

Miss Mattie Courtenay, of the board of the Home for the Friendless, chaperoned the children, and Mrs. Mary H. Wolford, of the Settlement Home, helped her little charges to entertain their visitors.

UNITED STATES THIRD IN RIFLE TEAM MATCH

Swiss Take First Honors by High Score — France Second

CAMP PERRY, Ohio, Sept. 6.—Switzerland won the international team match today with a score of 4957; France, second, 4771; United States, third, 4571; Sweden, 4571; Argentine, 4080; Peru, 3883; Canada, 3745. Shooting was with free rifles.

DIX

Dix Diamonds

Are the Most Acceptable Gifts

One who has had any experience in buying diamonds probably knows how hazardous it is to accept the grading of any but an experienced diamond classer.

The average person knows but little about diamonds. They have to depend upon the salesman's word and naturally it is important to have the various grades accurately shown.

We have removed all guesswork in the grading and selling of our diamonds.

We buy direct from the larger cutters of the world and save our customers the middleman's commission that the average jeweler has to pay.

Every diamond we handle is marked in plain figures with grade, weight and price indicated.

We make prices on diamonds as low as may be had in the world.

We give the most liberal contracts, permitting you to sell back or exchange solitaire diamonds, which gives you a positive guarantee of value.

We send packages of diamonds on approval to any part of the country.

Write us for our Diamond Book and Catalog No. 5, which explains our method thoroughly.

HARRY L. DIX, Inc.

Diamond Merchants and Manufacturing Jewelers

208-9-10 Candler Building, Atlanta, Ga.

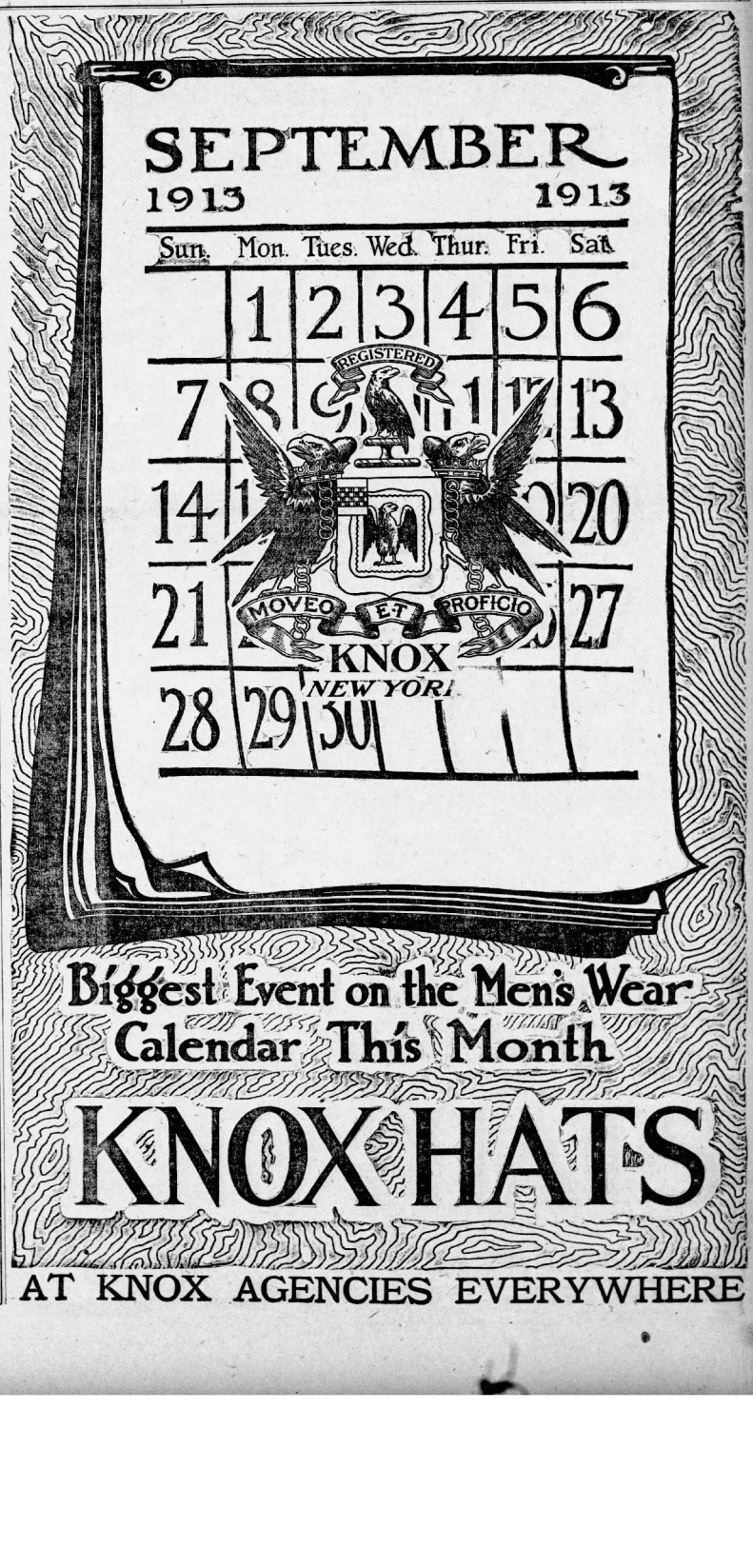

BOUNTIFUL CROP YEAR SAYS REPORT FROM S. C.

Optimistic Expressions Come from All Sections to the State Commissioner

(Special Dispatch to The Journal.)
COLUMBIA, S. C., Sept. 6.—South Carolina is to enjoy one of the most prosperous years in her history if the reports of the bountiful crops and the optimistic expressions from all parts of the state are to be relied upon. E. J. Watson, the commissioner of agriculture is certain the Palmetto state is going to reap a great harvest and that business will exceed that of many years past. In his opinion he is seconded by experts from all parts of the state.

With one of the best cotton crops in her history which it is believed will be close to 1,500,000 bales, just second to the record breaking crop of 1911, with the Sea Island and low country section having exceeded all past records both in the quantity, quality and price obtained for their tobacco crop, with more and a better corn crop than, probably, ever before, with truck, grain, and cover crops exceeding any previous years the merchants and banking men as well as the farmers and everyone else are wearing broad smiles and preparing for a fall which is expected to bread all records.

While the states of the south are crying short cotton crops, South Carolina is looking forward to a record breaker both in quantity, quality and price. But this is not the best, say they who know. Diversified farming, the work of the demonstration agents of the Federal government, tomato clubs among the girls, more corn and grain and more and more crops have so fixed the farmers with home grown products as to make the entire crop almost a surplus to them putting the great mass of the farming class in independent shape with money in the banks and with store houses full and prosperity abounding on every hand.

SOUTHERN SUFFS ASK GOVERNORS FOR MEETING

Plead With Every Executive from Texas to Virginia to Aid Fight for Franchise

NEW ORLEANS, September 6.—Threatening to support an amendment to the national constitution unless individual states granted suffrage for women, officers of the Women's suffrage parties in every state from Virginia to Texas have signed and addressed letters to their respective governors, asking for a general conference in this city November 10-11. A copy of this letter was made public tonight.

Pointing out that woman's suffrage was no longer a theory to be debated, but a condition to be met, the letter calls attention to the fact that the members of the different state organizations believed in state's rights and "unless the south squarely faces the issue and takes steps to preserve the state rights, the force of public opinion will make it mandatory through a national constitutional amendment."

In any event, the letter concludes, the women are determined to obtain the right to vote." The letter bears twenty-one signatures from almost as many different states.

HOMESTEAD LAWS ARE AMENDED BY DEPARTMENT

New Ruling Allows Entryman to Reduce Area of Land Required to Be Cultivated

WASHINGTON, September 6.—The interior department today announced an amendment of its homestead regulations whereby an entryman may be permitted to reduce the area of land required to be cultivated.

This reduction will be permitted where the land is found to be impracticable of cultivation or good only for grazing purposes. Personal disabilities or misfortunes after entry and actual settlement also will be deemed sufficient cause to grant reductions.

MYSTERIOUS MARKSMAN PUNCTURES AUTO TIRE

Bullets from Dark Enter Tire of Car Belonging to C. C. Allen

Mystery seems to surround the firing of several shots at an automobile in the neighborhood of 32 Garnett street last night, one of the bullets puncturing a tire.

Meager reports received at police station from Officers Gorman and Evans, who were the first on the scene on their way home after going off duty, were to the effect that a man by the name of C. C. Allen, giving his address as 378 East Hunter street, with a young lady passenger, was driving an automobile on Garnett street when several shots rang out, one striking a tire and putting it out of commission.

Later on O. R. M. Waddell, a resident of that part of the city, is said to have advised the police that he heard the shots and made an investigation, but found no clue.

Officers who went out on the call at 1 o'clock arrested a negro by the name of Joe Hunter, whom they believe may know something of the shooting. When arrested he was unarmed.

JOURNAL SERENADED BY RED MEN'S DRUM CORPS

The Red Men's Drum and Bugle corps, serenaded The Journal Saturday night. The members of the drum and bugle corps, forty strong, attired in their resplendent uniforms, paraded the downtown streets advertising their benefit performances at the Lyric theatre next Tuesday, September 9th.

WARE & HARPER SELL SODA AND CIGAR STAND

W. L. Cassels and H. P. Osborne have just purchased through Ware & Harper, the business brokers, the beautiful and popular sodawater and ice cream business located in McClure's 10-cent store at 62 Whitehall street.

Don't forget DAN S. WALRAVEN for alderman 7th Ward. Registration books close Sept. 10: No after regrets.

Uncle Sam May Open Coal Field

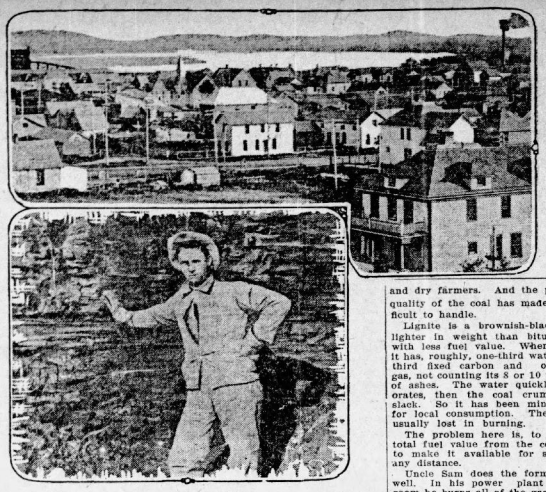

... Here's a sample North Dakota lignite vein. The man is standing in a test coal pit in Uncle Sam's mine. The deposit is far higher than his head, and it's the upper one of three such veins which extend horizontally for many miles.

Above is a view of Williston, which gets light and power from the government mine.

BY W. H. ALBURN.
Staff Correspondence.

WILLISTON, N. D.—While we are eagerly looking forward to the government development of Alaska's vast coal deposits, it's mighty interesting as well as surprising to take a look at the coal beds in our own northwest which Uncle Sam has already started to develop.

This government owned and operated a coal mine at Williston that is an eye-opener. It reveals amazing possibilities for cheap fuel and power, and unexpected wealth for a great section that has yet thought little of mining and manufacture.

Uncle Sam is pecking at a 9-foot vein of lignite coal, and using it to run his irrigation project, incidentally selling surplus power to the city of Williston.

This particular mining property of Uncle Sam's is 1,000 acres in extent. The worked vein is the middle one of three veins, each from 8 to 10 feet thick, all easily workable. And in this 1,000 acres Uncle Sam figures that he has enough coal to supply all possible needs of his irrigation project for 1,000 years!

That's only the beginning of big figures. For western North Dakota has 32,000 square miles of this same lignite coal. That's over 20,000,000 acres. Just compare that with the measly little patch that Uncle Sam says will suppy him for 1,000 years.

And over the line, in Montana, there are 34,000 square miles more of the same deposits.

Prof. E. J. Babcock, dean of the North Dakota College of Mining and Engineering, estimates that his state can produce 500,000,000,000 (five hundred BILLION) tons of lignite, which, at $2 a ton, would be worth $1,000,000,000,000 (A thousand billion dollars). And Montana could do as well.

Most of the coal is in private ownership, but the government still retains large holdings.

This vast wealth has hardly been touched. The section is sparsely settled with cattle and sheep ranchers and dry farmers. And the peculiar quality of the coal has made it difficult to handle.

Lignite is a brownish-black coal, lighter in weight than bituminous, with less fuel value. When mined it has, roughly, one-third water, one-third fixed carbon and one-third gas, not counting its 8 or 10 per cent of ashes. The water quickly evaporates, then the coal crumbles to slack. So it has been mined only for local consumption. The gas is usually lost in burning.

The problem here is, to get the total fuel value from the coal, and to make it available for shipment any distance.

Uncle Sam does the former very well. In his power plant, boiler room he burns all of the gas (which others lose) by a scientific air-blast process. He produces power cheaply, and can do it more and more cheaply, as he uses his plant to fuller capacity.

Uncle Sam doesn't ship coal. But he transmits power. As a side issue, the plant is now furnishing 35,000 kilowatt hours of electricity a month to this city, at 4 1-2 cents per k. w. h. The city, retailing it at its old prices, is making a profit, and rates will go much lower.

Here's a striking example or the way city and nation may co-operate to develop agriculture and industry. Uncle Sam might supply power to many communities.

But how shall these vast coal deposits be made available for distant fuel users?

Professor Babcock has shown the way. He takes a ton of lignite and separates the gas from the coal, getting 11,000 cubic feet of excellent gas and half a ton of "briquets."

These briquets have almost the fuel value of anthracite coal, and are easier to ship and use.

The process increases the value of the raw coal and makes it cheaply marketable in a great region that imports most of its fuel. And yet not one private operator has seized the opportunity.

Many residents are hoping that

Hundreds Met Train At Albany to Lamp A Fake X-Ray Skirt

ALBANY, Sept. 6.—A report to the effect that a beautiful woman, wearing a most pronounced type of the X-Ray skirt, was son board the regular afternoon train from Cordele, and would alight at Albany, gained such surprisingly wide and rapid circulation through the railroad yards and throughout that section of the city yesterday that when the train pulled in a curious crowd was on hand to meet it.

Every woman alighted from the train had to run the gauntlet, of scores of curious eyes, and wonderment was plainly shown in the expression of their faces as they stepped down upon the station platform as to what it was all about. No train in months has been watched with such intent and curious interest.

Not until after all the women on board the train had been closely scrutinized by the gaping crowd of men did it dawn upon them that someone had played a practical joke.

JAP DOCTOR ISOLATES THE GERM OF RABIES

(By Associated Press.)
NEW YORK, Sept. 6.—The rabies germ has been isolated and cultivated by one of the scientists connected with the Rockefeller Institute of Medical Research. Dr. Mideyo Noguchi, it was announced today.

For thirty years pathologists have sought to isolate this germ, which produces hydrophobia, but unsuccessfully. Dr. Noguchi began in 1912 the experiments which resulted inn his discovery, nearly fifty series of cultivations being necessary. The brains, or medulla removed asceptically from small animals infected with virus, were used. The method of isolation is described as similar to that employed successfully in cultivating the spirechtcise of relapsing fever.

Dr. Noguchi was born in Japan inn 1876, was graduated from the Tokio Medical college subsequently took post graduate courses at the University of Pennsylvania and abroad.

CUBAN STUDENTS HELD FOR DISORDERLY CONDUCT

Turned Upon Those Who Called Them "Dagoes," And Their Arrest Followed

F. Moran, a 17-year-old Cuban youth, who says that he is a student at Columbia university, New York city, and that his father is a millionaire residing in Havana, and S. T. Cubra, also a Cuban, who says that he is a cashier and that he lives at 193 Walton street, were arrested on Forsyth street shortly after 11 o'clock Saturday night and charged with disorderly conduct.

The young Cubans, who professed great indignation at their arrest, declared that as they came out of the Forsyth theatre some youths, overhearing them converse in Spanish, taunted them, calling them "dagoes." They resented the taunts, say the Cubans, and when they turned upon those who were annoying them, the police interfered and arrested them.

At police headquarters the Cubans were allowed to put up cash collateral in the sum of $2.75 each. Policemen McDaniel and Bozeman made the arrests.

Moran told the police that he intended to leave Atlanta Sunday afternoon for New York, where he would renew his studies at Columbia university. He said he had stopped over here to visit friends while en route from Havana, where he had spent the summer.

CAROLINA BANDITS NEARING CAPTURE

Posse Trails Robbers to Thick Woods Will Make Morning Attempt at Capture

(By Associated Press.)
COLUMBIA, S. C., Sept. 6.—Late tonight news reached Columbia that three men supposed by the posse to be the robbers who Friday afternoon held up and robbed employes of the White Engineering company of $16,000, had been trailed to the edge of a thick wood at Dawkins, near Parr Shoals. The posse, it is announced, intends to make a dash for the three men early tomorrow morning.

MOTHER! MOTHER! YOUR CROSS, SICK CHILD NEEDS ONLY "CALIFORNIA SYRUP OF FIGS"

If peevish, feverish, tongue coated, give "fruit laxative" at once.

No matter what ails your child a laxative should be the first treatment given.

Look at the tongue, mother! If coated, it is a sure sign your "little one's" stomach, liver and bowels need a gentle, thorough cleansing at once. When cross, peevish, listless, pale, doesn't sleep, eat or act naturally, if breath is bad, stomach sour, system full of cold, throat sore, or if feverish, give a teaspoonful of "California Syrup of Figs," and in just a few hours all the clogged-up, constipated waste, sour bile and undigested food will gently move out of the bowels and you have a well, playful child again.

Sick children needn't be coaxed to take this harmless fruit laxative. Millions of mothers keep it handy because they know its action on the stomach, liver and bowels is prompt and sure. They also know a little given today saves a sick child tomorrow.

Ask your druggist for a 50 cent bottle of "California Syrup of Figs," which contains directions for babies, children of all ages and for grown-ups plainly on the bottle. Beware of counterfeits sold here. Get the genuine, made by "California Fig Syrup Company." Refuse any other kind with contempt.

Take ALL Your Clothes

When you go on a trip take your clothes in a Rountree Wardrobe Trunk. It protects them and keeps them in perfect condition, readily accessible at all times. Stands on end like a cabinet—you can get the last garment as easily as the first. Has garment hangers, full set of drawers, hat and jewelry boxes. Roomy and sturdy. Many styles at prices you can pay.

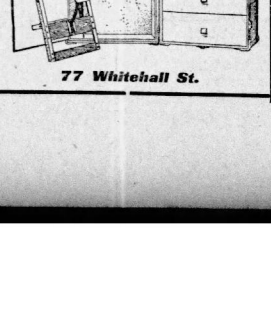

$20.00 to $85.00

ROUNTREE'S
MAKER TO USER

W. Z. Turner, Mgr. 77 Whitehall St.

NEW PLAN BY ALBANY CHAMBER OF COMMERCE

Benefits of Traffic Department Extended to Out-of-Town Customers

ALBANY, Ga., Sept. 6.—To extend the benefits of the freight traffic department of the Albany chamber of commerce to out-of-town customers of members of the organization is the latest idea to be put into effect by James F. Phillips, traffic manager.

An important part of Mr. Phillips' work is to see that shippers who are members of the chamber of commerce are protected in the matter of freight rates, claims for damages, etc., and so effectively has the work been done that it has saved the shippers of Albany hundreds of dollars during the few months since the department was established.

Mr. Phillips has devised a scheme whereby the out-of-town customers of Albany shippers can receive the same benefit. Little printed slips, in red ink, are furnished the shippers and these are sent to out-of-town customers whenever goods are shipped to them. Wholesale grocers, wholesale dry goods merchants, farm machinery dealers, mill supply dealers, and other large shippers, are delighted with the scheme, for it makes friends for their houses among the out-of-town purchasers, and is at the same time a splendid advertisement for Albany and the Albany chamber of commerce, showing the enterprise and energy with which its up-to-date methods are carried out.

These slips are worded as follows:

"NOTICE:

"If there appears to be any overcharge on this shipment when delivered, mail this bill of lading and your expense-bill to James F. Phillips, traffic manager, Albany chamber of commerce, Albany, Ga., who will check the rate and charge, and, if overcharge exists, make claim for your account. This is part of our service to our customers, and is rendered without cost to you."

UNIDENTIFIED NEGRO IS FOUND SHOT DEAD

An unidentified negro was found on Irwin street last night by Officers Gorman and Evans with a bullet wound in his head and in an unconscious condition. He was carried to Grady hospital where an examination of the wound convinced physicians that it was fatal.

There is no clew as to who did the shooting.

In Council Race



JAMES N. RENFROE.

President Wilson is Almost Run Down by Speeding Street Car

WASHINGTON, Sept. 6.—Had it not been for the presence of mind of a policeman, President Wilson might have been run over by a street car here tonight. The president, accompanied by his physician, Dr. Grayson, had been out for a short walk and was returning to the White House. Unmindful of the traffic regulation which forbids pedestrians crossing the street except at street intersections, they had started diagonally across.

Just as they were crossing the tracks a trolley car came along at a lively clip. A policeman seeing the possibility of an accident to the president, jumped in front of the car with both hands upraised. The motorman brought the car to a stop less than ten feet from the president and Dr. Grayson. President Wilson was deeply engaged in conversation at the time and was not aware of his close call until a secret service agent came hurriedly across the track behind him.

FORMER PROFESSOR AT CORNELL PASSES AWAY

(By Associated Press.)
ITHACA, N. Y., Sept. 6.—Lucien Augustus Wait, formerly head of the department of mathematics at Cornell university, died today at Clifton Springs, aged 67 years.

GLENN'S 117 Peachtree

Bring Us Your Films
For Development

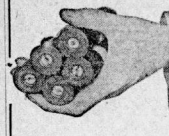

It Will Repay You BECAUSE:

We give you the best prints that can be made.

They are printed on Velox Paper—no cheap paper used.

All trimmed with neat white margin; and our method of drying insures absolutely flat prints.

Why not have your finishing done by the largest exclusive
Photographic Store
in the South

Mail Orders Given Prompt Attention

ASK FOR NEW PRICE LIST

GLENN PHOTO STOCK CO.
Eastman Kodak Company,
117 Peachtree St.

$2.00 TO CHATTANOOGA AND RETURN

W. & A. R. R. will sell round trip tickets from Atlanta to Chattanooga and return for train leaving Atlanta at 8:35 a. m. Thursday, September 11th, 1913, good returning not later than train arriving Atlanta, 7:35 p. m. Saturday, September 13th, 1913.

C. E. HARMAN,
General Passenger Agent.

FREE EXCURSION TO ALTOLOMA

Leaves old Union station at 3:25 p. m. today, returning in time for early supper.

BE SURE TO GO

DROPSY treated 10 days free. Short breathing relieved in a few hours. Swelling and note gone removed in a few days. Regulates liver, kidneys, stomach, digestion and heart. Wonderful success. Write for testimonials of cures and symptom blank for free home treatment. OXLUM DROPSY REMEDY CO., Atlanta, Ga.

PATENTS Watson E. Coleman, Washington, D. C. Books free. Highest references. Best results.

THE McFAUL Whooping Cough Powders

Is a sure cure for whooping cough, preventing anything like dangerous consequences, generally preventing the whoop if given soon enough, especially to children under six months of age. A sample on application by any one.

McFAUL MEDICINE CO.,
481 Marietta St., Atlanta, Ga.

$5 SCHOOL OPENS MONDAY

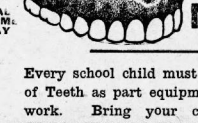

MAL SAME DAY

Every school child must have a sound set of Teeth as part equipment for the year's work. Bring your children to us for **FREE EXAMINATION**; we will tell you frankly whether they can stand the test.

DR. E. G. GRIFFIN'S GATE CITY DENTAL ROOMS

24½ Whitehall Street, Over Brown & Allen's
Telephone Main 1708 Lady Attendant

OUR PRICES WITH GUARANTEE

Set of Teeth .	$5	Gold Filling . .	$1
Gold Crown .	$4	Amalgam Filling 50c up	
Bridge Work .	$4	Teeth Cleaned .	$1 up



BRING YOUR "WANT" TO "WANT AD"

That famous little body, JOURNAL WANT AD, wants to know what it is that you would like to sell, rent, trade or buy today. This sort of task is his business. Every day he makes a canvass of the stores, factories, offices and homes of thousands, and tells the people of Atlanta what wants he has to fill.

He sees more people in a day than you do in a month.

If you're interested in JOURNAL WANT ADS, call them by phone, M. 2000 or Atlanta 423.

JOURNAL WANTS reach the renters.

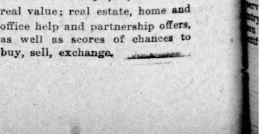

Nine times out of ten the lost is found when the loser tells of his or her misfortune in The Journal "Lost and Found" column.

The old adage, "Losers weepers, finders keepers," does not apply to the people of Atlanta.

On the contrary the first impulse of finders of lost articles is to turn to the Want Ad page of The Journal and read the "Lost and Found" classification.

The minute you know you have lost anything, phone or bring a "lost ad" to The Journal.

AMONG The Journal Wants you will find many propositions of real value; real estate, home and office help and partnership offers, as well as scores of chances to buy, sell, exchange.

MBER OF COMMERCE FOR EVERY GA. COUNTY

Such Is One of Purposes of Georgia Chamber—Many Towns Report Chambers

One of the special objects of the Georgia Chamber of Commerce is the strengthening of the various local organizations of the state known as boards of trade and chambers of commerce, organizing such bodies in every county of the state where there are no such organization and promoting and secure co-operation of these local bodies in the industrial development of the state as a whole.

The executive committee of the Georgia chamber of commerce has been making a special effort during the past few weeks to get the names of all such organizations of the state, and the following is a list of those towns so far reporting local commercial organizations; Albany, Americus, Arlington, Ashburn, Athens, Augusta, Barnesville, Baxley, Blackshear, Blakely, Brunswick, Carlton, Cathoun, Camilla, Carrollton, Cartersville, Clarkesville, Clarkston, Cochran, Cripp Park, Columbus, Cordele, Dallas, Canton, Decatur, Douglasville, Dublin, Douglas, Eastman, Elberton, Ellijay, Fitzgerald, Ft. Gaines, Ft. Valley, Gainesville, Griffin, Hartwell, Hawkinsville, Hazlehurst, Hawkinsville, Hazlehurst, Hazlehurst, Hazlehurst

LABOR BODIES WILL HEAR BLEASE ADDRESS

Will Speak From Steps of Capitol – Governor Sees Double Electrocution

(Special Dispatch to The Journal.)
COLUMBIA, S. C., Sept. 6.—Governor Cole L. Blease will make an address to the laboring organizations of Columbia some time in the near future from the north steps of the capitol. The time will be left to the convenience of the people and a moonlight night will be selected when the weather is favorable. On all occasions when the governor has spoken from the statehouse steps thousands of people have turned out to hear him and the bare announcement that he intends to make a speech from the plaza of the capitol in the near future has been received in Columbia with much interest.

Governor Blease was on the program to address the labor organizations on last Monday at the fair ground but he was unable to get back in time from the Horse Creek valley where he spoke in the morning. A telegram he sent to his private secretary, John K. Aull, was not delivered to Mr. Aull until late in the afternoon, too late to announce to the crowd at the fair grounds the reason for the governor's failure to get here. However his promise to speak from the capitol steps was received with pleasure by his friends in the city and they are looking forward to it with much interest.

TO ADDRESS RED MEN.

Governor Blease left this afternoon for Washington where he goes to attend the national convention of Red Men which convenes in that city on Monday. The governor is chairman of one of the most important committees, that on legislation, and he goes ahead a day in order to attend to some committee work and have his report ready for submission to the convention. While away he expects also to make a visit to New York and will possibly take in other northern cities. He will be absent from the state about two weeks and during his absence his private secretary will be in charge of the executive department.

Governor Blease spent Friday at Little Mountain in his home county of Newberry where he made a Red Men's address to a gathering of that order. He returned to the city late in the afternoon and spent this morning in disposing of official business before leaving at 6:55 p. m. for the north.

SEES ELECTROCUTION.

For the first time since the substitution of the electric chair for the gallows in disposing of those convicted of capital crimes Governor Blease attended the double electrocution at the penitentiary yesterday of two negroes, Jasper Green and David Reynolds, who had been sentenced to death for assassinating Magistrate J. R. Cooter at Beaufort last spring. It was on the recommendation of Governor Blease that the legislature substituted the electric chair for the gallows after attending the double electrocution the governor issued a statement approving of this as a more humane method of disposing of those condemned to die because of violation of the laws of the state in which the punishment is death. He listened closely while both negroes protested their innocence after being strapped in the chair.

TO START CONSTRUCTION ON NEW INTERURBAN SOON

Line Will Run Between Augusta, Ga., Columbia and Greenwood, S. C.

(Special Dispatch to The Journal.)
COLUMBIA, S. C., Sept. 6.—Announcement from Augusta that the actual work of construction on the Augusta-Columbia-Greenwood interurban railway would begin within a few days was received in Columbia and throughout South Carolina with much interest. This proposed line has been talked about for several years and that General Manager James U. Jackson and his associates have decided to begin the actual work of building was pleasing news to Columbians.

The line will run from Augusta, Ga., through Trenton and Johnstone to Columbia, S. C. At Johnston a branch will be built to Greenwood, making connection there with the main line from Augusta to Columbia.

It was announced in Augusta that at a meeting of the directors of the Carolina and Georgia railway, which is the official name of the road, an increase of the bonded debt from $2,000,000 to $3,000,000 was authorized. Michael P. McGrath, the contractor for the road, arrived in Augusta during the early part of the week, coming direct from Washington, state, where he is said to have been delayed by a contract of magnitude. It is said that it was not until after the arrival of Mr. McGrath that the decision was reached to run the line from Augusta via Trenton and Johnstone to Columbia and to and the branch from Johnstone to Greenwood.

It was announced that construction work on the proposed road would begin in about thirty days.

ATLANTA MAN HANGS SELF IN FLORIDA JAIL

F. Maydee, Said to Be Traveling Painter From Atlanta, Dies at Plant City

PLANT CITY, Fla., Sept. 6.—Making a rope out of his blanket, F. Maydee, a travelling painter from Atlanta, hung himself in jail here today. He was dead when found. He was locked up for drunkenness.

The name of F. Maydee does not appear in the city directory of Atlanta.

Brief Decisions

(Judge.)

A mirror and a camera are the two things in this deceitful world that unflinchingly tell the truth.

There are some people in whom the milk of human kindness has become soured, and no power on earth can ever make anything more of it than a respectable article of buttermilk.

Whatever else may be said of her, woman is not a silent partner in the matrimonial firm and in some cases it is just well, perhaps, that she isn't.

The Wise Physician

"My advice to you, sir," said the physician, as he diagnosed the case of the dyspeptic, "is to change your hotel. Go over to the Derringdale and live for awhile."

"Why, doctor," said the patient, "the food at the Derringdale isn't any better than that at the Worthington?"

"I know that," said the physician; "but the Derringdale is run on the European plan, and you have to pay for what you eat there, sir."

LOOPING THE LOOP 3,000 FEET HIGH



This illustration of an aerial somersault shows how the French birdman, Pegoud, turned a complete somersault when 3,000 feet above the earth's surface—and lives to tell about it.

Pegoud gave this blood-chilling exhibition before the French army flying corps at Buc, near Versailles.

MACON POLITICIANS ALL ARE ON THE JUMP NOW

Wallace Miller Pleads for Abolition of Assistant City Attorney's Office

(Special Dispatch to The Journal.)
MACON, Ga., Sept. 6.—Municipal politics continues to get warmer in Macon. Rallies of all three candidates for mayor are being held regularly and at each rally crowds attend. A meeting of the Wallace Miller supporters was held last night in East Macon, Tenth ward, and over three hundred people were present. Mr. Miller spoke as well as several of the aldermen on his ticket.

During his address, Mr. Miller declared that the present administration created the office of "assistant city attorney" and it was awarded R. W. Barnes, a young attorney, at a salary of $750 per annum.

He declared that this office was unnecessary and if he was elected he would abolish it. He also declared that the city was in a way paying assistant city attorney for speeches he was making for the present administration instead of acting as counselor for the city.

The Bridges Smith supporters had a meeting in the second ward. Speeches were made by a number. Nearly 200 people were present at this gathering.

In the same ward A. L. Dasher, Sr., candidate for mayor also held an open air meeting which was well attended. The talk of the town is politics with the election about two months in the future.

FINE OUTLOOK AHEAD FOR AGRICULTURAL COLLEGE

Faculty Vacancies Caused by Resignations Being Filled. Expect Many Students

(Special Dispatch to The Journal.)
ATHENS, Ga., Sept. 6.—The prospects for a large attendance at the State College of Agriculture for the session beginning September 17 are quite promising. Many inquiries have been received during the summer and it is stated by those in charge at the college that the indications are that there will be a larger number of those making inquiries, to enroll than ever before.

President Soule is expected back from Canada a few days before college opens. Other members of the faculty are now returning. Several valuable members of the faculty are resigning to accept better offers. Prof. John L. Bishop, Prof. H. P. Carpenter, of the animal husbandry deparment; Prof. C. M. Kiger, of the horticultural department, have recently tendered resignations, while Prof. Turlington, of the department of agronomy, and Prof. Hodgson, head, o fthe department of agricultural chemistry, resigned previously during the year. The vacancies are being filled.

Towns Must Plan for Future

(Engineering News.)
City and town planning boards in Massachusetts must be created by every city and also by every town having a population of more than 10,000 at the last preceding national or state census, according to an act of the Massachusetts legislature.

These boards are required to "make careful studies of the resources, possibilities and needs of the city or town, particularly with respect to conditions which may be injurious to the public health or otherwise injurious in and about rented dwellings.

The planning boards are also required to "make plans for the developing of the municipality with special reference to the proper housing of its people." The planning boards are to be appointed by the mayor of cities or by the commission in commission governed cities, and in towns they are to be elected by the voters at the annual town meetings.

Every planning board is required to report annually to the governing body of its respective city, to the voters of its town, "giving information regarding the condition of the city or town and the plans or proposals for the development of the city or town and estimates of the cost thereof."

The governing boding of cities are authorized by the act to "make suitable ordinances, and towns are authorized to make suitable bylaws for carrying out the purposes of the act," and the governing boding in each case "may appropriate money therefor."

Beauties of Capitol Almost Lost Farmer Of Virginia $2,000

(By Associated Press.)
WASHINGTON, Sept. 6.—Thaddeaus R. Campbell, a wealthy farmer of Bowling Green, Va., is waiting today to identify two affable strangers whom detectives hope to "land" before night. The strangers showed Campbell the beauties of the treasury building and the shade of the towering Washington monument and came near to separating him from $2,000. They are believed to be members of a band of swindlers that for some time past have been engaged in fleecing tourists.

Campbell met the men in the treasury. They told him they were tourists and the three went together to view the monument. There the two men jokingly began to match pennies. Campbell finally joining in the apparently innocent pastime. The stakes gradually were increased and Campbell won steadily. Eventually one of the men, drawing from his pocket a fat roll of bills, proposed to match for $2,000 and one dollar contest. Campbell agreed and again won.

"I don't believe you would have paid if you'd lost," said the loser. He demanded that Campbell produce $2,000 as an evidence of his ability to take part in a game for such stakes. He then placed $2,000 in the hands of the third man as stakeholder and Campbell hurried to Bowling Green to draw the cash.

Campbell told his banker, who returned here with him. When the swindlers saw Campbell's companion they became suspicious and fled from the Union station.

Little Conversations

(Judge.)

"I know," said the restauranteur, "that a great many people object to music while they are dining; but there are a great many others who like it. I think, at any rate, that the moral effect of music is good. For instance, it gives an atmosphere of friendliness—I might even say tenderness—to everything."

"Good!" said Bilkins. "Tenderness is good. I wish you'd ask your orchestra leader to try a few bars on this steak. I will pay for it."

Willing to Find One

(Judge.)

Mother—Don't you think that a boy of your size could take the tacks out of the carpet if he wanted to?

Small Boy—I guess so. Shall I go out and see if I can find a boy who wants to?

GIRLS! HAVE BEAUTIFUL, CHARMING HAIR AND NO DANDRUFF—25-CENT DANDERINE

Try this! Doubles beauty of your hair and stops it falling out.

Your hair becomes light, wavy, fluffy, abundant and appears as soft, lustrous and beautiful as a young girl's after a "Danderine hair cleanse." Just try this—moisten a cloth with a little Danderine and carefully draw it through your hair, taking one small strand at a time. This will cleanse the hair of dust, dirt and excessive oil and in just a few moments you have doubled the beauty of your hair.

Besides beautifying the hair at once, Danderine dissolves every particle of dandruff; cleanses, purifies and invigorates the scalp, forever stopping itching and falling hair.

But what will please you most will be after a few weeks' use when you will actually see new hair—fine and downy at first—yes—but really new hair growing all over the scalp. If you care for pretty, soft hair and lots of it surely get a 25-cent bottle of Knowlton's Danderine from any druggist or toilet counter, and just try it.

DR. BROUGHTON GOES TO HOLD REVIVAL IN MACON

Will Stay There Only One Week, Then Hurry Back to London Charge

(Special Dispatch to The Journal.)
MACON, Ga., Sept. 6.—Dr. Len G. Broughton arrived in Macon tonight at 7:30 from Atlanta and will begin a week's revival at the city auditorium tomorrow afternoon at 3:30. Another meeting will be held Sunday night.

The revival will be held under the auspices of the Baptist congregation of the city, but will be attended by people of all faiths who are acquainted with the reputation of the great evangelist.

The first meeting will be held tomorrow afternoon will be augmented by the appearance of a large chorus, numbering one hundred people, who will lead the singing. The singing will be led by James N. Jelks and accompanied by a large orchestra.

Dr. Broughton is coming solely for a religious crusade but it is not unlikely that he will touch slightly on local affairs, should he think that his teaching in this connection can render assistance to the local ministers and people.

Dr. Broughton will leave for London after these meetings are over, as he is compelled to be back the latter part of this month.

DIGGS IS NOW CHARGED WITH PERJURY ATTEMPT

Will Be Tried, With His Attorney, Next Wednesday

SAN FRANCISCO, Sept. 6.—With the the "white slavery" cases against Maury I. Diggs and F. Drew Caminetti disposed of as a result of Caminetti's conviction yesterday, the government turned its attention today to preparations for the trial next Wednesday of Diggs and his former attorney, Charles B. Harris, of Sacramento, on charges of attempted subornation of perjury in connection with Diggs' trial.

The sentencing of Diggs and Caminetti for violation of the Mann white slave traffic act in transporting Marsha Warrington and Lola Norris from Sacramento to Reno, also has been fixed for Wednesday.

APPARATUS FAILURE ON NAVY COLLIER JUPITER

Elaborate Mechanism Useless Except in Most Sheltered of Harbors

SAN FRANCISCO, Sept. 6.—Elaborate coaling mechanism installed on the new navy collier Jupiter is a failure, according to a board of inquiry which is said to have so reported to Washington.

It is stated that as now rigged the Jupiter would be useless for coaling warships at sea or while at anchor except in the most sheltered harbors.

Expected Collier Jupiter to Revolutionize Sea Coaling

(By Associated Press.)
WASHINGTON, Sept. 6.—The collier Jupiter, for which congress appropriated $1,200,000, was expected to revolutionize coaling at sea, and naval experts based great hopes upon her. She has a coal carrying capacity of 12,500 tons and a fuel oil capacity of 376,000 gallons. She was expected to load coal at the rate of 100 tons an hour, and with her duplex pumps to take in or pump out oil to another vessel at the rate of 120,000 gallons an hour.

The Jupiter was the first electrically driven sea-going vessel ever constructed.

Wonderful

"Mind reading? Nonsense!" said Hawkins contemptuously. "Nothing in it! I'll give you $10, Jimmerson, if you'll read by mind right now. What am I thinking?"

"Why," said Jimmerson, eyeing Hawkins keenly; "you are thinking that mind reading is perfect nonsense, that there is absolutely nothing in it, and that therefore your $10 are perfectly safe."

"By Jove!" cried Hawkins, paying up like a gentleman. "That's wonderful, Jimmerson. You got it exactly. How the dickens do you do it?"

Cause and Effect

"I wonder why it is," said Bildad, "that so many of these social lights look so pale?"

"I fancy," said Cynicus, "that it is because they are such good climbers."

Brain Workers

who are careless about diet invite their own punishment. If, after a long evening's work, they would try instead of a hearty meal, a hot cup of

BORDEN'S Malted Milk

IN THE SQUARE PACKAGE

just before retiring, the resulting sound sleep would be an excellent preparation for the next day's work.

Rich, creamy milk and with strengthening extracts of wheat and barley malt impart to it that indescribable snappy flavor so attractive in a noon lunch.

50c size, 35c; $1.00 size, 75c; $3.75 Hospital size, $3.25.

Ask for BORDEN'S at the Fountain

SOLD AND GUARANTEED BY

All Jacobs' Stores



Long Lost Husband And Child Found in Film of a "Movie"

BOSTON, Sept. 6.—A mother's search of nearly a year for her missing husband and children has been brought to a successful close through the medium of motion pictures, according to a letter received from Tokio, Japan, by the police here. John Ellis, a stock broker, who carried off his four-year-old daughter Olga, despite a court order that she be delivered to her mother, has been located in the Japanese capital by a person who recognized his likeness in the "movies" at Yokohama.

In the search for her daughter Mrs. Ellis enlisted the aid of practically every motion film company in the United States and pictures of the husband and child were exhibited all over the world.

Although Ellis and the child have been located they cannot be brought back to Boston, according to local police authorities.

REVOLUTION RAGES IN SANTO DOMINGO

Seaports Closed to Prevent Revolutionists From Getting Arms and Supplies

(By Associated Press.)
WASHINGTON, Sept. 6.—Fresh reports of a new revolution in Santo Domingo have sent the gunboat Des Moines to Puerta Plata. The state department has unofficial information that Puerta Plata, Samana, Sanchez and Sasu, all seaports, have been closed, ostensibly to prevent the revolutionists from getting materials of war.

STOMACH SUFFERERS

MAYR'S Wonderful Stomach Remedy Is Recommended and Praised By Thousands Who Have Been Restored.

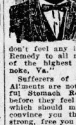

"I was a sick man for about three months caused from Gall Stones of the Liver and was told by three of our most prominent physicians that I would have to submit to an operation to get relief, but heard of your Wonderful Stomach Remedy and secured a full treatment and took it according to directions and passed hundreds of Gall Stones. Since toting your medicine I work regularly and don't feel any ill effects. I am praising your Remedy to all my friends. I think it's worthy of the highest praise. R. L. DOOLEY, Roanoke, Va."

Sufferers of Stomach, Liver and Intestinal Ailments are not asked to take Mayr's Wonderful Stomach Remedy for weeks and months before they feel benefited. Just try one dose—which should make you feel better in health, convince you that you will soon be well and strong, free you from pain and suffering and give you a sound and healthy stomach, as it has done in thousands of other cases. Wherever it is taken you will hear nothing but the highest praise. Go to your druggist—ask him about the great results it has been accomplishing in cases of people he knows or send to Geo. H. Mayr, Mfg. Chemist, 154-156 Wilding St., Chicago, Ill., for a free book on Stomach Ailments and many grateful letters from people who have been restored. For sale in Atlanta by Jacobs' Pharmacy (11 stores in Atlanta) and other druggists.—(Advt.)

LET GEORGIA KEEP OUR TRASH, SAYS GOV. BLEASE

South Carolina Governor Says He's Tired of Being Continually "Insulted" by Slaton

(Special Dispatch to The Journal.
COLUMBIA, S. C., Sept. 6.—"Georgia can keep the South Carolina refuse," said Governor Blease this morning in reply to a question as to why he refused to issue a requisition on Governor Slaton of Georgia for the return to Columbia of a couple alleged to have eloped to Georgia.

"If I can't get Georgia gentlemen (?) Thomas S. Felder and Julian J. Zachry, they can keep our trash," continued Governor Blease. He said that he was tired of being continually "insulted" by the Georgia executives refusing his requisitions for citizens of that state charged with violation of the South Carolina laws.

Governor Blease recently has refused to issue requisitions for three alleged violations of the laws of this state in the cases of men and women who have fled to Georgia leading some of the papers of that commonwealth and Augusta officials to protest against Augusta and Georgia being made a haven for South Carolina criminals. It was in reply to this criticism this morning that the South Carolina governor said "let Georgia keep our refuse."

With the mosquitos entertaining, hammocks are not as enticing as they were.—Judge.

"PRAISE"

The kind given by the people here at home, and not obtained in some far-off clime, is the kind of praise given in testimonials of Nuxcara.

The following testimonial of Mr. Loring Brown, of Atlanta, the south's most famous poultry expert, is worthy of your perusal:



Dear Sirs:—

During December past I suffered a severe spell of LaGrippe and gradually run down in health until I had lost in weight 52 pounds. I couldn't eat any solid food at all and began to think I would never be well again, but was persuaded to try Nuxcara and its effect was something wonderful. I have used four bottles and am gaining my strength and improving every day; can again eat anything I desire in reasonable quantities and feel sure it will eventually cure me. Several of my friends who were in same condition are now using it with the same good results. I think Nuxcara a wonderful medicine for any one suffering with indigestion and a disordered stomach, as it has worked wonders on me. Yours truly,

LORING BROWN.

LORING BROWN. Atlanta, Ga.

NUXCARA---

for the past TEN YEARS has been prescribed by eminent physicians as a positive and certain cure for INDIGESTION and DYSPEPSIA, which are the preceding causes of APPENDICITIS.

It is the only remedy that will immediately correct the chronic irritation of the stomach and intestines, restoring them to their natural functions.

NUXCARA is not a cure-all—it has a positive mission—to cure INDIGESTION and DYSPEPSIA, which is THE CAUSE OF MANY INCURABLE AILMENTS.

NUXCARA—the most wonderful achievement of science in the Medical World—is sold by

Edmondson Drug Co., 11 North Broad St.
406 North Pryor St.
Coursey & Munn, 21 Marietta St.
James Pharmacy Co., Peachtree, Pryor and Houston Streets,
247 West Peachtree St., Cor. North Ave.

NUXCARA CO., Atlanta, Ga.



If You Lived in a Glass House

You Wouldn't Have to Advertise Your Rooms For Rent

People could see they were empty. The best way to let them know is to tell in The Journal Want Ads.

They're Great for Renting Rooms

Phone M. 2000 **Atlanta 423**

BOARD TELLS HOW TO AVOID TUBERCULOSIS

Educational Bulletin Tells of Cure and Prevention of Widely Spread Disease

The state board of health is sending out educational bulletins in regard to tuberculosis telling of the cure and prevention of the disease.

The following is one of the first issued.

For over 2,000 years tuberculosis or consumption has been considered a communicable disease. Knowledge of the exact cause of this malady, however, dates back only a few decades. Villemin in 1865 succeeded in inoculating some of the lower animals with tissue taken from a consumptive patient. Baumgarten, early in 1882, discovered germs in tubercular tissue which are now believed to have been tubercular bacilli. A little later in the same year, March, 1882, Robert Koch clearly demonstrated the germ which now has been proven beyond a shadow of a doubt to be the actual cause of this all too prevalent and fatal malady. These germs are rod shaped theme are classed as bacilli. They are too small to be seen by the naked eye and must be very highly magnified in order to make them visible. They are on an average about a ten-thousandth inch long and a hundred-thousandth of an inch broad. Even after they are magnified it is difficult to distinguish them from other bacilli, so they are usually dyed before they are put in the magnifying glasses, called microscope, for examination. They look like short strings of beads under the microscope. They do not have the power of independent motion. They grow only at about the temperature of the body. Most of them dying soon after drying, but a few resist drying at ordinary temperature for months. Cold has very little effect upon them, but boiling kills them readily and the direct rays of the sun kills them from a few minutes to several hours. On the sidewalk, protected from the direct rays of the sun, these germs live for several weeks and in poorly lighted rooms will probably live and be dangerous for a year. In cloth they will live for a somewhat indefinite period. They will multiply only in an animal body. They one divides into two, those two into four and so on. It has been estimated that over one billion to five billion tuberculosis bacilli are turned off from an average consumptive during each twenty-four hours. They are spread principally by careless spitting on the part of a consumptive and the common use of such articles as cups, spoons, etc.

To prevent the spread of these dangerous germs, every consumptive should always carefully destroy his spit. Should have his own room, his own cups, spoons, dishes, cloths, in fact, should use nothing in common with other people. To destroy germs in the spit, each consumptive should have a pocket sputum cup. He should always use one of these and when it is soiled it should be disinfected. The metal cups can be disinfected by soaking them in a disinfectant solution and the paper ones can be destroyed by fire. The consumptive should always wash his hands thoroughly in disinfectant after they have been soiled with sputum. Whenever they cough or sneeze they should hold a piece of cloth or paper in front of their face to catch the fine spray and this should be promptly burned.

The state board of health, with laboratories in Atlanta, will examine sputum free of charge for tubercular bacilli.

NEW PINKERTON CHIEF ARRIVES IN ATLANTA

J. H. Kelly Succeeds J. B. Pierce—Harry Scott Is Assistant

J. H. Kelly, formerly assistant superintendent of the Pinkerton detective company's office in Pittsburg, assumed control of the local branch of the agency Saturday. He arrived from the north last Friday and since has met all the city officials. He takes the place of J. B. Pierce, who resigned shortly after the completion of the Frank trial.

Harry Scott will remain in Atlanta as assistant superintendent. The order transferring him to Houston, Texas, where he was to have been superintendent, has been countermanded. He will be actively in charge of the criminal business of the agency here.

McKINSTRY IN HIS BUICK ROADSTER OFF TO BOOM ATLANTA AUTOMOBILE SHOW

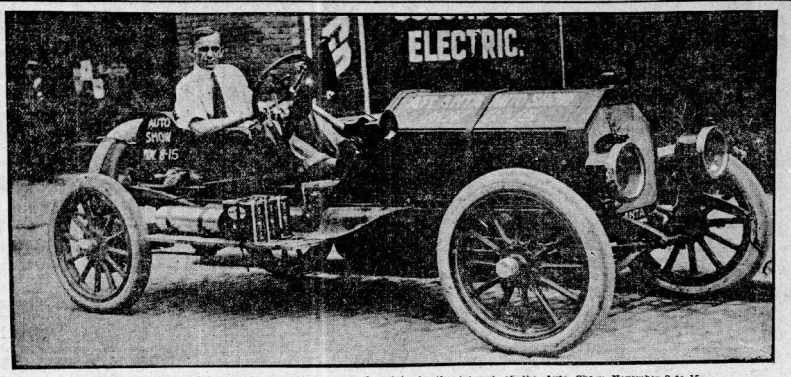

K. J. McKinstry, the popular Automobile man about to get away on a long trip in the interest of the Auto Show, November 8 to 15.

MANY FROM DECATUR ARE GOING TO MACON

Members of Board of Trade to Attend State Commerce Meeting

At a meeting of the members of the Decatur board of trade in the court house at Decatur Friday night those present unanimously endorsed the Georgia chamber of commerce. They say that what's good for other states will be better for Georgia, for Georgia has more than any other state to offer the home-seeker and investor.

The Decatur board expects to take a large party to the meeting of the Georgia chamber on the 15th and Kirkwood, Clarkston and Lithonia boards have been asked to co-operate with Decatur in making the delegation from DeKalb county larger and more full of "boost" than any other county.

DeKalb is the only county in Georgia having more than two commercial bodies. It has four, DeKalb ranked fourth in increased tax returns this year, being outranked only by Fulton, Bibb and Chatham. These records have aroused the pride of the DeKalbites and they are going to show the other parts of Georgia that live commercial organizations get the "bacon."

Among those who have signified their intention of making the trip to Macon are: W. J. Dabney, president of the board; W. H. S. Hamilton, H. G. Hastings, J. E. Bodenhamer, A. R. Almon, J. O. Norris, Martin V. Calvin, George M. Napier, R. J. Freeman, John A. Montgomery, Mayor of Decatur J. F. Green, Brooks G. Brown, J. V. Dunlap, T. S. Hodges, M. N. Driggers, P. L. Weeks, W. Bayne Gibson, Chas. D. McKinney, temporary secretary of the Georgia chamber of commerce; and Robert C. W. Ramspeck, secretary of the Decatur board. Many others will be in the party which will join the special train of the Atlanta chamber of commerce.

POLICE FIND WHISKY IN SEVERAL MACON SALOONS

(Special Dispatch to The Journal)

MACON, Ga., Sept. 6.—Thirteen saloons were raided last night and today by sheriffs who served injunction papers secured by the Law Enforcement league.

At three of the five saloons raided last night, whisky was found. In the saloons searched today only beer was found on the premises. The thirteen saloon keepers are enjoined from selling intoxicating liquors, and are ordered to show cause on the first Monday in November why they should not be permanently closed.

It is stated by Attorney R. D. Feagin who represents the Law Enforcement league that agents of the league have purchased whisky from each of the saloons, and that it will be produced as evidence at the hearing.

BULGARS DESERVE NO SYMPATHY, SAYS CONSUL

Greek Consul In Atlanta Comments on "The Passive Concert" Editorial

Editor The Journal: I read with great interest your editorial entitled, "The Passive Concert of Europe," and I wish to make the following comments on the conduct of the European governments, as far as Adrianople is concerned.

It is true that this last mentioned city was won by the Bulgars with the assistance of their formerly faithful allies, the Serbs, and the indirect help of the Greeks.

It is true that the treaty of London gave Adrianople to the Bulgars. But Bulgaria of today is not the same in the eyes of the civilized world as she was at the time the treaty was signed in London.

Bulgaria has committed such crimes against inoffensive inhabitants of Thrace and Macedonia, she has given so many proofs of lack of human sentiments and her inability to show any spirit of civilization, that even the most fervent friend of that country could hardly raise a sympathetic voice in her favor.

Austria's brutal treatment of the gallant Montenegro, in depriving her of Scutari, the fruits of her struggles, happened at a time when other thoughts were prevailing in Europe.

Bulgaria won Adrianople and afterward she lost it. No one can blame Turkey for recapturing the holy city, which protects, in a large measure, their own capitol. Its inhabitants are mostly Greeks and Mohammedans and they certainly prefer a thousand times better the savage Turkish rule, to the much worse Bulgarian cannibalism.

Another reason why Europe feels more sympathetically toward Turkey, is her financial condition. Over three billions of francs are placed in Turkey by France alone, and of course she could not consent to an abrupt elimination of Turkey from the map.

If Bulgaria wishes to have Adrianople, who does not go take it? Are the Bulgarians of today not the same "Prussians" of the Balkan peninsula, as they used to call themselves?

No. Bulgaria is paying the penalty for her atrocious crimes and does not deserve the least sympathy, nor the least encouragement.

Yours very truly,
DEMETRE VA FIADI,
Consul of Greece.

CONGREGATIONAL CHURCH ANNOUNCES SERVICES

Rev. George Loring Hanscom Has Returned From His Vacation and Preaches Today

Rev. George Loring Hanscom, minister of Central Congregational church, Carnegie Way and Ellis street, has returned from his vacation and will occupy the pulpit at both morning and evening services. At 11 o'clock he will preach on the subject, "Not Art, but Heart," and at 8 o'clock the theme of his sermon will be, "I Would be a Christian, but—." All seats in this church, the "Sunday home for strangers," are free and a cordial invitation is given to both services.

Special music, including a violin solo by Miss Mary Douglas and selections by a picked chorus, has been arranged for the evening service. An attractive feature of both services will be solos by Miss Mamie Adel Hays, coloratura soprano.

SACRED HARP SINGERS WILL MEET THIS WEEK

Big Attendance Expected at Auditorium Last Three Days of This Week

The United Sacred Harp Musical association will hold its eighth annual session at the auditorium-armory on next Friday, Saturday and Sunday. Sessions will begin at 9 o'clock on Friday morning, and night sessions will be held Friday and Saturday nights.

A much larger attendance than has ever attended previous sessions is expected. Delegates and noted singers are coming from Oklahoma, Texas, Louisiana, Alabama, Tennessee, Florida and Georgia as well as from several other states. Among some of the noted professors of this class of music will be: John W. Miller, R. E. Bartlett, of the state of Texas and W. T. Coston, president of the Sacred Harp State association of Texas, Professor Higgins, president of the Sacred Harp State association of Alabama, and former President W. R. Davis, Prof. H. A. Worley, president of the North Alabama Sacred Harp convention of Cardova, Ala., T. J. Denson, of Cullman, Ala., S. M. Denson, of Hellcon, Ala., and Prof L. Lindsey, of LaFayette, Ala., as well as some well known, women.

REVEREND LONG HEADS TABERNACLE HOSPITAL

Well-Known Cartersville Minister Elected to Carry on Work of Local Institution

Rev. James M. Long, pastor of First Baptist church, of Cartersville, Ga., has been chosen to head the Georgia Baptist hospital, located in Atlanta.

This hospital was formerly known as the Tabernacle infirmary, having been founded by Dr. Len G. Broughton, who for many years was pastor of the Tabernacle church. After Dr. Broughton's going to London as pastor of Christ church there, the Tabernacle offered to transfer the hospital property to the Georgia Baptist convention. When this convention met last November in Moultrie the state mission board was instructed by the convention to purchase the property. In March of this year the purchase was made, the price paid being $35,000.

The hospital has now been chartered and incorporated as the Georgia Baptist hospital, with a board of trustees composed of leading Baptist business men of Atlanta, and from the state at large.

At a recent meeting of the board Mr. Long was chose as superintendent and business manager. Mr. Long is a native of this state, and has been pastor of some of the leading churches such as the First Baptist church, of Dawson and Fort Valley, and he is now with the First church of Cartersville. Mr. Long was also at one time pastor of the Second Baptist church of Chattanooga, Tenn.

The new position to which he has been elected, that of the superintendency of the Georgia Baptist hospital, is one of honor, as it is a work in which all the Baptist churches of the state will have a part.

It is the purpose of the management to make this hospital second to none in the south, and to call upon the Baptists of Georgia to give this great work their support.

STOCKTON LOOKS LIKE WINNER FOR FLA. TOGA

W. B. Sadler, Former State Auditor of Florida, Sees Victory for Him

W. B. Sadler, former state auditor of Florida and at present vice president of the Heard National bank, of Jacksonville, is an interesting character visiting Atlanta at present. Mr. Sadler, who keeps his eye well on the affairs of his state, in speaking of the senatorial race in the Everglades state, predicts that the present incumbent, United States Senator Duncan U. Fletcher, the senior from his state, will be nosed out of office by John N. C. Stockton, of Jacksonville.

Mr. Sadler does not claim to be a politician, nor a prophet but he says the people of Florida have at last decided to award John Stockton with an office and as Mr. Stockton chooses to run against Mr. Fletcher, it must be the latter who will have to be sacrificed for "Florida's original progressive Democrat."

Although John Stockton is not an aged man, the oldest inhabitant in Florida, so it is said, cannot recall the time when he was not in Florida politics. He has offered for every office from assemblyman and councilman to governor and United States senator and has in most every instance met with defeat, but now they say he is going to win over one of Florida's strongest politicians.

During Mr. Sadler's visit in Atlanta he was the honor guest at a dinner given by his old friend, W. J. Peebles, manager of the Western Union, or, as Mr. Sadler pleases to call him, "Ole Peeps."

FOUR ARE CAUGHT IN POLICE NET AND FINED

The crusade of the city police against cabmen who are runners for rendezvous of vice landed a negro cab driver, a white man and two white women in police court Saturday afternoon. Hamp Smith, the cab driver, and the couple were fined $15.75 each, and one of the women got off with $5.75. Patrolman Andrews and Sergeant Barfield testified that the couple had been taken by Smith to a hotel on Forsyth street.

City Recorder Pro Tem Pruett ordered Smith's license taken up in addition to imposing the fine.

Reduces Cost of Living

WASHINGTON Sept. 6.—How the parcel post did something toward reducing the cost of living in Gallup, New Mexico, was related today in a report to Postmaster General Burleson, which said the price of fruit on the Gallup marked dropped from 12 1-2c a pound to 3c when a parcel post shipment came in from Colorado.

Studebaker

A Car Not too Large, Not too Costly, and Splendidly Efficient

The beautiful lines and handsome finish of the Studebaker "25" always get attention the moment they are seen.

You will admire them—so will your friends.

And when you experience the smooth, silent, vibrationless power of this car, we are certain that it will set you to thinking.

The Studebaker "25" is a splendidly efficient car, and incidently a shining opportunity for you and every other man who wants a high grade car, reasonable to purchase and easy to maintain.

For what more can a man desire than a car, a Studebaker car, which opens to him all the joys of motoring, with the added assurance that in design, in quality and in sheer thorough-bred performance it has no superior within double its price.

The highest priced cars are by no means the most satisfactory, and thousands of contented owners will tell you that this remarkable Studebaker "25" is a well-nigh perfect type of high standards at reasonable cost.

The sturdy Studebaker "25" will satisfy you through every day of the years and years of service it will give you.

See it! Not some other day, but **now!**

$885

Specifications
Studebaker "25"

Long stroke, silent motor
Five passengers
Three speeds, forward and reverse
Heavy nickel trim
Carburetor dash adjustment
Demountable rims
Extra rim
Pressed-Steel tank
Studebaker Jiffy curtains
Deep upholstery
Speedometer
Electric horn
Tire holders
Ventilating clear-vision windshield
Lamps, Tool box, Tools, etc.

(Price, Complete, f. o. b. DETROIT Add Freight to Point of Delivery)

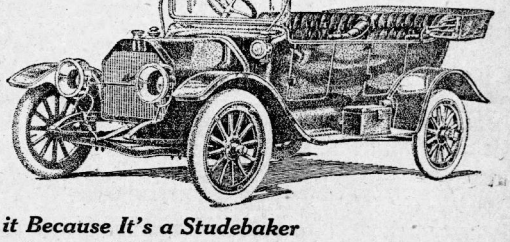

Buy it Because It's a Studebaker

Studebaker Standards

The Studebaker "25" is as well built, with the same pains-taking attention to details, as every other Studebaker car, no matter what the price.

The design of the Studebaker "25" motor can be compared in exellence only with one or two of the most famous foreign cars.

The position of the pump and magneto on a silent cross shaft in front of the motor has forever answered the question of where they should be placed. Your examination will bear out this contention.

The sides of the bloc-cast cylinders are clean and the enclosed valves quickly accessible.

There are over 225 drop forged parts in the Studebaker "25" and every one of these light, strong forgings is heat-treated in our own huge ovens from three to six times.

Sturdy Driving Qualities

The Studebaker "25" has become widely known as a glutton for work.

It is powerful in that high degree which renders it capable of accomplishing every motoring task you set before it, with a rush which is as easy as it is successful.

It will thread in and out of traffic on high gear without laboring, and across country will take the hills without trouble or hesitation.

Not the least satisfying feature of the "25" is its quiet and full response to the throttle.

Comfort and Convenience

The long, resilient springs, cushion any road-motion and the deep upholstery adds full comfort to the admitted driving power of the car.

The Studebaker Jiffy curtains can be put in place quickly *from inside the car.*

The throttle and spark levers are where they belong, above the steering wheel.

In finish also, this car is quite up to Studebaker standards. The "25" is in every way a car for long use and complete satisfaction.

$1290 Studebaker "35" $1550 Studebaker "SIX"

STUDEBAKER, Detroit

Atlanta Branch:

The Studebaker Corporation of America

Corner Peachtree and Harris Streets Phone Ivy 1694

Early Buying of Fall Hats Breaks Record at Daniel's



Never before in the history of this firm has it enjoyed such a mammoth hat business as our sales show for the first six September days.



Get yours Monday---join the prosperous-looking prosperity boosters and help make this the greatest Fall the South has ever known.

Here you'll find all the smartest Blocks in Derbies and Soft Hats.

$2.00 to $10.00

Daniel Bros. Co. Home of Stetson Hats

"Atlanta's Greatest Clothing Store"

FLAME-SWEPT, HOT SPRINGS ASKS AID

Thousand Are Homeless in Devastated City and Cry Out for Help

(By Associated Press.)

HOT SPRINGS, Ark., Sept. 6.—Hot Springs, fire swept, six million dollars of its property destroyed, and 2,500 of its people homeless, today issued the following:

"While we do not wish to be placed in the attitude of asking for outside assistance, the cry of suffering immediately suggests the propriety of accepting any assistance that may be offered by a generous public. Thousands of people have been rendered penniless and homeless. The destitution is acute and the need of assistance is imperative and immediate. Ordinarily we could take care of our local citizens in a disaster of this kind—but there are hundreds of citizens from other states thrown on our bounty. This makes our burden greater indeed."

The appeal was authorized by a committee composed of city officials and citizens. M. A. Klein, a prominent citizen, was chosen treasurer.

The city, exhausted in fighting the conflagration which originated Friday afternoon in a negro cabin and burned over an area of 260 acres, nevertheless, devoted the day to relief measures for the homeless. Three thousand dollars, subscribed at a mass meeting in the forenoon, was devoted to their pressing needs. In the afternoon citizens and the city council canvassed the situation and decided to issue an appeal for aid. Tonight two companies of state troops, one from Conway, and the other from Beebe are en route to Hot Springs in orders of Governor Hays, to aid in policing the place. There has been no tension, but city officials, believing the presence of the militia would be helpful in handling the situation, asked for the troops.

Latest estimates of the loss vary but little from the earlier figures, $6,000,000. The public utilities company has partially resumed a lighting service, and with mule-drawn cars, is furnishing transportation.

A generous downpour of rain, which began shortly before noon today, proved a valuable aid to the weary workers fighting the smouldering ruins of the $6,000,000 conflagration which swept this city late yesterday and last night. In all, about 55 city blocks are in ruins today. Perfect order prevails, however, due to the efforts of the 250 citizen police, enrolled at last night's mass meeting. The 2,500 persons rendered homeless are being cared for, and it is probable the city authorities will not extend a call for assistance from the state at large.

Governor Hays, who arrived today, together with Mayor Taylor, of Little Rock; J. W. Dean, general superintendent of the St. Louis and Iron Mountain railroad, and others are working in conjunction with Mayor McClendon in an effort to bring order out of the chaos. Two companies of state militia will be used as guards, it is said. The light and power company has provided emergency facilities for the newspapers and other industries to resume operations, but the city will be in darkness for at least three days.

At a mass meeting of citizens today a committee was appointed to meet with the city council this afternoon to provide immediate fire fighting apparatus and care for the homeless. It is probable Mayor McClendon will accept the offers of apparatus from Pine Bluff, Texarkana and Little Rock.

More than 6,000 feet of hose was destroyed last night, and many of the department horses rendered unfit for further duty.

Mayor McClendon today praised the efforts of the local and Little Rock fire fighters last night, pointing to the fact that not a single fatality occurred and only four persons were slightly injured. The patients from the Ozark sanitarium were removed to other hospitals with little inconvenience before the blaze attacked that institution.

As complete an estimate of the loss as could be made today follows: Park hotel and furnishings, $500,000; Arlington hotel, $350,000 to $400,000; Southwestern Telegraph and Telephone company, $150,000; Garland County court house, $200,000; Moody hotel, $110,000; Hot Springs High school, $150,000; Cooper Brothers, livery and manufactory, $70,000; Central Methodist church, $75,000; Iron Mountain freight and passenger depots, $25,000; Iron Mountain shops, $25,000; Dillard's laundry, $40,000; People's laundry, $40,000; Orange Street Presbyterian church, 25,000; Ozark sanitarium, $45,000; Siegler apartments, $65,000; Bijou rink, $20,000; Woodcock apartments, $35,000; Scott Mayer Commission company, $30,000; Plunkett Jarrett Grocery company, $20,000; Hot Springs Commission company, $30,000; Hamp Williams Hardware company, $80,000; Pasteurized Milk company, $30,000; about 125 business buildings $800,000; 625 to 700 residence buildings, many of them palatial structures, $2,000,000.

Hot Springs, a city of hotels and rooming houses, found not difficulty in caring for its homeless.

Every man, woman and child who had lost property and homes found comfortable lodgings last night, and at midnight the city was as quiet and orderly as any city could be under the circumstances.

ALLOWS BOND IN CASE OF ATHENS BANK HEAD

J. W. Griffin Expected to Put Up $10,000 Collateral to Obtain His Liberty

(Special Dispatch to The Journal.)

ATHENS, Ga., Sept. 6.—Judge C. H. Brand has passed an order allowing bond in the case of J. W. Griffin, president of the Deposit Athens Bank and Trust company in the sum of $10,000. It is said that Mr. Griffin will make the bond.

PRISON MARK REVEALS REFUGEES' HIDING PLACE

SAN FRANCISCO, Sept. 6.—Three military prisoners from the federal prison on Alcatraz island have escaped over a high embankment which partly surrounds the Fort Mason military reservation and sought to escape, under a fire of shot directed at them by guards, were captured today after Harry Nichester and Earl Wheeler had been wounded.

One of the three dropped when the firing began. The others succeeded in getting out of range but were betrayed into the hands of their pursuers by the capital letter "P" which government prisoners at Alcatraz wear on their backs. They were trailed to a vacant house and captured. Neither of the wounded men is hurt seriously.

YEAR'S WORST RAILROAD DISASTER---WRECK ON NEW HAVEN



© UNDERWOOD & UNDERWOOD

FEAR FOR SAFETY OF GOOSE CREEK ISLAND

Little Island in Pimlico Bay Only Point Unheard From Since Carolina Storm

(By Associated Press.)

NEWBERN, N. C., Sept. 6.—Practically every town in this section has been heard from since Wednesday's storm with the exception of Goose Creek island, located in Pamlico county, near Hobucken. This place is at an exposed point and grave fears are felt for the safety of its people. It is almost certain that the place has suffered severe damage.

Efforts today to get into communication with Goose Creek island were futile. Bayboro is the nearest point that could be reached and there it was learned that Goose Creek island had in the past suffered fearfully from storms not so severe as the one of Wednesday.

Belhaven, another town isolated since Wednesday, has been heard from. While the town was almost completely under water there was no loss of life, although motor boats were pressed into service and operated up and down the streets taking people from flooded homes.

BROOKS WAREHOUSES FLOODED WITH COTTON

Over 2,000 Bales Have Been Received Since Government Report

(Special Dispatch to The Journal.)

QUITMAN, Ga., Sept. 6.—The government crop report issued this week and the consequent rise in the price of cotton has electrified business here this week and cotton is pouring into the ginneries and warehouses. Up to yesterday afternoon a total of 2,171 bales had been received.

The farmers say it is impossible to predict a cotton crop accurately until it is made and marketed. But every indication points to a normal crop in this county. Experienced farmers say the yield will be up to the average of a good crop year. Another important point in that the cotton is grading high; the staple is in uniformly good condition owing to the good weather conditions which have prevailed. The prospect of high prices through the season based on the short crop elsewhere has produced a feeling of optimism in business circles here.

The crop year in general is a good one; this is confirmed by the development of the harvest season. The corn crop is already made and is the biggest the county has ever harvested. The cane crop is very good and the bacon crop will be good. The county is rapidly increasing the number of both hogs and cattle.

NEW HAVEN STOCK HAS SLUMPED TO LOW FIGURE

NEW YORK, Sept. 6.—Stock of the New York, New Haven and Hartford railroad slumped nearly two points, coming within a fraction of the lowest price in the company's history, at the opening of the stock exchange.

Withdrawal of J. P. Morgan & Co. as fiscal agents for the road led to active trading in the stock as soon as the exchange opened. The first transaction was at 90 3-4, a decline of a point. At 90 the stock met with a support, and the price was pushed up quickly to 91.

FEEL HEADACHY, BILIOUS, CONSTIPATED, SHAKY, DIZZY AND SICK--A DIME A BOX

You're bilious! You have a throbbing sensation in your head, a bad taste in your mouth, your eyes hurt, your skin is yellow with dark rings under your eyes, your lips are parched. No wonder you feel ugly, mean and ill-tempered. Your system is full of bile and constipated waste not properly passed off, and what you need is a cleaning up "inside." Don't continue being a bilious, constipated nuisance to yourself and those who love you, and don't resort to harsh physics that irritate and inflame. Remember, that your sour, disordered stomach, lazy liver, and clogged bowels can be quickly cleaned and regulated by morning with gentle, thorough Cascarets; a ten-cent box will keep your head clear and make you feel cheerful and bully for months. Get Cascarets now—wake up refreshed—feel like doing a good day's work—make yourself pleasant and useful. Clean up! Cheer up!

CANDY CATHARTIC

Cascarets

10 CENT BOXES—ANY DRUG STORE

ALSO 25 & 50 CENT BOXES

WORK WHILE YOU SLEEP

Murderer's Trail Leads to "Black Book" of Chinese

Chicago Police Uncover Den of Celestial Opium Smugglers and Slave Traffickers and Find "Black Book" Which May Lead to Wholesale Arrests of Confederates of Yellow Men

(By Associated Press.)

CHICAGO, September 6.—The police of a dozen cities were asked tonight to investigate the records of residents living at addresses recorded in the Chinese "black book" found today by the police while searching for a trail of the murderer of Charles Sing, a Chinese merchant here.

The apparent importance of the black book and its list of addresses with its marginal notes in Chinese characters caused the police temporarily to lose sight of its search for the assailant of Sing.

Chinese interpreters declared that the book listed agencies for conducting sales of opium and that the book apparently had been the property of a Chinese official high in some smuggling ring.

The book also contained records of Chinese smuggled into the United States, and the police believe the networks of cities mentioned is "dumb" for hiding smuggled Chinese, until they can be assimilated by the Chinatowns of the big cities. The finding of more than twenty letters signed by white girls caused the police to believe they had uncovered a white slave ring. One letter was signed by Emma Davis, Joliet, Ill., a sister of Mrs. Alice Sing, the white wife of the dead Chinese, who is seriously ill at a hospital here. In part the letter reads:

"If you send me my fare I will come and see you Wednesday evening, but don't tell Alice. She would be mad."

Most of the letters were in similar vein.

The police said the book's revelations probably would result in convictions for smuggling both opium and Chinese for violation of the Mann white slave law.

John Davis, of Kansas, City, Mo., the father of Mrs. Alice Sing, came here today and visited his daughter at the hospital. He explained that she had become interested in the Chinese through mission work in the Kansas City Chinatown.

"She spent much of her time visiting the Chinese, reading to them, and teaching them English," he said. "I did not know she was going to marry a Chinese. Then she told me she had and went away to Chicago with him."

Suffragettes Tented On Old Camp Grounds

(By Associated Press.)

MINEOLA, N. Y., Sept. 6.—Scores of women advocates of votes for women from all parts of Long Island encamped during the night on the Hempstead aviation field to be on hand today for the grand parade of the Nassau county suffragists in which several hundred women are expected to participate.

Straw taken from the estate of "General" Rosalee Jones was strewn on the floors of two of the large aeroplane hangars and on these improvised beds the women were sleeping last night "just to show the men they can rough it."

ARMY ORDERS

(Special Dispatch to The Journal.)

WASHINGTON, Sept. 6.—Army orders: Captain Robert E. Frith, Fifth infantry, will proceed to the Walter Reed general hospital, District of Columbia, for treatment.

First Lieutenant James G. Boswell, infantry, is relieved from station at Trenton, N. J., and will proceed to Jersey City, N. J., in connection with his duties as inspector instructor of militia.

By direction of the president Colonel Samuel W. Dunning, infantry, and Major Albert E. Truby, medical corps, are detailed as members of the army retiring board, Governors Island, N. Y.

Vice Colonel William A. Mann, general staff (infantry), and First Lieutenant John J. Reddy, medical corps, hereby relieved.

Captain William M. Goodale, nineteenth infantry, will proceed to the Walter Reed general hospital, District of Columbia, for treatment.

PLAN NEW NAVY YARD IN LOWER NEW YORK BAY

(By Associated Press.)

WASHINGTON, Sept. 6.—Inspection of a site for a navy yard in ower New York bay will be made this month by Secretary Daniels, who has promised Representative Kinkead, of New Jersey, that he will visit Greenville in that state. This site was touched upon favorably in the recent report of the board of experts appointed by the navy department to consider the broad questions of navy yard improvements.

The board found that enlargement of the present yard in Brooklyn was rendered difficult by the increasing demands of rapidly growing commerce. For this reason some other site for a yard capable of caring for the largest ships in the navy was advocated and Greenville is said to offer suitable conditions. Secretary Daniels declared, however, that his inspection of the Greenville site should not be taken as an indication of any intention to abandon the Brooklyn plant in the immediate future.

U. S. PAYS FARE OF CITIZENS FROM MEXICO

If American Refugees Can Repay Government, All Right, If They Can't, All Right

(By Associated Press.)

WASHINGTON, Sept. 6.—The United States government today broadened the powers of its consular representatives in Mexico to such a degree that it is believed there will be no further obstacle to a mere general withdrawal of American citizens from the danger zones of the souther republic.

American consuls in Mexico who previously had been instructed to furnish first class transportation to any who desired it on condition that they later would reimburse the state department today received supplementary instructions to give Americans whatever transportation they desired and they would be expected to reimburse the government only if they were able, and at their convenience. The adoption of this liberal policy resulted from the possibility that many Americans would needlessly linger in the trouble torn districts unless every facility for their departure was afforded.

Some Washington officials commented for the first time on Provisional President Huerta's declaration that if the American government was reluctant to give the refugees firstclass transportation, he gladly would do so. These officials, instead of resenting the statement, regarded it as an act of generosity and remarked that they hoped Senor Huerta's beneficence would be extended to repay Americans and other foreigners for the great losses their investments had sustained through the chaotic conditions resulting from Huerta's irregular assumption of governmental power.

There was no change today in the Mexican situation. No messages of consequence were received either from John Lind at Vera Cruz, or Nelson O'Shaughnessy, the American charge d'affaires at Mexico City.

It is considered most likely that developments will await the arrival next week of Senor de Zamacona, who is expected to carry forward here the negotiations for a peaceful settlement of the difficulties in Mexico.

Though no announcement of the administration's attitude toward his mission has been made, it was predicted in many quarters, he would be courteously received.

THEORY OF CURRENCY REFORM IS DISCUSSED

Administration Bill Goes to House Monday, With Minority Report Filed

(By Associated Press.)

WASHINGTON, Sept. 6.—The senate banking committee wandered from the provisions of the administration currency reform bill today and delved into theoretical discussions of plans for currency revision which has found favor with some of its members.

Plans to refund the entire present issue of government notes with a general federal currency secured only by a 50 per cent gold reserve, and proposals to amend the present Aldrich-Vreeland emergency currency act, formed the basis for much of the questioning of James B. Forgan and George H. Reynolds, of Chicago; Col Wetter, of New Orleans, and Prof. Sprague, of Harvard university.

The senate committee had not completed its hearings when adjournment came tonight. Hearings probably will be extended through next week.

The administration bill will be taken into the house Monday with a favorable report from the majority of the house banking committee and debate will begin early in the week.

Representative Lindbergh, of Minnesota, Progressive member of the committee, today filed a minority report criticising many features of the bill.

The bankers before the senate committee took a positive stand today against the feasibility of any issue of government notes secured only by a partial gold reserve, and put out as the direct obligations of the government.

They referred with emphasis to the days of "fiat money" to show that the government's credit might easily be impaired and that it might be put into an embarrassing position.

STATE AND FEDERAL COLLEGES UNITE BY BILL

(By Associated Press.)

WASHINGTON, Sept. 6.—A modified form of the agricultural extension bill passed by the house in the last congress, but which failed in congress, was introduced today by Representative Lever, of South Carolina, chairman of the house committee on agriculture.

It proposes general co-opration between the federal and state governments in experiment work at the various state agricultural colleges, with a direct and unconditional appropriation of $10,000 to each state for field demonstration and home economic work; an additional general appropriation of $500,000 a year increasing at the rate of $200,000 a year for ten years until the total appropriation shall amount to $3,480,000 annually.

THAW THINKS ARREST OF JEROME GOOD JOKE

Denies That He or His Lawyers Instigated It and Says He Would Go Jerome's Bail

(By Associated Press.)

COATICOOK, Quebec, Sept. 6.—Harry Kendall Thaw regrets that William Travers Jerome was arrested in Coaticook yesterday, charged with gambling, and denies that he or his lawyers instigated the arrest. Moreover, Thaw would have been glad to furnish Jerome's $500 bond.

This was the statement made by Thaw today as given out by Andre Rousseau, the hotel proprietor who serves the fugitive's meals, and who coincidentally was one of Jerome's bondsmen.

"Thaw thinks the Jerome arerst was a good joke, but a mistake," said Rousseau. "He assured me that if by any chance I lost anything as bondsman he would make it good to me. Of course I did not accept the offer because I don't believe the bail will be forfeited."

Mr. Jerome was not here today to hear Thaw's expressions of good will. He went to Morton Mills, Vermont, yesterday soon after he was released on bail, and today, according to the understanding here, took train for Montreal to prepare for the court battle when Thaw is brought before the king's bench on a writ of habeas corpus September 15.

Most of the Thaw lawyers are in Montreal making ready for the struggle before the king's bench and only one of the many counsel, Charles H. White, saw the prisoner today.

INDIAN RIVER'S TORRENT DEMANDS LIVES OF 150

(By Associated Press.)

SIMLA, India, Sept. 6.—On hundred and fifty native men, women and children were drowned today while fording the river Boaz in the Hoshirpur district of the Punjab, on their way to attend a fair.

They were overtaken in the river, which is very wide at this part, by a sudden heavy flow of water from the mountains.

ALBANY COUNTRY CLUB PLANS NEW BUILDING

(Special Dispatch to The Journal.)

ALBANY, Sept. 6.—A contract has just been let for a handsome new club house for the Albany County club, to be erected on its grounds north of the city and to cost, when completed, about $8,000. The plans for the club house were prepared by an Atlanta architect, and the contract for its erection has been awarded.

Freight Rate Complaint

SAVANNAH, Ga., Sept. 6.—The Savannah board of trade has decided to file with the interstate commerce commission a complaint against the Merchants and Miners' Transportation company because of an alleged discrimination against Savannah in favor of Jacksonville, Fla.

FEW MOMENTS! NO INDIGESTION OR SICK, DYSPEPTIC STOMACH--PAPE'S DIAPEPSIN

Digests all food, absorbs gases and stops fermentation at once.

Wonder what upset your stomach—which portion of the food did the damage—do you? Well, don't bother. If your stomach is in a revolt; if sour, gassy and upset, and what you just ate has fermented into stubborn lumps; if your head dizzy and aches; belch gases and acids and eructate undigested food; breath foul, tongue coated—just take Pape's Diapepsin, and in five minutes you will wonder what became of the indigestion and distress. Millions of men and women today know that it is needless to have a bad stomach. A little diapepsin occasionally keeps the stomach regulated and they eat their favorite foods without fear.

If your stomach doesn't take care of your liberal limit without rebellion; if your food is a damage instead of a help, remember the quickest, surest, most harmless relief is Pape's Diapepsin, which costs only fifty cents for a large case at any drug store. It truly wonderful—it digests food and sets things straight, so gently and easily that it is astonishing. Please don't go on and on with a weak, disordered stomach; it's so unnecessary.

ATTENTION HOMEBUILDERS!





The MONCRIEF ATLANTA COMPANY, located at number 73 Walton street, is the EXCLUSIVE local agent and dealer of ORIGINAL MONCRIEF FURNACES, made by the T. E. Henry Furnace Company.

More than fifteen years ago the T. E Henry Furnace Company, or its predecessors, ORIGINATED and began to manufacture MONCRIEF FURNACES; today there are more than FORTY-EIGHT THOUSAND Moncrief Furnaces MADE BY THIS COMPANY in use throughout the United States. There are **thirteen thousand** of our Moncrief Furnaces in use in Cleveland, Ohio—there are nine hundred in use in Atlanta.

The material used in the manufacture of our apparatus IS THE BEST KNOWN in modern furnace building. The QUALITY, WORKMANSHIP and ENGINEERING that is BUILT INTO OUR MONCRIEF FURNACES counts big in the SERVICE which they give—these three things have made our business the success it is today—the success it has been from the start.

Our manager, Mr. R. A. Jones, will be glad to show you our line of furnaces, and show you that it is QUALITY built into them that has created the enormous demand for them.

Insist that your specifications read "ORIGINAL MONCRIEF," as sold by The Moncrief Atlanta Company.

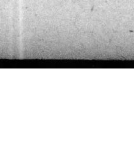

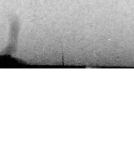

Refer to Dun's or Bradstreet's for Our Rating

MONCRIEF ATLANTA COMPANY

73 Walton St. Telephone Ivy 4930

FARMERS ARE URGED TO PLANT ALFALFA

President A. M. Soule Tells Results That May Come From Cultivation

FEW crops are of greater commercial importance to our farmers than alfalfa; therefore, serious attention should be focused on its proper cultivation. It is one of the richest crops in digestible protein which is adapted to cultivation in a majority of the states of the union. As this is an element of the greatest economic importance for the proper maintenance of all classes of live stock where alfalfa can be grown successfully it adds materially to the value of the rations available on the average farm and lessens the cost of animal upkeep through reducing the amount of concentrates the farmer may find it necessary to buy from time to time.

The cultivation of alfalfa in the southeastern states constitutes a problem differing in many respects from the practice followed in the western states where this crop is largely grown under irrigation. Alfalfa to begin with is a very vigorous growing plant and under normal conditions, capable of being cut for hay in Georgia from three to five times in a single season. Naturally it is an exhaustive crop to the soil, hence it must be planted on land above the average in fertility and which has been prepared and fertilized and cultivated with unusual pains and skill. To seed alfalfa without thorough preparation of the soil is a waste of time and energy on the part of the farmer and to prevent this is the object of the present article.

Those intending to plant alfalfa had best prepare the land a year in advance. Some interested in the crop may be so situated that they can plant the approaching autumn to good advantage. Land intended for this crop should first be made rich by the turning under of cowpeas or other rank growing legumes. Cowpeas and velvet beans are also good smother crops and help materially to rid the soil of noxious weeds which frequently destroy stands of alfalfa at the end of a year or two. Where land has been in a hoed crop and is reasonably clean in a high state of fertility and there is an abundance of yard manure available, alfalfa may be sown in an experimental way. Any new crop brings with it new problems for solution on the part of the practical farmer and hence it is best to sow only limited areas of alfalfa and assimilate the peculiar conditions necessary to its successful growth and maintenance on the land through a series of years. Where cowpeas are available to turn under plow them in about the 15th of September or when in good condition to cut for hay. Turn them under to a good depth and immediately roll, and harrow the land so as to bring the moisture to the surface. Then apply one to two tons, preferably the larger amount, of finely pulverized lime rock. The lime stone chosen should run high in carbonate of lime and relatively low in magnesia. It should be put on as a surface application and harrowed into the ground. Where no peas are available to plow in and there is an abundance of manure broadcast it on the land and turn under, harrow and roll the land as already suggested. The seed may be distributed broadcast and covered with a weeder. When alfalfa is seeded an application of 1,000 pounds of commercial fertilizer should be made. We advise the use of a *formula containing 16 per cent of phosphoric acid, 4 per cent of nitrogen and 8 per cent of potash.* On sandy lands more potash should be used and on clay lands a formula containing about 1 per cent less of all the elements mentioned should be found about right. It is best to scatter the fertilizer over the ground a few days in advance of seeding and harrowing it in thoroughly. The lime and fertilizer should not be applied together. At least two weeks should elapse between their application.

It is very important that the alfalfa seed be inoculated with one of the artificial cultures now on the market or which may be obtained from the United States department of agriculture. Of course soil from a field where alfalfa has been grown successfully may be used for inoculation. In that event 200 or 300 pounds should be scattered broadcast over the surface of the land before planting. There is some danger of introducing fungus diseases and troublesome weed seed into uninfected soil by this method, therefore, artificial cultures are preferable in some respects, though probably no more effective as to results.

After the alfalfa is up it should not be grazed during the fall of the year. In the spring if cut for hay do so when the crop is coming into bloom. After harvesting apply a good top dressing of yard manure. The manure should be well rotted and uniformly scattered over the ground. Every two or three years there should be applied from 1,000 to 2,000 pounds of lime. At least once a year apply 100 or 400 pounds of kainit. On very thin lands make two applications in the spring and fall, respectively. On very sandy soil it will be best to substitute muriate of potash for the kainit. Remember that alfalfa needs these two mineral elements in large quantity and as it can only secure these from the soil, liberal applications of commercial plant food must be made from time to time. The use of lime helps to sweeten the soil and helps to lessen the injury done to alfalfa by crab grass and other noxious crops. It is difficult to maintain a stand of this crop through a period of years and this constitutes one of the greatest drawbacks to its profitable culture. Our observation and observation shows that where the methods suggested above are carefully followed that very good stands of alfalfa may be obtained and several crops a year secured, with yields per acre ranging from three-fourths to one and one-half tons. Judged by our comments a failure to inoculate, lime, fertilize and properly prepare the land before planting alfalfa has almost uniformly resulted in ultimate failure.

Farmers should observe and consider these suggestions carefully. If they do so they are likely to meet with encouragement in the growth of alfalfa and discover they do they will find it a most profitable and desirable crop to operate. If it could be grown as successfully as some seem to believe it is quite certain that there would be thousands of acres in the southeastern states where today, according to the census report, there are only relatively small areas of it. Much study and effort has been devoted to obtaining a proper understanding of this crop and the standardization of the methods by which its successful cultivation in the southeastern states may be assured. Progress has been made and much still remains to be accomplished. The above suggestions will be found safe, sane and reliable.

This article attempts to present a brief review of all the data and information available at the present time, based on a personal experience in several southern states which covers a period of twenty years. These observations also coincide with the results obtained by investigators at various southern experiment stations which should give them an additional value.

DIARRHOEA IN HOGS.

W. W., Danielsville, Ga., writes: I have a pig about two months old that has bowel trouble. I feed it on fresh buttermilk and sweet milk and bread. I lost another last week with the same trouble. I keep them in a floored pen. I have six more and I want to save them if I can. They are only sick three or four days and never fail to eat.

Your pig may be suffering from an attack of diarrhoea brought on from various causes. Among the most common conditions favoring the development of this trouble are bolting of the food without thoroughly masticating it, overfeeding, or the presence of bacteria in decomposing food such as sour milk. While from your point of view the feed given may be of the best, you should examine into it very carefully, and withhold this or that food from the animals for a short time and see if you do not quickly discover the irritating cause. If you are using kitchen slops, discontinue their use, especially if soap powders are used for cleansing the dishes. Of course this trouble may be due to other causes, but we believe a change in feed and the administration of the following medicine will be found helpful. Give a half to one ounce of either Epsom salts or castor oil, depending on the size of the pig. This may be given in the feed. Lime water may be made by pouring water over fresh lime. After the water has slaked and settled, the water can be poured off, and used in the proportion of one-quarter of the milk fed will often prove beneficial in cases such as you describe. The water should be used for several days. By following the above suggestions and disinfecting the quarters with creolin in the proportion of one part to fifty parts of water, you should be able to overcome the trouble with which you are now contending.

IDENTIFICATION OF GRASSES.

J. C., Lodge, S. C., writes: I am sending two samples of grass marked 1 and 2 which have been growing on my plantation always. What use can I make of them?

The sample of grass sent marked No. 1 is evidently crab grass, and the sample marked No. 2 is Bermuda grass. Crab grass, as you no doubt know, is indigenous to the south and springs up in cotton and corn fields and pasture lands every summer. It makes a fair quality of hay when properly cut and cured. It is not so rich as some other hays but it should be saved and utilized for winter feed. It has the advantage of acting as a cover crop when other crops are not making much growth, and of course, while it takes something from the soil, it shades the soil and performs other services of considerable importance to the farmer in that it prevents his lands from washing and the leaching out of plant food.

Bermuda grass, as you no doubt know, is one of the best pasture grasses for the south; in fact, it is the main dependence for summer grazing. It is valuable for about six months of the year and stands heat and drought to better advantage than any other grass, and also furnishes an abundance of feed per acre. In other words, it has a fine carrying capacity. It also stands tramping well. It is propagated by runners and has a stoloniferous root as well, which makes it very difficult to eradicate. It can best be kept under control through the use of a systematic rotation and the employment of smother crops, such as velvet beans, soy beans and cowpeas. It would not be well to plant it on lands which are to be cultivated in corn and cotton from year to year, but it can be used to the best advantage on lands which tend to wash and which are too hilly for cultivation. This grass should be much more extensively cultivated in the south than at the present time.

SWEET POTATOES AS HOG FOOD.

J. H. G., Sandersville, Ga., writes: Please tell me how sweet potatoes will compare as hog feed, and which is the most valuable. I want to be able to compare the prices and see which is the cheaper feed for fattening hogs.

Sweet potatoes would hardly be regarded as a satisfactory crop on which to hogs unless they are required to do the harvesting for themselves, and are fed in addition a supplementary ration of corn or such other concentrates as would help to balance up and improve the potato diet. Potatoes are too watery and bulky to be entirely satisfactory for hogs on account of their small starch value relatively speaking. Culls of sweet potatoes may often be fed with advantage to hogs. They will not injure them, though if is quite certain that large gains can not be anticipated from their use alone. Theoretically speaking, a bushel of sweet potatoes have about a third the nutritive value as a bushel of corn. Good supplementary crops to use with sweet potatoes for grazing crops would be cowpeas, soy beans and peanuts. Corn mixed with dried blood and digested tankage in the proportion of 9½ pounds of the former and 5 pounds of the latter and fed as a thin slop will be found a satisfactory ration. Corn can certainly be made much cheaper on most farms than on sweet potatoes. And of the legumes should be given preference to them in the ration of hogs.

WHICH FORM OF LIME TO USE.

W. T. Palmer, Ga., writes: I want some information on liming lands. What about fertile limestone as compared with burned lime? Which is the best form and how much should be used per acre and at what time of year should it be applied for the best results?

Lime is generally applied to the land for four distinct purposes. First, to correct acidity in the soil; second, to favor the development of bacterial life so that legumes and other crops may be grown successfully; third, to set free phosphorous and potash which may not now be in a form available to plants; and fourth to improve the physical condition of the land. One may use either the caustic lime or the finely ground rock. Only half as much of the caustic lime is needed as of the finely ground rock. It is important to remember that the rock should not be ground too fine, but the largest particles should not be larger than a pin head. When ground too coarse there is danger of the lime forming in little balls or concretions in the soil and fail to serve the purpose for which it was applied. We are rather inclined to advise the farmers to use the finely ground rock because it is easier to apply and not disagreeable to handle. It will not burn up the humus in the soil, and yet it performs the other services which caustic lime may be expected to do though it takes a longer time to accomplish the desired result. Be sure that you secure lime that is high in carbonate and low in magnesia. Lime is best applied as a top dressing in the fall of the year on land intended for corn or cotton the next year.

King's Defense of Beer

(Special Cable to The Journal.)

LONDON.—Among the city's records there has recently been brought to light the ancient writ, the year 1438, directed by King Henry VI to the city sheriffs, directing them to "make proclamation for all brewers of biere within their bailiwick to continue in exercise of their art as hitherto, notwithstanding the malevolent attempts that were being made to prevent natives of Holland and Zeeland and others, who occupied themselves in brewing the drink called biere, from continuing their trade on the ground that such drink was poisonous and not fit to drink and caused drunkenness, whereas it was a wholesome drink, especially in summer time."

"Such attacks," the writ added, "had already caused many brewers to cease brewing, and would cause greater mischief unless stopped."

Tax on Sea Water

(Special Cable to The Journal.)

PARIS.—The necessity fo robtaining official permission to take a bucket of water from the sea on the French coast has been brought to the attention of holiday makers at Fourville, near Dieppa, where a customs official recently prevented a young married couple from obtaining two pails of sea water for a bath for their baby.

Before water can be taken from the sea in France a written request, bearing a six-pence stamp must be made to the local customs authorities, fifteen days after which permission will be sent. This formality is insisted on to prevent the illicit distillation of salt.

Unique "Duel" Over Girl

(Special Cable to The Journal.)

BERLIN.—A remarkable "American duel" has been fought here between two young men, one of whom, a student of philosophy named Weil, was so severely hurt that he is not expected to recover.

Weil, and his friend, a student of technical science, were in love with the same girl. Seeing no way out of the situation they decided to meet the girl, arranging that he to whom she should first speak was to shoot himself. When the meeting took place Weil was the first to whom the girl spoke and gave her hand.

The students took their leave of the girl as soon as possible, and sought out a street with empty building plots. Here Weil fired two revolver shots into his body, the science student looking on.

Every Woman a Touch of Color

Grace Margaret Gould, fashion editor of the Woman's Home Companion, reports the new fall styles in the September issue of that publication. On point is as follows:

"It is the touch of color that counts this season in the new frocks. Of course, not all women will favor the startling, dazzling color combinations made the vogue by the Cubists and Futurists, but the woman who would be stylish must not scorn at least one touch of brilliant color in her gowns."

STORM LOSS NOT SO HEAVY AS REPORTED

Crops Suffered Most, Damage Running Above Million-Dollar Mark

(By Associated Press.)

RALEIGH, N. C., Sept. 6.—Reports today from practically every city in the section of eastern North Carolina which was swept by Wednesday's hurricane continued to minimize previous estimates of the havoc wrought by the storm. Losses, however, were very heavy, damage to growing crops alone probably running above the million dollar mark.

Re-establishment of wire communication with coast points today brought positive assurance that island colonies for which grave fear had been felt, had weathered the storm without loss of life.

Several streams in the storm section, swollen by the heavy rains, were spreading out today over many acres of low lands. No cities, however, reported serious peril from flood.

Wrecking Steamer Goes To Ocracoke Island

(By Associated Press.)

NORFOLK, Va., Sept. 6.—The wrecking steamer Merritt was today proceeding to Ocracoke, twenty miles below Hatteras, on the North Carolina coast to the assistance of the British steamer Glenson, Captain Taylor, from Newport News to Brunswick, Ga., this being the vessel heretofore reported as a "British tanker," stranded in the storm on September 3. The Glenson was light when she struck. It is believed her entire crew was rescued, but with the United States seacoast telegraph wires still working today, it was impossible to get detailed information. The Glenson wa sa vessel 332 feet long, built in 1904.

Serious Riots in India

(Special Cable to The Journal.)

CALCUTTA.—The demolition of part of a Moslem mosque at Cawnpore, to admit of street improvements, led to a serious riot in that city many thousands were killed and thirty injured. A hundred arrests were made. The demonstrators refused to disperse, and were fired on by the police, who also charged the crowd. No fewer than forty policemen were injured.

After the demolition of the building, a part of the Machli Bazaar mosque, the Moslems held a mass meeting, and then marched in procession with black flags to the mosque, where the demonstrators began to replace the bricks of the demolished edifice. The police intervened, but were stoned by the crowd and pursued by the police station. Mr. Tyler, the district magistrate, with a force of armed police then appeared. The police fired with blank cartridges, as the crowd still declined to disperse this was followed by a discharge of ball cartridges and a charge.

Adventurous Life Ends in Asylum

(Special Cable to The Journal.)

BERLIN.—There has just been shut up in a Silesian lunatic asylum a woman who, in the course of her adventurous career, has come several times before the public notice under the name of Countess Elizabeth Emilie von Wedel.

Of French origin, she went to Berlin in 1890, where her beauty attracted many admirers, one of whom, the Count von Wedel, married her. Following a divorce in 1872 she entered, it is said, the service of the German minister of foreign affairs as a political agent or spy. Some twenty years ago she went to live at Zurich, Switzerland, where she published a book on the German power, which was banned in Germany and Austria, as was a second work. Three years ago the countess returned to Germany, where she lived in retirement and unnoticed until she showed signs of suffering from an incurable mental disease.

Dance on the Docks?

(Special Correspondence to The Journal.)

Dancing on the roofs of the docks which the dock commission will construct, dancing on a concrete floor 550 by 200 feet, band concerts and other entertainments are some of the things which the executive committee of the East Side Women's Welfare organization and which are being urged upon the dock commission and the city commissioners. Plans for utilizing the roofs of the docks were outlined at a meeting of the body ago.

The executive committee of the Business Men's club favors dances under municipal auspices, holding that no floor is so ideal for dancing purposes as a concrete floor. The roofs are part of the plans and specifications of the new docks, and to date no suggestions other than this have been put forward for making use of the roofs when completed.

It is argued that the river front also is ideal for band concerts.

"Dead" Hero Honored

(Special Cable to The Journal.)

LONDON.—The military medal for gallantry at Gravelotte during the Franco-Prussian War of 1870, has just been received by M. Augustin Bayard, who, when his regiment rushed with bayonets on a strong force of German cavalry, Jean Bayard received a bullet in his leg. He was ordered to go to the ambulance, but refused. The bullet man got up, and we shot by a second bullet. He was registered as killed on the roll of the regiment.

Jegonzel, using his broken rifle as a crutch, made for the ambulance, but once more was hit, this time by a a Zell soldier, and next day woke up in a German military hospital.

When he applied to the minister of war for the military medal he was informed that he was dead, killed at Gravelotte by a Prussian bullet. The authorities, after forty-two years, have at length been convinced so that the Gravelotte hero is to have his medal.

Bequest for Army

(Special Cable to The Journal.)

BERLIN.—Hermann Knorr, the late Saxon bandowner who bequeathed to the kaiser his entire fortune amounting roundly to $3,500,000, left a codicil which practically bequeaths the reigning German emperor my sole heir. He shall devote his inheritance to strengthening the army and navy."

Knorr's widow is cut off with the interest of the dowry she brought into the marriage and $200 a year interest. Steps have already been taken to contest the will, as the widow desires to establish her right to at least one-third of her husband's wealth.

France Wined Off the Map

(Special Cable to The Journal.)

BERLIN.—A pamphlet by a German writer of standing, on the subject of the wine question in France in the days to come, has just been suppressed. On the cover was a map of western Europe from which France had been eliminated. The authorities, while treating the effusion with the contempt it deserved, thought that how speculation among the general public might possibly have led to more nasty incidents.

"The White Saviour"

(Special Cable to The Journal.)

BERLIN.—Gerhart Hauptman, the famous German dramatist, who won the Nobel prize for literature last year and whose play on Napoleon lately offended official sycophantism, is working on a new drama which is to be called "The White Saviour."

It deals with the introduction of Christianity into Mexico under Hernand Cortes, the great conquerer, and King Montezuma will be one of the principal characters. It is believed that the new drama will be a striking piece of Christian symbolism, with powerful scenic effects.

One Lesson Learned

(Horace Dodd Gantt.)

"Now, Mamie," said the teacher, "which is the correct form—the dog and the cat is there, or the dog and the cat are there?"

"The dog and the cat is there," said Mamie.

"What?" cried the teacher.

"Yessum," said Mamie, "because all there is is one, ma'am, and nice little girls don't use it."

Suffraget Horseback Crusaders Go 270 Miles and Hold 35 Meetings in Two Weeks



©PAUL THOMPSON

Mrs. Nora Blatch De Forest and (at left) Miss Harriet Porritt, photographed in New York city just after they finished their long ride. They rode 270 miles on horseback, covering two counties, holding 35 meetings in 28 villages.

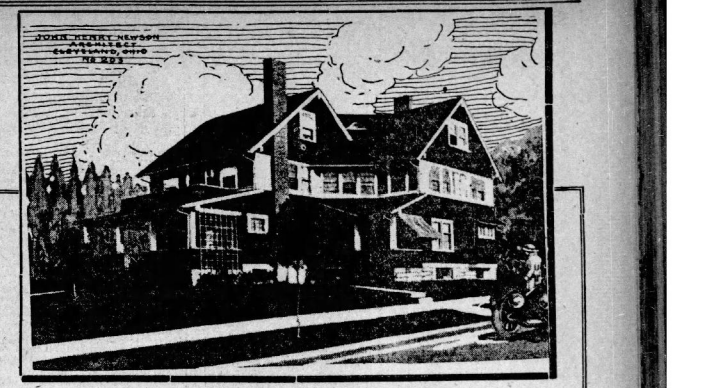

TWO WAYS OF HOUSE HUNTING

One way is to take your wife and children and go out and walk up one street and down another looking up "For Rent" signs. When you find a house that you think may suit, you have no key to it and cannot see the inside of it. Another way---the easy way---is to sit down and read the ads in the "For Rent" columns of The Journal Want Ads, pick out two or three that you think will suit and then go to the men who offer them for rent and get the keys. Get on the inside of the house and you'll know whether you want it or not.

STILL ANOTHER WAY IS to advertise in the "Wanted to Rent" columns describing the kind of house and location you desire.

Phone Main 2000 Atlanta 423

CLARENCE REYNOLDS TO PLAY AT AUDITORIUM

New York Musician Will Render Splendid Program at Auditorium

The Music Festival association offers Atlantians today a splendid musical treat in the appearance of Clarence Reynolds, of New York, who will render an exceptionally fine program on the big organ in the Atlanta auditorium this afternoon at 4 o'clock.

Mr. Reynolds comes to Atlanta not only with highest recommendations, but backed by a wide national reputation which he has achieved as a result of his exceptional work at Ocean Grove, N. J., where there is located one of the world's largest and most complete organs. There he has served the last four seasons as official organist, and his recitals have been heard by hundreds of thousands who have visited that well known New Jersey resort.

"The Ocean Grove Storm," a musical rendition for which Ocean Grove has become famous, is played twice a day upon the big organ there by Mr. Reynolds, and four times a week is heard by audiences numbering 10,000 or 11,000 persons. It takes thirty to forty minutes to give "The Storm," and notwithstanding its frequent repetition, crowds of visitors flock to the auditorium every time it is played.

Mr. Reynolds' work has not been confined by any means to the Ocean Grove concerts where the season lasts approximately three months. He has given frequent organ recitals and concerts in company with other distinguished musicians in New York and other leading cities of the east. But it is his work at Ocean Grove that has perhaps attracted the most widespread attention, as that resort, a twin to Asbury Park, is a mecca for visitors from all over the country.

The program for this afternoon's concert has been very carefully chosen, several of its numbers being selected particularly with a view to their popular appeal. The numbers which Mr. Reynolds will render are as follows:

1. Franz Liszt—Prelude and Fugue on B-A-C-H.
2. Sigfrid Karg-Elert — Harmonies du Soir.
3. Cesar Franck—Piece Heroique.
4. Gaston M. Dethier—Variations on Adeste Fideles.
5. (a) Luigi Boccherini—Minuet in A. (b) Antonin Dvorak—Humoresque.
6. Richard Wagner—Prelude to Parsifal.
7. Richard Wagner—Pilgrim's Chorus.

Mr. Reynolds said he would like to have rendered "The Storm" here, but will be unable to do so, owing to the absence of certain organ attachments which are essential to it.

Will Give Organ Concert Sunday



—Photo by Wesley Hirshburg.
CLARENCE REYNOLDS.

ARMY ORDERS

(Special Dispatch to The Journal.)
WASHINGTON, D. C., Sept. 6.—First Lieutenant A. A. Hoffman, infantry, is detailed for duty as range officer at the tournament at Seagirt, N. J., by direction of the president. The retirement of Colonel Cornelius Gardener, infantry, unassigned, is announced.

Leaves of absence: Brigadier General George P. Scriven, chief signal officer, fourteen days; Second Lieutenant Sloan Doak, Fifth cavalry, extended until and including September.

Lieutenant Colonel Thomas J. Lewis, cavalry, will report to commanding officer Walter Reed hospital, Washington, D. C., for treatment.

Sentenced to Chair

(By Associated Press.)
LUMBERTON, N. C., Sept. 6.—Will McKenzie, charged with the murder of his brother-in-law, Peter Jones, in Scotland county, last October, was convicted here this morning and sentenced by Judge Lyon to be electrocuted October 29. The case was removed to this county from Scotland on account of alleged prejudice against McKenzie. McKenzie and Jones were members of prominent families in Scotland county and a large array of counsel was employed on both sides.

NEW AUTO FIRE ENGINE MAKES A RECORD RUN

Council Accepts New Apparatus for Tenth Ward Station

An automobile fire engine roared out of the station, disappeared in a cloud of dust down the road, was back almost before the dust settled, firemen leaped down and connected with a hydrant and a stream of water leaped from the nozzle.

"Three minutes," shouted a man with a watch in his hand.

And three minutes it was. In that astoundingly short time the new Tenth ward fire fighting machine had started from the station, gone a mile, turned around and come back, made the connection, and was pumping water at the rate of 900 gallons per minute.

The council members were satisfied. Any machine able to perform such a feat was all right with them, they said. So they stood and watched the stream, then two more streams, shooting to a great height. And while they watched their clothes becoming damp with the spray, the sun made a beautiful rainbow where the streams merged together in a white mist.

All of which is a roundabout way of saying that the official test was made Saturday afternoon of an American La France combination automobile fire engine and hose wagon recently purchased by the city of Atlanta for the new engine house in the Tenth ward.

The entire house looks like a bungalow, being built of brick with a tile roof, and stands on a corner opposite the home of Alderman I. N. Ragsdale in Oakland City.

The bungalow and the apparatus are the alderman's pride. So that after the test, when the council members were satisfied, the alderman and his wife and daughter took the party inside the bungalow and introduced them to a sumptuous dinner spread on a long table, with fried chicken and ice cream and cake as the chief items.

Mrs. Ragsdale presided and was assisted by Mrs. Ben Lipshaw, Miss Lucile Ragsdale and Miss Natalie Ragsdale, three lovely sisters.

Among the council members present were the following: Councilman Knight, Alderman Kelley, Councilman Thomson, Councilman Greer, Alderman Maddox, Councilman Colcord, Alderman Spratling, Alderman Van Dyke, Alderman Candler, Councilman White, Alderman Ragsdale, Councilman Mason and Councilman Kimbrough.

NEWS OF THE MOVIES

The Vaudette announces the return of Guy Harris and Jack McGowan, oldtime favorites at this theatre. These boys have a host of friends in Atlanta who will be glad to welcome them back. Their character and harmony singing is of the best and their program varied. Monday's feature will be a two-reel American featuring Warren Kerrigan in "For the Crown." This photo play is a thrilling combination of intrigue, love and adventure, full of stimulating scenes of action and excitement. During the week a three-reel feature, "The Glow Worm," and a three-reel Thanhouser, "A Message From Headquarters," featuring the Thanhouser kid, will be shown.

The Montgomery opens the week with a biograph, "A Modern Hero," a mirth provoking biograph entitled "Cupid vs. Woman's Rights," in which in the final outcome cupid wins, and a Pathe Weekly of current events.

The Alamo theatre announces the engagement for an indefinite period of "The University Four," recognized as one of the best quartettes singing today on any stage and with the schedule of first run license pictures offer an exceptional bill for the coming week, a two-reel vitagraph, the most sensational railroad picture ever shown, is scheduled for Tuesday and "The Tiger," a vitagraph wild animal drama; "The Fatal Legacy," a two-reel Kalem and "Cast," a two-reel Edison, will be shown during the week.

TRIED TO PASS OFF CONFEDERATE MONEY

Two Negroes Accused of Swindling by Use of Bogus $500 Bill

Ike Jackson, colored chauffeur, of 87 West Linden street, and Alex Dumas, also colored, of 239 Auburn avenue, were trapped by the police Saturday morning in an alleged attempt to swindle Robert Revell, another black, of Warm Springs, out of $300. Detectives Campbell and Starnes captured the two with the co-operation of E. Sappington, of Warm Springs, who employes Revell as a chauffeur.

According to the police the two alleged confidence men told Revell that they had a $500 bill which they feared to change because they thought it would excite suspicion. They are said to have persuaded Revell to change it for them and agreed to give him $200 for doing so.

Revell appealed to Mr. Sappington, his employer, for the necessary cash. The latter saw through the game and notified the police. The result was that, when Revell came to Atlanta this morning to meet his two friends at the Terminal station as had been agreed in a letter, the police arrested them in the act of handing their intended victim a Confederate $500 bill.

PRIZES GIVEN FOR COLLEGE PARK SLOGAN

Mrs. I. B. Thomas and Mrs. Florence Long Bartow Win

Mrs. I. B. Thomas, of 38 South Prado, street, Atlanta, and Mrs. Florence Long Bartow, of Athens, were the lucky contestants in the better name and slogan contest of the College Park board of trade taht has just closed. Mrs. Thomas won the name, "College Park Commercial Assembly," and Mrs. Bartow the slogan, "A bigger better city." The cash prize of $25 will be equally divided between the winners.

While the name offered by Mrs. Thomas was selected as the best name suggested, the organization voted to retain the name of the College Park board of trade and will continue operations under that name.

Many matters of importance to the community were discussed. Subjects of vital interest to the town as a whole were referred to various committees, who will report back to the body at the next meeting.

The meeting dates were changed to semi-monthly, instead of monthly. This was done in order to create better interest in the organization. One of the meetings will be given over to social affairs while the other will be devoted to business matters.

The body voted to join in the movement to organize a state chamber of commerce and a committee was appointed to attend the meeting at Macon. Those appointed to go to Macon to represent College Park were, Mayor B. S. Hale, George F. Longino, Jr., C. A. Wickersham and S. S. Howle.

The publicity committee was authorized to begin at once an active publicity campaign for the city.

JACOB'S' MOSQUITO LOT ON BANISHES MOSQUITOES

Just a drop on handkerchief or clothing, or on the skin. It is harmless and not greasy or sticky. Has a pungent odor, not disagreeable, but instantly drives away mosquitoes, flies, gnats and other insects. Three sizes; 15c, 25c 50c. At all Jacobs' Pharmacy Stores.—(Advt.)

When Is a Piano A Real Nuisance

All the wisdom of Solomon would have been necessary to solve a problem which confronted City Recorder Pro Tem W. H. Preston, Saturday afternoon. He had to decide, "When is a piano a nuisance?" This problem in itself, although it presents unusual features, ordinarily would not be difficult to solve. In this instance, however, there were complexities.

Alexander Zuzulas, proietor of a soda water stand on Luckie street, was charged with maintaining a nuisance in the shape of an electric piano. Drs. Elkin and Goldsmith, of the Elkin-Goldsmith Sanitarium, which is near the soda stand, were the complainants. They declared that Zuzulas' piano was played far into the night, thus disturbing patients in the institution, causing them to lose sleep, making them nervous and endangering their lives.

Zuzulas was represented by counsel. Also he had witnesses present. One testified that the piano could not be heard beyond the front door of the stand. He said the noise which disturbed the hospital was from a Chinese chop suey restaurant a few doors further down the street. This piano, was loud, and discordant, he said, while Zuzulas' was a small piano, and not vociferous. Also, it was contended, the noise might be caused by a near-by theater.

Recorder Pro Tem Preston attempted to arbitate the case rather than act as judge of the merits and demerits of pianos. An amicable agreement was reached. Zuzulas consented to the removal of the piano if the chop suey was made to remove its music box.

FREE EXCURSION TO ATLOLOMA

Leaves old Union station at 3:30 p. m. today, returning in time for early supper.

BE SURE TO GO

Picture Plays

VAUDETTE

MONDAY

"FOR THE CROWN."

A thrilling combination of intrigue, love and adventure, featuring Kerrigan—(2 reels).

"MABEL'S DRAMATIC CAREER."

Keystone Comedy.

Harris and McGowan.

Montgomery Theater

"A MODEST HERO."

American Biograph.

"CUPID VERSUS WOMEN'S RIGHTS."

A Vitagraph Comedy.

"PATHE WEEKLY."

NOTICES

FUNERAL NOTICES

PEARCE—Relatives and friends of Mr. James H. Pearce, Mr. J. R. Pearce, Mr. and Mrs. George R. Pearce, of Reidsville, N. C.; Mr. and Mrs. Charles E. Pearce, of Tallapoosa, Ga., Mr. and Mrs. Byron F. Pearce, Mr. and Mrs. Edgar C. Pearce, of Winston-Salem, N. C.; Mr. Clarence Pearce and Mrs. C. Westerman are invited to attend the funeral of Mr. James H. Pearce, this Sunday afternoon at 2 o'clock, at the residence, No. 520 Central avenue. Interment Sylvester cemetery. Pallbearers selected will meet at Barclay & Brandon Co.'s chapel, No. 246 Ivy street at 1:30 o'clock. Automobile funeral.

WEBB—The relatives and friends of Mr. and Mrs. Walton E. Webb, Mr. and Mrs. R. Heath, Mr. E. W. Webb, Mr. Fred W. Webb, Mrs. M. H. Webb, Mrs. M. Clements, of Hawthorn, Fla., Mr. John R. Webb, Mr. Arthur C. Webb are invited to attend the funeral of Mr. Walton E. Webb this Sunday afternoon at 2 o'clock from the residence, 23 Gresham street. The gentlemen selected as pallbearers will meet at the residence. Interment at Hollywood. Barclay & Brandon Co. funeral directors.

SPECIAL NOTICES.

A. O. & ROY DONEHOO
FUNERAL PARLORS
98 Marietta St.
Phone M. 1847 Atlanta 1117

BARCLAY & BRANDON CO.
FUNERAL Directors, are now located in their new home, 246 Ivy street, corner Baker. Automobile and auto hearse.

WE, the undersigned, have mutually agreed to dissolve partnership existing between us under the name of National Woolen Mills, E. R. Winn having purchased the interest of Frank Haile. The business will be continued by E. R. Winn, under the name of National Woolen Mills, as heretofore.

This Sept. 1st, 1913.

E. R. WINN.
FRANK HAILE.

REMOVAL NOTICE.

I have moved my law office from Atlanta National Bank building to 208 Trust Co. of Ga building.

LEWIS W. THOMAS.

IN United States District Court, Northern District of Georgia—In re: Empire Granite Co., bankrupt. No. 3610 in Bankruptcy.

In accordance with the order of sale passed by P. H. Adams, Esq., referee, on August 30, 1913, I as trustee offer for sale, bids to be received in parcels or in bulk for all the assets of Empire Granite Co., such assets consisting of stone crusher, engine, boiler, air compressor, air receiver, steam drills and other machinery, tools and appliances.

Said bids to be opened at the office of referee on Sept. 16, 1913, at 11 o'clock a. m. For further information apply to

A. M. BRAND, Trustee,
709 Temple Court, Atlanta, Ga.

Empire Furniture Company. Empire Furniture Company. Empire Furniture Company. Empire Furniture Company. Empire Furniture Company. Empire Furniture Company.

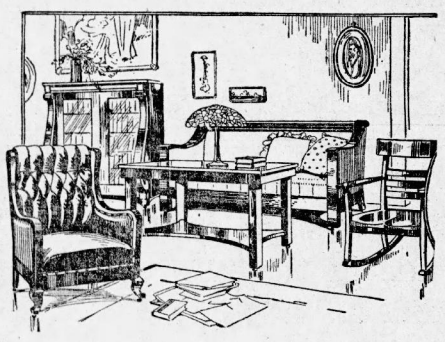

OUR $50,000.00 STOCK OF NEW GRAND RAPIDS FURNITURE MUST BE CLOSED OUT WITHIN THE NEXT 30 DAYS

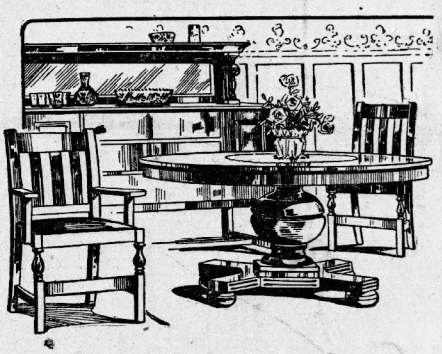

The Regrading of Whitehall Street Forces Us to Close Out Our Entire $50,000 Stock of FURNITURE Within 30 DAYS--EVERYTHING MUST GO.

Brand-New Fall Styles Coming in Every Day, Must Be SACRIFICED For What They Will Bring, Giving You the OPPORTUNITY of a Lifetime.

The City Council of Atlanta has ordered that the street in front of our store be lowered EIGHT FEET, and our building must be lowered accordingly. This means that WITHIN THE NEXT 30 DAYS our entire stock of absolutely new FALL GOODS---elegant GRAND RAPIDS Furniture---must be sacrificed. Everything must go. New Goods ordered before we were notified of this regrading could not be cancelled, and are being brought DAILY direct from the railroad, placed on our floors and offered at UNHEARD OF PRICES in order to insure quick removal. NOW IS THE TIME. YOU CAN'T SAVE LESS THAN 20 PER CENT---YOU CAN SAVE AS MUCH AS 50 PER CENT.

DINING ROOM SUITS
And Odd Pieces in quartered Golden Oak. Solid Mahogany Piano finish, Crafts Master's, Fumed Oak, Early English.

PARLOR SUITS
Anything you might need from a magnificent Mahogany Suit Upholstered in Spanish leather to a single small chair.

BARGAINS IN ODD PIECES
Buffets, Chairs, China Cabinets, Dressers, Dining Tables, Chiffonrobes, Sideboards, Metal Beds, Davenports, Refrigerators

LIBRARY SUITS
And Odd Pieces in solid Mahogany, piano finish Crafts Master's, Fumed Oak, Early English. Mission style.

BEDROOM SUITS
And Brass Beds, fine Mahogany finish, quarter sawed Golden Oak, Bird's-Eye Maple. White Enamel.

We Pay Freight Within 100 Miles of Atlanta

Out-of-Town Buyers Will Save Money and Railroad Fare

Remember the Place

DON'T WORRY ABOUT THE CASH
This is not a money-raising sale, it is a GENUINE QUICK CLEARANCE SALE. The goods must Go. So buy whatever you want, and we will make the terms to suit you.

EMPIRE FURNITURE COMPANY
129-131 Whitehall Street
Between Mitchell St. and Trinity Ave.

Remember the Number

DON'T DELAY - - COME EARLY
$50,000 worth of the finest Furniture in the world must be sacrificed, and the best will go first. So come in just as soon as you possibly can, while picking is at the very BEST.

Empire Furniture Company. Empire Furniture Company. Empire Furniture Company. Empire Furniture Company. Empire Furniture Company. Empire Furniture Company.

Want Ad Section

The Atlanta Journal.

Want Ad Section

VOL. XXXI. NO. 196. H ATLANTA, GA., SUNDAY MORNING, SEPTEMBER 7, 1913. 13 PRICE FIVE CENTS.

Want Ads FREE

For its readers The Atlanta Journal will insert free Want Ads of two lines or less, body type, 3 times under these classifications: Wanted Help, Male or Female (not commercial); Wanted Situations, Male or Female; Lost and Found; Wanted Boarders; For Rent Rooms, Furnished or Unfurnished (Atlanta Private Homes); For Sale, Household Goods; Exchange (Not Stocks, Bonds or Real Estate.)

Free Want Ads should be handed in at The Journal business office before 10 a. m. of the week-day date of publication, and before 4 p. m. Saturday for insertion Sunday.

If the first three-time order does not fill your want, you are welcome to repeat it as as many times as may be required.

Regular rates will be charged for later orders, for all telephone orders, for all ads signed care The Journal, for all Want Ads in which larger than body type is used, for any excess of two lines, and for all classifications not named above.

Want Ad Rates

One time, 10c a line
Three times, 6c a line
Seven times, 5c a line

The reduced rates are for consecutive insertions:

Six words of average length are counted as a line.

The minimum charge is the price of two lines.

Free Want Ads are inserted wholly at the risk of the advertiser without recourse for any cause upon The Journal.

Phone Your Charge Wants

Main 2000
Atlanta 423

The Journal Covers Dixie Like the Dew

WANTED—MALE

WANTED—Shoe boy. Apply The Jones Co., Peachtree.

WANTED—Runner by W. H. H. Schroder, Auctioneer, Ga.

Ornamental concrete and pantry cook. 1018 College building.

WANTED—Sprinkler fitters. Apply No. 511 Equitable building.

WANTED—Firstclass presser. See Mobley, 127 N. Pryor street.

WANTED—Firstclass bushelman. See Mobley, 127 N. Pryor street.

WANTED—A good, reliable druggist at once. Wire S. Bell, Hawkinsville, Ga.

Wood. EXPERIENCED colored middle-aged waiter. 918 Century building.

WANTED—An experienced baker at once. Address box 464, Monroe, Ga.

WANTED—Linotype operator with small capital; good proposition. 918 Century building.

EXPERIENCED young man stenographer; must write shorthand. 918 Century building.

WANTED—Trails and vests maker; steady work. Reach Tailoring Co., Rome, Ga.

HEAD janitor, colored; must be electrician. Address Apartment janitor, box 851, Atlanta.

WANTED—An honest boy, work at soda fount from 7 to 2 p. m. 913 Highland avenue.

WANTED—Reliable house mover to raise small house. J. B. Howard, 20 Wetherly street. S

FOR COLORED southern automobile school, day and night classes. Magnolia and Hulsey sts.

WANTED—Driver and solicitor for pressing and dry cleaning plant. 34 E. Harris street.

WANTED—Delivery boy with wheel; must have city; age about 16. Chapman McNair Co.

WANTED—Experienced waiter for quick lunch counter. Apply Realer Bros., 74 North Pryor street, Ga.

WANTED—Farmer with two plow boys, good wages. By October 1st. W. P. Carter, Blairsville, Ga.

WANTED—Cabinet man to set up tables. Apply Monday a. m. at 16 Fort st. Nail-Herrin Company.

BRIGHT, young man to learn dental supply business. Atlanta Dental Supply Co., 22 Edgewood ave.

WANTED—Gentleman who thoroughly understands the restaurant business in Atlanta. R., 85 Ellis, Journal.

WANTED—Men 15 to 25 to become Atlanta mail carriers, $60 to $100 month. Vacations. Write for booklet B 18.

WANTED—Firstclass linotype machinist-operator; must be sober and honest; steady position. Atlanta Herald.

WANTED—Bright young draftsman for temporary work. Chance to get some good experience. Call Ivy 6700-J.

BAKER wanted, firstclass, all-round, German preferred, no booze allowed; apply Harper's Bakery, Hawkinsville, Ga.

WANTED—An experienced undertaker and embalmer; also one to work in furniture store. Ivy 110, care Journal.

WANTED—Boy between ages 16 and 18 for desirable place. Apply Monday morning 8 o'clock, 72 Auburn avenue.

WANTED—Farmer with two plow boys, good wages. By October 1st. W. P. Carter, Blairsville, Ga.

WANTED—Cabinet man to set up tables. Apply Monday a. m. at 16 Fort st. Nail-Herrin Company.

BRIGHT, young man to learn dental supply business. Atlanta Dental Supply Co., 22 Edgewood ave.

WANTED—Gentleman who thoroughly understands the restaurant business in Atlanta. R., 85 Ellis, Journal.

WANTED—Men 15 to 25 to become Atlanta mail carriers, $60 to $100 month. Vacations. Write for booklet B 18.

WANTED—Firstclass linotype machinist-operator; must be sober and honest; steady position. Atlanta Herald.

WANTED—Bright young draftsman for temporary work. Chance to get some good experience. Call Ivy 6700-J.

BAKER wanted, firstclass, all-round, German preferred, no booze allowed; apply Harper's Bakery, Hawkinsville, Ga.

WANTED—An experienced undertaker and embalmer; also one to work in furniture store. Ivy 110, care Journal.

WANTED—Boy between ages 16 and 18 for desirable place. Apply Monday morning 8 o'clock, 72 Auburn avenue.

WANTED—Young man to travel and appoint agents to sell toilet articles; good pay. Apply Monday morning, Room 1.

WANTED—At once a boy of neat appearance. Apply Atlanta 523 Fourth National Bank building, Monday morning.

WANTED—One white barber, guarantee $18.00, or pay over $20.00. At once. Address H. E. Branson, Eufaula, Ala.

WANTED—Railway mail clerks, $75 to $150 month. Details Ozment, Franklin institution, Dept. 33 F, Rochester, N. Y.

LOCOMOTIVE FIREMEN, brakemen, wages $100 month; experience unnecessary; long run. Railway care Journal.

COLORED man cook for small family; don't need unless you can furnish good reference. 1005 Adair st.

FIRSTCLASS presser and cleaner wanted at once; salary accordingly. Reply to Barnes Tailoring Co., Jacksonville, Ga.

WANTED—Experienced vulcanizer to go to Montgomery, at $15 per week. Apply Elyea-Austell Company, 51 Pryor street.

$3 WEEKLY and expenses to trustworthy person to travel for big manufacturers. Permanent. Address Manufacturers, Box 1, Journal.

$25 OBJECTIVE—Big pay, easy work, wonderful opportunities. Write Fidelity Secret Service, 36 14th st., Wheeling, W. Va.

WANTED—BOYS TO CARRY ROUTES IN AFTERNOON AND SUNDAY MORNING. APPLY AT THE FOLLOWING PLACES: ATLANTA JOURNAL MAIN OFFICE; SUB STATION NO. 1, 495 EDGEWOD AVE., SUB STATION NO. 2, 212 LEE ST.; SUB STATION NO. 3, 792 MARIETTA ST.

Find the Want Ad Meant for You

WANTED HELP—MALE

GET A DETECTIVE—Big pay, easy work. Travel. We show you. Write Frederick Wagner, 1243 Lexington ave., New York City.

$50 MONTHLY and expenses to travel, distribute samples and take orders for the big line we manufacture. Permanent. Miller, Folk & Sherman, Chicago.

WANTED—Two firstclass barbers; no students need apply. Permanent position for the right men. Address P. O. Box 179, Swainsboro, Ga.

WANTED—Solicitors, male and female; good pay, rapid sales; outfit free. Call 1009 Candler building, Monday morning.

WANTED—Carpenters wanted, steady work, good pay and fine climate and healthy place to live. Pensacola Mattress Factory, Pensacola, Fla.

I MADE $50,000 in five years with a small [illegible] now, teaches. 5069, Lockport, N. Y.

$78 MONTHLY and expenses to trustworthy persons to travel, collect names and advertise. Steady work. Sales Manager, 215 Monadnock, Chicago.

WANTED—Competent, reliable wholesale fruit and produce bookkeeper, able to furnish bond and bustle. Address R. M., Box 65, care Journal.

WANT carpenter at once to build store shelves, furnish materials. Apply same, unless you can do firstclass work. "Quick," Box 104, care Journal.

ONE young man, over 21 years of age, to act as salesman and learn the real estate business. Ask for Mr. Anderson, 501 Empire Life (Fist Nat'l Bank) building.

WANTED—Men to learn barber trade; can pay $5 per week; position guaranteed; can earn $10 to $18 per week; few weeks completes; we have graduated hundreds; we have more positions than graduates; write for free catalogue. Molar College, Nashville, Tenn.

WANTED—Men to learn barber trade; can pay $5 per week; position guaranteed; can earn $10 to $18 per week; few weeks completes; we have graduated hundreds; we have more positions than graduates; write for free catalogue. Molar College, Nashville, Tenn.

WANTED—Investigators and detectives; $120 to $200 month. Some traveling positions. Free particulars. National Detective Agency, Dept. C-64, Chicago.

WANTED—Barbers to know that we carry a full line of barber supplies in stock at Atlanta. Write for catalogue. Matthews & Lively, Atlanta, Ga.

WANTED—Investigators and detectives; $120 to $200 month. Some traveling positions. Free particulars. National Detective Agency, Dept. C-64, Chicago.

MAIL CARRIERS WANTED—$65 to $100 month; Atlanta examinations coming. Specimen questions free. Franklin Institute, Dept. 45 F, Rochester, N. Y.

SIGN PAINTER, to take charge and manage factory; salary or percentage basis; good opening for the right man. Answer Monday. S. S. Box 34, Stella Journal.

GOVERNMENT EXAMINATIONS—Most thorough preparation, $5, returned if not appointed. Particulars free. American Civil Service School, Washington, D. C.

FIRSTCLASS automobile and carriage painter wanted. Immediately. No drunkards need apply. State price in first letter. Spartan Wagon and Buggy Works, Spartanburg, S. C.

WANTED—Firstclass advertising salesman, thoroughly acquainted with supplies in stock in Atlanta. Must be good position to work party; reference required. Address E. B. Marshall, Piedmont Hotel, letter only.

MEN of ideas with inventive ability should write for new list "Needed Inventions," "Prizes for Patents." Randolph & Co., Patent Attorneys, Washington, D. C.

WANTED—Young man with some mechanical experience, must be over twenty-one, and with temperate habits. Apply Monday, 9 to 11 Wright, 808 Austell building.

WRITE MOVING PICTURE PLAYS; $50 each; all or spare time; no experience nor correspondence course. Scenario Co., Atlas Building, Cincinnati, O.

FREE All barber work free on rear chairs [illegible] ATLANTA BARBER COLLEGE, 30 E. Mitchell St.

WANTED—Firstclass fixer for standard P. & B. hand-feed machines. Good wages to the right man. Address Box 1, Journal, Attention Factory Mills, Rossville, Ga.

WANTED—Two ladies for parcel post railway mail, postoffice clerks and carriers. Examination Nov. 1. Free information. Bureau of Instruction, 169 Rochester, N. Y.

SPECIAL WORK for stenographers, bookkeepers and office men. No selling; good pay. Send 10c for contract and particulars. Postal Library Bureau, 324, Auburn avenue, Atlanta.

WANTED—Brick loading foreman, one who has had experience turning kilns for sale. Shading and grading brick being necessary. Write Brick Company, Charlotte, N. C.

I NEED GOOD MEN everywhere; part or all time; learn my business; make money with me. No experience needed. Write typewriter and outfit free. W. M. Ostrander, Dept. 34, 12 West 31st street, New York.

YES, shave 10c, hair cut 15c, massage 15c, at Atlanta Barber College, 30 E. Mitchell St. Best White Workers. Clean Towels. Baths 25c.

COMBINATION caddie cutter and machine operator. Write at once, giving reference and experience. Will pay $2.50 per day to start. Address S. S., Box 50, care this office.

WANTED—Several firstclass all-round gas fitters to work in Atlanta. Ga. Salary and expenses allowed. Address, giving references and wages wanted. Gas Fitter, Box 1191, Navy Department, Washington, D. C.

WANTED HELP—MALE

YOUNG MAN FOR CLERICAL POSITION IN PURCHASING AND MERCHANDISE DEPARTMENT, PREFERABLY ONE HAVING TECHNICAL TRAINING AND EXPERIENCE. PULTON BAG AND COTTON MILLS.

WANTED—Male stenographer; must be man of intelligence, capable of taking dictation and transcribing notes rapidly and accurately; good opportunity for ambitious young man. State age, reference, salary expected and enclose number in replying. Address "Steno," Box 20, care Journal.

$50 TO $200 weekly. District supervisors who will appoint men, women, children agents for 20 specialties. Something good for every class of agent. Samples worth $500 furnished without bond or deposit. Perrine Association, Commerce Bldg., Chicago.

LET ME pay you $50 monthly. Only ten minutes of your time daily required. All work done in your home canvassing. No capital. Also show you how to start mail order home business. Instructive booklet and literature explaining business and above. Veerlies, Desk M., Omaha, Neb.

WANTED—Middle aged man, experienced buyer of furniture, stove and crockery household goods, to make investment with services. Position will pay $2500 per month with splendid possibilities of a raise in a few months, dependent upon the ability of the man. Address H. U. S., Box 61, care Atlanta Journal.

YES, Prof. G. O. Branning teaches the barber trade. His easy system requires half the time of other colleges. Complete course and positions in our shops only $26. Why pay more? Thousands of our graduates running shops or holding down good wages. Good wages learning. Atlanta Barber College, 10 E. Mitchell st.

WANTED CONTRACTORS—We want to contract with a number of two pole saddle gangs to furnish us with about 5,000 cords of stave bolts timber delivered from $12.500 to $15,000. We want contractor to bay the standing timber, cut and deliver the same about 10 miles from city limits of Raymond. Write for full particulars to Raymond Cooperage Co., Raymond, Ga.

WANTED FOR U. S. ARMY: Alebodied unmarried men between the ages of 21 and 35, citizens of United States, of good character and temperate habits, who can speak, read and write the English language. For information apply to Recruiting Officer, 1077½ Second ave., Birmingham, Ala., 411 Cherry st., Macon, Lenox Bldg., Augusta, or Broad and Marietta sts., Atlanta, and 121 and Broad, Columbus, Ga.

BIG MONEY WRITING SONGS—We have published thousands of dollars worth of words and music for poems or melodies. Acceptance guaranteed. Send one by largest, most successful concern in the world. We publish, advertise, secure copyright and facilitate sale. Our way is successful. Hundreds of satisfied clients. Write today for Big Magazine and Booklet free. Washington Music Co., 915 Reaper Block, Chicago.

AN UNEQUALLED OPPORTUNITY to the right man who can rent an office or desk room and furnish $100 to $500 capital, and take charge of some outside salesmen; we want a man who can and desires to improve his trade, position and commercial business; none will be considered unless he is prepared to furnish high references; chance of a lifetime for a live wire; don't be worked until you see us and know what it is different! Free to those who reply at once. Address Prop. Ink Co., 509 Fifth st., Des Moines, Ia.

LEARN THE BARBER TRADE

AT the old reliable Molar Barber College. We will teach you the trade right, in the shortest possible time, by OUR METHOD, which is the most up-to-date. The Molar College has been established for over 20 years, and has 33 branches in the United States and Canada. When you join one, you become a member of a large system. Many have left us before it was, but failed. Why take chances? We employ expert and high-class teachers, secretary manager, etc. Our school is sanitary, equipped with electric lights, fans, hot and cold baths, with us comfortable. Our diplomas mean $15 to $18 per week. Call or write for Free Illustrated catalogue, explaining all. Molar Barber College, 38 Lucas street, Nashville, Tenn.

ALMOST any high-wage mechanical trade you want to know can be learned in United States Navy. If you are over 17 and have ability and aptitude. Meantime, you earn and save good pay; see foreign countries; have good time generally, free companions. Join the Navy at once and be proud of your life. Live a healthy life, build up a fine physique, and learn a trade that will be a fine thing. You can also save you, without a cent of expense. Call at 413 Federal building, Fourth and Marietta streets, Atlanta, and get inside facts of Navy life from the officers and men stationed there. Bring a friend with you. If you live at a distance write for free booklet describing life in the Navy. Address "Navy," daily life in the Navy. Clear photos. Address Recruiting Officer, Box 191, Navy Department, Washington, D. C.

WANTED HELP—FEMALE

WANTED—Good washerwoman. 235 Myrtle. St

A 1 COLORED COOK with reference. 1018 Century building.

EXPERIENCED white chambermaid. 1018 Century building.

WANTED—A wash woman to wash on place. Apply 284 Peachtree st.

COLORED woman to cook and servant. Apply 1018 Century building.

RELIABLE party to launder lace curtains; bring references. 48 Carnegie Way. Su

WANTED—White cook and house girl. Phone at once. 127 Peachtree. Main 2000.

WANTED—Cook and house girl. Address 104 Peachtree road, Buckhead, Ga.

ROOM and board in exchange for cooking for single lady. Phone Decatur 243.

WANTED—White girl, about 14, as nurse for baby. Apply 17 Arnold st. or Ivy 6700-J.

WANTED—Solicitors, either sex, good salary. Room 1005, Peachtree building, room 1.

WANTED—Ten girls to do light and pleasant work. Apply 20 second floor, 104½ Marietta street.

WANTED—One white girl to work on collars and cuffs. Apply Monday morning. Capital City Laundry.

WANTED—Girls to pack crackers and work in room. Apply Tuesday morning. Frank E. Block Co.

WANTED—Experienced colored woman canvasser; one who can work on account. N. A., Box 153, care Journal.

WANTED—Stenographer. Call Monday, a. m. Must be rapid. Al Bartlett Hat Co., 21 Rhodes building.

WANTED—A lady to do office work; must write good, fast hand. Address A. N., Box 116, care Journal.

A RELIABLE WOMAN to do plain cooking and laundering in family of two. Apply 674 Washington boul. street.

WANTED—Private teacher for four children; oldest sixteen, youngest eight. Apply 1611 Candler building.

SALESLADY for candy department and cashier. Apply 217½ Peachtree st., between 9 and 10 o'clock Monday morning.

WOMAN to assist in general housekeeping for small family. Scotch or German preferred. A. F. W., Box 30, Journal.

WANTED—Lady traveler; a beginner; salary, $75 per month; position now established; prefer age and agreement. McBrady & Co., Chicago.

WRITE MOVING PICTURE PLAYS—Good pay; all or spare time; no experience required. Particulars, Al Bartlett Film Co., Rhodes bldg.

WANTED—Experienced saleslady for ready-to-wear. Apply Peter Hill Co., Commerce Building, corner Peters st. and Edgewood ave.

WANTED—A firstlady in and lady operator for ladies' and children's dresses. The D. A. Manufacturing Co., 127 Auburn ave.

GO ON THE STAGE—Will tell you how. Write for descriptive circular free. Address The General Supply Company, Wheeling, W. Va.

AN intelligent person may earn 100 monthly [illegible] for particulars. Press Syndicate, 905, Lockport, N. Y.

WANTED—Lady for a nice cafe in Atlanta; state what you have had experience in and the business and salary desired. R., Box 136, care Journal.

WANTED—Forty ladies and girls; good pay; short hours, easy work. See manager, 603 Temple Court, Monday and Tuesday, 8 to 10 a. m.

JOURNAL WANT AD Horoscope

SEPTEMBER 8.

Men of this birthdate are tall, well formed, with strong, intellectual faces.

They are very attractive to the opposite sex, but are inclined to be exclusive in the choice of their friends and companions.

They are fond of associating with rich and distinguished people and will make business connections a stepping stone to business success.

They do not like to be told their faults, and become very impatient at criticism.

These men are inclined to be overbearing and not easy to get along with.

They will find harmonious marriage relations between the dates of September 23 and October 22.

Their governing planet is Mercury and their sign is Virgo. This is a good time to advertise in The Journal Want Ads for a new flat, an apartment and a good time to purchase real estate.

Some Want Ads are inserted free in The Journal. For charge ads, ask that they be sent for, or telephone them to Main 2000, or Atlanta 423.

WANTED HELP—FEMALE

WANTED—At once, lady for firstclass hotel. Must have had experience in pastry and housekeeping. Write A. L. Weaver, Roanoke, Ala.

GOVERNMENT POSITIONS open to women, $75 per month. Write immediately for free list. Franklin Institute, Dept. 203 F, Rochester, N. Y.

WANTED—Experienced power machine operators on men's underwear. Apply Peter Hill Co., Commerce Building, corner Pryor st. and Edgewood ave.

LADIES, earn $12 weekly making sanitary specialties at home; no canvassing. Enclose stamped envelope. Sanita Mfg. Co., Cedar Rapids, Iowa.

AT ONCE—Five bright, capable ladies to travel, demonstrate and sell dealers. $25 to $50 per week. Railfares paid. Goodrich Drug Company, Omaha, Neb.

WANTED—Firstclass cook without incumbrances, who will do general housework. Reference required. Apply 255 Ponce de Leon ave., or phone Ivy 6891.

ELDERLY WHITE WOMAN or colored "mammy" to do nursing of three small children. Room in residence with family. Address Mrs. A. Garnett, Lyons, Ga.

WRITE MOVING PICTURE PLAYS; $50 each; all or spare time; no experience nor correspondence course. Scenario Co., Atlas Building, Cincinnati, O.

ALMOST any high-wage mechanical trade you want to know can be learned in United States Navy. If you are over 17 and have ability and aptitude. Meantime, you earn and save good pay; see foreign countries; have good time generally, free companions. Join the Navy at once and be proud of your life. Live a healthy life, build up a fine physique, and learn a trade that will be a fine thing. You can also save you, without a cent of expense. Call at 413 Federal building, Fourth and Marietta streets, Atlanta, and get inside facts of Navy life from the officers and men stationed there. Bring a friend with you. If you live at a distance write for free booklet describing life in the Navy. Address "Navy," daily life in the Navy. Clear photos. Address Recruiting Officer, Box 191, Navy Department, Washington, D. C.

$7 PER 50 at house embroidering corner ladies' handkerchiefs; state time or steady; send 25c for sample, instructions and price list. Address postal, Arabian Supply Co., Dept. 44, Cleveland, O.

WANTED AT ONCE—Woman of refinement and education to call on ladies; $25 weekly and expenses to start; permanent. Expenses guaranteed. George L. Shuman & Co., Department 0, Chicago.

WANTED October 1st, refined, experienced lady to run furnished dining room in apartment house; references required; will treat or arrange partnership with approved party. Address Culinary, 284 Peachtree st.

WANTED—Two ladies capable of interviewing ladies; good salary and commission. Call forenoon. Ladies' parlor, Specialty Cutlery Co., 514 Bar st., Canton, Ohio.

I HAVE one of the best sellers on the market; needed in every home; factory and manager; nine out of ten will buy; big profits. Call 1, Frazier building.

INVESTIGATE TODAY—Fast selling, high grade article; really demonstrated; large profits for live agents. Write Penta Specialty Co., 65 Farmington ave., New Britain, Conn.

STOP Right Here—Agents, I can help you make big money; 100 per cent profits; sure repeat orders; write today for particulars. Capitol City Supply House, 503 Penn avenue, N. Lansing, Michigan.

EXPERIENCED agents and crew managers, only professors capable earning $100 month or better. Special and unadvertised; unnecessary experience is given. Aluminum Factory, LaPorte, Ind.

USE your spare time to build up a mail order business of your own. We help you start for a share in profits; 27 opportunities. Particulars free. Mutual Opportunities Exchange, Buffalo, N. Y.

STOP Right Here—Agents, I can help you make big money; 100 per cent profits; sure repeat orders; write today for particulars. Capitol City Supply House, 503 Penn avenue, N. Lansing, Michigan.

EXPERIENCED agents and crew managers, only professors capable earning $100 month or better. Special and unadvertised; unnecessary experience is given. Aluminum Factory, LaPorte, Ind.

USE your spare time to build up a mail order business of your own. We help you start for a share in profits; 27 opportunities. Particulars free. Mutual Opportunities Exchange, Buffalo, N. Y.

$50 TO $23 WEEKLY for women at home. No canvassing or peddling. Light, easy, agreeable, profitable work. Can be made a permanent business. Send for free booklet and facts. Address J. R. Williams, 233 So. Green-wood street, Ludington, Mich.

FIRSTCLASS saleslades in suit department. Unless you have at least two years' experience in the ready-to-wear line you need not apply. Suits and coats, do not apply as only those with experience will be considered. Address giving past and present positions and salary wanted. Confidence, Box 30, care Journal.

CORSETIERES, dressmakers and other representatives wanted. Experience unnecessary; celebrated "WITTY" corsets; ideal fitting; meteoric; every woman easily sold; present corsetiere earning $5 daily recording. Write today. Secure exclusive territory. No dealer consideration. Spiniman & Co., Chicago.

WANTED—Young women and girls desiring attractive positions. Welfare of operators and Parks closely supervised. Only reliable firm conduct on the premises carefully guarded by police. Experience unnecessary. Only those who have complete control over the retiring and dressing rooms. Apply at once for interview, for those inexperienced, salary being paid while learning. Starting at the end of two weeks and, for those becoming efficient, increased as fast as possible. Write immediately for ultimate advancement to $75 per week. Everything the handling of the excellent essential. Those having educational qualifications preferred. Long hours and comfortable retiring rooms provided with several lunch rooms. Call Carswell Co., Forsyth building, corner of operators. Marcus and trained nurse in attendance. Open 8:30 a. m. to 5:00 p. m. Training School, Bell-Telephone Exchange, 25 Forsyth street, Atlanta.

WANTED—AGENTS

WANTED AGENTS who can produce; good commissions to right parties. 192 Courtland.

EARN $90 weekly selling collection calendars to merchants. Write for free samples. Sayers Co., 635 Latrobe Bldg., St. Louis, Mo.

PORTRAIT AGENTS, why not "PARCO" portraits? Send for catalog. Portrait Agents' Supply Co., Dept. 17, Gaff bldg., Chicago.

AGENTS—We have the newest, easiest selling proposition. Sells on sight. Write immediately to Bess Mfg. Co., Bessemer City, N. C.

WANTED HELP—Male and Female

DAY AND NIGHT SCHOOL ASK FOR CATALOG. Draughon's Business College, Atlanta.

STENOGRAPHER—We have immediate opening for competent male operator, high class experiential work. One familiar with railroad terms. Exceptional opening and good salary for right party. C. E. A., Box 32, care Journal.

WANTED—A FEW FIRST-CLASS DRAPER WEAVERS. REGULAR WORK WITH GOOD PAY. MNCHESTER COTTON MILLS, MANCHESTER, GA.

WANTED,
Cotton Mill Help
Spinners and Frame Hands,
Especially.
High Wages.
Fulton Bag & Cotton Mills,
Atlanta, Ga.

WANTED—AGENTS

THE Business Guide Wins. New agent starts at $85 last week. Low price; biggest commissions; outfit free. Write, Dickson Co., Knoxville, Ill.

MONEY FOR YOU handling our fast selling household specialties. Write for catalogue and agents' prices. Hatcher Mfg. Co., Atlanta, Georgia.

AGENTS—Let us show you how to earn $10 daily with a rapid selling household article. The Manufacturers Agency, 133 Monitor street, Brooklyn, N. Y.

AGENTS WANTED—A brand-new 25c household article that will clear you $10 per day for every 8 months. Write quick. J. S. Ziegler Co., Chicago.

$2.50 PER DAY paid one lady in each town to distribute free samples of our perfect toilet flavoring in tubes. Permanent position. F. E. Hart Co., Dept. 28, Peoria, Ill.

I MADE $15,000 in five years with a small mail order business; began with $5. Send 10c for Lockport, N. Y.

AGENTS—Both sexes. We manufacture and control fastest selling household article ever invented. Exclusive territory. Connolly, 125 Liberty st., N. Y.

AGENTS—Let us show you how to make $25 to $50 weekly selling our specialty. Write immediately for proposition. S. M. Co., Box 885, Atlanta, Ga.

LIBERAL proposition, ladies and gentlemen. Pleasant, profitable work introducing teas, coffees, spices. Tea importer address B. R., Box 121, care Journal.

FACTORIES clamoring for independent picture agents; best work guaranteed at lowest prices; send trial order. Kaplan Portrait Co., 93½ Whitehall, Atlanta.

AGENTS—Gold and Silver Sign Letters for store fronts and windows. Metallic Letter Co., 2300 Jackson boul., Chicago.

AGENTS to sell cigars to retail trade. Have premiums with goods so attractive sales easily made. Liberal proposition to right men. Gerber Cigar Co., York, Pa.

AGENTS—Big money and quick profit. Lightning self-heating mystery knives and razors. Exclusive territory. Send 25c for sample. Metallic Cutlery Co., 514 Bar st., Canton, Ohio.

I HAVE one of the best sellers on the market; needed in every home; factory and manager; nine out of ten will buy; big profits. Call 1, Frazier building.

INVESTIGATE TODAY—Fast selling, high grade article; really demonstrated; large profits for live agents. Write Penta Specialty Co., 65 Farmington ave., New Britain, Conn.

AGENTS make 500 per cent profit selling our patent gold initials for automobiles; 1,000 on sight; 800 orders; catalogue free. Monogram Co., 1234 Van Buren st., Chicago, Ill.

AGENTS—New machine. Miller Lawn Mower Co., Box 287, Lockport, N. Y. 5 Sterling Silver Cost. Lasts lifetime. Price $1.50. Big seller. Stamp. Miller Sharpener Co., Aurora, Ill.

FREE AGENCY—Selling to your friends. Gilding castors, best and cheapest. Experience unnecessary; complete outfit and instructions free. Send 2c stamp. Dy, Seed Filter Co., New York.

MAIL ORDER PEOPLE.

OUR magazine prints valuable information, explains the future, and supplies legitimate instructions and ideas. Particulars free. Main Office Box 1, Atlanta, Ga., Dept. 11.

USE your spare time to build up a mail order business of your own. We help you start for a share in profits; 27 opportunities. Particulars free. Mutual Opportunities Exchange, Buffalo, N. Y.

STOP Right Here—Agents, I can help you make big money; 100 per cent profits; sure repeat orders; write today for particulars. Capitol City Supply House, 503 Penn avenue, N. Lansing, Michigan.

EXPERIENCED agents and crew managers, only professors capable earning $100 month or better. Special and unadvertised; unnecessary experience is given. Aluminum Factory, LaPorte, Ind.

USE your spare time to build up a mail order business of your own. We help you start for a share in profits; 27 opportunities. Particulars free. Mutual Opportunities Exchange, Buffalo, N. Y.

STOP Right Here—Agents, I can help you make big money; 100 per cent profits; sure repeat orders; write today for particulars. Capitol City Supply House, 503 Penn avenue, N. Lansing, Michigan.

EXPERIENCED agents and crew managers, only professors capable earning $100 month or better. Special and unadvertised; unnecessary experience is given. Aluminum Factory, LaPorte, Ind.

USE your spare time to build up a mail order business of your own. We help you start for a share in profits; 27 opportunities. Particulars free. Mutual Opportunities Exchange, Buffalo, N. Y.

$1,200 COLD CASH MADE, paid, banked in 30 days for Stoneman; $15,000 to date, this one famous $1,000-man system, which absolutely insures every man per county. Konstad, a farmer, $1,200 in 30 days; Bellgardt, a minister, $1,000 in 12 hours after appointment. Ten independent dividend $40,000 within 12 months. Strange invention startles world. Agents wild with profits. Sells on sight. Every man buys; every woman a bathroom with hot and cold running water for $5. Write quick. Big profits, waterworks, self-heating sad-irons, Hoff stoves, 10 in 1 tools, Nelson Altogether; Lodewick 17 first day. Credit given. Exclusive territory. Ask for free facts. Exclusive sale, requires quick action but means $1,000 to hustler. Address Box 1, Stoneman Bldg., 3719 Allen building, Toledo, Ohio.

WANTED—SALESMEN

WE WANT two hustling real estate salesmen. Will pay salary and commission. Coml. Ad. Bu-reau, Dept. 6, Cedar Rapids, Iowa.

WANTED—City salesman, good proposition to right man. Call forenoon, Capital Cafe, at 5 o'clock at 136 Spring street. C. W. Beach.

WANTED—Twelve salesmen, $5 per day to start. Permanent. Can work from new managers; steady position. Moore 54, Moore Block.

SALESMEN WANTED—chance for advancement. Staple article. Salary and commission. Experience not necessary. Box 384, South Bend, Indiana.

SALESMEN—Sell advertising pipes. Every merchant buys. Largest proposition. Experience unnecessary. Dept. 76, Japanese Novelty Co., Chicago.

BEAUTIFUL NEW MAPS. Latest, largest and finest ever issued. Biggest money-making chance for live agents. Write quick for special proposition. Hudgins Co., Atlanta, Ga.

SALESMEN wanted for Fernwood, best selling specialties in Southern territory. Liberal contract. Glover Realty company, Empire, South-ern Life, Atlanta.

HONEST and ambitious salesmen wanted, capable of selling advertising specialties. We have fine line. Liberal proposition. Novelty Co., Dept. A, Springfield, O.

WANTED—Salesman to sell a line of fruit trees to small country towns. Can easily earn $75 per week. 25 per cent commission. Pay weekly. Big account. Red Cross Co., Dept. 2, St. Louis, Mo.

WANTED—High class salesman, neat dresser, good talker, not afraid to work, one who has had experience in newspaper advertising work. Apply to Curtis at Journal office.

WANTED—AGENTS

KENTUCKY Distillery wants local representatives to solicit saloon and drug trade on commission. Kentucky whiskies and other liquors. Big money. Write at once for territory. Woodland Co., Wardenne No. 7, Covington, Ky.

AGENTS—$25 a week for two hours' work a day. A brand-new hosiery proposition that beats them all. Write for terms and free samples to men and ladies. Matthews Hosiery Co., 2301 Wayne bldg., Dayton, Ohio.

FREE SAMPLES—Send today for free sample of "Mendets," household specialties. Two minutes' demonstration makes every call a sale. Large profits; working whole or part time. G. L. Sales Co., 12 Spruce st., New York.

AGENTS, ATTENTION!
AGENTS make big money selling with my goods; reliable goods PREPAID to agents! Quick sales! Agents' profit 100 per cent! Write for particulars. Edward A. Ulver, Fanwood, N. J.

WOULD you accept a vacuum cleaner just for showing it to your friends? Could you use $5 a day for a little spare time? Write for our liberal offer. Rex Cleaner Co., 1193 Broadway, New York.

A REAL PERMANENT BUSINESS better than running a store. We manufacture guaranteed custom made hosiery, underwear, sweaters and neckties and sell through local representatives. Write, Steadfast Mills, Dept. 29, Cohoes, N. Y.

WE START YOU IN BUSINESS, furnishing everything; men and women; $15 to $200 weekly operating our "New System Specialty Candy Factories." Complete outfits; no canvassing. Opportunity lifetime; booklet free. Ragsdale Co., Box G, Bear Grass, N. J.

"SAY-CO" Vacuum Cleaners—Price and quality of sweeper will appeal to agents, crew managers-solicitors. Best price proposition ever made. Sales helper and patented metal flashlite scenic machines. Get the news. Sayen & Co., 108 North Dearborn Boulevard, Chicago.

MADE made $5.50 one hour—git! $87 one week selling Endless Neckties. Patented. Just throw them—they sell themselves. Look like any silk necktie—tie in a different place each time; 500 styles. Sample outfit free. Endless Neckties, Dept. 6, Pinebus, Va.

AGENTS—$6.00 a day sure, either sex, selling Orangeade Powder. No investment necessary. One 25c package makes gallon delicious orangeade. Every housewife wants it. Write today for sample. Drink Crystal Co., 61 Fulton st., Rochester, N. Y.

WE WILL PAY YOU $120 to distribute religious literature in your community; sixty days' work; steady employment; man or woman; opportunity for promotion; spare time may be used. International Bible Press, 1012 Chestnut st., Philadelphia.

VACUUM CLEANER AGENTS; here it is. A new design in wheel cleaner, powerful bellows type cleaner; exclusive appearance; sells quickly at popular price. Write for particulars about money back guarantee. Doty Company, Dayton, Ohio.

AGENTS—New combination Tool—16 in one. Patented. Save repair bills. Sells like auto owners. Every auto owner is a prospect. Also Unworked territory right in your locality. Write quick for agency and exclusive territory. Never Stall Tool Co., 601 Pinch avenue, Dayton, Ohio.

$60 PER CENT PROFIT.
SLIDING CASTER, necessity every home; child can attach; saves floors, carpets, furniture. Holds everything; no more lost nuts. Cost 2½c, sell 15c. Agents making $25 to $100 every week. Sample free. C. Convey Co., 162 N. Dearborn street, Chicago.

AGENTS, AMAZING INVENTION, $8 daily, 150 per cent profit. Sells every home. Credit. Exclusive territory. World's best home massage machine. Works by water vapor. Sells with sense. Write for full particulars and free book on "Health and Beauty." Address Rochestene Co., 770 Merrifith building, Toledo, Ohio.

AGENTS would you take steady job making $50 to $100 a week? Experience not necessary. Manager at $2,000 yearly. No experience required. Write quick for full particulars. Make big money quick by writing me today. Learn about our $1,000 salary proposition. Davis, President, 830 Davis Block, Chicago.

MR. MAIL ORDER MAN,
BEGINNER, established firms, deal with responsible corporation. We furnish best mail order goods, 100 per cent profit proposition, copyrighted prospectus free. Write today.
MISSISSIPPI VALLEY CO., Inc.
20 E. 5th, Pittsburg, Kansas.

100 LBS. $1.25; $1.50 white guaranteed, casts $6.00 elsewhere, we sell you at wholesale, only one profit. Send for free booklet. Agents wanted; good profits for live agents. Act quickly. Big profits. Write for catalog. Complete starting outfit sent for 10 cents, stamps, ordered at first order. Consolidated Fibre Association, Dept. A, Chicago.

CHOICE vacant territory for agents selling our bellows. Mahogany top, plain, $2.75; brass trimmed, $3.25; metal finish, $3.50; nickel pump type, $4.25. Pays sellers. Get in on the ground floor. Write for terms. Many of those are selling to the quantity men. Why not to you? Jaeger Mfg. Co., Jackson bldg., Chicago.

$50.00 REWARD

FOR you if you can produce a better vacuum cleaner than the Keystone. A four bellows, powerful, light running, well made cleaner, special prices to live agents. Exclusive territory. Large profits. Write today for our new and special literature now. Lansing-Stone Sales Co., 1000 Keystone, Lansing, Mich.

AGENTS—Are you in a position to take up a proposition offering

Use These Want Ad Pages to Answer Your Wishes Promptly

WANTED—TEACHERS

WANTED—Teacher of three years' experience wishes to instruct a small number of boys in the high school branches; good references; rates reasonable; will also take a few night pupils. N. N. A., 616 Empire Life building.

WANTED—A few men and women of A-1 ability to do normal school extension work. Begin at once or on commission only. Can clear $150 to $250 per month. Must sign contract for six months or more months. Best propositions ever offered to really worthy workers wanted. Address F., Box 127, care Journal.

WANTED SITUATIONS—MALE

SPECIAL RATES for Situation Wanted ads, 3 lines one time, 10 cents; 3 times, 25 cents cash with order always. These rates are for ads which are signed care The Journal. Other two-line Situation Wanted ads are free.

SALESMAN and collector wants position at once. 88 Woodward avenue. F

BOY seventeen, wants work at once at anything. East Point, 240-J.

SALESMAN wants to connect with reliable house at once. P. O. Box, 753.

POSITION by single man on farm. Frank Scott, Gen. Del., Atlanta, Ga.

TRAVELING salesman who can sell your goods, wants work. P. O. Box 701. 8d

BY high school graduate, position with future. Address T. M. Dodd, 59 Clarkdale.

RELIABLE white chauffeur will work for small salary. F. Sampler, Gen. Del., City. 8d

BOY sixteen, wants job in office or store, etc. Phone A. 2006, or address 35 Kennedy. 8d

WANTED—Position by licensed engineer with reference. L. H., No. 13 Anna street.

BRIGHT boy of sixteen, desires position in office. Address E. A. Speer, Jr., 19 Wall. 8d

WHITE MAN, thirty-three, wants job, prefer shipping clerk. R., Box 855, Atlanta, Ga.

SALESMAN—Nine years on Whitehall, desires change. Address "References," 64 Walton street.

WANTED—Position by licensed druggist, seven years' experience. Address Box 87, Berlin, Georgia.

WANTED—Work of any kind; had experience in office; references. M. 5164-J. J. M. R. Almand.

EXPERIENCED office man, expert accountant, banking and machinery line. A. H. C., 162 Crumley.

STENOGRAPHER, six years' experience, at present employed, desires to make change. L. F., Box 72, care Journal.

THOROUGHLY competent shipping clerk, best references, wants position. Address E. Chester, care Gen. Del., city.

MAN, about 45 years, wants work as night watchman; best references and experience. J. W., 58 Western avenue.

BY traveling salesman with ten years' experience, merchandise line preferred. Address S. M. Lotz, care Ansley hotel.

SITUATION wanted by auto mechanic, now employed as driver; best of references. Auto Mechanic, Box 295, Macon, Ga.

YOUNG man, polite and attentive, wants position in office or store. Best of references. Address T. F., Box 62, care Journal.

EXPERT soda dispenser desires change at once; 5 years' experience; best of references. Address Soda, Box 100, care Journal.

EXPERIENCED collector and clerical man, age thirty-three years, now open for position. Address G., Box 147, care Journal.

REFRIGERATING and electrical engineer wants position. At present employed. Best references. L. S., Box 92, care Journal.

AN experienced orchestrist would like to plant apple orchard in north Georgia for part of profit; orchestrist, Box 4, care Journal.

SALESMAN who can sell goods is looking for work. What have you to offer a good man? Address "Sample," Box 10, care Journal.

LICENSED druggist, university graduate, wants position at once; best of references as to character and ability. Address Box 145, Brooklet, Ga.

WANTED—By sober, steady young man, position as general office man, solicitor or collector; references furnished. Phone M. 3045, Box 147, care Journal.

WANTED—A job as chauffeur by a reliable man who is willing to do other work as desired by employer. Address M., Box 2, care Journal.

EXPERIENCED traveling salesman would like to sign up at once for side line; can be located. Address "Salesman," Box 9, care Journal.

BOOKKEEPER, five years' experience, open for position; good references from present and past employers. Address M. A. B., Box 149, care Journal.

YOUNG man stenographer, six years' railroad office work, desires change where promotion is in line. Address Stenographer, Box 1, care Journal.

WANTED—Position as farm overseer, can furnish best of references as to my knowledge of a first-class farmer. Address Farmer, Box 123, care Journal.

WANTED—Position by licensed druggist, three years' experience, first-class references. City experience preferred." care G. W. Yarbrough, Social Circle, Ga.

WANTED—Position as manager of a farm for 1914; long experience; best of references. Can keep books for the farm. Best of references. Address M. H. C., Box 1, Lula, Ga.

EXPERIENCED shipping clerk, general clerical work; also mimeograph operator; can furnish well backed fifteen years' strong credentials; don't boast or smoke cigarettes. A. F. S., 13 Little street.

WANTED—Position by young man, with eight years' experience in wholesale and retail feed and grain business. Employed at present but desire change. "Married," G. S., Box 84, care Journal.

STENOGRAPHER SECRETARY — Man experienced in handling correspondence, details, etc., first-class stenographer and office man, wants position; references. Address B., Box 36, care Journal.

JEWELRY SALESMAN and repair man open for position at once; 21 years old; 9 years' experience in retail jewelry business; will go anywhere; good references. S. B. King, Box 1417, Atlanta, Ga.

BY young married man, experienced in salespassable, bookkeeping, typewriting, correspondence and general office work; can furnish references from each former employer. Address W. H., Box 29, care Journal, Atlanta, Ga.

YOUNG man with fine education and has had a business course in bookkeeping, shorthand and typewriting, desires position at once. Has had good business experience. Address "Hustler," Box 155, care Journal.

PRINTER wants position in north Georgia, the Carolinas or Tennessee; will charge present office five years; want to get out of Florida; no consumption; good reasons for leaving State salary. Address F. L. Moore, Sanford, Florida.

WANTED SITUATIONS—FEMALE

SPECIAL RATES for Situation Wanted ads, 3 lines one time, 10 cents; 3 times 25 cents, cash with order always. These rates are for ads which are signed care The Journal. Other two-line Situation Wanted ads are free.

GOOD COOK WANTED at once. 304 Peace St. Lone 4-0000.

WELL experienced cashier, best references, 64 Hayden street.

TRAINED NURSE, experienced in maternity cases. M. 2514-J. 8

MRS. NELSON, 40 Kennedy street. Curtains to wash, dress skirts. 8d

MUSIC TEACHER wants pupils; terms moderate. Phone M. 834-J.

WANTED—Pupils for this winter by experienced teacher. Ivy 4160.

PUPILS wanted for kindergarten, rates reasonable. Apply 9 Cone street.

WANTED—Position as cashier. Address Mrs. Gregory, 594 Windsor street.

COMPETENT white nurse for children, good home, no cooking. Ivy 1435. 8d

BUSINESS OPPORTUNITIES

START A BUSINESS of your own. Can put you next to twenty-two legal-size business opportunities. Address The General Supply Company, Wharton-Smith, N. C.

GOOD opportunity for one wishing to enter business of your own. We help you start for a share in profits; 27 opportunities. Particulars free. Mutual Opportunities Exchange, Buffalo, N. Y.

IF YOU are open for a half interest in a sweet business that is unlimited, unexcelled and unlimited, a business that will stand closest investigation, requiring small amount to handle, address A., Box 129, Journal.

WILL sell half or third interest in real estate and renting business to good business man with $1,000 to $1,500 in cash. Fine opportunity for the right party. Renting Agent, Box 86, care Journal.

FOR SALE—Millinery business doing $25,000 a year. Central location in city of 75,000 inhabitants. Illness reason for selling. For full particulars address Room 418, Kimball House.

FUNDS FURNISHED

FOR Sound Industrial and Agricultural Development. Broker, Upburn & Company, 52 Wall st., New York City.

WANTED—Established small variety works in Monticello, Ga., best town in south Georgia of 5,000 people; will sell whole or half interest in same. Only variety works in town. Write W. T. Hutchison, Monticello, Ga.

WILL exchange $2,000 equity in a house and lot in Atlanta, best residence section, for good business in a thriving town of more than 10,000 people, and pay difference. L. F., Box 1, Ben Hill, Irwin county.

WANTED IDEAS—Write for list of inventions wanted by manufacturers and prizes offered for inventions. Free Patent Attorney, Dept. 12, Washington, D. C.

I NEED GOOD MEN, everywhere; part or all time; learn my business; make money with me. No experience needed; desk, typewriter furnished free. W. M. Ostrander, Dept. 34-B, 12 West 31st street, New York.

A RARE COMBINATION—20-room five flat, cotton and grain lands on which is a rich gold mine; fully developed. Will sacrifice. Price $15,000. Exchange for Ga. or Fla. lands. Address Miner, Box 144, care Journal.

MANUFACTURER wants state manager with $300 to $1,000, to establish office and manage salesmen. You handle own money; protected monthly salary, also liberal commission. Reference required. Sales Mgr., 960 Oil Colony bldg., Chicago.

MACHINERY FOR SALE—One 80-horse power steam engine, two 60-horse power boilers, one Berlin reamy, one Tower edger. The above machinery in good condition for sale cheap. Can be seen at Moultrie, Ga. Address W. E. Ayer, Moultrie, Ga.

AN UP-TO-DATE photograph Studio in Lake City, Fla., best equipment, college town of 7,000, best location in city. Will sell at sacrifice. Reason for selling going in home portrait business elsewhere. Write for full particulars. V. R. Rooser, Lake City, Fla.

HOTEL FOR RENT.

16-ROOM HOTEL, partly furnished, running water, bath, screened porch, every room rented, good town about 25 miles from Atlanta. For particulars see or write the

GEORGIA REALTY TRUST CO.

87 N. Forsyth Street, Atlanta, Georgia.

FOR SALE—On account of disagreement between partners Dixie Theater on Decatur street. Positively $1,000 profit per month. Call 191½ Peachtree street, Martin Bldg.

BUSINESS OPPORTUNITIES

SACRIFICE

AND A BIG ONE, TOO. Located in the heart of Forsyth street, Atlanta's prettiest street; cheapest rent to be had and best opportunity for a Barber—Soda and Lunch business. If you have $600 cash and want a business of this kind, see me at once. Mr. Wiggins, with BOYNTON & GOODROE, Business Brokers, 412 Peters building.

IF YOU WANT to sell your business, no matter where located, communicate with me; partner or additional capital, call or write Young & Goodroe, Business Brokers, 413-14 Peters building, Atlanta. "We can sell any business that has merit."

WANTED—Advertisers contemplating placing a product on the market or who may not be obtaining results commensurate with the expenditures, will be advised and incur no obligation. Address the Daily Newspaper Club, World bldg., New York City.

FOR SALE—Well equipped dental office in county seat town of north Georgia. Only office in the county and doing $200 to $400 per month. Best opening in the state for a good dentist. "Dental Opportunity," Box 55, care Journal.

MUNICIPAL and community write-ups in The Journal bring big results. Boards of trade, mayors or others interested are requested to write The Journal. The cost is nominal and we furnish, without cost, an experienced man to do the writing and assist in raising the finances.

WANTED—Man of business ability and $1,000, to take half interest in established sign plant; manufacturing signs in quantities on cloth, wood, metal, etc. Possibilities unlimited. Will stand close investigation. Rare chance for a hustler. The National Sign Co., Spartanburg, South Carolina.

SALESMEN WANTED—Permanent position in specialty. Richer, quicker and surer than ordinarily to producers. Nationally advertised specialties handled in all trade in towns and smaller cities. Old established highly rated firm. Exclusive territory. Write for plan. E. 691 Reuter Bldg., Chicago.

$600 will purchase selling interest in a well established manufacturing corporation making good profits, with opportunity to more than double business in a thriving town of more than 5,000 in Decatur or on north side, only white labor employed. Will be glad to attend to the business. Address B., Box 183, care Journal.

WANTED IDEAS—Write for list of inventions wanted by manufacturers and prizes offered for inventions. Free Patent Attorney, Dept. 12, Washington, D. C.

COLORED saloon paying $200 per month profit. Party leaving town. Address K. S., Box 48, care Journal.

AN excellent business opportunity for a man of good business ability, who is prepared to invest $12,000.00 in a manufacturing company that is well established; desires to take the management. The best opportunity in Atlanta for the right man. Address, giving references, business experience. Address A. M., Box 119, Atlanta, Ga.

FOR SALE—Two-acre lot with six-room dwelling, 50-foot hall, front and back verandas, good water and sewerage, corn, plenty fruit for family. Also one good store 24x40 feet, on Church R. R., 20 miles south of Atlanta, at Vega. Mercantile business already established. Reasonable proposition write H. A. Graham, Meansville, Ga., route No. 1.

WANTED—A party in Georgia, Florida or Alabama, who has a thoroughly competent and reliable man to take a small investment and furnish terms and references; a large corporation, handling everything used in the home, on the farm, at much less prices than can be obtained locally. Splendid opportunity for a man to start in with our line. Write for particulars, give references. Address H. U. S., Box 68, care Atlanta Journal.

METAL welding and auto carbon cleaning pays well on small investment. Every small town needs an outfit. Great opportunity for young men. We teach you the business free in our Atlanta plant. If you buy from us. Write for particulars to

CAMP MACHINE SHOP,

1013 Marietta St., Atlanta, Ga.

PRACTICAL OPPORTUNITIES ARE FEW. THIS ONE OFFERED HERE IS EXCEPTIONAL. IF YOU CAN INVEST ABOUT $5,000 TO $25,000 AND WANT A GILT-EDGE PROPOSITION, HERE IS THE CHANCE OF A LIFE TIME. WE NEED A PRACTICAL BUSINESS MAN WHO CAN BE MADE PRESIDENT OF THIS BUSINESS. OUR PLANT IS COMPLETE AND OUR PRODUCTS ARE NOW READY FOR MARKET. IF YOU MEAN BUSINESS LET US HEAR FROM YOU. PHONE M. 3131 OR ADDRESS A-1, BOX 16, CARE JOURNAL.

I WANT a hustling man to buy half interest in the most promising proposition of the age; I have a tire treatment that will absolutely prevent blow-outs, regardless of cuts, nails, etc. You must have some one to look after office and laboratory. Has been established two years and have ten agents handling same. Sales this year ought not to be less than $2,500. Will sell half interest for $2,000, part cash and the balance out of profits of business. Act quick. Address Puncture Seals Co., Box 133, care Journal.

THE MAIL ORDER JOURNAL, a 16-year-old monthly, has by valuable information and timely suggestions to each subscriber, thousands of business men to success. It is an indispensable publication for business men in every line, who are after more trade and especially those who are looking for new business prospects and advertising methods pointed out in every issue. Once a subscriber you will always want it. You will find it a necessity for you. Regular subscription rate 50c for 6 months' trial subscription 25c. No sample copies. Address The Mail Order Journal, 5 Schiller Bldg., Chicago, Ill.

DOLLARS OUT OF DIMES—$3,000 to accept-able purchaser, one-half interest in the largest mail order business in the south. Capitalized at $100,000. Purchaser may act as president and will be given active management. This company has been established three years and has done over $100,000 worth of business, and now has over 30,000 customers. More than $5,000 spent in newspaper advertising last year; $25,000 spent in printing and mailing out catalogues. Business is now clearing (in dull season) over $2,000 per month. $20,000 More than actual assets for money invested.

This company is incorporated with the view of selling stock and making it a big general mail order business, but is passing one of the best propositions ever offered for this purpose or for an investment.

Death of partner is reason for selling. Must be sold in ten days and arrangements will be made. Address D. M. C., Box 80, care Journal.

THE BALDWIN PIANO CO.
Manufacturers
and Distributers of the
most extensive line of
PIANOS AND PLAYER-PIANOS
Want a responsible Merchant or reliable Citizen of each County to represent them.
WRITE TODAY.
for
WHOLESALE PRICES
AND NEWEST
Descriptive Catalogues.
Address
THE BALDWIN PIANO CO.
WHOLESALE WAREROOMS
49 West Alabama St., Atlanta, Ga.

WANTED—YOUNG MARRIED MAN OF REPUTATION TO MAKE SMALL INVESTMENT ON EASY TERMS TOGETHER WITH SERVICES, IN EACH COUNTY IN ALL THE SOUTHERN STATES. LARGE CORPORATION HANDLING EVERY THING USED IN THE HOUSE AND ON THE FARM, AT MUCH LESS PRICES THAN CAN BE OBTAINED AT THE LOCAL STORES. LET US PUT YOU IN POSITION TO MAKE FROM $3,000 TO $5,000 PER YEAR AROUND YOUR OWN HOME, ATTENDING TO YOUR OWN BUSINESS. ADDRESS BUSINESS BOX 180, ATLANTA JOURNAL.

BUSINESS OPPORTUNITIES

OUT-OF-TOWN CORPORATION wishes a representative to handle its lines in Atlanta on a liberal commission basis. Only strictly high-grade lines will be considered. A sales agency need apply. Those familiar with paper box business preferred. Address Corporation, Box 10, care Journal.

BUSINESS OPPORTUNITIES

WARE & HARPER
BUSINESS BROKERS.
ROOMS 724 AND 725.
ATLANTA NATIONAL BANK BUILDING.
Phones: Bell Main 1705, Atlanta 1905.

$2,000 SODA WATER, CIGAR, TOBACCO and CANDY PARLOR; nearly new; fixtures complete, and beautifully equipped, good business already and increasing every day. Proprietor must leave Atlanta at once; fine lot fixtures. Don't have to be bought, but will be sacrificed at only $2,000 cash.

$2,500 WELL established, completely equipped BOTTLING PLANT, in one of Georgia's best cities of 5,000 to 10,000 population. Now clearing for the owners (who can't give it attention) $150 to $200 monthly, with hired help entirely.

$4,500 MOST beautifully equipped, best located, and largest SODA WATER, CIGAR, TOBACCO and CANDY PARLOR in one of Georgia's best cities of 5,000 to 10,000 inhabitants. Will bear leaving out.

$600 HALF CASH, half interest in well established bakery and lunch room, heart of city, clearing $150. Can be greatly increased. Owner has other business requiring entire time.

$350 WELL established and equipped SAUSAGE FACTORY, clearing $100 per month over and above the wages of owner and family. Can be greatly increased. Only one making and big profits made for a man who can give personal attention.

$500 ESTABLISHED and growing publication business to an ambitious and capable young man with big money. Want to increase present business. All the money goes into the business.

ABOUT $4,000 WELL established, and highly reputable and profitable and growing HARDWARE business; stock clean, well selected and well bought; stock will invoice $4,000 to $5,000; fine fixtures; can be greatly increased; clearing about $200 per month; owner has other business in suburbs of about 6,000 population, less than 20 miles from Atlanta, and actual assets for money invested; owner wishes to retire.

$1,250 ONE-HALF interest to an acceptable purchaser, in well established, up-to-date and beautifully equipped SODA WATER, CIGAR, TOBACCO and CANDY business; owner wishes to enlarge business.

$900 WELL established and splendidly located CIGAR, TOBACCO and SOFT DRINK STAND and POOL ROOM (colored); will accept $500 for one-half interest and would be open for investigation; good reason for selling.

$50 PER MONTH RENT

Will secure completely furnished and reputable 6-room HOUSE, close in, on car line, in one of Georgia's best towns of 2,500 population; investment will be less than $2,000 for the whole; clearing $150 to $200 per month, can be greatly increased; the owner has other business which requires his entire time; if you are in the market for a first-class grocery store, this is your opportunity.

WATCH!—These ads, changed daily—WATCH!
ABOVE FOR SALE BY WARE & HARPER.

BUSINESS OPPORTUNITIES

FOR SALE—Millinery business, invoicing about $1,500. Address P., 303 Peters building.

FOR SALE—Cash register, National, No. 1, 1913 model; cost $200; will sell for $125. Apply Dr. Cook, 110 E. Hunter.

SEE THE MOVIES AT THE GRAND, DAILY. All day long, 5c.

HAY for lumber or brick. Address Lumber, 1913 Peachtree.

GOOD iron beds, $1.50 up. Southern Wreckage Co., 114 S. Forsyth street.

NICE oak dressers, $5 to $15. Southern Wreckage Co., 114 S. Forsyth street.

GAS STOVES $3.00 to $10 connected. Southern Wreckage Co., 114 S. Forsyth st.

FOR SALE at a bargain, one double bowling alley. M. F. Word, Latrange, Ga.

NICE oak sideboard, good as new, $12. Southern Wreckage Co., 114 S. Forsyth street.

FOR SALE—Two National cash registers and a Model 4810. No. 7 and 8 total wire.

$25 BUYS high-quality in fine piano; balance easy. W. G. T., Box 114, care Journal.

BILLIARD for sale or rent; model four, size 4½x9; cost $300. Call Main 91, 67.

ONE quarts sawed oak chiffarobe; one brass bed, cheap for cash. 270 Decatur street.

FOR SALE—Sugar in Canadian condition. E. L. Florence, 120-138 Peters street.

1 BOOK, 177 Gilmer street, will buy men's or ladies' and clothing. Phone drop line 4 cents.

WANTED—Second-hand safe, must be cheap. Atlantic Supply Co., M. 3816. Wagon will call.

DROP A CARD—With bring cash for old clothes and shoes. The Ventilator, 109 Decatur st.

WALL PAY highest cash price for second-hand bags of all kinds for a few days. Leggett & Co., Fitzgerald, Ga.

WILL pay cash for secondhand Bowser cut-in pump. Give description. Atlanta Auto and Supply Co., 214 Edgewood avenue.

WANTED—Veal calves and beef cattle. Sell wire & Spurrin. Bell phone West 914. At Ansley stables, 1240. 791 Peters st.

WANTED—We will buy deposits in the City Savings Bank or exchange Real Estate or Stock for same. Address P. O. Box 350.

WE PAY highest cash prices for household goods, pianos and office furniture. Cash advanced on consignments. Central Auction Co., 12 East Mitchell street. Bell phone, Main 2824.

BEST prices for broken pieces of jewelry; scraps of gold and platinum; also diamonds; any quantity; smallest quantities attended to. Write Today. Representative will call at your home by appointment.

C A S H
PAID FOR
OLD GOLD

Gaorge Manufacturing Co., 607 Empire Life bldg.

MISCELLANEOUS

KITTY closing Journal's supply of Furniture repaired, packed. 298 Piedmont Ave. Phone M. 2009-L.

MEN'S AND LADIES' New High Shoes, $2.95; Boys' School Shoes, $1.95; Children's School Shoes, $1.65. Stewart's Under-price Basement, 25 Whitehall street.

I HAVE 1,000 cars of rubble and all classes of granite, right on railroad; will make prompt shipments at price that will surprise you. J. W. Crosley, Lithonia, Ga.

BIG MONEY in apples. Plant an orchard. We furnish family trees at bottom prices. Catalog free. Write now. Wills Valley Nursery Company, Fort Payne, Alabama.

ELEGANT mahogany upright piano, nearly new piano; be sold immediately; will accept about one-half cost, inquire immediately. Mahogany Piano, Box 188, care Journal.

WANTED—Customer for ten to twenty gallons pure sweet milk from well-fed Jersey cows; same best price delivered Atlanta daily. Address Box 255, Adairsville, Ga.

SECOND-HAND furniture and household goods of all kinds bought, sold or exchanged on a strictly CASH basis. Garner Furniture Co., 105 South Forsyth street. Both phones.

FOR SALE—MISCELLANEOUS

Did You See Our Ad
in the
Saturday Evening Post
Out Today?
It's just inside the back cover.
Read It!
You'll be gladder than ever that you live in America. This ad will do you more good than ten trips to the doctor.
Read It!
Then come and see our Saturday Evening Post Window Display, and let's see how quickly we can make that ad begin to work for you.
Everything to furnish the home.

Ed Matthews & Co.
23 E. Alabama St., Between Whitehall and Pryor Sts.

BUSINESS OPPORTUNITIES

WARE & HARPER
BUSINESS BROKERS.
ROOMS 724 AND 725.
ATLANTA NATIONAL BANK BUILDING.
Phones: Bell Main 1705, Atlanta 1905.

$12,500 COCA-COLA BOTTLING plant; located in a prosperous western city of about 100,000 population; large territory of about 20 to 250 square miles; equipped with new and up-to-date machinery and making money, with wonderful future possibilities; this is an unusual opportunity for a practical young man in this line, who is willing to go west and make a fortune; it will pay you to investigate this.

$2,500 ONE-HALF interest in a PUBLISHING and ADVERTISING SPECIALTY business, making about $4,000 per month; can be greatly increased; a rare opportunity.

$800 STOCKS of cigars and tobacco with exclusive rights in two of Atlanta's finest office buildings. Cash receipts $40 to $50 per day. This price is actual invoice for stock on hand. Don't have to buy fixtures. Long lease.

$2,000 BEAUTIFULLY equipped and splendidly located DRUG STORE in one of the best blocks of very heart of the city; north side); strictly high-class 8-room TRANSIENT AND FAMILY HOTEL; one of the most reputable in the city; long lease; steam-heated, electric lighted, and every convenience; this is worth $2,500 and will be cheerfully obtained; clearing $200 to $300 per month; owner's ill health forces retirement from business.

$650 CASH in good RESIDENCE SECTION of north side; this is a good equity in a home that is to make enough on boarders to pay the house rent and family expenses.

ABOUT $2,000 ONE of the best located GROCERY STORES AND MARKETS on the north side; average business of $2,800 to $3,000 per month, which can be greatly increased; the owner has other business which requires his entire time; if you are in the market for a first-class grocery store, this is your opportunity.

WATCH!—These ads, changed daily—WATCH!
ABOVE FOR SALE BY WARE & HARPER.

FOR SALE—MISCELLANEOUS

COAL AT WHOLESALE for factories, furnaces and grates, also fertilizing materials, J. S. McCain, Manager, Atlanta, Atlanta, 415 Atlanta National Bank building.

TO SELL—We are manufacturing sterilized washed, Georgia rags, used mostly in sanitary bible, printing and furniture factories. Write for prices before buying elsewhere, will save you some money. E. Koplin, 617 Marietta street, M. 2401-J.

FOR SALE—Cabbage, onions, apples and Canadian turnips for cash. Address inquiries to avoid dealers money who will phone or write for quotations. I sell to dealers only. E. L. Florence, 120-138 Peters street. Both phones.

FOR SALE—Large dresser, wash stand, bed to match, dining table, heavy rocker, single beds, with A No. 1 springs, Princess dresser, chiffonier, 2 Axminster rugs, oil can, other household miscellaneous thrown in. $100 cash. Will sell separate. 78 Ellis street.

ACCOUNT being overstocked we offer for sale at very reasonable prices, carriages, tailpiece, surrett, beachwagons, buggies and single and double harness. Not worn out stuff, but in first-class condition. Newson Stable Co., Atlanta, Ga.

SEED—Irish potatoes for fall crop. Lookout Mountain Irish potatoes for July planting. The most profitable potato grown. My seed are properly kept and you can secure a pedigree stock. Order early, supply limited. Price $2 per bushel.

LORING BROWN, Smyrna, Ga.

COAL, WOOD, KINDLING
WILTON Jellico, $4.75 cash.
Main 666-J. Gate City Coal Co.

FOR SALE—Second-hand safes, all standard makes, in good condition, cheap. Lock expert and safes repaired. 35 East Mitchell street.

APPLE TREES

NOW IS the time to buy your apple trees. We propagate the best stock. Write us about your needs and we will send you circular and quote prices. We grow all the staple varieties that do well in the south. Address Reid & Magid, President, Appalachian Nurseries, Talbotton, Ga., Harbordale, Ga.

BRICK AND SEWE RPIPE

Pure Red Georgia Clay Brick.
Press Face brick, Ridgewood green.
Fire Brick, Sewer Pipe, Fittings.
Chimney tops, Flue lining, all sizes.
JELKS IS THE BRICK AND SEWER PIPE MAN OF GEORGIA.
Ships the world over. Enormous stocks all year around. Wire order up or phone; sale special delivered prices to any point in Georgia, Florida or Carolinas.
Write for Catalog.

SCHOOL BOOKS BOUGHT

WE PAY cash for all kinds of new, second-hand and shelf worn books. No good salable condition, send anywhere in the state. Call or write, phone M. 3, or mail us a list.

Southern Book Concern
(GAVAN'S.)
71 Whitehall street, near Hunter St.
"School Books for all Schools"

WANTED—MISCELLANEOUS

WANTED—Good top buggy for collector. Call Main 91, 67.

WANTED—100 feet store shelving. L. W. Rogers, 23 Garnett street.

WANTED—Surrey in Christmas condition. E. L. Florence, 120-138 Peters street.

1. BOOK, 177 Gilmer street, will buy men's or ladies' and clothing. Phone drop line 4 cents.

WANTED—Second-hand safes, must be cheap. Atlantic Supply Co., M. 3816. Wagon will call.

DROP A CARD—With bring cash for old clothes and shoes. The Ventilator, 109 Decatur st.

WALL PAY highest cash price for second-hand bags of all kinds for a few days. Leggett & Co., Fitzgerald, Ga.

WILL pay cash for secondhand Bowser cut-in pump. Give description. Atlanta Auto and Supply Co., 214 Edgewood avenue.

WANTED—Veal calves and beef cattle. Sell wire & Spurrin. Bell phone West 914. At Ansley stables, 1240. 791 Peters st.

WANTED—We will buy deposits in the City Savings Bank or exchange Real Estate or Stock for same. Address P. O. Box 350.

WE PAY highest cash prices for household goods, pianos and office furniture. Cash advanced on consignments. Central Auction Co., 12 East Mitchell street. Bell phone, Main 2824.

BEST prices for broken pieces of jewelry; scraps of gold and platinum; also diamonds; any quantity; smallest quantities attended to. Write Today. Representative will call at your home by appointment.

C A S H
PAID FOR
OLD GOLD

Gaorge Manufacturing Co., 607 Empire Life bldg.

MISCELLANEOUS

KITTY closing Journal's supply of Furniture repaired, packed. 298 Piedmont Ave. Phone M. 2009-L.

MEN'S AND LADIES' New High Shoes, $2.95; Boys' School Shoes, $1.95; Children's School Shoes, $1.65. Stewart's Under-price Basement, 25 Whitehall street.

I HAVE 1,000 cars of rubble and all classes of granite, right on railroad; will make prompt shipments at price that will surprise you. J. W. Crosley, Lithonia, Ga.

BIG MONEY in apples. Plant an orchard. We furnish family trees at bottom prices. Catalog free. Write now. Wills Valley Nursery Company, Fort Payne, Alabama.

ELEGANT mahogany upright piano, nearly new piano; be sold immediately; will accept about one-half cost, inquire immediately. Mahogany Piano, Box 188, care Journal.

WANTED—Customer for ten to twenty gallons pure sweet milk from well-fed Jersey cows; same best price delivered Atlanta daily. Address Box 255, Adairsville, Ga.

SECOND-HAND furniture and household goods of all kinds bought, sold or exchanged on a strictly CASH basis. Garner Furniture Co., 105 South Forsyth street. Both phones.

BUSINESS OPPORTUNITIES

SPLENDIDLY

LOCATED, beautifully and newly equipped SODA WATER, CIGAR, TOBACCO and CONFECTIONERY business; fine location in splendid manufacturing town; present business will average at present $500 per month; fine future business; long lease attached.

ELECTRIC THEATRE

Located in a good, live middle Georgia town of about 4,000 population; everything new and up-to-date; installed by present owner, who is in a position to do this kind of work at least 25 per cent less than the usual price; 175 seats; room for 40 more; equipped with good stage, 12x24, new scenery; well lighted with foot and border lights; Edison machine; high-grade piano; electric fans; in fact, first-class in every respect; cheap rent, long lease. This theatre is now clearing over $60 per week which can be verified; for quick purchase, we will sell for $1,000; part cash, reasonable terms on the deferred payments.

FOR EXCHANGE

TO EXCHANGE—Opticien's trial case, combination office and traveling case, 72 pair eyeglass and mixes lense, etc., cost $78, for standard safe or typewriter. Dr. A. W. Vickers, Madison, Ga.

ONE practically new gold watch, 17 jewel Waltham movement. One practically new automatic shotgun. Will swap either for a reliable trained pointer or setter. W. A. Gordon, Jefferson, Ga.

ANNOUNCEMENTS

SEE THE MOVIES AT THE GRAND, DAILY. All day long, 5c.

If You Want Peace of Mind Buy a Home; Now Is the Time

POULTRY, PIGEONS AND LIVE STOCK

The Death of Uncle Dudley

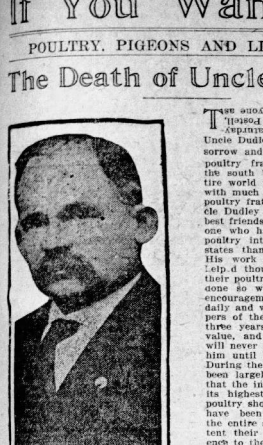

HE sudden death Sunday night of Mr. John C. Pottell, better known to everyone as Uncle Dudley, is one that has cast sorrow and gloom over the entire poultry fraternity. Not only in the south but throughout the entire world will his death be greeted with much sorrow and regret. The poultry fraternity have lost in Uncle Dudley undoubtedly one of the best friends we have ever had, and one who has done more for the poultry interest of the southern states than any one man living. His work and enthusiasm has help.d thousands to succeed with their poultry who could have never done so without his advice and encouragement. His work in the daily and weekly, also monthly papers of the country for the past three years has been of untold value, and the poultry fraternity will never know how to appreciate him until now, after his death. During the past three years it has been largely through his efforts that the industry has been kept at its highest pitch, and that many poultry shows and exhibitions that have been conducted throughout the entire south owe to a large extent their organization and existence to the work that was started and kept up by our beloved friend and fancier.

Uncle Dudley from his boyhood days has always been an admirer of poultry and for some thirty-odd years has bred fancy poultry in a small way more for his own pleasure and study than for profit. I well remember a magnificent display of Brown Leghorns made by Uncle Dudley at Charleston, S. C., during the year of '89. He afterwards took up the breeding of Silver Wyandottes, of which he exhibited many wonderful birds.

Uncle Dudley, in addition to the love he had for poultry, was a great church worker, and at Macon, where he lived for many years, he did valuable work as chaplain of the Macon fire departments, and through his efforts installed an organ at each of the different companies, and it was through his work that much good came from his association with the Macon firemen. Not only did he do much good among this class of people but there were other elements that had never been touched by the best ministers and were ignored by many of them, but Uncle Dudley came in close contact with many of this class and did invaluable work among them. He was probably loved as no other one man who lived in Macon for the same length of time. And, during his short stay in Atlanta he had made many friends and did a world of good of untold value. He always had a pleasant word for everyone and was ready and willing to assist in every way possible those who came to him for advice. Uncle Dudley leaves a wife, one son and two daughters to mourn his death, but he has left behind a family that any father should feel proud of.

His absence, both in person and in his writings, will be missed throughout the entire country, as it will be impossible to ever find anyone to fill his place. He was an exception, and naturally born and fitted to fulfill the mission that he had undertaken to carry out. Especially among the children, of which he was very fond and took much interest in, will he be missed. He organized what was known as the Boys' and Girls' Poultry club, and through his efforts two splendid exhibitions made by the children of Georgia have been conducted in connection with the Southern International Poultry Show in Atlanta. Uncle Dudley was president of the Southern International Poultry association for two years. It was largely through his efforts that this association was organized and through two seasons conducted the largest and most successful poultry shows ever cooped in he southern states, and last year probably the fourth largest show cooped in the United States. The poultry industry of the south has been sadly neglected, yet it is one of our most valuable assets. Uncle Dudley realized this and had worked hard to help others see it as he did as he knew of what untold value this industry was to our country. There are but few people who realized as he did the importance of this great work and but few who are willing to give it the time and attention that he did. He had been in declining health for several years and had worked faithfully at this work when really physically he was unable to do so.

Uncle Dudley's name will go down in history and will never be forgotten by the poultrymen of the United States, and especially among the children who are interested in this work. While we all know that the good man has gone to eternal rest and where his spirit will forever see eternal peace and happiness, the heartfelt sympathy of every poultryman and everyone who knew him is extended to his dear family in this time of sorrow and sadness.

Yours very truly,

FIELD FEED

EGGS---FRESH EGGS

AT THIS time of the year are scarce and are going higher and higher because fresh eggs are hard to find. Even every family would like to be able to have their hens furnish them fresh eggs and the only way this can have them NOW with proper attention and correct feeding. Why do you continue to pour grain down your hens? It simply fattens them. The world scratch on all bags indicates that grain is only intended to throw in litter to make hens exercise for eggs. Your hens are now need thorough building up to enable them to give you the desired fresh eggs now and throughout the fall and winter. We know Aunt Patsy Poultry Feed is a balanced ration containing every element an egg is made of, also contains everything a hen needs in the way of feed except charcoal and grit, and we further know from personal experience that one dozen hens now being fed on Aunt Patsy Poultry Feed, the egg producer (as per feeding instructions in each bag) are laying right now 8 to 9 eggs per day.

Let us send you out a bag today.

H. G. HASTINGS & CO.
Atlanta, Ga.

POULTRY RAISERS, ATTENTION

Have you figured what it cost you to feed your hens scratch feed. If you only give your hens one pound per day it will at present prices cost you more than $1.50 per month, which is $5.47 per year your hens cost you. Will your hens lay eggs enough to pay this expense for feed? Why not feed Aunt Patsy Poultry Feed? It will only cost you one-half cent per day for each hen or $1.82 per year. Our trade on Aunt Patsy is growing, which is evidence that the successful poultry raisers of Georgia have found it to be not only the best but the cheapest feed they can use. It is indeed an egg producer. You should feed it now, so as to get your hens in shape to give you eggs during the fall and winter while eggs are scarce and high.

Send us your orders.

A. C. WOOLLEY & CO.

SEEDS

100 POUNDS "Exco" Scotch Feed, $2.25; 50 pounds, $1.15. This is good and fresh.

50 POUNDS "Lay or Bust Mash," $2.60; 50 pounds, $1.35; got in a fresh shipment Saturday. It makes them lay.

TIME to plant onion sets. Ellenhorse, 11c quart, and yellow and red, $10c quart. Old fashioned Shallots, 15c quart.

PAPER WHITE NARCISSUS bulbs, 20c dozen; White Roman Hyacinths, 60c dozen, if by mail add 5c per dozen. All orders delivered promptly. Phone us.

EVERETT SEED CO.,
26 West Alabama street. Phones, Main 446; Atlanta 300.

ANCONAS

Nice cock bird Anconas in season. First and fourth show, $5 per sitting. Others $2.50 per sitting. S. Adams, Navnan, Ga.

WYANDOTTES

WHITE Wyandottes, $5. C. E. Evans, Lithonia, Ga.

WYANDOTTES—One pen 8 hens and cock for sale, $15. One pen 5 hens and cock for $13.00; one pen hens and cock for $20.00. 200 young mixed Laced Wyandottes for sale. W. D. Benson, Adairsville, Ga.

RHODE ISLAND REDS

R. I. REDS from my choicest matings for sale reasonable. 32 West Fifth street.

Rose Comb Reds from choice Reds $1.50 per 15. Don Dodson, Decatur, Ga. Phone Decatur 16.

EGGS

Buff Orpington eggs, $3 per 15. Main 3085. 326 Windsor street.

WHITE ORPINGTONS

WHITE ORPINGTONS FOR SALE
4 hens, 1 cockerel, $15.
1 cock, $20.
10 hens, 1 cock, $35.
5 Cockerels, $5 each.
H. A. BLACK, Cartersville, Ga.

5 CHOICE White Orpington hens out of $20 eggs from W. M. Cook; 3 early pullets bred from same hens, also one very choice Kellerstrauss descendant of the famous $10,000 Fuggy. The 9 very select specimens of White Orpingtons for $15. Great bargain. Either Cook or Kellerstrauss would charge at least $75 for the pen. Must sell at once. Alfred F. Graham, Moultrie, Ga.

COWS

COWS—10 good fresh cows, giving 3 to 4 gallons per day, at 239 Peters street.

ANDOLUSIANS

PRIZE stock Andalusian and Langshans for sale. Eggs $1.50 sitting. Cycle Incubator, $3.00. 44 Olympic Place, Decatur.

SEEDS, PET STOCK, SUPPLIES

H. G. HASTINGS & CO.,
Seeds, Bulbs and Poultry Supplies,
Both Phones 2568.

IN ORDER to be successful with bulbs, you must have well matured stock, there are lots of bulbs offered at very low prices but remarkably they are generally forced or else carried over stock. We import all of our bulbs direct from Holland and France and they come from the very best growers. Our stock of Paper White Narcissus, White Roman Hyacinths, Freesias and Oxalis have come in and they are the best we have had for years. Plant now for early flowers. Ask for our special Bulb Catalog.

WE HAVE just come in a fresh lot of Aunt Patsy Mash Feed. This feed is one of the greatest egg producing feeds on the market and we strongly recommend it to our patrons.

IN CONNECTION with Aunt Patsy Mash Feed, use Red Comb Scratch Feed, the cleanest and best feed sold in Atlanta; $2.25 per 100 pounds.

WE HAVE some beautiful fox terrier and bulldog pups. They are fine stock. $5.00 and $10.00 each.

DURING the moulting season feed Pratt's Poultry Regulator with the mash feed. It insures quick and complete moult; 25c, 50c and $1.00 packages.

GUARANTEED singing canary birds, $2.50 each. Cages and supplies.

A FINE lot of collard plants at 25c per 100. Time now to plant.

WE DELIVER promptly. If you can't come to the store phone 2568 either phone and your order will be sent out promptly.

WE HAVE some great bargains in ferns. Come in and see them.

WHEN you need flower pots remember we carry all sizes.

SEEDS

J. C. M'MILLAN, JR.
SEED CO.

"The Newest Seed Store"
23 South Broad St.
Bell Phone Main 940.
Atlanta 912.

All our Seeds are fresh new crop. No last year seed in stock.

We also carry full line Poultry Supplies, Conkey's Remedies, Pet Stock, Canary Birds, Cages, Flower Pots and everything to be found in a first-class seed store.

Prompt Delivery.

RABBITS

EXCHANGE—Belgian hares, French grants, for Leghorns or Cochins. Apply on. C. S. Burden, Hogansville, Ga.

DOGS

FOR SALE—Fine English bull, 7 months old, cheap. 1 Atlanta phone 2307.

FOR SALE—Five months old bull terrier, perfectly white and well marked. Phone M. 3307-J.

MALE collie puppy, six weeks old, black and white, entitled to register. $1.50. Box 31, Clarkston, Ga.

DOGS—Two trained pointers and setter; two opossum and coon hounds; five well-trained fox hounds; four fine redbone hounds; two pointer pups, cheap. E. C. Stark, Americus, Georgia.

AUTO-SINGING DOG SALE—Never before has the public had the opportunity of buying pointers, setters and hounds of such fine, than cost of street cars for black tongue and mange. Canine Farm, 1005 Union Street, Greenville, S. C.

THE first check for $25 will get a registered female bull, 2 years old; or a female white Shaggy bull, 2 years old, entitled to registry. Smart and fine. Sold one litter pups from bull for $75. Either will pay better than cow or horse. Breeding. Reason for sale, quit business. J. F. O. Box 262, Monroe, Ga.

"SISTER STRIDEWAY," by Glenn F. 10329 ex. Dogs Date 10625, finely marked tricolor pointer bitch due to whelp Sept. 21st, first wide ringer, tender retriever. Puppies will more than pay for her, $100.00.

Georgia Field Trial Kennels.

FOR SALE—Well and partly trained coch, rabbit, bear, deer, wolf and fox hounds; also several puppies of all varieties and ages; satisfaction guaranteed. On receipt of 10 cents we mail one of our handsome, comprehensive, illustrated catalogues in existence, which gives full information of 40 breeds of dogs; cattle, sheep, swine, rabbits and ferrets, also price list of poultry and pigeons. C. I. B. Landis, Dept. 45, Reading, Pa.

MISCELLANEOUS

SEE THE MOVIES AT THE GRAND, DAILY. All day long. 5c.

EXPERT POULTRY JUDGE, licensed by American Poultry association, open for engagements. S. J. Harwell, Ailey, Ga.

EGGS—Fine strains and good layers, properly mated. Crystal White Orpingtons, White Leghorns and Buff Orpingtons, $1.25 and $2.25 per fifteen delivered. Summer Haven Poultry Farm, H. H. Bailey, Columbus, Ga.

FOR SALE—Several thousand choice breeding birds at money-saving prices; also eggs for hatching in any quantity. Write for prices. White Leghorns, Barred Rocks, R. I. Reds, Indian Runner ducks, Loring Brown, Smyrna, Ga.

POULTRY REMEDIES

ARE your hens paying their board? If not Georgia Poultry Remedy is the best thing to give them now. It's guaranteed. Price 25c and 50c at all seed stores and dealers.

LEGHORNS

White

FOR SALE cheap, 9 White Leghorn hens, 2 roosters, at 7 Wellborn street. Also young pullets.

COCKERELS—S. C. W., beginning April batch. Young and Wyckoff strain; beautiful stock, $1.00 each; worth $5.00. Simpson, Waynnrt, Pa.

SINGLE COMB WHITE LEHORNS—Best in the South. My pens are now mated, and I am in a position to furnish eggs from grand show specimens, and extra layers. Write for mating list. QUALITY NOT QUANTITY. Ernest L. Peek, Judge and Specialist, Covington, Ga.

DUCKS

FIVE trios White Indian Runners, $5 a trio; best stock; Fishel-Critzle strain; five months old. Five trios Mammoth Pekin ducks, five months old, $5 a trio. Six trios light fawn and white Indian Runners, good ones, $5 a trio; five months old. Oak Dean Farm, Stone Mountain, Ga.

PIGEONS

TEN pairs pure white Homers, $2 a pair, best of stock. Ten pairs colored Homers, $1 a pair. Oak Dean Farm, Stone Mountain, Ga.

THE finding of an article of value leads immediately to the use of Journal Wants.

DISINFECTANTS

CHLORO-NAPTHOLEUM DIP

AND LIVE STOCK Disinfecting has stood the test for half a century and is still the standard by which all others are judged. Good for your chickens, dogs, horses, cows and all live stock. Qts., 50c; half gallon, 90c; gallons, $1.50. West Disinfecting Co., 26 S. Forsyth street, Atlanta, Ga.

AUTOMOBILES

For Sale

FOR SALE—One Ford roadster, first check for $400 gets it. John M. Smith, 122 Auburn avenue.

COLE ROADSTER—Overhauled and painted. Will make price right. Jones & Weiler, 444 Whitehall.

TWO cylinder Buick, without body, would make a good tractor. Will sell cheap. Jones & Weiler, 444 Whitehall.

SULTAN truck, 4-cylinder, Bosch magneto, in good condition, $125.00 cash. Y. J. Zahn, 33 Hull st. Mt. 4839.

FOR SALE—One and half ton Grabowsky truck, at bargain. Gasoline condition, new tires, all around. Phone M. 652, or call at No. 1 Washington street.

OWNERS AUTO REPAIR CO.
16 W. HARRIS ST. IVY 7694-J.
Adjustments, Repairs, Overhauling.

AUTOGENOUS WELDING CO.
AUTOMOBILE parts of all kinds welded. 180-182 Courtland st. Ivy 571.

FOR SALE—Regal auto parts, frame, axles, wheels, tires, engine, all the working parts, steering gear, two front, one blind wheel and lamps. Wright W. T. Barnes, Moultrie, Ga.

FOR SALE—Four-cylinder, seven-seated Peerless automobile, in splendid condition and newly painted. Original cost $4,000, but will be taken at once for $1,000. Big bargain. H. C. Fairman, 59 Ivy st.

STEVENS-DURYEA, 1912, 4-cylinder, model "X," with seat covers, self-starter, electric lights, electric horn, nickel plated trimmings, newly painted and overhauled by factory mechanic. Johnson Motor Car Co., 455 Peachtree.

MOTOR TRUCK magazine desires subscription, representatives in Atlanta and vicinity. Liberal commission. Intelligent and well-informed man required. Give references. Address "Power Wagon," McCormick building, Chicago.

W. N. MacDonald, Son & Co.
68 Ivy St. Ivy 6990.
Tire and tube repairing. All work guaranteed. Free air

HUPMOBILE

SEE the new model 32, the finest light car ever produced for $1,050 f. o. b. Atlanta. John M. Smith, 122 Auburn avenue.

1910 MODEL Cadillac, four-passenger, detachable tonneau, fitted good, fully equipped, recently overhauled. Owner leaves city. Fired $450 check takes car. Address 65 Grady Place, Atlanta, Ga.

BANKRUPT SALE

WE ARE closing out bankrupt stock automobile accessories and supplies at greatly reduced prices for cash. Masonic Temple building, 216 Peachtree st.

AUTOMOBILE REPAIRING

WE DO it promptly and at a small cost. All work absolutely guaranteed. Now is the time. TRAVIS & JONES,
26 James St. 3rd Floor. Ivy 4832.

Carbon In Your Cylinders?
RIDDELL BROS.
WILL remove it without marring any adjustments, and at a low price. Come and see the new OXYGEN METHOD. 16-18 East Mitchell street.

WILL EXCHANGE—Two lots on Howell Mill road, where the car line is soon to go. Cost rest $1,500, paid in $340, balance $900 at $10 a month, second cost $850, paid in $200, balance $500, balance $10 a month at 6 per cent. Will trade my equity for second-hand automobile. Call Main 1211.

CAMP CLEANS CARBON
WITH engine powered by its own power by the latest improved method. No homemade apparatus used. 273 Marietta st.

CAMP MACHINE SHOP,
275 MARIETTA ST.

CAMP CLEANS CARBON
PRICES right. Call Main 3927 and make engagement.

Prompt Service
CAMP MACHINE SHOP,
275 MARIETTA ST.

AUTOMOBILES REPAINTED

Tops recovered and repaired. Wheels, axles and springs repaired. High-grade work at reasonable prices.

JOHN M. SMITH,
120-122 AUBURN AVE.

NOTICE AUTOMOBILE OWNERS—Why be troubled with punctures, rim cuts and blowouts? For $7, many cases worth $25, will ship prepaid anywhere in the southern states, four cases of Puncture Seale, enough for one car with tires 30x3 to 34x4. Puncture Sealo eliminates blowouts, rim cuts and blowouts. Be quick. Address Puncture Seale Company, 407 Edgewood ave., Atlanta, Ga.

ROOT! ROOT! ROOT!
FOR Atlanta's first and only garage from Mobile today and then trade your equity or vacant lot for a 1912 six-passenger Buick or touring car. Also a splendid little 4-passenger Cadillac, looks and runs like new, for only $375.00. Latest 13 Ford touring car, $400.00 with top, quick.
CO-OPERATIVE AUTOMOBILE EXCHANGE,
4 Walton Street, near Peachtree.

FOR SALE DETROIT ELECTRIC COUPE

PERFECT condition; handsome appearance; battery good for 55 to 65 miles on single charge; motor guaranteed; will sacrifice for spot cash, or exchange for suitable diamond. Call at office, 607 Empire Life building.

GASOLINE
17c

GEARS of all kinds cut; auto spindles manufacturer; magneto repaired. All kinds repaired.
SOUTHERN
AUTO AND EQUIPMENT CO.,
92 SOUTH FORSYTH ST.

REDUCE STORAGE EXPENSES

CARS stored, $4.50 per month; cars washed and polished, $1. All kinds of auto repairs at 60c per hour—ACTUAL HOURS BUT 40 MIN. Cars painted from $10 to $75. Cars bought, sold, exchanged for cash. Automobile diamond. Call at office, 607 Empire Life building.

GASOLINE
17c

GEARS of all kinds cut; auto spindles; manufacturer; magneto repaired. All kinds repaired.
SOUTHERN
AUTO AND EQUIPMENT CO.,
92 SOUTH FORSYTH ST.

REDUCE STORAGE EXPENSES

CARS stored, $4.50 per month; cars washed and polished, $1. All kinds of auto repairs at 60c per hour—ACTUAL HOURS BUT 40 MIN. Cars painted from $10 to $75. Cars bought, sold, exchanged for cash. Automobile diamond. Call at office, 607 Empire Life building.

GASOLINE
17c

GEARS of all kinds cut; auto spindles; manufacturer; magneto repaired. All kinds repaired.
SOUTHERN
AUTO AND EQUIPMENT CO.,
92 SOUTH FORSYTH ST.

REDUCE STORAGE EXPENSES

CARS stored, $4.50 per month; cars washed and polished, $1. All kinds of auto repairs at 60c per hour—ACTUAL HOURS BUT 40 MIN. Cars painted from $10 to $75. Cars bought, sold, exchanged for cash. Automobile diamond. Call at office, 607 Empire Life building.

AUTOMOBILES

For Sale

LONG EXPERIENCE
WITH STUDEBAKER CARS
PUTS US IN POSITION TO GIVE STUDEBAKER OWNERS BEST SERVICE AT LEAST COST.
45 Auburn Ave. Ivy 6983.

E. H. Odom Bros. Co. (Inc.)

1911 HUDSON 3350.
WE HAVE stored with us a 1911 Hudson 5-passenger touring car, has been generally overhauled, all worn parts replaced, newly painted. This is a very low figure for EXCEPTIONAL value. Owner needs money. Can be bought for $650. If you have anything about automobiles and are in the market, come and examine this. If you are not a subscriber to Motor Age will send you; it will pass any examination.
CENTRAL GARAGE,
25 Warren Place, Near Auditorium.

FOR SALE
1912 MODEL five-passenger foredoor car, Klaxon horn, Fisk oversize non-skid tires, demountable rims; A-1 condition clear through. Overland Sou. Automobile Co., 232 Peachtree St., Ivy 1477; Atl. 1408.

"TIMETEST"
TIRE INSURANCE.
The original patented process which PROTECTS AGAINST ALL KNOWN CONDITIONS (13 AC-CIDENTS).
Not a "cold chunk" or "liquid cure."
MADE (GOOD) IN ATLANTA—THIRD YEAR
Ivy 6996.

Note: No use paying a fancy price for so-called "liquid cures." "QUICK SEAL" fiber plug is better and the price is one dollar.
PUNCTURE SEALO CURE COMPANY,
FACTORY 40 AUBURN AVE. IVY 900.

AUTOMOBILE OWNERS, ATTENTION!
No more worry about punctures. PUNCTURE SEALO will seal any punctures.
PUNCTURE SEALO injected into your tires will seal any punctures up to a twenty-penny nail, will preserve and lengthen the life of your tubes and beams, because by eliminating rim cuts. It will not stick the tubes to the casing, will not get worm, become hard or evaporate. Is not affected by heat or cold weather, does not interfere with the removal of tubes or with vulcanizing.
PUNCTURE SEALO pays for itself many times a season by preventing punctures and rim cuts.
We charge less for PUNCTURE SEALO than any of our imitators. Good territory open to agents who write at once. We are in business to stay.
SAVE TEMPER, TROUBLE, TIME AND TIRES BY USING PUNCTURE SEALO.
Motorcycles $2.50
Automobiles, 30 by 3, 34 by 4 ..... $7.00 per car.
Other sizes in proportion.
Puncture Sealo Co., Atlanta, Ga., 7, 17, '13.
Gentlemen:—I have examined your preparation for the stoppage of punctures in rubber. "PUNCTURE SEALO," and have found that it contains no substance injurious to rubber. It has a decided advantage in that it may be used in the coldest weather without freezing.
Yours truly,
(Signed) EDGAR EVERHART,
Chemist.
Home Office,
PUNCTURE SEALO CO.,
907 Edgewood ave., Atlanta, Ga.

NEW ORLEANS MUST WIN TODAY and so must we trade some of these late model cars for real estate, equity or lots.
1913 Electric starter Chalmers 40, 5-passenger.
1912 42-horse, 5-passenger electric starter, Oakland.
1913 Electric starter Cole 40.
1912 32-horse, Hupmobile roadster.
1912 6-cylinder Mitchell touring car.
1912 Studebaker, 5-passenger.
5-passenger Hudson, 1912.
1912 5-passenger Maxwell Special.
5-passenger Packard.
7-passenger Peerless.
Reasonable roadster.
Late 4-door Winter, 6-cylinder, electric lights and starter, good.
All the above cars are for trade.
1913 Ford, $495, with top.
1913 Electric starter, 6 cylinder in splendid shape, 5-passenger, $1,050.
1913 40 horse, electric starter roadster at the right price.
1913 American underslung roadster at a sacrifice.
1913 Studebaker, 5-passenger, $575.
1913 Buick, 6-cylinder, 37-horse touring car half price.
1912 Buick roadster, $450.
1912 Hup 20, worth the money.
1910 Studebaker, $250.
A dandy little Cadillac, 4-passenger, for a small price.
Ruby Maxwell, $140.
Hupmobile, closed car, 20 horse, $575.
Nice little Ford, $250.
4-door Chalmers, 7-passenger, $450.
1912 Everett touring car, splendid motor, 4 doors, $375.
List your car with us for sale or trade. Let us make you money. We purchase money notes bought. 221 Grant building.

MONEY TO LOAN.
WILL LEND from $3,000 to $5,000 on Atlanta residence property. Money on hand. "Immediate," Box 106, care Journal.

$50,000 Home Funds
TO LOAN on Atlanta homes at 6 per cent. Unlimited funds. Also money to invest for investment rents. See or write and will call. S. W. Carnes, 24 S. Broad street.

MONEY—We can place a few good loans on well improved property in the city limits at 7 to 8 per cent. If you have any funds on hand in amounts of $1,000 to $10,000 let us lend it for you.
TURMAN, BLACK & CALHOUN,
203 Empire Bldg.

MONEY TO LOAN
PLENTY of six and seven per cent money to lend on improved property, either straight or monthly plan. Also for purchase money notes. Foster & Robson, 11 Edgewood avenue.

FARM LOANS
Made by
W. D. SMITH,
708 Fourth National Bank Building.

United States Mortgage & Trust Company of New York.
W. B. SMITH, SOLE REPRESENTATIVE FOR MAKING LOANS ON REAL ESTATE. 207-8 4TH NATIONAL BANK BUILDING.

LOANS $25.00 AND UP
On Furniture, Pianos, or on Endorsed Notes
WE ARE a new company, organized for the purpose of loaning money to anyone employed or having steady income, at the lowest possible rate of interest. We positively make no charges or commissions, drafting papers or any other so-called charge, but only ask you to pay the rate permitted by the laws of the state of Georgia.
Our easy payment plan allows you to pay us back in sort your income. We also protect you from publicity, and extend every courtesy to make the carrying of a loan satisfactory to you in every way.
GUARANTEE LOAN CO.,
Room 318 Atlanta National Bank Bldg., Bell Phone Main 440.

SIGHT SEERS

SEE THE MOVIES AT THE GRAND, DAILY. All day long. 5c.

TRAVEL

SEE THE MOVIES AT THE GRAND, DAILY. All day long. 5c.

AUTOMOBILES

GET AN AUTOMOBILE AT A BARGAIN PRICE

Maxwell, 5-passenger, 55-h. p.	$460.00
Chalmers, 30, 4-passenger	300.00
Chalmers, 30, 5-passenger	500.00
Maxwell Runabout, 16-H. P.	250.00
Winton, 6-cylinder, 7-passenger, 60-H. P.	800.00
Overland, 5-passenger, 40-H. P.	400.00
Hupmobile Roadster	250.00
Maxwell Coupe	450.00
E. M. F., "30," 5-passenger	550.00
Studebaker "20" 1913, 4-passenger	400.00

All cars mentioned are newly painted, thoroughly overhauled and fully equipped with tires, windshields, lamps, tools, etc., and guaranteed perfect in every respect. They look like new!

COLUMBIA AUTOMOBILE EXCHANGE,
287 Edgewood Ave., Ivy 1626.

AUTOMOBILES

Overland "69," 1913, 5-passenger, almost new.
Hillsboro, 5-passenger, 40-h. p.
Hartford Truck, 1,500-lb. cap.
Buick 55-H. P. Roadster, almost new.
Haynes 7-passenger.
Peerless, 50-H. P., 7-passenger
Stevens "40-H. P.," 5-pass., almost new
Horseshoe "35," roadster
Whiting "20" Roadster
Thirty others, prices from $100.00 to $1,000.00.

AUCTION SALE OF FURNITURE

AT AUCTION MONDAY SEPT. 8 AT 90 SOUTH PRYOR THE ENTIRE FURNISHINGS OF 45 WASHITA AVE. ALSO OF 68 E. GEORGIA AVE. CONSISTING OF EVERYTHING EXCEPT THE CUT GLASS, SILVER AND LINEN. ALL OF THE FURNISHINGS ARE FINE, MODERN AND IN EXCELLENT CONDITION. IN MAHOGANY, EARLY ENGLISH AND QUARTER-ED OAK. THE FINEST OF BRASS BEDS, ART SQUARES, REFRIGERATORS, ETC. TWO HOMES CAN BE NICELY FURNISHED AND AT YOUR OWN PRICE, OUT OF THIS ELEGANT LOT OF HOUSE FURNISHINGS MONDAY AT 10:30 A. M. AT 90 S. PRYOR.

B. BERNARD,
Auctioneer.

THE Southern Auction and Salvage Co., at 90 South Pryor, will buy or sell your furniture, household goods or pianos. Phones Bell 2396.

AUTOMOBILES

Wanted

AUTOMOBILE WANTED —WILL EXCHANGE GRAND OR PLAYER-PIANO FOR NEW OR SLIGHTLY USED CAR OF STANDARD MAKE. AUTO, BOX 50, CARE JOURNAL.

FOR EXCHANGE

HAVE practically new $3,000 car I will exchange for small house and lot. Right touring car and reasonable difference. Owner, Box 26, care Journal.

MOTORCYCLES

MOTORCYCLE FOR SALE—Excelsior twin 7-H. P., equipped with Prestolite tank, lamp and tanolin. Rode only 25 miles; good as new. List price $285. Will sell for $215, $50 down and $20 monthly. R. A. Mills, general delivery.

MONEY TO LOAN

MONEY to lend on improved real estate. C. C. Mitchell, 404-6 Atlanta Trust building.

HAVE $2,000 to loan on improved city property. J. W. Dobbins, 312 Peters bldg.

SIX PER CENT money on Atlanta property. J. R. Nutting & Co., 801 Empire Life Bldg.

FARM LOANS—Placed in any amount on improved farms; lowest rate of interest. Realty Mortgage Co., Gould bldg.

MONEY to loan on city or suburban improved Atlanta real estate. "Get in touch with us." Gresham Realty Co., 511 Empire bldg.

AARON HAAS SON & HOWELL.
LOANS on real estate. We buy purchase money notes. Quick service. 723-724 Candler Bldg. Phone Ivy 4455.

MONEY FOR SALARIED PEOPLE.
And others upon their own names; cheap rates, easy payments; confidential. Scott & Co., Room 820 Austell bldg.

THE ATLANTA DISCOUNT COMPANY,
Responsible Concern Making Loans Without Real Estate Security.
Ivy 367-838 Century bldg.

MONEY in bank to lend on Atlanta real estate in sums of $500, $1,000, $1,500 and $2,000 or more. We buy purchase money notes. Dunson & Guy, 609 Equitable bldg.

CLIFF C. HATCHER INS. AGENCY. Loan Agents Travelers Ins. Co. Loan on well located city property; small expense. Purchase money notes bought. 221 Grant building.

MONEY TO LOAN.
WILL LEND from $3,000 to $5,000 on Atlanta residence property. Money on hand. "Immediate," Box 106, care Journal.

$50,000 Home Funds
TO LOAN on Atlanta homes at 6 per cent. Unlimited funds. Also money to invest for investment rents. See or write and will call. S. W. Carnes, 24 S. Broad street.

MONEY—We can place a few good loans on well improved property in the city limits at 7 to 8 per cent. If you have any funds on hand in amounts of $1,000 to $10,000 let us lend it for you.
TURMAN, BLACK & CALHOUN,
203 Empire Bldg.

MONEY TO LOAN
PLENTY of six and seven per cent money to lend on improved property, either straight or monthly plan. Also for purchase money notes. Foster & Robson, 11 Edgewood avenue.

FARM LOANS
Made by
W. D. SMITH,
708 Fourth National Bank Building.

United States Mortgage & Trust Company of New York.
W. B. SMITH, SOLE REPRESENTATIVE FOR MAKING LOANS ON REAL ESTATE. 207-8 4TH NATIONAL BANK BUILDING.

LOANS $25.00 AND UP
On Furniture, Pianos, or on Endorsed Notes
WE ARE a new company, organized for the purpose of loaning money to anyone employed or having steady income, at the lowest possible rate of interest. We positively make no charges or commissions, drafting papers or any other so-called charge, but only ask you to pay the rate permitted by the laws of the state of Georgia.
Our easy payment plan allows you to pay us back in sort your income. We also protect you from publicity, and extend every courtesy to make the carrying of a loan satisfactory to you in every way.
GUARANTEE LOAN CO.,
Room 318 Atlanta National Bank Bldg., Bell Phone Main 440.

SIGHT SEERS

SEE THE MOVIES AT THE GRAND, DAILY. All day long. 5c.

TRAVEL

SEE THE MOVIES AT THE GRAND, DAILY. All day long. 5c.

WANTED—MONEY

WANTED—Money for real estate loans netting 7 and 8 per cent. Loan department, A. J. & H. F. West.

SECOND mortgage real estate notes, will sell 25 per cent one-third for cash. Address L. Z., Box 94, care Journal.

OWNER wants to borrow $2,500 to $3,000 at 7 per cent interest and will pay bonus of $50 to $5,500 as security. Address C-44, care Journal.

WANTED MONEY—Wanted to borrow $75.00 for sixty days. Will give as security five hundred dollars' worth household furniture. "J. T. W.," Box 112, care Journal.

WANTED—Loan of $2,500 on new north side bungalow, elected street and all improvements. Would pay 8 per cent interest and 5 per cent commission. M., Box 99, care Journal.

WANTED—About $2,500 for 2 or 3 years. Collateral improved real estate on north side and close in. Don't answer unless you have the money. Quick, Box 12, care Journal.

WANTED—$50,000 worth purchase money notes. Correspondence solicited from parties having $500 or more carrying less than 10 to 15 per cent per annum. Highest bank reference. J. Young, 201 Kiser building, Atlanta, Ga. Main 4138.

MONEY WANTED—A successful manufacturing plant, which issues a series of notes each semi-annually for operating capital, with security of not less than $250,000 behind each note, would like to place some notes in denominations of $250, $500 $1,000, for six months, at a good rate of interest. Address, inside parcels at the Hanover National Bank, New York, N. Y., at maturity. For particulars write to "Manufacturer," Box 85, Journal.

GOOD demand for loans at 7 and 8 per cent on city and suburban property, worth from two to three times amount wanted. Foster & Robson, 11 Edgewood Ave.

ESTABLISHED 1885.
6%—WE WILL PAY—6%
ON SAVINGS
In Sums of $500 and Over.
THE MERCHANTS AND MECHANICS BANKING AND LOAN CO.,
209 Grant Building. Telephone Ivy 6241.
Cash Capital $120,000.
Thos. J. Wesley, Cashier.
B. M. Grant, Pres.

LOST AND FOUND

LOST—Silver mesh bag, engraved G. M. P., reward. Ivy 1562-J. 8

UNDER the central stand opposite the ball park, umbrella. E. E. W., Main 1882-L. 8

LOST—Pair of glasses on West Peachtree car, Wednesday afternoon. Reward. 690 West Peachtree.

LOST—Gent's purse, $16.50, between Journal and Fraser & Dodge. Return to 201, Journal bldg. 8

UMBRELLA marked "E. L. F." left on Capitol avenue car Friday afternoon. Finder please call Ivy 5593-J.

LOST—On north side one pet and gold brooch pin. Finder return to 60 Boulevard Place. Liberal reward.

LOST—Bunch of keys, on Pine street or Inman Park car. Phone Hendon, at Ivy 6071-L, or Main 4431, and get reward.

LOST—Yesterday early, in business section, one string of gold beads. Finder return to 44 Marietta street; liberal reward.

LOST—Silver rosary beads, cross engraved R. J. K., Reward for return of same, 18 West Peachtree, apartment 3.

LOST—Between library and Frobish's, gold watch with gold link bracelet, one strong off return to 91 W. North avenue; reward.

WEST ALABAMA or Whitehall street, lady's gold watch. Strayed or stolen from Uncle Charles, May 4, 1907. Reward. P. L., 885-L.

LOST—About noon Friday on Whitehall street or Oakland, a pair of spectacles with case. Return to 87 48; reward. Phone Ivy 2625.

LOST—Opera glasses marked Ellen. Old but valued for association. Thursday. Nunnally's Candy's. Mrs. Bell, 262 Peachtree. Reward.

LOST—Friday at ball park, or on leaving park, one bunch of keys on ring. The finder will do some number I don't recollect. Reward if returned to 364 Capitol avenue.

LOST—Leather bag containing papers, watch, keys and money, on Inman Park to Druid Hills car line, Sunday. Finder please return to liberal reward, 24 Druid place. Phone L. 2188.

LOST—Male Fox Terrier, black head with white streak through center of head; tail cut off short; collar on when last seen; name of "Billie;" solid white with exception of head. Call West End 3-J. Ivy 5311. Liberal reward.

LOST—In a large brown envelope, two bonds for title, one signed by L. M. Anderson, the other by W. P. Willcox; transferred on back to me. Finder will return to 306 Forsyth building and get reward. E. Wood, Ivy 778.

PERSONS having lost some article would do well to call up the Starter's office of the Street Railway Company in order to ascertain whether you left it in the street car. Many articles each day are left in cars, and the company is anxious to return them to the right owners. Call Main 4545, and refer the starter's office. Georgia Railway & Power company.

FOR SALE—HOUSEHOLD GOODS

HOUSEHOLD goods for sale; very reasonable. 192 Courtland st.

FINE white folding bed for sale, cheap. Apply 248 Grant street.

FINE FIRNS and geraniums, cheap; all sizes. 73 Alabama street. S

FOR SALE—Fine walnut bed and washstand to match. $25. Washington.

BLOCH baby carriage, cheap, good condition. 295 Washington street.

DAVENPORT folding couch, good order, cheap, 223 Ivy street. Ivy 3364-J.

OLD STYLE walnut book case, also other furniture. 379 Washington street. Su

CHEAP, beautiful new three-piece mahogany and bedroom set. Ivy 4253-J.

FOR SALE—One mission enameled iron beds and springs. 379 Washington street.

BED ROOM suit, chairs, new machine, cheap for cash. Apply 452 Clevenger avenue. Su

FOR SALE—Some large sword leaf ferns, cheap, 146 Lucile avenue. Phone W. 373-J. Su

FOR SALE—Ten pairs of outside blinds at reasonable prices. Phone Ivy 6241. Su

GAS stove and reed baby carriage,

Selling or Buying Through Journal Want Ads Is the Straight Way

SHOPS YOU OUGHT TO KNOW

Designed to Place Before the Public the Merchandise, Craftsmanship and Special Service Offered by the Exclusive Shops and Specialty Stores Not Usually Advertised.

Abstract and Title Insurance.
ATLANTA TITLE GUARANTEE CO., ground floor Equitable bldg. Bell phone Main 5409.

Artistic Upholstering.
Atlanta Upholstering Co.
396 WHITEHALL. Main 2475. All kinds of furniture repaired, upholstered, refinished.

Banks.
LOWRY NATIONAL BANK OF ATLANTA. Capital $1,000,000; surplus $1,000,000.

FOURTH NATIONAL BANK OF ATLANTA. Cash capital $500,000.00. Surplus $500,000.00.

Books and Stationery.
COLE BOOK AND ART CO.,
85 Whitehall. Main 482.

Building.
LET US build you a home on easy terms, like rent, anywhere in the city. 400 Temple Court bldg.

Contracting Plumbing.
MONEY saved by buying your plumbing material of
PICKERT PLUMBING CO.
We sell everything needed in the plumbing line. Prompt attention given to repair work. 145½ East Hunter street. 550 both phones.

Cleaning and Tailoring.
THE ROYAL—Tailoring, repairing, dry cleaning. Membership $1 per month. 8 suits. Atl. 5064-M.

Carpet Cleaning.
W. M. COX
ORIENTAL RUG AND CARPET CLEANER
REPAIRER
145 AUBURN AVE.
Phone Ivy 3755-J. Atlanta 1818.

Cleaning and Dyeing.
ALEXANDER CLEANING CO., best service, 4 suits per month, $1.00. Call for, delivered. Ivy 7255.

Coal Tar Products.
ALL COAL TAR products. Atlanta Gas Light Company. Phone Main 4500.

Carpet and Rug Cleaning.
ALL KINDS of carpets and rugs cleaned; also feathers cleaned and renovated; 15 years' experience. Atlanta Cleaning Works, Ivy 4186.

Contractors and Builders.
GROVER C. TULLY
BUILDS a House of Satisfaction at a nominal price; also remodeling, repairing and painting; try him; plans furnished. 515 2d Nat'l Bank bldg. Phone Ivy 1421.

Chinese Laundry.
THE best work in town, both in cleanliness and finish. Give us a call. All work guaranteed. Joe Hoey, 85 West Peachtree st. Atlanta 653.

Circular Letters.
ATLANTA MULTIGRAPHING CO., 903 Empire Life bldg. Ivy 1436. High-class work; quick service.

Dyeing and Repairing.
SUITS made to order, cleaning, pressing and dyeing. Work called for and delivered on short notice. Atl. 3170-M.

Dry Cleaning.
FOR all kinds dry cleaning, pressing, call O. F. Moon, M. 9187. Atlanta 6088-M.

Electric Contractors.
BRYAN ELECTRIC CO., electrical contractors. Dealers in new and used machinery. 59 Edgewood avenue. Ivy 1796-1788. Atlanta, 5000.

Expert Pressing
WHILE YOU WAIT.
Four suits ordered and steamed, $1.00.
D. P. MOORE, 282 Whitehall. M. 9187.

Expert Shoe Repairing
WORK CALLED FOR AND DELIVERED.
SHOP INFIRMARY.
2 AUBURN AVENUE.
BELL PHONE, IVY 2316. ATLANTA 1490.

Furnaces.
THE FOX, INSTALLED BY
ANDERSON BROS. & RICH
AUTO seats, boats, gas tanks made to order. Tin and sheet metal work. 370 Edgewood ave. Both Phones.

Furniture.
WE BUY and sell cash bargains. S. M. Snider, 143 S. Pryor st. M. 1471.

FIND the best goods for the least money come to Garner Furniture Co., 69-71 S. Pryor st.

J. K. POLK, 288 Decatur St., Cash or time. Old furniture taken as part payment. Atlanta 1977. Main 496.

Furniture Bought and Sold.
CASH will buy $1 for 50c at our store. Southern Working Co., 114 So. Forsyth st.

Furniture Repairing
FURNITURE repairing, furniture packed for shipment, satisfaction guaranteed. Ivy 3307. L. Wellen, rear 41 Auburn ave.

Fresh Meats and Fish.
J.A. KELLEY, Fresh Meats, Fish and Oysters. 178-8 Auburn avenue. Both phones.

Furniture Bargains.
WE BUY and sell cash bargains. S. M. Snider, 143 S. Pryor st., Main 1471.

Gas Stoves and Ranges.
GOOD second-hand gas and coal ranges for sale at $5 and up. Stoves bought, sold and exchanged. Standard Stove and Supply Co., 141 Marietta st. Phone M. 1389.

Groceries.
LITTLE GEM GROCERY, 154 Whitehall. Country eggs, butter and chickens. Little price for large amount. Phone Main 634.

Glass Mirror and Repair Work.
IF IT'S glass, mirrors or repair work, call L. P. Lord, Main 4073. Atlanta 322. 11 S. Forsyth street. Work guaranteed.

Glazing.
GLASS of every description glazed in windows and doors, mirrors, oil mirrors resilvered; bent glass, leaded glass installed, also all work; charges nominal; best references. W. H. Chandler, 3 Ivonia. Bell Main 628 and 1841; Atlanta 595.

Gun and Locksmith.
KEYS MADE C. C. Dawes, 20½ Marietta st. M. 2146. Atl. 4622.

Hat Renovators.
LADIES' and gents' Panama hats, straws, soft and stiff felt hats made new. Latest styles, best work. Out-of-town orders given prompt attention. Acme Hatters, 20 E. Hunter St.

Ice Cream.
BEST Ice Cream for parties and church affairs; $1.25 gallon. Call Ivy 1293.

Heating.
MONCRIEF'S FURNACES
MADE and sold at 139 S. Pryor St. Main 285; Atlanta 2877.

Lighting Fixtures.
ELECTRIC and gas fixtures, all new styles, lowest prices. Queen Manufacturing Co., 56 West Mitchell street. Phone Main 681.

Master Plumbers.
DAVID W. YARBROUGH
PHONE IVY 668. 70 EQUITABLE PLACE

Multigraphing, Addressing, Mailing.
THE LETTER CRAFT SHOP.
BEST multigraphing work in the south. Prompt service. All work guaranteed. Business Service Co., F. O. Box 686. Atlanta. Ivy 7011.

Messenger Service.
PHONE 23 or Bell Ivy 4372 for the 24-7 Original Miller's Messengers. Ask any leading drug store. We have no branches. Call a "Skiddo" Boy.

Motorcycles.
SOUTHERN MOTORCYCLE CO.
FOR SALE—Second-hand motorcycles, cheap, all makes and models. We do all kind of repair work. 195 Edgewood avenue.

New Rubber Tires
PUT on your baby's carriage. Repairing. Robt. Mitchell, Ivy 3076. 327-329 Edgewood ave.

New and Second Hand Elec. Machinery.
FOR new and second-hand electric machinery, call on Atlanta Electric Machine Co., both phones 274. 111-113 Marietta street.

Oil-Gas Stoves—Steam Cookers
PORTABLE OIL-GAS STOVES make gas from kerosene oil. 12 parts air, no wick, smoke or odor. Ideal Steam Cookers, cook all your dinner on one stove, any stove. R. B. Henry, 252 South Pryor st. Phone Bell M. 3073.

Pictures and Frames.
COLE BOOK AND ART CO.,
85 Whitehall. Main 482.

Pianos.
on consignment Adam-Schaaf pianos in North Carolina, South Carolina and Georgia. W. E. Malcom, southern representative, 622 Candler building.

Painting and Tinting.
KEEP your house painted and tinted. Embry Contracting Company, 318 Fourth National Bank. Main 1462.

Packing and Storage.
SKINNER TRANSFER AND STORAGE CO., 54 S. Pryor st.
Packing and shipping, household goods a specialty, by expert packers. Bell phone Ivy 4282.

Printing.
THE JOHN S. COOK PRINTING CO.,
Quality Printing,
359 Edgewood.
Ivy 3518-J.

Pressing and Altering.
FOR PRESSING, dyeing, altering, cleaning, see T. N. Wilbanks, 32½ Marietta. Atlanta 2383.

Pressing and Cleaning
CHERRY'S PRESSING CLUB, cleaning and pressing. Atlanta 3218. 909 Marietta street.

Pope Hartford Autos For Rent.
PRIOR MOTOR CO.
HIGH CLASS cars, reasonable rates. Phone M. 4869, Main 216.

Rubber Stamp and Seal.
RUBBER stamp seals, stencils, etc.; 15 years' experience. Harwell Rubber Stamp Co., 19 S. Broad st.

Running Saw.
BEST PRICES on cutting your house and stove wood. Bell phone Main 666 J.

Roofs.
OF ALL kinds repaired. Felt and gravel roof put on. Roof paint for sale. J. N. Little, 154 Whitehall. Main 614.

Replastered and Repaired.
J. G. THROWER replastered all the ceilings in new Walker St. school. All work guaranteed. Phone me your troubles. Ivy 2241-L. M. 374.

Secondhand Tents.
1,000 ARMY tents, 18 oz. U. S. duck, slightly used. We have all sizes. Call or write Springer, 22 South Pryor st., or Bell M. 1528.

Stove and Range Repairing.
ATLANTA STOVE SUPPLY CO.—We also make chimney stacks. Ivy 7240. 101 N. Forsyth st.

Shoes
MEN'S AND LADIES' New High Shoes, $2.95; Boys' School Shoes, $1.95; Children's School Shoes, $1.65. Stewart's Under-price Basement, 23 Whitehall street.

Shoe Repairing.
WANTED—1,000 pairs old shoes for repairing Murphey's Old Stand, 847 Marietta street. Atlanta 5749-F.

SHOES HALF-SOLED, SEWED,
50 CENTS
At Guinn's Shoe Shop, 6 Luckie St.
Opposite Piedmont Hotel. Both Phones.

Stoves and Ranges
STOVES AND RANGES REPAIRED.
DAN. THE FIXER
121 Whitehall. M. 2699.

Safe and Vaults.
SAFES
BANKERS SAFE & VAULT CO.
35 East Mitchell St., Main 2646.
Best Safe and Lock Expert in the South.

Transfer Service.
STALLINGS Transfer Co., 114½ Fairlie

Tin and Sheet Iron Work.
BEST WORK prices reasonable. J. L. McClinch, 200 Marietta street, Main 3276-J, Atl. 2127.

Transfer and Storage.
MEIG & CLOSE
TRANSFER, storage, packing. Main 154-J. Atlanta 3010.

Trunks and Suit Cases.
MANUFACTURERS, Retailers and Repairers of all kinds luggage. Hommree's, 77 Whitehall st. Phone Main 1576. Atlanta 1054.

Umbrellas and Parasols (Mfg.)
HARRY BRIGGS, 5 Vladuct Place, Main Slop. Fine handles, repairing & recovering a specialty.

Umbrellas, Wholesale and Retail.
UMBRELLAS Try "Taylor Made" Umbrellas, Parasols, Detachable handles. All prices. No charge for repairs. Phone M. 3748. Taylor Umbrella Co., 110½ Whitehall.

Upholstering
CAPITAL UPHOLSTERING CO.
PACK and ship. 148 So. Pryor st. Both phones.

Violin Maker.
I WANT to buy an old violin. Sam Kimbrell, violin maker, artist repairing, Stone Mountain, Ga. Telephone connection.

Wall Paper and Interior Decorations.
PIEDMONT WALL PAPER CO.
33 Auburn Ave.
SEE E. H. Elrod for your wall paper and decorations.

Watches and Jewelry.
WATCHES DIAMONDS, jewelry, etc., at one-fifth prices; watches and diamonds sold on divided payments to reliable parties. SANTACOLE JEWELRY CO.
5 South Broad St.

Wall Paper and Decorations.
FRIDDELL BROS., 107 N. Pryor st., opp. Candler bldg. House painting a specialty. Ivy 429.

Wall Paper and Paint.
SEE J. M. QUICK at Rockwood Improvement company for low prices on wall paper. Best work. 13 S. Forsyth. Main 4027; Atlanta 927.

Windows and House Cleaning.
NATIONAL WINDOW CLEANING CO., office 47 E. Hunter street. Main 1175. Atl. 1051.

Wanted Feathers
WANTED to buy several feather beds and pillows Atlanta Phone 473.

THE JOURNAL Want Ad Columns are the clearing house of realty information.

AUCTION SALES

AT AUCTION

SEVERAL CONSIGNMENTS INCLUDING A FINE LOT OF HOUSEHOLD FURNITURE FROM 22 W. PEACHTREE ST., CONSISTING OF BEDROOM, DINING ROOM, PARLOR AND LIBRARY FURNITURE, BRASS BEDS, CHIFFOROBE, DAVENPORT, GAS STOVE, PIANO, LACE CURTAINS, BED SPREADS, LINOLEUM, WILTON AXMINSTER AND BRUSSELS ART SQUARES, SHADES, CHINA, GLASSWARE, UTENSILS, HALL RUNNERS, ETC., TUESDAY SEPT. 9 AT 12 E. MITCHELL ST.

COMMENCING at 10 a. m., Tuesday, we will offer to the highest bidder a fine consignment of household furniture from 22 W. Peachtree st., consisting of mahogany bed room furniture, quartered oak and early English dining furniture, brass beds, Pullman davenport, gas stove, hat rack, mahogany parlor suit upholstered in genuine leather, fine upright piano, silk portiere rugs, mahogany dining suit consisting of buffet, china cabinet, table and set of genuine leather seat chairs to match, Vernis Martin bed, bric-a-brac, rugs, felt mattresses, feather pillows, oak sideboard, kitchen utensils, washstands, fine lot of rockers in mahogany, willow and quartered oak, kitchen chairs, center tables, fine lot of pictures, blankets, quarter sawed and Brussels art squares, lace curtains, lace bed spreads, shades, hall runners, china, glassware, utensils, office furniture, including desk, filing cabinet, table, baskets, magazine racks, etc. Tuesday, Sept. 9, at 10 a. m. Everything has been absolutely in fireless condition and must be sold at this sale as owner is leaving the city. Open for inspection Monday.

CENTRAL AUCTION CO.
12 E. Mitchell St.

CENTRAL AUCTION CO., 12 E. Mitchell st., general sale everything. Regular auction Tuesday and Friday. Bell phones Main 2424.

PERSONAL

SEE THE MOVIES AT THE GRAND, DAILY. All day long. 5c.

SEE THE MOVIES AT THE GRAND, DAILY. All day long. 5c.

SEE THE MOVIES AT THE GRAND, DAILY. All day long. 5c.

SEE THE MOVIES AT THE GRAND, DAILY. All day long. 5c.

DOLL HOSPITAL—Dolls mended; all parts furnished. 110 Luckie street.

$2.50—We want rooms to tint at $2.50 a room. White labor. M. phone 4907-J.

HOMEMADE cakes on short notice; layer cakes a specialty. Bell telephone West 134.

HAVE your old stoves repaired before cold weather. Call Dan, the Fixer. M. 2699.

MARY—Many wealthy Mission Unity, San Francisco, Cal.

MARRY—Descriptions wealthy people seeking marriage, free. Mission Unity, B-580, San Francisco, Cal.

BACHELOR MAID, 41, comfortably situated, would marry. M.-Box 60, Toledo, League, Toledo, Ohio.

DANCING SCHOOL—Latest steps; private lessons. Phone Ivy 6067-J. 43 W. Peachtree street, Atlanta.

GRAND Hairdressing Parlors; expert hairdressing at reasonable rates. Third Floor Grand Opera house. Ivy 4666.

IF YOUR ROOF leaks call Roof Doctor, Ivy 7, W. B. Barnes, 242 Hemphill ave. Ivy 7238.

FREE Reading by stars on all subjects, notifying Lucky Days. Send birthdate dime. Address Frank Reinhenzer, Weir, Kansas.

BUSSEY'S, 23 Whitehall St.
OLD HATS repaired in first-class condition.

EEM SMOKING TOBACCO CATARRH REMEDY. Used for hay fever also. Begin now, 16c pkg. Druggist or EE-M Co., Atlanta, Ga.

INMAN PARK FISH MARKET
FRESH FISH daily, 493 Edgewood. Atl. 3093-A.

MEN'S AND LADIES' New High Shoes, $2.95; Boys' School Shoes, $1.95; Children's School Shoes, $1.65. Stewart's Under-price Basement, 23 Whitehall street.

MATERNITY SANITARIUM—Private, refined home like. Limited number of patients cared for. Home provided for infants for adoption. Mrs. M. T. Mitchell, 26 Windsor st., Atlanta.

A YOUNG MAN of good family and property wishes to correspond with young lady; object, matrimony. Address "P. M. C.," Box 82, care Journal, Atlanta, Ga.

MARRY—An ideal matrimonial paper, with descriptions wealthy marriageable people; mail marriage testimonials; paper sealed, 10c. Mrs. Bell, 2516 West 21st, Los Angeles, Cal.

COMPOUND OXYGEN—Made daily for catarrh, asthma, chronic or hay fever and throat and lung. This is the season to be cured. Special reduced rates. Dr. Georgo Brown, 512-14 Austell bldg.

BEST work and lowest prices. Eureka Hairdressing Parlor, 73½ Whitehall st. Manicuring and chiropody. Hairwork a specialty. Switches made from combings. Main 3420-J, Atl. 3035-A. Mrs. M. Finkelner, Prop.

THE PALMETTO Detective Bureau, Rock Hill S. C., is prepared to undertake all legitimate detective work, civil and criminal; look up references and other information. Charges reasonable. Civil and legal profession. Charges reasonable.

FLY SCREENS—PRICE & THOMAS.
FLY SCREENS—PRICE & THOMAS.
FLY SCREENS—PRICE & THOMAS.
Screen doors, $2 up. Screens at Factory 86 E. Cain st. Bell phone Ivy 4203.

PRICE & THOMAS, Carpenters.
PRICE & THOMAS, Carpenters.
PRICE & THOMAS, Carpenters.
PRICE & THOMAS, Carpenters.
62 N. Pryor. Phone Bell Ivy 4203.

SUITS PRESSED, 35c
EXPERT workmen. Call M. 3127; our messenger will call in business section. The Wright Shop, 15 Fairlie street, formerly Ideal Tailor Shop.

MARRY RICH—Matrimonial paper of highest character, containing hundreds of photos and descriptions of marriageable people with means. Mailed free, Sealed. Either sex. Write today. The only one by your ideal. Address Standard Cor. Club, Box 607, Grayslake, Ill.

PRICE & THOMAS—FLY SCREENS.
PRICE & THOMAS—FLY SCREENS.
PRICE & THOMAS—FLY SCREENS.
PRICE & THOMAS—FLY SCREENS.
62 N. Pryor. Phone Bell Ivy 4203.

PERSONAL

Fireless apartment house for sale on Piedmont avenue.
Will pay you 10 per cent net on your money. Brand new, modern in every way.
Will accept part payment acreage in Fulton county.
Apartment, Box 107, care Journal.

FOR CHILDREN

MEN'S AND LADIES' New High Shoes, $2.95; Boys' School Shoes, $1.95; Children's School Shoes, $1.65. Stewart's Under-price Basement, 23 Whitehall street.

SEWING MACHINES RENTED

WE RENT new machines for $2.00 per month. All makes of machines repaired and work guaranteed. Prompt delivery. Singer Sewing Machine Co., 79 Whitehall street. Both phones Main 1803.

FOR SALE—PIANOS

PIANOS

YOUR FAVORITE HERE AT ABOUT HALF PRICE

WE MUST MAKE ROOM

New and Guaranteed.

$275 Walnut Case, $127.

$300 Mahogany Case, New, $136.

$350 Oak Case, New, $158.

Special List Store Worn.

$500 Packard, Mahogany Case, $318.

$550 Kranich & Bach, Mahogany, $312.

$500 Bush & Gerts, Mahogany, $308.

$475 Kohler, Mahogany. $296.

$500 Friederick Player, Mahogany $268.

USED UPRIGHTS.

$500 Painter & Ewing, Mahogany Case, $243.

$450 Strohber, Mahogany Case, $238.

$400 Kimball, Oak, $218.

$450 Conover, Mahogany, $228.

$375 Standard Make Oak, $138.

$1,150 Steinway Grand, Mahogany at a sacrifice.

$475 Vose & Sons. Walnut Case, $168.

$400 Bush & Gerts, Mahogany, $158.

$400 Hallet & Davis, Walnut, $138.

$350 Cooper, Ebony Case, $75.

ALL PIANOS GUARANTEED.

THE WESTER MUSIC CO.
64 Peachtree Street
157 Cotton Ave., Macon.

WANTED—BOARDERS

BOARDERS WANTED—At 400 Whitehall st.

NICE room and board. Table boarders. 58 Garnett st.

FIRST-CLASS room and board. 169 Courtland. Atlanta 9051-B.

NICE rooms and board, $4 to $6 per week. 153 Capitol ave.

FRONT room and board, close in. Main 5378-L. 184 Capitol avenue.

WANTED—Two or three gentlemen to board in private home. Ivy 4855.

NORTH SIDE, close in, rates reasonable. 55 West Harris. Ivy 7799-J.

EXCELLENT board can be secured at 61 East Cain street. Ivy 2447.

WAITED—A few select boarders in private home. 277 W. Peachtree.

176 IVY street, can accommodate about twelve boarders. Call Ivy 6078-J.

GOOD rooms and board, private home, walking distance, 60 Irwin street.

WEST END room and board for couple or two gentlemen. Phone W. 350-J.

26 EAST CAIN, nicely furnished rooms and table board, reasonable rates.

SEVERAL people can get nice room and board at 30 East Cain. Ivy 3420-J.

YOUNG men or couple can get nice room and board. 191 S. Pryor. M. 1538-J.

LISTEN! Call M. 2495-L, for homelike board and room. 288 S. Pryor street.

TWO young men can get room and board at 106 Cherokee avenue; all conveniences.

TWO boarders in private home; all conveniences. 10 Greenwich street.

TABLE board, $3.00 per week. Close in, good service. 39 Williams. Atlanta 2174.

SIX or eight students, rooms, without or without board. Ivy 5843. 45 Irwin street.

WANTED—Boarders, close in, two blocks Piedmont hotel. 15 Luckie. Ivy 3430-J.

LARGE front room, all conveniences, for young men. Ivy 6257. 23 Forrest avenue.

EXCELLENT room, new furniture, sleeping porch, means if desired. Ivy 3707-J.

TWO large nicely furnished rooms; good table board. 121 Capitol Square. M. 4839-L.

WANTED—Table boarders, excellent table, close in. 84 W. Peachtree street, Ivy 7035-J.

ONE SECOND-HAND BARRETT RANGE, $15. CALL DAN, THE FIXER, MAIN 2699.

LARGE, sunny room, with two meals, in private north side home. Phone Ivy 838-J.

ROOM and board in modern Elizabeth street home, Inman Park; reasonable. Ivy 6060-J.

TABLE boarders, good meals, reasonable rates, close in. 84 W. Peachtree street. Ivy 7035-J.

TABLE BOARDERS—Good meals, reasonable rates; 5 minutes to Five Points. 259 Cortland.

TWO elegant rooms, Juniper street home, furnace heat, private bath, excellent table. Ivy 6075.

GENTLEMEN—Comfortable rooms, excellent board. References required. 18 E. Harris st. Phone Ivy 5789-L.

255 W. PEACHTREE, fireless board, nice rooms, very convenient, refined family, also table boarders, references, Ivy 1727.

50 HOUSTON ST., under new management, best accommodations, best food, meal tickets issued. The Pasadena. Ivy 4073-L.

477 PEACHTREE ST.
TABLE BOARDERS a specialty. Ivy 7010.

26 EAST NORTH AVE.
Beautiful furnished room with excellent table board. Also table boarders wanted. Ivy 6501.

CAN accommodate two business ladies, couple or two gentlemen with room and board, in private West End home; all conveniences. West 2132.

WANTED BOARDERS—All conveniences, in sight of capitol, close to schools, short walk to business section of city. 127 College avenue. Phone Main 5162-J.

DESIRABLE rooms, water each room; first-class table board. Mrs. Hall White, late of Piang Hotel, will open September 1 No. 28 East Cain ave.

BOARDERS WANTED—Will take two or three boarders in family; furnish room with running water, hot and cold water. 104 Ponce de Leon avenue. Phone Ivy 7849-J.

FOR RENT—One front room, nicely furnished; electric lights and all conveniences; close in; table board. References exchanged. Phone Main 2690-L.

WANT BOARD?
I CAN accommodate two couples desiring the best in Atlanta's foremost south side residence section. "References." Box 270, care Journal.

BELLEVUE INN
NICELY furnished, single or double rooms, with or without meals. 57 East Third, Ivy 1598-L.

PEACHTREE INN.
PEACHTREE and Alexander streets—American plan $7.50 per week up; rooms to yourself. European, $3.00 week up.

TWO young men or man and wife, can secure board and large room in private family, portico, with trees, chickens, cow and all modern conveniences, in private suburban home, at Smyrna. References exchanged. Address Reasonable, Box 89 care Journal.

REFINED, cultured Christian lady, owning her own home, fine Jersey cows, select dairy, vegetables garden and an immense large lot of fine poultry, wants furnish room with board for a few people at $5 per week each. My home is modern in every particular, and we have a very large and beautiful shaded lawn of an acre. The fare I give is better than you can get at most places for double or even three times the price I charge. My home is in the most beautiful part of Atlanta. References exchanged. Address Home, Box 75, care Journal.

BEAUTIFULLY FURNISHED ROOMS WITH EXCELLENT BOARD, VERY REASONABLE, FOUR BLOCKS FROM CANDLER BLDG. 226 IVY ST.

WANTED—BOARD

REFINED, elderly lady desires room and board in private home, steam heated apartment preferred, north side. Mrs. M. B., Box 115, Journal.

BOARD AND LODGING WANTED FOR MEDICAL STUDENTS of the Atlanta Medical college; must be within walking distance of hospital. College opens Sept. 29th and closes June 24. Mother will meet the Registrar, give location, rate per month and how many you can accommodate. No attention given those messages. Write it. A bulletin, giving information about boarding, will be published on Sept. 10th, so reply to this ad at once.

STOCKS AND BONDS

STOCKS AND BONDS.
$10,000 Broad River Granite 6's for sale, so that they will net 8 per cent. Will exchange for a home or investment property.
15 shares Trust Company.
CHARLES E. THOMPSON,
Stock Broker.
Room 201, Equitable Bldg. Atlanta, Ga.

STOCKS AND BONDS.
For Sale:
20 shares Exposition Cotton Mills.
15 shares Trust Company of Georgia.
25 shares Atlanta Masonic Temple company.
10 Piedmont Driving club bonds.
100 shares par value common stock of the Georgia Realty Trust company, par value $100 each.
100 shares Ala-Cola Syrup Manufacturing company, Birmingham, Ala.
25 shares Carolina Public Service company.
50 shares Triple Cotton Oil company.
10 shares Fairburn and Atlanta Electric Railway company.
25 shares Griffin Manufacturing company.
50 shares Peabody Cotton Oil company.
50 shares Atlanta Agency company.
50 shares Trust Company of the South.
2,000 shares Eagle Mining company.
CHARLES E. THOMPSON,
Stock Broker.
Room 201, Equitable Bldg. Atlanta, Ga.

FOR WOMEN

MEN'S AND LADIES' New High Shoes, $2.95; Boys' School Shoes, $1.95; Children's School Shoes, $1.65. Stewart's Under-price Basement, 23 Whitehall street.

FOR SALE—PIANOS

AM LEAVING city, must sell fine upright piano, "Chase," at a sacrifice, 79 Whitehall Terrace.

MOVING PICTURES

SEE THE MOVIES AT THE GRAND, DAILY. All day long. 5c.

FOR RENT—HOUSES

For Rent
GEO. P. MOORE
Real Estate and Renting
Real Estate Row
10 Auburn Ave.

NOS. 17, 21 and 23 Grant Place, the new street running from Peachtree to West Peachtree, new apartments of 5 and 7 rooms, every convenience. Attractive lease to desirable tenants. See us.

NO. 148 FORREST AVE.—Seven-room apartment, separate hall and verandas; steam heat and janitor service. Price $55.00.

NO. 31 EAST SIXTH STREET, between the Peachtrees, on corner lot, handsome apartment of 8 rooms, separate entrance and verandas, semi-fireproof building, large laundry room in basement.

BUNGALOWS on car line, one block from Peachtree street, we have three modern bungalows of seven rooms each; vapor heating plant; servants' house in basement. The most desirable small houses on the rent market. Price $45.00.

For Rent by
R. M. MITCHELL,
Renting Agent,
24-A S. Broad Street
Bell Phone Main 4876.

64-66 E. HARRIS ST.—A 22-room house with every convenience; has large rooms, convenient halls, four baths and consultation gas and electric fixtures. This is an ideal place to conduct a boarding or rooming house; has double car line and is on the best part of the street. $110.00

114 HOLDERNESS ST.—Splendid 6-room cottage and conveniences; close to car line and in the best part of West End $30.00

75 LENA ST.—Splendid 6-room cottage, all conveniences $16.00

20 BOYKIN ST.—3-room house; well water $7.00

110 MILLS ST.—3-room house, gas, water and sink $10.00

131 W. BAKER ST.—4-room cottage....$12.00

ON PLASTER'S BRIDGE ROAD, 1½ miles from car line, I have a splendid 6-room house in the best of condition; has range, waits and fine well water; has 3 acres of land, extra large barn and small branch in the rear. $20.00

FOR RENT—HOUSES
Unfurnished

273 JUNIPER street, 10 rooms, furnace, garage, servants' rooms, electric lights. B. M. Grant & Co.

NEW 6-room bungalow; all conveniences. Call West 1048-J.

348 CENTRAL avenue, 8 rooms, gas, water, bath. B. M. Grant & Co.

CALL, write or phone for our rent bulletin. Ralph G. Cochran, 74-76 Peachtree st.

152 FORREST avenue, 8 rooms, good condition, electric lights, bath. B. M. Grant & Co.

FOR RENT—One 6-room cottage, furnished, to couple without children. Phone M. 4764-J.

FOR RENT—Two-story, nine-room house. All conveniences. 297 Lawton. Call W. 359-L.

63 CURRIER ST., 8 rooms, two baths, $45 per month through March or owner, M. 1137.

FOR RENT—APARTMENTS

PONCE DE LEON APARTMENTS

THE SOUTH'S most luxurious Apartment House. Housekeeping suites de luxe of 9 and 10 rooms. Suites of living room, bed room and bath suitable for couples and bachelors. A few single rooms with shower bath.

B. M. GRANT & CO., Agents.

FOR RENT
STEAM-HEATED APARTMENTS
495 SPRING street, beautiful 5-room, lower, every convenient, $47.50.
HALL APARTMENT, 103 Spring street, 6 room, first floor. A No. 1 condition. Splendid neighbors, $65.00.

SMITH, EWING & RANKIN,
120 PEACHTREE STREET

Close in 3 and 4 Room Apartments---For Rent

WERNER—49 Washington St. Faces the beautiful grounds of the State Capitol. Brick building, electric lights, gas, steam heat, janitor, hot and cold water at all hours screened, nice porches. In easy walking distance of down town. These must be seen.

B. M. GRANT & CO.

FOR RENT—OFFICES

OFFICES FOR RENT---
HURT BUILDING

OFFICES and stores in the Hurt Building will be ready for occupancy October 1st. Applicants for space are requested to apply at the temporary offices of the Atlanta Realty Corporation 33 Exchange Place, Phone Main 4634.

An undivided floor of 9,500 square feet will be fitted for one tenant if desired.

Attention is called to the following special advantages afforded:

FOR SAFETY

Superior design and construction, fireproof corridors, elevators and stairways; thoroughly wind-braced steel frame; no exposing buildings; corridors marble floor and trim sanitary terrazzo floors in rooms.

FOR CONVENIENCE

Central location; all offices with outside light; most modern elevator service; specially attractive entrance; toilets on every other floor; superior janitor service.

FOR RENT—HOUSES
Unfurnished

SEE our list before you rent. Stewart & Cooper renting agents, 317 Peters bldg. Main 1258.

708 PIEDMONT, 8 rooms, furnace, electric lights, best neighborhood. B. M. Grant & Co.

FOR RENT—New modern 6-room cottage, 29 Pearce st. Apply A. C. & H. P. West. Main 1754.

384 PIEDMONT, 8 rooms, nice porch, close in, near best school, electricity, bath. B. M. Grant & Co.

$22.50, FIVE-ROOM house, water, gas, bath, 133 Pulliam street. Will repair and paint. Phone W. 1461-J.

SEVEN-ROOM cottage at 217 E. Fair street, near Capitol avenue. Apply 250 Spring street, Bell phone Ivy 6479-J.

393 WOODWARD—Cottage, 3 rooms, bath, 21 Fortress avenue, 2-3-4-room apartments, Forrest, 504 Grand bldg.

FOR RENT—Central location for boarding house, very reasonable, on Ivy street. Apply to F. H. Peck, 20 Ivy street.

329 MYRTLE street, 6-room cottage, nice lot, electric lights, bath, 2 blocks Tenth street school. B. M. Grant & Co.

McDANIEL street, just off Whitehall, new 5-room cottage, good neighborhood, electric lights. B. M. Grant & Co.

HOUSES, Apartments and Stores for rent. Phone us and let us mail you a rent list. George P. Moore, 10 Auburn ave.

CALL, write or phone for our rent list. We have the largest, in the city. G. R. Moore & Co., Bell phone, Ivy 4978, Atlanta 2483.

OUR WEEKLY RENT LIST gives full description of everything for rent. Call for one, let us mail it to you. Forrest & George Addit.

FOURTEENTH street, between Peachtree and the park, 8 rooms, two baths, 2 sewing rooms, new heat, most desirable location. B. M. Grant & Co.

81 EAST NORTH avenue, corner Courtland, 10 rooms for rooming or boarding, 2 sewing machines, furnace. Splendid place for a fraternity house. B. M. Grant & Co.

GET OUR weekly rent bulletin. We have houses renting $12.50 houses and up FREE. See before you rent. J. Woodside, The Renting Agent, 12 Auburn avenue.

FOR RENT—Eight-room house, No. 113 East Fifteenth street; can be arranged for two families, $15 per month. Call at 533 Piedmont avenue for keys, H. M. Christian.

373 NORMWALT ST., a new 4-room cottage, with nice hall, has cabinet mantels, porcelain bath and sink, convenient to Copper and Pryor street cars. Price $16.00. Phone M. 4646-J.

FOR RENT—Nice new six-room bungalow, near car line in East Point, water, electric lights, tiled bath and best neighborhood. Address R. M. Blount, City or Bell phone, M. 3896.

FOR RENT—8-room house, No. 113 East Fifteenth street; can be arranged for two families, $15 per month. Call at 533 Piedmont avenue for keys, H. M. Christian.

FOR RENT—6-room house, north side; walking distance, also convenient to street car. Beautiful shade trees, hot and cold water, electric lights, gas and all other modern improvements. Large shady lot with good orchards. 125 Greenwich avenue, next to corner of Holderness. Call East Point 66.

HOMES NEAR TECH SCHOOL
406 Williams street, near Fifth street, 8 rooms two-story, on large lot $50.00
296 Fifth street, near Fourth street, 6 room, two-story $30.00
Places have all modern conveniences. Apply 610 Peters building.

Furnished

10 E. 14TH ST.—10-room house, partly furnished; fine for boarders, electric porch, hardwood floors and all conveniences. Apply owner.

RENT FREE—Beautifully furnished 6-room bungalow, in exchange for one room with two meals a day for owner and wife. Phone Decatur 385.

FOR RENT—OFFICES

OFFICES FOR RENT---
HURT BUILDING

OFFICES and stores in the Hurt Building will be ready for occupancy October 1st. Applicants for space are requested to apply at the temporary offices of the Atlanta Realty Corporation 33 Exchange Place, Phone Main 4634.

An undivided floor of 9,500 square feet will be fitted for one tenant if desired.

Attention is called to the following special advantages afforded:

FOR SAFETY

Superior design and construction, fireproof corridors, elevators and stairways; thoroughly wind-braced steel frame; no exposing buildings; corridors marble floor and trim sanitary terrazzo floors in rooms.

FOR CONVENIENCE

Central location; all offices with outside light; most modern elevator service; specially attractive entrance; toilets on every other floor; superior janitor service.

North Side

NORTH SIDE—Nine rooms, large lot, just off Ponce de Leon; for quick action, $7,250. Main 4123.

SPECIAL—Bargain in North Side improved, large lot, to one who can pay $350 ready cash. Address Owner, box 11, Journal.

FOR SALE—A bargain in Ansley Park, vacant lot, 60x175; easy terms; do not overlook this. Address Kentucky, Box 154, care Journal.

ROCK SPRING avenue lot, 60x170, near Piedmont avenue, $1,200. Will exchange for Ford automobile as first payment. Owner, Main 220.

FOR SALE—Or exchange, real estate; lovely 6-room bungalow, all conveniences; bargain; for no auto for my equity. Bell phone 288, Decatur.

BARGAIN in good cottage, large lot, on car line about $1,600 cash, own terms; balance, Sacrifice; leaving town. Owner, Box 14 care Journal.

BRAND NEW 2-story, 7 rooms and large sleeping porch, hardwood floors, furnace, beautiful shade, level lot, at price it would cost to duplicate. Ivy 2115.

EDGEWOOD avenue lot, not far from Bradley street, about 90 feet front by 130 deep. This for $50 per front foot. Fischer & Cook, Fourth National bank building.

I WILL sell my home on Hurt street, Inman Park, large elevated lot, at a reasonable price on very easy terms, to the right party. C., Box 115, care Journal.

ON Druid place, just off Moreland avenue, I have a pretty six-room bungalow, with all conveniences, that I will sell for $6,700 and make terms. Call Ivy 4181.

BARGAIN—$7,750, 14-room house, beautiful N. Boulevard, 5 rooms can be used as separate apartment, or whole for large family, as rooms accommodate. Terms. Apply 372 N. Boulevard.

BARGAIN—$7,750, 14-room house, beautiful ... Boulevard, 5 rooms can be used as separate apartment, or whole for large family as rooms accommodate. Terms. Apply 372 N. Boulevard.

OWNER BACK of The Georgian Terrace, we offer a nice 8-room, 2-story furnace heated house with other modern conveniences, for $6,500, on easy terms. Fletcher & Cook, Main 3800, Fourth National Bank building.

57 W. BOULEVARD DeKALB, just finished, handsome 6 rooms, all improvements, car line, nothing to-day; will trade for purchase money notes without any cash, or will rent. W. A. Calloway, Owner, Ivy 4262.

I BOUGHT two lots in Bottenfield's Peachtree Hurst subdivision over a year ago. He agreed to put down improvements in a reasonable time. Will sell at sacrifice. Make offer. Miss Mary, 18 Capitol place, Atlanta, M. 4472.

FOR SALE—Beautiful new bungalow, Highland View, elevated site; attractive surroundings; all city improvements; near two car lines; just this side of Druid Hills. Home in this section are scarce. Easy terms. Phone West 626.

IN the best section of Spring street, an 8-room house, all up-to-date conveniences; nice elevated east front shady lot; in thorough repair, $7,500, on good terms. Spring is the coming street. Call Grant, Ivy 626.

DIRECT FROM THE OWNER—50 lots, now ready to show, adjoining Druid Hills, two blocks off Ponce de Leon avenue, $200 to $400 each. Sewer, water, gas within 1,000 feet. See Mr. Ropley, 1109 Empire Life building. Call Ivy 5418.

IN Inman Park I will sell my six-room stone front bungalow on a sixty-foot lot, for $5,000, on easy terms. The house is new and has all city conveniences. Call Owner, 611 Empire Life Bldg., Ivy 4181.

IN one block of two cars on 80-foot boulevard; tile walks and water in front; in good section; corner lot for sale by owner; $800; very easy terms; fronts 50 feet, good depth. Address Level Lot, Box 80, care Journal.

REAL BARGAIN—Best buy on St. Charles ave. Elevated vacant lot, 50x100, south front. Need cash and will sell at last year's prices; $2,250, part cash, balance easy. Your profit, $300 in one year. F. M. E., Box 80, care Journal.

WILL SELL

UP-TO-DATE bungalow on north side, best part of Highland avenue. Price, $4,500. Terms to suit purchaser. Address Real Bargain, Box 15, care Journal.

I HAVE a lot, 50x228, just off Peachtree cars, which I will sell for $600. The lot adjoining me is held for $1,200. Mine is a pick-up, and I will sell it for $50 cash, balance monthly. It has all improvements. Address Owner, Box 18, care Journal.

NORTH SIDE NEW HOME, near Piedmont ave.; 9 rooms, sleeping porch, two baths, hardwood floors, all material the best, large tiled veranda, furnace, servant's room, stone foundation; corner lot. This is a genuine bargain. Terms cash. C. L. Bovard, Peters bldg. Main 5588.

ON beautiful Clairmont avenue, I have a very desirable level east front lot, 50x182, which I will sell for $1,100 on terms of $100 cash, balance easy monthly; has water, sewer, chert, tile walks and covered with beautiful oak trees; surrounded with elegant homes and neighbors. Address Mr. E. C. Dennis, 115 Holderness.

ANSLEY PARK BUNGALOW—Owner leaving city, must sell at a sacrifice. Six rooms and sleeping porch, servant's room, garage. Its best room, near car line. Also 8-room residence with sleeping porch, sun parlor, tiled porch and bath, hardwood floors, garage and servant's room. Terms. Call Mrs. Randolph, M. 5588. Peters building.

HERE'S what you have been waiting for. A large lot, Fourth ward, 13 homes now on it, renting $62.50 per month. No incumbrance. Is ripe to build several more; best negro room; room to build several more. Houses in renting section. Already rented. Houses in average repair. Can sell to net you six now stands for $6,000 cash, but don't delay. Ask for Mr. Childress, Provident Realty Co., 313 Peters bldg. Main 5240.

LOT in Ansley Park can be had at a bargain. I will assign my contract to any one for $350, which is just what I have paid. This is one of the prettiest lots in Ansley Park, and but for the fact I need the money would not take less than $1,000 for my equity. Any one taking this property off my hands can double their money this fall easily. W. F. T., 27 Carolina Nat. Bank bldg., Columbia, S. C.

BIG BARGAIN.
INMAN PARK BUNGALOW, $3,500.

THIS IS a modern, stone-front, 6 rooms and bath, and is up to the minute in every detail. It is offered below actual cost. The owner says sell. Come and let us show you and submit an offer. W. A. Baker & Co., 1115-16 Fourth Nat. Bank. Main 613.

PEACHTREE ROAD BUY AT YOUR OWN PRICE.

THIS is an elevated beautiful lot, covered with oaks and in the choicest part of this magnificent boulevard. It has a frontage of 138 feet and is 450 feet deep. We have been given authority to sell at $50 per foot on easy terms, and will submit any offer you will make. This is to be sold by Tuesday night, so make your offer. W. A. Baker & Co., 1115-1116 Fourth Nat. Bank bldg. Main 613.

A REAL HOME AT A BIG SACRIFICE.

GREENWOOD AVE., near Highland, we offer a new 6-room bungalow that is a dream (not a nightmare) and if you want your money's worth don't fail to see this place. It has three bedrooms, tile bath, large living room and dining room. Hard-wood floors and beamed ceilings in living room and dining room. Fine combination gas and electric fixtures, and is up to the minute in every detail. Elevated, perfectly level lot, 50x300 to an alley. Price $5,000, and allow us to repeat, it is a bargain. Easy terms. 1115-16 Fourth National Bank bldg. W. A. Baker & Co. Main 613.

South Side

FOR SALE—By owner, 422 Ormond street, five rooms and bath, worth $3,000, will sell for $2,650 if you can make good cash payment.

SOUTH PRYOR street, store and 8-room, 2-story modern home, rather close in, renting for $480 year. This for $4,500, terms. Fischer & Cook, Main 3800.

JUST off Capitol ave., I have a 4-room cottage, comparatively new; lot 50x150; all conveniences. Price $1,100, $50 cash; no loan. Titles perfect. See owner, P. J. Mount, 10½ Auburn ave.

Real Estate for Sale.

In noblest part of South Pryor street, can sell you a home on a big lot, with easy terms.

Two houses on East Georgia avenue, small payments, terms.

On Inman street, half block of Gordon street, desirable home, 5-room cottage, gas and water. Call at room 201 Equitable building, city.

Personal.

Nice, high home on Crumley street, 7-room cottage, handsome inside finish, between Washington and Crew streets.

Nine-room house and home on East Georgia avenue, large lot, terms.

Five-room cottage, cabinet mantels, large front porch, water, gas, bath room, high lot, desirable, on East Georgia avenue.

HARRY C. ST. CLAIR
140 East Georgia avenue, Atlanta, Ga.

For Rent By
E. RIVERS REALTY COMPANY

If you are hunting for an Apartment see us about

The Byron

UP-TO-DATE and modern in every respect. Located in best part of W. Peachtree street. Apartments $75 and $80 per month.

APARTMENTS AND FLATS			
210 West, Peachtree (Byron) ..	$ 80.00	136 Hill St.	42.50
232-A So. Pryor street	25.60	86 South Gordon St.	40.00
488 1-2 Decatur St.	13.10	341 Euclid Ave.	50.00
208 West Peachtree (Byron) ...	75.00	8-ROOM HOUSES.	
210 West Peachtree (Byron) ...	80.00	321 Euclid Ave.	37.50
208 West Peachtree (Byron) ...	80.00	429 South Pryor St.	35.00
57-A Crew St.	18.00	7-ROOM HOUSES.	
57 Crew St.	29.00		
61-A West Baker St.	42.50	69 St. Charles Ave.	40.00
271 Oakland Ave.	1..80	261 East Georgia Ave.	27.50
12-ROOM HOUSES.		6-ROOM HOUSES.	
15 E. Tenth St.	75.00	49 Boulevard Place	20.00
82 Central Place	35.00	456 Crew St.	20.00
10-ROOM HOUSES.		369 Ponce de Leon Ave.	42.50
		218 Highland Ave.	25.00
218 S. Forsyth St.	30.00	86 Garden St.	20.00
79 E. Merritts Ave.	65.00	485 Stewart Ave.	18.00
99 Cleburne Ave.	75.00	5-ROOM HOUSES.	
205 N. Ashby St.	60.00		
9-ROOM HOUSES.		67 West Baker St.	30.00
68 Austin Ave.	45.00		

We have numerous other places for rent.

Call in or phone us and we will furnish you with complete list.

FOR SALE—FARMS FOR SALE—FARMS

Improved South Georgia Farms

Turner County

One Bale Per Acre This Year

No. 1—53.3 acres, 40 acres under cultivation; nice spring branch and few acres of woods. Smooth, rich, red pebble land. $2,132. $213.20 cash, balance 1, 2, 3, 4, 5 years, 6 per cent interest.

No. 5—54.6 acres, 40 acres under cultivation; splendid spring branch and few acres of woods. All rich, brown pebble land. Near G. S. & F. Railroad. Schools, churches, etc. $2,184. $18.40 cash, balance 1, 2, 3, 4, 5 years at 6 per cent interest.

No. 228—400 acres high class Turner county land, near G. S. & F. Railroad, on three graded roads. 150 acres cleared; plenty water and wood. One good three-room house, barn, etc. $4,000. $400 cash, balance 1, 2, 3, 4, 5 years, 6 per cent interest.

EDWIN P. ANSLEY

Realty Trust Building Atlanta, Ga.

First-Class Farm Bargains

HERE IS a rare opportunity. 100 very fertile acres, producing this year about fifty bales of cotton and 300 or 400 bushels of corn and a great harvest of pea-vine hay; ten acres in well watered pasture; an abundance of all kinds of fruit; very nice six-room dwelling, fine well on back veranda, large barn, three good 3 and 4-room tenant houses, large blacksmith shop, garage, granary and other outbuildings. All these improvements are in the limits of a fine little town on the Seaboard railway in northeast Georgia, within 400 yards of postoffice, bank, eight stores, school and four churches. Cheap at $10,000, but FOR QUICK SALE WILL TAKE $7,500 CASH.

W. W. WADSWORTH

318 Peters Building. Main 4706.

FOR SALE—REAL ESTATE FOR SALE—REAL ESTATE

Lands --- Stocks --- Merchandise
WHICH IS BEST?

MONEY IS GOOD, but in many instances money takes wings and flies away. Stocks are good, yet often from one cause or another fortunes are lost. Merchandise is good, yet how many failures occur? How many lose their all in merchandising? With land you can't lose. Buy land, own land. Many thousands are coming and going each year, yet no more land is being produced. Land is the firm foundation on which we stand to win or lose. Here is a glowing coal—a live wire.

Buy Land! It's Safe! It's Sound!

In eight (8) miles from city, on Covington dirt road, and near Decatur, Ga., we offer for quick sale 50, 75 or 125 acres of splendid land, facing on Covington dirt road.

Cut this land into 5, 10, 15 and 20-acre tracts and double your money. Easy access to Decatur-Atlanta street cars and Georgia railroad in short distance. New driveway from East Lake to Covington road borders this land. Many beautiful building sites. Land is level, and part of land in high state of cultivation. Good stream on this property. Part of land virgin timber. Terms easy and titles perfect.

For terms and prices come to my office, 305 Third National Bank Building.

THE L. C. GREEN CO.

IVY 2943. 305 THIRD NATIONAL BANK.

Spring Street Pick-Up $7,500

ON SPRING ST., near Simpson, I offer 37x98 feet, with house renting for $20.00, at $7,500.00. This parcel is due for a $100.00 foot increase by spring, 1914. Terms $1,000.00 cash, balance 1, 2, 3, 4 years.

"ASK MR. BABBAGE"

Peachtree and James St. (entrance 6 James St.) Ivy 1561.

IF YOU have a furnished house, flat or room for rent, consult The Journal columns.

West End

WEST END LOT, WHERE VALUES WILL INCREASE. TERMS. OWNER, 1018 CENTURY BUILDING.

IN WEST END, on Gordon street car line, I have some beautiful lots, value $1,000 each. I can build you a home on one of these lots and make easy terms. Let me see you about those. John Starr, 611 Empire Life building.

DESIRABLE WEST END, SIX-ROOM BUNGALOWS, EAST FRONT, DOUBLE FLOORED AND ROOM SEPARTED. CONNECTION FIXTURES. PRICE AND TERMS RIGHT. "OWNER," 1018 CENTURY BUILDING.

Suburban

177 ACRES of fine pasture land in Florida at a bargain. W. W. Wadsworth, 318 Peters building.

WILL sell $150 equity in $850 lot, Cocoanut Hills, for cash or anything convertible. Address Equity, Box 167, care Journal.

FOR SALE—Modern 8-room house on Sycamore street, Decatur, at reduced price. Fletcher Pearson, 422 Atlanta National Bank building.

FOR HOMES in Decatur, Ga., on Candler street, Sycamore street, Atlanta street, College ave., Clairmont avenue and Ponce de Leon avenue, see Fletcher Pearson, 422 Atlanta National Bank building.

I HAVE a beautiful place on Howard street, Kirkwood, large elevated lot, 8-room, two-story, up-to-date dwelling, that I will sell cheap on very easy terms. D., Box 116, care Journal.

IN SMYRNA we have two rare bargains just now. Smyrna is a fine town. A 5 acre tract suitable for subdivision, and the other an almost new 7-room house with 2 acres of fine land. Call us up at once and let us tell you about them. Main 3903. J. E. McCullough & Co., 614 Empire bldg.

AT SMYRNA ON the Marietta car line, 900 feet from car stop, fronting on good street, I have 7½ acres; pretty building site; splendid for poultry or truck farm; a bargain at the price, which is $1,500, half cash. Will double in value in a short while. Call J. H. Hawkes, Main 4703.

FACING ON MAIN public road about 900 yards from car stop on South Decatur car line, between East Lake drive and Decatur; 285 feet front, and contains 1½ acres; good and durable building site; has clear water, running branch; cheap at $1,200; half cash, or might trade. YOUNG & GOODROE, 413 Peters building.

IN THE BEST part of Decatur, within one block of the North Decatur car line, on a splendid 60-foot lot, we have a beautiful, well built, almost new, 6-room cottage, which for there is no price on it, just now. It has been held firmly at $4,000 and is cheap at that price, but it must be sold at once. If you have a real good home to trade for same take us an offer. J. E. McCullough & Co., 614 Empire building. Main 3903.

IF YOU WANT A TRUCK FARM or a farm for a summer suburban home, we have 14 acres that should appeal to any practical truck or poultry man; right at a station on Southern railway, 6 miles from Atlanta Union depot; two acres best bottom land; good running branch, all kinds of fruit, one 5-room and one 3-room cottage and good outbuildings, will double in value, besides making a worker good money; unless you want a place to work and accumulate, do not bother us; price $300 per acre; half cash. YOUNG & GOODROE, Main 4155, 413 Peters building.

IN AUSTELL, GA.

SHORT distance from Atlanta, three-story brick building on lot 170x200, containing six stores, bank, large hall over bank, 40x50; 40-room hotel, known as the "Bonsent Lithia Springs hotel;" large, shady lawn on side of hotel; fine mineral well. Building supplied with water and gas. Best business property in town and only hotel in town or around springs. Ten per cent investment on $25,000. Sell easy terms or trade for Atlanta property. PORTER & SWIFT, 1304 Peachtree. Ivy 1297.

Miscellaneous

DECATUR, very desirable 6-room bungalow, splendid location, small payment. Owner, Box 27, care Journal.

6-ROOM bungalow, best section city; must be sold. Best offer gets it. Call M. 4747.

LET us build you a home on easy terms like rent, anywhere in the city. 609 Temple Court building.

NICE lot, 50x193. Hard up, will sell at original cost. Terms. $500. Address R. T., Box 121, care Journal.

WHEN others fail, "Ask Mr. Babbage" to sell your property. 1243½ Peachtree (adjoining Piedmont hotel). Ivy 1561.

IF YOU WANT a six-room home or a 12 per cent investment, I can interest you. Will consider other property in part payment. Owner, Box 27, care Journal.

42 KELLY street, 6-room, modern, will rent for $32 per month. Cash or terms. Good buy for home. Phone W. F. Young, 201 Kiser bldg. Phone Main 4178.

FOUR acres right close to Smyrna, on the car line. Price $1,500; will take good automobile for part payment. See us. Bennett & McAfee, 202 Kiser bldg. M. 1929.

GO LOOK at 222 N. Jackson street, 12-room house, all conveniences, on a lot 50x275, then talk to me. We are going to sell. Smith & Hutchison, 618 Fourth Nat. Bank bldg. M. 1805.

MY HOME on North Boulevard to exchange for smaller place; has 9 rooms all city conveniences, screened and furnace heated; might trade for vacant lot as part payment. Address "A. M.," Box 139, care of Journal.

EAST PINE street, BARGAIN. We offer a nice 6-room cottage on this street, on a 50-foot front lot for $2,850, on terms. Owner anxious to sell. Fischer & Cook, Fourth National Bank building. Main 4613.

A SURE BARGAIN—One block of Euclid and Moreland ave. I will sell my house for $2,900 and rent it at $25 per month. Need $400 or $500 in cash, balance $20 per month. T per cent. Need cash. "Business," Box 94, care Journal.

GOOD CORNER ON PEACHTREE—Here is a bargain for close in property, 50x125. You get two cash, balance easy. Never beat investment on this street. Price $325 front foot. See us for terms. Bennett & McAfee, 202 Kiser bldg. M. 1929.

FOR SALE—By owner, 6-room residence at Vidalia, Ga., in two blocks heart of city. Fireproof roof, cabinet mantels; screened throughout, large, airy rooms; in fact an up-to-date home; good reason for selling. Address Lock Box 582, Vidalia, Ga.

A BEAUTIFUL COTTAGE within one block of corner of PONCE DE LEON and BOULEVARD we offer this nice 6-room, clean cottage, with hardwood floors, etc., on level lot, 50 x180 feet, with servant's house and garage, for $6,750. Easy terms. Fischer & Cook, Main 3800.

$300 CASH, $15.00 MONTH

SALE or exchange, 5-room cottage; rents $11.00, white tenants; splendid neighborhood; level lot, 50 front; all city improvements. Price, $1,500. H. C. Blake, Owner, Main 5202.

COUNTRYLIKE HOME in Battle Hill, corner lot, 150x150, sewer, water, gas, sidewalks and electric lights; beautiful shades; fine orchard and garden; lovely care for a home lover. A good old-fashioned 6-room house, but in fine repair. Price, only $2,750, $250 per month. Address the "Owner," Box 140, care Journal.

WILL SACRIFICE my beautiful oak-shaded lot, 50x175, in excellent and quiet section, for $1,000; has chert, tile walks, water and sewer, all paid for. Am leaving for the west and will accept as little as $50 cash and take monthly notes for balance. This lot is worth at least $1,200, but I am anxious to sell. Address Perkins, Box 87, care Journal.

I HAVE in the thriving town of Westminster, S. C., on main line Southern railroad, one ten-room house, five shade trees on 4 or 5 acres lot; fine orchard, garden; good outside building. One 7-room house, small lot, barn and garden, and some vacant lots out to suit purchasers. Good church privileges; fine high school. Terms to suit purchasers. William J. Stribling, agent, Westminster, S. C.

PERSONAL.

NICE high home on Crumley street, 7-room cottage, handsome inside finish, between Washington and Crew.

NINE-ROOM house and home on East Georgia avenue, fine home, large lot, terms.

HARRY C. ST. CLAIR.
140 East Georgia avenue, Atlanta, Ga.

Texas

TEXAS SCHOOL LANDS—$1.50 to $5.00 acre; 1-40th down, balance forty years; Information and Texas map free. Journal Pub. Co., Houston, Tex.

IF YOU are a specialist in any line of endeavor, get The Journal Want Ad habit at once.

W. E. WORLEY
REAL ESTATE
415-16 Empire Building

Rock Springs City

THAT'S the new town we are going to put on the map at once. We have had twenty teams grading for two weeks. We are widening the Cheshire road from 50 to 80 feet, beginning at Piedmont avenue and extending to beyond Woodland Hills; our lots on Piedmont avenue and Cheshire road will be ready and have on their Sunday dresses Monday week. Select your lot at Rock Springs City. We are prepared to build for you.

Rock Springs City

IS a most ideal location for your home. High up on a ridge, beautiful paved 80-foot roads, and an ideal location.

Wanted 124 Home Seekers

ON ATLANTA AVE., we have for sale 124 lots. Sold six the past week, which means six new bungalows at once. Call and pick your lot before best ones are gone. $800; $75 cash, $15 per month.

Virginia Avenue

THE MOST talked of street on the North Side. Beautiful homes going up; two blocks east of Piedmont Park. The lots are made to order. I am prepared to build you a nice brick house.

Ponce de Leon Lot

60x234 feet, 60 feet east of Bonaventure Ave.

Will sell this lot cheap. Most beautiful lot on the big avenue.

Peachtree Frontage

WE HAVE 652 feet on Peachtree, near Piedmont avenue. New pavement down and car line in front, only $35 per foot. Did you ever think that would be a place suitable for a fine apartment house and if covered would bring in about $3,000 per month? You could quit work then.

Peachtree Lot

WE have a lot on Peachtree Road, paved street and car line, 81x325 feet, at $60 per foot. Will trade for a nice auto.

Atlanta Avenue

CALL and see us about Atlanta avenue, a 60-foot street. All improvements down. Call W. W. Warren, Gustave Fisher, C. W. Hunter.

W. E. WORLEY

WARE & HARPER,
724-5 Atlanta Nat'l Bank Bldg.

$3,250—7-room cottage on lot 50x198 ... built with an eye to beauty, convenience and comfort; $750 cash. This is worthy of your consideration.

$4,250—Inman Park, 7-room cottage, almost new and just-up in every particular; pretty place; $800 cash and ... monthly.

$4,000—6-room cottage, corner, close in, ... side; as nice as new; pretty; pretty ... almost new; $500 cash. No more ...

$7,500—The best located business lot in A... for the money; 50x100, alley on side, ... be improved with stores, which will bring 12 per cent on the investment, or can ... resold for a big profit.

$3,250—Marietta street business lot, 25x1... alley; fine location and a genuine ... bargain. Will make good easy terms. A ...

$30,000—Two brick stores and 14 rooms ... rent $300 per month, and is a genuine ... the investment; ½ cash. You can't ... this if you look this up.

$8,000—10-room house on lot 50x276; north ... in perfect condition. Making a big ... fice to get some one. Terms made.

$1,000 CASH payment and $50 per month ... the prettiest and best 7-room house ... St. Charles avenue, 50x180. Modern ... steam heat, hardwood floors, ... porch, etc.

$2,750—6-room cottage, ¾ mile of center; ... tiful neighborhood; all improvements. $1,000 ... Splendid bargain.

$5,500—Close in on the north side, we offer ... 7-room, 2-story house on lot 50x ... cash. This will be business property ... long, and now is a good time to buy.

J. P. STURGEON & CO.

BELL PHONE 4375. ATLANTA ...
726-727-728 EMPIRE BLDG.

$5,000—Inman Park, in Inman Park. ... have a modern six-room bungalow. ... level elevated lot that is above most of ... the city can you see prettier homes ... a block and THIS IS ONE OF THE ... MOST ATTRACTIVE. Can arrange ter...

$5,000—In Inman Park and on a well sha... lot 60x246, we have a very attractive ... and modern six-room bungalow. Can ... range very attractive terms on this pl...

$4,000—IN WALKING DISTANCE, we have ... seven-room cottage, on good size ... This is one of the prettiest lots on ... avenue and easily worth $100 a ... foot.

$3,750—On South Pryor st., we have a ... room cottage, on a beautifully sha... lot 45x180. We are offering this on ... attractive terms. NO LOAN TO ... SUME.

$3,650—LESS THAN A BLOCK OFF LEE ... WEST END, we have a house with ... rooms downstairs and three up, on ... level well shaded lot 75x240. Here is ... sacrifice sale that you cannot afford to ... miss. Part cash and the balance mon... ly WITHOUT INTEREST. NO LOAN TO ASSUME.

$3,500—First house off Whitehall st. WALKING DISTANCE. Two-story, seven room... Can arrange terms.

$3,000—On corner lot on Moreland ave., have a new and never occupied six-room bungalow. All modern conveniences. We are offering this on very attractive terms. See us at once.

$3,000—In Inman Park section and on an ... front lot 50x160, we have a new and never occupied six-room bungalow. We are offering this on terms of $200 cash and the balance monthly.

$2,350—Near Washington st., we have a cottage with five rooms and a bath. Good size lot. We are offering this on terms of $200 cash and $20 a month.

$2,150—In ...rant park section, and on a good size level lot, we have a five-room cottage with all modern conveniences. We are offering this on terms of $150 cash and the balance monthly.

$1,600—And always rented for $17.50 a month. This is a nice five-room cottage on Washington st. Here is a nice close investment that can be handled on small terms.

$1,450—AND ALWAYS RENTED FOR $16 ... This is a five-room cottage on Fulton st., near Forrest ave. Can arrange terms.

$1,400—NO LOAN TO ASSUME. Just a short distance from North Boulevard we have a cottage with five rooms and a hall. Lot 50x175. This place needs a little repairing but located as it is it has a good future. Can handle on balance $12 a month.

$1,250—See us about close in corner. All city improvements. Can sell for $250 cash, balance easy payments. This is a genuine bargain easily worth $2,000, as close to corners as anyone. (Come to the office for information.)

$1,100—Near Gordon st., in West End, we have a vacant lot 50x200. All city improvements. Shaded. Easily worth $1,500.

$1,000—IN THE ST. CHARLES AVE. AND HIGHLAND AVE. section we have a nice vacant lot 50x200. We are offering this on terms of $200 cash and the balance $100 a year. Come to the office and we will sell you this bargain.

WANTED—REAL ESTATE

WANTED—For cash, waste paper, rag stock. Atlantic Supply Co. M. 3816. Wagon will call.

WANTED A HOME—My vacant lot as cash payment on house. $5,000.00. Address "A. B.," care "Vacant Lot," Box 141, care Journal.

WANTED—Fifteen or twenty acres of land in bustling town suitable for subdivision. J. Grady Hansard, Box 91, Macon, Ga.

$5,000 TO INVEST in mortgaging Atlanta real estate, with possibility of enhancement. Submit details in writing to Mrs. L. R. L., 49 Peachtree street.

IF YOU or your clients are under financial stress and want cash, I can give you a genuine bargain in small investment property, describe same. P. O. Box 65, care Journal.

WE WANT for spot cash 6 or 7-room house, either in Grant Park section, or Inman Park; must have a garage or lot so located as to get an automobile in. Ware & Harper, 724 Atlanta Bank bldg.

HAVE you a 5 or 6-room bungalow (unincumbered) in the north side section of Atlanta, to offer for a 50-acre tract in North Fulton county, and within two miles (paved) road? See H. L. Fincher, 610 Peters bldg.

WANTED—Well improved farms, close to good town; must be cheap for cash. Will trade for high class subdivision; also vacant acreage in town and close suburbs. Give full description in first letter. Atlantic States Farm Land Co., Box 74, Atlanta, Ga.

WANTED—FARMS

WANTED—To hear from owner who has good farm for sale. Send description and price. Northwestern Business Agency, Minneapolis, Minnesota.

HAVE a client who will buy for spot cash a good farm; must be cheap for cash. Will pay from $10,000 to $25,000. Ware & Harper, Atlanta.

WE HAVE a good demand for farms, and would be pleased to sell any farm you care to sell. In answering give full description with best net price and terms. We will do the rest. Room 201 Fourth National Bank building.

WE HAVE several customers for large and small tracts Georgia farming and timber lands. If you have farm or timber land that you want to sell or exchange, call on or write Frank T. Pike, 717 Third National Bank bldg., Atlanta, Ga.

FOR EXCHANGE—FARMS

WANTED—To trade 400 acres of good farming land, 9 miles of Douglas, Ga., for mules and horses, 7,000,000 feet of long leaf pine in Orange county, Fla., will exchange for mules or cows for quick exchange. C. C. Campen, Waycross, Ga.

THE JOURNAL WANTS are the first aid to business advancement. They provide a summary of tabulated information for the buying and selling public.

Unfurnished

E rooms, newly decorable, in private home. East avenue. Su

ENT—Two or three rooms. Apply 73 street. Su

E connecting rooms for light housekeeping. ation Place. Su

furnished room, or will furnish to suit. Pryor. Su

room, $5.00 monthly, with owner. 148 E en. Ivy 6106. S

basement room for storage or bed room. Ivy 8364-L. S

E front, for studio, dressmaking or sleep- room. 345 Peachtree. Su

E front room with dressing room. 706 ntree. Ivy 2774-J. F

large front room for rent, modern conven- ce. Call M. 4425-J. S

E connecting rooms, light housekeeping. East ave. Ivy 7039-J. F

E front room upstairs, opening on porch, n. 315 Courtland street. Su

front rooms for light housekeeping, all niences. At Carnegie Way. Ivy 8364-J. Su

E connecting rooms and bath, close in Ivy 8040-L. 106 Fullam st. S

unfurnished room, private business lady. East Linden. Ivy 6536-J. S

unfurnished rooms and kitchenette. Price 50; close in. 262 S. Pryor. S

ROOMS and reception hall, in attractive n side home. Call W. 1048-J. F

RENT—Two large connecting rooms, pri- entrance. 48 Yorke Drive. Su

E, bright room within ten minutes' walk center of town. 9 Crew street. S

ENT—Two rooms for light housekeeping, private entrance. 280 Grant. S

E second floor, 3 rooms, large porch, . 240 Woodward ave. S

nice rooms with private entrance. Phone ent 174-J or call 216 Lawton street. S

E front room, $5.00 monthly. 5 Ogle- pe Court, entrance 3 East Cain. S

E rooms, private bath, telephone; price for gentlemen. 51 Main. 4070-J. S

E or five rooms, private bath, hall, both ches, telephone. 239 Capitol avenue. S

nice unfurnished rooms, conveniences, price reasonable. 8 Dixon Place. F

COUPLE, large room, hall room, kitchen- ette and phone. $12.50. 34 E. Alexander. S

desirable connecting rooms, pleasant sur- oundings, reasonable rent. 90 Park ave. S

or three unfurnished rooms, for respect- le married couple. Call 61 Norcross st. F

URNISHED rooms, close in, couple or ladies referred, price reasonable. 226½ Marietta reet. S

front rooms for light housekeeping, all conveniences. 48 Carnegie Way. Phone Main 4. S

RENT—Two rooms and kitchenette, private trance, for light housekeeping. 340 Hill- ard. S

unfurnished rooms for light housekeeping; ths; convenience. Reasonable. 86 Sun- ave. Su

or two unfurnished rooms and kitchenette, , electric lights, phone and water. 106 ndon avenue. S

URNISHED rooms, all conveniences, ex- llent location, close in, no children. 129 ardeau street. F

LET or four rooms for light housekeeping; ractive and convenient; good location; rea- nable. E. Linden avenue. S

REE rooms and kitchenette, second floor, rance heat, hot and cold water, rent rea- nable. 241 North Jackson street. S

or three light housekeeping rooms, one edroom furnished; electric lights and hot er, close in. 78 Williams street. S

large rooms with kitchenette; screened, ater and electric lights; best location E. End; also garage. Call West 201-J. S

unfurnished floorless rooms for light housekeeping; convenience, large and reason- . 65 Fullam. M. 2726. S

LR or 6 upstair rooms with city conveniences Methodist church, Decatur, Ga., to rent reasonable. Phone Decatur 673. S

large connecting rooms with bath, hot nd cold water. Very reasonable. Apply im- diately. 184 Rawson l. to 3 p. m. S

ELIGHTFUL connecting rooms for rent; all conven- ences, with kitchen; close in; have been ented to $15 by owner. 119 W. Alexander st. S

LF house, private entrance, large, clean pacious gas stove, refrigerator, shades, instan- aneous heater. 92 E. Alexander street. Su 5-L.

LARGE, large, attractive connecting rooms for ight housekeeping; sink in kitchen. All con- niences. Call M. 4597-J. 120 Oakland venue. S

OUR rooms, sleeping porch, on second floor, with private mily. 307 Pulliam St. S

HREE nice, light rooms for housekeeping, in two-family house, with owner, on Marietta ulham car line, twenty-five minutes from ntown office; kitchen with sink and plenty of ter room; fine neighborhood; company in ouse; references; rent $15; desirable part- ers. $8. Address D. J. M., 808 Austell bldg. S

FOR RENT—ROOMS

Furnished

WO large bedrooms, private entrance. 48 York avenue. F

NGLE room, neat and attractive, close in. 102 Ivy street. S

NE furnished room suitable for two; close in. Ivy 3229-J. F

ICELY furnished rooms, close in, reasonable. 18 Williams street. S

W. HARRIS, newly furnished, steam heated room. Ivy 1020-L. S

ICELY furnished heated rooms, single or en suite. Ivy 993-J. F

NTLEMEN desiring well furnished front m, call Ivy 4041. S

NE furnished room, Kirkwood, East Lake car. Phone Decatur 2041. S

NE room, porch, near car, ten minute sche- ule. East Point 480. F

ARGE front room; hot water, heat; private ome. 56 Peachtree. S

WO rooms furnished complete, for light house- keeping. 290 S. Pryor. S

URNISHED rooms, with porch, in small family; no children. Ivy 6149-J. F

ICE, cool rooms, cheap; off Peachtree. 71 Baltic st. Ivy 7726-J. S

NE large, well lighted, nicely furnished room for rent. 4 Kimball st. S

ELIGHTFUL, comfortable room, near in, for one or two. 96 E. Ellis. F

NE neatly furnished bed room, $1.50 per week. W. Fair street. S

WO connecting rooms for light housekeeping, close in. 102 Ivy street. S

GENTLEMEN desiring well furnished rooms near in call Ivy 5202-L. S

WO rooms, furnished for light housekeeping, E. Wesley. 208 Whitehall. S

OR RENT—One furnished room to gentleman. Apply 9 Orange street. S

OUNG man wishing for a nice room, furnished, call 6128 Ivy human Park. S

ICELY furnished front rooms, extremely close in, bath. 48 Pulliam. S

ICELY furnished room to business woman, in home. 148 Windsor street. S

ARGE front room newly furnished for light housekeeping. Ivy 3175-L. S

WO or more furnished rooms for light house- keeping. 35 Currier street. S

OOM, very reasonable for man who works at night. 111 E. Ellis street. S

ICELY furnished front room, every convenience. 90-A East Linden. F

URNISHED rooms to gentlemen. West Peach- tree, Atlanta phone 4249. S

ICELY furnished rooms, reasonable rates, all conveniences. Ivy 4793-L. S

EATLY furnished bed rooms; all conveniences. 118 Baltimore place. M. 1368. S

NE nicely furnished room for two gentlemen, Ivy 6814-J. 43 W. Baker. F

ARGE, airy front room, old Grant home, 225 Ivy st. Phone Main 3862-J. S

OR gentlemen, private bath, steam heat. Co- ronation Apt., call Ivy 3828. S

Furnished

NICELY furnished rooms, also rooms for light housekeeping. 152 Courtland. S

NORTH BOULEVARD, four rooms and recep- tion hall in attractive home. S

TWO or three furnished rooms for housekeep- ing. Ivy 6671-J, north side. S

LARGE, bright room, $8 monthly. 5 Oglethorpe court, entrance 44 East Main. S

SPLENDID rooms 50c to $1.00 per day. Gate City Hotel, 104½ S. Forsyth. S

NEWLY furnished room, in private family. 16 Porter Place. Phone Ivy 7896. S

LARGE, bright room, $8 month. 5 Oglethorpe court, entrance 44 East Main. S

ENTIRE furnishings of home; great sacrifice, 309 Cherokee ave. Main 4084-J. F

LOVELY ROOM, modern, in private home, Inman Park. Phone Ivy 6128. S

NICELY furnished room for rent in steam- heated home. 390 Spring street. S

NICELY furnished front room, private family, bath. Meals near. 542 S. Pryor. S

NICELY furnished room for rent, electric lights, bath. Ivy 6671-J. S

FURNISHED room to young man, in private family, near in. Main 1596-J. S

FOR RENT—Furnished room, close in, upstairs, with bath. 283 Central avenue. S

NICE room, modern conveniences, electric lights, hot water. 262 S. Pryor. S

ONE nicely furnished room and kitchenette, for couple, near in. 9 Crew street. S

LARGE front room, young man, private family, convenience. Phone Ivy 2211-L. S

NEWLY furnished front room; close in; every convenience. 39 East Main street. S

STEAM-HEATED ROOMS for young men, in private home. Phone Ivy 2222-J. S

NICELY furnished rooms for light housekeeping or sleeping. 240 Woodward ave. S

NICE rooms with private entrance. Phone ent 174-J or call 216 Lawton street. S

FOR RENT—Nicely furnished room, modern, private family. 19 Currier street. S

LARGE, comfortable furnished room to gentle- men; close in. 158 Capitol avenue. S

TWO newly furnished rooms in private home for gentlemen. Phone West 180-L. S

LADY roommate for lady, with or without housekeeping privilege. Ivy 3084-J. S

ONE large room, $10; all conveniences, meals if desired. 70 West Baker street. S

NICE rooms, housekeeping apartments, hot bath, private family. 151 Hilliard. S

CORNER Spring and Mills, furnished rooms, with or without board. 39 Mills st. S

LARGE front room, private family, close in. 1a, cheap. 86 West Peachtree Place. S

FRONT room, private Jewish family, all con- veniences, south side. Main 1596-J. S

DELIGHTFUL upstairs rooms exclusively for gentlemen; hot bath. 111 E. Ellis. S

LARGE ROOM, three, mirrors from Candler bldg., suitable for two. 56 E. Ellis. S

ELEGANT, large room; heat, electricity, hot bath; gentlemen only. Ivy 6961-J. S

FURNISHED ROOM, private home, north side, Ivy 5032-J. References exchanged. S

NORTH SIDE—Sleeping porch, private sitting room, bath; heat, lights. Ivy 6085. S

FOR RENT—Rooms, furnished or unfurnished. 301 Whitehall st. Phone M. 3093-J. S

TWO completely furnished rooms for light housekeeping; close in. 69 East Fair. S

TWO nicely furnished rooms, close in, private family. Apply 94 East Fair street. S

NICE home in private family with all conven- iences. Jewish preferred. 209 S. Pryor. Su

FOUR beautiful rooms, separate entrance, pri- vate bath, sleeping porch, 74 E. Baker. S

LARGE furnished front room, near in; private family; gentlemen. 147 Spring street. S

ONE nicely furnished room, also light house- keeping rooms. 265 Whitehall street. F

NEATLY furnished room and board, in a new steam heated apartment. Ivy 6454-L. Su

TWO furnished light housekeeping rooms, front- ing Grant park. 253 Cherokee avenue. Su

TWO nicely furnished rooms, first floor, rea- sonable. Ivy 3741-J. 31 East Harris.

NEATLY furnished room, in gentlemen only; very reasonable. 90 W. Baker street. F

NICELY furnished front room; steam heat, con- nections for phone. Phone Main 3124. S

DESIRABLE rooms, hot baths, private home; well heated. Ivy 3364-L. 223 Ivy st. F

ATTRACTIVE furnished room, bath adjoining, for gentleman. Ivy 6128. S

LARGE, cool room, nicely furnished, walking distance, reasonable. 28 Currier street. S

ONE furnished room, close to Terminal; all con- veniences, $8 per month. 28 Markham. S

NEATLY furnished room and board in new steam heated apartment. Ivy 6454-L. Su

TWO nicely furnished rooms for light house- keeping; $15 month. 120 E. Merritts ave. S

FURNISHED or unfurnished second floor; lovely Jackson street home. 151 North Jackson. S

TWO nice connectint furnished rooms for house- keeping. All conveniences. 232 S. Pryor. S

THREE nice connecting rooms for light house- keeping. 309 Cherokee avenue. M. 4084-J. S

NEWLY furnished rooms, private home, be- tween Peachtrees. 20 Third st. Ivy 5219-J. S

NICELY furnished upstairs front room, private family. 82 E. Harris street. Phone Ivy 4034-J. S

ONE furnished room on N. Boulevard for trained nurse; references exchanged. Ivy 1930-J.

NEWLY furnished rooms, private home, be- tween Peachtrees. 20 Third st. Ivy 5219-J. S

NICELY furnished upstairs front room, private family. 82 E. Harris street. Phone Ivy 4034-J. S

ONE furnished room on N. Boulevard for trained nurse; references exchanged. Ivy 1930-J.

LOVELY ROOM, modern, in private home, Inman Park. Phone Ivy 6128. S

NICELY furnished room for rent in steam- heated home. 390 Spring street. S

NICELY furnished front room, private family, bath. Meals near. 542 S. Pryor. S

NEWLY furnished room, in private family. 16 Porter Place. Phone Ivy 7896. S

LARGE, bright room, $8 month. 5 Oglethorpe court, entrance 44 East Main. S

ENTIRE furnishings of home; great sacrifice, 309 Cherokee ave. Main 4084-J. F

LOVELY ROOM, modern, in private home, Inman Park. Phone Ivy 6128. S

NICELY furnished room for rent in steam- heated home. 390 Spring street. S

NICELY furnished front room, private family, bath. Meals near. 542 S. Pryor. S

NEWLY furnished room, in private family. 16 Porter Place. Phone Ivy 7896. S

LARGE, bright room, $8 month. 5 Oglethorpe court, entrance 44 East Main. S

ELEGANT rooms, 50c per day and up; $2.50 and up per week. Gate City Hotel, 104½ South Forsyth street. S

THREE rooms, furnished complete for house- keeping; references; no children; entrance Grant Park. M. 4241. S

TWO or three nicely furnished front house- keeping rooms. Bell phone, sink, electricity; 290 Washington street. S

ONE very large room with kitchenette, fur- nished for housekeeping; close in; 159 East Fair street. M. 2676-J. S

NICELY furnished housekeeping rooms, nicely fur- nished, all conveniences, close in, with couple. Apply 34 W. Fair. M. 3721-L. S

DOUBLE SLIDE—Comfortable sleeping porch, sit- ting room, bath adjoining; furnace heat, elec- tric lights, telephone. Ivy 6085. S

570 PIEDMONT AVE.—Nicely furnished rooms, board optional; all conveniences; two doors from Forrest ave. Call Ivy 2808-J. S

LARGE, nicely furnished first floor front room, with porch; suitable for gentlemen or couple. Close in. References. 67 E. Fair St. S

FURNISHED front room, new bungalow, with couple with privilege of kitchen. Ivy 3381-J. preferred, good location. 234 Central ave. S

NICELY furnished room, close in and every convenience; also nice housekeeping rooms, reasonable rates. 37 Carnegie Way. S

ONE NICELY furnished or unfurnished front room; close in; all conveniences. 9 Stafford Apts. 32 Carnegie Way. L. 6109. S

NEWLY furnished, steam heated front room in private family, for gentlemen only. No. 6 Stafford Apts. 32 Carnegie Way. Ap. 6109. S

LARGE, airy, well-furnished room, near in; all conveniences; hot water all time; something choice and refined; call Sunday. Ivy 3381-J. S

NICELY furnished front room in private fam- ily, on north side, in three blocks of Peach- tree, on two car lines. 91 East Ellis. Ivy 3381-J. S

358 PEACHTREE ST. 2 NICELY fur. rooms to young men, separate beds, steam heat, L. 1295.

FOR RENT—To refined gentleman, steam heat- ed room in North Side; all conveniences; pri- vate home, $20. Address W. L. K., Box 42, care Journal.

TWO newly furnished rooms for light house- keeping, private bath, gas and phone, vacant September 15th. Phone Ivy 7633-J or call No. 2 Cherry street. F

TWO nicely furnished, furnace heated front rooms for four gentlemen; breakfast and 6 o'clock dinner. North side; no other boarders. Ivy 7410-J. S

IF YOU want the most desirable room on Peachtree, in a steam-heated apartment, and a congenial roommate, call Ivy 4099 and ask for Mr. Allen. S

TWO beautiful rooms with connecting private bath in exclusive home on Ponce de Leon avenue. To gentlemen with correct references. Call Ivy 1720-J. S

ONE furnished room with steam heat and elec- tric light and hot water first floor to bath; Apply at apartment No. 3, 195 Ivy st., Ogle- thorpe Apartments. S

GENTLEMEN—Get a nicely furnished warm room for the winter, furnace heat, elec- tricity, instantaneous hot water, private family. 39 Currier. Ivy 3611-L. S

ONE beautifully furnished room, private residence, in West End, all conveniences, for gentleman or couple. With or without board. 40 Grady Place. Phone Ivy 659-L. S

TWO OR three large, clean, well-furnished rooms for light housekeeping; no objection to young infant; all improvements, first floor; reasonable. Phone Ivy 1742-J. S

WANTED—Young man roommate; delightful place; five minutes' walk to Five Points; room and board $28.00 month. Reference exchanged. Address Refined, Box 118, care Journal.

FURNISHED ROOMS, two nicely furnished front rooms, electric lights, hot and cold wa- ter, and all conveniences, on car line. Phone Ivy 6128. Apply 34 W. Fair. Ap. by 10:30. S

TWO beautiful connecting front rooms, modern in every convenience, newly furnished with mahogany furniture; good neighborhood, on car line; near business center. 321 Courtland st. Ivy 6306-J. S

TWO large, bright, connecting rooms, furnished or unfurnished, for housekeeping, all conve- niences, house screened; use of phone, no other roomers, on car line, head Grant park. $16 month. Phone M. 3170-J.

THE FAIRLEIGH

132-5-7 SPRING ST.—Phone Ivy 7358-J, for elegant rooms and furnished 2-room apart- ments, close in, with all conveniences.

NICELY furnished room, with private bath, in private family. Hot water, steam heat, in block of Georgia Terrace. Best location. Excellent meals near. If you want something cheap and dirty, don't apply. 99 E. North ave. Phone Ivy 2617.

THE PICKWICK

NEW, TEN-STORY AND FIREPROOF; COOL outside rooms with connecting bath. Convenient shower baths on each floor. 77 Pairlie street, next Carnegie library.

Furnished or Unfurnished

STEAM-HEATED rooms for rent, no children. Ivy 3580-J. S

NICE ROOM $5 and $8 per month. 144 South Forsyth street. F

25 DRUID CIRCLE, Inman Park, modern and desirable; adjoining car line. S

TWO rooms, furnished or unfurnished, meals convenient. 10 Brown Place. M. 5448-J. Su

NICE rooms under new management, furnished or unfurnished; 5 minutes' walk of Grant park. 29 E. Baker st. S

FOR RENT—Splendidly furnished rooms, two unfurnished connecting rooms, in private fam- ily. 1 East Fifth street. S

UP-TO-DATE rooms for rent, suitable for light housekeeping; students or professional men. North side. Phone Ivy 7358. 181 Ivy st. S

LARGE front room, well ventilated, ground floor, gas, electricity and bath, near Pied- mont park. Private family. References. Ivy 5089-J. Su

BACHELOR ROOMS

IN THE WEBBER, at 49 Washington st. Large rooms, with private bath between each two rooms. Hot and cold water, steam heat and all conveniences. Rooms for rent either furnished or unfurnished. References required.

B. M. GRANT & CO.

WANTED—ROOMS

Unfurnished

TWO connecting rooms, with conveniences; west side; near good boarding house. Ivy 4791-J.

WANTED—One or two rooms or small apart- ment in best north side section, first class. Ad- dress R., Box 115, care Journal.

THREE or four housekeeping rooms, sink and bath, not over $15. Give price and location. Address T. J., Box 152, care Journal.

Furnished

TWO rooms furnished for light housekeeping; with electricity, bath and porch; school con- venient. Prefer north side. Give details. Address Reasonable, Rent, 121 Capitol Square.

FOR RENT—OFFICES

OFFICES in the Moore building at No. 19 Au- burn avenue, steam heat; passenger elevator, night and janitor service. $12.50 to $18. One furnished office, rate $17.50.

FOR RENT—DESK SPACE

FOR RENT—Attractive office space on fourth floor Third National Bank building, especially arranged for large office and several private of- fices. Southern Guarantee and Investment Co., fourth floor, Third National Bank building.

WANTED—DESK SPACE

WANTED—Desk space with use of phone, Trust National or Candler building. R., Box 180, care Journal.

Unfurnished

MODERN 7-room apartment, 342 North Jack- son street. Phone 3408-L.

AVALON, W. Peachtree and North ave., 6 rooms. Phone Ivy 4166.

AVALON, West Peachtree and North avenue, one 6-room apartment. Call Ivy 4166.

DESIRABLE north side apartment, 310 Myrtle; modern conveniences; terms reasonable. Ivy 7167.

TWO handsome 5-room apartments; telephone connections, janitor service. 208 Myrtle st. Ivy 6536-J.

FIVE-ROOM, upstairs, steam-heated apartment at Dixon Place, $35 per month. Phone Ivy 6536-J.

THREE rooms and bath in Sissonia Apts., 61 W. Harris st.; heat, hot and cold water, elec- tricity, refrigerator, gas stove, $35.00. Phone Ivy 7706.

NEW four-room apartment, modern, shades, screens, range, etc; $27.50 per month, lease. 24 W. Wellborn, 278 East Pine st. phone Ivy 4062.

TWO 4-room apartments, every modern conve- nience. Phone Ivy 4166. Apply premises. Phone Ivy 508-J. L. B. Sanders, owner. $40 per month.

ONE six-room apartment, hot and cold water, fireproof building, tile bath, all modern con- veniences; second floor. A. W. Farlinger, 304 N. Boulevard.

NORTH COURT, 5 ROOMS, NICE APT., IN STEAM HEAT, JANITOR, BETWEEN THE PEACHTREES, $50. B. M. GRANT & CO.

FOR RENT—September 1, new, modern 6-room apartment, large porch, stem heat, janitor service; $35 per month. Call Ivy 2808-J. 570 Piedmont ave. 20 W. Jackson, or phone Ivy 3098.

VICTORIA and Jefferson, 87 and 89 West Peachtree st. Two six-room modern steam heated apartments. Very desirable, $40 each. Stewart & Cooper, Renting Agents, 317 Peters bldg. Main 3422.

EAST CAIN STREET

NO. 45½—Five rooms, firstclass repair; refer- ence required; read for occupancy now; $25 per month. Apply 599 Atlanta National Bank bldg.

FOUR AND FIVE-ROOM APT., in the Corinthian, 136 W. Peachtree St., also four and five-room apt. in the Bell, cor- ner Boulevard and Forrest ave. Apply Chas. P. Glover Realty Co., 2 1-2 Walton st.

42 LUCKIE HELENE, 240 Courtland street, close in, north side; six rooms and bath, front and rear porches; water heat, hot water, janitor service. No children; references re- quired. Rental $42.50 and $45. Vacant Sep- tember 1. Apply Herbert Kaiser, 411 Atlanta National Bank bldg. Phone M. 276, or janitor on premises.

149 CHEROKEE AVE., RIGHT IN FRONT OF GRANT PARK. NEW 5-ROOM FLATS, NICE MANTELS, GAS, ELECTRIC LIGHTS, BATH VERY LARGE PORCHES. R. M GRANT & CO.

LILLIAN APARTMENTS. EIGHTH STREET

ONE apartment, 6-room and store room; double parlors, reception hall, dining room, hardwood floors, tile porch and bath, all rooms outside; vapor heat, gas range, hot and cold water; all mod- ern; none like it, for $65. See janitor. J. W. Goldsmith, Ivy 2738-J.

ST. BRIDE—North side, three blocks from Candler bldg.; windows on three sides, giving perfect ventilation. One apartment desirable summer and winter. Three beautiful rooms, with kitchenette, large bath, three closets. Steam heat, hot and cold water, vacuum clean- er, janitor service, shades, gas range and re- frigerator furnished free. Best class of ten- ants. Vacant Sept. 1. Inquire owner, Apt. 9, or phone Ivy 428.—52 East Cain.

READY September 1st, The Lawrence, 32 and 34 W. Peachtree place, two blocks beyond Baker's. We have a few choice 3 and 4-room apartments left. For small families they solve the problem. Built for comfort in summer time as well as winter. Every room has outside ex- posure, steam heat, hot and cold water, shades, garbage can, electric lights, screened and refrig- erators furnished. References required. Apply on premises or J. F. Turner, resident manager, or J. L. Turner, 1520 Candler Bldg. ♦Ivy 5315.

BOSCOBEL AND EUCLID APARTMENTS

CORNER Highland ave. and Hurt street. Three and four rooms, steam heated, well built and well arranged. Most exclusive neighborhood, on car line. Every apart- ment finished in the street. Separate entrance, no congestion in halls. The most delight- ful and convenient apartments in the city, $30 to $57.50 each.

FITZHUGH KNOX

1015 CANDLER BLDG.

Furnished

FOR RENT—Completely furnished four-room suite in attractive home, to couple only; im- mediate possession. Call 11 a. m. 631 Piedmont avenue.

ATTRACTIVE well furnished 4-room apart- ment, in new apartment house, on North Side, every convenience. W. A. L., Box 111, care Journal.

Furnished or Unfurnished

TO ADULTS only, very desirable apartments, everything modern and luxurious. Splendid location, also garage. Phone Ivy 2432.

FOR RENT—STORES

THREE handsome new stores and loft at Nos. 124, 126 and 128 Whitehall street. Also No. 129 Whitehall, next door to Wolfe's. Phones 208. No. 19 Edgewood avenue.

IN WARRENTON, GA., corner brick store, 25x56ft., Washington front floor, shelving. Best location in town. Immediate possession. Apply to Gallaher & Warren, Ga.

$20.00 PER MONTH—On a year's lease; first- class, new brick store room, fine location for business, 2 doors from Peachtree, developing set- tlement, fine business street. Ware & Harper, 725 Equitable Building, Main 1706 and Atlanta 1808.

WANTED—HOUSES

Unfurnished

TO RENT—Six to eight-room house, North side, or would buy at bargain if suited. State price and terms. Reply F. O. Box 494.

WANTED—To rent from the owner, a house ar- ound $50.00; Washington street, south side or West End. Will lease for twelve months. Address F. H. J., Box 86, care Journal.

LIST your property with us for rent or sale. We have large list tenants and customers wait- ing. H. T. Andrews, Rent Mgr., L. O. Turner Co., Main 8202. 1217 Atl. Nat. Bank bldg.

SUMMER RESORTS

WAYNESVILLE INN AND DURHAM HOUSE, Waynesville, N. C. Special rates for Sept. Mrs. L. L. Pickard, proprietor.

TO THE PUBLIC.

WHEN you are in Social Circle, stop at the Monticello Hotel, the cool- est and most up-to-date hotel between Atlanta and Augusta. Run- ning water, electric lights, hot and cold baths free. Rates $2.00 per day. Something good to eat all the time, chicken every day. Spec- ial rates by week or month. JOHN MITCHELL, Mgr. Social Circle, Ga. Colonial Hotel

EDUCATIONAL

MRS. COX'S School of Art is now open. Call at 192 Courtland.

SEE THE MOVIES AT THE GRAND, DAILY, All day long. 5c.

A PRIVATE school taught at 52 Formwalt street, first to seventh grades; reasonable rate.

SARAH ADELLE EASTLACK SCHOOL OF EXPRESSION. READING—THE SPOKEN WORD PROFESSIONAL TRAINING PERSONAL CULTURE. ATLANTA INSTITUTE OF MUSIC. 30 EAST BAKER ST. ATLANTA

HISTORICAL

SEE THE MOVIES AT THE GRAND, DAILY, All day long. 5c.

WANTED—DESK SPACE

WANTED—Desk space by young traveling man; state terms, etc. Room 1220 Ansley Hotel.

NORTH SIDE RESIDENCES FOR RENT

WE WISH TO CALL attention to four especially nice north side resi- dences.

NO. 446 SPRING STREET: Excellent ten-room house between North Ave- nue and Kimball Street. Has all conveniences. Price $60.00.

NO. 115 E. ELEVENTH STREET: Eight rooms and modern in every re- spect. Price $70.00.

NO. 21 COLUMBIA AVENUE: A first class residence just off Peachtree Place. Has eight rooms and in good condition. Price $42.50.

NO. 824 PIEDMONT AVENUE: An eight-room house almost new and thor- oughly up-to-date. Between Tenth and Eleventh Streets. Price $60.00.

FORREST & GEORGE ADAIR

12-R. H.—620 Edgewood ave.	$75.00
12-R. H.—40 West End Ave.	45.00
11-R. H.—124 LaFrance	40.00
10-R. H.—34 Norwood ave., Kirkwood	27.50
10-R. H.—206 Oak st.	47.50
10-R. H.—236 Hill st.	42.50
9-R. H.—306 E. Hunter	45.00
10-R. H.—205 S. Ashby st.	60.00
9-R. H.—214 Williams	60.00
9-R. H.—459 S. Pryor	45.00
9-R. H.—310 Juniper	55.00
9-R. H.—LaRose	57.50
9-R. H.—83 Avon ave.	40.00
9-R. H.—52 Gordon st.	50.00
9-R. H.—154 Greenwich	20.00
9-R. H.—60 E. 17th st.	75.00
9-R. H.—Gor. Church and Spring sts., East Point	25.00
9-R. H.—845 Edgewood ave.	45.00
9-R. H.—106 Ponce de Leon place	40.00
8-R. H.—94 Highland ave.	55.00
8-R. H.—37 DeKalb ave.	30.00
8-R. H.—301 N. Boulevard	75.00
8-R. H.—38 Norcross	25.00
8-R. H.—410 Piedmont ave.	40.00
8-R. H.—E. DeKalb Boulevard	25.00
7-R. H.—360 Central ave.	25.00
7-R. H.—172 Ivy street	25.00
7-R. H.—12 W. Linden street, two baths	37.50
7-R. H.—316 Oak street	20.00
7-R. H.—307 Moreland avenue	40.00
6-R. H.—68 Arkwright Place	25.00
6-R. H.—90 Ashby street	30.00
6-R. H.—11 Bates avenue, Kirkwood	25.00

APARTMENTS.

8 Rooms, 55 Juniper street, all conven- iences	$65.00
6 Rooms, 67 Highland avenue, steam heat, gas range	37.50
6 Rooms, 398 Rawson street	30.60
6 Rooms, 110 Cooper street	25.60
4 Rooms, 863 Peachtree street (Hampton Court)	25.00

FOSTER & ROBSON.

11 EDGEWOOD AVE.

TURMAN, BLACK & CALHOUN

SECOND FLOOR EMPIRE BUILDING

Wholesale and Retail Stores HOUSES

On Bellwood avenue, lumber yards with build- ings

546 Peachtree street, 2,510 square feet, front. ing Peachtree and North avenue

42 Luckie street, 18,000 square feet.

Forsyth street, at Mitchell, 5 new stores, about September 15.

Luckie, Hayden and Harris streets, 3 new stores.

58-60 West Mitchell street, ground floor, 8 lofts and basement. With divide.

20 West Mitchell street, store, 22 by 100.

65 East Alabama street, ground floor and basement, 5,000 square feet.

59-62 Auburn avenue, 40 by 100, with base- ment.

Luckie street, corner Pairlie, small store, 25 by 50.

162-65 Walton street, 4 floors and basement, 25,000 square feet.

455½ Peachtree, loft, 3,000 square feet.

127 Central avenue, loft 5,000 square feet.

18 S. Pryor street, 9,000 square feet, $200.

Peachtree, at Currier street, 3½-story building, 44,000 square feet.

94 N. Forsyth street, 3 floors and basement, 16,000 square feet.

Basement, under 75-77 Peachtree, at Auburn avenue.

105 North Pryor street, store 22 by 60, $105.

84 Ivy street, small store, 20 by 40, $40.

6-8 Butler street, 2-story building, elevator. 22 by 100.

Pryor street, corner Garnett, small store, $35.

397 Peachtree, store and basement, 25 by 80, new.

209 Peachtree, store and basement, 25 by 80, new.

128 Marietta street, store and basement, $100.

124½ S. Broad street, 3 floors, each 25 by 60.

174½ Whitehall street, 2 lofts, 5,000 square feet, $125.

Rooms.	Price.
51 Hayden street	$50.00
15 Ponce de Leon avenue	100.00
206 Spring street	40.00
507 N. Jackson street	65.00
Corner Fourth and Bedford, one block of Ponce de Leon	60.00
541 Ponce de Leon avenue	100.00
24-26 E. Baker, 2 houses, each	65.00
194 McAfee street	65.00
58 E. Merritts avenue, furnished	100.00
20 Gordon Place	50.00
896 Piedmont avenue	50.00
348 Myrtle street	48.00
63 Currier street	45.00
408 Courtland street	35.00
566 Central avenue	30.00
McDonough road	25.00
209 Ivy street	30.00
172 Ivy street	45.00
171 E. North avenue	70.00
55 S. Howard, Decatur, Ga.	32.50
135 E. Tenth street	75.00
26 E. Harris street	50.00
268 Forrest avenue	40.00
319 Oak street	20.00
251 E. Georgia avenue	27.50
61 Lee street	40.00
195 W. Eleventh street	20.00
330 Central avenue	25.00
239 Central avenue	25.00
79 S. Moreland avenue	22.50
208 Forrest avenue	40.00
22 Indis Place	22.60
211 Ivy street	32.50
7 Ivy Place, Kirkwood	16.00
169 Davis street	20.00
42 Larkin street	18.00
54 East Lake Drive, Oakhurst	32.00
481 Stewart avenue	17.50
62 Lakewood avenue	17.50
54 E. Eleventh street	35.00
944 Glenwood avenue	15.00
Vaughan street at Whiteford avenue	15.00
Hardin avenue, College Park	15.00
869 S. Pryor street	12.50
297 Lawton street, modern	45.00
68 W. Linden street	10.00
795 Hill street	13.60

TURMAN, BLACK & CALHOUN

2nd Floor Empire Bldg.

FOR RENT

10-R. H., 354 Euclid avenue, all conveniences, garage	$60.00
10-R. H., 342 Ponce de Leon avenue, new	100.00
9-R. H., 50 W. Fourteenth street, garage, ser- vant's room	85.00
9-R. H., 34 East Alexander street	60.00
9-R. H., 107 Highland View, sleeping porch	40.00
9R. H., Corner Fourth street and Bed- ford Place, new	65.00
8-R. H., 319 E. Linden street, hardwood floors	50.00
8-R. H., 471 Spring street, conveniences	60.00
8-R. H., 82 Park street, furnace	50.00
8-R. H., 63 Currier street	45.00
8-R. H., 126 Copeghill avenue, furnace	35.00
8-R. H., 275 Oak street	35.00
7-R. H., 172 Ivy street	25.00
7-R. H., 12 W. Linden street, two baths	37.50
7-R. H., 316 Oak street	20.00
7-R. H., 307 Moreland avenue	40.00
6-R. H., 68 Arkwright Place	25.00
6-R. H., 90 Ashby street	30.00
6-R. H., 11 Bates avenue, Kirkwood	25.00

APARTMENTS.

8 Rooms, 55 Juniper street, all conven- iences	$65.00
6 Rooms, 67 Highland avenue, steam heat, gas range	37.50
6 Rooms, 398 Rawson street	30.60
6 Rooms, 110 Cooper street	25.60
4 Rooms, 863 Peachtree street (Hampton Court)	$ 25.00

Empire Trust & Safe Deposit Co.

EMPIRE BUILDING

FOR SALE—REAL ESTATE

53 ACRES Williams Mill Road—$4,500. 8 miles from town.

WE HAVE the exclusive sale of the German Church, corner Garnett and Forsyth on a lot 55x67.

CLOSE-IN piece property to trade for 4 or 5-passenger car.

SIX-ROOM house on Century avenue on lot 45x150—$4,000.

W. E. WORLEY

415-16 EMPIRE BLDG.

FOR SALE—REAL ESTATE

108 Feet on W. Peachtree St., 386 Feet Through the Block to Spring Street.

THIS property is just beyond East Tenth street, being among the prettiest on West Peachtree. It is elevated, faces east, and is beautifully wooded. On this property is a comfortable, nine-room home with all conveniences; has five bedrooms and two baths.

This place is worth your notice either as a home of as a speculation. Reasonable price and terms.

Suburban Home.

JUST off the South Decatur car line, in Oak- view, only 20 minutes' ride from town, we offer a new 6-room cottage, on lot 100x200 feet with, beautiful shade trees.

This property is just off East Lake Drive. Yet has all the advantages of being on the main thoroughfare, the only difference being in the price.

Price, $3,000. Very reasonable terms.

Building Lots

$200 Will Buy a Good One.

BUILDING LOTS, 40x120 feet, in a good sec tion where improvements are being made every day, for $200 sounds ridiculous, but it isn't so.

On Wylie street, between the Georgia railroad round house and Boreland avenue, just a few blocks from DeKalb avenue, we have had placed with us a tract of land which has been subdivided into good building lots, ranging in price from $200 to $400 each. When lots can be bought for $200 on the terms that we can give you, there is no excuse in the world for not having a home.

FORREST & GEORGE ADAIR,

LOAN AGENTS NEW ENGLAND MUTUAL LIFE INSURANCE CO.

BONDURANT & ABBOTT

24 "A" South Broad St.

14 PER CENT investment. 4 4-room houses on corner lot 120x83, on

Watch "For Sale--Farms" Ads in The Journal for Real Bargains

FOR SALE—REAL ESTATE

LANDS FOR SALE BY

THOS. W. JACKSON
FOURTH NAT'L BANK BLDG.
BELL PHONE MAIN 5214.

437 ACRES

217 ACRES in cultivation, of which 35 is river bottom, about 175 acres in timber, balance in pasture. This is an ideal well located farming proposition near a splendid vegetable and produce market. Owner is changing his business and wishes to sell. If you want a good farm, it will be to your interest to investigate. Will make special price if sold at once.

3,100 ACRES

SOUTHWEST Georgia plantation. This magnificent farm has not been offered for sale before; the owner wishes to retire from active business, and is offering this place for $20 per acre and arrange satisfactory terms; place will soon pay for itself. Write or call for farther particulars.

450 ACRES

LEVEL land, in good healthy section. On account of other interests the owner has decided to sacrifice the price and will entertain any reasonable offer. Get busy and double your money on this place.

105 ACRES

EIGHTEEN miles north of Atlanta, 1-4 of a mile from railroad station, 50 acres in cultivation, lies well and good strong land; 5-room residence, tenant house, barn and other outbuildings. This place can be bought for $25 per acre; investigate and you will buy it.

41 ACRES

HERE is a little farm you can buy for $1,500 1 mile from railroad station, 17 miles north of Atlanta; 5 room house, barn, and other outhouses; fine spring 100 feet of house; nice oak grove, good road to Atlanta.

THOS. W. JACKSON
FOURTH NAT'L BANK BLDG.

FOR EXCHANGE—REAL ESTATE

ATLANTA suburban property for improved farm. Address 663 Third National Bank Building.

6X6 5-room house, on lot 90x160, in Smyrna, Ga., will exchange for vacant lot in Atlanta. T. H. Charlin, 23 East Alabama street.

PEACHTREE corner lot, 100x220, sell or exchange for central or renting property. Porter & Swift, 1303½ Peachtree. Ivy 1287.

TWO improved Gordon street lots to exchange for suburban home, with one or more acres of land. A. X., Box 152, care Journal.

EXCHANGE equity of $2,800, Inman Park home, for acreage or lots on South Decatur or East Lake line. Adress W. R. Box, 126, Journal.

EXCHANGE—The prettiest 7-room cottage on the best street in West End for negro property, improved or vacant. Owner, Box 158, care Journal.

FOR EXCHANGE—Beautiful country home, near Stone Mountain car line, elegant grounds, six-room bungalow, outbuildings, orchard, running water, something nice. Owner, Main 229.

WILL EXCHANGE house and lot in Atlanta, 40 acres land on Stone Mountain car line and other property, for improved farm, stock, farming implements and feed stuff. S. E. Sloan, 611 Lee st. Bell W. 171-J.

1,200 ACRE farm in middle Georgia; 775 acres in cultivation. Will improved. Will pay 15 per cent on investment. Will trade for rental property. Owner leaving state. Address Bargain, 663 Third National Bank Bldg.

EXCHANGE FARM FOR $7,000 TO $9,000 HOME.

16 MILES from Atlanta, on one of the best roads leading into the city, save a railroad station on the place, we have 150 acres, 60 acres in cultivation, 12 acres in pasture, two good wells of water, 4-room tenant house, etc. Right daily train to Atlanta. Good 8-room house, 3-room tenant house, and all necessary outbuildings. Price $60 per acre. 115-16 Fourth National Bank bldg. W. A. Sale & Co. Main 613.

WILL EXCHANGE MY EQUITY IN VALUABLE PIEDMONT ROAD LOT FOR AUTOMOBILE IN FIRST CLASS CONDITION. ADDRESS PIEDMONT, BOX 40, CARE JOURNAL.

REAL ESTATE—Sale or Exchange

FOR SALE or exchange, 25 acres well improved Hapeville, Ga., for city property. A., Box 86, care Journal.

2,000-ACRE Southwest Georgia farm with 1,400 cleared, for sale or exchange for Atlanta property. H., Box 45, care Journal.

FOR SALE or exchange, 850-acre farm, with 600 acres cleared, well improved, in the best county in Georgia. H., Box 50, care Journal.

WILL TRADE vacant lot for auto; has all city improvements, 200 feet from school and car line. See owner, F. J. Mount, 1015 Austin ave.

NEW nine-room bungalow, all conveniences, facing Military School campus, near Virginia Avenue public school, College Park. Phone owner, 61 East Point.

FOR SALE or exchange, 6-room cottage, lot 72x150, on corner; in good section; loan $1,000, 3 years, 7 per cent; worth $2,500; will take $1,800, vacant lot or auto as part pay. Smith & Hutchison, 618 Fourth Nat. Bank bldg. M. 3385.

WEST END BUNGALOW, nearly new, 6 rooms and sleeping porch, with very beautiful fixtures; windows and 2 porches; corner lot, 50-foot front, nice lawn, solid brick foundation; close to good car line. Price $4,000. Want $800 cash and vacant lot, or good auto, for balance of equity. West End, Box 108, care Journal.

FOR SALE—TIMBER LANDS

10,000,000 feet of long leaf pine in Polk county, Fla., 3 miles from railroad. I will sell at agreed estimate for ($1.00) one dollar per thousand feet. Terms. C. C. Campen, Waycross, Ga.

THE JOURNAL Wants accomplish many things quickly, such as renting rooms, getting the right kind of workers for office, shop, store or factory, restoring lost articles, exchanging merchandise or realty; buying, selling, providing investment chances and scores of other needed things of everyday business.

THRIVING circumstances are no license for extravagance, but should you be overtaken by adversity there is hope, for Journal Want Ads will guide you to a good position without great expense.

FOR SALE—REAL ESTATE FOR SALE—REAL ESTATE

G. R. MOORE & CO.

116 "LOBBY" CANDLER BUILDING

Bell Ivy 4839 Atlanta 2483

FOR SALE

$16,000—BEAUTIFUL NORTH SIDE BRICK VENEER HOME—It's a beautiful home of eight rooms, two baths, steam heat, east front, cemented basement and garage, servant's room; hardwood floors, nice lawn, and terms can be arranged.

$17,500—The only home south of Brookwood on Peachtree that can be bought at such a price. You need have no fear of Peachtree homes; they always go up. This has nine rooms and servant's room, and is modern, and you need a home like this.

$8,000—BEAUTIFUL HOME ON NORTH BOULEVARD—Has eight rooms, steam heat, garage and servant's room, and can have liberal terms on this. See it.

$2,650—BEAUTIFUL INMAN PARK BUNGALOW—Has 5 rooms, new; on terms $150 cash, balance $25 per month. Why pay rent?

$4,500—WEST END BUNGALOW—Has 6 rooms and sleeping porch, hardwood floors, thoroughly screened; terms $500 cash, balance $35 per month. No more rent.

$3,000—WEST END NEGRO PROPERTY—Rents $52.50 per month; terms $300 cash, balance $50 per month, 12½ per cent.

SMALL NEGRO INVESTMENT—Rents $20 per month; price $1,500; terms 20 per cent net.

BEAUTIFUL PONCE DE LEON AVE. LOT, 55x190 to alley, at $75 per foot. Terms.

EAST LAKE DRIVE, near South Decatur car line, at $20 per foot; 3 street frontages; terms right. Subdivide.

WEST PEACHTREE HOME at a bargain.

WE WANT you to list your property with us. We will sell anything that's a bargain.

G. R. MOORE & CO.

116 "LOBBY" CANDLER BUILDING

Bell Ivy 4839 Atlanta 2483

RESIDENCES

19 Rooms.

16 Washington street $150.00

16 Rooms.

231 West Peachtree street (furnished)..$125.00
596 East Hunter street 90.00

14 Rooms.

26 East Baker street $75.00
361 Capitol avenue 60.00
145 Spring street 75.00
620 Edgewood avenue 75.00

12 Rooms.

286 Spring street $40.00
83 West Baker street 80.00

10 Rooms.

82 Central Place $35.00
41-43 West Harris street 25.00
354 Euclid avenue 60.00
546 Ponce de Leon avenue 100.00
238 West Peachtree street 60.00
805 West Peachtree street 50.00
805 West Peachtree street 75.00
151 North Jackson street 50.00
48 West End avenue 50.00
16 Washington street 75.00
171 N. Jackson street 50.00

9 Rooms.

231 Courtland street $50.00
275 Capitol avenue 50.00
18 East Georgia avenue 45.00
391 Spring street 30.00
81 East North avenue 60.00
39 Inman Circle 45.00
287 Gordon street 50.00
60 East 17th street 75.00
52 East 17th st. (partly furnished) 75.00
233 Peachtree Circle (furnished) 100.00
252 East Cain street 25.00
73 East Merritts ave., corner Piedmont.. 45.00
187 North Moreland avenue 45.00
417 South Pryor street 50.00
42 Boulevard Terrace (two families) 40.00
236 Forrest avenue 50.00
68 Austin avenue 45.00
16 Washington street 75.00
147 North Jackson street 50.00
50 West 14th street 90.00
Columbia avenue, College Park 25.00
83 Ashby street 40.00

8 Rooms.

572 Washington street $50.00
574 Washington street 50.00
580 Washington street 50.00
598 Washington street 50.00
342 West Peachtree street 60.00
524 West Peachtree st. (nicely furn.).... 75.00
296 Washington street 40.00

APARTMENTS

8 Rooms

310-12 Myrtle street 50.00

7 Rooms.

209 Ivy street 30.00
211 Ivy street 30.00

6 Rooms.

634 Piedmont avenue... ..... 30.00
442 S. Pryor street 40.00
442½ S. Pryor street 30.00
163 North Jackson street 30.00
113-B Forrest avenue 35.00

NOTICE—If you do not see exactly the kind of house that will suit you, call us. We have many.

G. R. MOORE & CO.

116 "LOBBY" CANDLER BUILDING

Bell Ivy 4839 Atlanta 2483

FOR SALE—REAL ESTATE FOR SALE—REAL ESTATE

FOR SALE BY FOSTER & ROBSON

11 EDGEWOOD AVENUE

Special Bargain---Ansley Park Home

ON COLQUITT AVE., a nice elevated lot and 6-room bungalow; hardwood floors; all conveniences. A bargain. See Mr. Cohen.

SOME CHEAP acre tracts near Peachtree Road; also a big bargain in DeKalb county timber land, not far from Stone Mountain line. See Mr. Radford.

SPECIAL BARGAIN—ANSLEY PARK HOME.

BUFF BRICK; 8 rooms and sleeping porch; every modern convenience. Garage and servant's room. Half block from cars. Owner leaving city. Price cut from $10,500 to $9,000. See Mr. Bradshaw.

WEST TWELFTH STREET, near W. Peachtree, we have a nice 6-room cottage, brick mantels, shady lot. Will be sold at a sacrifice. For particulars, see Mr. Martin.

NICELY SHADED building lots. Also 2-acre, 4-acre and 8-acre tracts in East Lake section on car line. All money-makers. See Mr. Radford or Mr. Hook.

SOME REAL BARGAINS on Stewart avenue fronting car line. This is a chance to get a home cheap. For particulars, see Mr. White.

FOR $4,000, we can sell you a nice home of seven rooms, near Gordon street, on Lawton. Lot 60x160, with servants' house. $600 cash and $20 per month. See Mr. Frederick.

WE HAVE several nice new homes in Kirkwood, with all city conveniences. We will sell these on easy terms or exchange for other property. See Mr. Radford.

B. F. BURDETT REALTY CO.

412-13 EMPIRE BLDG. BOTH PHONES 2099.

TWO-STORY, eight-room house, on best part of Clebourne avenue, reduced to $7,500, with good terms. House was built for a home, on beautifully shaded lot, 50x208. This is a most desirable home property and a bargain.

50 ACRES IN NORTH FULTON, fronting 2,100 feet on paved road; 25 acres woodland; three large springs and beautiful building sites. Will make three or four desirable country homes. Bargain at $125 per acre. Terms.

$32,000—LUCKIE ST., close in. Now is the time to buy this close-in property. Call at office for further particulars.

COLLINS BROS. & DAVIES

714-15 EMPIRE BLDG. MAIN 1311.

HIGHLAND Avenue, near Adair avenue. We have one of the prettiest houses on this street that can be sold for $7,500. Satisfactory terms can be arranged with right party. It is modern in every respect on a lot 52x175, east front. Would be pleased to show this, as anyone looking for a nice home will be suited here.

McMILLAN STREET. $1,350. Nice 4-room cottage near Hemphill avenue. Right at street car and school. This is an exceptionally good buy in a small home. This can be sold on easy terms.

WE HAVE FOR SALE IN ANSLEY PARK

A BEAUTIFUL two-story brick veneer, and cement house on a beautiful level lot, down stairs house has large living room, dining room, small breakfast room, kitchen, sun parlor with tile floor, and front porch tiled, up stairs has three large bed rooms, one small room with large sleeping porch. There is a nice servants' house and garage on back of lot with cement drive one hundred fifty feet to garage. We have one of the best makes of furnaces in the above place, and if you are looking for a bargain, see us at once. Price, eighty-five hundred dollars.

M. L. THROWER

39 NORTH FORSYTH STREET.

SHARP & BOYLSTON

Semi-Central Bargain

THIS is a proposition inside the half-mile circle on a lot 50x175 that we can sell for the very low price of $4,000. You can make this a good investment right now and in a very short time you can turn it over and make big profit. This is good.

123 Thurmond Street

THIS piece of property is owned by one of our out of town landlords and he has written us to sell it. This is in a section that has a bright future and maybe you can find this to be a pickup. Come to see us, don't phone.

'Nother Bargain

IN THE $200.00 section in the Terminal district. Make us an offer of $125.00 and pick up a money maker.

J. R. J. H.
SMITH & EWING

REAL ESTATE, RENTING, LOANS.

Ivy 1513. 130 Peachtree. Atlanta 2865.

WEST END HOME

12-ROOM RESIDENCE on extra large lot in SPLENDID NEIGHBORHOOD in West End, can be had for $500 cash—$500 every six months. Price $10,000. The house cost $10,000 to build and the lot would be cheap at $5,000 if vacant.

40 ACRES

CLOSE TO CAR LINE and East Lake, will subdivide into 100 large lots that will sell all the way from $300 to $700 each. $24,000 will buy the whole tract on terms of $6,000 cash—balance 1, 2 and 3 years with 6 per cent. This offers a big opportunity for a subdivision of medium price lots.

SMITH & EWING

LOOK!

ONE 5-ROOM HOUSE, lot 65x200 on corner of McPherson avenue and Patterson avenue. Price $1,650. $300 cash, balance $25 per month. No loan.
ONE 6-ROOM HOUSE, lot 50x142 on McPherson avenue. Price $2,000, $300 cash, $25 per month. No loan.
ONE VACANT LOT, 120x200 to alley; fine shades; price $900. Now is the time to make money on this street.
ONE VACANT LOT, 50x150; price $275. See

CARPENTER & SON
415 Atlanta National Bank Building.

Main 544. Atlanta 2569.

5-ROOOM COTTAGE $2,500

IN THE HIGHLAND avenue district beyond Ponce de Leon avenue and only 200 feet from Highland avenue, we have one new house on nice level lot that we must sell. Has water, sewerage and electric lights. Will make very easy terms.

WILSON BROS.
701 EMPIRE BUILDING. MAIN 4411-J.

FOR SALE—REAL ESTATE FOR SALE—REAL ESTATE

ALTOLOMA SPECIAL WILL LEAVE OLD UNION STATION PROMPTLY AT 3:25 P. M.

YOU ARE INVITED
TO VISIT

ALTOLOMA

AT MY EXPENSE

TODAY---SUNDAY---TODAY

YOU ARE SIMPLY REQUESTED TO INSPECT THIS BEAUTIFUL PROPERTY—YOU WILL NOT BE ASKED TO BUY.

ALTOLOMA IS SITUATED

just beyond DECATUR, on the Georgia Railroad, on the Stone Mountain car line—on the "New York to Atlanta" Highway. Altoloma has three churches, a new $8,000 Public School building. Altoloma is close to Agnes Scott College and the new Lanier College.

STONE MOUNTAIN CAR LINE IS NOW COMPLETED

THROUGH ALTOLOMA—1,800 FEET.
CARS WILL BE RUNNING OCTOBER FIRST.

ALTOLOMA CONTAINS

350—BEAUTIFUL LOTS—350.
QUARTER-ACRE TRACTS TO FIVE-ACRE TRACTS.

ONE DOLLAR A WEEK

TO

THREE DOLLARS A WEEK

NO INTEREST—NO TAXES.

ALTOLOMA is one of the best investments ever placed upon the market of the city of Atlanta. I confidently believe that every lot in this beautiful suburb will double in value long before you will have completed the payments on your lots.

SELECT YOUR LOTS NOW
FREE—TRANSPORTATION—FREE

MEET MY AGENTS
3:25 P. M.—TODAY—3:25 P. M.

AT THE TICKET WINDOW OLD UNION STATION, OPPOSITE KIMBALL HOUSE.

W. P. COLE, MNGR.

1408 CANDLER BLDG.—PHONES: IVY 432; ATL. 953.

IF YOU CAN NOT GO, MAIL COUPON BELOW.

TO W. P. COLE, MNGR.,
1408 CANDLER BLDG., ATLANTA, GA.
PLEASE MAIL AT ONCE PLAT OF ALTOLOMA
AND OTHER INFORMATION.

Sign name .....
Address .....

FOR SALE

PONCE DE LEON AVENUE LOT. Here's a real bargain. For quick sale, lot 55x200 to 10-foot alley, at $80 per front foot; is cheaper than anything offered in or near this. See us at once.

PEACHTREE PLACE. Excellent home, modern in every particular, large bed rooms, parlor, dining and living room and kitchen. We have this at a special price of $7,000, on good terms. If you are looking for good neighborhood and a home, this will please you.

INMAN PARK, COLQUITT AVE., 6-room bungalow. This is a beautiful little home, modern, with polished floors, tile bath, lot 50x150, in the very best neighborhood. Price $5,000.

NORTH AVENUE, near Moreland avenue, a new bungalow, furnace heat, 6 rooms, hardwood floors, large lot. Price $5,250.

ANSLEY PARK, on the Prado, magnificent two-story, brick veneer house, 8 rooms, furnace heat, tile bath, hardwood floors, modern and beautiful. $9,000, on reasonable terms will buy this.

WE HAVE a $12,000 cash customer for a residence on north side. Be a reasonable bargain. See us at once.

Ralph O. Cochran Company

74-6 PEACHTREE STREET.

We Have Anything You Want

PIEDMONT AVE., an elegant home, 11-room, 2-story and basement. Two baths, steam heat; east front lot with servants' house and garage. Bargain.

INMAN PARK, prominent street, 8-room, 2-story home. Beautiful shady lot, 70x160. Garage, etc. Too large for present owner. Look at it with us.

COLLEGE AVE., DECATUR, on a nice corner lot, we want to sell this 8-room, 2-story furnace heated house. Price only $5,750. Easy terms.

WILLARD STREET, West End Park. This is another 8-room, 2-story furnace heated home, and it is very cheap at $6,500, but we will sell for $6,250.

HOW ABOUT an investment, or a vacant lot? Look at these!

RENTS FOR $1,880 net, price $16,500; located on prominent North Side residence street and in best of repair.

CONE STREET right at Walton, 40x100. Want an offer.

VACANT CORNER lot, Georgian Terrace section, 50x150. Only $3,500.

THE PRADO, Ansley Park, lot 60x150, for $50 per front foot.

GREENWOOD AVE., lot 50x200. Get this for $1,500.

WALDO & REDDING

Grant Bldg. JOHN S. SCOTT, Salesman. Phone Ivy 590.

EVERETT & EVERETT

224 Brown-Randolph Bldg. Bell Phone Ivy 1508.

11 ACRES

ON MARIETTA CAR LINE, with beautiful suburban homes around it, in the best section. Has trebled in last three years, and has just started to grow. Will sell this cheap for cash, or trade for a good north side building lot, worth $2,000.00.

TWO HOMES

WE HAVE on Colquitt ave., near Peachtree ave., a splendid 6-room BUNGALOW, on a beautiful lot. This is a real BARGAIN, as owner wants to go to the country. Price $5,000.00, on good terms.

JUST one block from the best part of North Boulevard street, we can sell you one of the best BUNGALOWS on the NORTH SIDE. Has a beautiful stone front, every convenience. This is a real home, but owner is leaving the city. Sacrifice price $5,250.00. On terms.

WANTED

WE HAVE several clients, who will pay cash for real investments, from $5,000.00 to $25,000.00. Must pay good rental above 12 per cent. Come to see us at once.

WE HAVE some money to loan on good improved property. Tell us how much you want.

EVERETT & EVERETT

Turn Your Spare Time Into Money

By Reading Journal Want Advertisements

FOR SALE—FARMS

COTTAGE with 20 acres (more if desired), near Atlanta, on good paved road. Address "Farm," Box 207, care Journal.

10 ACRES of land 500 yards from C. of Ga. railroad and 1½ miles from station, Ga. R. R. Lancaster, Lutherville, Ga.

FARMS FOR SALE—Near Fort Valley; will exchange for Atlanta property. J. T. Kimbrough, 870 Atlanta National Bank Bldg.

FOUR lots, 100x190, fine trees, one square of academy and cars, 2 30-acre farms, near in, water, improvements, orchard, vineyard. E. F. 839-L.

FININGS, Ga., 19 acres and a lovely 7-room bungalow, with water and lights, $3,750, easy terms. Fischer & Cook, Fourth Nat. Bank building.

20 ACRES on McDonough road, 10 miles of Atlanta, 20 acres of which is under cultivation. This for $50 per acre. Fischer & Cook, Fourth Nat. Bank Bldg.

SACRED FARM with good 7-room house, barn, etc., 1½ mile of Marietta car line; half mile of Smyrna, Ga. Bargain. Price $2,500.00. Bennett & McAfee, 202 Kiser bldg. M. 1929.

40 ACRES, north Fulton, near Sandy Spring camp ground. Here's the best for the money on the north side. Can make terms. Price $2,-100.00. Bennett & McAfee, 202 Kiser bldg. M. 1929.

JUST OFF PACE'S FERRY ROAD on the Chattahoochee river, we offer 40 acres of very fine land that has 25 acres bottom land. This for $150 acre. Fischer & Cook, Fourth Nat. Bank bldg.

TWO little farms—"Ideal garden spots"—12 miles from city on A. B. & A., 27-acre tract, $2,000; 72-acre tract, $4,500; good improvements on each. Easy terms. Address Farmer, Box 163, care Journal.

LANDS FOR SALE—The O. H. McLendon Realty Company, Doraville, Ga., can sell you large or small tracts, fine farm lands, improved or unimproved, on good terms at low prices. Nothing better in the south.

WE OWN and offer for sale 275 acres near Stone Mountain and 40 acres near Lithonia and the new car line to Stone Mountain; will divide in smaller tracts if desired. Cotton States Trading Co., 719 Empire bldg. Phone 4081 Main.

TEN ACRES, new 5-room house, on chert road, only 6 miles from Five Points, one mile from car line; must be seen to be appreciated by owner. Price $2,500. Act quick. Call made bargain price of $2,500. Act quick. Call Milton, M. 2054.

155 ACRES, 15½ miles of Fitzgerald, Ga., on cleared road, 70 acres in cultivation. This is fine red pebbly land and is cheap at $25 per acre on terms of $500 cash, balance to suit. Fischer & Cook, Fourth Nat. Bank building.

PEACHTREE DUNWOODY ROAD, 11 miles of Atlanta—40 acres very close to the Roswell road. You can have this for $75 per acre, second best land it sells from $150 to $250 acre. Fischer & Cook, Fourth Nat. bldg.

I HAVE 172 acres 14 miles of the city that is a gem. It is very near depot of A. & B. & A. & E. R. R. in a splendid locality, 4 wire fill, $25 per acre. I have made all arrangements to move out west is my only reason for selling. E. Box 117, care Journal.

FOR SALE—Ten acres of land and 6-room house, good barn, orchard, spring, 7 acres in cultivation, 3 acres in pasture, house sits in a beautiful oak grove on a nice public road, only 15½ miles from Decatur. Can give good terms. Mr. Tribble, 616 Third National Bank building.

FARM tracts for sale. An offering for sale cheap several very desirable farm tracts, fronting on good public road and near corporate limits of Unadilla. Each affords location for nice suburban home. Prices most reasonable. Address Jno. F. Lane, Unadilla, Ga.

FOR SALE—One nice dwelling and lot, together with twenty-six acres land in one of the best little country towns in Georgia. 1,450 feet above sea level, ideal climate, best of citizenship, or would exchange for good renting city property or acreage. Box 25, Winder, Ga.

FARM—NORTH FULTON COUNTY.

FARM on a large tract. Will sell 50 acres to suit purchaser, part in cultivation and timber, on all in timber, only 9 miles from Atlanta, and near the Roswell (paved) road. Apply to H. L. Fincher, 610 Peters bldg.

FOR SALE—8-room house and 5½ acres of land on the Stone Mountain car line; good orchard, pasture, running water; this is a fine home. The house alone is worth the price asked for this property. Price only $5,150. Mr. Tribble, 616 Third National Bank building.

BETWEEN Atlanta and Norcross, we have a splendid 100-acre farm with 6-room dwelling house, tenant house, barn, etc., for $40 per acre. Fifteen acres of bottom land on this place will produce 50 bushels of corn to the acre. J. E. Hendlebaugh & Co., 614 Empire building. Main 2903.

I HAVE 118 acres on L. & N. R. R. just above Ellijay, depot in a few hundred yards, 50 acres open, balance in timber. Grief mill and saw mill on place, dwelling and necessary outhouses. About two hundred bearing apple trees on place. I will sell cheap and on easy terms. E., Box 118, care Journal.

LAND BARGAINS.

50 ACRES, in Carroll county. Make an offer, will take cash or mules. 203 acres in Jackson county, 200 cleared, see this farm and you will want it. 3,000 acres in Mississippi, $16 per acre, 6 per cent, 10 years' time, wants any more than the interest. Haley's Land Xchange, Commerce, Ga.

87 ACRES, 17 miles from Atlanta, on good road and near station; two houses, barns and other outbuildings; 45 acres in cultivation; good land; balance pasture and timber. Price $3,000, or will exchange for a small place in town.

THOS. W. JACKSON,
Fourth National Bank Bldg.

FARM FOR SALE—In Gwinnett county, Ga., 4½ miles from Lawrenceville, on main public road; 98½ acres good improved land, 60 acres in cultivation (15 acres in Bermuda land); five-room dwelling; good outbuildings; pasture and orchard. Price $2,500, terms $750 cash, balance $500 per year. See YOUNG & GOODROE, 413 Peters building.

FARM BARGAINS
AT
AUSTELL AND LITHIA
SPRINGS.

GOOD productive farms are advancing in price in the same time than any other class of real estate. We have five farms near these towns that are real bargains.

FARM NO. 1.

37 ACRES, 30 in cultivation; has a fine 7-room home, 2 good tobacco barns and other outbuildings. Fine orchard. Land is rich chocolate loam. This is a real producer. You can buy this for $4,300. Terms, $1,500 cash, balance easy.

FARM NO. 2.

37 ACRES, 30 in cultivation, 27 acres in timber; 5-room house and barn, $2,300. Only $500 cash, balance $300 per year. This is only one mile from railroad station.

FARM NO. 3.

43 ACRES, 20 acres in cultivation, 18 acres in timber, 5 acres open and can be cultivated; 5-room house. This is the best piece of acreage in north Georgia; 1½ miles to station. Price $2,250. Only $500 cash, balance easy.

FARM NO. 4.

40 ACRES, 30 acres in cultivation, 15 acres in woods and 5 acres open land ready for cultivation; has good 5-room house, good barn and other buildings. Gray loam, with red clay subsoil. This is level and a fine farm. Price $2,800; only $800 cash, balance 1 and 2 years. One and a half miles to town on the main Atlanta road.

FARM NO. 5.

40 ACRES, 20 acres in cultivation, 20 acres in open land and timber. Has one tenant house, but no other buildings. Good spring, and sweetwater creek touches one corner. It is a rich mulatto loam that will produce 500 bales on terms of $300 cash and $300 per year, will sell this for

W. A. BAKER & CO.,
1115-16 FOURTH NAT'L BANK BLDG.
PHONE MAIN 615.

FOR SALE—REAL ESTATE

LOCHRIDGE-McCLAIN-MOON

Main 1680 4 North Pryor St. Atlanta 272

SEVEN-ROOM, two-story North Side home with all improvements; $5,500; terms easy.

SIX-ROOM Bungalow, North Side, all improvements, $4,500; $500 cash; balance easy.

GRANT PARK home of six rooms, $2,250; $250 cash, balance $21 per month.

CORNER STORE with two rooms in the rear, market on the side, three room house on an adjoining lot, leased for $37 per month for one year. Price, $3,200.

FARMS

FIFTY ACRES near Ingleside; price and terms right.

FIFTY-FIVE acres at Scottdale; one hundred dollars per acre.

TEN ACRES on Peyton Road, $2,750.

FIFTY ACRES in the Buckhead section on the Roswell Road; $75 per acre.

GEORGIA AND FLORIDA farms; price cheap and terms right.

LIST YOUR property with us and we will do the balance.

DILLIN-MORRIS COMPANY

Atlanta National Bank Building. Both Phones 4234.

$4,750, ON EASY payments, gets 7-room and sleeping porch bungalow on North Side; lot 50x180. No loan. Good terms can be arranged.

$4,250, WEST END, 6-room furnace heated bungalow on lot 50x200. Has beautiful fixtures, stone front, large closets and porches. Can arrange good terms.

$3,500, CLOSE to Moreland and Druid Hills, 6-room bungalow. Has all modern conveniences. Owner leaving the city, hence a pick-up at above price. Ask to see this.

WE HAVE four nice places on St. Charles Avenue ranging, from $6,000 to $7,000; nicely elevated lots; large shade; lots 50x200. Houses thoroughly modern; can make good terms.

WE HAVE some beautiful building lots at $1,000 to $1,500. Every street improvement and very easy payments.

I WISH you'd look at 25 and 47 Westwood Avenue, West End, park, if you want to see something catchy in a two-story home. Let us know what you think of them.

Home Bargains

$75 per month pays for 6-room bungalow, Piedmont Park. It has all conveniences and real home. Terms can be arranged to suit. You ought to see it before it is sold.

$7,000—HANDSOME HOME, 2-story, eight rooms, hardwood floors and furnace. If you want an up-to-date home at a bargain, close in on north side, buy this (two blocks of Georgian Terrace); as the owner is making a sacrifice. Look at it before you buy.

$5,500—THIS PRICE will buy a classy home, six rooms, up-to-date, very attractive in every way, close to corner Ponce de Leon avenue and Jackson street. This is another bargain sure. Terms.

$8,500—ANSLEY PARK, new and very handsome eight-room, two-story home. It has everything your heart could wish for in a home, elevated, east front lot and on car line. Terms.

MARTIN-OZBURN REALTY CO.

THIRD NATIONAL BANK BUILDING. PHONES: IVY 1276; ATLANTA, 208.

Subdivision

THIRTY-FIVE or forty lots within the city limits, and in a rapidly growing, splendidly elevated, and strictly white section. Streets and sidewalks already graded. There is not a shovelful of dirt to move. It is ready for the market and we can make for you a handsome profit within ninety days. We will sell it "outright" or join you in the deal.

J. E. McCULLOUGH & CO.

MAIN 3903. 614 EMPIRE BLDG.

100% PROFIT RIGHT NOW

WOULD YOU PAY $12,500 (1-3 cash, balance 1, 2 and 3 years at 6 per cent) for giltedge property worth today $25,000? This sounds unreasonable, doesn't it? Certainly it does. If you will call at our office Monday morning we will thoroughly convince you that we have such a proposition. No information furnished over phone.

NORTH MORELAND AVENUE LOT

RIGHT at Druid Hills, on beautiful Moreland avenue, we have the prettiest building lot on the entire street. Size of lot 90x150. Can sell this lot Monday at $10 per foot less than present market value. Remember very few lots are left on this lovely thoroughfare and values are increasing daily. Tuesday may be too late.

L. P. BOTTENFIELD

1021-5 Empire Building. Main 3010.
T. A. GUMM, Manager City Sales Department.

PEACHTREE and NORTH AVE. SECTION

AN ELEGANT 8-room, 2-story modern residence, one which ought to sell for $12,500, but owner has decided to sell AT ONCE, and has given us for a few days only the very low price of $10,000—one-half cash.

THIS IS value exceptional in high-class property, something interesting to the discriminating buyer. Investigate it.

J. R. NUTTING & CO.

801-4 EMPIRE LIFE BUILDING BOTH PHONES

WILLIAM A. VERNOY

REAL ESTATE AND INVESTMENT CO.

Ivy 936 — 67 N. Forsyth Street.

HAVE client with cash who wants good house with 3 to 15 acres on or near car line. If you have such a place see me at ONCE. Two-story, 8-room modern home on lot 50x190 $2,400, easy terms. Six-room modern bungalow $3,000. Four-room cozy and comfortable cottage, $975.00. Ten-room home beautiful; it has every known convenience, $7,500, terms, act quick, it's on Tenth street, right at W. Peachtree, 325 acres with improvements, $3,000; terms. Office boy wanted.

CHEATHAM BROS.' BARGAINS

814 LOUISE STREET. IVY 2089, ATLANTA 3487.

WALKER-NELSON streets development, across the street from this, we have the very best frontages on Nelson and Walker streets at $275 to $300 per foot, on good terms. This property is a fine investment. See Mr. Patterson.

NEAR ABOVE PROPERTY, on car line, fine manufacturing site across street from prospective factory, lot 50x200, $5,500. Terms. Mr. Patterson.

MARIETTA STREET—Two-story brick store, back to railroad side tracks, building covers entire lot, $6,000, on good terms. Mr. Evans.

INSIDE HALF-MILE CIRCLE, north side, corner lot, for quick sale, $7,500. Terms. See Mr. Evans.

THIS WEEK ONLY. Peachtree road lot, 100x300, shaded beautifully, near Brookwood, $12,500. Terms.

WANTED—St. Charles avenue lot, for client. Close prices means immediate sale.

FOR SALE—REAL ESTATE

Moreland Avenue Lot

AT THE junction of Moreland avenue and Flat Shoals road we have a corner lot, fronting 200 feet on Moreland and 272 feet on Flat Shoals, with two street fronts. This property can easily be subdivided into five lots and sold for at least $1,000 per lot. This property has all city improvements, and is within half a block of two car lines. This is a real bargain and a sure money maker. Price $3,150, on easy terms.

B. M. GRANT & CO.

GRANT BUILDING.

FOR SALE—FARMS

FARM FOR SALE—133 acres good strong land; 20 miles of Atlanta, fronting on S. A. L. railway; three-quarters mile of Lithonia, Gwinnett county; 50 acres in cultivation, 120 acres good bottom land; about 30 acres fine timber, oak, hickory and pine; two good tenant houses, fine general farm, stock or dairy farm; good neighborhood; good schools and churches, price $32 per acre; $2,000 cash, balance easy. A bargain at this price. Apply to YOUNG & GOODROE, 413 Peters building, Atlanta, Ga.

YOU CAN'T MAKE A MISTAKE by buying this 60-acre tract 8½ miles from city; cherted and gravelled roads to the property; 6-room residence, beautiful oak grove, enough wood on the place to pay for half the price; owner will sell for small cash; investigate and say what you will give. Going to sell.

THOS. W. JACKSON,
Fourth National Bank Bldg.

FOR SALE—REAL ESTATE

M. C. KISER REAL ESTATE CO.

Real Estate---Insurance---Loans

35-36 INMAN BLDG.

Apartment Site

ON SEVENTEENTH ST., between Peachtree and Peachtree Circle, you can buy the choicest apartment site in the section at the price. This is in the Ansley Park section, where there is beginning an insistent demand for apartments. We do not know a vacuant lot that can be improved to better advantage. We can give you some interesting figures. Lot is 65x100. Price, $3,800.

DREWRY STREET

FOR HOMES or investment is the most inviting street on the north side in the Druid Hills section. We will finance your building, if necessary. All improvements down and paid for.

ATLANTA DEVELOPMENT CO.

600-10 Third National Bank Bldg.
Bell Phone 2181 Ivy.

FOR SALE

CORNER OF FORSYTH AND GARNETT STREET 103 feet fronting Forsyth Street, two 6-room cottages fronting Forsyth, along Garnett St., 125 feet, with a 20-room brick house, if you are interested in this class of property see us for particulars and price.

CORNER OF YOUNG AND GARTHELL STREETS. 5-room house, all improvements. See us for particulars and price.

EASY WALKING DISTANCE, we have 5-room house, all improvements, lot 60x190; price $1,800.00. Terms.

WE SELL FARMS in all parts of the country.

W. E. TREADWELL & CO.

PACES FERRY ROAD

WE have 25 acres joining the Lamar estate, that is elevated and shaded, and is the most beautiful building site in this high-class section for $16,000 on good terms.

HAAS & MacINTYRE

308 Atlanta National Bank Bldg. Phone M-1235.
HOMER A. M'AFEE, Sales Manager.

HOMES

$1,900 FOR six-room cottage in Kirkwood. Electric lights, sewer, water and big lot. Rented at $17.50. Block of car line. Cash $250 and monthly rental almost pay balance.

$2,400 FOR seven-room house West End. Lot 200 feet deep. All improvements and hundred feet of car line on Oglethorpe. Terms. Owner leaving city. Act quick.

INVESTMENT

WEST BAKER, 2 1-2 blocks off Peachtree. Price $175 per foot, but owner wants offer. Chance for profit here.

OTIS & HOLLIDAY

18 PEACHTREE ST. PHONE M-175.

L. O. TURNER CO.

REAL ESTATE AND RENTING.

M. 3202. 1217 Atlanta National Bank.

$300 CASH and $20 A MONTH, NO LOAN. Angier avenue cottage of 5 rooms, good section. Price $4,000. Why rent?

$300 CASH AND $25 A MONTH, NO LOAN. Orleans street, near Grant, 5-room cottage, regular $3,500 section. Price $2,200.

$200 CASH AND $15 A MONTH, NO LOAN. Fowler street, near Merritts avenue, 4-room cottage, east front. Price $1,200.

VACANT lots with every improvement down: Elmira Place, Candler street, Gordon street and Lucile avenue. Prices range from $850 up. Terms one-fourth cash, balance in 3 years 7 per cent.

SALESMEN: John Wesley Cooper and H. C. Blake.

BEN W. L.
GRAHAM & MERK

319 EMPIRE BLDG. MAIN 4376

EAST EIGHTH S. T.

SIX-ROOM BUNGALOW, on lot 50x150 to alley on ... de and rear; has garage, electric lights, screened, and has paved alley to garage; ... for $35 per month. Well worth the price, $4,000; on terms to suit.

SEVERAL BARGAINS in apartment houses on the North Side that make 12 to 14 per cent investments.

BOULEVARD CIRCLE.

NORTH BOULEVARD—Two eight-room apartments that rent for $90 month; steam heat. Price, $8,750, on terms.

LET W. L. MERK build that home for you.

J. W. DOBBINS & CO.

312 PETERS BUILDING. BELL PHONE M. 2126.

$5,000—CLOSE to Euclid avenue, attractive 6-room bungalow, elevated, level lot, 50x175; something good on easy terms.

$2,750—CLOSE to best section of Washington street, 6-room cottage, lot 50x150. Easy terms and no loan.

$2,750—INMAN PARK section, 7-room cottage, on level lot, 60x200, $300 cash, $25 per month, no loan.

$525—RENTED $7 per month, 3-room house, lot 85x90.

TRADE

WHITEHALL STREET corner, 90x150. Vacant lot at $150 per front foot. Will consider trade for this on acreage or a small farm.

HAVE some good vacant lots to trade for income property.

A VACANT lot on Marietta street, running through to Bellwood. A good store site.

A GOOD nine-room house in Inman Park to trade. On a good corner. Have you property to trade? Get in touch with me.

MILTON STRAUSS

620 Forsyth Building. Ivy 1053.

FOR SALE—FARMS

40 ACRES,
CHATTAHOOCHEE RIVER
FARM.

THIS FARM is just across the river and is one of the best we have ever had listed for sale. It is rich gray loam, and is good for truck or grain; 30 acres in cultivation, 7 acres in Bermuda pasture, balance in timber. Has 5-room tenant house, good barn, good spring, and is a bargain for $1,800. This is 12 miles from Atlanta.

W. A. BAKER & CO.,
1115-16 FOURTH NAT'L BANK BLDG.
PHONE MAIN 615.

FOR SALE—FARMS

40 ACRES, ½ of a mile from town; red land with clay foundation; 4-room house, barn and other outbuildings; will throw in stock and implements if sold at once. Investigate and make your offer.

THOS. W. JACKSON,
Fourth National Bank Bldg.

JOURNAL WANTS are quick in action and cost but a minimum. Bell phone Main 2000 or Atlanta phone 423.



THE VICTOR DR. WOOLLEY'S SANITARIUM

OPIUM and WHISKEY and all inebriety or drug addictions scientifically treated in our sanitarium or at the home of the patient. Book of particulars free. Practice over 20 years. DR. B. M. WOOLLEY CO., No. 1-A Victor Sanitarium, 321 WHITEHALL STREET, ATLANTA, GA.

REALTY
The NEWS of REAL ESTATE

Exchanges and Sales, Aggregating $66,916, Are Announced by One Agency, Sinclair Avenue and Other Sales—Talk of Revival Out Whitehall Street—Good Volume of Announcements Expected During the Week

There were some fairly good real estate transactions announced on yesterday afternoon, and indications pointed to a steadily improving volume of announcements during this week.

There is considerable talk just now of a revival out Whitehall street, particularly following the grading of part of that street between Trinity avenue and Brotherton street on October 15, next. Beginning at Trinity it is proposed to lower the grade eight feet and to fill the same amount at Brotherton.

The speculators have already gone into the street to some extent, and they generally know when a revival is due. People who like income property also have their eyes on the south side.

It is pointed out that Whitehall street not only goes direct into West End, but terminates a thoroughfare for College Park, Oakland City, East Point, the settlement around Fort McPherson and the whole south end of Fulton county as well as the adjoining ones.

Sales Under Contract.

Everett & Everett announced several sales and exchanges which they have signed in contract, but whose details cannot be given out until the transactions are finally closed.

W. P. Clark of that agency has exchanged certain business properties for a Piedmont avenue home. The aggregate considerations are $39,950. Mr. Clark also sold a West End home on Howell place for $4,200 and ten acres on the Marietta car line for 2,090.

Melson Lane made an exchange of 47 acres on the north side, for 3,500 and nineteen acres on the south side for $10,066. F. C. Everett made an exchange of ten vacant lots on Peachtree avenue for $2,200. The total aggregate of these transactions is $66,916.

Sinclair Avenue Sale.

M. C. Kiser's agency has sold for the Rose Realty company to C. A. Kuehle No. 2 Sinclair avenue, near Cleburne avenue, in Inman Park, for $2,750. The lot is 43x160, and has a six-room bungalow on it.

NEW APARTMENT HOUSE.

George W. Parrott has started an apartment house at Peachtree street and Peachtree circle which will cost $40,000, Emil Selz is the contractor.

The building will be three stories and will contain six apartments, of seven rooms each. While small, the apartment house will contain all the improvements of some of the large ones that have recently been built.

DEKALB COUNTY SALES.

A $12,000 average sale in DeKalb county went to record at Decatur on yesterday. The sale was from William A. Wright to Harry Rudich, of 28 acres in land lot 178 of the 15th district. This is at the rate of $483 an acre.

There was quite a volume of realty transfers from DeKalb county. They appear in full below.

DEKALB COUNTY TRANSFERS.

WARRANTY DEEDS.

$4,000—Edgar Dunlap to Edgar Dunlap agency, lot in the city of Atlanta, on the north side of McLendon street, 47 feet east of Sterling street, 45x100 feet; August 29, 1913.

$8,000—H. J. Kincaide to Charles C. Jones and Mrs. Ola T. Jones, eight acres in land lot 207 of the fifteenth district; September 8, 1913.

$5,000—J. E. Morgan to I. J. Born, fifty-seven acres in land lots 136 and 137 of the fifteenth district; September 3, 1909.

$600—East Lake Drive Land and Improvement company to J. H. Phillips, lot in town of Oakland, on the west side of Second avenue, 150 feet north of Bryan place, 50x197.1 feet; September 3, 1913.

$2,100—E. S. Vickery to Eugene Ragland, lot in the city of Atlanta, on the east side of Moreland avenue, 705½ feet north of Euclid avenue, 50½x138½ feet; August 28, 1913.

$2,600—Eugene Ragland to Mrs. Ella C. Freeman, lot in the city of Atlanta, on the east side of Moreland avenue, 705½ feet north of Euclid avenue, 50½x138½ feet; August 28, 1913.

$300—Justin Mathieu to W. N. Sheridan, lot No. 398 of Lenox place subdivision; September 5, 1913.

BONDS FOR TITLE.

$8,000—Edgar Dunlap to Mrs. Hattie Moore Cope, lot in the city of Atlanta, on the north side of McLendon street, 40 feet east of Sterling street, 45x100 feet; January 11, 1912.

Mrs. Hattie Moore Cope to Edgar Dunlap interest agency, transfer of above bond for title; April 15, 1913.

$3,000—Mrs. Mary O. Tripp to Mrs. Ruth Kincy Weeks, lot in the town of Decatur, on the north side of Howard avenue, 210 feet west of Forest street, 64x200 feet; September 1, 1913.

$24,000—William A. Wright to Harry Rudich, twenty-six acres in land lot 178 of the fifteenth district; August 9, 1913.

$4,700—C. M. Ringold to Melvin C. Nelson, lot in the city of Atlanta, on the east side of Josephine street, 340.6 feet north of DeKalb avenue, 40x129.6 feet; March 24, 1913.

DEED TO SECURE DEBT.

$1,800—J. H. Phillips to W. H. Dunn, lot in the town of Oakhurst, on the west side of Second avenue, 150 feet north of Bryan place, 50x167.1 feet; September 2, 1913.

$750—Mrs. J. M. Elmes to Mrs. B. M. Morsell, in land lot 205 of the fifteenth district, lot at the northwest corner of Boulevard, DeKalb and First avenue, 100x200 feet; September 3, 1913.

$650—Mrs. Lilly Van Epps Minor to Laura B. Barnes, lot 9 in block 1 of Van Epps subdivision, on the north side of Van Epps avenue, 240 feet east of Flat Shoals avenue, 50x177.6 feet; September 4, 1913.

LOAN DEED.

$1,000—I. J. Bryan to F. A. Cuttle, fifty-seven acres in land lots 136 and 137 of the Fifteenth district; September 3, 1913.

SHERIFF'S DEED.

$150—E. L. Sage and T. M. Fincher, by sheriff, to W. T. Ashford, in land lot 202 of the Fifteenth district, lot on the north side of Tait street, 100 feet west of Oak street, 100x28 feet; September 2, 1913.

QUIT-CLAIM DEEDS.

$1,000—J. Hart to E. S. Vickery, lot in the city of Atlanta, on the east side of Moreland avenue, 705½ feet north of Euclid avenue, 50x130 feet; August 29, 1913.

$10—E. P. McMeekin to Mrs. M. L. Foote, lot in the city of Atlanta, southeast corner of Marion avenue and First street, 100x300 feet; September 4, 1913.

BUILDING PERMITS.

$15—T. J. P. Scott, 42 Dillon, to repair. Day work.

$1,000—To William D. Davis, 209 Davis, to make additions. Day work.

$1,000—To Wagoner & Waldrop, Glenwood, on Belt line, to build two one-story frame buildings. Day work.

$2,500—To C. Harris, 581 Capitol, to build two-story frame dwelling. Day work.

$250—John Hill, 227 Peachtree circle, to build two-story frame building. J. P. Hiers, contractor.

$100—To Mrs. J. C. Todd, 262 Greenwood, to add. Day work.

$200—To W. A. Castleberry, 493 North Boulevard, to add. J. H. Brown, contractor.

LOSES LIFE IN WELL IN ATTEMPT AT RESCUE

Minister Goes to Save Friend From Well Damp And Is Overcome Himself

CALHOUN, Ga., Sept. 6.—Rev. W. A. Hall, a well known Baptist minister of this section, lost his life this morning in a heroic attempt to save the life of R. L. Worley, a neighbor, who had become overcome with gas in an old well which he was cleaning out.

The tragedy occurred on Worley's farm, three miles west of Calhoun. Worley was cleaning out a sixty-foot well and upon descending was found almost being overcome with gas. He quickly called to his helpers to pull him out, but when within a few feet of the top his strength failed and he fell back to what appeared certain death.

Rev. Hall, who lived close by, was called to the scene and volunteered to make the descent of the well and get the injured man out. He quickly did so and fastened the rope around Worley, who was unconscious, but when the rope was lowered again Mr. Hall was himself so overcome with the gas that he was unable to fasten it around his body.

None of the other men present would venture into the well until a negro well digger named Little arrived on the scene. The latter made the descent and by means of an extra rope brought up the body of the unfortunate victim. Examination showed that life was extinct.

Worley sustained a fractured skull by his fall and is not expected to recover. Mr. Hall leaves a wife and one child. He is a brother to Mr. J. A. Hall, of Decatur, the editor of the DeKalb New Era, and of Mr. Gus Hall, of Calhoun.

B-R-R-R! ITS SNOWING OUT IN ARIZONA NOW

TUSCON, Ariz., Sept. 6.—Snow fell today at Holt, a few miles from Howie. This is the earliest snowfall ever recorded in Arizona, mountains excepted.

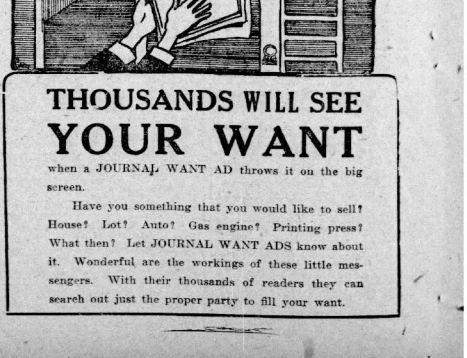

THOUSANDS WILL SEE YOUR WANT

when a JOURNAL WANT AD throws it on the big screen.

Have you something that you would like to sell? House? Lot? Auto? Gas engine? Printing press? What then? Let JOURNAL WANT ADS know about it. Wonderful are the workings of these little messengers. With their thousands of readers they can search out just the proper party to fill your want.

Threat of Heavy Tax on Trading In Futures Caused Another Break

Business Was Not as Active and There Was Not the Intense Excitement That Marked the Big Break Late Friday

(By Associated Press.)

NEW YORK, Sept. 6.—The threat of a heavy tax on trading in cotton futures practically nullified the attention of the cotton market again this morning. Business was not as active and there was not the intense excitement that marked the big break of late yesterday but the market remained very nervous and unsettled and there was every indication that many outstanding interest was being reduced pending further advices from Washington.

Liverpool was better than due on American and continental buying and the local market opened firm at an advance of 15 to 21 points. The strength of the Liverpool market seemed somewhat reassuring to scattering longs, who had been unsettled by yesterday's news from Washington and nearly the entire market was 20 to 27 points net higher, shortly after the call. The advance was checked at this level, however, by renewed liquidation from Wall street, Southern and western houses and prices broke to a net loss of 3 to 10 points during the early part of the morning. Spot house buying and renewed covering caused a late rally with the close steady net 12 points higher to 2 points lower.

A Georgia authority who bases his crop views on a study of weather conditions predicts that the crop will exceed 15,000,000 bales in a report published today, but the figures are not borne out of line with news based on the recent government report that they probably exerted little immediate influence. Rains are reported over the eastern belt, where they were considered beneficial, while the outlook was ofr unsettled weather and showers in the west.

Unfavorable private crop reports continued to come in from Texas, some of which claim that the crop would do more harm than good. The big bear on board of trade returns show a falling off of 4,000,000 pounds in exports of yarns and of 7,000,000 pounds in exports of cloths for the month of August as compared with last year.

NEW YORK COTTON.

The following were the ruling prices in the cottton market today:

Tone steady; middling 12⅝c, quiet.

	Last.	Prev.
Open.	High.	Low.	Close.	Close.
Jan.	12.06	12.75	12.40	12.49	12.49	12.50
Feb.						12.51
March	12.78	12.82	12.48	12.58	12.58	12.60
April	12.70	12.70	12.70	12.70	12.58	.....
May	12.85	12.90	12.52	12.59	12.59	12.60
June					12.71	12.66
July	12.86	12.86	12.65	12.65	12.66	12.61
August	12.79	12.79	12.76	12.76	12.66	12.48
Oct.	12.75	12.82	12.52	12.62	12.61	12.58
Nov.	12.61	12.61	12.47	12.53	12.53	12.50
Dec.	12.75	12.81	12.48	12.58	12.58	12.60

COTTON SEED OIL MARKET.

(By Associated Press.)

NEW YORK, Sept. 6.—The cotton seed oil market was active and weaker during the early months which reflected freer crude offerings and renewed liquidation. The day's break in cotton in connection with increased crop estimates had an effect on the oil market. Late months were relatively steady as crude was not offered freely for shipment. Sales, 2,500 barrels; prices were 4 to 49 points lower on near and 1 lower to 4 higher on late months. Prime summer yellow spot, 800. Prime winter yellow 8⅝; prime summer white 8⅞.

COTTON OIL MARKET

	Open.	Close.
Spots		8.00 bid
September	8.20@8.35	8.06@8.10
October	7.63@7.68	7.64@7.66
November	7.06@7.30	7.08@7.10
December	7.04@7.06	7.03@7.06
January	7.04@7.05	7.04@7.05
February	7.06@7.09	7.08@7.10
March	7.14@7.20	7.18@7.20
April	7.24@7.29	7.20@7.29

Total sales, 2,500.

LINSEED QUOTATIONS

(By Associated Press.)

DULUTH, Minn., Sept. 6.—Linseed, cash, 91.0⅝; September $1.47; October $1.47⅝ bid; November 1.47 bid; December $1.45⅝ bid.

ESTIMATED COTTON RECEIPTS.

New orleans expects receipts of over 2,500 to 2,500 bales, against 410 bales last year.

Galveston reports receipts of 2,500 to 20,000 bales, against 18,147 bales last year.

COMPARATIVE POLL RECEIPTS.

	Last Year.	Today.
Galveston	20,234	15,105
New orleans	549	969
Mobile	477	418
Savannah	2,252	5,504
Charleston	140	1,269
Wilmington	271	403
Norfolk	107	142
Boston	200	.....
Various	158	982
Total, all ports	24,783	25,012

CHRONICLE FIGURES.

World's visible, 2,053,017, versus 2,195,295 last year.

American, 1,080,017 versus 1,377,295 last year.

In sight season, 3,040,216 versus 3,202,141 last year.

Stocks United States ports, 197,672 versus 260,800 last year.

Interior stocks, 124,197 versus 118,234 last year.

Interior receipts, 121,271 versus 143,157 last year.

Shipments, 106,962 versus 118,804 last year.

World movement, 145,000 versus 178,000 last year.

Exports week, 140,016 versus 87,731 last year.

DAILY INTERIOR RECEIPTS.

	Last Year.	Today.
Augusta	1,123	1,563
Memphis	913	.....
St. Louis	176	.....
Cincinnati	106	106
Houston	17,209	15,233
Little Rock	1,000	.....

COTTON SEED PRODUCTS

(By Associated Press.)

MEMPHIS, Tenn., Sept. 6.—Cotton seed products, prime basis: Oil 7.56c; meal $31.50@32.00; hulls 2½@3 c.

HAYWARD & CLARK'S COTTON LETTER.

NEW ORLEANS, La., Sept. 6.—Liverpool held to weaken as was feared either because of the news or the passing of the Clarke amendment, or both, because there was no further technical support, or because long hedges were shifted back to the other side of the market in view of possible destruction of our future markets. This latter supposition is the most probable. The bearish effect on values will be helped later on by the liquidation of the September in exchange for spots. Several cables report support from this side.

Weather developments over night were favorable. Precipitation was rather general in the central and eastern states with the exception of Arkansas. Indications are good for a more extensive rainfall over Sunday in the central and western states, as the rain area over the Texas gulf has shifted westward as predicted. A Fort Worth report Monday and continuation of cloudy, weather east of the river would alone account for the decline made the morning on the effect of political events.

The census report giving ginnings to September 1, will be published Monday at 9 o'clock, New York time. Ginnings will probably be over 1,347 last year, 771,287 in 1911 and 853,011 in 1910.

In the second hour the market became decidedly weak under liquidation, which carried prices to 12.50, but rallied in the last hour. New York would indicate the cessation of rains in the Texas speculative long interest trying to regain its position with the last detrimental effect possible.

WORLD'S VISIBLE STATEMENT

NEW ORLEANS, Sept. 6.—Secretary Hester's statement of the world's visible supply of cotton today, from special cables and telegrams, compares the figures of this week with last week, last year and the year before. It shows a decrease for the week just closed of 142,000 bales, and increase of 41,000 last year and a decrease of 29,271 year before last.

The total visible is 2,053,270, against 2,055,- 270 last week, 2,159,222 last year and 1,570,967 year before last. Of this total the total of American cotton is 1,078,207, against 1,000,183 last week, 1,347,000 last year and 842,967 year before last, and of all other kinds, including Egypt, Brazil, etc., 975,063, against 1,055,087 last week, 812,222 last year and 728,000 year before last.

The total world's visible supply of cotton as above shows a decrease compared with last week of 1,915, a decrease compared with last year of 105,952, and an increase compared with the year before last of 482,303.

The world's visible supply of cotton, by countries, is now afloat and held in Great Britain and continental Europe, 1,140,005, against 1,347,000 last year and 782,000 year before last; in Egypt 87,000, against 47,000 last year and 27,000 year before last; in India 538,000 against 458,000 last year and 402,000 year before last, and in the United States 308,000 against 312,000 last year and 339,000 year before last.

NEW YORK STOCK MARKET QUOTATIONS

Sales.		Last Closing	Prev.	Open.	High.	Low.	Sale.	Bid.	Close
12500	Amalgamated Copper			77⅝	78¼	77⅝	78¼	78¼	77⅝
	American Agricultural			.....	.....	.....	.....	42	41⅝
	American Beet Sugar			.....	.....	.....	.....	26½	27
2300	American Can Company			34	34½	33⅝	34	33¾	35⅛
	American Can Company pd.			.....	.....	.....	.....	92½	96¾
500	American Car Foundry			46⅝	46⅝	46⅝	46⅝	46	46
	American Cotton Oil			43	43	43	43	43	42⅝
	American Ice Securities			.....	.....	.....	.....	23½	23
200	American Linseed			10	10¼	10	10¼	10¼	9½
700	American Locomotive			35	35	35	35	35	35
700	American Agriculture			68¼	68¾	68	68¾	68	67¾
100	American Smelting, pd.			101¼	101⅜	101¼	101⅜	101	101¼
	American Sugar Refinery			.....	.....	.....	.....	109½	108¾
	American Tel. and Tel.			.....	.....	.....	.....	130⅝	130⅞
	American Tobacco			.....	.....	.....	.....	226	230
1900	Anaconda			38½	39¼	38½	39¼	39¼	38⅞
400	Atchison			94½	94¾	94¼	94¾	94¼	94¼
	Atchison, pd.			.....	.....	.....	.....	96½	96¾
	Atlantic Coast Line			.....	.....	.....	.....	120	120
200	Baltimore and Ohio			97	97	97	97	96	96
200	Bethlehem Steel			35⅛	35⅛	35⅛	35¼	35¼	35¼
200	Brooklyn Rapid Transit			89⅞	89⅞	89⅜	89⅜	89⅜	89⅜
500	California Petroleum			22⅜	23	22⅜	24¾	24	24¼
300	Canadian Pacific			220½	224½	220½	220½	220½	220¾
	Central Leather			23	23	23	23	23¼	23¼
200	Chesapeake and Ohio			58	58	58	58	57⅞	57⅝
100	Colorado Fuel and Iron			31¼	31¾	31¼	31¾	31¾	31¾
300	Consolidated Gas			131	131	131	131	130⅜	131¼
100	Corn Products			10⅛	11⅛	10⅛	11⅛	10⅝	10⅝
100	Delaware and Hudson			160	160	160	160	158	158
	Denver and Rio Grande			.....	.....	.....	.....	19	19½
	Denver and Rio Grande, pd.			.....	.....	.....	.....	53	53
	Distillers' Securities			.....	.....	.....	.....	13	13
600	Erie			28⅝	29	28⅝	29	28⅝	28⅝
	Erie, first			.....	.....	.....	.....	46¼	46¼
	Erie, second			.....	.....	.....	.....	36	36¼
	General Electric			144⅝	144⅝	144⅝	144⅝	144	144
	Great Northern Ore			.....	.....	.....	.....	34	34
300	Great Northern, pfd.			126½	126⅝	125½	126⅝	125⅛	126⅛
	Great Western			.....	.....	.....	.....	13½	13½
100	Interboro			16	16	16	16	16	16
17400	Interboro, pd.			62⅜	62⅝	62⅜	62⅝	62¼	62⅛
	Illinois Central			.....	.....	.....	.....	107½	108
	International Harvester			.....	.....	.....	.....	107	107
	International Paper			.....	.....	.....	.....	9	9
100	Kansas City Southern			25¼	25¼	25¼	25¼	25	25
100	Kansas and Texas			22¾	22½	22½	22½	22¼	22¾
100	Laclede Gas			96	96	96	96	96	93
200	Lehigh Valley			154	154	154	154	153½	153½
	Mex. Petroleum			.....	.....	.....	.....	49	49
	M. St. P. & S. S. M.			.....	.....	.....	.....	134	135
100	Missouri Pacific			29¾	29⅞	29¾	29¾	29¼	29¾
	National Biscuit			.....	.....	.....	.....	124	124
100	National Lead			49½	49⅝	49½	49½	48	47
	National Enameling			.....	.....	.....	.....	21	21
200	Norfolk and Western			105	105	104⅝	105	104½	104½
300	Northern Pacific			111⅜	111⅝	111¼	111⅝	111⅛	111⅛
	Northern Securities			.....	.....	.....	.....	127½	127½
	Ontario and Western			.....	.....	.....	.....	29	29
	Pacific Mail			.....	.....	.....	.....	21	21
500	Pennsylvania			112⅜	112⅝	112⅜	112⅝	112	112
1700	People's Gas Co.			121½	122⅜	121½	122⅛	121⅜	121⅜
11400	Philadelphia and Reading			160	160¾	159¾	159½	160¼	159⅞
	Pittsburg C. & S. L.			.....	.....	.....	.....	98¼	99
100	Pittsburg Coal			19½	19½	19½	19½	19¼	19¼
900	Pressed Steel Car			26¼	26⅝	26¼	26⅝	26½	25½
200	Pullman Palace Car			149⅞	149⅞	149⅞	149⅞	149½	149½
	Rep. Iron and Steel			.....	.....	.....	.....	23½	22¾
	Rep. Iron and Steel, pfd.			.....	.....	.....	.....	86¼	86
	Rock Island			17	17	17	17	17	17
100	Rock Island, pd.			27	27	27	27	26½	26½
	Sloss-Sheffield			.....	.....	.....	.....	29	29½
7200	Southern Pacific			90⅜	90⅝	90¼	90½	90¼	90¼
100	Southern Railway			24¼	24¼	24¼	24¼	24¼	24⅛
	Southern Railway, pfd.			.....	.....	.....	.....	78½	78⅝
100	St. Paul			106¼	106¼	106¼	106¼	106¼	106
2500	Tennessee Copper			32⅜	24¾	32¼	34¼	34	32⅜
	Texas Pacific			.....	.....	.....	.....	14½	14½
4500	Union Pacific			150⅜	151⅜	150⅜	151⅛	150½	150⅝
	Union Pacific, pfd.			.....	.....	.....	.....	81¼	81¼
300	U. S. Rubber			61½	61½	61	61	60⅜	61⅛
100	U. S. Realty			67	67	67	67	67	67
11500	U. S. Steel			62⅞	63⅝	62⅞	63⅛	63¼	63⅛
	U. S. Steel, pd.			.....	.....	.....	.....	108⅛	108¼
3400	Utah Copper			56⅛	57	55⅞	56¼	56⅜	55½
900	Va.-Carolina Chem. Co.			27⅛	27⅜	27⅛	27⅜	27	27
	Wabash			.....	.....	.....	.....	4¼	4¼
	Wabash, pfd.			.....	.....	.....	.....	11¼	11¼
	Western Maryland			.....	.....	.....	.....	39¼	39¼
	Western Union			.....	.....	.....	.....	67⅛	67
	Wheeling & Lake Erie			.....	.....	.....	.....	5	5
100	Westinghouse Electric Co.			72	72	72	72	72¼	71⅝

Total sales of stocks today, 105,600 shares.

SPOT COTTON MARKET

PORT MOVEMENT.

	Middling.	Net Receipts.	Gross Receipts.	Sales.	Stock.	Shipments.
Galveston, quiet	12⅝	19,195	15,195	1,654	86,880	505
New Orleans, quiet	12⅝	909	1,009	832	20,845	170
Mobile, steady	12½	418	418	175	6,276	500
Savannah, quiet	12⅝	5,504	5,504	2,606	43,210	.....
Charleston, steady	12⅝	1,269	1,269	.....	5,910	.....
Wilmington, quiet	12½	269	293	.....	5,727	436
Norfolk, steady	12⅝	142	142	12	5,618	.....
Baltimore, nominal	13¼	.....	1	.....	3,355	4,294
New York, quiet	12.75	.....	5,160	.....	24,550	.....
Boston, quiet	12.75	.....	1,000	.....	5,478	.....
Philadelphia, quiet	13.00	.....	.....	.....	875	.....
Brunswick	.....	.....	.....	.....	1,977	.....
Pensacola	.....	.....	.....	.....	735	.....
Aransas Pass	.....	.....	.....	.....	4,500	326
Jacksonville	.....	326	326	.....	330	.....
Texas City	.....	636	736	.....	1,742	.....
San Francisco	.....	.....	.....	.....	200	.....
Total today, at all ports, net 25,012.						2,960

Total since Sept. 1, at all ports, net 183,878; Great Britain, 45,969; France, 34,235; continent, 42,388; Japan, 825; stock, 281,129.

INTERIOR MOVEMENT

	Middling.	Gross Receipts.	Gross Receipts.	Shipments.	Sales.	Stock.
Houston, steady	12⅝	15,233	15,233	13,538	9,169	59,610
Augusta, steady	12⅝	1,563	1,563	828	1,490	8,606
Memphis, steady	12⅝	35	131	113	73	10,776
St. Louis, steady	12⅝	.....	.....	.....	.....	5,831
Cincinnati	13	106	106	150	400	20,577
Little Rock, quiet	12½	20	20	55	.....	2,962
Greenville, steady	12⅝	.....	.....	.....	.....	.....
Total today	.....	11,029	17,133	14,964	11,134	102,120

NEW YORK BONDS

U. S. ref. 2s, registered	.....	98	
U. S. ref. 2s, coupon	.....	98	
U. S. 3s, registered	.....	102	
U. S. 3s, coupon	.....	102	
U. S. 4s, registered	.....	110¼	
U. S. 4s, coupon	.....	110¼	
Panama 3s, coupon	.....	100	
Alila-Chalmers 1st 5s, ctfs.	.....	50½	
American Cotton Oil 5s (1913)	.....	99¾	
American Tel. & Tel. cv. 4s (old)	.....	100	
American Tobacco 6s (old)	.....	110	
Atchison 4s	.....	94½	
Atchison 4s (1909)	.....	94½	
Atchison cv. 5s	.....	100½	
Atlantic Coast Line 1st 4s	.....	96½	
Baltimore & Ohio 4s	.....	90½	
Baltimore & Ohio 3½s (bid)	.....	90½	
Brooklyn Transit	.....	89	
Central of Georgia 5s	.....	104¾	
Central Leather5s	.....	96	
Chesapeake & Ohio 4½s	.....	98	
Chesapeake & Ohio conv. 4½s	.....	93¾	
Chicago & Alton 3½s	.....	74½	
Chicago, R. & Quincy pnit 4s	.....	83¾	
Chicago, R. & Quincy gen. 4s	.....	93¾	
Chicago, Mil. & St. P. cv. 4½s	.....	102	
Chicago, R. I. & Pac. Ry rfg. 4s	.....	78½	
Colorado & Southern ref. 4s	.....	82	
Delaware & Hudson 4s	.....	96½	
Denver & Rio Grande ref. 3s (bid)	.....	73	
Distillers 5s	.....	58	
Erie prior lien 4s	.....	96	
Erie gen. 4s	.....	74½	
Erie cv. 4s series "B"	.....	79¾	
Illinois Central 1st ref. 4s (bid)	.....	91	
Interborough Met. 4½s	.....	76½	
Inter. Merc Marine 4½s	.....	61¾	
Japan 4½s	.....	93¾	
Kansas City Southern ref. 3s	.....	68½	
Lake Shore deb. 4s (1931)	.....	91½	
Louisville & Nashville Un. 4s	.....	93¾	
Missouri, Kan. & Texas 1st 4s (bid)	.....	91¾	
Mo., Kan. & Texas gen. 4½s ctfd	.....	83	
Missouri Pacific 4s	.....	67½	
Missouri Pacific conv. 5s	.....	81⅞	
National Rys. of Mexico 4½s	.....	66	
New York Central gen. 3½s	.....	83½	
N. Y., N. H. & Hartford cv 3½s ctfd	.....	76	
Norfolk & Western cv. 4s	.....	100	
Norfolk & Western 1st con. 4s (bid)	.....	94	
Norfolk & Western cv. 4s (bid)	.....	104⅝	
Northern Pacific 4s	.....	94½	
Northern Pacific 3s	.....	74¼	
Oregon Short Line rfdg 4s (bid)	.....	87½	
Penn. cv. 3½s (1915)	.....	99¾	
Penn. con. 4s	.....	99¾	
Reading gen. 4s	.....	94½	
St. Louis & Su Fran. fg. 4s (bid)	.....	71	
St. Louis & Su Fran. 4s (bid)	.....	71	
St. Louis Wsern con. 4s	.....	69¾	
Seaboard Air Line adj. 5s	.....	75	
Southern Pacific 4s	.....	97¾	
Southern Pacific R. R. 1st ref. 4s	.....	91⅝	
Southern Railway 5s	.....	107¾	
Southern Railway gen 4s	.....	75½	
Union Pacific 4s	.....	97	
Union Pacific cv. 4s	.....	101	
Union Pacific 1st and ref. 4s	.....	92	
U. S. Rubber 6s	.....	102	
U. S. Steel 2nd 5s	.....	101	
Virginia-Carolina Chemical 5s (bid)	.....	93	
Wabash 1st and ext. 4s	.....	92½	
Western Maryland 4s	.....	78½	
Westinghouse Electric cv. 5s (bid)	.....	90¼	
Wisconsin Central 4s (bid)	.....	86¾	

WEEKLY STOCK REVIEW

NEW YORK, Sept. 6.—Until the latter part of the week the stock market declined steadily. A variety of adverse influences combined to depress prices and bear traders met with little opposition until expansion of the short interest led to a strong upturn yesterday.

Railroad stocks were relatively heavier than industrials, owing to the poor showing of July statements of many of the large systems. Grain and cotton carrying roads also were affected by furthur reports of extensive damage to crops from drouth. New Haven was under particularly heavy pressure following the Wallingford wreck, and the coakers were depressed by the government's suit against Reading under the anti-trust law. The outflow of money to the interior for crop moving purposes and the consequent stiffening of both time and call money also operated against the stock market.

The success of the Union Pacific offering of its holdings of Southern Pacific was a material influence in strengthening the market when the turn came late in the week. Copper shares were benefited by the advance in the price of copper metal.

INTERESTING NEWS AND GOSSIP OF THE MARKETS

Weather Reports, Crop Advices, Expert Opinions and Newspaper Comment

COTTON GOSSIP

The Times-Democrat says: At 1 o'clock yesterday Senator Bailey, of Texas, introduced into the senate Democratic caucus, by a large majority, the latest known as an attempt to amend the Clarke rider to the tariff bill, and prices for bulk staples in futures declined on the early news from Washington was disconcerting to an extreme degree. Some of the Democratic senators made it fully apparent that they are opposed to the Clarke rider, but the caucus having declared in favor of it, cotton merchants do not believe that Democratic senators will vote against it on the floor of the senate. It is quite clear that, were these Democrats who are opposed to the Clarke rider to vote against it, along with the Republicans and Progressive senators, who all seem opposed to such legislation in general, the Clarke rider would fall of passage. But under the workings of the caucus the rider may be passed, even though a majority of the senate is against it.

The weather map is very favorable, showing clear for the entire belt, and rather general rains in the central and southern belt, with good ones in Louisiana, Mississippi, Alabama and Atlantic states. Some showers were parts of East Texas. Indications are for unsettled weather generally, with rains in the west, and prospects look good for rain also in east Texas and Oklahoma.

We favor buying cotton.—Tate.

Forecast:

Louisiana: Tonight and Sunday unsettled, showers in south and west portions; Sunday night to moderate northeast winds on the coast.

Arkansas: Unsettled tonight and Sunday.

Oklahoma: Tonight and Sunday increasing cloudiness.

East Texas: Unsettled, showers tonight or Sunday; light to moderate variable winds on the coast.

Texas: Unsettled tonight and Sunday, showers in south portion tonight or Sunday.

Georgia and Alabama: Showers tonight or Sunday.

Kentucky: Generally fair tonight and Sunday.

Tennessee: Unsettled, local thunder showers tonight or Sunday.

Mississippi: Local thunder showers tonight or Sunday.

McKinzy sold 8,000 on opening, this only large trade. Mitchell bought 5,000 bales on Sunday.

Private messages said best judgment at the capitol at Washington is that the cotton future amendment will be killed when the bill goes to conference. The house is reported strongly opposed to it.

Habersham King says this crop promises in excess of 12,000,000 and may reach 13,000,000.

Trading was confused and erratic and smaller longs generally looked to be getting out of the market. Some thought Scales was selling through Springs and others were buying early to look down to 40, but most of the trading for the day was in the 50's.

The rally towards the close was on ring covering and some buying by the trade. The crop pool would not meet the decline. The western bull leaders responsible for most of the selling, but the real reason for the selling was, of course, the unfavorable crop news and the outlook. It has taken the heart out of most bulls. —Cassenburg.

COTTON EXCHANGE GOSSIP.

Chicago Inter Ocean says:

Southern cotton was mostly bullish and traders who have gone out of corn are over in the cotton market. They say that they expected to see wheat advance later in the season than corn has done, and that the recent break unless the cash trade in the northwest materially increased, was going to be followed by that the Armour interests were heavy buyers through Saturday's break. The opinion prevails among a good many of the commission houses that Armour's buying was for investment and specialists said that the Armour Grain company had been a heavy buyer of cotton on Saturday, which they regard as significant and very favorable to the bull sentiment of an upturn.

Hartlett, Frazier & Co. say:

Wheat—We are inclined to look for a steady market as there is no pressure of liquidation apparent.

Corn—Local operators sold freely yesterday, but such offers were taken.

Oats—Last demand fair and offerings from the country not heavy.

BRADSTREET'S REVIEW.

Bradstreet's says:

Business, though irregular, tends to broaden out, and the tendency is for increasing activity more in evidence in the drought-afflicted parts of the country than elsewhere. Other favorable influences intermingle with favorable factors cannot be overlooked. Reports of crop affairs are more optimistic than otherwise.

Trade in the southwest is steadily quickened by fall festivals, by the ending of the vacation season, by the movement of the cotton crop and by the actual necessity of covering requirements.

Retail trade in the northwest is normal or better, and demand, like the movement of crops, is somewhat in advance of the average. Conditions among a good many of the commission houses and specialists said that the Armour Grain company had been a heavy buyer of cotton on Saturday, which they regard as significant and very favorable to the bull sentiment of an upturn.

Hartlett, Frazier & Co. say:

Wheat—We are inclined to look for a steady market as there is no pressure of liquidation apparent.

Corn—Local operators sold freely yesterday, but such offers were taken.

Oats—Last demand fair and offerings from the country not heavy.

BRADSTREET'S REVIEW.

Bradstreet's says:

Business, though irregular, tends to broaden out, and the tendency is for increasing activity more in evidence in the drought-afflicted parts of the country than elsewhere. Other favorable influences intermingle with favorable factors cannot be overlooked. Reports of crop affairs are more optimistic than otherwise.

Trade in the southwest is steadily quickened by fall festivals, by the ending of the vacation season, by the movement of the cotton crop and by the actual necessity of covering requirements.

Retail trade in the northwest is normal or better, and demand, like the movement of crops, is somewhat in advance of the average. Conditions in Southern nivlese suggest that uplift is on. Reports are more sanguine and buying has become more active. Of course, there are a few laggards.

Business failures for the week were 179, which compares with 191 in 1913, 207 in 1912 and 183 in 1911.

Wheat exports from the United States and Canada for the week ending Sept. 5, 5,061,583 bushels, against 4,481,961 last year.

Two Nations Embroiled

(Special Cable to The Journal.)

BERLIN—Count Reventlow, the Argentine sportsman, has been the unwitting cause of an international quarrel that, while it has a highly humorous aspect, but which threatened to embroil two nations in war.

Two years ago he imported some stags from the Argentine. These were given the name "Kaiserman," a nickname which caused the trouble. One day a stag escaped from its enclosure and, three days' chase, killed. The news was sent in a telegram to the count's wife, conveying the information that the stag had killed and eaten "de sharp Kaiserman." After many days' delay the telegram reached the mighty hunter returned—to find himself the object of the most scathing comment embodied; the embassador made indignant representations to the foreign office, letters at Berlin; the foreign ministry made inquiries of the embassador as to the large amount of fact that there was a threat that diplomatic relations between Germany and Argentina would be broken off if the whole truth were not disclosed at once.

Intense excitement was created. In Germany and the Argentine the people followed the affair with growing interest. Meanwhile, Don Pedro was dispatching bowling reports of the national sportsman's prowess, which had caused the sport in the republic literally to run riot. After many delays he had passed that the mighty hunter returned—to find himself the object of the most scathing comment embodied; the embassador made indignant representations to the foreign office, letters at Berlin; the foreign ministry made inquiries of the embassador as to the large amount of fact that there was a threat that diplomatic relations between Germany and Argentina would be broken off if the whole truth were not disclosed at once.

Intense excitement was created. In Germany and the Argentine the people followed the affair with growing interest. Meanwhile, Don Pedro was dispatching bowling reports of the national sportsman's prowess, which had caused the sport in the republic literally to run riot. After many delays he had passed that the mighty hunter returned—to find himself the object of the most scathing comment embodied; the embassador made indignant representations to the foreign office, letters at Berlin; the foreign ministry made inquiries of the embassador as to the large amount of fact that there was a threat that diplomatic relations between Germany and Argentina would be broken off if the whole truth were not disclosed at once.

Parliament of Women

PARIS.—The suggestion made in the Daily Mail that the question of women's suffrage might advance their cause by starting a parliament of women has already found an interesting parallel in actual fact in the organization of a "senate" in Brisbane, Australia, by which has sent a deputation of "senators" to the federal parliament at Melbourne.

This body, which has 100,000 members throughout Australia, boasts women state governors, senators and members of congress, in a way exactly corresponding to the political framework of the United States. The deputation, which has been in London, discusses bills affecting women's interests precisely as the legislative bodies do.

The head of the deputation now in Paris is Dr. Mary Bentham, of Brisbane, who was in 1884 stood as a candidate for the presidency of the United States by the "Prohibition Party." Dr. Lockwood explained today that the ultimate aim of the "federal parliament" movement is to organize women all over the world into a non-party organization for the purpose of securing the vote.

"I believe that the reproduction by the women of the United States of the parliamentary institutions has hastened the granting of the suffrage to women," she said. "Having once admitted women to vote the other day, is the United States unless to grant the vote to women."

Dr. Lockwood and her supporters strongly disapprove of militant methods. They say that America, at any rate, they have no need of them.

Doom of Gondola

(Special Cable to The Journal.)

VENICE.—Gondoliers, who look with loathing upon the introduction of motor launches into the waterways of Venice, have now to contend with a serious recession from their ranks.

A number of them have formed themselves into a co-operation association which has undertaken to provide a public service of motor launches between the railway station and the Adriatic shore. They maintain that the innovation will prove doubly profitable, as they will retain the traditional gondolas for the use of the leisurely pleasure-seekers.

Undertone Was Distinctly Strong And Price Changes Were Higher

The Bank Statement Was Better Than Expected, Although Fears Had Been Expressed That the Surplus Would Be Eliminated

(By Associated Press.)

NEW YORK, Sept. 6.—Speculative conditions today did not favor active movements of stocks and the market was dull. The holiday on the London exchange deprived this market of stimulus from that source. Uncertainty regarding the weekly bank statement and the forthcoming crop report also tended to keep down speculative activity to a full extent.

The undertone was distinctly strong and changes were generally toward a higher level. The further small advance was due to a continuation of the short covering, which brought about yesterday's rise. The most important movement of the day was a slump of nearly two points in New Haven. Withdrawal of J. P. Morgan and company as fiscal agents for the road led to active trading in the stock at the opening and it quickly declined to 90, half a point above the low record. At that figure it met with support and mountained rapidly until it was in full recovery.

The copper shares and Reading were the strong features among active issues, on the buying which representatives of stocks, including Pullman, People's Gas and California Petroleum, made substantial gains.

The showing of the banks on the week was better than expected. Although four lag bank expressed the fear that the surplus would be eliminated, leaving a deficit, the actual table showed a shrinkage of only $2,600,000, notwithstanding a cash loss of $5,000,000. This was due to a scaling down of loans by $10,- 000,000.

Bonds were steady. Total sales, par value, $630,000. United States bonds and Panama threes coupon were unchanged on the week.

BERLIN EXCHANGE

(By Associated Press.)

BERLIN, Sept. 6.—Exchange on New London 20 marks 43 pfennings. Money 4 per cent. Discount rate 5¼ per cent.

PARIS RENTES

PARIS, Sept. 6.—Three per cent rentes 79 francs 45 centimes.

Exchange on London 25 francs.

LONDON CONSOLS

(By Associated Press.)

LONDON, Sept. 6.—Consols 76 on the stock exchange.

Bar silver, steady, 27⅛d per ounce.

Money 2½@2¾.

Discount short bills 3¼; three months' bills 3⅝.

Red Sunflower

LONDON.—One of the novelties at the Royal Horticultural society's show at Holland House, Kensington, was a new and very red sunflower exhibited by Sutton for the first time in this country. The broad bank of color and distinct round the base of the yellow petals. It is a c

Prediction of Rain and Breaking of Hot Wave Bore Corn Market

Big Sales of Corn by Holders Anxious to Take Profits in Advance of the Government Crop Report Had Bearish Effect

(By Associated Press.)

CHICAGO, Sept. 6.—Big sales of corn by holders anxious to take profits in advance of the government crop report had a bearish effect today on all grain. At the close declines were as follows, compared with last night: Corn 1-4@3-8 to 1-2, wheat 1-4 to 3-8, oats a shade to 1-2@1-4, provisions varied from 5c lost to an equal gain.

Predictions of rain and of the breaking of the hot wave before Monday created a good deal in declining many corn owners that the time had arriving to realize. Greater liberality of country offerings and the fact that shipping call had dwindled were also influential in causing longs to change to the selling side of the market. It was said that consignments were coming here from a wider area, owing to the attraction of high prices.

Damaging hot weather over the west insisted corn prices early in the session. Prominent concerns led the buying, one house alone taking more than a million bushels. After the selling movement began in earnest, however, support gave out and the market became demoralized with no apparent power to rally.

Wheat was affected largely by the action of corn. An early advance in corn helped wheat values and a later decline weakened them. Trade was rather narrow. Unfavorable weather northwest tended to aid the bulls, but was offset by weak cables and the slowness of milling and shipping demand. The close was weak.

Oats received relatively better support, on soft spots than other grains. The well known speculative crowd continues to be the buying. It was a chippy market for provisions. Packers did only a moderate business.

CHICAGO QUOTATIONS

	Open.	High.	Low.	Close.	Prev. Close.
WHEAT—					
Sept.	88¼@88⅝	89¼	88⅜	88⅝	88⅜
Dec.	91⅝@92	92⅝	91⅝	91⅞	92
May	96⅜@96¾	97¼	96¼	96¾	96⅝
CORN—					
Sept.	76⅝	77	75¼	76¼	76⅝
Dec.	72@72¼	73⅜	72¼	72¾	73
May	74⅛@74⅝	75	73⅞	74	74⅜
OATS—					
Sept.	42⅝	43⅜	42⅜	42⅝	42⅝
Dec.	45⅝	46¼	45¼	45¼	45⅝
May	48⅝	49	48¼	48¾	48⅝
PORK—					
Sept.					22.20
Jan.	20.20	20.30	20.20	20.20	20.25
May	20.35	20.50	20.35	20.37	20.40
LARD—					
Sept.					11.35
Oct.	11.37	11.47	11.37	11.40	11.42
Jan.	11.20	11.29	11.17	11.17	11.20
SIDES—					
Oct.	11.35	11.53	11.37	11.39	11.35
Jan.	10.80	10.70	10.65	10.65	10.62
May	10.75	10.85	10.75	10.82	10.75

ST. LOUIS CASH QUOTATIONS.

The following were the cash quotations of grain and the previous close:

	Close.	Prev. Close.
WHEAT—		
No. 2 red	.98 @98	98 @98
No. 2 hard	.88 @92	88¼@92
CORN—		
No. 2	.75½	77½@78
No. 2 white	.78	79 @80
OATS—		
No. 2	45½	45½
No. 2 white	47½	47½

ST. LOUIS CLOSE QUOTATIONS

ST. LOUIS, Sept. 6.—Close: Wheat, September, 89½c; May 97⅜@97¾c.

Corn, September and May 75¾c.

Oats, September 43½c; May 48⅝c.

Lard $1.07½@1.70.

Spelter, $5.20@5.75.

Poultry, firm; chickens, 11½c; springs, 15c; turkeys, 17c; ducks, 14c; geese, 10c.

Butter, firm; creamery, 30c.

Eggs, steady, 14c.

Flour firm.

Hay, steady; prairie $10.00@12.00.

Receipts, flour 12,000, wheat 14,000; corn, 56,000; oats, 90,000.

Shipments, flour 17,000, wheat 74,000; corn 21,000; oats, 60,000.

KANSAS CITY QUOTATIONS

(By Associated Press.)

KANSAS CITY, Sept. 6.—Cash, wheat, No. 2, hard, 86@88½c; No. 2 red, 91@92c.

Corn, No. 2 mixed, 77c; white 77@77½c.

Oats, No. 2 white, 45@45½c; No. 2 mixed, 42½@43c.

KANSAS CITY CLOSE QUOTATIONS

(By Associated Press.)

KANSAS CITY, Sept. 6.—Close: Wheat, December 86c; May, 93¾@93⅞c.

Corn, September, 75¾c; December 73¾@ 73⅝c; May 75¾@76c.

CHICAGO CASH QUOTATIONS

(By Associated Press.)

CHICAGO, Sept. 6.—Cash, wheat No. 2 red, 91@94½c; No. 3 red, 90@93½c; No. 2 hard, 90 @90c; No. 2 northern 92@93c; No. 3 spring 91@93c; carlot receipts 1,000 cars.

Corn, No. 2, 77¼@78½c; No. 2 white 77½@ 78c; No. 2 yellow 77½@78c.

Oats, No. 2 white, 44½@46c; standard, 44½ @45½c.

Rye, No. 2, 69¼@70c.

Barley, 60@81c.

Timothy, $4.50@5.50.

Clover, $8.00@11.00.

Pork, $23.00.

Lard, $11.10@11.37½.

Ribs, $10.87½@11.75.

RECEIPTS IN CHICAGO

	Today.	Tomorrow Est.
Wheat, cars	88	110
Corn, cars	405	365
Oats, cars	147	135
Hogs, head	9,000	45,000

CORN CONDITION CUT INTO.

(By Associated Press.)

COLUMBIA, Mo., Sept. 6.—C. W. Wilson, secretary of the state board of agriculture, today reported that a month of drought, the condition of corn in Missouri fell 29 points in August. The condition now is 41.8, less than half of last year.

CINCINNATI QUOTATIONS

(By Associated Press.)

CINCINNATI, Sept. 6.—Wheat, steady. Wheat firm; No. 2 red, 90@96c.

Corn steady; No. 2 mixed, 76@77½c.

Oats firm; No. 2 mixed, 45½@46c.

Rye firm; No. 2, 70@71c.

Hay firm; timothy, $15.00@19.50.

Bulk meats steady.

Bacon steady.

Lard firm, $11.22½@11.32½.

Butter firm.

Eggs steady.

Poultry steady.

PRIMARY MOVEMENT

(By Associated Press.)

CHICAGO, Sept. 6.—Primary receipts of wheat today were 1,756,000 bushels, as compared with 1,788,000 bushels. Seaboard clearances of wheat amounted to 223,000 bushels.

PRIMARY MOVEMENT

Wheat—Receipts, 1,556,000 versus 1,788,000 last year.

Shipments, 661,000 versus 1,030,000 last year.

Corn—Receipts, 310,000 versus 230,000 last year.

Shipments, 291,000 versus 328,000 last year.

LIVERPOOL GRAIN MARKET

(By Associated Press.)

LIVERPOOL, Sept. 6.—Wheat, spot steady; No. 1 Manitoba, 7s 3½c; No. 2, 7s 2½d; No. 3, 7s 2½d; futures steady; December 7s 2½d; March 7s 2½d.

Corn spot steady; American mixed, new 5s 3d; dried, 6s 9d; American mixed, old 7s; American mixed, new 6s. Galveston, 6s 1½d. Futures steady; October (La Plata), 5s 3½d; December (La Plata), 5s 4½d.

Speech of Kaiser's Son Challenged

(Special Cable to The Journal.)

PARIS.—French newspapers comment nerveously today on the speech of Prince Eitel Frederick, the kaiser's youngest son, who has been in Alsace-Lorraine with his regiment. The prince declared that the young man is "following in his father's footsteps" so far as impulsive speech making is concerned. It seems that the imperial blabbers concluded a glowing "Vaterland" oration by quoting Caesar, and incidentally by going against a cardinal doctrine of that gentleman, who considered the Rhine separated France from Germany. Prince Joachim in his speech declared "The Rhine is a German river not Germany's frontier," which dictum has led to discussion here, as might have been expected. This is, of course, a perfectly reasonable view for a Hohenzollern to take, but the opinion is expressed that the prince might have waited till after leaving Strasburg, where the large French element is a cause of constant strife.

WEEKLY REVIEW OF DRY GOODS MARKET

(By Associated Press.)

NEW YORK, Sept. 6.—Cotton goods market have been very strong since the government report on the condition was issued, prices advanced sharply during the week and trading in spot and contract goods has been active. Jobbers have been buying brown and bleached domestics more freely.

Bleached muslins have advanced ½c a yard. Brown sheetings have advanced ½c. Owing to the low points, denims and ticketts have advanced ½c. Cotton flannels on duck have been shortened 5 per cent. Retailers have been buying much more liberally. A scarcity in wool has developed.

Fall lines and 225,000 pieces of print cloths during the week, 70,000 for spot shipment. The export trade has been good, and 15,000 pieces of drills and sheetings have been exported for China and India. Prints were ordered more liberally.

Prices print cloths, 28 inches 64x60s, 2¾; 64x60s 2½; 38½ inch 64x60s, 3¼; standard print cloths, 2¾; and 4 yards, 64x60s, 2½; sheetings, 8 ounce 10¼; standard prints 5; standard staples gingham 5¼; fancy ginghams 9¼.

DRY GOODS MARKET.

(By Associated Press.)

NEW YORK, Sept. 6.—Cotton goods rule strong. Fruit of the loom 4-6 bleached muslin has been advanced another ½c to 8½c, during the demand and now are at value. Other brands have been advanced ½c to 8c. Prominent cotton goods will reflect higher prices before the end of the month. Print cloths have advanced ¼c per yard, and 64x60s are selling at 2¾c, a gain of 25c per piece. Linens are in good demand at 25c and silk mixtures are selling fast and will be higher.

AUSTIN & RAIT GRAIN LETTER

NEW YORK, Sept. 6.—The wheat crop is the cheapest thing we eat today and we are to be congratulated. Nature has given us a record to produce, but it will all be used in this year of prosperity. Today's report from the agricultural authority now reports the potato crop short of normal 100,000,000 bushels, and while this is a serious shortage in the corn crop wheat will be cheap for cattle feeding and for bread, as it has never before attempted. We shall also be interested in the cotton crop report next month. It is the only weight possible from Russia, whose offerings are the only factor in the world's market. Spring wheat harvesting is now on the market and we are likely to have enormous declines on early frost in the Canadian wheat fields. This will afford buying opportunities for those buying on the breaks, with the general idea of higher prices during the winter and spring for the distant options. We are not enthusiastic about following the bear crowd as the harvest is nearer completion, but would buy into all little weakness.

Corn—Recognition of a calamitous failure in the late general and widespread drouth will undoubtedly reveal conditions worse, rather than better than estimated, and the crop report will reduce the number of bushels perceptibly. Yet we should never ignore the fact that there is up practically 30 cents per bushel from the highest prices reached for cash corn and that of course discounts in a measure this great loss, although it cannot be figured against the bushel. It is useless to expect anything but low prices this year and the chance for a generally higher level with the possibility of exceeding the high record of 1912 in the early spring. We remain bullish on this market but cannot recommend it except for cash trading as the price is so high that savings of even five cents per bushel in any quarter really occur without changing conditions materially, but for those willing to margin their requirements safely we would advise buying good reactions.

Oats—Our Chicago people still feel that the market offers a good opportunity for all of course grains as the present price is comparatively low as far under the old parity basis for corn prices. The country movement has continued large, with 2,000,000 bushels the estimate for today. The strength in the oats over-rules the large its influence will be gradually lost and the effect of the buying power of buyers of the May option on all weakness. Provisions have only two weeks ordinarily before heavy marketings with a natural easing off in values but fluctuations may occur without changing conditions materially, but for those willing to margin their requirements safely we would advise buying good reactions on declines.

Oats—Our Chicago people still feel that the market offers a good opportunity for all of course grains as the present price is comparatively low as far under the old parity basis for corn prices. The country movement has continued large, with 2,000,000 bushels the estimate for today. The strength in the oats over-rules the large its influence will be gradually lost and the effect of the buying power of buyers of the May option on all weakness. Provisions have only two weeks ordinarily before heavy marketings with a natural easing off in values but fluctuations may occur without changing conditions materially, but for those willing to margin their requirements safely we would advise buying good reactions on declines.

Opening of the Eistedfod

(Special Cable to The Journal.)

ABERGAVENNY.—Cluedless heavens and the sweet air of a Welsh autumn morning marked the solemn Druidical ritual of the Gorsedd which opened the national eisteddfod. The scene was in the shade of an ancient oak and beech, in the Maor of Abergavenny garden, on the Monmouthshire side of the river. The circle lay and the smooth slopes of the beginnings of the Welsh hills.

There was the dire double circle of high stones, all garlanded with ivy and united with festoons of ivy leaves. The gates, in their tubes of white, green and sky-blue, were there assembled, and the bards themselves, duly "girted," just returned from a missionary visit to the American Cymry at Hudson. Any round these venerable and picturesque figures, reminiscent of the Arthurian legend, was the great crowd of the unmistakable twentieth century, with its motor cars, its cameras, its sun and parasols, while motor cars hooted along the neighboring road.

The bards' speeches were interspersed with "Hwilliad" singing to the accompaniment of a band of Welsh harpists, half of whom were native in high blue Welsh national costume. This singing, which is a sort of simple contrapuntal chant, begins in the distance and has a persistently recurring melody, is a fairly national art and is decidedly pleasing.

Buying Up Ireland

LONDON.—The resumption of the land purchase scheme in Ireland an important bill was introduced in the commons by Mr. Birrell. The measure received a first reading, but it will not be carried further until next season. In his speech Mr. Birrell said the work of land purchase in Ireland was "two-thirds through," and he hoped it would be accomplished in ten or fifteen years. Mr. Birrell's scheme briefly is: The expenditure of another $200,000,000 but no new issue of land stock will be required for this.

The new purchases are to be paid for half in cash and half in stock, and the national debt commissioners will advance the cash as and when required.

The landowners will obtain the money from the Petcoffice and Trust Savings Bank funds.

An additional $5,000,000 will be required for the building of cottages.

Seaplanes vs. Submarines

(Special Cable to The Journal.)

LONDON.—The navy for the first time aircraft have taken part in British naval maneuvers. The number of waterplanes and dirigibles to use the official term—which were able to participate in the operations was not so great as Mr. Churchill had led people to expect, and for that reason the fleet they were able to play was neither conspicuous nor spectacular. Nevertheless the value is undeniable. The official which left for the Orkneys was that her crew were not sufficiently accustomed with the handling of their vessel, and the result was that there is not a single shed on the whole of the great coast in which the ship could have been housed.

Viscount's Bed

PARIS.—A French viscount, wrapped in a blanket, was found asleep on the grass of the Champs Elysees early in the day in Tourneille by two police officers, who awoke him and dragged him away.

"I am a viscount," he protester "and I have a right to sleep here if I choose. In fact in the Boulevard Haussmann sleep is impossible from the noise of the motor omnibusses and taxicabs.

The viscount showed his card and the officers apologized for their mistake.

The Tichborne Tragedy

LONDON.—Some people may be disposed to quarrel with the title of this article, but "The Tichborne Tragedy" may seem to such rather strong, and they be apt to suggest to us that something about the "way of the transgressor is hard," but we propose to avoid espousing a general opinion when we say that claimant's case (using the title by which he was for so long known) is not a tragedy, but a farce from their mind as an impostor who gets his deserts.

Constitution for Egypt

(Special Cable to The Journal.)

CAIRO.—It is officially announced that it was intended to constitute the legislative council and the general assembly into one legislative assembly consisting of the ministers and sixty-one elected and seventeen nominated members. The latter will be composed as follows: Six representatives of land owners, three Arab merchants, two doctors, one banker, two local representatives and one municipal representative.

WEEKLY REVIEW OF NEW ORLEANS COTTON MARKET

The Market Took a Wide Advance on Unfavorable Crop News From the West

(By Associated Press.)

NEW ORLEANS, Sept. 6.—The cotton market this week first took on a wide advance, on continued unfavorable crop news, and then lost enough of it on the stand taken by the government in the ginning report, leaving 15 cents of 24 ahead. The market closed at a net gain of 24 points. The highest point was made on Wednesday and the low prices on Friday. All of the fluctuations during the week were up to 112 points over last week's close; at the lowest point there was 11 to 12 points over. The range was 93 to 97 points.

The market was closed Monday. On Tuesday the unfavorable weather conditions over the belt in Texas and Oklahoma caused buying, while the government's condition report of 68.2 per cent of the average for August 25 was accepted as confirmation of bullish accounts of crop damage in the belt through heat and drouth. On Wednesday the market failed to react materially from the long advance and prices went to new high levels for this year's crop, selling at 97 cents, equivalent to 12 cents above the closing quotations of last week. On Friday, however, there was a sharp set back in prices, which was due largely to the unfavorable weather conditions over the belt. The ginning report of 12,686,000 bounds ginned to September 1 was also a disappointment to the bulls, as it was generally expected that the ginning would show considerably more than that. The report, however, was accepted as confirmation of the early bull sentiment, and the market closed steady at a net gain of 24 points for the week.

Liberal receipts of cotton at Galveston, Texas, and Houston, Texas, and reports received from Washington stated that the senate Democratic caucus had agreed upon the free list bill, with the approval of the Clarke amendment to the tariff bill. The market immediately began to react, and the selling movement was over, the greater part of the profits for the week was wiped out.

In the spot department prices gained fractionally over a cent, middling closing at 12¾ against 12 5-16 last week and 11⅞ this week last year. The spot sales amounted to 1,000 bales, against 762 last week, and 538 this week last year. The receipts were 2,000 bales, as against 587 last week, and 50 this week last year.

NEW ORLEANS COTTON.

(By Associated Press.)

NEW ORLEANS, Sept. 6.—Spot cotton quiet, unchanged; middling 12¾; sales on the spot 2,000 bales; to arrive, 600; low ordinary, 9¼c; low middling, 11¾; strict low middling, 12¼; ordinary, 11 11-16c; strict good ordinary, 12 5-16c; low middling, 12 13-16c; strict low middling, 12 7-16c; middling, 12¾c; strict middling, 13 1-16c; good middling, 13 5-16c; middling tinged, 13 1-16c; middling fair, 13¾c; receipts, 2,000 bales; stock, 194,000.

Futures closed steady; sales 29,000.

Closing quotations: January 12.85 12.85 12.50 12.68 12.68 12.65 February 12.91 12.92 12.63 12.74 12.77 12.73 March 12.85 12.89 12.70 12.87 12.93 12.78 September 12.85 12.65 12.65 12.65 12.65 12.65 October 12.69 12.71 12.46 12.59 12.58 12.56 November 12.68 12.70 12.47 12.59 12.63 12.59 December 12.78 12.79 12.47 12.65 12.64 12.60 8.06

Sheep and lambs 8564 1.50; culls 42.00@2.50; lambs 86.25@8.60; culls $4.50@6.00.

Hogs—Receipts, 8,000; steady.

LIVERPOOL CABLES WERE MUCH BETTER THAN DUE

Futures Closed 1 to 2 Points Lower—Spots Unchanged. Sales 6,000 Bales

NEW YORK, Sept. 6.—Liverpool was due to come 10 to 14½ points lower; opened 6½ to 7 points lower.

Closed steady, 1 point lower to 2 points higher.

Spots middling 7.35d; sales 6,000 bales, including 2,000 American.

Cotton spots, limited demand, steady; middling 7.35d; low middling 7.10d; good middling 7.56d; low middling 7.30d good ordinary 6.53d; receipts 2,000.

Sales 6,000 bales, including 2,500 American and 1,000 on speculation and export. Imports 11,000, no American.

Futures opened at Co., Liverpool, cable: "Liverpool expects New York to buy here on Clark amendment, selling scarce."

LIVERPOOL COTTON.

	Open.	Range.	Close.	Close.
Jan.-Feb.	———	6.71 @ 6.79½	6.79	6.86½
Feb.-Mch.	———	6.73 @ 6.75	6.75	6.81
Mar.-Apr.	———	6.75 @ 6.75½	6.80	6.91½
Apr.-May	———	6.74 @ 6.78	6.80	6.82½
May-June	———	6.76 @ 6.80	6.80	6.81½
June-July	———	6.77 @ 6.77	6.77	6.78
July-Aug.	———	6.76 @ 6.68	6.74½	6.76½
Aug.-Sept.	———	6.67 @ 6.68	6.68	6.70½
Sept.-Oct.	———	6.63 @ 6.66	6.66	6.68½
Oct.-Nov.	———	6.63 @ 6.63	6.63	6.63½
Nov.-Dec.	———	6.72½ @ 6.79	6.78½	6.80
Dec.-Jan.	———	6.72½ @ 6.79	6.78½	6.80

SAVANNAH MARKET.

(By Associated Press.)

SAVANNAH, Ga., Sept. 6.—Turpentine firm, 38½; sales, 300; receipts, 1,000; shipments, 29; stock, 30,000.

Rosin firm; sales, 2,800; receipts, 2,498; shipments, 1,447; stocks, 109,294.

Quote: A, B, D, E, $3.85; F, G, H, $3.90; I, $3.95; K, $4.10; M, $4.40; N, $5.10; window glass, $5.20.

WILMINGTON, N. C., Sept. 6.—Spirits of turpentine firm; sales, 200; receipts, 200.

Rosin steady, $3.70; receipts, 13 barrels.

Tar firm, $2.20; receipts, 2 barrels.

Crude turpentine firm, $2.00, $3.00 and $3.00; receipts, 0.

NEW ORLEANS, Sept. 6.—Rosin, $6.50; turpentine, 65c. Exports: Rio Janeiro, 1,000 resin.

Adventuress Exiled

ST. PETERSBURG.—Countess Vanting Betchenak, a Russian woman of considerable beauty, who has grown wealthy by captivating scores of rich men, of whom many married sixteen, has received a check in her career of adventure through being exiled for life to Siberia.

The woman, who is now over forty years of age, retains her remarkable degree of beauty to a surprising degree. She married at the age of sixteen, and lived with her husband for almost three years. Becoming a widow, she soon wedded a rich land owner, who unfortunately for compelling him to spend large sums upon her. When he was nearly ruined she left him. Subsequently she received all his valuables with her. The next "husband" was a stock broker, who quickly fell captive to her fatal charms, but this only induced him to transfer all his property to the fair Russian beauty and to sold it and escaped abroad with a lieutenant. Whom, however, she quickly deserted in order to wed a fascinating Oriental consul. Selling all the consul's realizable possessions she also "left" him, left him post haste, and returned to Russia by means of a stolen passport. Here she was wooed and won by an important official. Again she left her latest "husband" after cheerfully selling all portable articles and valuables. This time she was caught and exiled to Siberia.

Prison Baby

(Special Cable to The Journal.)

PARIS.—Mme. Poeckes, the wife of the wealthy Berlin banker, Poeckes, who found she dead beside her in a bedroom of a prison for the female convicts, on June 24, gave birth to a daughter in the prison of Saint Lazare, where she is detained on suspicion of having murdered her husband.

The baby will remain in the prison with its mother until her parents and her husband's parents have come to an agreement as to who is to have the custody of it.

The little life of the young people, who were very rich, was unhappy. The wife has declared that she never loved her husband and that in the end she had come to detest him. She declares that he was a savage that his life was made miserable by the treatment he received at the hands of his wife.

Army Bill

PARIS.—After a short expenditure of time and breath the three years' army bill has been passed by the French chamber. From this year onwards every young Frenchman who is certified medically fit will have to serve under the colors for three years instead of two. The law is the French answer to the new German army bill, and will increase the republic's effectives by about 200,000 men.

Atlanta Live Stock

(By W. H. White, Jr., of the White Provision Co.)

Good to choice steers, 1,000 to 1,200 pounds, $5.30 @ 5.60.

Good steers, 800 to 1,000 pounds, $5.25 to $5.00.

Medium to good steers, 700 to 800 pounds, $4.75 to $5.00.

Good to choice beef cows, 800 to 900 pounds, $4.50 to $5.00.

Medium to good cows, 700 to 800 pounds, $3.75 to $4.00.

Good to choice heifers, 750 to 850 pounds, $4.50 @ 5.00.

Medium to good heifers, 650 to 750 pounds, $4.00 @ 4.50.

The above represents ruling prices of good quality of beef cattle. Inferior grades and dairy types selling lower.

Medium to common steers, if fat, 800 to 900 pounds, $4.25 to $5.00.

Medium to common cows, if fat, 700 to 800 pounds, $3.50 to $4.25.

Mixed common, 700 to 800 pounds, $2.75 to $2.75.

Good butcher bulls, $3.25 to $4.00.

Prime hogs, 160 to 200 pounds, $8.35 to $8.75.

Good butcher hogs, 140 to 160 pounds, $8.25 to $8.35.

Light butcher pigs, 100 to 140 pounds, $8.00 to $8.25.

Light pigs, 80 to 100 pounds, $7.50 to $8.00.

Heavy rough and mixed hogs, $7.75 to $8.00.

Above rates on account of heavy, meat and meat quality fattened 1c to 1½c under.

Liberal receipts of cattle and cattle in yards at Atlanta market about steady to a fraction lower than last week, while fully an inflow grades sold off from 15c to 30c per hundred.

Receipts on sheep and lambs continue light. Good demand and market was ruling steady. Good grades of common kinds which have met with slow sale during the past week.

Hog receipts light, market about steady.

LIVE STOCK BY WIRE

(By Associated Press.)

CHICAGO, Sept. 6.—Hogs—Receipts 9,000, slow; bulk of sales 8.00@8.60; light, $8.30@8.75; mixed, $7.65@9.20; heavy, $7.60@ 8.20; rough, $7.60@7.80; pigs, $6.50@8.00.

Cattle—Receipts 500; steady; beeves, $6.00@ 9.40; Texas steers, $6.00@7.75; western steers, $6.50@7.90; cows and heifers, $3.70@ 8.50; calves, $7.50@10.00.

Sheep—Receipts 4,000; steady; native sheep, $3.25@4.75; yearlings, $5.00@5.75; lambs, $5.50@ 8.00; western sheep, $4.00@5.00; yearlings, $5.00@5.75; lambs, $5.00@8.75.

KANSAS CITY, Sept. 6.—Hogs—Receipts 6,000. Market strong; bulk of sales $8.20@8.70; heavy, $8.25@8.70; packers and butchers, $8.30@8.70; light, $8.15@8.60; pigs, $6.50@8.00.

Cattle—Receipts 500; steady; beeves, $6.00@ 9.00; Texas steers $6.25@7.75; Texas cows and heifers, $3.50@8.00; native calves, $5.00 @8.00.

Sheep—Receipts 2,500; higher; pigs and lights, $5.50@8.30; good heavy $8.85@9.10.

KANSAS CITY, Sept. 6.—Cattle—Receipts 600. Market slow; medium and common 25c lower; others 25@50c.

Hogs—Receipts 1,800. Market 10c higher at $8.15@8.60.

Sheep—Receipts 100; lambs 6½c down; sheep steady.

ST. LOUIS, Sept. 6.—Receipts 1,000, including 300 Texans; steady; native beef steers $5.30@ 9.00; Texas steers $6.25@7.75; Texas cows and heifers, $3.75@8.00; native cows and heifers $3.00 @6.60.

Hogs—Receipts 2,500; higher; pigs and lights, $5.50@8.30; good heavy $8.85@9.10.

Sheep—Receipts 1,000; steady; native sheep, $3.25@4.75; yearlings $5.00@5.75; lambs, $5.50@ 8.00; western sheep, $4.00@5.00; yearlings, $5.00@5.75; lambs, $5.00@8.75.

NEW YORK, Sept. 6.—Beeves, receipts 5,600; steady.

Calves, receipts, 58; steady.

Sheep and lambs, receipts, 8,500; steady; sheep, $3.25@4.75; yearlings, $5.00@5.75; lambs, $5.50@8.00.

Hogs—Receipts, 8,000; steady; $8.50@8.60.

CHICAGO, Sept. 6.—Cattle—Receipts 600. Market slow; medium and common 25c lower; others 25@50c.

Hogs—Receipts 1,800. Market 10c higher at $8.15@8.60.

Sheep—Receipts 100; lambs 6½c down; sheep steady.

ST. LOUIS, Sept. 6.—Receipts 1,000, including 300 Texans; steady; native beef steers $5.30@ 9.00; Texas steers $6.25@7.75; Texas cows and heifers, $3.75@8.00; native cows and heifers $3.00 @6.60.

Hogs—Receipts 2,500; higher; pigs and lights, $5.50@8.30; good heavy $8.85@9.10.

Sheep—Receipts 1,000; steady; native sheep, $3.25@4.75; yearlings $5.00@5.75; lambs, $5.50@ 8.00; western sheep, $4.00@5.00; yearlings, $5.00@5.75; lambs, $5.00@8.75.

KANSAS CITY, Sept. 6.—Hogs—Receipts 6,000. Market strong; bulk of sales $8.20@8.70; heavy, $8.25@8.70; packers and butchers, $8.30@8.70; light, $8.15@8.60; pigs, $6.50@8.00.

Cattle—Receipts 500; steady; beeves, $6.00@ 9.00; Texas steers $6.25@7.75; Texas cows and heifers, $3.50@8.00; native calves, $5.00 @8.00.

Sheep—Receipts 2,500; higher; pigs and lights, $5.50@8.30; good heavy $8.85@9.10.

NEW YORK, Sept. 6.—Beeves, receipts 5,600; steady.

Calves, receipts, 58; steady.

Sheep and lambs, receipts, 8,500; steady; sheep, $3.25@4.75; yearlings, $5.00@5.75; lambs, $5.50@8.00.

Hogs—Receipts, 8,000; steady; $8.50@8.60.

Impaired Crop Prospects Caused Decline in Stocks During Week

WEEKLY REVIEW OF THE IRON AND STEEL MARKET

(By Associated Press.)

NEW YORK, Sept. 6.—The volume of new business in steel products last week was light. Consumers were extremely conservative. The few heavy transactions in rolled products during the last ten days of August have failed to awaken general interest thus far in September. A further readjustment of prices for finished material seems to be expected to follow the lower prices prevailing for billets and sheet bars.

Railroads show less interest in equipment purchases either for this or next year's delivery. The few orders placed last week are for gondola cars and locomotives, were featureless. New inquiries also were insignificant. Structural engineering checked business in the structural trade all over the country and the fabricating shops secured orders for less than 7,000 tons of steel shapes for building and bridges. In the New York Metropolitan district the high rates for building loans hold many plans in abeyance.

In the pig iron trade also there was lack of activity, but the general transactions reported in all the distributing districts was about 85,000 tons. Eastern Pennsylvania furnaces have placed under contract. In the eastern district other sales of 25,000 tons were reported. Steel and pipe works, stove founders, agricultural implement, railroad equipment makers, steel plants and general jobbing founders.

METAL MARKET.

(By Associated Press.)

NEW YORK, Sept. 6.—Metals quiet, about nominal.

Copper continued very firm; lake quoted at 16¼@17c; electrolytic at 15½@15¾c; and casting at 15¾@16c.

Iron unchanged.

The Marriage Exchange

LONDON.—How many men are there who would marry if they could find "the right girl"? How many girls are there who are only waiting to bring the lonely bachelor the joys of the domestic hearth? These are thousands, tens of thousands, and even more, of men and women who might be married but are not, simply because our facilities for social intercourse are so deplorably inadequate.

The other day a bachelor was heard in one of the newspapers to complain that modern girls refuse to get married because they have no domestic tastes, they dislike house work, children, and so forth. This bachelor went on to say that he knows personally at least half a dozen cases, known to his circle, of men of unblemishable age (thirty or a little more) who would like to get married but refuse to do so as they can offer at present is $900 a year.

I think the writer will agree with me when I say that a man of thirty with $18.00 a week is an "eligible" bachelor. There are thousands of girls, well bred, well educated, who would be glad to become good wives who would be glad to marry on even less than $18.00 a week. And yet it is a fact widely any observer can gather for himself that there are two large armies—those of unmarriageable men, the other of marriageable women—who remain unmarried; and the chief reason, I maintain, is that there is no means of sorting out the suitable couples.

Prince at Eton

LONDON.—On September 24, when the lower form of Eton, they will, perhaps, be embarrassed by the presence of a son of the king among them. This is Prince Henry, who has, until this summer, been at St. Peter's Court school, Broadstairs. This is the first time a son of the king has gone to Eton to school, and it is even now being debated among the boys how he will be called. Popular feeling is all against giving him a title of "prince."

Green Cloth and Red Tape

(Special Cable to The Journal.)

PARIS.—In the French "Upper" of the gambling hell is a flourishing institution. Of course, these establishments are ruled from time to time by the police, especially just after the palmy days when every nobleman possibly to the extent of losing his entire fortune at the green cloth and the click of the croupier's rake.

But these raids are quite farcical. A few roulette wheels and counters are swept up, a few fines are imposed there is no more. And as note apparatus, gambling is in full swing again almost before the police have left the building.

The Enemy at the Gate

(Special Cable to The Journal.)

PARIS.—A policeman has been fined $60 for refusing to give an address, to postman one morning, of a tenant who had recently left the block of flats, the portals of which she was guardian. The tenant, however, has bought a car and for a hundred thousand concierge ridden families in Paris she has for a peculiarly exasperating tyranny was at last toppling to its fall. No one who has not for his sins rented a flat in Paris can have any conception of the power for good, and more frequently for evil, of the concierge. Strong men quail before him—especially when he is a "gerant." She can refuse a decent deputy to blessed silence, and before her resolved colonel's forget to swear.

The Excited Rise in Cotton and Corn Showed Plainly the Anxiety Over the Year's Outturn of Agricultural Wealth

(By Associated Press.)

NEW YORK, Sept. 6.—Impaired crop prospects and the collateral consequences were the principal factors in sending prices of stocks backwards during the greater part of the week. To appreciate the sharpness of the effect produced it is necessary at back back in the mood of the early summer, then a profuse crop yield was relied on as the only possible salvation from trade depression.

The world-wide relaxation of money rates which has come since brought relief from a resumcted success and the prosperous cause of the wheat market helped to obscure the inflow of the other trend. Now, the prolonged drouth in the southwest forces back the subject on speculative attention.

The government report on cotton with a decline in percentage condition of 11.4 for the month exceeded preliminary estimates. Its effect was aggravated by knowledge that deterioration had gone on since the date of the estimate. The excited rise in corn showed plainly the anxiety over the year's outturn of agricultural wealth, which was being reflected in the stock market.

Advices from the iron and steel trade indicated a decline for subsistence, but the serious reduction in steel prices necessary to bring out revived demand is without by the prosperity of reduced agricultural wealth. The resultant of these forces' points to smaller business and decreased profits in the steel business. On the other hand, the August failure of the pig iron production was at a disadvantage rate from previous months, demand was greater and quotations higher, pointing to the completion of readjustment in the basic industry.

Copper also rose another fraction to price.

Another unfavorable business indication was the decrease in net earnings of railroads for July. These were cut down, especially in eastern territory, by heavy operating costs.

The New York money market showing unmistakable symptoms of the demands upon it from the interior. As these came from quarters where the treasury deposits had been made, as well as elsewhere, it was concluded that the usual seasonable demands upon New York would have to be met in spite of the government's relief measures.

There were several factors that operated against values, such as the Reading anti-trust suit, the disaster on the New Haven line and the pendency of the enactment of the tariff bill.

Bridesmaids for Royal Wedding

(Special Cable to The Journal.)

LONDON.—The Duchess of Fife will have eight bridesmaids. That number is the rule in the case of a royal wedding. They will include Princess Mary, Princess Maud of Fife, Princess Mary of Teck, and Princess Patricia of Connaught.

The others are to be selected from daughter of members of the peerage, and an announcement as to who they will be should be made within the next month. Prince George and Prince John, the younger son of the king and queen, are to be train bearers.

Arrest of a Count

ROME.—A great stir has been caused by the arrest at Cervia of Count Morosini della Rocla, formerly of the Italian foreign office, on a charge of having military secrets to the Austrian government through the intermediary of an Austrian lady.

The count in referring to the matter, describes the count as of extraordinary character. A great many suspicious documents were seized at the accused's house, and an inquiry is now proceeding, but, the Tribuna adds, if the count is innocent he will be released and information divulged can have been but of a very limited character.

MONEY IN WHEAT

$10.00 Buys, Puts and Calls on 10,000 bushes of wheat. No further risks. A movement of 3c from price gives you chance to take $600.00 to $600.00. $1,000.00, etc. Write for new plan.

THE CENTRAL STOCK & GRAIN CO.
Park Bldg., Cleveland, O.

Depositing Money

THIS IS A SERIOUS PROBLEM and one that needs careful investigation, not only because of the fear of losing the deposit by careless or inefficient bank administration, but because of what the depositor might miss in the matter of prompt and careful service, and such legitimate courtesies as make a good, strong bank of infinite value to the business man.

The smoothness with which all business of the ATLANTA NATIONAL BANK is conducted is the best evidence that all relations between this bank and its depositors are mutually satisfactory.

We respectfully solicit your account.

Atlanta National Bank

Capital . . . $1,000,000.00

Surplus and Profits . $1,278,621.54

JOEL HUNTER & CO., Atlanta

Certified Public Accountants

ALONZO RICHARDSON & CO.

CERTIFIED PUBLIC ACCOUNTANTS

EMPIRE BUILDING

THE JOURNAL COVERS DIXIE LIKE THE DEW

The Atlanta Journal.

Society News of Atlanta And Her Sister Cities

VOL. XXXI. NO. 196. ATLANTA, GA., SUNDAY MORNING, SEPTEMBER 7, 1913. L PRICE FIVE CENTS.

WEST POINT

WEST POINT.—Mrs. Hugh Hill entertained at adelightful rook party Friday afternoon in honor of Mrs. Tom Farmer, of Newman, and Mrs. Z. Greene and daughter, Miss Martha, of Newman.

Mrs. Jack Hodnett entertained several young girls and their visitors at tea Friday evening.

Mrs. E. H. Winston eXpects to leave next week for Cedartown, to resume her duties as principal in the high school there.

Mrs. Hugh Hill returned last week from a visit to Newnan and was accompanied by Mrs. Tom Farmer, who spent several days with her.

Mrs. George Sheeley, Jr., and children expect to leave Monday for their home in Atlanta, after a visit to Mrs. L. Strong.

Mrs. Mollie Liddlake and son, Edwin, of Birmingham, have returned home after a delightful visit to Mrs. S. R. Dickson.

Miss Annie Laurie Varner is spending the week with a party of friends who are camping at Catoosa Springs.

Mr. and Mrs. J. C. McKemie have returned from a visit to Atlanta.

Mrs. Rance O'Neal and children have returned from a visit to Atlanta.

Mr. C. E. Wright and daughters have returned from a visit to relatives in Atlanta.

Miss Maude Greene has gone to Griffin, where she will teach in the High school.

Mrs. R. R. Kelly and son, Irwin, of Tuskegee, spent Sunday with Mrs. E. K. Miller.

Mrs. J. W. Carter, of Atlanta, spent the week-end with her mother, Mrs. J. D. Johnson.

Mrs. W. B. Higginbotham is attending the district meeting of the Marietta district Woman's Missionary society, in Roswell.

Mrs. M. G. Powell and little daughter, Dorothy, have returned to their home in Atlanta after a visit to relatives here.

Mrs. T. B. Brady, of Los Angeles, Cal., came Wednesday to visit Dr. J. S. Horsley and family.

Mrs. N. S. Reed has returned from a visit to Atlanta.

Miss Ethel McElvain, of Columbus, is the guest of her aunt, Mrs. W. F. Jones.

Miss Edna Burch has returned from a several weeks' trip to Detroit, Mich., and several other cities.

Mrs. T. E. Dennis has returned to her home in Macon after a visit to Mrs. J. D. Johnson.

Mrs. Walter Houston entertained at tea Monday evening, in honor of Mrs. T. D. Power, of Opelika.

Mrs. J. W. Williams and daughter, Miss Nelle, spent Tuesday in Atlanta.

Mrs. C. E. Wright is expected home Monday from a trip to New York.

Mr. and Mrs. W. Tros Bankston spent the past week in Ringgold, Ga.

Mrs. W. Scott Baker and little daughter, Jettie, have returned from a visit to relatives in Atlanta.

Miss Fay Shutze has returned to her home in Atlanta after a visit to Mrs. Will Lanier and Miss Bessie Smith.

AN ATTRACTIVE VISITOR



—Photograph by Wesley Hirshburg.

MISS GENEVIEVE GRESHAM, OF PORTSMOUTH, VA., Who has been delightfully entertained as the guest of Mrs. John Russell Gresham.

COVINGTON

COVINGTON.—Miss Maud Conley, of Atlanta, who has been the guest of relatives in Union Point, was the guest several days this week of her aunts, Misses Fannie and Mae Livingston, in North Covington.

Miss Florence Wells has returned home after a visit to Winder, where she was the guest of Miss Bobbie Blackmon.

Mrs. J. M. Hurst, Jr., who has spent several weeks with her parents, Mr. and Mrs. George D. Barber, has returned to her home in Pelham.

Mrs. Neal Spencer, of Atlanta, is spending some time in the city as the guest of the Misses Hooss, at their home in North Covington.

Mrs. June Gaillard, of Atlanta, has been spending several weeks with her sister, Mrs. Charles H. White, leaving Friday for a visit to relatives in Columbia, S. C., before returning home.

Miss Essie Jordan, of Atlanta, who has been a member of a house party entertained by Miss Hermine Breedlove, at her home in Monroe, was the guest Tuesday of her grandparents, Mr. and Mrs. F. W. Simmons.

Miss Elizabeth Harwell, of Eatonton, was the guest Sunday of her brother, Mr. Wilbur Harwell. Miss Harwell will teach at Porterdale during the coming term.

Mrs. J. D. Kilpatrick, of Atlanta, is the guest of Mrs. J. O. Cooper for several days.

Mr. and Mrs. R. E. Stephenson, whose marriage was an event of August, have returned from their wedding trip and are at home to their friends with the groom's mother, Mrs. J. W. Stephenson, on Railroad street.

Miss Annie Mac Lester has returned home after a visit to Mrs. James Smith, in Atlanta. Miss Lester recently spent two weeks at the Glen Spring, Mrs. S. J. Simms and Miss Bremer Sims

Mr. and Mrs. B. C. Jenkins and children, and Mrs. F. J. Jenkins, of Columbus, have been spending some time with Mr. and Mrs. W. S. Rainey, on Church street. Mr. Jenkins and Mrs. F. J. Jenkins returned to Columbus Sunday, in their machine, Mrs. Jenkins and children remaining for a visit to relatives.

Mr. and Mrs. L. D. Adams and Messrs. Tom and Oliver Adams, who have spent the past two weeks with relatives in Carrollton, have returned home. Mrs. Adams was the honor guest at a number of social affairs while in the city.

Mrs. Glenn Carreker has returned to her home in Cartersville after a visit to her parents, Mr. and Mrs. W. I. Meadors, on Monticello street.

Mrs. Willie Wright Jones returned home Monday from a visit to relatives and friends in Atlanta and Newnan.

Mr. and Mrs. Butler Rogers and Miss Ina Rogers have returned home after an extended visit to relatives in Alabama.

Miss Nan Rosswick, of Milledgeville, was the guest this week of Miss Julie Trippe. Miss Rosswick left Friday for Eatonton, to visit friends before returning home.

Mrs. James M. Pace, Mrs. Annie Pace Wooten, and Misses Caroline and Lucy Wooten have returned home after spending several weeks at Monteagle, Tenn.

Miss Lucy Bryant, of Atlanta, one of the newly elected teachers of the High school, will be at home for the winter months with Mrs. Claude Weaver Anderson.

Miss Maud Mobley, of Monroe, who has been the guest of her sister, Mrs. C. C. King, on Floyd street, has returned home.

Miss Annie Sherman left Monday for Reinhardt college, where she has accepted a position as teacher.

Mrs. Tom Hall and daughter, Miss Frances Hall, of Milledgeville, who has been the guests for several days of Miss Julie Trippe, on Monticello street, have returned home.

Mrs. W. G. Turner and children, J. C. and Annie Laurie, of Macon, are the guests of the former's parents, Mr. and Mrs. J. C. Nixon.

Miss Louise Smith, of Macon, who has been spending several days in the city with Mrs. C. A. Harwell, has returned home.

Dr. and Mrs. Samuel Greene and little son, of Atlanta, were the week-end guests of Mr. and Mrs. C. A. Franklin.

Miss Sue May Cook, of Norman and children were the guests Friday of Mrs. Norman's brother, Dr. G. Paul Hurst, at his home in Social Circle.

Miss Julie Trippe and her guests, Mrs. Tom Hall and Miss Frances Hall, of Milledgeville, who was on a motorcycle trip to Atlanta Monday, where they spent the day.

Mrs. Claude W. Anderson and Miss Mary Rogers Anderson have returned home after a visit of several weeks to Marietta, Monteagle, Tenn., and Chattanooga.

Mrs. James Erwin Stratford and children, of Augusta, have returned to their home after a visit to Dr. N. Z. Anderson.

Mrs. Henry Branham and Miss C. B. Branham have returned home after a visit to relatives and friends in Social Circle.

Mrs. Annie Harwell, of Natanta, is the guest for several days of her son, Mr. Wilbur Harwell, at the home of Mr. and Mrs. C. A. Harwell.

Miss Ruth Weldon, of Talladega, Ala., who has been entertained as the guest of her aunt, Mrs. George T. Smith, for several days, has returned home.

As article of the past week was that at which Miss Mary Brown Anderson entertained a number of friends at her home on Conyers street, in honor of Miss Frances Hall, of Milledgeville, the guest of Miss Natalie Turpin.

Miss Sara Milner entertained about twenty-five of her friends on Thursday afternoon at the home of her parents, on Floyd street, with a box party. Each guest was requested to bring a pair of scissors and as they arrived they were given a piece of paper and told to cut and make a hat. Miss Ethel Williams received the first prize for the best and neatest hat. Misses Frances Dearing and Nellie Milner assisted the hostess in entertaining. Misses Katherine Benson, of Milledgeville, and Mary Elizabeth Hargrove, of Atlanta, were the visitors present.

A RECENT BRIDE



MRS. R. I. E. DUNN, Who before her marriage on July 12 was Miss Frankie Ferreira, of Fernandina, Fla.

DECATUR

DECATUR.—Miss Eddie Hunter left Monday for Perry, Ga., where she will spend the winter with her sister, Mrs. Sam Hurst.

Mrs. E. K. Hunter and Miss Clifford Hunter left Tuesday for California.

Mrs. Will Peterson, of South Carolina, is the guest of her mother, Mrs Wilhoite.

Mrs. Jack Reeves left Tuesday to visit friends in Union, S. C.

Mrs. Buford Smith, of Tenville, Ga., is the guest of Mrs. McCrary.

Mr. James Patton left Tuesday for Davidson College, N. C.

Mrs. J. S. Bogdon, of Sawnee, Ga., is visiting Mrs. J. E. Reese.

Mrs. Charles Whitehead and Miss Miriam Smithhead have returned from Borden Wheeler, Mr. Joseph Mack has returned to Davidson College.

Miss Mildred Eakes, left Monday for Waleska.

Miss Lottie Ramspeck ahs returned from north Georgia and North Carolina.

Miss Louise Coley entertained at bridge Thursday morning.

Miss Otho Stable will return from North Carolina this week.

Grantville Social News

Mrs. Paul Stafford is visiting relatives in West Virginia.

Miss Josephine Smith has returned from a visit to her sister, Mrs. John Davis, in Atlanta.

Miss Lillian Jacobs returnedto her home in Atlanta last week, after a visit to Miss Margaret Zellner.

Miss Mell Andrews left last week for Rockmart, where she has accepted a position in the schools there.

Mrs. Ben Camp, of Atlanta, is visiting Mrs. Henry Camp.

Mrs. Ed Watley and little daughter, Martha, have returned from a visit to Toccoa.

Mrs. Oscar Albright visited relatives in Moreland last week.

Mrs. L. J. Fowler was hostess for the Parosnage Aid society Wednesday afternoon.

Miss Janie Nall has returned from a visit to Gainesville and Gay.

Mr. and Mrs. Ernest Ponder and daughter, of Rutledge, and Mr. and Mrs. Owen Ponder, of Palmetto, were guests of Mr. and Mrs. L. F. Ponder last week.

Miss Eva Coney has returned from a trip north.

Miss Shirley Sims, of Spartanburg, S. C., is the guest of Mrs. N. O. Banks.

Miss Sallie Bohannon has returned from a visit to Indian Springs and Atlanta.

Miss Lucile Arnold has returned from a visit to relatives in Atlanta.

Miss Ellen Leigh, of Jacksonville, Fla., has returned home, after a visit to Mr. and Mrs. S. E. Leigh.

Miss Ella Dean is visiting Miss Martha Boyd in Auburn, Ala.

Miss Ada Harper spent several days in Atlanta last week.

Miss Irma Irwin, of Montgomery, is the guest of Mrs. John Camp.

Mrs. George Snead entertained delightfully Tuesday afternoon in honor of Miss Shirley Sims, of Spartanburg. After a game of forty-two, a delicious ice course was served.

Stockbridge Social News

STOCKBRIDGE.—A marriage of interest was that of Miss Ella Bee Adamson to Mr. W. G. Walden, which occurred at the home of the bride's parents Mr. and Mrs. T. B. Adamson, in Atlanta, last Wednesday afternoon.

Miss Anne Butler, of Culverton, Ga., was the guest of friends here last week.

Mrs Annie Lee Mays and little son, Charles, of Lathrop, were the week-end guests of Mr. and Mrs. A. W. Mays.

Mrs. Henry Britt and children, of Atlanta, are the guests of Mrs. Sallie Brown.

Mrs. Clarence Clark, of Atlanta, visited Mr. and Mrs. A. A. Terry.

Miss Willie Eve, of Keysville, is the guest of Mr. W. W. Ward. Mrs. Ward entertained a few friends last Friday afternoon in her honor.

Miss Florence Power, of Comer, Ga., is the guest of Mr. and Mrs. C. M. Power.

Mr. and Mrs. Ed Stuart, of Decatur, spent last Sunday with Mr. and Mrs. Augustus Swann.

Mrs. Cornelia Dorsey, of Marietta, is the guest of Mrs. Harriet Hawkins.

Carnesville Social News

CARNESVILLE.—Mrs. Sam J. Tribble has returned to her home in Athens after a visit to relatives here.

Misses Pearl and Ruby Little have returned home after spending some time in the mountains.

Miss Ella Crow, who has been on a visit to her aunt, Mrs. LaGrande, of Athens, has returned.

Miss Nelle Smith has returned to her home in Gainesville, after being the house guest of Miss Leah Burruss the past week.

Misses Leslie and Edith Adair and Lillian George, of Gainesville, are the guests of Miss Emmie Sue Pettit.

Miss Zella Phillips and niece, Miss Fan Alexander, have returned from a few weeks' stay in the country.

Misses Leah Burruss and Fan Alexander will leave next week for a visit to Toccoa, Elberton and Athens.

Mrs. E. L. Sisk has returned to her home in Elberton, after a visit to her brother, Mr. J. M. Phillips.

Mrs. James McDaniel and little daughter, Sarah, spent several days in Lavonia the past week.

Mrs. T. A. Isbel has returned to her home in Toccoa after a visit to Mrs. Alexander.

McDonough Social News

McDONOUGH.—Mrs. E. M. Smith and Mrs. H. R. Neal Wednesday afternoon entertained in honor of Mrs. Frank Turner, of Philadelphia, and Mrs. Jack Craft, of Hartwell.

Mrs. E. D. Tollieson and Mrs. H. M. Turner were joint hostesses Tuesday morning in honor of Mrs. Frank Turner and Mrs. Jack Craft, who have been the guests of Mrs. Tommie Turner for the last two weeks.

Miss Eula Riley, of Macon, was the guest of Mrs. Ethel Tye Wright last week.

Miss Clara Bright entertained a number of friends very informally Tuesday evening.

Miss Maude Townsend, of Greensboro, is visiting her sister, Mrs. J. T. Weems.

Miss Ruby Walker was hostess at a spending-the-day party Friday. Those present were Mrs. H. M. Turner, Mrs. W. M. Turner, Misses Agnes and Helen Dunn, Alta B. Carmichael, Bufah Atkinson, and Annie G. Thompson.

Friday afternoon Mrs. D. T. Carmichael and Mrs. A. A. Lemon entertained at rook.

Mrs. Laura Smith, of Florida, is visiting Mrs. T. J. Brown for a few days before going to Cordele, where she will teach this fall.

Adairsville Social News

ADAIRSVILLE.—Mrs. J. S. Ray entertained some friends at lunch on Tuesday. Covers were laid for nine. The guests were Misses Reba King, Susie Veach, Nellie Pavlovsky, Bell Scott and Hallie Gaines.

Mr. and Mrs. Harvey Crawford, of Mississippi, are the guests of Mrs. L. P. Gaines.

Mrs. A. R. Aiman, of Decatur, is with her mother, Mrs. J. E. Scott.

Dr. and Mrs. Joe Bowdoin and Mrs. J. M. Anderson spent Wednesday in Calhoun.

Misses Beatrice and Ruth Cowan left Tuesday night to join their father in western Canada.

Miss Sallie McCants left Saturday to resume her music class at the model school in Floyd county.

Miss Mildred Lewis, of Cartersville, has been the guest of her aunts in this city.

Watkinsville Social News

WATKINSVILLE.—Miss Julia McWhorter returned Thursday from a visit to Miss Fanny Lou Jackson, of Stephens.

Mrs. A. W. Ashford and Misses Helen and Ruth have returned from a stay of a few days at Ocoee Springs in Putnam county.

Misses Gladys Fallihee and Gladys Hodges have been visiting friends in Athens.

Miss Lucy Elder is at home after a visit to friends in Loganville.

Mrs. Mell Stephenson and children have returned to Athens, after a stay of several weeks with Mrs. Stephenson's parents, Mr. and Mrs. Robert Harris.

Miss Georgia Keely, of Atlanta, visited here the past week.

Mrs. John A. Robertson, of Brooklet, is the guest of Mr. and Mrs. R. E. McCree.

Misses Josie Boswell, Loretta McKinney and Leslie Belle Crow, of Athens, were the guests of Miss Gladys Hodges last week.

Miss Pearl Beatelle returned to her home in Edgewood Thursday, after spending a few weeks the guest of Miss Ruth Herring at the home of her aunt, Mrs. A. W. Meades.

Mrs. A. H. Merton is visiting her daughter, Mrs. T. W. Smith, of Covington, this week.

Miss Mary Harris is at home, after a pleasant visit to Savannah.

Miss Hennie Aycock, of Monroe, is visiting Mrs. Herschel Harris.

Mrs. J. Richard Speer has returned from a visit to Baltimore her old home.

Locust Grove Social News

LOCUST GROVE.—Miss Ruth Cousins, who has been the guest of Miss Ina Walker, returned Wednesday to her home in Luthersville.

Miss Ina Frank Duffy, of Jonesboro, was the guest this week of Miss Ethel Cook.

Miss Ruth Sims, of Atlanta, spent Monday and Tuesday with Miss Nettye Grady.

Miss Mattie Wilson entertained the young ladies of the L. L. club at a rook party Monday afternoon.

Miss Willie Mae Elkins has returned from Atlanta and has as her guest Miss Wall, of Fitzgerald.

On Monday evening an informal reception was given in the L. G. J.-society halls to welcome both the new and old students.

Mrs. Esther C. Bearden, of Augusta, was the guest this week of Miss Belle Smith.

Miss Bessie Williams leaves Monday to enter the Georgia Normal and Industrial college at Milledgeville.

Mr. and Mrs. A. B. Combs left Wednesday for Barnesville.

Miss Coralee Combs is spending this week in Decatur and Atlanta.

Mr. and Mrs. J. T. Lowe and Mr. Bill Lewis, of Woodbury, were guests for the past week at the home of Rev. H. H. Smith.

Mrs. E. S. Combs and little son, A. G., have returned from a visit to Mr. and Mrs. Emerson Elkins in Atlanta.

Mrs. Donovan, Misses Wyleta and Marion Hunard have returned from an extended stay in the mountains of Georgia and North Carolina.

$12.50 Value $6.95

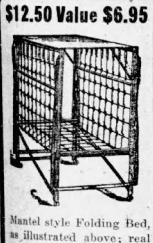

Mantel style Folding Bed, as illustrated above; real $12.50 value . . $6.95

CREX RUGS
36x72-inch genuine Crex Rugs in good patterns only 98c

BASS DRY GOODS CO.

VELVET RUGS
27x54-inch fine Velvet Rugs in new fall patterns, only 98c



This $6 Safe $1.98

Large, well made Kitchen Safes, with wire screen doors, as illustrated above; well worth $6; only $1.98

Taffeta Silk
Yard-wide Taffetas and Silk Messalines, worth $1.50 yard 55c

Fine Towel Crash
50 Pieces good, heavy Towel Crash, made to sell for a dime, yard 3⅞c

$10 Table $3.98



This large, well made 6-foot Extension Dining Table, similar to Cut above, is a big bargain at $3.98

Brown Dress Linen
10 Pieces 36-inch wide Brown Dress Linen; worth and sells for 15c yard 7½c

16-Button Gloves
Ladies' 16-button all-silk Gloves, black, white and colors. Worth $1.00. Monday 55c

Hemmed Sheets
500 pair full-double-bed size hemmed Sheets ready for use; each 29c

Good Huck Towels
Wednesday we will sell 100 dozen fine Huck Towels; worth . . . . . 10c; each 4c

Pillow Cases
Good quality bleached Pillow Cases. Worth 13c. Good values, each 9c

Ladies' 25c Hose
100 doz. Ladies' fine gauze Lisle Hose; worth 25c pair. Monday 2c

Bed Spreads
100 sample Marseilles Bed Spreads; large and heavy; worth $5.00 . . . . . $1.98

Linen Finish Sheets
1,000 Large full size double bed Sheets. Linen finish and worth 75c; only 44c

50c Silk Hose
Ladies' 50c Silk Hose, in black and white. Very special. Monday 25c

Torchon & Val Laces
Table Torchon and Val Laces, Edges and Insertions; from 1 inch to 6 inches wide; yard 3c

Embroidered Voile, Silk Ratine and Net Dresses
A new lot of handsome Embroidered Voile, Silk Ratine and Net Dresses; worth $10 to $12; your choice, only $2.98

Early Fall Satin Messaline Dresses
We have just received 100 new early Fall Satin Messaline Dresses, in black and all colors; regular $12.50 values; choice $6.90

Outings, Ginghams, Domestics, Draperies, Etc.
New fall outings, good checked ginghams, good wide bleaching, yard wide Sea Island, and twilled curtain drapery, yard . . 5c

Silk Petticoats
Ladies' all-Silk Messaline Petticoats in black, navy, green and American Beauty, with $5. . . . . $1.98

Pretty Serge Skirts
200 Ladies' All-Wool Skirts, made of beautiful quality serge, in black, navy and fancy mixtures; worth $5.00; choice $2.98

Corset Covers, Drawers
Ladies' Corset Covers and Drawers; good quality muslin and neatly trimmed with lace and embroidery 18c

Black Petticoats
Ladies' Black Taffetaline Petticoats with deep flounce, made to sell for $1 . . . . . 39c

New Fall Waists
1,000 new White Embroidered Waists; beautifully trimmed and well worth $1.00 . . . . . 69c

School Dress Sale
Children's School Dresses, made of fine quality ginghams and Madras; sizes 6 to 14 years; worth $1.50 . . . . . 98c

$7.50 Kitchen Safe $3.98

This extra large Kitchen Safe or Cupboard, as illustrated at right, is extra strong and well made, with one drawer and cupboard at bottom. Wire screen doors; worth $7.50; only



$3.98

Ladies' House Dresses
Ladies' good quality House Dresses. These are big bargains; made to sell for $1; Monday . . 50c

Gowns--Petticoats
Ladies' 75c and $1 Gowns and Petticoats; neatly trimmed with wide embroidery; very special, Monday 39c

Ladies' Umbrellas
1,000 Ladies' good quality rain-proof Umbrellas, with neat handles. Worth up to $1.00; Monday 39c

Wool Flannel
20 pieces all-wool Flannel, very fine quality, worth 50c; yard 19c

Table Napkins
White mercerized table napkins made to sell at $1.00 dozen; dozen 39c

Table Linen
1,000 yards fine white table linen. This is the 69c kind; yard 19c

Curtain Swiss
Yard-wide curtain Swiss in new Fall patterns and worth 19c; yard 10c

$5 Swing $1.50



The Porch Swing illustrated above is extra large and strong, made of solid oak, Mission finish, and fitted complete with chains and hooks. The same swing is sold by other dealers at $5.00. Our price in this sale is, only $1.50

Furniture Department Specials

102 18x36-inch Velvet and Brussels Rugs, new patterns, only 19c

1,000 large Feather Pillows, good quality and worth 75c, only 39c

45-pound Roll Edge All-Cotton Mattress; good sateen tick; only $3.98

100 genuine National All-Steel Bed Springs, full size and worth $6.00 . . . . . $2.98

Mission Oak Costumers, well made and very convenient; a $2.50 value 98c

500 solid Oak Dining Room or Bed Room Chairs, with leather cobble seats, only 69c

Full size Woven Wire Cots, wood frames, very special $1.50

Extra heavy 3-4 size Iron Beds, with brass trimmings; worth $6.00 . . . . . $2.98

100 All-Steel Full Size Folding Bed Springs; worth $3.50; only 98c

This $7.50 Couch $2.98



Sanitary Folding Couch; All-Steel National Spring; full double-bed size when sides are raised. Real $6 value $2.98

SALE OF ART SQUARES

9x12-foot Japanese Matting Art Squares, in new patterns, at only $1.98

9x12-foot Extra Super Wool Art Squares, in good, bright patterns, only . . $3.98

9x12-foot Seamless All-Wool Brussels Art Squares, worth $20.00, at $9.90

S OF THE TIMES

AN interesting announcement of today is of the approaching marriage of Miss Kathryn Gordon and Mr. Harrison Jones.

Miss Gordon is one of the prettiest and most popular members of the unmarried set, a distinctive beauty and with a manner full of charm. As the chatelaine of her father's home she has been one of the delightful hostesses of the unmarried set and will occupy a charming place in the circle of young married women.

She spent her school days at Lucy Cobb and later studied at Mrs. Scoville's in New York.

Mr. Jones is the eldest son of Mr. and Mrs. Sam D. Jones and a nephew of Mr. and Mrs. Bolling Jones. He graduated with honors at the Boys' High school, studying later at the University of Georgia and the University of Michigan, standing high in both colleges and being universally popular with his college mates.

He is a member of the law firm of Brantley, Jones & Brantley and is regarded as one of the leading young attorneys of Atlanta. Mr. Jones is a trustee of the Carnegie library and a member of all the social clubs. The announcement of the engagement will be of wide interest not only in Georgia, but also Virginia, the former home of Mr. Jones' parents.

* * * *

THE past few weeks have been unusually gay among the college contingent who have been entertained at a series of parties prior to their departure for school. Miss Margaret Traylor will attend Miss Mason's school at the Castle on the Hudson, and Miss Virginia Lipscomb will spend the winter at Miss Scoville's in New York City.

Miss Mamie Kirkpatrick, Miss Laura Cole and Miss Marie Dinkins will be a group of girls who will enter school at Cherry Chase, near Washington.

Miss Harriet Haynes and Miss Dorothy Traynham leave shortly for Randolph-Macon college, and Miss Helen Rhorer and Miss Nell Choate will be at Hollins institute.

Miss Ruby Wilkins will be at Elizabeth college at Charlotte, N. C.

Miss Harriet Broyles will attend college in Washington, D. C.

Miss Katherine Du Bose will enter Agnes Scott and Miss Marion Butt will attend school at home.

Miss Mary Brown will enter Vassar and Miss Elizabeth Schlesinger will return to Smith college.

Miss Lillian Mitchell, Miss Ellen Wolff and Miss Marion Woolley will attend Lucy Cobb institute.

Miss Elizabeth Butler will return to Mary Baldwin at Staunton, Va.

Miss Elizabeth Tuller will be at the Western college at Oxford, Ohio.

Miss Elizabeth Foster will enter Smith college and Miss Isabel Amorous will attend St. Elizabeth's in New New Jersey.

Miss Louise Broyles and Miss Isabel Robinson will spend the winter at school in Paris, and Miss Louise Parker, while not taking a regular course, will spend the winter travelling abroad.

A LOVELY SCHOOL GIRL



—Photo by Misses Mead.

MISS MARION BUTT.
A daughter of Mr. and Mrs. F. M. Butt and one of the prettiest members of the school girl set.

Date Set for Law-Cheshire Wedding

The wedding of Miss Willie Russell Law and Mr. Thaddeus Cheshire will take place on the evening of October the 16th, at the residence of the bride-elect's parents, Mr. and Mrs. Fred. B. Law, on Ponce de Leon avenue.

A series of parties have been planned for Miss Law, who is one of the most popular young women of Atlanta, the dates for which will be given later.

The wedding will take place at the new home of Mr. and Mrs. Law and will be attended by a number of friends from a distance.

To Miss Tomlinson

Miss Bland Tomlinson, of Birmingham, Ala., who is visiting Miss Dorothy Harman, will be the guest of honor at the luncheon, at which Miss Margaret Hawkins will be hostess Monday, the luncheon to be followed by a matinee party.

Tuesday Miss Tomlinson will be the guest of Mrs. W. E. Harman, Jr., at an informal luncheon at her home on Brookwood drive, the guests of the occasion to include a number of young women who were together during the past summer at Tate.

An event Wednesday afternoon will be the informal tea at the Piedmont club, at which Miss Helen Hawkins will be hostess, in compliment to Miss Harman and her guest.

Japanese Tea

Mrs. George C. Speir will entertain Wednesday afternoon at a Japanese tea party for a number of her small friends the honor guests to be little Miss Elizabeth Frierson and Reese Marshall, Jr., who has just returned from Camp Gillsett Pier, where he was a member of a house party given by his cousin, Miss Madge Ransom.

Music, recitations and games will be features of the afternoon, prizes being given to the winners.

The ladies assisting Mrs. Speir in entertaining will be Mrs. Reese Marshall, Mrs. Allison Frierson, Mrs. Willis G. Smith, Mrs. W. H. L. Nelms, Mrs. Colquitt Carter Cole, Miss Nancy Reed and Miss Louise Bradberry.

To Miss Thompson

Miss Mary Thompson, the guest of Mrs. James Fonville, has been the honor guest at several small affairs during the week.

Mrs. Fonville gave a matinee party Wednesday at the Forsyth and Thursday Mrs. Littleton Pittpatrick entertained at the Atlanta.

Mr. Gorman gave a Dutch supper Friday night in honor of the visitor and Saturday night she was one of the out-of-town guests at the East Lake club.

Mrs. Fonville will give a "42" party Monday afternoon and Mrs. P. G. Fonville will entertain at a luncheon on Tuesday.

Patrick-Turnipseed Wedding Plans

The marriage of Miss Mary Patrick and Mr. George Hendrix Turnipseed will take place Wednesday, the 17th, at high noon, Rev. L. O. Bricker, pastor of First Christian church, to officiate.

Mrs. H. M. Godfrey will be matron of honor and Mr. Edward E. Turnipseed best man, the little ribbon bearers and only other attendant to be Miss Ruth Dobson and Miss Julia Story.

A number of affairs will precede the wedding, Mrs. Godfrey to entertain at a tea for the bridesmaids Thursday, the 11th, Mrs. William Dobson, Mrs. R. N. Pelot to be among others to entertain in honor of Miss Patrick.

Dance to College Set

Last evening the college set were guests at the dance given by Miss Thelma Brown at her home on Columbia avenue. There were one hundred young people gathered to enjoy the hospitality of the pleasant occasion.

DANCES OF THE WEEK

THE dances at the clubs have been unusually well attended during the past week.

The presence of several visiting girls have been the occasion of several large dinner parties, the guests remaining for the informal dance, which proved a pleasant close to the evening.

The younger set were well represented Wednesday evening at the mid-week dance at the East Lake club. Among those dancing were Miss Alice May Freeman, Miss Bland Tomlinson, of Birmingham, Ala.; Miss Jessie McKee, Miss Emma Kate Amorous, Miss Esther Smith, Miss Harriet Broyles, Miss Anne Akers, Miss Mildred Harman, Miss Dorothy Harman, Miss Nellie Kiser Stewart, Miss Emma Lowry Freeman, Miss Lucy Hoke Smith, Miss Mary Hines, Miss Lyda Nash, Miss Esther Kendrick Smith, Miss Marguerite Ward, Miss Penelope Clarke, Miss Martha Edmonson, of Eufaula, Ala.; Miss Pearl Wilkinson, Miss Elsie Brown, Miss Ellen O'Keefe, Miss Nell Prince, Miss Lottie Peck Wyly, Miss Gladys Dunson, Miss Mary Blalock, Miss Marion Atchison, Miss Aline Fielder, Miss Dorothy Arkwright, Mr. and Mrs. Bryant Grant, Mr. and Mrs. John S. Cohen, Mr. and Mrs. Preston Arkwright, Mr. and Mrs. H. E. Harman, Mr. and Mrs Valdemar Gude, Mr. and Mrs. Lowry Arnold, Mr. Eugene Haynes, Mr. Stokes Connor, Mr. Joseph Colquitt, Mr. Edward Lewis, Mr. Remsen King, Mr. Ewing Dean, Mr. W. E. Harrington, Mr. Frank Spratlin, Jr., Dallas Thomas, Mr. Chesley Hall, Mr. Livingston Wright, Mr. Victor Hobbs, Mr. John Mecaslin, Mr. Ellis Whitley, Mr. Dozier Lowndes, Mr. Louis McCoyne, Mr. Curry Moon, Mr. Edward McCarty, Mr. Dixon McCarty, Mr. McMillan, Mr. Crawford, Mr. Elwyn Tomlinson, Mr. Charles Meador King, of Charleston, and Dr. Charles P. Hodgson, Mr. Winsey Alfriend, Mr. Marsh Adair, Mr. William Rawson, Mr. Remsen King, Mr. Strother Fleming, Mr. Joseph Colquitt, Mr. Arthur Clark, Mr. Charles Lapie, Jr., and Mr. Brooks Mell.

The dinner dance at the Capital City Country club was an event of Thursday evening.

Dinner was served on the porches from tables bright with flowers, among those dining and dancing including Dr. and Mrs. W. S. Elkin, Mr. and Mrs. John S. Cohen, Mr. and Mrs. Jerome Simmons, Jr., Mr. and Mrs. John J. Woodside, Jr., Mr. and Mrs. W. A. Speer, Mr. and Mrs. Ivan Allen, Mr. and Mrs. Ben Lee Crew, Dr. and Mrs. M. T. Benson, Dr. and Mrs. H. L. Flynt, Mr. and Mrs. E. C. Heder, Mr. and Mrs. Sims Bray, Mr. and Mrs. Marshall McKenzie, Mr. and Mrs. Edwin Johnson, Miss Zullis Hoke Smith, Miss Sarah Rawson, Miss Sallie Cobb Johnson, Miss Julia Meador, Miss Gladys Dunson, MissLucile Kuhrt, Miss Lyda Nash, Miss Aline Fielder, Miss Claire Cutts, of Savannah; Mr. James H. Nunnally, Mr. Joseph Gatins, Jr., Mr. Arthur Clarke, Mr. Marion Smith, Mr. Eugene Haynes, Mr. Eugene Kelley, Mr. Winter Alfriend, Mr. Carl Ramspeck, Mr. Philip L'Engle, Mr. G. C. Middlebrooks, Mr. T. R. Felder, Mr. James Alexander, Mr. Madison Bell, Mr. Charles I. Ryan and others.

ENGAGEMENTS ANNOUNCED

GORDON—JONES

Mr. William Miller Gordon announces the engagement of his daughter, Kathryn, and Mr. Harrison Jones, the wedding to take place on the 8th of October.

ANDERSON—NUNNALLY

Mrs. Annie Anderson, of Bostwick, Ga., announces the engagement of her daughter, Mariette, and Mr. A. O. Nunnally, of Jacksonville, Fla., the wedding to take place the latter part of October.

SUMMER—HOCKADAY

Mr. and Mrs. W. H. Summer, of Gainesville, announce the engagement of their daughter, Minnie Elizabeth, and Mr. Jack K. Hockaday, of Birmingham, Ala., the wedding to take place in December.

M'CULLERS—MURPHY

Mr. and Mrs. James Wiley McCullers announce the engagement of their daughter, Annie Bertha, and Mr. Frederick Elbert Murphy, of Jesup, Ga., the wedding will take place November 11, at the First Methodist church, Weumpka, Ala.

JORDAN—ESTES

Mr. and Mrs. Madison M. Jordan, of Royston, Ga., announce the engagement of their daughter, Pearle, and Mr. William Pennie Estes, of Hartwell, Ga., the wedding to take place at an early date.

DAVIS—SHARP

Mr. and Mrs. J. W. Davis, of Conyers, announce the engagement of their daughter, Susie Irene, and Mr. Carlton L. Sharp, of Eufaula, Ala., the wedding to take place at home in October. No cards.

THOMAS—WHITE

Mrs. George Dudley Thomas, of Athens, announces the engagement of her daughter, Marguerite, and Mr. Robert Paine White, of Whitehall, the wedding to take place at the home of the bride's mother, 394 Prince avenue, October 15.

BOOTH—NANCE

Mr. and Mrs. Walter Henry Booth announce the engagement of their daughter, Lily Claire, and Dr. William Lambert Nance, of Fort Valley, Ga., the marriage to take place in October at their home.

AMBROSE—WALLACE

Mr. and Mrs. Henry Jackson Amorose announce the engagement of their daughter, Carlene Mary, and Mr. William Milner Wallace, the marriage to take place at an early date.

COCHRAN—WISE

Mr. and Mrs. J. R. P. Cochran announce the engagement of their daughter, Ona, and Mr. Ralph Edward Wise, the wedding to take place the latter part of October.

PALMOUR—BIBB

Mr. and Mrs. W. A. Palmour announce the engagement of their daughter, Aline, and Mr. Wallace W. Bibb, of Adairsville, Ga., the wedding to take place in October.

PEEK—WRIGHT

Mr. and Mrs. Thomas R. Peek announce the engagement of their daughter, Carol B., and Mr. John David Wright, of Evergreen, Ala., the wedding to take place the latter part of September. No cards.

DUNCAN—JOHNSON

Mr. and Mrs. William Samuel Duncan announce the engagement of their daughter, Martha Coleman, and Mr. Thaddeus Banks Johnson, the marriage to take place in October.

LEE—TUCKER

Mr. and Mrs. Henry Lee, of Blakely, Ga., announce the engagement of their daughter, Elizabeth Nola, and Mr. John W. Tucker, of Ocilla, Ga., the marriage to take place early in October.

DURHAM—CARLTON

Dr. and Mrs. John Lindsey Durham announce the engagement of their daughter, Jessie Louise, and Mr. Lorenzo Daniel Carlton, of Union Point, the wedding to take place on the afternoon of October 8, at 5 o'clock, at the Baptist church, Woodville.

EVANS—BROOKER

Mr. and Mrs. H. H. Evans, of Newberry, S. C., announce the engagement of their daughter, Genevieve, and Mr. William Brooker, of Columbia, S. C., the marriage to take place in the fall.

FRAZER—HAMILTON

Mr. and Mrs. Robert Emmett Fraser, of Wooster, Ohio, announce the engagement of their daughter, Hazel Glendyne, and Mr. Linton A. Hamilton, of Rome, Ga., the date of the wedding to be announced later.

TUTT—ADAMS

Mr. and Mrs. George Clinton Tutt, of Spartanburg, S. C., announce the engagement of their daughter, Eldridge Cody, and Mr. George Hamilton Adams, of Macon, the wedding to take place at their home early in November.

ANSLEY—PLOWDEN

Mrs. Merritt James Ansley, of Cairo, Ga., announces the engagement of her daughter, Currie Fermese, and Mr. Andrew Lee Plowden, of Valdosta, Ga., the wedding to take place in the early fall.

CHANCE—BROWN

Dr. and Mrs. Edward A. Chance, of Garfield, announce the engagement of their daughter, Arline, and Dr. Eulie Napoleon Brown, of Warthen, the wedding to take place in October.

RAYBON—KINGHAY

Mr. and Mrs. William Franklin Raybon, of Wayeross, announce the engagement of their daughter, Lulu Eugenia, and Mr. Ernest Don Kinghay, of Edinburgh, Scotland, the wedding to take place at home in October.

RAINEY—LEVERETTE

Mr. and Mrs. William Elbert Rainey, of Eatonton, announce the engagement of their daughter, Maribel, to Mr. H. Grady Leverette, of Eatonton, the marriage to take place in October.

FOY—PETRY

Mrs. Carrie Treutlen Foy, of Eufaula, Ala., announces the engagement of her daughter, Louise, and Mr. Frank Charles Petry, of Eufaula, the wedding to take place early in November.

PERSONS—POPE

Mr. and Mrs. Charles Hardman, of Mansfield, Ga., announce the engagement of their daughter, Florrie Elron Persons, and Mr. Ernest L. Pope, of Forest Park, Ga., the wedding to take place in October.

WILSON—GILLESPIE

Mr. and Mrs. B. H. Wilson, of Tifton, announce the engagement of their daughter, Kate Fleming, and Mr. John Pinley Gillespie, of Pine Bluff, Ark., the wedding to take place at an early date. No cards.

DUMAS—FUTCH

Mrs. Nellie B. Dumas announces the engagement of her daughter, Susie Mims, and Dr. Hugh L. Futch, of St. Petersburg, Fla., the marriage to take place November the 28th.

Fall Fashion Book 5c
May Manton Patterns 10c

Dress Goods.
Complete lines of all wool Serges in 36-inch, 45-inch and 50-inch widths at, yard, 50c, 62c and **75c**

Half Wool
36-inch half wool dress goods, in checks, stripes and solid colors, 39c and **25c**

Black Goods.
Brocades, Serges, Cheviots, Broadcloths, Crepes and Veilings, in all-wool qualities, at 50c, 75c and **98c**

Ginghams and Percales.
Big shipment of new Percales and Ginghams in best makes, 10c and **12½c**

Mill Ends.
Another case of those Chambray and Gingham Mill Ends at **8c**

Goods that Sell.
Blister Brocades in black, for the new suit coats.
Large check and plaid woolens for the new combination suit skirts.
Button Boots in patent leathers with mannish cap toes.
Soft Crepes in silk and wool, for the new draped dress.

Boys' Department.
Suits, $2 to **$6.00**
Pants, 50c to **$1.50**
Shoes, Hats, Waists, etc.

Girls' Department.
School Dresses, 98c and **$1.50**
School Shoes, $1.50 and **$2.00**
School Hose, 19c and **25c**
Special line of Girls' Sweater Coats for cool September morns **$1.50**

TAYLOR'S 240 Marietta St.

KEELY'S KEELY'S

The New Street Suits



The Voice of Fashion Is Heard in Smart Fall Clothes

A visit here will repay you, your time will not be misspent for our showings are brimful of new ideas for you.

New fabrics are displayed in this season's suits, for instance *Peau de Peche*, so called because of its likeness to peach skin.

Duvetyn, so named by the inventor because of its downy surface, being woven of silk wool with a wonderful suede-like surface.

Wool and silk, and Wool *Pile Fabrics* such as Wool Plushes, Wool Corduroys, Leopard Skin, Brocaded Eponge; Satin-faced Broadcloths will also be prime favorites. Wool Failles will also be in use. All of the *new styles* shown are practical; yet they are of the latest artistic developments.

Many new color schemes and many of the old favorites are coming to the front again. Dyed in soft deep colors, emphasizing Autumn tints---Reds, Greens and Browns, also Duck and Petrol Blue. Taupes and Greens are charmingly used in combination.

The Tailor-Made Suits Are Keyed to a New Note of Fashion

Stunning new models in novel materials. Long back, cutaway coat styles with draped skirts are shown at **$25**

New modified Blouse Coat Suits, with collars and cuffs of velvet, in the new autumn shades, at $27.50 and **$30**

Navy, mahogany, black, taupe and green Suits in plush-faced materials. Long coat styles with the new draped skirts, high backs; $35 and **$37.50**

Wool Corduroy and Wool Faille Suits, elaborate models in new autumn tints, with French cutaway coats and draped skirts; $45 and **$50**

Conservative plain-tailored Suits of Serges; slightly high waisted, straight skirts . . **$35**

The New! The Needed!
The Most Wanted Shown in Great Profusion Tomorrow

A Sale of 112 Suits at $14.75

In combination with our great opening sale, we shall offer 112 tailored suits of late spring and early fall models at one price.

The materials are all of imported cloths---Whipcords, Bedfords, Diagonals and French Serges. All sizes and all colors are in the lot. About twelve models are represented. Hardly any two are alike. Any women wishing an individual suit at a very small price will find this the rarest opportunity of the season; not any suit, in the collection, is less than $30 in the usual way.

$14.75

KEELY'S

CEDARTOWN

CEDARTOWN.—Mrs. E. H. Richardson is visiting in Atlanta, the guest of Dr. and Mrs. Ernest Richardson.

Mrs. Henry Stewart entertained forty friends on Tuesday afternoon in honor of her mother, Mrs. Sallie Fiste' seventy-fifth birthday. Mrs. Sallie Fiste, Mrs. W. E. Holmes, Mrs. P. C. Reese and Miss Norreel Fitts assisted in entertaining.

Miss Gladys Russell is spending a few days in Atlanta, attending a house party.

Miss Lucy Liddell was hostess at a lawn party on Wednesday evening at which Miss Woodie Gordon, of Newberry, S. C., and Misses Huston, of Talladega, Ala., were the guests of honor.

Misses Ida Florence and Fannie Huston, of Talladega, Ala., are visiting their sister, Mrs. Frank Hightower.

Mrs. Lewis Wood, of Atlanta, spent last week with his parents, Mr. and Mrs. W. E. Wood.

Mr. and Mrs. J. Lee Young and little son, J. Lee, Jr., have returned from a visit at Bell Lee, Jr., have returned from a visit at Bell Lee, Jr., have tomorrow for the Georgia Normal and industrial college at Milledgeville.

A Recent Visitor



MISS CLARA WILBURN, OF TEXAS.

Miss Wilburn recently returned to her home in Paris, Tex., after a visit to Mrs. W. C. Beddingfield.

Forsyth Social News

FORSYTH.—On Friday Mrs. C. A. Essign was hostess to the Friday Afternoon club at a buffet luncheon. Those invited were Mesdames L. R. Alexander, Jessie Amos, Baxter Jones, of Macon; J. H. Banks, Louis Jackson, C. H. S. Jackson, T. R. Fletcher, Charles Nesbit, of Cordele; R. H. Fletcher, H. G. McGowen, Townsend, of Lake Butler, Fla.; Will Lawson, of Macon; H. W. Nally and T. O. Smith.

Miss Annie Brooks came home Saturday for a two months' vacation, after which she will return to Rome to resume her school duties.

Miss Jane Patterson has gone to Barnesville, where she goes to resume her studies at the Sixth District Agricultural and Mechanical school.

Mrs. Pearl Davis, Miss Alice Duggan and Master Edwin Davis are at home again.

Miss Beasie Goss, of Sunapee, spent Tuesday in Forsyth.

Miss Emma Powers, of Macon, has returned home after a visit to Mrs. J. M. Powers at Beasie Hill.

Miss Genevieve Smith left Saturday for Monticello, where she goes to teach music.

Miss Annie Lewis Patterson entertained at a box party at the Georgia Normal and Industrial at Milledgeville.

Miss Pearl Williamson is at home again, after spending several weeks in Atlanta, Macon and other places.

Mrs. W. F. Jackson, of Berner, spent Monday with Mr. and Mrs. S. J. Williamson.

Miss Mabel Goss has returned home, after a visit of several days to Miss Frances Bumbie.

Miss Annie Lewis Patterson entertained at a delightful little informal party on Monday evening. Those present were Misses Frances Bumbie, Jane and Annie Lewis Patterson, Messrs. D. J. Tribble, Lawton and John Cater.

Miss Louise Wallace has returned from Atlanta.

Miss Frances Bangs, Mrs. Howard Munroe and Mrs. Martin have returned from a visit to Asheville and Biltmore, N. C.

Miss Callie Johnston left Wednesday for Dublin.

Mrs. J. H. Mosley and children, of Macon, visited relatives here last week.

Mrs. J. D. Brooks and Master James spent Sunday and Monday in Macon.

Misses Mary and Ruth Ponder left Monday morning for Wrightsville, where they will teach in Wartben college.

Miss Lucy Sappington, of Lamont, is visiting Mr. and Mrs. George Banks.

Mr. and Mrs. H. H. Mags and wife, of Atlanta, are the guests of Mr. and Mrs. A. W. Brambiett.

Miss Stella Center left Tuesday for Valdosta.

Mrs. V. H. Hooks returned home Monday, after spending a while with Mrs. R. E. Goodloe at Big Stone Gap, Va.

Mr. and Mrs. E. Lee Worsham, of Atlanta, spent the week-end with the family of Mr. J. R. Worsham.

Mrs. Mollie Proctor is spending the week at Rome.

Misses Beasie and Gladys Edwards have returned from a visit to Culloden and Yatesville.

Mrs. John M. Parley has returned from the Macon hospital, where she was recently operated on for appendicitis. Her friends will be interested to learn that she is much improved.

Miss Lucy Cole, of Bolingbroke, is spending the week with her cousin, Miss Annie Cole.

Miss Willie May Walker is visiting friends and relatives in Yatesville.

Miss Genevieve Smith, of Atlanta, is the guest of her sister, Mrs. D. J. Tribble.

Mrs. Charles Nesbit returned to Cordele Tuesday, after spending several days with Mr. and Mrs. R. H. Fletcher.

Miss Janette Newton, of Latsvange, who has been the guest of Miss Louise Fleming, left Wednesday for Tucoca, accompanied by Miss Fletcher.

Monroe Social News

MONROE.—Miss Helen Cox was hostess Friday evening for her guest, Miss Ruth Cooper, of Jacksonville.

Friday afternoon Miss Louise Felker entertained in honor of Miss Ruth Benton, of Monticello, and Miss Ruth Cooper, of Loganville.

Mrs. Ernest Camp was hostess Tuesday morning in honor of her guests, Miss Annie Lou Parsons, of Marshallville, and Miss Maude Barnett, of Dublin.

Miss Ruth Benton, of Monticello, was honor guest at a party Tuesday evening given by Miss Florence Wright.

Miss Louise Walker has returned from a month's stay on the coast of Maine.

Miss Ethel Bolt, of Asheville, N. C., was the week-end guest of Miss Gertrude Landers.

Miss May Milbanks, of Atlanta, is the guest of Mrs. Lelia Laundau.

Miss Ray Mitchell has returned to Sandersville.

Mrs. Cora Henderson, of Tampa, Fla., and Miss Eadie Jordan, of Atlanta, spent several days recently with Misses Bernice and Lucile Gardner.

Miss Gray Quinney is the guest of Mrs. Dorcith Norwell.

Mrs. E. A. Caldwell is at home after a visit to Pendergrass.

Mrs. T. J. Murray has returned to Elberton after a visit to Mrs. Preston Adams.

Misses Bird Morris, of Stone Mountain, is the guest of Miss Lucile Langston.

Mrs. Cowan Foster, of Madison, is the guest of Mrs. Albert Mobley.

Miss Hazel Nolan has returned to Madison after a visit to Mrs. C. D. Laundau.

Mr. Roney Walker has returned from a visit to Atlanta and Griffin.

Miss Linda Felker has returned home after a month's visit to Indian Spring, Atlanta and Macon.

Mrs. Otis Fiel and Mrs. H. C. Nowell have returned to Atlanta.

Miss Stella Nolan is the guest of friends in Atlanta.

Miss Hattie Rogers returned to Monroe this week after having spent the summer in Hartwell, Ga.

Senoia Social News

SENOIA.—Margaret McKnight is the guest of friends in Commerce.

Miss Ruth Attaway has gone to Manchester to be with school duties, one of Tifton, was the guest of Mr. and Mrs. A. P. Carmichael.

Miss Pearl Freeman has been on a visit to friends in Atlanta and Athens.

Mrs. Mary Culpepper is visiting her aunt, Mrs. John Wilson, at Macon.

Mr. and Mrs. M. H. Couch have returned from Atlanta and Tallulah Falls.

Griffin Social News

GRIFFIN.—Mrs. Marcus Cannon entertained Tuesday afternoon at auction bridge.

The guests included Miss Opal Smith, Miss Natalie Hammond of Atlanta, the guest of Mrs. David Bailey; Miss Mary Martin Mills, Miss Marguerite Blakely, Miss Annie Goddard, Miss Rosalie Bell Newton, Mrs. Charles Thomas, Mrs. Eli Brewer, Mrs. Edward Davis, Mrs. George Brown of Newnan, the guest of Mrs. Thomas White; Mrs. Elizabeth Mills Watt, Mrs. Carlton Jones, Mrs. Anna Banks Johnson, Mrs. W. E. H. Searcy, Jr., Mrs. Ernest Carlise, Mrs. Joseph Thomas, Miss Jackson's Watt, Mrs. Robert Shepard and Mrs. James Stewart.

A pretty event of Friday afternoon was the domino party at which Mrs. Ernest Newton entertained her club and several outside guests.

Miss Abbie Freeman, Miss Maude Freeman and Mrs. George Freeman entertained twenty-five guests on Thursday at a barbecue at their country home in honor of Mr. George Brooks of Baton Rouge, Miss., the guest of his mother, Mrs. Sara Brooks.

A lovely event of Friday afternoon was the porch party given by Mrs. Thomas J. White in honor of her guest, Mrs. George Brown, of Newnan.

Among the guests were Mrs. Edward Hallyburton, of Unadilla, the guest of Mrs. Lectus Goddard; Mrs. Charles Searcy, Mrs. Roswell Drake, Miss Lucy Beck and her guest, Miss Bessie Bowdon, of Atlanta; Mrs. Frank Ingram, Mrs. Marcus Carson, Mrs. Robert Daniel, Mrs. Robert Shapard, Mrs. Edward Davis, Miss Opal Smith, Miss Mary Martin ills, Mrs. Parke Walker, Mrs. William Bunn, Mrs. Glenn Drake, Mrs. Charles Thomas, Miss Addie Anthony, Miss Rosalie Bell Newton, Miss Annie Goddard. Mrs. Douglas Boyd, Miss Florence Glesnier and Miss Laura Glesnier have invited for the luncheon.

The Woman's auxiliary of the First Christian church celebrated its anniversary in the auditorium of the church on Thursday afternoon last, from 4 to 6 o'clock. Those taking part were Mrs. Walter Touchstone, Mrs. Milton Daniel, Mrs. Jesse Turnipseed, Mrs. H. E. Williams, Mrs. Frank Ellis, Mrs. Dorsey, Miss Allen Cumming, Miss Mary Hunton, Mrs. L. C. Warren, Rev. Edward Osborne, Mr. H. E. Williams.

Mrs. Hugo Hasselkus and Miss Addie Armstrong Hasselkus have returned from a visit to their sister, Mrs. H. L. Green.

Mrs. W. D. Howell and Miss Lizzie Mitchell spent Wednesday in Atlanta.

Miss Thelma Powell, of Griffin, is the guest of Mrs. Jim Slade.

Rev. T. L. Bussey, of Vega, was here Tuesday.

Misses Lida Franklin and Irma Means have returned home after a visit to the Misses Holmes in Milner.

Mrs. W. R. Merritt, of West Bay, Fla., and Mrs. S. G. Pope are the guests of Mrs. W. B. Baker in Atlanta.

Mr. and Mrs. A. A. Howell and Mr. and Mrs. Arthur Slade, of Alberta, La., spent several days of last week in Pelham, Ga.

Mrs. J. I. Robson and son, Julius, have returned to their home in Greenwood, Fla., after a visit to Mrs. Dudy Gwyn.

Mr. and Mrs. L. P. Milner, of Atlanta, spent Monday and Tuesday with the former's mother, Mrs. Annie E. Milner.

Mrs. E. M. Owen entertained at luncheon Friday in honor of her niece, Miss Grace Jones, of Senoia. Invited to meet her were the members of the T. E. K's.

Mr. and Mrs. E. H. Baker have returned from a stay in Macon, where they were the guests of their daughter, Mrs. Everett Sasser.

Mr. A. A. Howell spent Tuesday in Atlanta.

Misses Evelyn Milner, Jewette Dickson and Onida Carriker were the guests last week of Miss Rossie Lee in Concord.

Mr. and Mrs. H. L. Green and Miss Lutie Head spent Saturday in Atlanta.

Miss Nita Pearson, of Yatesville, is the guest of Miss Lucile Reeves.

Dr. A. A. Milner, of Aiken, S. C., arrives next week to visit his mother, Mrs. Jennie E. Milner.

Miss Gussie Dupree is spending some time in Barnesville, where she is the guest of her sister, Mrs. Holmes Jordan.

Mr. and Mrs. Reed and Mr. C. H. Gwyn have returned from a week's stay at Borden-Wheeler Springs.

Mr. Harry Jones returned to his home in Hartsville, Tuesday.

Miss Evelyn Milner is in Atlanta this week, the guest of Mr. and Mrs. Louis F. Milner.

Zebulon Social News

ZEBULON.—Miss Irene Redding has returned to Cave Springs, after a stay here as the guest of her sister, Mrs. H. L. Green.

Mrs. W. D. Howell and Miss Lizzie Mitchell spent Wednesday in Atlanta.

Miss Thelma Powell, of Griffin, is the guest of Mrs. Jim Slade.

Rev. T. L. Bussey, of Vega, was here Tuesday.

Misses Lida Franklin and Irma Means have returned home after a visit to the Misses Holmes in Milner.

Mrs. W. R. Merritt, of West Bay, Fla., and Mrs. S. G. Pope are the guests of Mrs. W. B. Baker in Atlanta.

Mr. and Mrs. A. A. Howell and Mr. and Mrs. Arthur Slade, of Alberta, La., spent several days of last week in Pelham, Ga.

Mrs. J. I. Robson and son, Julius, have returned to their home in Greenwood, Fla., after a visit to Mrs. Dudy Gwyn.

Mr. and Mrs. L. P. Milner, of Atlanta, spent Monday and Tuesday with the former's mother, Mrs. Annie E. Milner.

Mrs. E. M. Owen entertained at luncheon Friday in honor of her niece, Miss Grace Jones, of Senoia. Invited to meet her were the members of the T. E. K's.

Mr. and Mrs. E. H. Baker have returned from a stay in Macon, where they were the guests of their daughter, Mrs. Everett Sasser.

Mr. A. A. Howell spent Tuesday in Atlanta.

Misses Evelyn Milner, Jewette Dickson and Onida Carriker were the guests last week of Miss Rossie Lee in Concord.

Mr. and Mrs. H. L. Green and Miss Lutie Head spent Saturday in Atlanta.

Miss Nita Pearson, of Yatesville, is the guest of Miss Lucile Reeves.

Dr. A. A. Milner, of Aiken, S. C., arrives next week to visit his mother, Mrs. Jennie E. Milner.

Miss Gussie Dupree is spending some time in Barnesville, where she is the guest of her sister, Mrs. Holmes Jordan.

Mr. and Mrs. Reed and Mr. C. H. Gwyn have returned from a week's stay at Borden-Wheeler Springs.

Mr. Harry Jones returned to his home in Hartsville, Tuesday.

Miss Evelyn Milner is in Atlanta this week, the guest of Mr. and Mrs. Louis F. Milner.

Woodbury Social News

WOODBURY.—Miss Sallie Fancher, who has just returned from a visit to Washington, Atlantic City and New York, spent last week with Dr. and Mrs. J. D. Sutton before returning to her home in Selma, Ala.

Mr. and Mrs. Rhett Powell are in St. Louis.

Mrs. Cary with her daughters, Florede and Bernice, and with Mrs. and Mrs. Jim Cary, spent several days last week with relatives and friends.

Miss Heath, of Meantville, visited Miss Lucile Woodruff last week.

Miss Rheba Roberson, with her cousin, Miss Whitdon, after visiting Atlantic City, New York and Baltimore, are here for the fall season in millinery at Jones Mercantile company.

Misses Grady and Dewsie Lane have returned from a visit to Chattanooga and Atlanta.

Miss Mary Connally, of Senoia, after a visit to Misses Gertrude and Louise Sneed, returned to her home Tuesday.

Miss Aline Calvert, of Atlanta, is visiting Miss Alice Thompson.

U.S. Postal Sub-Station No. 23 in Famous Center Aisle

Our perfected Mail Order Service for Out-of-Town Customers.

M. RICH & BROS. CO.

An Identification Coin Expedites Your Shopping

A Glorious Assemblage of Correct Autumn Fashions in

Suits, Dresses & Waists Awaits Your Approval

Rich's Splendid Drapery Store

Extends the Full Measure of Its Service to Women Planning to Decorate their Homes

Rich's Drapery Store does more than buy new draperies each season from the importers and the mills. Our buyer assembles these draperies with **artistic** skill. Our salesmen, moreover, **know** why the draperies were bought. They can give **expert** advice regarding color schemes, the draping and arranging of the various materials. Women back from their vacations making ready to decorate their homes will profit by these new materials:

Domestic and Foreign Tapestries—Rich materials for furniture coverings and draperies. Dull, handsome colorings in reproductions of the French Gobelin tapestries and copies of the modern English designs. 50 inches wide, $1.25 to $5 a yard, with an especially complete assortment at $2.

Velvets and Velours in plain and two-tone effects to match any color scheme. 50 inches wide, $1.50 to $6. At $2 there is a reversible velour particularly adapted for fine hangings. Portieres of this will figure about $12 a pair. All colors.

Reps, Poplins and Shiki Cloths—Fabrics in high vogue for moderate price draperies. Most of them are sunfast and tub-proof. Upwards of 50 different shades. 50 inches, 75c to $2. An especially good value is a Rep in all colors at 85c.

Cretonnes, Dimities, Tickings, Taffetas and Silkolines—Used freely for "hangings," pillows, cushions and coverings. Immense assortments in floral, conventional and tapestry patterns. 27 to 40 inches, 12 1-2c to $1 a yard. Worthy of special notice is the superior line of Cretonnes at 25c.

Postscript.—Complete stocks of Curtains, Rugs, etc., to go with any of the above draperies. Especially noteworthy are the Log Cabin and Martha Washington Rag Rugs in colors to match or harmonize with any decorative scheme for bed chambers.

(Third Floor.)

Sunfast Draperies—Doubtless you are familiar with "Sunfast Draperies," through their use and advertising. Highly mercerized, rich looking as silk, sun and water-proof. In solid and mixed colors, and contrasting color designs. A range of 50 to 75 colors. 36 to 50 inches, 75c to $2 a yard, with an extra assortment of the Sunfast "Aurora" cloth at $1.00.

Scrims and Marquisettes—Choice Curtain Goods in white, cream and ecru, stripe and block patterns. Some with colored borders. 36 to 40 inches 20c to 50c a yard. We specially stress the lines at 25c.

Curtain Nets—Filet, Madras Fish Net and conventional patterns in cream, white and Arabian. 36 to 40 inches wide, 25c to $1.50 a yard. We feature a special purchase in patterns and colors, as above. 45 inches wide, at 50c.

Table Covers, Runners, Pillow Covers—Made of fine tapestry or moquette, the latter a cut velvet in designs that pattern the finest Oriental Prayer Rugs. Elegant. $2 to $6. Pillow Covers are specially featured at $1.50.



What's New in Fall Suits & Dresses?

Are they different? Are they pretty?
Are they interesting? Will they become you?

Yes, to all of these questions

The new fall fashions for young women are absolutely **charming.** And be you slim or not slim, tall or short, there are styles which will become you.

But how describe the dull richness of coloring—the subtleties of drapery, the newness of the very fabrics?

These must be seen to be understood.

The styles are so beautiful, so graceful, so different from anything seen so far, that an adequate description would take too long.

There is only one word that describes these best, and that is—

"Harmony" —Harmony of line, harmony of color and fabric.

Suits show the medium and full length cutaway. Many are modified to meet the Russian Blouse tendency; others are different by an artistic turn of the cutter's shears. Graceful, clinging skirts have a slash here or there for comfort; other skirts are decidedly new in their distinctive drapery. But everywhere there is style and harmony.

Suits range from **$13.75 to $50.**
Exclusive models are **$55 to $190.**

Dresses are still dominated by the Oriental idea, noticeable in the natural figure, the drawn-up front draperies, and the richness of fabrics and colors. The extensive use of draperies accounts for such soft, clinging materials as crepe de chines, Canton crepes and charmeuse. Soft, pliant crepes are used in woolens and serges are used plentifully in combination with silk or wool plaids.

Wool Dresses are **$13.75 to $35.00**
Silk Dresses are **$19.75 to $67.50**

Umbrella Insurance Via the Lycoming Wireless



Most umbrellas are ruined because the rib breaks or pokes through the top. That's because the ribs are strung on a wire which rusts or buckles, setting the ribs free. In a Lycoming Wireless Umbrella the ribs are set in sockets in non-rustable holders and then clamped. They can't get loose; if they do within a year, a new umbrella free. Lycoming Wireless look just like any other umbrella; we will be pleased to demonstrate them.

Prices the same as you customarily pay:

Cotton Gloria **$1.**
Union Taffeta **$1.50 to $4.**
All silk **$4.50 and $5.**

Choice of plain or carved mission and hardwood handles. Styles for men and women.

P. S.—Children's school umbrellas 50c and $1. (Main Floor, Right)

"September Morn," That Lovely Shade of Blue

is shown in Atlanta, we believe, only at Rich's. Later other stores may have a piece or two, but we have it now in several of the most popular silks.

September Morn is the same rich sky-blue as shown in the famous picture. Here in

Double width crepe de chine, **$1.75.**
Brocade crepe de chine, **$3.50.**
Pussy Willow crepe de chine, **$2.50.**
All silk double width chiffon, **$1.50.**
(Main Floor, Left.)

New Sweaters for Big and Little Girls

Brisk autumn breezes will soon be here, and school kiddies will need sweaters. Forehanded mothers are buying now when the assortment is at its best.

Infants' Sweaters $1 to $3.50—white, red or white with color combination of pink or blue. 1 to 6 years.

Girls' Sweaters $1.50 to $5—solid white, navy or cardinal. Roll collars, V and high neck. Straight styles with side pockets and the Norfolk models. Girl and junior sizes. 6 to 15 years.
(Juvenile, Second Floor.)

The Newest Belts Sashes & Girdles

are here in wonderful variety, chiefly because our buyer is in New York personally selecting and shipping the smartest styles.

29c for 2-1-2-inch suede belts; 50c for 4-inch suede belts and others up to **$2.50.**

Girdles in suedes and silks, plains and fancies **$2.50 to $5.**

Sashes in silks, plaids and plains, black and colors, **$1.50 to $3.50.**
(Main Floor, Center)

Paris Reflections in Autumn Millinery

Small and medium size hats; soft plush and velvet crowns; Continental shapes; hats with a high side flare; butterfly and jet trimmings—there, in short, is an idea of the details that go to make up the charming and becoming hats for Fall.

But you will have no idea how pretty the hats really are until you see how cleverly our artists have combined these prosaic details into one perfect whole. For example:

—A modified sailor with extension brim of silk net has the high flare at side showing the new side bandeaux. Soft silk velvet crown with upstanding black coque feather.

—Note this handsome black turban of soft velvet with its deep jet trimmings and butterfly of lace and jet.

—Paris just radiates from this close fitting hat of tete de negre brown velvet with its peacock blue satin brim and extended matched Ostrich plume. High flare at side.

—One of the Continental hats—adapted from the Continental styles of our Revolution—is of Tango Red (a deep terra cotta) velvet faced with blue, and trimmed with Tango Red plume to match.

—The soft crown of this charming model is of blue brocade silk. The gold net brim is caught up at side in Gainsborough style, an effect heightened by the sweeping grey shaded plume.
(Millinery, Second Floor)

Ladies' Home Journal "Style Book" for Fall & Winter only 5c

72 pages; profusely illustrated.
(Patterns, Main Floor, Right Annex)

A Timely Sale for Those Off to School

54 High-grade Mendel Trunks to Sell at a Third to a Half Less than Regular



Score a merchandising scoop for our Trunk buyer. He has just returned from market. He placed large orders with Mendel, of Cincinnati. Mendel, in turn, favored our buyer with his close-out lots—odd trunks that for one reason and another didn't fit in this season's lines.

There are 54 trunks in all—steamer, three-quarter and full size. All ends and corners rounded with the "Gibraltarized" construction, making each trunk shock-proof and knock-proof. A wonderful opportunity for young men and women off to school, and for prospective travelers. Only 54 trunks in all. These are the savings:

$23.75 trunks, ¾ size, 36-inch **$15.75**
$25 trunks, ¾ size, 36-inch
$25 full size, 36-inch trunks **$16.75**
$29.75 full size 40-inch trunks
$23.75 to $30 steamer trunks, 36 to 44 inch sizes, and $20 hat trunks, **$14.98.**
(Trunk Annex, Main Floor, Right)

Autumn Ushers in New Waists

A Notable Collection of Fashionable Blouses That Just Spell P-A-R-I-S

Paris waists, by proxy. Flattering reproductions of the originals, but divorced from their high prices. Artistic importations, either copied direct or adapted to please Atlanta women. There's pleasure and profit in choosing from such unrivaled assortments. Worthy of special mention are:

Crepe de Chine Shirts, $5.95—Coat style. Silk Crepe de Chine Waists. Yoke effect, with long sleeves and soft, detachable turnover collar. Ball pearl buttons. Black or white.

Silk Crepe Waists, $6.50—Have short kimono sleeves, lace frill collar and white chiffon vestee. Blue, black or white.

Messaline Silk Waists, $6.50 and $7.50—Have the new Medici and flat sailor collars with surplice of white lace. Solid colors, black with white stripe and blue with gold stripe.

Chiffon Blouses, $6.50 to $25.00—A remarkable collection, embracing every new style thought. Chiffons over crepe simulating corset cover with hand-made French flowers; chiffons combined with charmeuse silk; chiffons in almost every leading color and black and white.

New Net Waists, $5.95 to $18.50—A galaxy of fashionable styles that make irresistible appeal. White, cream, black and black and white in combination. (Waists—Second Floor.)

Cleanliness and Superior Service Are the Distinguishing Marks of Rich's Beauty Parlors

Because beauty culture must start with cleanliness, Rich's parlors are the last word in perfect sanitary arrangements. Sanitation covers things seen and unseen. Each brush and comb reposes in a clean, fresh, air-tight, waxed paper bag. Every towel, tool, brush and comb is sterilized before and after using in a special machine that generates Formaldehyde vapor. So much for cleanliness.



The attendants are expertly trained to do their work promptly and courteously, and always that personal touch in our service that makes you feel at home. All the usual treatments are 50c, and a ticket good for any 15 treatments is sold for $5. For tomorrow we feature

Two Hair Goods Specials

$4 Switches $2.98

28-in. natural wavy hair switches. Full uniform length hairs mounted on three short stems. All shades except gray.

$5 Transformations $3.98

Made of superior fine glossy hair. The transformation goes all the way around the head. All shades save gray.
(Beauty Parlors, 2nd Floor.)

Mesh Bags $1.98

Just in. Don't know how our buyer in New York got 'em; do know they're a tremendous bargain.

Three styles, engraved or embossed frames. Five-inch style with link mesh and ball trimmings. Soldered or link chain. $1.98. (Main Floor, Center)

School Bells Ring Monday

Here are some of the things your little boy or girl is sure to need:

Rulers 4c and 9c.
Straps 8c and 12c.
Paste 4c. Tablets 4c.
School Bags 23c and 45c.
Collapsible Aluminum Drinking Cups 4c and 9c.
Composition Books 4c and 8c.
(Main Floor, Center)

M. RICH & BROS. CO. M. RICH & BROS. CO. M. RICH & BROS. CO.

News of Women and Society

Informal Dance

A delightful event of the week was a dance given by Mr. Jarrell Denson at his home Tuesday evening. The grounds were decorated with lanterns, and inside the house the lights were shaded with red and ferns and flowers were artistically arranged.

On a side porch punch was served by Miss Eleanor Denson and Miss Nanelette Baugh. Late in the evening salads were served.

Assisting in entertaining were Mrs. Sam Rakestraw and Miss Nell Baugh.

Among those present were Miss Blossom Davis, Miss Jaine Hill, of Greenville; Misses Bessie and Florence Dent, of Newnan; Miss Sutton, of Florida; Miss Georgia Atkinson, of Newnan; Miss Corinne Jarrell, Miss Marian Moseley, Miss Rosalind Witherspoon, Miss Nancy Birdsong, Miss Vivian Holmes, Miss Margaret Banks, Miss Kit Calloway, Miss Mary Willis, Miss Lucile Woodyard, Miss Sarah Lane and Annelee Adams, Mr. Al Wynn, Mr. E. C. Mathews, Mr. B. S. Pitzer, Mr. Walter Atkinson, Mr. H. Melton, Mr. George Credon, Mr. Arthur Wynn, Mr. Jean Stovall, Mr. J. H. Hudson, Mr. Sanders Lane, Mr. Loyd Bredfield, Mr. Blanchard Smith, Mr. Enoch Calloway, Mr. Cason Calloway, Mr. Swanson Pinkard, Mr. Freeman Autry, Mr. Wallace Clarke, Mr. Harry Kendler and Mr. Luke Neely, of Washington, D. C.; Mr. and Mrs. Robert Hutchinson, Mr. and Mrs. Sanford Denson and Mr. and Mrs. Joe Denson.

Tuxedo Club Dance

The Tuxedo club, which is just being organized, with rooms in West End, gave a delightful dance on Friday evening.

Among those present were Miss Anita Lawson, Miss Margaret Carlisle, Miss May Roth, Miss Ruth Weiner, Miss Kate Watson, Miss Brandon, Miss Fannie Blanche Coleman, Miss Marie Kelly, Miss McWatters, Miss Mae Shelton, Miss Brock, Miss Walsh, Miss Baker, Miss Rogers, Mr. Charles S. Mathis, Mr. R. E. Donnally, Dr. Clay L. Dean, Mr. D. M. Goodwin, Jr., Mr. Howard S. Stearns, Mr. Harry A. Lindborg, Mr. Guy Chappell, Mr. R. W. Caldwell, Mr. W. J Howell, Mr. Walter Peters, Mr. George R. Barker, Mr. J. A. Rose, Mr. L. L. Elkin, Mr. Fred Boyd, Mr E. M. Stephens, Mr. John T. Malone.

The chaperones were Mr. and Mrs. Eugene Humphries, Mrs. Lane and Mrs. Lula Mills.

All officers and directors are requested to be present at business meeting to be held Monday night at club rooms, and all members are requested to attend the next dance if possible, which is to be held Friday evening, September 19.

To Miss Cook

Mr. and Mrs. A. J. Watters entertained a few friends Thursday evening in honor of their niece, Miss Cliffe Cook, of Canton.

Those present were Mr. and Mrs. Charlie Chandler, Mr. and Mrs. H. R. Bailey, Mr. and Mrs. J. Covington, Mr. and Mrs. J. B. Brittingham, Mr. and Mrs. S. C. Hall, Mr. and Mrs. Cantrell, Mrs. J. Lewis, Miss Davis, Miss Lois Armstead, Mr. Joe Cook, Mr. Rogers, Mr. Cason, Mr. Harris Tyson and Mr. A. F. Walters.

Miss Roane's Dancing Party

Miss Evelyn Roane was hostess at a dancing party Wednesday evening at her home on est Peachtree street.

The guests included the members of the college set and among those dancing were Miss Marion Dunson, Miss Wyolene Purtell, Miss Mary Bowen, Miss Carrie Blount, Miss Gladys Watkins, Miss Justine Henderson, Miss Margaret Olsen, Miss Annie Will McCall, Miss Evelyn Green, Miss Louise Couper, Miss Thornton Clarke, Miss Ann Patterson, Mr. Samuel Mangum, Mr. Albin Cowles, Mr. Forbes Bradley, Mr. Forrest Roberts, Mr. Thomas Sutherland, Mr. William Bedell, Mr. Robert Raiford, Mr. Robert Baugh, Mr. Stewart Colley, Mr. Charles Searsley, Mr. Hamilton Couper, Mr. Robert Redding, Mr. Lauren Goldsmith, Mr. Harry Woodward, Mr. John Hardin, Mr. Paul Barnes and Mr. Erwin Henderson.

MISS HANNA'S SCHOOL IS TO BEGIN WORK MONDAY

Monday will mark the beginning of the twenty-sixth term of Miss Hanna's Scotol for Girls. The management reports that there will be a capacity attendance and indications are that this will be the best year in the history of the institution.

Miss Hanna's school is located in the prominent residence section of the city and the student body is composed of the daughters from the best homes of Atlanta. It is one of Atlanta's oldest institutions and has an enviable reputation for thorough and efficient work. (Advt.)

MRS. CRAWLEY AND MRS. CHERRY'S SCHOOL TO OPEN TUESDAY

Mrs. Crawley and Mrs. Cherry's school opens Tuesday morning at 8 o'clock, 144 Ponce de Leon avenue. Every department from primary to collegiate will be taught by efficient teachers. Boys will be received in the primary department and also in the lower grammar grades. Address Mrs. Crawley and Mrs. Cherry, 144 Ponce de Leon avenue, or phone Ivy 1848-J. (Advt.)



You'll not regret— if you will get

Uncle Sam Pound Cake

At your grocer's! 25 cents a box

Schoolcraft-Meyer Baking Co.

GIFTED VIOLINIST



ALEXANDER VON SKIBINSKY.

Mr. Skibinsky has returned to Atlanta after a stay in Europe. He has resumed his duties as professor of violin in Cox College Conservatory. He is a composer of note as well as concert artist and will be heard in recital at an early date.

Mrs. Moore Entertains At Boys' Camp

ANDERSON, W. Va.—Camp Greenbrier has just closed the most successful session since it was organized fifteen years ago. Eleven boys from different sections of Georgia were in the care of Mr. James S. Moore, of the Georgia Tech, and they represented the state creditably among the 200 boys from all parts of the United States.

Many gayeties marked the last week of the camp which closed with a brilliant house party at which a number of ladies were entertained.

On Sunday Mr. Moore complimented his mother, Mrs. J. Stanley Moore, Sr., of Greensboro, N. C., Mr. and Mrs. Herbert Franklin, Miss Julia Franklin, of Tennille, with a delightful dinner at the camp. The long dining hall, with its open sides, gave a splendid view of the river on one side, and the mountain on the other.

An interesting feature of the camp is Trophy hall, where the largest fish caught in the Greenbrier and other trophies are mounted, and adorn the walls. The library is here, a piano, and the dances and social fuctions of the camp are held in Trophy hall. Then there is the athletic field, the swimming pool and everything to delight the heart of a boy.

On Monday evening Mrs. James Stanley Moore entertained at an auction bridge party at Hotel Anderson. The large parlors were alight and abloom with vari hued nasturtiums, and the punch bowl, which was placed in an alcove, was wreathed with these brilliant blossoms. As the occasion celebrated the twenty-second anniversary of her marriage, Mrs. Moore entered to the strains of the wedding march, played by Mrs. Franklin, of Tennille, and there was a burlesque ceremony, with Mr. Robert Denny, of Greensboro, N. C., as best man.

Several guests had written verses and the reading furnished amusement. Score was kept on cards painted with Dutch lads and lassies and various courtship scenes. Highest score was made by Mr. H. M. Franklin, who was awarded a framed picture. The consolation was cut by Mrs. S. M. Alderson.

Enjoying the game with Mrs. Moore were Mr. and Mrs. William Walters, of Louisville, Ky.; Mrs. George Patterson, of Indianapolis; Mrs. Motherhead, of Indianapolis; Miss Julia Walke and Miss Virginia Garstang, of Indianapolis, Mrs. Jenish and Mrs. Redd, of Covington, Ky.; Mrs. S. M. Alderson and Miss Dorothy Alderson, of Alderson, W. Va.; Mr. and Mrs. H. M. Franklin, and Miss Julia Franklin, of Tennille; Mr. Robert Denny, of Greensboro, N. C.; Mrs. S. L. Moore, Jr., of Atlanta.

After the game salads were served. Mrs. Moore is a native Georgian, having lived in Griffin and Atlanta until her husband's business interests called them to Greensboro, N. C.

WEDDINGS

Davis-King

The marriage is announced of Miss Anne Jones King and Mr. Walter R. Davis, which took place September 1.

Mr. and Mrs. Davis will make their home at Resaca, Ga.

Alexander-Randolph

Mr. and Mrs. A. B. Alexander announce the marriage of their sister, Heyt, to Mr. H. J. Randolph.

Jones-Jolly

The marriage of Miss Vivian V. Jolly and Mr. L. B. Jones took place at home of the bride's parents, 56 East Georgia avenue, Rev. W. J. Sachrest officiating.

The wedding was a quiet home affair Saturday evening at 7:30 o'clock.

McDonald-Allen

The marriage of Miss Jewel Allen and Mr. William McDonald took place Wednesday at the home of Mrs. M. Allen, only the relatives and close friends witnessing the ceremony. Dr. H. M. Quillian officiating.

The house was decorated with clematis.

The groom entered alone followed by the ring bearer, Miss Eva Hamilton.

Miss Louise, was maid of honor, wearing a white crepe de chine gown, carrying a bouquet of pink roses. Preceding the bride were her tiny nieces, Jewel Hogg and Elizabeth Hamilton, who scattered rose petals from lovely baskets.

The bride entered with her mother and wore a white crepe meteor with trimming of hand made roses and real lace with seed pearls and her tulle veil was caught with orange blossoms. Her only ornament was a diamond and pearl LaValliere, a gift of the groom.

Mr. and Mrs. Davis left for an extended tour of the east, after which they will make their home in Chicago.

U. D. C. to Have Big Bazar

Much interest is being felt in the first regular meeting of the Atlanta chapter, U. D. C., which takes place at the Woman's club rooms Thursday at 3:30 p. m.

There will be a large and enthusiastic attendance on that occasion, as most important business will be discussed, especially the mammoth bazar which the chapter will hold early in December to raise funds for a much needed U. D. C. chapter house.

All through the summer circles have been at work preparing for this important event, whose success judging by the enthusiasm of its promoters is already assured.

Winder Social News

WINDER.—Miss Meadow O'Farrell, of Athens, is the guest of Mrs. H. E. Edwards, on Candler street.

Mrs. Michie and Miss Pearl Farrar have returned to Atlanta. While here they visited Mrs. R. O. Ross.

Miss Lina Hamilton leaves Monday for Athens, where she will attend school during the coming winter.

Miss Ina Russell is at home again after a pleasant visit to Columbus and Griswoldville.

Mrs. W. H. Quarterman and little daughter spent Monday in Athens.

Mrs. W. H. Toole spent Wednesday in Atlanta.

Miss Lila Brumby, of Washington, D. C., is in Athens, for a short stay with Mrs. R. C. Orr and Mrs. W. J. Russell.

Mrs. A. H. O'Neal entertained a number of friends at a watermelon cutting on Tuesday afternoon.

Mr. and Mrs. Lucius Coker left Monday for Athens, where they will make their home in the future.

Miss Callie Saunders is in Comer, for a visit to relatives and friends.

Mrs. Z. I. Stanton entertained the Current Topics Circle last Friday. Quite a number of ladies were present.

Mrs. Lewis Johnson, nee Miss Gussie O'Neal, is expected home from her European trip on September 20.

ANNOUNCEMENTS

QUARTERLY MEETING.

The Woman's Missionary society of the Atlanta district, will hold its quarterly meeting Friday, September 12, at St. Paul's church. The meeting will begin at 10 a. m. and close at 4 p. m.

A splendid program has been arranged by the district secretary, Mrs. E. W. Brogden. Each district officer will represent her work in some unique manner. St. Paul's young people are the hostesses of the day.

Ladies will please bring a box lunch.

A large attendance is desired.

MRS. W. H. PRESTON,
Publicity Superintendent, Atlanta District.
60 East Georgia Avenue, CH7.

DAUGHTERS OF THE CONFEDERACY.

The next meeting of the Atlanta Chapter of the United Daughters of the Confederacy will be next Thursday afternoon at 4 o'clock, in the Woman's club room, and it is the desire of the chapter that all chairmen of the "Social Tom," be present at this meeting, as the work of the chapter will be resumed actively for the year.

MRS. W. S. COLEMAN,
Recording Secretary.

MISSIONARY SOCIETY.

The Woman's Missionary society of Walker Street church meets Monday afternoon at 3:30 o'clock, at the church, corner Walker and Stonewall streets. All members requested to attend.

PSYCHOLOGICAL.

The Atlanta Psychological society meets Sunday afternoon at 3:30 o'clock, in the Cleveland-Manning piano parlors, at 80 North Forsyth street. The subject for discussion is "Final Mind." There will be several short talks on this subject. All interested are cordially welcome to these meetings.

ROSE M. ASHLEY, President.

QUARTERLY MEETING.

The quarterly meeting will be held at St. Paul's Methodist church Friday, September 12. All-day meeting. All second vice presidents are urged to be present, also a delegate from each Young People's society.

W. A. R. M. A.

The Woman's Auxiliary to the Railway Mail Agents will meet Thursday afternoon, September 11, at the home of Mrs. Amos Fuller, 53 Walker street. Take Walker to West View car and get off at Stonewall street. MRS. H. A. SIGMAN, Secretary.

SUFFRAGE LEAGUE.

The regular meeting of the Woman's Suffrage league will be held in Carnegie library Wednesday, September 10, at 3:30 p. m.

CAPITOL HIVE.

Capitol Hive, No. 1, Ladies of the Maccabees, will hold a business meeting on Tuesday, the 9th, at 48 Carnegie way. All members are urged to attend the meeting.

MRS. L. H. RUSSELL, R. K.

FREE KINDERGARTEN.

The Fortress Avenue Free Kindergarten will reopen Tuesday, September 9. Boundaries from Georgia avenue south to city limits. Ages, 4 to 6 years.

INDUSTRIAL ARTS CLUB.

Industrial Arts club of Inman Park will meet Tuesday, September 9, at 4 o'clock, at the residence of Mrs. J. O. Kinard, 309 Euclid avenue.

MRS. WILLIAM FINCHER,
Secretary.

Cordele Social News

CORDELE.—Miss Caddie Williams entertained about fifteen guests last Friday evening, in honor of Misses Lillie and Ollie Bridges, of Sumner, Ga.

Miss Bell Wilson has returned from Democrat.

Miss Mamie Crawford left last week for New York, to spend some time with her sister, Mrs. Loeps.

Miss Mildred Ward returned this week from a visit to relatives in north Georgia.

Miss Sara Hymans, who has been the guest of friends in Griffin and Atlanta, returned home Monday.

Miss Nell Murray has returned to her home in Tifton, after a visit to Miss Fredrica Boatright.

Miss Lizzie Montford, of Butler, is the guest of Mr. and Mrs. Cliff Montfort.

Mrs. L. H. Webb is the guest of her daughter, Mrs. B. B. Brown, in Macon.

Miss Pansy Webb left this week for Roswell, where she has accepted a position as teacher in the public schools.

Mrs. Mary Quillian is at home after a visit to Atlanta, Cincinnati and New York.

Mr. and Mrs. J. K. Livingston, formerly of Cordele, but now of Hawkinsville, were visitors to the city Sunday.

Mrs. T. E. Bradley was the hostess last Wednesday afternoon to the Young Matrons Rook club.

CAMILLA

CAMILLA.—Mrs. Charles Watt, Jr., has returned from Atlanta, and has as her guests Mesdames Reba Hansen and S. A. Motheis, of Atlanta.

Mrs. John Spence and children are at home after a two months' stay in Atlanta, and the mountains of north Georgia.

Mr. and Mrs. Holcomb Perry and young son are making their home in Camilla now.

Mrs. C. E. Watt, Sr., is in Atlanta this week.

Miss Claude Davis has returned from Hickory, Miss Mary Boggs is guest at a house party in Waycross.

Mesdames F. M. Perry and R. I. Pope spent the week-end in Doerun as guests of Mr. and Mrs. Leon Perry.

Miss Sadie May Wade is visiting Mrs. Leon Perry in Doerun.

Miss Hesita Heath, of Charlotte, N. C., is a guest of her uncle, Capt. J. P. Heath.

Mrs. R. J. Cochran has as her house guest Miss Mittie Merritt, of Shellman.

Mrs. Eugene Cox and little daughter, Mary Bennet, are at Marietta for a two weeks' stay.

The Silver of Romance

Silver Pitchers from which armed retainers might have served their feudal lords are a part of our equipment for this season's wedding business.

Such is their atmosphere---massive and magnificent.

Davis & Freeman Jewelers, 47 Whitehall St.

Fall Millinery Opening



Wednesday, Thursday, Friday,

September 10-11-12

Featuring the Latest Ideas of the Foremost French and American Designers.

Chapeaux--Francais and Gage Hats

Fascinating in form and diversity of styles are the new models by these famous favorites. Small hats are numerous in ever favored mode. Trimmings are of every lovely variety, from the small nosegays of flowers, to the upright posing of Ostrich Fancies and Feather Stick-ups.

Also, a Notable Display of Suits and Dresses

We wish you to accept this as a personal invitation to visit and inspect our Fall Display.

SMITH & HIGGINS

Take Walker St. or Lucile Ave. Cars.

A Display of Imported Parisian Suits

At Frohsin's

A MOST remarkable assortment of Women's IMPORTED PARISIAN COAT SUITS is now on view at this store. These garments are from the following famous dressmakers of Paris:

Laborde & Cie — *Jenny & Cie*
Paul Poiret — *Drescoll* — *Paquin*
Cheruit — *and* — *Beer!*

They are the most magnificent models that have ever been gathered in Atlanta—surely well worth your visit to our showroom! These Suits are tailored in the very latest French Fall fashions—the materials are Brocaded Velvets, Plushes, heavy Corded Silks, Bevetines (Chamois-Finished cloths), Bayaderes and Chiffon Broadcloths—the colorings are principally Mahogany, Purple, Plum, Green, Copenhagen, Brown and Black. Trimmings in Furs, Ermine and Marabou are much in evidence.

The garments are lined with either floral-effect or plain satin—some have pretty false vests which will be greatly in vogue this Fall. These Suits are in 2-piece or 3-piece. A visit from you, to view these exquisite French models, will prove a pleasure to you—and to us, too!

We Do Not Charge for Alterations

FROHSIN'S

50 Whitehall Street

The Difference Between COMFORT and DISCOMFORT

Just as a hair may divide the false from the true, so may a spring prove the difference between comfort and discomfort. And comfort is a very desirable condition.

It is restlessness at night and loss of sleep which produce nervousness; which undermine health. In too many instances the real cause is not thought of. Are you laboring under discomfort which robs you of a night's good rest? Perhaps your bed is not equipped with the proper spring. Perhaps the spring is too weak in some places and too rigid in others and has an uneven surface.

Mine isn't

"The 400" Springbed

Mine is

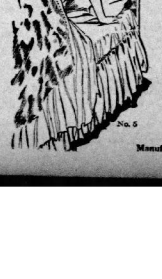

No. 5

is guaranteed the best made. It is manufactured of highly tempered Premier wire which gently conforms to the body lines. Each of the 88 oil tempered coils is carefully tested. The frame work and connecting wires are stiff and rigid to hold the spring in shape. The whole is heavily coated with durable black enamel which makes the spring noiseless and rustless and germ proof. The surface is smooth and even with no rough ends to tear mattress tick. Insure your comfort.

Sold under 5-year guarantee. If your dealer can't supply you write us.

Gholstin-Cunningham Springbed Co.

Manufacturers ATLANTA, GA.

HOUSE PARTY



HOUSE PARTY ENTERTAINED BY MISSES ERIN AND KATHLEEN HOLDER, OF JEFFERSON.
The members of the party, reading from left to right, top row, are J. C. Houston, Lawrenceville; Miss Kathleen Holder, Jefferson; James Ray, Monroe; Miss Mary Roberson, Marietta. Second row, Miss Julia Nowell, Monroe; J. E. Craig, Lawrenceville; Miss Nell Hurst, Social Circle; Pierre Walker, Madison. Bottom row, Gay Raines, Dawson; Miss Tommie Perdue, Atlanta; Steve Kenyon, Dawson; Miss Erin Holder, Jefferson. Other members of the house party, who are not in the picture, are Berner Harber, Commerce, Garland Robeson, Gainesville, and Methvin Holder, Camilla.

For Visiting Girls

Miss Crystal Roselle was hostess at a [illegible] party of six tables, Wednesday afternoon at her home on the Boulevard, in honor of Miss Marion Christian, of New York, the guest of the Misses Zuber, and Miss Florence Shelton, of Chicago, who is visiting Misses Lena and Joe White.

Top score was made by Mrs. Frank Griffin who was presented a dainty cap and apron. The consolation, a piece of hand painted china was won by Miss Annie Vest. The guests of honor were also pretty souvenirs of the occasion.

The house was decorated with roses and goldenglow.

Watermelon Cutting

Miss May Warner and Miss Ruth Freeman entertained a few of their friends at a watermelon cutting Friday evening.

Among those present were Miss Lizzie Denton, Miss Ethel Barber, Miss Lettie Arrowood, Miss Ennice Kilpatrick, Miss Mary Kilpatrick, Miss Aurelia Wood, Miss Lois MacMillan, Miss Effie Denton, Miss Myrtle Denton, Mrs. Annie Ray Britt, and Mr. Perry Manier, Mr. Herman Gresham, Mr. Berley Cannon, Mr. Preston White, Mr. Willie Lester, Mr. Glenn Gammage, Mr. Ernest Denton, Mr. Hubert Buck, Mr. Hoyt Threat, and Mr. Connor Hall.

Club Entertained

Mrs. Potts entertained the G. T. club, Wednesday afternoon at her home on Lockie street. Heart dice was played. Mrs. Van Houten won the first prize, Mrs. A. L. Sharp the second, Mrs. McGrath, Mrs. Dean gave some very pretty piano selections. After the business and social program was carried out, the guests were invited to the dining room where salads were served.

The club will meet with Mrs. Sharp the third Wednesday of the month.

Church Entertainment

Circle No. 6 of Park Street Methodist church will give an entertainment in the Sunday school rooms of the church Thursday evening at 8 o'clock. Admission, 25 cents, with 10 cents for children.

Suffrage Association to Have Interesting Meetings

At the regular business meeting of the Atlanta Equal Suffrage association at the Carnegie library on Wednesday, many interesting reports were made and plans entered upon for increasing the usefulness of the association.

Mr. Pound, proprietor of the Hotel Ansley, gave the association a most cordial invitation to hold their meetings at his hotel and at this meeting it was decided to accept it, and the secretary was appointed to send him a note of thanks. The first public meeting to be held there will take place this month.

The president, Mrs. Woodall, announced that the association would establish a bureau of information, also perfect a system of mail order department that would reach the women of our city and county in their homes. This would encourage home study classes under the direction of the bureau of information. She also said that many women were hungry for suffrage information—they wanted to know what it means, what it is, and this bureau will supply the information which they seek. Thousands of women will not broach equal suffrage as a conversational topic to their husbands fearing ridicule, or worse, contempt. These are the women the information bureau will help, and they can talk freely to it.

The cards that were distributed at the capitol were signed by many desiring to join the association.

An invitation has been sent Miss Jane Addams asking her to speak before the association in October, and the public will be invited to hear her.

There are indications that a well known southern magazine may become the organ of the association.

Mrs. Ada Ralls, who gave her home for the use of young girls who need a real home, to which they may return after their day's work is done, said that it was ready, and also the large hall was in order for any use the association wished to make of it.

This home for girls is on Irvin street, near Jackson. Mrs. Ralls has named it the Addams-Belmont home. There are reading rooms with music for the girls. During each month entertainments will be held, also suffrage meetings will take place in the evening for those members who are occupied with their work all day and cannot get off.

Georgians at Asheville

Perfect weather has added to the pleasure of the dense crowds that have been enjoying mountain rides, as well as the other outdoor sports in and around Asheville. The capacity of the golf links has been tested and great crowds have been at the leading hotels and boarding places and while thousands of the fifteen-day excursionists have returned, the streets, as well as the hotels and boarding places show no diminution in density of summer population.

Grove Park Inn has had a large number of guests who are carried away with the unique magnificence of the hotel. The weekly dances at the other hotels have been greatly enjoyed and social entertainments have been at their zenith. At Grove Park Inn from Georgia the following registered during the past week: E. H. Shaw, John J. Egan, Mrs. M. V. Egan, M. S. Glover, from Atlanta; Mr. and Mrs. Robert E. Saul, Miss Dorothy Saul, from Savannah; Mrs. Jane Hood, Mr. and Mrs. L. G. Bowers, from Columbus; Mr. and Mrs. A. R. Willingham, from Macon; R. S. Thrrell, Atlanta.

At the Battery Park: Mr. and Mrs. James L. Wells, Mrs. L. R. Rosser, Sr., Mrs. Littleton Askew, Atlanta; Mrs. W. T. Turnbull, J. W. Cooley, Rome; Mrs. L. M. Jones, Macon; Mr. and Mrs. J. B. Chestnutt, Mr. W. H. Branch, Savannah; Miss Bessie Greenlee, Atlanta; Mrs. Alex White, Mrs. William Johnston, Rome.

At the Langren: Mrs. M. Price, Miss G. Price, Miss Elizabeth Herring, of Atlanta; M. S. Landerdale, Miss Emily Mell, Miss Annie Collier, Miss Julia Collier, Savannah; Mr. and Mrs. R. N. Wynne, Mr. and Mrs. John P. Dill, Augusta; R. N. Page, Miss Wyline, Mr. and Mrs. O. H. Price, Columbus; C. I. Greene, Rome.

At the Manor: Mrs. J. M. Robinson, Atlanta; Mrs. Thomas Barrett, Jr., Mrs. H. H. D'Antignac, Augusta.

At Margo Terrace: Mrs. Edward Lyle and child, Augusta.

to the regular afternoon meetings. These meetings will be held in "McLendon Hall" within the building.

Mrs. Ralls hopes to have a museum built on the grounds where works of art can be exhibited.

SOME INTERESTING PERSONAL MENTION

—Miss Mazie Rauschenberg entertained at a tete-a-tete party in honor of her guest, Miss Nina Tabor, of Valdosta. The rooms were decorated with ferns and flowers, teas were served. Those invited were Miss Stella Tompkins, Miss Mary Nesbitt, Miss Ruth Brown, Miss Eula Upshaw, Miss Inez Burke, Miss Lilla Cheshire, Miss Ruby Pennington, Miss Annie Rauschenberg, Miss Minnie Womack, Miss Dora Womack, Mr. William Hancock, Mr. Hewitt Chambers, Mr. Arthur Upshaw, Mr. Pat Moore, Mr. Paul Womack, Mr. Walter Chambers, Mr. Charlie Rauschenberg, Mr. Clarence Cheshire, Mr. Irkl Irwin, Mr. William McWhorter, Mr. Loy Golden.

—Among the passengers sailing yesterday on the George Washington, of the North German Line, were Mrs. Mary E. Horne and her granddaughter, Miss Isabel Robinson and Miss Louise Broyles who will spend the winter studying in Paris. Mrs. Arnold Broyles, Miss Katherine DuBose and Mrs. T. P. Hinman, who went to New York to see them sail, returned this morning accompanied by Mr. and Mrs. Roby Robinson and son who have spent the summer at their home at Sharbot Lake. Miss Eloise Robinson to remain north at school.

—Miss Adgate Ellis, the young daughter of Mr. and Mrs. William D. Ellis, Jr., will sing at vesper service of the Young Women's Christian Association Sunday afternoon at 5 o'clock, in the rooms, No. 16 West Ellis street. Miss Ellis, is one of the most attractive members of the debutante set and her voice is one of musical strength and purity.

—Miss Annie Thrasher left Saturday for Commerce, where she will be the guest of Miss Blanche Harrison. Mrs. Robert Stahl and little daughter, Vera, will leave Thursday for New York, where they will join relatives and sail September 16 for a four months' stay abroad.

—Mr. and Mrs. John W. Grant and family who have been at the White during August, will leave this week. Mr. and Mrs. Grant and Miss Margaret Grant will go to New York where they will be until October, the younger children, Anne and John, to return home Thursday.

—Miss Hal Crawford and Miss Elizabeth Crawford have returned from Greensboro where they have been members of the house party entertained by Miss Marion McHenry Park, the other members including Miss Dorothy Sullivan and Miss Elizabeth Sullivan, of Augusta.

—Mrs. J. W. Cherry and Miss Maybelle Cherry have leased their summer home, and will be at home for the winter at 164 Ponce de Leon avenue, where they will be joined early in November by Mr. John Cherry who is attending school at Bowling Green, Ky.

—Miss May Hall Wilson, who is visiting Dr. and Mrs. Ralph Waldo at their summer home on Long Island, will leave Saturday for Springfield, Mass., where she will be a guest at the house party at which Miss Marion Allen will entertain.

—Mrs. M. A. Lipscomb, who has been spending the summer at the Lipscomb cottage, at Tallulah Falls, and is now the guest of her daughter, Mrs. William D. Ellis, Jr., will return the middle of the week to her home at Athens.

—Mrs. E. E. Wilkie was hostess at a small dinner party last Sunday evening at which the guests were Mr. and Mrs. B. G. West, Mrs. T. M. Randall, Miss Nannie Pritchett, Mr. Eugene Wilder and Mr. Jack Burke.

—Judge and Mrs. William T. Newman and young grandson, Louis Rucker, who have spent the summer at Arden, returned Saturday. Mrs. Walter Howard, who is also at Arden, to remain some time longer.

—Miss Lalla Bright Cannon, who has been spending the summer with her mother, Mrs. L. R. Cannon, and Mrs. C. S. McCrae, will return Tuesday to New York, where she will continue her studies in voice.

—Miss Wynette Walker has returned from a visit of several months to Mr. and Mrs. James Stokes, at their home in Freehold, N. J., and spent several days with friends in Washington on her way home.

—Dr. J. M. Crawford, who has been spending the past six months at the clinics in Vienna, has returned from Europe and is at home with Mr. and Mrs. J. D. Rhodes at the Ponce de Leon apartments.

—Mrs. R. M. Rose and Mrs. Frank Lang, have returned from Atlanta City where they have spent the summer. Mrs. Lang to be with Mrs. Rose for a week's visit before returning to her home in Tennessee.

—Miss Mary Thompson, of Demopolis, Ala., who has been visiting in Baltimore, Washington and Charlottesville, Va., is now with Mrs. James Fonville, at her home on North Jackson street.

—Mrs. E. B. Hilley and Miss Flora McLarty have returned from a visit to their sister, Mrs. J. A. Kinzer, in Russellville, Ark., having also visited Hot Springs and Little Rock.

—Mr. and Mrs. Thomas B. Paine and little Miss Douglas Guy Paine, will return Wednesday from Greenbrier White Sulphur springs, where they have been for the past month.

—Mrs. Charles Albert Campbell, of Birmingham, and Mrs. J. R. Hardaway, of Opelika, Ala., will arrive the early part of the week to be the guests of Miss May Hand.

—Mrs. A. T. Small, Miss Addie Small, Mrs. Tully Thorpe and Miss Irma Clark motored from Macon during the week past and spent several days at the Georgian Terrace.

—Mrs. Walter Storm who has been the guest of Mrs. Gus Dodd will leave Monday evening for her home in Wilmington, after which she will visit her mother in Charleston.

—Mr. and Mrs. Frank Looper left Tuesday for an extended trip to the west and will visit many points of interest before returning home in November.

—Mrs. C. W. Metcalfe and Mrs. W. Bryant left Saturday for their home in Danville, Ky., after a visit to Mrs. William Plane, Jr., and Mrs. Charles Tuller.

—Mrs. M. G. Bailey and Misses Blanche Lareame and Helen Bailey, of Memphis, are the guests of Mrs. W. O. Mitchell and Mrs. C. A. Virgin, of Kirkwood.

—Dr. James T. Anderson, who has been spending the past week in Macon, will spend several days in the city before returning to his home gt Dallas.

—Mrs. D. Rundell Curtis, of Birmingham, who is visiting Mrs. George D. Snow, will spend this week with Mrs. N. M. Daniel and Mrs. F. H. Thelle.

—Mr. and Mrs. Wilford Watters will return Wednesday from New York and will take possession of their new home on Maddox Drive in Ansley Park.

—Mrs. Margaret Kimbro and daughter, Miss Ethel Mae Kimbro, have returned from Washington, D. C., where they have been for some time.

—Mrs. John M. Cooper and Misses Janie and Kate Cooper have returned from Porter Springs where they have been spending the summer.

—Mrs. Sam Smullian, who has been spending several weeks in Jacksonville, Fla., with her parents, has returned to the city.

For more personal mention, see page twelve.

LATEST ADDITION TO ATLANTA'S BIG MANUFACTURING PLANTS

J. P. Stevens Engraving Co. Have Just Completed Their New Factory.

Five Floors With Every Inch of Space Filled With the Most Modern Machinery for the Production of Copper and Steel Plate Engraved Work



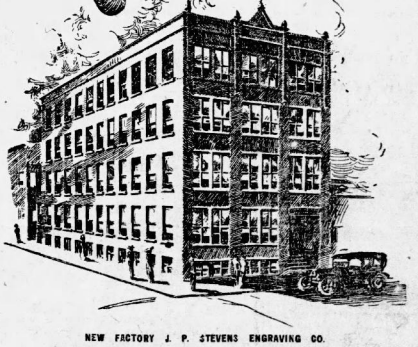

NEW FACTORY J. P. STEVENS ENGRAVING CO.

The imprint of the J. P. Stevens Engraving Co., Atlanta, Ga., upon the envelopes of millions of wedding invitations during the past twenty-five years, has made this name a household word throughout the South. Indeed, all over the United States; for this house has achieved a national reputation for its artistic productions, shipping its work constantly to nearly every state in the union.

To its thousands of patrons, it may be of interest to know that this is now the largest plant in this country exclusively devoted to this one specialty.

This result has been brought about principally by the use of the exceedingly ingenious and productive machines invented and patented by Mr. Stevens, and also by the fact that each order receives careful, personal attention and none but experts are entrusted with the execution of work. This establishment, too, is the very highest authority that can be consulted upon correct forms for any social function, not alone in forms, both in style of lettering, quality of material and elegance of appearance.

Promptness is the watchword of the house, and its high character for fair dealing has resulted in bringing to J. P. Stevens Engraving Co., Atlanta, Ga., orders from every part of our country. Those interested should send for their samples and prices.

C. Rosenbaum Kutz MILLINERY WHITEHALL ST ATLANTA

Autumn Opening September 8th

Ready with choice selection of dernieres creations de la haute mode de Paris.

Exclusive agents for Lichtenstein's Tailored Hats and Children's Hats.

Corsage Bouquets. Fur Sets.

C. and C. Rosenbaum 38 Whitehall St.

AUGUSTA

AUGUSTA—The marriage of Miss Mojeska Moody and Mr. Edgar Bennett took place Wednesday evening at the home of the bride. The matron of honor was Mrs. A. A. Farrar. The best man was Mr. M. G. Zeigler. The ceremony was performed by Rev. Howard Cree, of the First Christian church, on Greene street.

The marriage of Miss Elvia Burdick and Mr. Robert L. Gray was quietly celebrated Tuesday afternoon at the Sacred Heart church, on Greene street, Rev. Father Lonergan officiating. The bride was attended by her sister, Miss Nelle Burdick, and the groom's best man was his brother, Mr. Aldine Gray.

Miss Lena Goff has formally announced the engagement of her sister, Mattie Irene, and Mr. Joel Davis, of Birmingham, Ala., one marriage to take place in November.

Mr. and Mrs. Harry Robinson have announced the engagement of their daughter, Kate Coffin, and Mr. John T. Reed. The marriage to take place at the Robinson home in North Augusta on the evening of September 16.

Mr. and Mrs. George Jackson entertained Thursday evening at their home in North Augusta in honor of Misses Katherine and Josephine Jackson.

Mr. and Mrs. A. F. Otis entertained Wednesday evening at their home on Telfair street with a dinner party in compliment to Judge and Mrs. William Bunbar, who have just returned from their bridal tour.

Miss Mary Evans Byers entertained a few friends Tuesday evening with a watermelon party.

Mr. and Mrs. Richardson entertained a congenial party of friends one evening. Their guests were Miss Annie Turner, Miss Clara Best, Miss Sadie Beckman, Miss Minnie Eisler Best, Miss Clara Best, Miss Sara Lou Hair, Miss Willie May Atkins, Messrs. John Chasons, Richard Best, Rob. Williams, Thomas Williams and Jack Irvine Richardson.

Mrs. Charles Phinizy and Miss Mary Lou Phinizy have returned from the North Carolina mountains and are now at Greenwood, their summer home.

Mrs. E. A. Nixon left during the week for a trip to New York.

Mrs. John Harper Davidson and Miss Alice Davidson are at Lake Toxaway, N. C.

Miss Jane Phinizy Walker, of Charleston, is the guest of Mr. and Mrs. John Phinizy on Greene street.

Miss Louise Alexander has returned from a visit to northern friends.

Mrs. Robert Flemming and Mrs. Robert Flemming, Jr., are at Aiken, S. C.

Miss Jennie Hood is visiting friends in Savannah.

Miss Louise Cartledge has returned from a visit to friends in Atlanta.

Miss Annie Moore, who has been with relatives in Greenshoro, Ga., has returned home.

Mr. and Mrs. Porter Flemming have returned to their home in The Hill, after spending several weeks at Allenhurst, N. J.

Mrs. A. A. Edmonson and Miss Reah Edmonson have returned to their home in Edgefield, after a visit to friends in the city.

Mrs. R. C. Campbell has returned to her home in Athens.

Mr. and Mrs. John Condon have returned from a stay of several weks in Sullivan Island.

Miss Margaret Kennedy has returned from a visit to Washington City.

Mr. and Mrs. Albert Boyle has returned from Chicago.

Dublin Social News

DUBLIN.—Mrs. G. H. Williams and daughter, Annolouette, have returned from a visit to Henderson, N. C.

Mrs. A. L. Lanier has returned to her home in Mt. Vernon, after spending some time in the city visiting relatives.

Mrs. Roberts P. Anderson has returned to Dublin after a visit of several weeks spent in Decatur, guests of Mrs. H. M. Stanley.

Miss Ethel Pritchett has returned to her home in this city, after an absence of some time spent in Gainesville and Decatur.

Mrs. R. P. Cook, of Ballingbroke, has been visiting in the city guest of her sister, Mrs. I. S. Chappell.

Mrs. H. B. Eagan has returned from a visit to Atlanta.

Mrs. E. New is visiting relatives in Macon.

Miss Ruth Smith has returned from a visit to Macon and Loraine.

Misses Thelie and Kathleen Currell have returned from a trip to Florida.

Mrs. Helen Lewis has returned from a visit to relatives in Perry.

Mrs. W. H. Lanier, of Cordele, is expected this week to visit friends and relatives.

Miss Louise Garrett, of Sparta, is the guest of Mrs. T. B. Brantley, on Belleview.

Miss Gladys Smith is visiting relatives in Atlanta.

Mr. and Mrs. J. R. Bevadhurst and children, visited relatives at Reidsville last week.

Mr. and Mrs. E. E. Swinson and sons, have returned to their home in Florida, after a visit to relatives in Dublin.

Mr. and Mrs. Clark Grier and family, left for Atlanta Monday, where they will reside.

Miss Non Whitehurst left last week for Milledgeville, where she will enter the G. N. I. school for the coming term.

Miss Grace Dominque, of Macon, is the guest of Miss Cecil Bay, on Belleview.

Miss Nina Cook is visiting relatives in Atlanta.

Mrs. C. E. La Frage and daughter, Miss Jean, have returned from a visit to Charleston, S. C.

Mrs. Mary Kohn, of Orangeburg, is visiting in the city, guest of her brother, Mr. A. W. Flanigen.

Mrs. R. E. Walker and son, R. E. Jr., have returned to their home in Brunswick, after spending a few days in the city guests of relatives.

Miss Mary Matthews, of Thomaston, is visiting in the city, guest of Mrs. W. P. Walker.

Mr. and Mrs. M. V. Mosher and son, have returned from a trip to Niagara, and other interesting points in the north and east.

Miss Jena Campbell has returned from a visit to Wrightsville Beach.

Helena Social News

HELENA.—Mrs. A. B. Tapley and son, W. M., left last Thursday for New Orleans, La.

Misses Marion and Edith Creighton entertained a party of young folk at their home Tuesday evening.

Mr. and Mrs. R. E. Dunford spent Saturday and Sunday with Mr. and Mrs. W. L. Mathews, Hendricks, Ga.

Miss Sallie Odum, of Vidalia, is visiting Miss Dottie Meadows.

Mrs. Rayford Coleman, of Douglas, spent a short time with her father and mother, Mr. and Mrs. J. E. Dunford.

Miss Bertha Hines left Thursday for Royston, where she goes to teach.

AMERICAN CLUB IN HAVANA

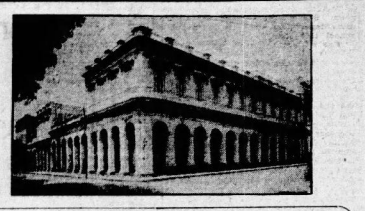

THE CLUB HOUSE.

IN September, 1901, when news was flashed over the world that President William McKinley had been shot by an assassin, a meeting of the American colony in Havana was hurriedly called. The object was to draft suitable resolutions and to offer its services to the United States should they be needed. W. M. Daniel, general agent of the Illinois Central railway, presided. During the session it was suggested that some American organization should be perfected in Havana through which the sentiments of the colony could be expressed and bring together the individuals upon a closer basis of friendship and acquaintance. Previously members of the colony had been scattered among Cuban clubs and the few foreign organizations that existed at that time. On October 5 the American club with twenty-five charter members was organized. The leading social and political organization in the West Indies was made possible by the shot that laid low the great American statesman who gave liberty to Cuba.

There are about 300 members and only American citizens can become active ones. This rule has been rigidly enforced and adhered to since its organization. The members are classed as honorary, active, associate, non-resident and temporary. The honorary members, five in number, are the president of the republic, the American minister to Cuba, the United States consul general, the civil governor of the province of Havana and the alcalde of Havana.

"The purposes of this club are the promotion of the social and business interests of its members, and of the closer relations between the United States and the republic of Cuba." Visitors to Cuba can have the courtesies of the club extended them through the regular channels.

The first president of the American club was W. A. Merchant, president of the National bank of Cuba, who served for two terms. He was succeeded by Colonel William R. Teller, of Virginia, who likewise served two terms. Norman H. Davis, of Tullahoma, Tenn., has also served two terms, with credit.

Among those who have worked unceasingly for the success of the organization and who have spent private means at various times, are Captain T. L. Huston, president of the Huston Contracting company; Captain C. C. Fitzgerald, late resident engineer of the C. S. railway, with headquarters in Chattanooga; Captain Charles O'Donnell, president of the O'Donnell Brokerage company; Charley Thall, of the Thall Electric company, who during the Cuban War of Independence was a secret agent, was twice captured by the Spaniards, confined in the dungeons at Cabanas, condemned to death and only saved by prompt action of the United States department of state; E. G. Vaughn, of the National bank of Cuba, under whose administration the present $100,000 club building was purchased.

There is an influential element from the large English colony as associate members, among whom are Robert M. Orr, member of the board of governors, president of the Havana central Railway company; C. E. McKinzie, N. R. Burrows, of the Royal bank of Canada, and many others of equal prominence.

Perhaps the two who have worked hardest for the ultimate success of the the club are Captain W. B. McDonald, agent of the Munson steamship line, and Captain Huston. The latter, a company commander in the Second regiment of U. S. engineers during the war with Spain, and new deputy commander-in-chief of the United Spanish War Veterans. They have devised schemes of various sorts to keep up the finances and o the club during the days of its infancy perhaps more than any other members.

The present administrative staff is: President, J. Z. Horter, of New Orleans; Howard Trumbo, first vice president and chairman of the house committee; R. E. Ulbricht, treasurer, and A. P. Moody, secretary. L. E. Brownson, chairman of the board of governor, and W. M. Daniel, chairman of the admission committee. Charley Shaw, steward-manager.



HOWARD TRUMBO,
Vice President.

Colonel William R. Teller, until his retirement from active business a few months ago was the nestor of the American colony, and the "Grand Old Man" of the American club. He resigned the presidency of the West Indian Coal company and returned to his home in the valley of Virginia to spend his declining years among the "boys at home." He was that type of the old south now passing so rapidly. As he expressed his early record, "I had a falling out with the United States in '61, and fought them for four years and nine days, then got away without taking the oath of allegiance, and here I am." He was tall and of commanding presence, wore a gray goatee and mustache, and was as courtly as a Chesterfield. He eschewed the Panama and light shoes, and clung to the slouch and heavy boots. He was an inveterate poker player and every afternoon at precisely 5 o'clock he would walk into the club, hand his hat to muchacho who would hang it upon a particular peg ,the colonel pausing to see it done properly. It is told that a new muchacho once hung it upon the wrong peg, and one time only. He barely escaped with his life. After the ceremony of hat hanging the colonel would stroke his mustache, climb the winding marble stairway, and finding his bosom friend Judge Michael O'Neill, of Ohio, awaiting him in the reading room. Arm and arm they would stroll into the buffet, and after the usual ceremonies in which each reciprocicated, the cards would be produced. What followed was daily history.

Presently the colonel would "stand pat" and bluff the judge over into the next province, he would retaliate by remarking "nobody but a Virginia rebel would bluff that way." That would bring the colonel to his feet with a courtly bow. "Thank you, sir, for the compliment," he would say.

The judge would pour oil on the waters by countering, "and, sir, you are a rebel just like General Lee and George Washington."

"I feel honored, sir," the colonel would reply, and the grand parade to the buffet would again take place. Aft-

EDUCATIONAL.

Miss Mary Wyatt Lovelace
VOCAL STUDIO
523 Peachtree St., Atlanta Ga.
Fall Term Begins September 8
Tel. phone Ivy 1990

REIDSVILLE

REIDSVILLE.—A delightful event of the season was the entertainment given by Mr. S. B. McCall to his Sunday school class of the Baptist church last Friday evening, Mrs. J. B. Johns acting as hostess.

Mrs. W. A. Brisson, of Cobbtown, has returned home after spending several days with Mrs. Carrie Morgan.

Mrs. J. T. Sloan, of Low, was the guest of her sister, Mrs. J. H. Moore, for several days this week.

Mrs. Jos Smith and children, of Low, spent Tuesday with Mrs. J. H. Moore.

Mrs. J. B. Parks and children, who have been guests at the home of Mrs. Lois Folsom for the past several weeks, returned to their home at Macon Friday.

Miss Florrie Beasley has returned from a visit of several days with relatives at St. Marys.

Miss Anne Kate Wilkes was the guest of Savannah friends for the week-end.

Mrs. Lois Folsom has returned from a visit to relatives in Savannah.

Misses Marie and Helen Tietgen, and their guest, Miss Elisabeth Gammet, of Savannah, spent the day here Friday with Mrs. D. J. Rogers.

Mrs. H. C. Beasley has returned from a visit of several weeks with relatives and friends at St. Marys, Brunswick, Savannah and other points.

Miss Elisabeth Gammet, of Savannah, who has been spending several weeks with Misses Marie and Helen Tietgen, near Reidsville, has returned to her home.

Mr. Cox, who has been the guest of friends and relatives here and at Shiloh for several weeks, has returned to her home in Savannah.

Misses Ruby Smith and her guest, Miss Vivian Cowart, of Savannah, who has been visiting her for several months, left Friday for Savannah, where Miss Smith will spend some time. Miss Cowart returns to her home.

law department of Hastings college of law, class of '97. He is considered perhaps one of the best posted men in the West Indies upon international law, covering contracts and concessions. After practicing law in San Francisco he was sent to Chicago to represent western clients in the dredging business. So prominent did he become in that line, the colonial governor of the Bahama islands appointed him to make a report upon the harbor at Nassau and recommend it's improvements. The harbor there that now appears so beautiful to visiting tourists is the result of his recommendations. Later he took the contract and dredged the United States naval filling at key West, Fla. and Guatanamo bay and station on the south coast of Cuba. He also did the work of reclaiming the railway terminals at Key West, now known as Trumbo's island, in Key West harbor.

For a long time no one could figure out how he devised so many different features for the club "smokers" until some one discovered he was an Elk of many years standing, then the plot, as the dramatist says, was laid clear.

Among the club membership, active, and honorary, are men who have "done things" in nearly every nook and corner of the world. The "globe trotter" of myth and history, cannot equal some of the feats of these quiet unassuming Americans one meets in the American club of Havana.

SCHOOL SHOES
FOR
BOYS
AND
GIRLS
WE WILL SAVE YOU MONEY
Stewart
25 WHITEHALL ST.
GOOD SHOES FOR EVERYBODY

MISS WOODBERRY'S SCHOOL FOR GIRLS
428 Peachtree Street, Atlanta.
FALL TERM BEGINS SEPTEMBER 17TH.
Enrollment at School daily for Collegiate, High School and Grammar Grades, with special Primary department.
Professors in Piano, Voice, Expression, Art, Violin, Organ.
Large grounds for basketball and tennis courts, open air classes, and the environment of a Christian School.
The Boarding Pupils may be registered and arranged for by addressing the Principal, MISS ROSA WOODBERRY.

NATIONAL CONSERVATION EXPOSITION
Sept. 1st to Nov. 1st
Knoxville, Tenn.
L&N Only 5½ Hours' Ride
VERY LOW RATES
NO CHANGE OF CARS
City Ticket Office, 4 Peachtree Street
Union Passenger Station

Don't Wait until the Last Minute -



Little Wonder
Little Wonder

Shoes for Children

Parents can never know how near perfect our children's shoes are until a pair has been tried.

No other line of shoes sold in Atlanta equals them in merit.

The best materials and the best workmanship combine to produce long-wearing, perfect-fitting, stylish shoes. From $1 to $3.50.

Shoes for Boys and Misses

We positively guarantee a perfect fit.

Every pair that leaves our store, if fitted by a salesperson, must be a correct fit, or a new pair will be given when the matter is called to our attention.

M. Rich & Bros. Co.
"A Department of Famous Shoes"

EDUCATIONAL.

SOUTHERN COLLEGE OF PHARMACY
Largest Pharmacy School South. Drug store in the college. Free books, saving $20 book expense. Large new building and equipment, three laboratories. Demand for our graduates exceeds supply. Fall session begins October 1st. Write for catalog. Address our president, W. B. FREEMAN, Secretary, 80 Luckie Street, ATLANTA, GA.

ATLANTA College of PHARMACY
Twenty-two years of remarkably successful work. Greater demand for our graduates than we can supply. Best attendance south of Philadelphia. Begins October 6. Address GEORGE F. PAYNE, PH. G., President. 255 Courtland St., Atlanta, Ga.

Select Preparatory School for the Higher Education of Girls
164 Ponce de Leon Ave. Tuesday, September 9th.
Mrs. C. D. Crawley and Mrs. J. W. Cherry, Principals.
Number of pupils limited. Address for the present, Mrs. Crawley, 60 Boulevard Place, phone Ivy 2033-L, or Mrs. Cherry West 7848-J.

PEACOCK-FLEET SCHOOL
Offers trained and experienced Christian men to direct the work of their students at the critical period of their development. New, modern, steam-heated, brick school home, on Fourteenth street, between the Peachtrees. Individual instruction in small classes. Daily physical work in gymnasium under a director. Fifth, sixth, seventh and eighth grade work and four years of high school. Fall term begins September 8. For catalogue, address School, 43 West Fourteenth street phone Ivy 6414-J.

MISS HANNA'S SCHOOL
368 PEACHTREE ST. BELL PHONE IVY 2163-L
Opens Monday, September 8th, for its Twenty-Six Session.
A Graded School, with all Departments. Art and Music.
Send for Booklet.

SOUTHERN UNIVERSITY OF MUSIC
353 Peachtree Street, Atlanta, Georgia.
GERARD-THIERS, KURT MUELLER, Directors.
University opened September 2 with a record enrollment. Diploma, Certificate courses. Dormitories. Opera school, Piano Tuning. Write for catalog.

The Martha E. Smith School of Music
413-418 Wesley Memorial Bldg., Phone Ivy 756
FALL TERM BEGINS SEPTEMBER 8.
Courses in Piano, Voice, Public School Music, Harmony, History of Music.
Normal Course for Teachers.
MISS BERTHA L. HOSKINS, Assistant in Primary Work.
Residence Studio 24 Druid Place (Inman Park). Phone, Ivy 3188.

MARIST COLLEGE
(Day School for Boys.)
Opens 12th Session September 8th
Sixth, Seventh, Eighth Grades
Four Years High School
Literary—Commercial—Science Department.
Military and Physical Training.
Campus in the heart of the city—Peachtree and Ivy streets.

Night School at Georgia Tech
Will Open September 17. Enrollment and Registration September 15 to 19 Inclusive
Courses in Architecture, Mechanical Drawing, Electrical Engineering, Woodwork, Carpentry and Joinery, Foundry Practice, Machine Shop, Mechanical Engineering, Mathematics, Chemistry, English.
This Night School Is a Regular Department of Ga. Tech
Contingent Fee $5 Per Term. TUITION FREE
For further information write J. N. G. Nesbit.

SOUTHERN COLLEGE OF MEDICINE AND SURGERY
SESSION 1913-14
The Southern College of Medicine and Surgery will begin its 1913-14 session Monday, September 8, 1913, with a full staff of paid Professors and Lecturers. Post-graduate and Literary School in the Medical Department, thus making the college complete in every sense for the matriculate in Medicine. Vast improvements have been made in the college building, including the enlargement of the amphitheater, Chemical, Anatomical, Pathological, Bacteriological and Histological laboratories; with the addition of our new Hospital, the student will receive besides training and have an opportunity of studying different cases in their several phases.
POST-GRADUATE SCHOOL COURSE.
Our Post-graduate School Course (six weeks) for the busy practitioner, who wishes to perfect himself in certain lines of work.
PHARMACY SCHOOL.
The Pharmacy School consists of two sessions, of six months each, and will continue throughout the year the same as the Post-graduate School.
For catalogue and information apply to WM. BERNARD LINGO, M. D., Dean, 88 Cooper street, Atlanta, Ga.

ATLANTA CONSERVATORY OF MUSIC
MORTIMER WILSON, GENERAL DIRECTOR
PEACHTREE AND BROAD STREETS. ATLANTA, GEORGIA
1913--Sixth Season--1914
A SCHOOL WITH IDEALS AND MEANS TO ATTAIN THEM.
Courses and Equipment Complete. Diplomas Awarded for Merit, Not for Time, Money Nor Advertisement.
School of Opera Languages and the Drama.
Student Recitals weekly, recital hall seating 400. Studios are large, light and healthful. School Orchestra and Chorus. "The Messiah" every Christmas. A cantata every spring.
The Expenses Are the Lowest—the Results Greatest.
Fall Term Begins September 2. Address the General Director.

GEORGIA MILITARY COLLEGE

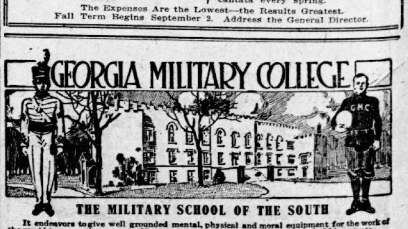

THE MILITARY SCHOOL OF THE SOUTH
It endeavors to give well grounded mental, physical and moral equipment for the work of the world in a way that secures the co-operation of the boy and the approval of his parents.
Georgia's famous old Capitol, rich in historic interest houses the College. The Barracks are modern, well appointed and furnished with all conveniences. Personal attention is given each student by instructors, specialists in their lines. Army officer detailed by U. S. Government gives military instruction. Daily drills in the open air. Library, laboratories and complete collegiate equipment. Mental and Physical development are thorough. Location free from malaria,salubrious climate, pure water, mild winters. Outdoor sports the entire year. College athletics, baseball, football, basketball, gymnasium and track coached by faculty athletic instructors. Fall Term opens September 2nd.
Write For Handsome Catalogue Containing Full Information
Col. O. B. Horton, A.B. President, Dept. B MILLEDGEVILLE, GA.

WAYCROSS

WAYCROSS.—Mr. and Mrs. H. C. Bunn and Miss Mary Elizabeth Bunn spent Sunday in Fairfax with Mr. and Mrs. Taylor Bunn.

Mrs. S. C. Houk and Mrs. C. Fort Andrews left Tuesday for a visit to relatives in Calhoun and Atlanta.

Miss Jessie Carswell left Saturday for Bluffton to resume her duties in the schools there.

Miss Maggie Lou Huddleston has returned to her home in Boston, after a week's visit to Miss Chrystine Bibb.

Mr. and Mrs. F. P. Howell and children are spending two weeks in Asheville.

Dr. and Mrs. S. B. Guest and children have returned from a visit to Asheville.

Miss Florence Andrews is spending the week with Miss Marion Williams in Blackshear.

Mrs. B. F. Sirmans, of Sirmans, is visiting her daughter, Mrs. Alex Seamons.

Mr. and Mrs. Jack McDonald and children, who have been spending some time with Mrs. W. A. Wynne, have gone to Blackshear, where they will reside in future.

The Misses Keating have returned to Savannah, after a visit to Miss Sarah Wilson.

Mrs. J. A. Brown spent last week with Mrs. Charles Beader in Atlanta.

Miss Marguerite Flicker has returned from a visit to relatives in Atlanta.

Miss Lucile Hilpard has returned from a delightful visit to Miss Ettiene Goddard in Griffin.

Mr. and Mrs. J. C. Humphreys returned last week from a visit to Baltimore and New York.

Mr. and Mrs. H. T. Nettles, who have been visiting Dr. and Mrs. J. E. W. Smith, have returned to their home in Florida.

Mrs. F. L. S. Grundy and little son have returned from a visit to relatives in Crescent and Jacksonville.

Misses Izolia and Bess Young returned Sunday to their home in Quitman, after a week's visit to Mrs. Otis Bell.

Mr. and Mrs. T. W. Morrison and children, who have been spending several weeks in North Carolina, have returned home.

Mrs. Charles Kirkland and Master Thomas Kirkland returned this week from Perry, where they have been visiting relatives.

Mrs. Lester Walker and little Miss Polly Walker returned to Patterson Sunday, after a visit to Dr. and Mrs. J. E. W. Smith.

Mrs. J. D. Norman, of Union Springs, is visiting her daughter, Mrs. Daniel Lott.

Mrs. Sam DuBose, of Macon, is the guest of Mrs. Claudia DuBose.

Union Springs Social News

UNION SPRINGS, Ala.—Mrs. J. L. Roberts and Miss Virginia Pickett have returned from Hot Springs, where they were the guests of Miss Della Chappell.

Miss Sara Breedlove, of Tuskegee, is the guest of the Misses Grady.

Misses Lila Redd and Margaret Caldwell are in Waycross, the guests of Mrs. Jerome Crowley.

Miss Valden Hendon, of Birmingham, is the guest of Miss Frankie Mabson.

Mrs. J. L. Bowman and little daughters have returned from a visit to relatives in Singers Glen, Va.

Mrs. R. E. Cope is at home again, after a stay of several weeks at Warm Springs, Ga.

Mrs. W. A. Reynolds and Mrs. C. W. Penn, Jr., are back from an outing at Blount Springs.

Mrs. W. L. Anderson and little Mary Chilton are spending the summer in North Carolina.

Mr. and Mrs. R. W. West have returned from a visit to Louisville and Clayton.

Mrs. I. B. Feagin spent ten days with her sister, Mrs. C. B. Cowan, in Montgomery.

Mrs. E. E. Kelly, of Opp, and children, spent several days here on their way home, after spending the summer at points on the gulf.

Mrs. Frank Culver and children, of Fort Worth, Tex., are guests of Major and Mrs. I. F. Culver.

Miss Beatie Bates is in Mobile visiting relatives.

Misses Lora Brown and Lelia Shanks, of Roanoke, who have been the guests of Miss Lula Kate Cade, have returned home.

Columbus Social News

COLUMBUS.—Miss Beesta Heath, of Charlotte, N. C., who is the guest of Miss Susie Blackmar, was the honoree at an informal dance and garden party on Tuesday evening.

Miss Louise Billings and Mr. Frank Rogers were married at high noon on Tuesday at the home of the bride's parents, Mr. and Mrs. Frank Billings, on Fourth avenue, Dr. L. R. Christie officiating.

Master George Waddell entertained about fifty boys and girls on Monday afternoon in celebration of his eighth birthday.

Mr. and Mrs. Frank Floerney and son, Priestley, who have been the guests of Mr. and Mrs. George Harsburger and Mr. and Mrs. John Floerney, left Thursday for their home in Canton, Miss.

Mrs. George Burns, Jr., left Tuesday for Warm Springs, where she is the guest of Mrs. T. T. Miller, at her cottage.

Mrs. Albert Dozier, Mrs. Vera Howard and children returned from Warm Springs on Thursday, where they have spent the summer in the Wells cottage, at that place.

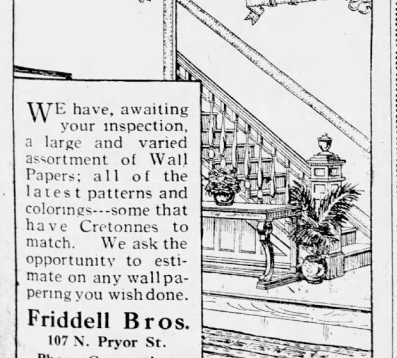

WE have, awaiting your inspection, a large and varied assortment of Wall Papers; all of the latest patterns and colorings---some that have Cretonnes to match. We ask the opportunity to estimate on any wall papering you wish done.

Friddell Bros.
107 N. Pryor St.
Phone Connections

GREENVILLE

GREENVILLE, S. C.—Thursday afternoon Mrs. John G. Landrum charmingly entertained in honor of Mrs. Proctor Bonham, Mrs. Hayne Glover, Mrs. Thomas Boyd and Mrs. W. B. Sparkman.

Mr. and Mrs. J. Newton Watkins have issued cards of invitation to the marriage of their daughter, Vivian Virginia, to William Douglas Workman, on Tuesday, September 16, First Baptist church, Greenville.

Mrs. John Russell combined the meetings of the Monday Bridge club and the Chicane club Monday afternoon. Among those present were Mesdames E. J. Gage, Hill, Hoke, Hodges, Westerydt, Rose, Dill, Bonham, Buchanan, Lawrence Orr, Goodrich, Wichmann, Davidson, Pegues, David Jennings, David Ebaugh, John Marshall, Emmett Houston.

Mr. and Mrs. J. C. Milford announce the engagement of their daughter, Dora, to Mr. Tavenel Boykin Curry, the marriage to take place in December.

Much social interest centers in the approaching marriage, on November 12, of Mr. Claude Durham Smith, of Greenville, and Miss Genevieve Hilliard Cooper, of Henderson, N. C.

Mrs. L. M. Hill, of Greenville, announces the engagement of her daughter, Ida Lee, to Mr. Isaiah Tucker Irvin, Jr., of Washington, Ga., the wedding to take place in October.

Miss Mary Rose is in Columbus, Ga., on a visit to relatives.

Mrs. George Buchanan was hostess to the Friday Morning Bridge club at a delightful meeting.

The Thursday Morning Bridge club met with Mrs. W. B. Sparkman, at Mrs. F. J. Cogswell's home, on Washington road. Among those present were Mesdames Proctor Bonham, Dave Henning, John Landrum, William Lebby, W. D. Parrish, Thomas Marchant, Clement Haynsworth, Harold Smith, Armstrong, Misses Wilton Earle, Lillian Norris and Ellen Poe.

Mrs. Frank Major entertained the "As You Like It" club very informally on Thursday afternoon.

Milledgeville Social News

MILLEDGEVILLE.—Mrs. W. A. Ellison entertained Friday evening in honor of her guest, Miss Larry Wells, of Baltimore, Md.

The Sewing Circle met on Wednesday afternoon with Miss Mater Harper, at her suburban home. The guest of honor was Mrs. G. W. Grier, of Augusta, and the other guests besides the club members were Mrs. E. A. Tigner, Mrs. A. C. McKinley, Mrs. M. S. Bell, Miss Cora Beck, Miss Julia Bethune, Miss Olivia Swenner and Miss Bessie Swenner.

On Monday evening the young men of the town gave a dance in honor of the visiting young ladies. Mr. and Mrs. Marshall Bland were chaperons.

Miss Mae DeSaussure entertained in honor of Miss Maggie Bisops, of Atlanta, on last Thursday morning. The guests were Mrs. Culver Kidd, Mrs. Keith Furman, Misses Maggie Bivins, Annie Allen, Elizabeth Jones, Isabel Allen, Myrtle McDermont, Frances Conn and Alice Carring.

One of the most pleasant dances of the season was given last week by Misses Margaret Ellen and Rosalind Joseph.

A marriage of interest to many friends here was that of Miss Ellen Fox, of Milledgeville, and Mr. J. T. Ellett, of New York, which took place in Baltimore on Thursday of last week.

Mrs. David Ferguson, of New York, was the guest of Mrs. G. C. McKinley last week.

Misses Beck and Josephine White, of New Orleans, are visiting their aunt, Miss Mary Humber.

Miss Cora Beck has returned to Milledgeville after spending the summer at Demorest.

Mrs. Julia A. Horne and Miss Mary Horne returned home Monday, after a visit of several weeks to New York and Providence, R. I.

A Happy Solution!



The housewife has absolutely and happily solved the BREAD QUESTION—when she buys

UNCLE SAM BREAD

Your Grocer Sells It

SPARTA SOCIETY

SPARTA.—Miss Sadie Rhodes is spending the week with Mrs. R. H. Moore at Culverton.

Miss Thelma Hatchett, of Virginia, is the guest of Miss Agnes Orgain.

Miss Mary Hamilton has returned to her home in Grovetown, after visiting Miss Elizabeth Archer.

Mr. and Mrs. W. H. Burwell are at home from Atlanta.

Miss Estelle Darden will leave in a few days for Montezuma, where she will teach.

Mrs. Hattie Archer entertained her Sunday school class at the home of Mrs. W. E. Wiley on Friday afternoon.

Miss Ethel Brown left this week for Athens, where she will teach music.

Miss Susie Yarbrough has returned from Atlanta.

Mrs. Will Harley entertained on Friday afternoon in honor of her house guests at Woodside farm.

Miss Eloise Rozier has gone to Eatonton, where she will teach inthe High school.

Miss Annie Smith and Mrs. Stella Davenpor, of Brunswick, have returned from a visit to Eatonton.

The Daughters of the Confederacy will meet at the club room Thursday afternoon.

Mrs. Robert Holmes is at home from Atlanta.

Mrs. W. H Stansell, of Macon, is visiting friends here.

Mrs. Castleberry has returned to Augusta, after visiting Mrs. O. L. Binion and Mrs. George Berry.

Judge and Mrs. Welborn Moore at in the city again after spending the summer at their country home.

Mrs. Gilbert Bell spent Wednesday in Sandersville.

Miss Sara Gamble, of Augusta, is a visitor here.

Mrs. Tom Fleming spent the week-end in Thomson.

ASHBURN SOCIAL NEWS

ASHBURN.—Miss Mattie Metcalf, of Hartford, Ala., is visiting her brother, Mr. W. L. Metcalf.

Mr. and Mrs. W. M. Gleaton, of Warwick, spent Thursday with Mr. and Mrs. James Arthur Martin.

Mr. and Mrs. John R. Hutcheson have returned from a trip to Atlanta.

Rev. L. M. Bell, of Ocilla, with his family visited Mr. Tom Bell this week. Mr. Bell preached at Mr. Bell's home Tuesday night.

Mrs. Mary Cason and Clara Peacock are at home from a visit to relatives at Sycamore.

Mrs. Bettie J. Gorday spent the past week recuperating at the home of her brother, Mr. Johnson Story.

Miss Ellie Southwell is spending a week with relatives at Arabi.

Mrs. A. J. Sanders, of Vienna, and her daughters, Ida May and Lillian, were the guests of Mr. J. W. Sanders this week.

Misses Gladys Bass, of Rebecca, and Zula Bell Byrd, of Cordele, are visiting their cousin, Miss Ethel Bass.

Mr. Ross Whatley spent Labor day at his home in Hamilton, Ga.

Mrs. A. M. Clements, of Cecil, is spending some time with Mrs. G. W. Warren.

Mrs. Flynn Hudson and her children, Marguerite and Flynn, who were the guests of Mrs. R. V. Ayers recently, are visiting Mr. J. F. Culpepper, in Macon, before returning to their home in Greenville, Fla.

Mrs. M. F. Cox has returned from a visit to her daughter, Mrs. Dr. Humber, of Rebecca.

Mrs. William Semmermon, of Atlanta, is visiting Mr. and Mrs. J. C. Croy and Mr. and Mrs. Z. T. Iesdel.

Miss Mattie Lou Owens, of Atlanta, is spending several days with Miss Mary Owens, of Sycamore.

Mrs. F. Park Wood Motley, of Raleigh, N. C., who recently visited Miss Maude Beavers, has returned home.

Miss Ellie Whelchel is at home from an outing at Chickamauga and other points. She will be principal of the primary department in the Ashburn public school this term.

Miss Elizabeth Milligan has returned from Augusta and Washington, Ga., to resume her duties as teacher of the third grade.

Miss Rhoda Van Buskirk arrived from Detroit Tuesday evening.

Mr. and Mrs. M. Greenberg, of Atlanta, with Misses Sarah and Lottie, Walter, and Mr. Max, have moved to Ashburn.

Mrs. McDonald Burgess with Misses Florence and Louise and Master John Ashley Colclough of Beaufort, S. C., are visiting Messrs. Burgess and Cathey.

Mrs. E. D. Oslin and daughter, Miss Lila, of Malbourne, Fla., are the guests of her sister, Mrs. John Jenkins.

Hawkinsville Social News

HAWKINSVILLE.—Mrs. W. L. Joiner was the gracious hostess recently at a four-hand party, complimentary to her guest, Mrs. Arthur Thompson, of Swainsboro.

Mrs. John G. Brown, Sr., and Mrs. R. O. Pate, Sr., have returned home. Mrs. Brown from a visit to Mr. and Mrs. Rutherford Brown, of Marietta, and to Montezuma. Mrs. Pate from a visit to her daughter, Mrs. John Dennard, in New York and to Montezuma.

Mrs. Robert Cater, of Perry, visited her sister, Mrs. R. A. Pate last week.

Miss Ellete Ragan, Miss Josephine Fleming and Miss Norma Cone have returned from New York, where they spent six weeks studying at Columbia university.

Mr. and Mrs. J. M. Woodward and Mr. and Mrs. A. Jelks have returned from a visit to White Sulphur, Ala.

Mrs. Walter Batts visited Atlanta last week.

Mrs. Bessie Brigham and Miss Cozri Brigham have returned from an extended visit to relatives at Augusta.

Mrs. E. H. Langston and little son, of Dublin, are guests of Mrs. Tom Pritchett.

Miss Sue Malone has returned from New York.

Mr. and Mrs. Jason Franklin, of Statesboro, spent last week here with Dr. and Mrs. J. R. Franklin.

Mr. and Mrs. Tom Carruthers and children, of Americus, are visiting relatives here.

Misses' and Children's Shoes For School Wear

We have selected a fine lot of misses' and children's Sorosis Pumps in Gun Metal, Patent Colt, and Tan, that sell regularly at $2.50 and $3.00, and also white canvas button Shoes, regular $2.50 that we will place on sale Monday, Tuesday and Wednesday at **$1.95**

Boys' Scout Shoes, the best kind for school and general wear. Sizes 9 to 1 $2.00, 1 1-2 to 6 for .. **$2.50**



Our bargain table is full of children's $1.50 and $1.75 Slippers. Fine for school wear. Your choice **$1.00**

We have about 100 pairs of Infants' Moccasins and soft sole, sizes 3 and 4, regular price 50 cents. Your choice **25c**

We have a splendid line of children's, misses' and big girls' fall Shoes in patent colt, gun metal and tan, with nice broad toes, and flat rubber heels, that will not scratch hardwood floors. No other shoes made are as good for service as

"Sorosis"

Try a pair and you will be more than pleased.

J.M. HIGH COMPANY.

Just Arrived

2,000 Yards of the Celebrated **9c**

Bates Seersuckers---in lengths from 3 to 20 yards, consisting of stripes, checks and solid colors---absolutely fast colors and never sold less than 12 1-2c to 15c---Monday, one day only, at, yard . . . . . .

MONDAY
6 Spools J. P. Coats Thread for **25c**

CALL PHONES
Main 1061; Atlanta 464; Atlanta 4838 for anything you want real quick.

J.M. HIGH COMPANY.
Mail and Telephone Orders Filled Promptly

8 to 11 Monday

JERSEY TOP Silk Petticoats $1.98
All the New Shades

MONDAY SPECIAL
1,000 Children's Muslin Drawers. 3 rows tucked. 6 for **50c**

PICTURE SALE MONDAY
8 to 10 a. m. 1,000 Beautiful Pictures, values 25c and even more, at choice **5c**

Every Avenue of Freight and Express Travel Is Pouring New Fall Goods Into Our Store

Rousing Big Sale
Silks Monday
Matchless Anywhere---Come and see these Specials

No. 1
50 pieces, 36-inch Messaline and Taffeta Silks, Standard Dollar Quality. Monday, yd. **69c**

No. 2
20 pieces Paillette de Soie, the very latest creation in rich, luscious black; $1.39 value. Monday, yd. **$1.00**

No. 3
40 pieces 44-inch silk and wool Poplins, all colors and black; everybody's crazy about them; special Monday, yd. **$1.47**

No. 4
22 pieces 44-inch Black Crepe de Chine, $2 quality, Monday, yd. **$1.49**

No. 5
36-inch Striped Messaline in Navy, Copenhagen and Black; $1.25 value, Monday, yd. **89c**

The World of Fashion
Has Opened Its Arms to Us in Every New Model Women's & Misses' Fall Suits and Dresses---We ask your Inspection Monday.



$25 WOMEN'S FRENCH SERGE SUITS $19.75.
Women's and Misses' all wool French Serge Suits also Diagonals and French Poplins. Coats full 38 inches long; guaranteed satin linings; skirt latest draped models; and these suits positively cannot regularly be surpassed at $25.00. Have silk shields, button trimmed back, regular men's wool serge. Honestly, they are a delight to look upon. Very enthusiastic about them. Never before at **$19.75**

$35 WOMEN'S FALL SUITS $25.
Women's and Misses' Suits in Poplin, Etamines, Matelasse and other plain and all wool fabrics. Coats 36 and 38 inches, cutaway styles, draped skirts. Coats lined with pure Peau de Soie and Skinners Satin. Each guaranteed to wear. All colors, some plaid combinations with plain tops. All sizes, 14 to 44. Never before at **$25**

$20 FRENCH POPLIN DRESSES $14.75
Women's and Misses' French Poplin Dresses, coat style, some plain sash effects, all shades and black, grand showing in the new Taupe shade, Copenhagen, navy, brown, mahogany, etc. All sizes. Never before at **$14.75**

$25 CHARMEUSE DRESSES $17.50
Women's and Misses' Dresses made of high-grade Charmeuse. Deep girdled, elaborately lace trimmed both in front and sleeves. One of the most beautiful models shown this year. We can't praise them enough. Never before at **$17.5**

Greatest Exhibit of New Fall Dress Goods
We Have Ever Made in Early September

No. 1.
50 pieces the famous La Reine Broadcloth, sponged and shrunk, ready for the needle; our own make; $1.75 quality; in all new shades and black. Monday, yd. **$1.39**

No. 2.
45-inch All-Wool Crepe de Paris; 45-inch Diagonal Suitings; 45-inch Cye Crepe; 52-inch Storm Serge; all shrunk and sponged; $1.25 to $1.50, go at, yd.. .... **$1.00**

No. 3.
45-inch Storm Serge, shrunk and sponged. Street shades and black; $1.25 quality. Monday, yd. **87c**

No. 4.
Monday 100 pieces of those wonderful New Suitings will be unpacked in All-Wool Storm Serges, All-Wool Bedfords, All-Wool Shepherd Checks, Scotch Plaids, 36 to 40 inches wide, 75c to 90c values, at yd. **58c**

Boys' School Suits
Monday on Sale Second Floor

Boys' Norfolk Suits $7.50 Values .. **$5.63**

Boys' Norfolk Suits $6.50 Values .. **$4.88**

A few Boys' Suits in 14, 15, 16 and 17 years, $5 and $6 values; Monday $2.50 and **$3.00**
Just half Price.
600 Boys' Good, strong Madras Waists 6 to 16 3 for .. **$1.00**
300 Boys' 65c Madras Waists with Military collar, Monday **43c**
Rah! Rah! Hats in Mixtures, Checks and Blue Serges, at 75c and .. **50c**



Fall Millinery Opening
Wednesday, Thursday and Friday, Sept. 10, 11, 12

Living Models to display Pattern Hats, in Millinery Department—from 10 to 12 a. m. and 2 to 5 p. m.

We cordially invite you to inspect our New Fall Styles in Millinery; also our beautiful newly appointed millinery display rooms. You'll be courteously shown anything in Millinery you may desire to see.

Living Models to display Pattern Hats, in Millinery Department—from 10 to 12 a. m. and 2 to 5 p. m.

8 to 10 Monday
2 Hours Only
2nd Floor
Women's Silk Petticoats, in reds, greens, navy, Copenhagen, taupe and black. Accordion plaited 10-inch bottom; snug-fitters; $3 value. Never before at **$1.69**

Misses' School Hats
Trimmed Velvet, Corduroy, Felts and Plush—2 to 12 years. Specially selected kinds, $8.50 down to **$1.50**
Second floor.

J.M. HIGH COMPANY

New Fall Wash Goods

50 pieces Brocaded Charmeuse, all colors, also black and white. 27 inches wide, 65c value, Monday, yard **50c**

70 pieces Combination Ratine and Crepe, with a linen effect, the "new cloth" for fall suits, 25c value, Monday, yard .. **25c**

Look! 50c Ratine, 50c Crepe, 50c Brocade Tussah, 50c Cordette Suitings, 50c Coronation Messaline. All washable. 36-inches wide, yard **39c**

ENGLISH LONG CLOTH—12 YARD BOLTS
No. 500—$1.25 value .. **$1.00**
No. 550—$1.50 value .. **$1.25**
No. 660, $1.75 value .. **$1.50**
No. 700, $2.00 value .. **$1.75**

3,500 yards fall pattern Ginghams, in checks, broken plaids, stripes all kinds, 12 1-2c values. Monday at, yard **10c**

200 pieces the world-famous Galatea Cloths for children's waists and dresses, women's suits, etc., 100 patterns, value 18c. Monday, yard **15c**

Two cases mill lengths in yard-wide bleached Domestics, 2 to 20-yard lengths, 10c value, at yard **7c**

HUCK TOWELS
150 dozen Huck Towels 18x36, hemmed, and a grand value; Monday, dozen for **$1.00**

MARIETTA

MARIETTA.—Mrs. F. K. Pratt and Miss Marion King have returned from Roswell, where they were visitors to their aunt, Mrs. Baker, at her home, Barrington Hall. Mrs. Baker was a bridesmaid of Theodore Roosevelt's mother and that famous president, on the occasion of his visit to the girlhood home of his mother, called to pay his respects to this white-haired lady who did not go down town to see him. Mrs. Pratt brought two cousins with her from Roswell, Miss Poe, of Macon, and Miss Simpson, of Roswell. On Tuesday evening she complimented these girls with a porch party that was very enjoyable.

Misses Ophelia and Susie Brumby, of Columbus, are guests of Miss Laura Margaret Hoppe.

Misses Gertrude and Jeanie Cheney are visiting Misses Jennie and Hazel Butler.

Miss Laura Margaret Hoppe and Miss Margaret McGary spent last week with Miss Allie Candler, at her home in Druid Hills. They were also entertained during their visit by Miss Candler by Miss Spurgeon and Mrs. Roger Dewar.

Miss Cornelia Cunningham is with her grandmother in Atlanta.

Miss Frances Wilkie is visiting Miss Grace Bloodworth and Miss Nell Walker, in Atlanta.

Miss Rose Willingham entertained at bridge Tuesday afternoon, in honor of Miss Sarah Hearn.

Misses Sarah and Rebecca Reardon, of Florida, are spending a month with Mrs. W. A. Bishop.

Mrs. J. H. Towers and Miss Laura Mel Towers have returned to Birmingham.

Mr. and Mrs. L. A. Helms have returned to Rome to live.

Mr. and Mrs. Oscar Boswell have returned to Benson.

Announcements of the marriage of Rev. L. Dallas Wallace and Miss Eva Elizabeth Noble, on the 20th of August, in Rochester, N. Y., from the bride's mother, her regular Marietta, which is the native town of Mr. Wallace.

Miss Grace Robertson and Mr. George Griggs were married Thursday afternoon at the Methodist parsonage by Rev. G. W. Detar.

Miss Regina Randle is on St. Simons Island, attending the national convention of the Alpha Kappa Pal.

Judge and Mrs. John Astley expect their son, Robert, Saturday, from his recent trip to Europe. He will have a month's leave of absence from the navy.

Mrs. Troy, of Augusta, recently paid a visit to her grandson, Mr. W. F. Roesel.

Miss Ethel Thomason has returned to Calhoun after a visit to Miss Lillian Terpel.

Mrs. J. S. Gatlin entertained her Sunday school class last Wednesday afternoon.

Mrs. Frank Hazlehurst, of Macon, is visiting her sister, Mrs. Campbell Wallace, Jr.

Mrs. William Seago, of New Orleans, and her sons, William and Mallard, are guests of Miss Sallie Camp.

Misses Mary Patterson and Sallie Belle Woodliffe, of Atlanta, were recent guests of Mrs. Herman Garrison.

Miss Willie Grace Waters has returned from Cartersville.

Miss Nannie Ward spent the week-end with Miss Edna Williams, in Acworth.

Mrs. A. V. Cortelyou and Mrs. E. R. Hunt are at Rhea Springs.

Mr. and Mrs. J. H. Groves and children are in Murphey, N. C.

Bishop Rowe and family have returned to Savannah.

Miss Sarah King has returned to Dublin after a visit to her cousin, Miss Marie Massey Brumby.

Mrs. Herbert Clay gave a delightful dance on Thursday evening in honor of her sister, Miss Evelyn Clay, and her guest, Miss Irma Johnson, of Macon. Mrs. Clay was assisted by Mrs. Fred Morris, Mrs. L. N. Trammell, Mrs. Harry DuPree and Mrs. W. B. Joyner, Jr.

The infant daughter of Mr. and Mrs. Henry S. Cohen will be christened by Sarah Margaret, for both her grandmothers.

Mr. and Mrs. Harry DuPree are guests of Mr. and Mrs. George Montgomery.

Mrs. George Hammett has returned from Calhoun.

Mrs. Christine Harker has returned to her home in Berlin, Germany, after a visit to her sister, Mrs. W. F. Roesel.

Mrs. Harvey Barnes will go housekeeping next month in Mrs. C. A. Reynolds' beautiful home on Powder Springs street.

Mr. and Mrs. J. H. Simpson will move into the former residence of Dr. H. C. Reynolds.

Mr. and Mrs. B. H. Mitchell will be at home with Mr. and Mrs. Edgar Hardaway on their return from their wedding journey.

Miss Elma Moss has returned from a visit to Miss Lavalette Sloan, of Chattanooga.

Mrs. Robert Zahner, Mrs. Kate Thompson and Miss Nina Young, of Atlanta, spent Sunday with Mrs. Henry Wrenn.

Mrs. W. A. Florence and Miss Odene Florence are visiting in Atlanta.

Miss Crockett will have six teachers with her next term and Miss Pearl Bryan.

Mr. and Mrs. J. W. Hardeman, Miss Mabel Hardeman and Mr. George Hardeman have returned from a visit to relatives in Gainesville.

Miss Isabel Brumby is visiting Mrs. Peter Hairston at her country place in North Carolina, "Cosmosmoor."

Miss Lina Garner, of Norcross, spent last week with Mrs. Will Hudson.

Mrs. J. L. Latimer, of Atlanta, is visiting Mrs. George Benson.

Mrs. J. H. Miles has gone to her new home in St. Louis, after a visit to her parents here.

Miss Lula McMichael will be with Mrs. J. H. Boston again this winter.

The infant son of Mr. and Mrs. Hagerty will be christened Patrick Paul.

Mrs. J. C. Piney, of Montgomery, is a guest of her sister, Mrs. J. E. McAfee.

Miss Marie Bennett is visiting Mrs. J. E. Mosley.

Miss Rufania McEachern, of Atlanta, is visiting Mr. and Mrs. S. C. McEachern.

Mr. W. G. Owenby and family have returned from Murphey, N. C.

A party of Marietta belles and beaux motored up to Cartersville last Thursday evening and enjoyed a picnic supper given by Miss Jessie Wilkie in honor of Miss Sarah Hearn, of Eatonton.

Mrs. J. C. Wilson has returned to Atlanta, after a visit to Mrs. W. A. Bishop.

Mrs. Murdock is visiting Mrs. R. S. Holden in Dublin.

Miss Dovie Byrd is visiting relatives in Cartersville.

Mrs. J. W. Ferguson entertained eight of her Atlanta friends at luncheon last Friday.

Miss Mary Will Parham, of Eatonton, spent last week with Mr. and Mrs. George Griffin.

Mr. and Mrs. O. P. Reynolds have returned from Nashville.

Rev. Randolph Claiborne has returned from Max Meadows, Va.

Buford Social News

BUFORD.—Mrs. W. B. Shadburn entertained the Missionary social on Tuesday afternoon.

Mrs. W. B. Brogdon has returned home after spending the week-end with her family in Atlanta.

Mrs. Ed Robinson and children, of Macon, are visiting her parents, Mr. and Mrs. A. J. Street, of this place.

Mrs. Annie Lee Mays and son, of LaGrange, were the week-end guests of Mrs. Minor Shadburn.

Miss Lottie Neese is visiting in Atlanta this week.

Miss Brownie Smith, of Atlanta, returned home last Saturday after spending the week with relatives.

Miss Pearle Davidson returned to her home in Atlanta Monday after spending some time with relatives in Buford.

Mrs. E. S. Brooks and little Dorothy, of Lawrence ville, Ga., are visitors at Mrs. W. B. Stringer's this week.

Miss Lucy Herrington is visiting in Atlanta before returning to school at Lucy Cobb.

Mrs. Beaves Harrington was a visitor to Gainesville, Ga., this week.

One of the most enjoyable events of the season was a camping party at Woodward's Mill, complimentary to the visiting and home girls, chaperoned by Mr. and Mrs. Minor Shadburn and Mrs. Annie Lee Mays. Those enjoying the outing were Misses Brownie Smith, Pearle Davidson and Estelle Glen, of Atlanta; Nettie Marlow Chandler, of Birmingham, Ala.; Miss Annie Lee Mays, of LaGrange; Misses Anna Laura Garner and Kate Chapman, of Buford; Messrs Nye Shadburn, of Flowery Branch; Earl Vance, Robert Vance, Homer Power, Hubert Power, Gladstone Bone, Martin Ed Brogdon.



is delightful for cleaning and brass beds repaired and made new at Simmons Enameling Works, 151 South Pryor street. They also do gold, silver, nickel, brass and bronze plating on all kinds of metals. Phone, 2601 M. 1188. ATLANTA 2602-A.—(Adv't.)

BELLES AND BEAUX OF THE FUTURE



1—Miss Frances Bazemore, daughter of Mr. and Mrs. J. D. Bazemore, of College Park. 2—Miss Dixie Brooks Jones and Miss Crystal Evelyn Jones, daughters of Mr. and Mrs. Z. Burdette Jones, of Fort Gaines; the young ladies with their mother have spent the summer visiting relatives in North Carolina. 3—Carroll Wallen Everett, son of Mr. and Mrs. E. W. Everett, of Atlanta. 4—Miss Agnes Elizabeth Parker, daughter of Mr. and Mrs. W. L. Parker, of Whigham. 5—Miss Emma S. Tennent, a giftee young violinist and a pupil of Miss Nellie Joe Johnson.

Montezuma Social News

MONTEZUMA.—One of the delightful affairs of the week was on Tuesday evening when Mr. and Mrs. T. F. Ivey entertained at a barbecue in honor of their guests, Misses Ethel and Willie Rice, of Marshallville.

On Tuesday evening Miss Edith McKenzie complimented her house party guests with a reception.

Mr. Ed McKenzie and children have returned from Indian Spring where they spent the summer.

Misses Estelle and Hilie daughter have returned from Atlanta and North Carolina.

Mrs. R. F. Black has returned from a visit to relatives in Macon.

Misses Ethel and Willie Rice, of Marshallville, are being entertained as the guests of Mrs. T. J. Dyson.

Mrs. Eva Lou Gallaher and children have returned from Atlanta and Tate Springs, where they have been spending the summer.

Mr. and Mrs. Homer Adams have returned to their home at Syracuse after a visit to relatives here.

Miss Mattie Chetes left last week for Elberton, where she has accepted a position in the high school.

Mrs. J. H. Easterlin, Miss Claude Easterlin, Mrs. J. R. Hawgabook have returned from a visit to Atlanta.

Miss Mamie Lewis left this week to resume her duties as teacher at Wesleyan College, Macon.

Miss Mary Helen Adams, of Tennille, former teacher in the high school here, was the guest of Mrs. John Schofield last week.

Mrs. J. F. Wooten and Miss Claire Wooten, of Dawson, are the guests of Mrs. Eq McKenzie.

Miss Nellie Lowman left last week for Peoples, where she has accepted a position in the school.

Mr. and Mrs. J. O. Roberts and little son, of Hymanville, were the guests of Mr. and Mrs. Will Hicks, Sunday.

Miss Cora Eula Gumm, of Milledgeville, formerly teacher in the high school here, was the guest of Mrs. S. S. Cheves last week, en route to Dawson, where she will teach the coming year.

Mrs. Annie Holt, Mrs. Eliza Adams, Mrs. Fleg Adams and children have returned from Indian Spring where they have been spending the summer.

Miss Texas Harp has returned from a visit to Atlanta.

Miss Nan Wicker leaves soon to resume her duties as teacher in the high school at Tifton.

Mr. and Mrs. Ed McKenzie entertained on Wednesday evening, complimentary to their guests, Miss Claire Wooten, of Dawson. Those present were Miss McKenzie and her house guests, Misses Murphy, Newnan; Hardwick, Cedartown; Hatcher, of Columbus; Edwards, of Dawson; Dodson, of Americus. Will Rice, of Marshallville, the guest of Mrs. J. J. Dykes, Worth, of Hawaii; Annie Kate Bowen; Messrs. Earl Harvey, Glenn Powell, Laurence McKenzie, Ernest McKenzie, Roy McKinney, Tom Marshall, Marion Reid, Cullen Patterson, Lewis Gardner, William Mackenzie. Mr. and Mrs. W. H. McKenzie and Misses Iota and Elizabeth McKenzie.

Eastman Social News

EASTMAN.—Mrs. John Campbell, Braidentown, Fla., was the recent guest of Mrs. W. A. Wooten.

Mrs. Caroline Daugherty, formerly music teacher in the Eastman high school, but now of Lundilla, was a recent visitor to friends in Eastman.

Dr. J. D. Herman and family, and Mrs. Edwin Otterbein, returned home this week-end from New York City, where they have been spending several weeks.

Mrs. O. F. Murphy and son, Alton, are the guests of Mrs. J. V. Lewis on Pine avenue.

Mrs. J. Bishop and daughter, Miss Rose, who were visitors to friends and relatives in the city during the past week have returned to their home in Tarboton.

Mr. and Mrs. Will Wynne, of Hawkinsville, were recent visitors to the city.

Miss Maude Fisher left Monday for a two weeks' visit to friends and relatives in Macon.

Mrs. L. C. Hansell and little son, of Gainesville, Fla., are the guests of Mrs. J. H. Hargrove this week.

Miss Deale Thomas was the guest of friends in Chauncey and Helena during the past week.

Miss Lizzie Johnson, who has been the guest of Mrs. C. M. Mellwin for the past week, has returned to her home in Dexter.

Mrs. T. H. Edwards returned to their home in Hazlehurst, Saturday, after an extended visit to friends and relatives in Charleston Springs, Ind., and Mrs. E. N. Carnes, of Abbeville, were the guests of relatives in the city last week.

Mrs. H. Bennett spent the past Sunday in Dooley with relatives and friends.

Mrs. C. Wall and mother, Mrs. M. Wooley, have returned after a visit to the mountains of North Carolina.

Mrs. Lellon Tharp and children, who have been visiting the past month in Demorest, have returned home.

Cuthbert Social News

CUTHBERT.—Mrs. Walter Rylander, of Americus, is visiting Rev. and Mrs. T. E. Davenport, on Court street.

Misses Mary and Elizabeth Davenport are guests of Mrs. Robert L. Saville, in Dawson.

Mrs. Edward McDonald is at home after visiting her sister, Mrs. J. C. Wardlaw, in Athens.

Mrs. R. W. Ellis and son, Allison, are at home after visiting Mrs. John Baker, in Atlanta.

Miss Nymmie Brooks, of Atlanta, is the guest of Mrs. Robert L. Moye.

Miss Alba Nix, of Clayton, Ala., is visiting Miss Sallie Nix.

Mrs. W. J. Wade and two daughters, Misses Eloise and Nellie, are at home after spending several weeks in Cornelia and other places.

Mrs. William Autrey and daughter, Virginia, are visiting in Albany.

Miss Docia Sealy celebrated her thirteenth birthday on last Monday afternoon, at her home on Lumpkin street. Punch was served by Miss Annie Dreery. Cream and cake was served. Fifty guests were present.

The Young Matrons' Sewing club was delightfully entertained by Mrs. Steve Zuber, Jr., on Church street. Delicious refreshments were served.

Misses Martha and Claude Moye are guests of Mrs. M. W. Tift, at Albany.

Tallapoosa Social News

TALLAPOOSA.—On last Thursday afternoon Mrs. J. M. McBride was hostess to the Matrons' Sewing club.

One of the most enjoyable social functions of the season occurred Friday when Miss Ruth Dodge entertained the Bridge club at the home of Mrs. P. W. Bonner.

Mrs. J. F. Williams and little son, Merrill, are spending this week in Edwardsville, Ala.

Mr. and Mrs. Harry Teubner spent Thursday in Atlanta.

Misses Etta and Jessie Pittman spent several days of this week in Atlanta.

Miss Bernice Benner, of Atlanta, will arrive in the city Thursday to be the guest of Misses Lois Thornton and Vesta Head.

Miss Adelia Johnson, who has been spending some time with her cousin, Miss Eula Norton, returned to her home in Atlanta Wednesday.

Miss Marguerite Fowler is spending some time in Birmingham, Ala., where she went to attend the Roberts-Wood wedding.

Mrs. E. P. C. Fowler and Miss Mildred Fowler returned home this week from an extended trip north.

Miss Marie Featherstone, of Macon, arrived Saturday, and will resume her duties as teacher in the Tallapoosa High school.

Mrs. J. A. Partridge left Monday for Clarkston, Ga.

Fort Valley Social News

FORT VALLEY.—Miss Bessie Woolfolk has gone to Columbia, Ala., for a brief visit to Mrs. W. C. Sawman before she goes to Dalnbridge, Ga., for the winter season.

Mr. and Mrs. Willie McDonald, of Miami, Fla., are spending several weeks here with Major J. McDonald and family.

Miss Annie Woodard, of Perry, is the guest of Mrs. Hosmer Edwards.

Miss Mamie Lee Eubanks was recently the guest of Miss Maud Williamson in Ellaville.

Little Miss Clirbelle Evans, who has been in Hackleborn, N. J., several weeks with little Miss Ann Baird, will return soon to her home here and will be accompanied home by Mr. R. S. Boswell, who is in New York for several days.

Mrs. Russell Edwards has gone to Athens for a visit to President and Mrs. Jere Pound at the State Normal school.

Miss Lowry Slappey and children, of Elko, were guests the week of Mrs. W. E. Greene on Adams avenue.

Mrs. A. A. Whitaker has formally announced the engagement of her daughter, Miss Georgia Bess Whitaker, and Mr. Hugh Vincent Hull, the marriage to take place in the early fall.

Mrs. J. H. Chesnutt, of Miami, Fla., is the guest of Mrs. N. L. Culpepper and family.

Mrs. C. E. Harvey and Miss Cunnie Harvey have returned from a visit to relatives in Atlanta.

Mr. and Mrs. J. M. Jones and family, who have been at Indian Spring for the summer, have returned to their home here.

Miss Blanche Greene has gone to Cochran, where she accepted a position in the public school.

Miss Jeodee Eubanks was recently delightfully entertained in Macon as the guest of Miss Risa Eubanks.

Miss Elma Duke has returned from Pine Mountain Spring.

Mrs. W. A. Woodall and Miss Idel Woodall have returned from Austell, where they visited relatives.

Mr. and Mrs. Hill Watson left Friday for a trip to Kansas City, Cincinnati and other places of interest and will not return before the latter part of September.

Mr. and Mrs. Frank Witherington and Miss Louise Mitchell have returned from a stay at Indian Spring.

Mrs. Russell P. Hollingshead and children, of Birmingham, were recent visitors in Fort Valley.

Mr. and Mrs. Henry Harris and children will return in a few days from New York City, accompanying them is Miss Gladys Slappey, who also will return in time to re-enter Wesleyan college at Macon.

Mrs. O. K. Jaks, of Quitman, on route home from Montegle, Tenn., was a visitor to Major J. C. McDonald this week.

Miss Margaret James and Miss Etienne Baldwin have returned from Indian Spring.

Miss Etienne Baldwin will leave in a few days for Waynesboro to teach again in the school of that place.

Mrs. Albert Evans and children, Mrs. Henry Mathews and children, and Mrs. Tom Baldwin will return in a few days from Mount Airy, where they have been several weeks.

Mrs. Mittie Wynne will return soon from north Georgia, where she spent the summer.

Mrs. J. A. Flournoy and Miss Annie Laurie Flournoy have returned from Atlanta, where they spent the month of August.

Miss Kate Ardrie, of Columbus, is the guest of her sister, Mrs. John Thurman, on Oakland avenue.

Miss Louis Prator and little Miss Jane Prator have returned from Indian Spring.

EATONTON

EATONTON.—Miss Myrtle Shouse entertained Thursday evening in honor of Miss Kathleen Eddel, of Madison.

Miss Ophelia Bussey was the honor guest at a party given by Miss Mildred Walker on Wednesday evening at her home near Eatonton. Those present were Misses Winnfield, Leverette, Rainey, Bussey, Jones, Ingram, Noble, of Atlanta; Anderson, Bronson, Kemp, and Marshall; Messrs. Walker Athon, Davis, Atkinson, Griffin, Griffith, Nelson, Rainey, Kimbrough, Stubbs, Hearn and Misses Griffith and Dennis.

Mrs. Percy Ezell was hostess Thursday afternoon to the "Bohemians." Among the out-of-town guests present were Mrs. Will Hooten, of Barnesville; Mrs. George Russey, of Atlanta; Mrs. Will Bullard and Mrs. J. H. Bullard, of Macon; Miss Frances Chambers, of Tampa, Fla.

Miss Katherine Lancaster was hostess on Thursday evening in honor of Miss Evelyn Clay, of Macon. The guests were Misses Green, Bronson, Kemp, Marshall, Leverette, Johns, Lancaster, Messrs. Hearn, Atkinson, Wheeler, Dennis, Kimbrough, McCalla, Bachlor and Griffith.

Mrs. Alice Collins entertained on Thursday afternoon in honor of Mrs. George Russey, of Atlanta.

Mr. and Mrs. George Russey and Miss Janet Russey have returned to their home in Atlanta.

Mrs. William Henry Bronson, of Macon, has returned home after a visit to Mrs. Foote Bronson.

Mrs. Charlie Cox entertained at a most enjoyable spend-the-day party on Friday. Those present were Misses Martha Gardner, Rebecca Hearn Messrs. Francis Hearn, Edwin Kimbrough and Lawrence Mccalla.

On Thursday evening Misses Mary and Maribel Rainey entertained a few friends at a heart-dice party in honor of Miss Ophella Bussey and Miss Mary Anderson. After enjoying several interesting games, refreshments were served. Those who were present were Misses Bussey, Anderson, Walker and Johns; Messrs. Walker, Rainey, Stubbs and Leverette.

Thomaston Social News

THOMASTON.—Miss Susie Lampkin, of Atlanta, who has been the guest of her sister, Mrs. Webb Pruitt, was the honor guest at a party given by Miss Anna Bertree on Friday afternoon.

Mrs. W. J. McDaniel entertained fourteen couples of the younger set one evening the past week, complimentary to Misses Lucile and Ruby McDaniel, of Talbotton, and Miss Kathleen Prothro, of Griffin.

Mrs. W. L. Jenkins entertained informally Tuesday afternoon for her visitor, Mrs. E. C. Crosby, of Cordele.

Mrs. H. C. Parley is in Atlanta visiting her sister, Mrs. H. L. Simmons.

Rev. and Mrs. J. E. Hannah and son, Joseph, have returned to their home in Newnan, after a visit of several weeks to the family of Mr. J. A. Denham.

Mrs. Annie Davis has returned from a visit to relatives in Barnesville.

Mrs. S. V. Jackson and Miss Jennie Bell Jackson are in Macon, with Mr. and Mrs. J. A. Jackson.

Mr. and Mrs. Joe Thompson and children, of Fort Mitchell, Ala., are the guests of their parents, Mr. and Mrs. J. C. Thompson.

Mrs. Randolph Shaffer, of Albany, who has been the guest of Mr. and Mrs. T. M. Mashburn, left this week for Atlanta.

Mrs. J. H. Rohleder went up to Atlanta Wednesday to meet her sister, Mrs. J. R. Taylor, of Cleveland, Tenn., who will spend some time here as her guest.

Miss Moffie, of Walden, arrived to visit Mrs. George Barfield.

Mrs. Lelia Matthews has returned from a month's stay at Indian Springs and Athens.

Mrs. Hightower has returned from a visit to Talbotton.

Mrs. H. Jackson and daughter, Miss Lillan, of Troup, Tex., are visiting relatives here.

Mrs. Beale King, of Cornelia, is the guest of Mrs. J. A. Thurston and Mrs. P. C. King.

Miss Rosalie Tunills has returned from a visit to Atlanta.

Mrs. J. F. Ingram left Tuesday for Jackson, where she joined Mr. Ingram to make their home.

Miss Mary Matthews is in Dublin visiting relatives.

Mr. and Mrs. R. W. Spain, of New York, were the guests for the week-end of Mr. and Mrs. James W. Atwater.

Miss Mattie Lee Tunlin, of St. Marys, is the guest of her parents, Rev. and Mrs. J. M. Tunlin.

Misses Ruth and Louise Dunbar and Mrs. McEachern, who have been the guests of Mrs. W. A. Daniel, returned Tuesday to their home in Cuthbert and Eufaula, Ala.

Mrs. A. J. Nelson and children spent the past week in Barnesville with Mrs. B. M. Turner.

Mr. and Mrs. O. W. Carswell, of Atlanta, were the guests Sunday of Mr and Mrs. W. E. Yates.

Engagement Extraordinary

AT THE ALAMO

(INDEFINITELY)

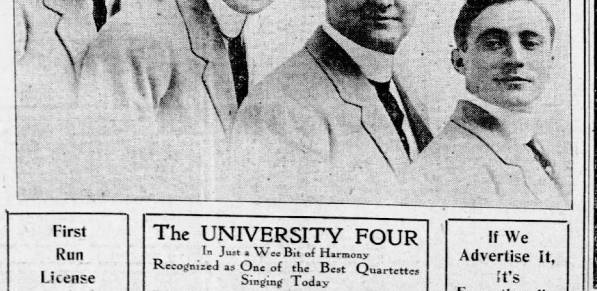

First Run License Pictures

The UNIVERSITY FOUR

In Just a Wee Bit of Harmony

Recognized as One of the Best Quartettes Singing Today

With the best in Photo Plays, the Alamo offers its patrons an exceptionally good bill for the week.

If We Advertise It, It's Exceptionally Good



FOR Teething Babies

mothers have for many years used

TEETHINA

(TEETHING POWDERS)

which supplies results, in making their babies safely thru the trying, dangerous teething period.

Teethina is a prescription for many years used regularly by Dr. C. J. Moffett, a grad uate of Jefferson Medical College, Philadelphia, in his long and successful practice. He considered it the best known remedy for Cholera infantum, dysentery, diarrhoea, choleramorbus, colic, and correspondingly treated diseases has taken most of the deaths of children. Successfully used for 35 years.

Teethina soothes and eases the child and makes teething easy; means many long, sleepless nights for the mother.

Sold only at druggists for 25 cents.

Do not write us—we fill no orders.

C. J. Moffett Medicine Co., St. Louis, Mo.

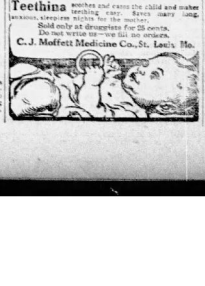

This Clock Free

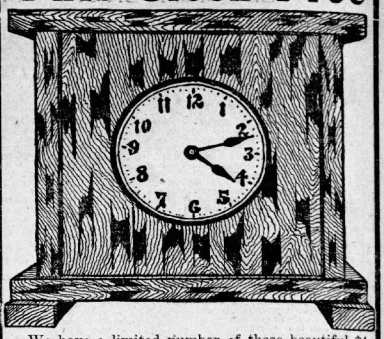

We have a limited number of these beautiful $4 Clocks, which will be given with all purchases amounting to $25.00 or more all this week.

Investigate our modest Credit System and open an account with us.

$10 LIBRARY TABLE $6.50



Price $6.50

This beautiful Library Table. Made of solid Oak, finished in Early English or Fumed, size 24x36. A real value.

$6.50

Special In Odd China Cabinets

We have on hand a number of odd China Cabinets which we will dispose of at ridiculously low prices. These Cabinets are in different finishes. It's a great opportunity to match your other dining room furniture in case you do not have a cabinet. This cut represents a good value. Finished in Early English. Formerly sold for $18.50. This week

$12.50

Protect Yourself From Mosquitoes



We have a splendid line of Nets of all kinds, and sizes. Like cut. Put up

$2.00

5-Piece Bed Outfit for $19.50

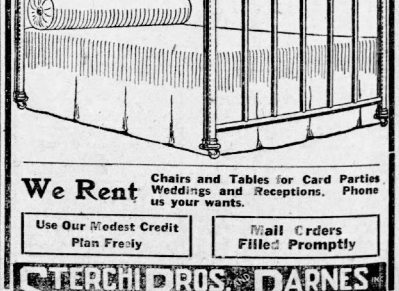

This includes 2-inch continuous posts from Bed with 10 fillers, 45-pound cotton mattress, guaranteed spring, two genuine feather pillows—all for $19.50

We Rent Chairs and Tables for Card Parties Weddings and Receptions. Phone us your wants.

Use Our Modest Credit Plan Freely

Mail Orders Filled Promptly

STERCHI BROS. WHOLESALE BARNES RETAIL FURNITURE

9-11-EAST MITCHELL ST. ATLANTA

LOVELY MEMBER OF UNMARRIED SET



MISS LEONE LADSON.

—Boone Photograph by Lenney.

Miss Ladson is the youngest daughter of Mr. C. T. Ladson and one of a trio of lovely sisters who are Mrs. Charles Dana, Jr., of New York, and Mrs. Frank Adair. Mrs. Adair and Miss Ladson have recently returned after a summer spent abroad and are being cordially welcomed as both the young married and unmarried set lost two of its loveliest members by their absence.

THE WEEK IN RETROSPECT

ENGAGEMENTS announced, engagements canceled and weddings of well known young people have added to the interest of the past week.

With the announcement in Monday's papers of the marriage of Miss Sophie Meldrim and Mr. Edward Harris Coy, a general interest was expressed in the southern press, the bride being one of Georgia's notably lovely young women and the groom a Yale man and football hero. Miss Meldrim, the pretty bride has visited in Atlanta on numbers of occasions as the guest of Mrs. Charles Hopkins, Jr., formerly Miss Helen Payne, whose own marriage was a summer event, and of Mrs. John D. Little.

Prior to her marriage she was the guest of Mr. and Mrs. H. B. King, of Augusta, at their summer home at Asheville, going from there to Toxaway, where General and Mrs. Meldrim have been spending a part of the summer. She was joined there by Mr. Coy and returned with him to Asheville, where the marriage took place at Trinity Episcopal church, Rev. Wyatt Brown, rector, officiating. Mr. and Mrs. Coy leaving immediately afterward for the north.

While the engagement was known to Mrs. Coy's intimate friends, there were persistent rumors that others than "Ted" Coy would be the successful claimant to the young lady's hand.

Mr. Coy is a member of the Delta Kappa Epsilon fraternity and a representative of an important coal and iron corporation.

* * *

TOXAWAY, which has been the scene of numbers of budding romances which have culminated in some interesting marriages, has also been the place where Mr. William Felton Jr., lost his fiancee, Miss Viola Johnston, the honeymoon trip planned for Europe being taken alone by Mr. Felton, who has gone abroad for an extended stay.

Miss Johnston is one of the prettiest members of the younger set of Macon and the only daughter of Mr. and Mrs. McEwen Johnston.

* * *

TWO September weddings in which a cordial interest will center are those announced during the past week, the approaching marriage of Miss Samuel Horton Askew to Mr. Zebulon Vance Myers, of Tennessee, to be an event of the 25th; that of Miss Juila Meador to Mr. Thomas Waller Palmer, of Miami, Fla., to take place on the 20th, both to be home affairs.

Miss Askew is a daughter of Mrs. Samuel Horton Askew, and one of the most popular young women of Atlanta. Mr. Myers is a Georgian by birth, but for the past few years has made his home in Tennessee.

Miss Meador's marriage will be solemnized at 9 o'clock at the home of her parents, Mr. and Mrs. Charles D. Meador, the attendants to be Mr. Perine Palmer, of Richmond, Va., a brother of the groom; Mr. C. D. Meador, Jr., the bride's brother; Miss Leewood Oglesby, of New York, and Miss Sallie Cobb Johnson.

A number of out of town guests will be here for the wedding, among them to be Mrs. Jack Edwards, of Macon and Mrs. Julian Hurt, of Oakman, aunts of the bride; Mrs. John Geizer, of Birmingham and Mr. Howard Gray and Mr. Max Gray, of New York.

* * *

THE wedding of Miss Sallie Hoke Hull and Mr. Phillip Weltner was a large event of the week, the ceremony taking place Wednesday evening at the North Avenue Presbyterian church. A brilliant assemblage of out-of-town guests, which included relatives and intimate friends of the young couple, were in attendance at the wedding.

A suggestion of the old south characterized the occasion in the presence of the old, black mammy who came from Athens to hold with loving care the train of her young "mistis" beautiful wedding gown before she entered the church.

A number of parties were given during the early part of the week for the bride-elect and her wedding attendants.

Miss Lelia May Hull and Miss Isabel Thomas, of Athens, and Miss Callie Hull were the recipients of much social attention during their stay.

The afternoon at which Mrs. Richard Orr Flinn was hostess in compliment to the bridesmaids and out-of-town guests was that of Tuesday afternoon and was a charming expression of hospitality.

Feathery white clematis and asparagus fern prevailed in the decorations and suggested the color note of green and white which was seen in all the minor details.

Mrs. Flinn was costumed in white embroidered net, draped over charmeuse satin, a corsage of lilies of the valley giving a lovely finish to the gown.

There was served during the afternoon on the enclosed porch by Miss May Emery and Miss Marion Hull.

Tuesday evening the wedding party was entertained at the home of Dr. and Mrs. Marion McHenry Hull on Spring street, Wednesday evening a reception followed the ceremony at the same hospitable home.

During the evening Mr. and Mrs. Weltner left for a trip through Canada and upon their return to the city will take possession of their home in Ansley Park.

Judge and Mrs. William Pope were guests of honor at a series of dinner parties during their stay with Dr. and Mrs. Hull, and their departure for their home in New Mexico Saturday was a matter of general regret. They were accompanied by Miss

will be their guest for the winter, and en route to their home will spend several weeks in Oklahoma, where Judge Pope will hold court.

The dinner at which Mr. William D. Ellis, Jr., was host Wednesday evening was in compliment to Judge Pope, and was given including a number of his classmates when he was a law student at the university.

Mr. Ellis' guests included beside Judge Pope, Mr. Harold Broyles, Mr. Eugene R. Black, Mr. Joseph Boston, Mr. James B. Stone, Mr. Albert Boynton, Mr. John H. Boston, Mr. Rutherford Lipscomb, Mr. Nash R. Broyles and Dr. Marion McH. Hull.

Friday evening Judge and Mrs. Pope were tendered a family dinner by Mr. and Mrs. A. Flinn, at their home on Peachtree street.

* * *

THE return during the past week of Miss Lucy Hoke Smith and Miss Callie Hoke Smith was welcomed by the unmarried set and the fact that the Hoke Smith home will be open until midwinter is a matter of great pleasure to the wide circle of friends.

Miss Callie Hoke Smith will be one of the debutantes of the season and with her sister will share the popularity which is accorded all members of the family. The two young women are charming figures in the social life of the capital where Senator and Mrs. Smith have spent the past two years, the younger sister appearing at the smaller and informal affairs, Miss Lucy Hoke Smith being one of the most attractive members in the unmarried set.

Mrs. Hoke Smith will return the first of October from Atantic City where she has been sinces leaving Magnolia several weeks ago.

A SUMMER BRIDE



MRS. SAMUEL DICK.

—Home Photograph by Lenney.

Mrs. Dick was formerly Miss Ruth Tribble, the daughter of Mr. and Mrs. S. J. Tribble, of Athens, her marriage in the summer bringing her to Atlanta where she is one of the most charming acquisitions to the young married set.

HAPPENINGS IN LONDONTOWN

(By the Countess of Blankshire.)

The wife of an American gentleman induced her husband to attend church the other day at a well known Continental spa. But when he inadvertently dropped a bacgarat chip in the collection plate with some silver she received a great shock. She had supposed he had been visiting a sick friend the previous evening.

It is understood that the Lord Chancellor favors a reduction in the 10 and 4 months' long vacation, which the legal profession outside the judges and some of the leaders of the bar, are strongly in favor of seeing carried out. It is anticipated that this will be the last year of this absurd legal holiday.

There is no truth in the report that "Boss" Croaker is returning to America to take up the reins of office again as Tammy leader in New York.

A curious story is being told of a foreign lady of high degree and the gentleman who looks after her financial interests and generally manages her affairs. They have, it is asserted, been married for some time, and that a statement to this effect will be made in the course of the next few weeks.

As popular as the young wife of a known member of parliament that the members of an important bazaar, to be held next week, have postponed the opening for a couple of months in order that she may attend.

While there is no likelihood of the engagement being announced for at least a couple of months, it is believed that the Princess Patricia has recently become engaged to the hereditary Grand Duke of Mecklenburg Strelitz.

Apropos of the various candidates for the Albanian throne, Prince Gustavus, the youngest brother of the King of Denmark, is regarded as the most likely man to be selected by the powers.

Lady Leith, of Fyvie, has left town for Fyvie castle, Aberdeenshire. She was the beautiful Miss Mary January, of St. Louis, and is still a handsome woman, and, like Lord Leith, takes much interest in yachting, coaching and motoring. Lord Leith was once a naval lieutenant, but he joined his father-in-law in business, and soon amassed a huge fortune. Incidentally, he bought back the ancient seat of the family, and got a peerage in 1905. Fyvie castle is an ancient place, and Lord Leith traces back his descent in an unbroken line from its first founder, "The queen visited Fyvie last September, and inspected Mass in the castle, some of which belonged to Mary Queen of Scots. Her majesty also inspected the stained glass window to the memory of the late Mr. Percy Forbes-Leith, Lord and Lady Leith's only son, who died in South Africa in 1900.

The forthcoming production of "Joseph and His Brethren" at his majesty's theater marks an advance in the theatrical world. Of course, it remains to be seen what the public will think of it, but the mere fact that the lord chamberlain has licensed a religious play frankly based upon scenes from the Bible gives food for reflection. Naturally, Holy Writ teems with episodes vibrating with dramatic effect, and if "Joseph" appears successfully before a critical audience there is every likelihood of other Bible worthies following his example. It is, in a sense, a return to those altogether delightful "moralities" and "mysteries" of ancient days, when the church in a robust and cheerful manner showed the gaping hinds and the stolid middle class how hard was the way of transgressors and how happy the final estate of the righteous. In those days Satan was a full-blooded demon, while real flames left no room for "Is there a hell?" controversies. Then religious ideas were inculcated by broad drama and comedy; now it will simply provide a peg to hang a very enthralling story upon, and one, too, that we doubt not will have a very beautiful and appropriate setting, for it will be produced at his majesty's.

There are unconfirmed rumors afloat that Princess Henry of Battenberg contemplates taking a house at Madrid, but I am unable to trace the source from which the rumor has emanated. Her royal highness has now arrived at Abergeldie castle, where she traveled by Great Northern railway last week with Miss Minnie Cochrane and Mr. Victor Corkran in attendance. Her royal highness broke her journey to Doncaster, from which town she proceeded north by motor car.

Some little time ago the viceroy of India presented to the king a magnificently carved and wrought model of the pavilion used by his majesty and the queen at the concluding portion of the coronation ceremonial at Delhi in 1911, and this has now been lent by his majesty to be placed on view at the Victoria and Albert museum. There are exact reproductions to scale of the silver gilt thrones upon which their majesties were seated during the reading of the proclamations by the heralds. The exhibit is to be seen in the Indian section of the museum, and is a splendid example of native artistic skill.

There was some little anxiety during the week when the duchess of Connaught experienced some light return of her illness and Sir William Arbuthnot Lane was summoned from London. Her royal highness has now recovered her normal condition of convalescence, and it is anticipated that she will be able to carry out her original plan of proceeding to Sweden in the yacht Alexandra, whilst the date fixed for the departure of the duke and duchess of Connaught for Canada has been announced for the 17th of October, two days after the wedding of Prince Arthur and the duchess of Fife.

Everything interests his majesty, and more specially perhaps, those things connected with the sea, so it was quite in the order of things when he announced that he would honor the new lifeboat Frederick Kitchen by taking a trip in her. The boat, which is motor driven, will be stationed at the Moray Straits, and his majesty expressed much interest and satisfaction in the perfect working of the vessel. She was under the command of Captain Holmes and steered out into the roadstead at Cowes returning to the royal yacht, where his majesty disembarked after expressing his satisfaction with the trial trip. There is an interesting rumor afloat that the king intends purchasing another racing yacht in addition to the Britannia.

Prince and Princess Eitel Freidrich, the second son and daughter-in-law of the German emperor, are fascinated with Scotland, where they have been spending the past two weeks in Edinburgh. The prince and princess, who are now in the Highlands, motored around the historic town and took a deep interest in the places of note, so much so that their visit lasted longer than at first intended.

It has been announced that Queen Mary is to take up golf during the sojourn of the royal family in Scotland this autumn. Her majesty is not fond of walking, but with the added interest of the game she will probably indulge more in pedestrianism than formerly. The Prince of Wales is a very fair golfer, and has lately been playing some foursomes in Germany. He has been playing with Earl Granville and sometimes on the links of the Berlin Golf club.

The Marquise d'Hautpoul, who is a great personal friend of the royal family, was a guest aboard the Victoria and Albert during the Cowes week. The marquise is an aunt to present Lord Camoys, and is a daughter of the late Mrs. Stonor, who was for many years lady-in-waiting to Queen Alexandra whilst Princess of Wales, and her brother, the late Lord Camoys, was a lord-in-waiting to Queen Victoria. Two other brothers are Mr. Henry Stonor and Mr. Edward Stonor, the former is a groom in waiting to the king, and like his majesty, a crack shot.

Matinee Party

Miss Marion Williams entertained at a box party Saturday afternoon at the Lyric, in honor of the first wedding anniversary of her sister, Mrs. Jack Snelling.

The invited guests were Mrs. J. E. Coffin, Mrs. John Stone, Mrs. Zack Layfield, Jr., Miss Winnie Turner Mrs. Jack Snellings and Miss Marion Williams.

Miss Hays in Song Recital

A song recital will be given Tuesday evening at 8:30 at Cable Hall for the benefit of the primary department of the Druid Hills Methodist Sunday school.

Miss Mamie Hays, who has been studying music for the past few years in New York, will be the soloist of the evening.

Admission 50 cents, and 25 cents for children.

WEDDINGS

Gavin-Dean

The wedding of Miss Jennie Gavin and Mr. James Edward Dean was an event of Wednesday evening, taking place at the Sacred Heart parsonage, Father DuBois officiating.

Miss Annie Gavin was maid of honor and Mr. Robert L. Nelms was best man.

The bride wore her going-away gown of blue cloth, her blue velvet hat was trimmed with a bird of paradise, and she carried bride's roses.

Mr. and Mrs. Dean left after the ceremony for a short wedding trip.

Kendrick-Cline

The wedding of Miss Elizabeth Brown Kendrick, of Sharon, and Mr. Arthur W. Cline, of Atlanta, was solemnized at the First Methodist Church at Sharon Wednesday August 27, at 3:30 o'clock, in the presence of friends and relatives.

The ushers were, Mr. H. A. Sturdivant, Mr. Barnett Moore, Mr. J. Ruf Kendrick and Mr. B. C. Wright.

The attendants were, Miss Essie Stone and Mr. Lloyd Brown, Miss Gladys Brown and Mr. J. W. Apel, Miss Loycle Brown Moore and Mr. Homer V. White.

The matron of honor was Mrs. O. G. Stone, sister of the bride, and the little flower girls were Nell Stone and Christine Kendrick.

The bride entered with her maid of honor, Miss Irene Craft, and was met at the altar by the groom and his best man, Mr. S. Roy Sims.

The bride wore a traveling suit of blue cloth with hat to match, she carried a shower bouquet of valley lilies, and her only ornament was a brooch of diamonds and pearls, a gift of the groom.

After the middle of September Mr. and Mrs. Cline will make their home in Atlanta.

Roberts-Wood

Miss Margaret May Roberts and Mr. John Steven Wood, of Jasper, were married in the Methodist church at Ball Ground at half-past 1 o'clock Wednesday, Rev. Marshall Patillo officiating.

The bride was given away by her brother, Mr. Guy Roberts. The groomsmen were, Mr. Howard Tate, of Jasper, Mr. William Britt, of Blue Ridge, Mr. Louis Wisdom, of Cumming, Mr. Judson Roberts, of Ball Ground, and Mr. Hubert Simmons, of Jasper.

The bride wore a suit of Taupe crepe with hat to match and carried a bouquet of white roses showered with lilies of the valley.

The matron of honor was Mrs. Inman Strong Chase, who wore a white embroidered voile gown with lace medallions and a picture hat. Her bouquet was pink roses.

The flower girls were Grace Cash, of Nelson, who wore white with a pink sash and Emma Dale Williams, who wore white with a blue sash. Both carried baskets, with yellow tulle bows on the handles, filled with sprays of golden rod which were strewn on the aisles. Three of the brides-maids also carried similar baskets filled with golden rod. The first brides maid, Miss Lonie Roberts, wore blue charmeuse and carried pink roses.

GEORGIA GIVES ENTERTAINMENT AT THE WHITE

WHITE SULPHUR SPRINGS, W. Va., Sept. 6.—The Georgia girls at White Sulphur have swept everything before them this season and have easily been the belles of the summer, the gayest ever known.

The Misses Margaret Grant, Katherine Ellis and Martha Sue Phinizy were entertained at one of the most unusual parties ever given here, this week by Henry W. Anderson, of Richmond, who wished to outdo other hosts, who had entertained at cotillions, morning germans, lawn fetes and other affairs.

Mr. Anderson invited Mr. and Mrs. John W. Grant, of Atlanta, to chaperon an over-night motor party to the Virginia Hot Springs. He invited Thomas B. Paine, Ralph Ragan, James Ragan, Floyd W. McRae, Jr., and Le Roy Percy, of Georgia, to accompany the party, which included several from Richmond, Baltimore and New York. Four motors drove forty miles over to Oak Grove at Falling Springs for luncheon, and then proceeded to Mrs. Seth Barton French's villa, Barton lodge on the mountainside, where a tae' dansant was given on the terrace for the party. In the evening an elaborate dinner for twenty-five at the Homestead was interspersed with a cabaret show while haleo furnished music for tangoing and turkey-trotting between courses.

On the return journey the following day the motors were "held up" at the old stone bridge near the Old Sweet Springs, and discovered that an al fresco tea had been prepared in the woods. Mr. Anderson, who is a royal host, had a surprise for his guests. A band of negro musicians and singers suddenly made their appearance in the forest, and another turkey-trot tea was had before the last lap of the trip was continued to White Sulphur.

Thomas B. Paine has gone to New York on a brief business trip, but joins Mrs. Paine and daughter here next week.

Clark Howell, Jr., of Atlanta, who spent a fortnight here, has left for home.

Mr. and Mrs. Doughty Manley and their charming children, who spent the summer here, have left for their home in Atlanta.

Mrs. Billups Phinizy and the Misses Phinizy have closed their season here and gone to Athens, Ga.

Mrs. Somerville, who has been visiting her sister, Mrs. Thomas B. Paine, has returned to Staunton, where she spent the summer.

Mrs. Frank Ellis and Miss Katherine Ellis have left, after a six week's visit.

Miss Jewell Wells wore blue crepe, Miss Bess Wheeler and Miss Nell McWilliams were white embroidered crepe.

Miss Bernice Roberts played the wedding music and Miss Geesling sang "O Promise Me."

Immediately after the ceremony the bridal pair left for an extended trip east.

Brown-King

The marriage of Miss Willie Claire Brown, of Stone Mountain, and Prof. Paul King, of Summerville, Ga., took place Thursday morning, September 4, at the home of Mr. L. F. McClelland on Moreland avenue.

The ceremony was performed by Dr. Patton, pastor of the Decatur Presbyterian church.

The bride is the daughter of Mr. W. J. Brown.

The groom was recently elected principal of the Donald Fraser institute at Decatur.

The young couple left during the morning for an extended bridal trip, and will be at home after September 15 in Decatur.

Horton-Bowen

The marriage of Miss Susie Emmette Horton and Mr. William L. Bowen, of Macon, took place Wednesday evening at 6 o'clock at the home of the bride's parents, in the presence of the family and a few intimate friends, Rev. O. G. Brown officiating.

The parlors and dining room were decorated with palms, ferns and flowers.

The bride was lovely in a suit of brown sponge cloth with hat, shoes and gloves to match.

After a wedding breakfast Mr. and Mrs. Bowen left for an extended trip east, and on their return they will be at home to their friends in McRae.

Blackmar-Drake

Mr. and Mrs. Dana Blackmar have issued invitations to the marriage of their daughter, Mary Elizabeth, to Mr. Archie Augustus Drake, Jr., on Thursday evening, September 18, at 8:30 o'clock, 1410 Fourth avenue, Columbus, Ga.

Bondurant-Dudley

Mr. and Mrs. C. S. Bondurant announce the engagement of their daughter, Mary Burton, and Mr. Martin G. Dudley, of Greenwood, Miss., the wedding to take place in October. No cards.

Invitation to Visit Girls' Night School

A cordial invitation has been extended by Superintendent William M. Slaton to merchants and manufacturers to visit the Night School for Girls.

The faculty of the Night School is composed of teachers who are interested and enthusiastic about their work, and who are anxious to help the girls who work in shops, factories or offices to attain that wider sphere of usefulness to which a knowledge of even the most elementary problems in business arithmetic and English will help them.

It is hoped that the employers will visit the school, and use their influence in urging girls to attend the classes.

The school will open Monday evening at 6:45 o'clock in the Steiger-Emory building.

ROME

ROME—The Rome Woman's club recently organized with Mrs. A. W. Van Hoose president, held its initial meeting Wednesday afternoon in the college chapel.

The members of the Nine O'Clock German club met Tuesday evening at the home of Mr. Arthur West, for organization. Plans were made for a number of dances to be given during the winter.

Miss Lizzie Hidle gave a party Monday afternoon to little Miss Louise Sydnor on the lawn adjoining Mrs. Charley Goetchius' home.

Mr. and Mrs. E. L. Bosworth gave a dinner Tuesday evening for Mr. and Mrs. John Hawkins, who were recently married in Cedartown.

Mrs. H. A. Dean and Miss Martha Dean have returned from North Carolina and are now guests of relatives in Cave Springs.

Mrs. Ida Lancaster, Miss Lois Lancaster and Mrs. Clarence Leary have returned from a trip to Washington and Niagara Falls.

Miss Emily Arrington has returned from Gainesville.

Miss Ida May Patton has returned to Macon.

Mrs. John Pitts, of Jacksonville, Fla., is the guest of Misses Rowell.

Mr. and Mrs. John Reese and daughter, the guests of Mr. and Mrs. J. R. Lead, returned last week to Atlanta.

Mrs. Charles Clarke, of Decatur, Ga., is the guest of Mr. and Mrs. James O'Neill.

Miss Martha Long has returned from Eufaula.

Mrs. G. J. Davis has returned from Tampa, Fla.

Mrs. Paul Doyal and children have returned from Cloudland.

Little Miss Ellen Simons Blair entertained last week for her little cousin, Misses Margaret and Gertrude Harris, of West Point, Ga.

Mr. and Mrs. J. Paul Cooper entertained Wednesday evening for Mr. and Mrs. Charley Cothran, of New York.

Mrs. Howard Felton and children returned last week to Cartersville, after a visit to Mr. and Mrs. W. Grimes.

Miss Sarah Hardy left last week for Pelham, Ga., where she will teach school.

Miss Frances West was hostess Tuesday evening entertaining a party of friends in the younger set.

Colonel I. W. Alexander celebrated his eighty-seventh birthday Monday. A large number of his friends called during the afternoon. A poem written to the host was read by Miss Ethel Hillyer Harris. Mrs. J. A. Rounsavile, daughter of Colonel Alexander, received the guests.

Miss Eugenia Rucker, of Atlanta; Mrs. Glover and Miss Glover, of Macon, are guests of Dr. and Mrs. Van Hoose.

Mrs. James Newman and children, of Atlanta, are guests of Mrs. J. M. Andrews.

Mr. and Mrs. Walter Cumming and Miss Gertrude Newman have returned to Chattanooga, after a visit to Mr. and A. L. Carson.

Mrs. Annie Hoyt has returned from a western trip.

Mrs. Laura Cothran entertained Tuesday evening for Mr. and Mrs. Charley Cothran, of New York, who are spending the month in Rome.

Mrs. Mails McDonald has returned after a summer spent in Europe.

Mrs. J. W. Maddox is visiting her daughter, Mrs. Tom Hand, in Macon.

Mrs. Ed Dean and children have returned from Tennessee.

Miss Jo Pittman has returned to Cedartown after a visit to her sister, Mrs. White.

Mrs. Waring Best and sons have returned from a visit to Miss Burke in Jacksonville, Ala.

Miss Florence Quinn has returned from Manchester, Ga.

Mrs. Alex White and Mrs. Nancy White Johnson are spending a week at Rendersonville, N. C.

Mr. and Mrs. Frank Kane have returned from New York.

Rev. G. G. Sydnor and Mr. G. N. Miller are at Winona Lake, Ind.

Mrs. Alice Ramey and children returned this week from Mentone.

Miss Mary McCain is visiting in Memphis, Tenn.

Mrs. Florence Eastman and Miss Helen Eastman have returned from Cloudland.

Cartersville Social News

CARTERSVILLE.—Mr. and Mrs. A. T. Heath entertained the younger set in honor of Mr. Will Ellis Asbury last Friday evening. About twenty-two young people were present. The occasion was in the nature of a good-by party to Mr. Asbury, who leaves soon for Atlanta, where he will enter Tech.

Miss Atty Lee Sams, who has returned to take up her work in the Cartersville schools, was the guest of honor at a rook party given by Misses Lena and Mildred Matthews Thursday evening. Among the guests was the brother of Miss Sams, who came up from Macon for the affair.

Mrs. L. J. Bradley was the hostess at a dinner Friday for Mr. and Mrs. M. L. Johnson, of Cave Station, and their guests, Mr. and Mrs. Weems and Miss Hammond, of Jacksonville, Ala. The other guests were Mrs. Ella Adams, grand worthy matron of the Order of Eastern Star, Captain J. J. Calhoun, Rev. and Mrs. L. G. Hames, Mrs. F. O. Tickner, of Albany, and Miss Allen McEntire, of Rockmart.

Mrs. Rose Ashby, the worthy grand matron of the Eastern Star of Georgia, visited the John W. Akin chapter, of this city, last week and was the guest of Mrs. L. J. Bradley during her stay. Mrs. Bradley entertained a few of the officials of the local chapter in honor of Mrs. Ashby Friday evening.

An event of Thursday afternoon and evening was the swimming party at the Woodcliff swimming pool, given by Mr. and Mrs. Woodcliff, Mr. and Mrs. Horace Howard and Mr. and Mrs. J. A. Miller. There were one hundred guests invited.

Miss Cauley Knight is entertaining a house party of girls at her home on Main street. They are Miss Mary Vera Bass, of Rome; Miss Fanny Kate Coggins, of Canton; Miss Edwina Veasley, of Canton, and Miss Mary Dudley Ford, of Danville, Ga.

Society reigned the young men of the city complimented Miss Knight's house party with a dance Saturday night. The girls gave the affair a heart party, and invited a large number of girls and young matrons to the affair.

There were twenty-four guests, among them Misses Du Noel Roberts, Reynolds, Nannie Irene Deaton, Lucile Harvard, Emily Davies, Lovell Lowe, Sue Lee Bell, Eleanor and Ella Belle Bowen, Roslyn Lumkins, Alice Connell, Mary Lou Wood, Jessie Wilkie, Annie Mae Kimbrell, Virginia and Mesdames Will Deake, Wilbur Hall, Horace Howard and Buford Deake.

Thursday evening the members of the Ladies' Bowling club were entertained by the Bartow Bowling Alley Company, and the Bowling Alley Orchestra was presented to a large and enthusiastic audience at the Grand Opera house. Among those taking part were many of Cartersville's most prominent citizens, young and old.

Mrs. J. W. Akin and Mrs. Verdery Mitchell, of Atlanta, spent Tuesday in the city with Mrs. H. J. Bradley.

Miss Eula Whitehead is in Atlanta with her brother, Mr. Charles Whitehead.

Mr. and Mrs. Louis Hall and children, and Miss Maude North have returned to their home in Milledgeville.

Mr. J. C. Platt, of Augusta, came up for the weekend, and was accompanied back by Miss Platt and little Katherine, who had been the guests of Mr. and Mrs. R. L. Saxon for some time.

Miss Lizabeth Saxon leaves this week to resume her duties in Agnes Scott college, Decatur.

Miss Mary Rose Walker is in Marietta, and from there will go to Macon, where she will enter Wesleyan college.

Miss Annie Lee Jackson will attend, Agnes Scott college.

ATLANTA MATRON AND DAUGHTER



MRS. WILLIAM J. STODDARD AND HER DAUGHTER, MARIE, Who, after a stay at Atlantic City, are now motoring through New York state, and will return this week.

Lawrenceville Social News

LAWRENCEVILLE — Miss Lucile Cain has returned to Atlanta, after a visit to Mrs. Charles M. Morcock and Miss Minnie Peeples.

Mrs. J. A. Coffee has returned from Atlanta.

Mr. and Mrs. P. M. Edwards, of Atlanta, are the guests of Mr. and Mrs. J. L. Hagood.

Mr and Mrs George Powell, of Atlanta, are the guests of Mr. and Mrs. T. R. Powell.

Mr. and Mrs. Clarence R. Ware motored to Atlanta Friday and spent the day.

Messrs. R. L. Haslett, T. W. Webb and Hoy Green have returned from Wrightsville Beach.

Mr. and Mrs. E. T. Hopkins and young daughter were the week-end guests of relatives in Duluth.

Miss Lovin, of Atlanta, is the guest of her sister, Mrs. Van Fletcher.

Miss Bettie Juhan and Mr. Ben A. Juhan, of Winder, spent Sunday with relatives.

Miss Florence Nuckles, of Stone Mountain, and Miss Sammy D. Pittard, of Lilburn, were the recent guests of Dr. and Mrs. T. C. Mason.

Mr. W. M. Saneer, of Tallapoosa, spent the week-end here with friends.

Mr. and Mrs. George W. Williams have returned from Auburn.

Mr. and Mrs. W. B. McDonald and children are visiting friends in Maysville.

Little Misses Margaret and Rebecca Winn are spending the week-end in Atlanta with relatives.

Misses Lola Liddell and Pearl Bailey have returned from Atlanta.

Mr. and Mrs. J. H. Griffin, of Eatonton, were the recent guest of Rev. and Mrs. J. T. Eakes.

Conyers Social News

CONYERS.—Miss Lucy Gleaton and Miss Sally Fanny Gleaton returned last week from Europe, where they have been traveling since the middle of May.

Mr. and Mrs. C. H. Langford are in New York, and their little daughter, Aloha Emaus, is the guest of her grandparents, Mr. and Mrs. J. J. Langford, during their absence.

Miss Mary Lucy Stansell left for Monticello this week, where she will spend the winter.

Mrs. W. J. Ekkes and daughters, Nora and Ruth, have returned home, after a visit to relatives in north Georgia.

Mrs. V. C. Almand entertained Friday afternoon in honor of Mrs. Robinson and Mrs. Morgan Hall.

Mr. and Mrs. John Hiff and Miss Pauline Hiff, of New Orleans, were at Oxford last week the guests of Mr. and Mrs. W. G. Brown.

The Matrons' club was entertained at its last meeting by Mrs. D. C. Langford.

Miss Marion Griffin left Wednesday for Alabama, where she will spend the winter.

Miss Celia Deaton has returned from Lexington.

Little Misses Sara Belle and Stansell Boid are has gone to their home in Atlanta, after a visit to their aunt, Mrs. C. B. Hudson.

Mr. and Mrs. H. H. Elliott have moved from Covington to make their future home in Conyers.

Little Miss Ruth Robinson gave a birthday party on the 30th. About twenty friends enjoyed the hospitality of the little hostess and her mother.

Miss Sara Lou Hardin will spend the winter in Jackson.

Miss Virginia Scott will enter Agnes Scott this month.

Hamlet Social News

HAMLET, N. C.—Mrs. E. L. Fassett, of Durham, N. C., is visiting her daughter, Mrs. W. E. Olive.

Mr. C. L. Turner and son, Ray, are visiting relatives in Owasso, Mich.

On Friday evening the dining room of the Central hotel was the scene of a most delightful dance given by the young men of the town. Music was furnished by Hardman's orchestra. Those present were Misses Mildred and Doris Milliken, Miss Julia Dobie, Miss Lillian Hall, Misses Gertrude and Hodge Allred, Miss Norman, Miss Mary O'Brien, Miss Marjorie Buckley and Messrs. Cauch, Smith, Isley, Prosser, Howard, Birmingham, O'Brien, Covington, Reed, Skinner, Rice and Vreeland.

Misses Reed, Williams, Mrs. Vaugn, Mrs. Hasty, Mrs. Lawrence and Mrs. Ransom chaperoned.

Mr. Joel Cheek left Wednesday for Davidson, N. C., where he will attend Davidson college.

The engagement of Miss Bobbi Lee Morrow and Mr. Robert Pope Clark has been announced, the wedding to take place in November.

Mrs. A. O. Wilson and Miss Adele Wilson left Tuesday to spend a week with Mrs. Wilson's parents in Richmond.

Mr. Herndon Thompson left Wednesday for Durham, N. C., where he will attend Trinity college.

Lyerly Social News

LYERLY.—Miss Bessie Groce is spending this week with relatives in Cedartown.

Mrs. Gordon Groce and children, are spending this week with relatives in Cedartown.

Miss Leola Roberts, of Armuchee, is the guest of Miss Inez Whitlow.

Miss Ava Chens, of Summerville, visited Miss Jessie Rose Wednesday.

Mrs. J. B. McGinnis, of Rome, is visiting her parents, Mr. and Mrs. R. E. Echols here this week.

Miss Maymie Lou Parsons spent Tuesday in Rome.

FAMOUS ACTRESS LOSES 70 LBS. OF FAT

Texas Guinan, Star of the "Passing Show" Company, Offers Her Own Marvelous New Treatment to Fat Folks

NEW TREATMENT GIVES ELEGANCE OF FIGURE AND STARTLING RESULTS QUICKLY

If You Are Fat and Want to Be Thin, You Can Reduce as Many Pounds as You Desire By This Astonishing New Method

As Texas Guinan had to perform at the matinee it seemed the easiest thing in the world for me to arrange an interview without consulting her. The slightest stage doorkeeper was easily passed. The dressing room was hospitably turned open by a maid, and then—well, Miss Guinan, that is, what is left of her, appeared.

"So you have come to learn the story of my weight reduction, have you?" said Texas in her breezy style, with her glorious countenance beaming in smiles at her supreme gladness, realizing how appreciative the world was in bestowing admiration and applause upon her, all on account of the new glory of her form which she transformed almost as if by magic with her own marvelous new treatment.

"While you are not going to get away with my secret," added Texas, "it is true that my several pounds of weight reduction was brought about with my own delightful treatment, but it cost me a pretty sum of money to learn of it, and I am not giving my secret of how I lost my weight free to reporters, but I have written a book telling all about this wonderful new treatment which I received from the chiefdom of fat. This book has just come off the press and is offered free to fat burdened men and women, as early as possible, in fact the only way to know happiness is to give it to others, and if by letting the world know of this wonderful method of reducing weight I can do a great good, why I will feel that I have not lived in vain."

"But won't you give me an inkling of its contents?" asked I, as I made a suggestion of what it is, or will I have to be content to read your book telling all about it?"

"That is exactly it," said Texas, "but I will tell you without telling you what the treatment is not. It does not consist of internal drugs or medicine; there is nothing to take internally. Neither is there any pink colored candy, powders, pills, tablets, harmful stuff to rub on the body. There is no sweating, no bandages, no Turkish baths. The treatment does not consist of a single exercise or physical culture of any description. There is no diet. One may absolutely eat all the good things of life and go right on reducing without depriving themselves in any way.

"There are no enemas or flushing of the colon, no harmful massaging, no wearing garments to wear, no immersing yourself in hot baths with the tub filled with sheasty water or epsom salts, nor does it include any medical concoction of any kind, nor does it has nothing to do with any drug store prescription to have filled. There is no formula to carry out, no soaps to rub on the skin; neither is it a religious faith cure or Christian Science stunt. It is not a vibratory electric massage treatment, and no suggestion—so, and it is not a belt or mechanical device of any kind.

"I have tried many such fakes. I tried drugs, pills, capsules, harmful concoctions to rub on the body. I have tried sweating and taking Turkish baths, exercising, physical culture and everything known to science without result, and without losing weight. As I was about to despair and give up in disgust all hopeless, I decided to reduce by enormous weight, which was two hundred and four pounds, I, by hooks accident, learned of the most simple, harmless, rapid, safest fat reducing treatment and four pounds. I was crushed and bewildered when he told me he could not give me a cent in the "Passing Show" unless I could reduce my enormous weight, and my heart hungs heavy with the consciousness that I am fat that are gone when my fat, ungainly figure made me to realize that I was doomed to despair and failure.

"My success in reducing say own fat proves that there is no such word as 'fail.' I simply made up my weighed in my fate, and although everyone said 'Texas, there is no way out of your dilemma,' and told me that all fat reducing specialist could reduce my weight, I decided that I would give up in despair, with the result that I absolutely conquered my fat. My book, which I took on obesity, which gives full details of my simple, safe, quick, harmless fat reducing treatment, has been a boon to me, and will be to all who wish to reduce their weight any number of pounds.

"It is simply astonishing the furor this new treatment is making among fat folks from Miss Aldine to whom she has given it. A letter from the world's most famous beauty, Ella Adelaide, says: "Dear Miss Guinan: Let me congratulate you upon the high excellence and remarkable new obesity treatment, which I find reduces me so rapidly as I desire." Signed Adelaide." Other letters of praise and gratitude are coming in to Miss Guinan from all parts of the country from those who have received her wonderful fat reducing treatment. Hermione, the Quaker maid, one of the earth's greatest beauties, has also lost 10 pounds by her new treatment with this astonishing new treatment. It is said this reducing treatment is not in the line of anything used by the court ladies and famous actresses of the Old World, who have been using it themselves for many years, and the remarkable thing is that Texas Guinan is the first to introduce it in America. Her free book, which is now ready for distribution, should be required by all who desire quick reduction. It is written in a flashing style, it explains how, by her treatment, Texas Guinan, who is acknowledged America's most successful star, has reduced her own weight several pounds, and conquered the hideous fat.

This glorious fat reducing woman is doing her utmost to benefit fat men and women who are in need of a perfect home treatment. Everything will be sent to you in a perfectly private way, so that in your own room, away from all prying eyes, you may be able to reduce your weight at once. Miss Guinan wants to help all who are burdened with superfluous fat, and with a patient effort and determination she conquered at last. Learn of these things so that you may improve your own form and destroy your own fat. You will not be longer distressed, for you can prefer the jibes and sneers of others. Remember there is no exercising or physical culture of any description in her treatment, no harmful massage or worthless medicine to be taken. You may eat as many meals daily as you desire and by night on rapidly reducing. A most astonishing part of this fat-reducing treatment is that it does not produce wrinkles or leave the skin flabby. All who have been dieting and exercising themselves, trying to reduce their weight, and who have been taking exercises and physical baths and who have been taking internal and external remedies should write for a copy of Miss Guinan's FREE book entitled "RAPID WEIGHT REDUCTION WITHOUT EXERCISE, DIET OR INTERNAL REMEDIES," so that you may start to reduce your burdensome fat as rapidly as you desire. Simply write a brief letter or a postcard and ask for her new book. Everything will be sent absolutely free. Do not send any money, because it is absolutely free.

Address TEXAS GUINAN, Suite 125 Hollingsworth Bldg., Los Angeles, California.—(Advt.)



MISS TEXAS GUINAN, Gods masterpiece and the most fascinating Actress in America.

GAINESVILLE

GAINESVILLE.—A marriage of unusual interest throughout Georgia and Alabama was that of Mrs. Hub Logan, of Montgomery, Ala., and Mr. Elmer Vecder, of Las Vegas, New Mexico, which was solemnized Tuesday evening at the home of Dr. and Mrs. William L. Logan, on Green street. There were no cards, only a very few of Mrs. Logan's friends being present. The only attendants were the two little daughters of the bride, Misses Hasseltine and Frances. Dr. Kendall, of the First Methodist church, officiated. Immediately following the ceremony Mr. and Mrs. Vecder left for a journey of two weeks, on their return they will be the guests of Dr. and Mrs. Logan for several days before going on to their home in Las Vegas, N. M.

Miss Elizabeth Kimbrough has been entertaining a number of girls at a house party during the past week, for whom several social affairs have been given. The guests are Miss Marie Dinkins, of Atlanta; Miss Jodie Sall, of Grantville; Miss Dodi Candler, of Atlanta; Miss Dorsey, of Oneitta, Ala.; Miss Lora Mae Kendrick, of Cleveland.

On Friday evening Mr. and Mrs. Kimbrough entertained at a masquerade party in honor of Miss Kimbrough's guests. Mr. and Mrs. Kimbrough were assisted in entertaining by Mr. and Mrs. J. E. Redwine, Jr., Mr. and Mrs. Fletcher Johnson, Mrs. N. M. Pope, John and Katherine Redwine, and Frances Smith.

Saturday evening Misses Mary Florence and Lida McKinney gave a reception for Miss Elizabeth Alexander, of Brenau college; Miss Kimbrough and her house guests. Assisting in entertaining were Mr. and Mrs. McKinney and Miss Beulah Evans.

One of the parties of the week was the bridge-luncheon on Friday morning given by Mrs. Pillow, at her home on Green street, in compliment to her daughter, Mrs. Edward Forbes, of New Orleans. Assisting Mrs. Pillow were her daughters, Mrs. Robinson and Mrs. Williamson, and her granddaughters, Miss Sadie Robinson and Miss Annie Pillow Williamson.

Mr. and Mrs. Hugh Price Hinton and children, Frances, Lee Price and Sanders Hinton, of Athens; Mrs. J. C. Dorsey, of Marietta; Dr. A. W. Van Hoose, of Rome; Miss Fanny Lee Atkins, of Maysville, were guests of Mrs. C. G. Sanders from Monday over Wednesday, coming or the unveiling of the memorial fountain.

Mrs. Spier, of Atlanta, has returned home, after an extended visit to Mrs. C. G. Sanders.

Mrs. Jean Jacques Rousseau and young son, of Texas, who have been visiting Mr. and Mrs. J. C. McConnell and Mr. and Mrs. W. A. Roper, have returned home.

Mrs. Otto Olaff, of Savannah, is visiting Miss Isabel Charters.

Misses Mary Lou and Clifford Baker and Mr. Alexander Baker have returned from a two weeks' outing at Highlands, N. C.

Mrs. Howard Thompson, Mrs. J. A. Mershon and Mrs. J. O. Walpole have as their guests Mrs. Walpole, of Charleston, S. C.; Mrs. Turnell Hanna, of Charlotte, N. C., and Miss Hattie Park, of Greensboro.

Mr. and Mrs. R. I. Meator, Mr. and Mrs. George Walker, Mr. and Mrs. Harvey Newman, and Mr. and Mrs. W. G. Meator have as their guests Mr. R. I. Meator's sister, Mrs. Calvin W. Parr, of Athens, and her grandchildren, Miss Lizzie GeSlime Pears and Elliott, Calvin and little Lois May Pears.

Miss Emma Lee Richardson has returned from a visit to Poplar Springs.

Mrs. James Evans, of Atlanta, is visiting her parents, Mr. and Mrs. H. B. Smith.

Mr. and Mrs. H. H. Dean, Misses Helen and Dorothy Dean, Austin and Hubert Dean, have returned from Robertstown.

Miss Carol Dean is visiting in Atlanta.

Miss Wortie Montgomery is visiting in Atlanta.

Miss Mary Brown is the guest of friends in Atlanta.

Mrs. Flanders left Thursday morning for Savannah, where she will embark for New York for a month's visit.

Mr. and Mrs. W. T. Staton have returned to Valdosta, after a visit of several weeks to Mrs. C. G. Sanders.

Miss Katherine Bonier left Friday for Pittsgerald, where she will teach in the high school there this winter. Miss Bonier has just returned from a trip around the world.

Mrs. Paul Nuckols and daughter, little Miss Katherine Nuckols, of Atlanta, are expected to arrive shortly for a visit to Miss Nellie Bonier.

Miss Corinne Shelley is visiting relatives in Atlanta.

Mrs. Chambers, Mr. and Mrs. George Wrigley and children, of Greenville, S. C., and Mr. and Mrs. Arthur Dufrye and children, of Greensburg, are visiting Mrs. Williams.

Miss Mary Ella Perry and Miss Susie Hamin have returned from Clarkesville, where they were among the house party guests entertained last week by Miss Stella Asbury.

NORCROSS

NORCROSS.—Miss May Treadwell, a returned missionary from Mexico, was a recent guest of Mrs. C. A. McDaniel.

Mr. and Mrs. Frank Marshall have closed "Resthaven," and returned to Atlanta.

Miss Gypsey Gill, of Atlanta, is visiting Misses Jessie and Annie Humphries.

Mr. and Mrs. R. D. Smith, of Tifton, were recent guests of Mr. and Mrs. Gilbert.

Mrs. P. O. Mauldin is at home from a visit to Mrs. H. E. Massey, in Birmingham.

Mr. and Mrs. S. T. McElroy are guests of Mr. and Mrs. Riggs, in Breman.

Miss Margie Adams, of Maysville, is visiting Mrs. J. B. Adams.

Misses Marion and Edna Wootten, of Atlanta, are Miss Ida Wootten's guests for the week-end.

Miss Daisy Tickner, of Columbus, who has spent the summer in Philadelphia, will visit Miss Harriet Webster the last of the week.

Mr. and Mrs. A. P. Crisler had as recent guests Mr and Mrs. Homer Crisler, of Atlanta.

Is This Why English Beauties Are So Fair?

(From London Herald.)

Ever since the discovery that mercolized wax would absorb and remove a soiled complexion, its use by ladies as a substitute for toilet cream has grown rapidly. A perfect complexion can be maintained indefinitely if this remarkable substance is used. Its beneficial cleansing, clearing and preservative action is quickly apparent, and ladies who have been paying as high as a guinea a jar for "special cream" from beauty specialists, soon recognize that mercolized wax outranks them all. It has become so popular that it can be obtained at all chemist shops in the British Isles. American druggists also have great demand for it, in original two-ounce packages. The favorite way of using is to apply it, like cold cream, before retiring, washing it off in the morning.

The saxolite lotion for wrinkles and the facial contour has also become extremely popular. One ounce powdered saxolite is dissolved in one-half pint witch hazel. Bathing the face in this has a splendid effect in erasing wrinkles and improving contour.—(Advt.)



Accessories

Cupid couldn't find a daintier helpmate than HID. Liquid HID prevents excessive perspiration and odor. Cream HID deodorizes perspiration and keeps you pure and sweet.

HID, Liquid or Cream, 25c

All Jacobs' Pharmacy Stores

SOUTHERN PACIFIC
SUNSET ROUTE
VIA

Texas---New Orleans---California
TO

BEAUMONT	PORTLAND	LOS ANGELES
HOUSTON	SEATTLE	SAN DIEGO
GALVESTON	TACOMA	SAN JOSE
WACO	AND	SAN FRANCISCO
FORT WORTH	MANY	SACRAMENTO
DALLAS	OTHER	STOCKTON
SAN ANTONIO	POINTS	FRESNO
EL PASO	INTERMEDIATE	BAKERSFIELD

Western Summer Excursion Tickets on Sale Daily
Homeseekers Excursion Fares to Many Points on Sale First and Third Tuesday Each Month.

SERVICE
FAST, SAFE and COMFORTABLE

Call at Office for Information and Literature.
121 PEACHTREE ST., ATLANTA, GA.
O. P. BARTLETT, Gen'l Agt. R. O. BEAN, T. P. A.

For information regarding farm lands, industrial locations and opportunities in Texas and Louisiana, address Industrial Bureau, Sunset Central Lines, Houston, Tex.

Measuring Merchandise By Human Hearts!

Naturally you think of merchandise as something to be measured by a yard stick or weighed by the pound.

But there is another measure—human hearts and human needs.

The successful merchant is the man who knows how to humanize merchandise.

His unit is service—service to You!

Part of his service is advertising in live daily newspapers like The Journal.

He makes the merchandise speak to you and often its story is a very big one.

It is always an interesting one because it is written to you personally.

You gain a liberal education by studying the advertising day by day in the daily newspaper—an education that is intensely practical and useful.

The Atlanta Journal

Covers Dixie Like the Dew

MARSHALLVILLE

MARSHALLVILLE.—Mrs. Marshall Haslam and Thomas Haslam have gone to Atlanta; Mrs. Haslam and son to Kissimmee, Fla.

Miss Minnie Davis, of Perry, is with her sister, Mrs. Robert Baldwin, and Mrs. H. H. F. Mrs. Minnie Emma and Jessie Myers are with Mrs. Lewis H. Rumph.

Mr. and Mrs. Frank Morph have been on a visit to Newnan and Atlanta.

Miss Minnie Crocker and Miss Louise Crocker are home from Sandersville and Mrs. W. L. Bartlett from Perry.

Miss Nellie Sperry has moved into her new home on West Main street.

Announcement is made Haslam will soon begin building their new residence on the lot adjoining Mr. and Mrs. S. B. Goodwin.

Mr. and Mrs. L. M. Felton and Miss Cleone Felton have returned from Culloden and Gainesville.

Mrs. A. J. Williams and Miss Bernard Battle are guests of relatives in Pulaski.

Mr. and Mrs. J. E. Haslam, Mr. and Mrs. Marshall Haslam, Misses Johnson, Jones, Martin, Haslam, Lester, Frederick, Messrs. Haslam, Lester, Frederick, Burney Frederick Haslam, Dr. and Mrs. D. R. Sperry were recent guests at Mimosa Springs.

Mrs. Jessie Lee Jones and Mr. Jerry Jones entertained a large party of young friends with an automobile Thursday evening.

Mrs. W. Frederick has come from Asheville, N. C., to Atlanta, and is visiting her daughter, Mrs. J. E. Pauilin.

Miss Mary Olive Hardaway has gone to Opelika, Ala.

Misses Frances and Virginia Hargrove have been recent guests of Macon relatives.

Mrs. J. J. Anstey, Misses Ruth and Mariella Anstey and Rufus Ansley have come from Statesville, N. C., where they have spent the summer.

Mr. and Mrs. Mims Ware, Misses Ruth and Lois Ware have been recent guests of Mrs. Ware's brother, Mr. J. J. Barksdale, in Atlanta.

Mr. and Mrs. Felder Frederick and children, with Miss Bessie Bostick, have been on a visit to Mr. and Mrs. J. J. Hollis, Nashville, Tenn.

The Winnifred Circles of the Methodist church had the August meeting at Mrs. Will Lester's, about 142 at that meeting.

Mrs. D. S. Frederick was a recent visitor to her daughters, Mrs. Oscar McKenzie and Mrs. J. S. Hays, Montezuma.

Mr. John Simmons was the recent guest of his sister, Mrs. T. J. Dykes.

Prof. Frank Branch, well known here, has been elected president of South Georgia college, at McRae, and has already moved there from Gainesville.

The barbecue on the lawn of Miss Mary Niles last week netted an encouraging sum for the baptist ladies, whose circles are working zealously to aid the completion of their church building.

Mr. and Mrs. L. M. Felton are visiting Mrs. Ida Pinchar, in Culloden, and Miss Cleone Felton is visiting Mrs. L. M. Felton, Sr., in Gainesville.

Miss Lawson Brown and her son, who have spent the summer traveling with a party of friends in Europe, are in Liverpool visiting some friends at present, and on the 15th will sail for New York.

Miss Elizabeth Burke is with Miss Mary Stedman in Columbus and will be her guest until Agnes Scott college opens the 17th, at which time Miss Burke leaves for Atlanta to resume her studies at the college.

Miss Martina Burke, who has been a great belle at the Virginia White Sulphur Springs, has returned home.

Mrs. Richard Hines has as her guest her sister, Miss Benjamin MacFarland, of Aberdeen, Miss.

Miss Lavon O'Neal Clarke has as her guest Miss Emily Stewart, of Columbus.

Misses Helen Barnes and Miss Mary Scandrett are two Macon girls who are having a delightful time at Warm Springs.

Mrs. Ben Jones and Miss Josephine Jones left on Saturday for New York City, where they will spend a month.

Mrs. Julian Brown has returned from Warm Springs.

Mr. and Mrs. Louis Pellew have returned from Fort Hood, Texas.

Miss Edna Hill has returned from a month's stay in the North Carolina mountains.

Miss Marguerite Kerr left Wednesday for Mt. Airy, N. C., where she will spend the winter in college at St. Elizabeth's.

Mrs. Richard Smith is in Columbus, on a visit to relatives.

Mr. and Mrs. Merrill Callaway, of Washington, D. C., are with Mrs. Callaway's mother, Mrs. Emma Ethridge, at her home on Orange street.

Mrs. Herbert Ford and Miss Stokesbury, of Florida, who have been in the city with Mrs. Hattie Lindsey, left on Monday to spend the rest of the summer in Canada.

Mr. and Mrs. Preston Arkwright and Miss Hattie Culpepper, of Atlanta, were in the city on early part of the week with Miss Laura Bass.

Miss Rosa Taylor is at Franklin, N. C., for two weeks.

Mrs. Tommy Taylor and her small son, Brown Taylor, Jr., are in Columbia, S. C., with Mrs. Simpson.

Mrs. Campbell Jones spent the past week in Butler, with relatives.

Mrs. Howell Ermanger and her two daughters, Miss Willie Ermanger and Mrs. John Harris, who are summering at Brevard, are expected home this week.

Miss Nela Dure, after spending the summer in the North Carolina mountains, has returned home.

Mrs. Artie Small is with her mother, in Adairsville.

Mrs. Nelson Benton is with her sister, Mrs. Jordan Massey, and will return to her home in Augusta next week.

Mrs. Mack Corbett is at Indian Spring for the remainder of the summer.

Mrs. Minter Wimberly is in New Jersey for the summer.

Mrs. Pringle Willingham has returned from Rockmart, where she was charmingly entertained by her relatives.

Miss Lula Goodall, who has been in the North Carolina mountains for several weeks, has returned home.

Mrs. Will Johan and her daughters, who are at Highlands, are expected home this week.

Mrs. Charles Gleason is with relatives at Dora.

Mrs. C. H. Humphries and her daughter, Miss Ora Humphries, who have been in Europe for a year, came home Tuesday.

Mr. and Mrs. S. R. Jaques and Mr. and Mrs. Edward Wadley are in New York City.

Miss Ethel Pelzer, of Milledgeville, is spending the week-end in the city with friends.

Miss Lavita Roberts is planning to spend the winter in Cincinnati studying music.

Mrs. J. City Murphey and children, who have been in Gainesville all summer, have returned home.

Miss Emma Powell has returned from Forsyth.

Mrs. Mamie McCaw, who has been in Gainesville all the summer, has returned home.

Mrs. Wells Starks and daughter have returned from Warm Springs.

Miss Ruth Prince, of Atlanta, has been the guest of Miss Martina Burke.

Mr. and Mrs. Will Dunwody have returned from Warm Springs.

Mrs. Alexander Proudfit and her daughters, who have been at Indian Spring all the summer, have returned home.

Mr. and Mrs. W. D. McNeill, who have been in Atlanta, have returned home.

Mr. and Mrs. I. H. Ansley after spending the month at Tallulah Falls, have returned home.

Misses Leonora Jelks is visiting friends in Virginia.

Misses Ida Wise, Louise Curry, Fleta Holmes and Winifred Wadley are several Macon girls who will study this winter at Hollins Institute, in Virginia.

Mr. and Mrs. Pate Stetson are visiting in Atlanta.

Mr. and Mrs. O. M. Grady and Mrs. Marshall Butler are in New York City.

Miss Elizabeth Burke is in Columbus with friends.

Mrs. George Jones, Sr., and her grandchildren were returned from Warm Springs.

Dr. T. FELIX GOURAUD'S
Oriental Cream
OR MAGICAL BEAUTIFIER

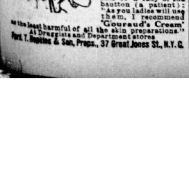

Removes Tan, Pimples, Freckles, Moth Patches, Rash and Skin Diseases, and every blemish on beauty, and defies detection. It has stood the test of 66 years, and is so harmless we taste it to be sure it is properly made. Accept no counterfeit of similar name. Dr. L. A. Sayre said to a lady of the haut-ton (a patient): "As a lady of refinement will use them, I recommend 'Gouraud's Cream' as the least harmful of all the skin preparations." For sale by druggists and fancy goods dealers throughout the U. S., Canada and Europe.
Ben T. Hopkins & Son, Props., 37 Great Jones St., N.Y. C.

VISITING IN TENNESSEE



MRS. T. B. HUTCHISON.

Mrs. Hutchison left Tuesday, the 2nd, for Knoxville, Tenn., where she will spend September with her sister, Mrs. George F. Barber, and will be entertained at the many events which will mark the social side of the Conservation Exposition.

Athens Social News

ATHENS.—Wednesday afternoon a party of young men complimented a few young ladies with a tallyho ride. Those invited were Misses Annie Neal Cochran, Dorothy Hart, Laura Cobb Hutchins, Elizabeth Smith, Louise Vincent, Dorothy Daves, Jennie Arnold and Callie Lumpkin; Messrs. Morris Bryan, Walker Pope, John Nicholson, Fleetwood Lanier, Hamp Howland, Wilson Lanier, and Mr. Conners. Mr. and Mrs. Proctor chaperoned the party.

Mrs. Hugh Foreman, of New York, and Miss Harriet Stockdell are attending Mrs. Swift's house party in Elberton.

Mr. and Mrs. W. J. Peeples have returned from Mountain City.

Mr. and Mrs. Fred J. Orr motored to Atlanta Wednesday.

Mr. and Mrs. Clare D. Heidler and children have returned from a visit to Fort Deposit, Md., and other points.

Miss Louise Powell has returned from Sanderville.

Mr. Andrew J. Cobb announces the engagement of his daughter, Starkie, to Mr. Albert Edward Davison, of Athens, the wedding to take place at the First Baptist church in Athens on the evening of Wednesday October 15, at 9 o'clock.

Mr. and Mrs. Henry W. Atkinson arrived Saturday from Atlanta and are visiting their parents, Judge and Mrs. E. K. Lumpkin, on Prince avenue.

Miss Mamie Hilsman has returned from a delightful trip to New York.

Miss Magion Nicholson, who has been visiting in Macon, the guest of Mrs. Fred Waters, has returned home.

Mrs. Gus Dozier has returned from Baltimore.

Mr. and Mrs. Edward Inglis Smith, Jr., and little daughter have returned from Atlanta, where they visited Mr. and Mrs. Charles P. King.

Dr. and Mrs. J. A. Hunnicutt, Rev. and Mrs. C. P. Wilcox, and Mr. and Mrs. Stylos Hopkins, of Atlanta, have returned from Madison Springs.

Among those going over for the Hull-Weltner wedding in Atlanta last week were Mrs. Rosa D. Hull, Mr. and Mrs. Harry Hull, Miss Annie Brumby, Miss Lucy Linton, Miss Lelia Mae Hull and Miss Isabelle Thomas.

Miss Sarah Coker, of Atlanta, is visiting Miss Marion Hodgson on Prince avenue.

Mrs. James White and Master Jim White have returned from Mountain City.

Miss Cornelia Adams, of Macon, who has been the attractive guest of Mrs. Mary Lee Davis, has returned home.

Miss Rosa P. Smith and Miss Mildred Mell left Friday for New York to spend a year.

Mrs. Sarah Cobb Baxter and Miss Clara Barrow have returned from Mountain City.

Mrs. Joseph Stewart has returned from Atlanta, where she was visiting her daughter, Mrs. Hilliard Spalding.

Mr. and Mrs. S. O. Hutcheson spent a few days in Atlanta last week.

Mrs. I. W. Richardson and Miss Julia McArthur returned Wednesday from Mountain City.

Miss Rebecca Stewart, who has been taking a course in domestic science in Wisconsin this summer, will return on September 8.

Mrs. Ora Hart Avery will return home from Highland the middle of September.

Mrs. James Price, of Farmington, was shopping in the city last week.

Miss Emily Bancroft arrived yesterday from Virginia to spend her vacation with relatives.

Dr. and Mrs. J. F. Campbell have returned from Mountain City.

Miss Marion Nicholson entertained Tuesday afternoon at a bridge party in honor of Miss Helen Dearing, of Savannah. Those present were Misses Helen Dearing, Eugenia Lawrence, Lydia and Gwendolyn Griffith, orephine Wilkins, Dorothy Hart, Louise Dorsey, Katharine Norton and Dorothy Daves.

Mrs. Ernest McGregor returned last week from Augusta.

Mrs. Artie Small, who has been visiting her parents, Captain and Mrs. J. W. Harnett, has returned to her home in Macon.

Mrs. J. S. Hall, of Augusta, is visiting her mother, Mrs. Sallie Williams, on Milledge avenue.

Dr. and Mrs. H. H. Rathe arrived in the city last week from El Paso, Tex., where they have been spending the summer.

Miss Gene Reid, of Eatonton, is visiting her sister, Mrs. Preston Brooks.

Mr. and Mrs. O. H. Hanner have moved into their cottage on Cloverhurdist avenue.

Mr. and Mrs. R. L. Moss have returned from Tallulah Falls.

Miss Annie Lyle has returned from a visit to Mrs. Eugene Lyle in Atlanta.

Mrs. Billups Phinizy and Miss Nellie Phinizy have returned from White Sulphur Springs, Va., where they have been spending the summer.

Rev. E. L. Hill and little daughter have returned from Montgomery.

Mrs. E. H. Dorsey and Miss Louise Dorsey have returned from Franklin, North Carolina.

Miss Ruth Middlebrooks, of Richmond, Va., is visiting her parents, Mr. and Mrs. Tom Middlebrooks on Henderson avenue.

Mrs. J. W. Lockett, of Albany, is visiting her parents, Mr. and Mrs. W. E. Epps.

Mrs. W. C. Jordan and Miss Annie Jordan have returned from Mount City.

Thomson Social News

THOMSON.—Mrs. B. F. Johnson gave a reception Tuesday afternoon in honor of Mrs. T. N. Lewis, of Montgomery, Ala., who is visiting with Mrs. Johnson were Mrs. Lewis, Mrs. Lou Lewis, Mrs. P. A. Bowden, Misses Nina Gerald, Rhoads Scott, Alene Johnson of August, Mattie McLean and Mattie Belle Burney.

Mrs. Charles Pritchard, of Decatur, is the guest of Mrs. Cora Harrison.

Any Range In Our Store $35
Except Majestic Ranges
They Are Regular $50 and $60 Ranges



TOMORROW (Monday) we start a special Sale of Ranges—and while they last you can buy any Range (except Majestic) in our store at $35. The regular prices of them is $50 and $60—and we guarantee them perfect bakers—and to heat plenty of hot water. Come tomorrow—and get a $50 or $60 Range for $35.

The price of our Majestic Ranges is $65—but any other $50 or $60 Range in our store is yours for $35, provided you come before they're all sold!

YANCEY
HARDWARE CO.
134 Peachtree St., Opp. Candler Bldg.

QUITMAN

QUITMAN.—Mrs. J. H. Spain was hostess at a bridge party Thursday afternoon, complimentary to Miss Mattie Hunter's guest, Miss Hazel Murphy, of Ohio.

Mrs. Herbert Stubbs returned Wednesday from Lake George, where she spent the past month.

Mrs. Will Chambers and children have returned from a visit to relatives at Hartsville.

Mrs. S. H. Wade and children reached home Friday after a visit in Fort Valley and Savannah.

Mr. and Mrs. Joe Tillman were recent visitors to Atlantic Beach.

Mrs. J. H. Livingston has returned from a trip to Baltimore.

Miss Janie Wade, who has been visiting Mrs. John Wade, at Bristol, Conn., since May, returned home Monday.

Mrs. Isaac Mabbett spent the past week in Valdosta with her daughter, Mrs. O. M. Smith.

Mr. and Mrs. Jeff Davis are the week-end guests of Mrs. Stevens, in Valdosta.

Mrs. Albert Tidwell and little daughters, Elizabeth and Eddie McCall, have returned from Atlanta, where they were guests of the Tidwell sisters home the past month.

Mrs. John E. Gibson and children have returned from a visit to Mrs. Gibson's parents, at Louisville, Ky.

Miss Lucile Reed has returned from a delightful round of visits and will leave soon for Converse college.

Rev. and Mrs. James Hitch and children, who have been spending the past two months in Waycross and St. Simons, are the guests of Mr. and Mrs. Homer Lilly.

Mr. and Mrs. Hitch have been engaged in missionary work in Korea for the past six years and are enjoying a year of well-earned rest.

Mr. and Mrs. Sydney Conner have returned from Houston, Tex., where they visited Mr. and Mrs. Will Hopson.

Mrs. O. K. Jelks and little daughter have returned from Montezuma, and Mrs. Fuller Groover and Miss Minnie T. Groover are expected home this week.

Mr. and Mrs. J. B. Rountree and Miss Esther Rountree will remain at Montezuma until September 15.

Miss Williford, of Dawson, spent a few days with her sister, Mrs. L. W. Colson, this week.

Mrs. E. O. Jelks and Misses Alma and Willie Albritton are expected to return from North Carolina this week, stopping several days in Atlanta en route home.

Mrs. Jack Brinson, of Madison, Fla., who has been the attractive guest of Mrs. Robert Groover, at Hickory Head, for several weeks, has returned home.

Misses Hattie and Mamie Stevens returned Wednesday from Liberty county, where they spent the past month at the summer home of their brother, Mr. Henry D. Stevens, of Savannah.

Miss Freddie Wade has returned from a visit to relatives at Nankin.

Rev. and Mrs. C. A. Campbell are at Waynesville, N. C., for a month.

Lumpkin Social News

LUMPKIN.—Mrs. M. A. Harrel has gone to Macon to spend a month with her daughter, Mrs. Herbert Hardy.

Misses Alva and Ethel Tillman, of Columbus, have been visiting their sister, Mrs. Gordon Bush, have returned home.

Mr. and Mrs. W. E. Strayer, of Macon, have come here to make their future home.

Mrs. H. S. Randolph, who has spent some months at her father's place, Mr. M. L. Everett, left this week for Jacksonville to join Mr. Randolph, who has taken a position there.

Mrs. E. D. Pearson went down to Parrott Tuesday for a few days visit.

Mrs. R. G. Richardson and littel daughter, Nelle, went to Columbus Sunday to visit her sister, Mrs. Greene.

Miss Nellie Lewis entertained with a supper party in honor of Miss Nelle McInin, of Richland, and Miss Genie Ward, of Atlanta, on Tuesday evening. Those present were Miss Mary Wood, Miss Mildred Lide, of Richland, Miss Louise Mayfair, Miss Genie Ward, Miss Nelle McCalla and Mrs. James Sharp, of Macon.

Miss Genie Ward went to Reynolds Thursday to visit her uncle's family, Mr. and Mrs. Ed Ward.

Mr. J. R. Richardson entertained his numerous friends with a birthday party Friday evening.

Miss Lelia Eden, who has been visiting her cousin, Miss Sara Hall, left Tuesday for her home in Vinsville, Macon.

Mrs. P. B. Pearson spent Tuesday and Wednesday in Richland visiting her sister, Mrs. Lide.

Mr. M. L. Everett has returned from a month's stay in Atlanta.

Mr. and Mrs. J. D. Singer are visiting Mrs. Frank Turner in Macon.

Mrs. Carrie Trammell and Mrs. E. L. Carter returned Wednesday from Atlanta.

Miss Mittie Morton has gone to Yeomans, where she is teaching.

Miss Mattie Cole Morton is visiting her sister, Mrs. Clarence Kendrick, in Columbus.

Miss Clara Marshall left Saturday to accept a position in the public school at Leesburg.

AN ATTRACTIVE ATLANTIAN



MISS MARY DELANEY,
Who has recently returned after a delightful stay at Tybee Island.

Hartwell Social News

HARTWELL.—Miss Flossie Jones entertained seventy-five guests Tuesday afternoon in honor of her guest, Miss Fred, of Atlanta.

Misses Black, of Charlotte, N. C., are guests of Mrs. T. S. Harper and Mrs. George Thurston.

Miss Annie McCall, of Effingham, S. C., has returned after a visit to her cousins, Mrs. C. D. Turner and Mrs. A. H. Page.

Mrs. Amanda McMullan and Mrs. Harriet James have returned from Barnesville.

Mrs. W. Clarence Rice and little son, of Liberty, S. C., are visiting Mr. and Mrs. A. J. McMullan.

Mrs. Claud, Mrs. Schooler, of Atlanta, and Mr. Madison Claud, of Aquaschicola, Fla., have been guests of Mr. and Mrs. R. P. Bradley.

Mrs. J. C. Brownlee, of Adairsville, next week.

Miss Bert Nelms has returned from Cartion.

Mrs. Marvin McWhorter and little son, of Greenville, S. C., have been visiting her parents, Mr. and Mrs. P. D. Taylor.

Misses Marie Magill and Lula Skelton have returned from Greenwood, S. C.

Mrs. P. F. Harrison and children will visit Mrs. Cunningham, of Athens, has been the guest of her parents, Mr. and Mrs. Neal Brason.

Mrs. L. L. McMullan has returned from Liberty, S. C.

Send Your Films to
E. H. CONE, Inc.
Atlanta, Ga.
For Free Developing. Largest laboratory in the South. Only expert work and quick service. Mail order department—films, cameras and supplies. Write for catalogue J.

STODDARDIZING
Gets on The Spot
WHEN your clothes are soiled and stained, have 'em Dry Cleaned and Pressed by the famous STODDARD process!
STODDARDIZING gets on every spot, in such a scientific manner, so as to remove the stains and dirt—without the slightest injury to even the most delicate fabric.
Wagon for a Phone Call.
We pay Charges (one way) on Out-of-Town Orders of $2 or more.
Stoddard
126 Peachtree Street
Bell Phone, Ivy 43
Atlanta Phone 43
Dixie's Greatest Dry Cleaner and Dyer

REGENSTEIN'S REGENSTEIN'S
FIRST SHOWING
New Fall Millinery
AND
Ready-to-Wear Garments
TAILORED HATS STREET HATS
AFTERNOON HATS DRESS HATS
EVERY ONE A BEAUTIFUL MODEL
ON DISPLAY MONDAY
Tailored Suits Dresses Coats
Waists Skirts Petticoats
New Crepe De Chine--Slips, Combinations and Skirts. On Display, Monday and all week.
All invited to our showing.
REGENSTEIN'S
FORTY WHITEHALL

Mrs. Frank Pearson, will sing this (Sunday) evening at HOTEL ANSLEY during the concert from 6:30 to 9:30. Mezzanine floor overlooking main cafe.

Hotel Ansley
Atlanta, Ga.
The south's finest and most modern hotel. Table d'Hote dinner served today (Sunday), Sept. 7th, 6 p. m. to 9:30 p. m. Price $1.00 per person. Tables should be reserved in advance if possible. Phone Ivy 1100.
CONCERT PROGRAM.
1. Coronation March from "Il Prophete" ..... Meyerbeer
2. Waltz, "Wiener Blut" ..... Strauss
3. "Some Boy" ..... Stamper
4. Excerpts from "All for the Ladies" ..... Bohyn
5. "La Paloma" ..... Yradier
6. "The Curse of an Aching Heart"..... Pinsuti
7. Fantasy "La Traviata" ..... Verdi
8. Valse Lente, "Fleurette" ..... Herbert
9. Medley Two-Step, "Back in Carolina" ..... Erdman
10. "O Thou Divine Evening Star" from Tannhauser ..... Wagner
11. Suite in four parts ..... Grieg
12. Serenade ..... Schubert
13. Excerpts from "Midsummer Night's Dream" ..... Mendelssohn
14. Spring ..... Hildach
15. Waltz, "The Skaters" ..... Waldteufel
16. Poeme Erotic ..... Grieg
17. Polonaise ..... Merkel
18. Prayer of Thanks..... Old Hollandish
Special Sunday evening concert by Hotel Ansley orchestra from 6 to 10 p. m., on mezzanine floor.

SKILL GRACE AND BEAUTY!



The beauty of your face and figure, freshness of your complexion, the brilliancy of your eyes, air of confidence, and graceful poise depends absolutely upon HEALTH. Observation of the following rules of hygiene will give you all these blessings and more people would enjoy perfect health, if they would merely follow the simple rules on which the maintenance of health depends. Chiefly amongst these—DEEP BREATHING, EXTENDED CHEST, and ERECT SHOULDERS. It requires discipline to do this; more self thought than the majority of people commonly exercise; and as an aid to these ends, the
KOMFORT BRACE
is recommended to you as the most scientific, most efficient, corrective and easiest wearing HEALTH BRACE in the world; and its LOW COST puts it within the reach of all.
Sign your name and address to THIS ADVERTISEMENT, and enclose $1.50, stating whether the BRACE is for Man, Woman or Child, and we will send it postpaid and absolutely guaranteed in every respect or money refunded. Full particulars and directions accompany each KOMFORT BRACE.
Name .....
Address .....
Komfort Brace Co.
Atlanta, Ga.

KODAKS LANTAMAN'S PREMOS HAWKEYES
Firstclass Finishing and Enlarging. A complete stock films, plates, papers, chemicals, etc. Special Mail Order Dept. for out-of-town customers. Send for Catalogue and Price List.
A. K. HAWKES CO.—Kodak Dept.
14 Whitehall Street . ATLANTA, GA.

IMPORTANT TO WOMEN
Those suffering from Ovaritus, Prolapsus, Irregularities, Bearing Down Pains, Backache, and all Womb Diseases, will obtain wonderful results by wearing our Abdominal Supporter. It supports but does not bind or compress. Weighs less than four ounces.
Your Maternity Supporter cannot be equaled. Price $3.75 cash. Write for booklet.
PERFECT ABDOMINAL SUPPORTER CO., C. O. Box 765, Atlanta, Ga. (Advt.)

WHITE PATH HOTEL and MINERAL SPRINGS
WHITE PATH, GA.
In the Blue Ridge mountains. See booklet. L. & N. R. R. 4 Peachtree stops. Rates per week and week-end, one dollar a day. Want Atlanta people to go place before season. September 15. Booklet free. Railroad fare week-ends, $2.85.
T. H. TABOR, Manager.

$2.00 TO CHATTANOOGA AND RETURN
W. & A. R. R. will sell round trip tickets from Atlanta to Chattanooga and return for train leaving Atlanta at 8:35 a. m. Thursday, September 11th, 1913, good returning not later than train arriving Atlanta 7:35 p. m. Saturday, September 13th, 1913.
C. E. HARMAN,
General Passenger Agent.

PERSONAL MENTION

—Mrs. R. D. Render, Mrs. Albert S. Dunson and little Miss Celeste Dunson have returned home after spending several days in the city.

—Mrs. C. J. Holdfast and daughter, Dorothy, have returned after a three months' visit in Massachusetts, Pennsylvania and New Jersey.

—Mr. and Mrs. Walter P. Stanley, returned during the past week from Short Beach, Conn., where they have been spending the summer.

—Dr. H. Jensen has returned from a trip through Maine, New Brunswick and Canada, after a month's stay with relatives and friends.

—Mr. James Ragan and Mr. Ralph Ragan, who have been at the White for the past two weeks are at Toxaway before returning home.

—Miss Emma Haygood and Miss Emma Gibbs have returned from a three weeks' visit to New York, Philadelphia and Atlantic City.

—Miss Caroline Bradley, of Washington, Ga., is spending the week-end with Miss Sara Smith en route to Jasper, Ala.

—Mrs. Harry Mordue and daughter have returned home after a visit to the Misses Mitchell at their home on Forrest avenue.

—Miss Mamie L. Pitts has returned from a trip abroad, where she traveled through Norway, Sweden, Denmark and Germany.

—Mr. and Mrs. B. Z. Phillips and daughter will return this afternoon from Far Rockaway, after a stay of three weeks.

—Mr. and Mrs. Georgiana Francis Lindner have taken possession of their new home on Barksdale Drive in Ansley Park.

—Miss Lucile Beau will leave Wednesday for Gainesville, Ga., where she will resume her studies at Brenau college.

—Miss Nannie Love Selman, of Douglasville, has returned home after a visit to Mr. and Mrs. James Selman.

—Mr. and Mrs. Edward M. Hafer are at home for the winter with Mrs. Louise Spalding Foster at 499 Courtland street.

—Mr. and Mrs. Robert Adger Smythe, have returned to the city after a month's stay at Lake Toxaway, North Carolina.

—Miss Daisy LeCraw will arrive soon to be the guest of the Misses Rice at their home on West Peachtree street.

—Mrs. Dan Bowie and Mrs. Luther Fuller leave Tuesday for a ten days visit to New York and Chicago.

—Mr. John Montgomery Wingfield, has returned from Fairburn, where he has been the guest of Mrs. E. S. Floyd.

—Mrs. F. H. Theile, of Chattanooga, will arrive Monday for a visit to her parents, Mr. and Mrs. N. M. Daniel.

—Mr. and Mrs. M. J. Wright have returned from Chicago, where they have been for the past two weeks.

—Miss Minnie McFail has returned after a visit of two months to friends throughout Georgia and Florida.

—Captain Graham L. Johnson is spending the summer and the fall at Grove Park Inn, Asheville, N. C.

—Miss Leila Roberts, who has been living at The Grand, has moved to her home 490 Ponce de Leon avenue.

—Miss Estelle Lindsay and Miss M. A. Lindsay have returned from a visit to Flovilla and Indian Spring.

—Mr. and Mrs. James Duffy have returned from a six weeks' trip to Boston, Atlantic City and New York.

—Mrs. Bernard C. Broyles and little son, Norman, have returned from the mountains of North Carolina.

—Mr. and Mrs. F. S. Ramsaur and family have taken possession of their new home on Argard street.

—Mrs. C. D. Crawley has moved to 164 Ponce de Leon avenue, where she will be at home for the winter.

—Miss Elizabeth Tuller left Sunday for Oxford, Ohio, where she will enter the Western college.

—Mr. and Mrs. James G. Wilson have returned from a motor trip to Athens, Elberton and Washington.

—Mrs. Augustus Venners, of Birmingham, Ala., is the guest of Mrs. E. M. Lowe in Inman Park.

—Miss Margaret Fraser has returned home from a visit to the Misses Whitner at Porter Springs.

—Dr. and Mrs. E. E. Bragg and children have moved to their new home 480 Ponce de Leon avenue.

—Miss Eda Bartholomew has returned after spending the month of August in northern Indiana.

—Mrs. Elizabeth Winship Bates and Miss Annie Bates will leave October 1 for a visit north.

—Misses Anna and Ethel Hunt have taken possession of their new home at 40 Peachtree place.

—Miss Mabel Rock will leave Tuesday for Greenwood, S. C., where she will enter college.

—Mr. Charles P. Brady left last week with a party for a visit to New York and Boston.

—Mr. Graves Hilley has gone to Chattanooga, Tenn., where he has accepted a position.

—Mr. and Mrs. Simon H. Marcus have returned to Atlanta after an extended trip east.

—Mr. and Mrs. William Marion Camp and family have returned from Texas.

—Mr. Claude McLarty and Mr. W. P. Stevens have returned from New York.

—Mr. and Mrs. Roscoe Ward, have returned from a visit to Petersburg, Tenn.

—Mr. John M. Hampton, has returned from a visit to Highlands, N. C.

—Miss Annie Young, of Athens, is visiting Mrs. James G. Wilson.

—Mrs. Frank F. Reid is visiting friends in Augusta.

—Mr. J. H. Lampkin is at Saratoga Springs, N. Y.

—Mr. Arnone, ladies' tailor, 345 1-2 Peachtree street, after spending several weeks in New York for the news of fashion, will be back first week September, ready for business.—(Advt.)

Domino Circle Entertained

The Domino circle held its first meeting with its president, Mrs. J. J. West, on Friday.

After the game and a short business meeting luncheon was served.

The table had as a center decoration asters filling a tall vase.

Those present were Mrs. E. Booth, Mrs. E. W. Brogdon, Mrs. R. F. Ingram, Mrs. J. E. Sparlock, Mrs. H. O. Reese, Mrs. A. L. Norris, Mrs. F. M. Bearden, Mrs. E. A. Hartsock, Mrs. Kensle, Mrs. W. A. Booth, Mrs. A. W. Martin, Mrs. Harry Poole, Mrs. R. H. McDougal, Mrs. Adams, Miss Anna Bennett and Miss Tankersley.

Attractive School Girl



MISS INEZ PARKS

Whose sixteenth birthday anniversary was recently celebrated by a beautiful party at the home of her parents, Mr. and Mrs. W. J. Pearce.

Mrs. Lipscomb's Interest In Mountain Girls

An interesting event of the past week was the meeting called by Mrs. M. A. Lipscomb at the home of Mrs. W. D. Ellis, Jr., on Fifteenth street, at which were present the trustees of the Tallulah Falls school.

Important business was transacted during the morning, and announcement was made of the teachers selected for the school during the coming year.

The school will open during the first week in October, with a large attendance.

The teachers are graduates in domestic science and manual arts and it is expected that the year's results will prove most gratifying.

The principal will be Miss Louise Hemingway, of Perry, Ga., who is a graduate of the State Normal school. First assistant, Miss Kate Thornton, of Griffin, Ga., a graduate of the same school, and second assistant, Miss Ruth Thornton, of Griffin, Ga., graduate of the Alabama Normal school.

The school is an especial protege of the Federation of Women's clubs, and interest in it deepens as year by year its scope widens in the increased facilities offered mountain girls to learn the domestic arts, and to become fitted not only for the betterment of conditions in their own homes, but also for practical work in the cities beyond their mountain homes.

The school is the inspiration of Mrs. Lipscomb, and stands as a monument to the untiring patience, energy and love, which she has put into the development of an institution which shall answer perfectly to the needs of the women who are taking advantage of the golden opportunity offered.

Lawn Party

An event of Friday evening was the annual meeting of the Oak Literary club, given at Lingerlong, the country home of the Misses Todd, near College Park.

The lawn was lighted with Japanese lanterns.

An orchestra from the city, assisted by Miss Bernice Jones, Miss Winona Stewart and Mr. Charlie Walker furnished music for the occasion.

An interesting program was rendered, an amusing as well as entertaining feature of the program being an impromptu debate, "Resolved, That it is cheaper to be married than it is to be engaged."

The affirmative was ably discussed by Mr. Thomas H. Scott and Mr. William H. Reynolds represented the negative side.

Mr. Grant Allen afforded mirth and laughter by drawing pictures for the guests.

After the program refreshments were served.

Among the guests were Miss Mattie Couch, Miss Winnie Couch, Miss Ona May Carmichael, Miss Laura Jones, Miss Bernice Jones, Mrs. J. R. Hunnicutt, Mrs. John D. Humphries, Miss Addie Mabry, Miss Winona Stewart, Miss Mattie May Wright, Miss Maude Wright, Mrs. Jack Williams, Miss Erin Slaton, Miss Leitha Reeves, Miss Nannie Swann, Miss Claudie Allen, Miss Etta Reeves, Mrs. W. W. Gay, Miss Eunice Reeves, Miss Maggie Terrell, Mrs. A. W. Williams, Miss Della Reeves, Miss Essie Reeves, Miss Annie Terrell, Miss Eva May Terrell, Miss Lois Pallard, Miss Rucker Pallard, Miss Sallie Terell, Miss Ruth Terrell, Miss Georgie Saunders, Miss Ola Haynie, Miss Bertha M. Hodd, Miss Annie R. Todd, Mrs. Edward Pope, Mrs. N. A. Todd, Mrs. Leonard Terrell, Mr. J. R. Hunnicutt, Colonel Joseph Humphries, Mr. Dudley Wright, Mr. Charlie Walker, Mr. Jack Williams, Mr. Thomas H. Scott, Mr. Grant Allen, Mr. W. H. Tanner, Mr. Eugene Reeves, Mr. Lester Reeves, Mr. William Reynolds, Mr. Pierce Jones, Mr. Arthur Terrell, Mr. Henry O. Terrell, Mr. J. E. Pope, Mr. Charlie Carmichael, Mr. Howard Pope, Mr. Leonard Terrell, Mr. Lowell Terrell, Mr. Willie Kazmier, Mr. Frank Terrell, Colonel Watson, Mr. Raymond Terrell, Mr. Otis Todd, Mr. Robert Todd, Mr. Deward Terrell, Mr. Irby Ballard and Mr. Guy McNair.

The Zwanzig Club

The Zwanzig club was delightfully entertained Friday evening by Miss Irene George, the house was decorated with ferns and golden glow, the color scheme which was yellow and white, was carried out in the decorations and ices.

Miss Helen George presided at the punch bowl. Progressive old maid was played, the prize being won by Miss May McMillan.

The club will be entertained at its next meeting by Miss May McMillan.

School Books for Sheltering Arms

Mrs. Gilbert R. Fraser, president of the Sheltering Arms, requests that all children having old school books for the first, second and third grades will leave them at Elkin & Watson's drug store, where they will be called for and used for the benefit of the little children who are not able to buy them.

Surprise Party

One of the most enjoyable events of the week was a surprise party given to Miss Ivaline Lois Lucke last Friday evening.

Her guests included Miss Nettie Logan, Miss Ruby Luther, Miss Glolene Jones, Miss Rosebud Almand, Miss Blanche Stott, Miss Lillian Hightower, Miss Grace Redwine, Miss Katie Bearden, Miss Minnie Lee Redwine, Miss Mai Bearden and Miss Louise Allen, Mr. Eldridge Veal, Mr. Frank Pharr, Mr. Frank Brooks, Mr. Almond Redwine, Mr. Seab Chapman, Mr. Walker Bloodworth, Mr. Leland Marquardt and Mr. Guy Pharr.

To Mrs. Small

Mrs. C. M. Lowe entertained at a matinee party Thursday afternoon in compliment to Mrs. A. T. Small, of Macon.

The guests included Mrs. Small and Mrs. Tully Thorpe, of Macon; Mrs. Augustus Venners, of Birmingham; Miss Addie Small, Miss Irma Clark, of Macon; Miss Jess Lowe and Miss Wilhelmina Lowe.

Miss Smith's Tea

Miss Sara Elizabeth Smith entertained at a pretty tea Saturday afternoon from 5 to 7 o'clock at her home on North Jackson street in compliment to Miss Susie Clark, a bride-elect, and Mrs. D. G. Jones, a recent bride.

Those assisting Miss Smith in receiving were Miss Susie Clark, Miss Caroline Bradley, Miss Grace Ramsey, Miss Elizabeth Smith and Mrs. D. G. Jones, Mrs. Harris Gloer and Mrs. W. F. Mims.

The house was prettily decorated with palms and ferns, the color scheme being carried out in yellow in ices and mints as well as the decorations.

Punch was served by Miss Arbeeley and Mrs. Mims.

Mrs. Webb Entertains

Mrs. LeRoy Webb entertained her bridge club Thursday afternoon at her home in West End.

Miss Corinne Cunyus won the high score prize, a white and gold plate, and Mrs. Lincoln Morrison received the consolation, Mrs. E. C. Scruggs assisted in entertaining.

Those present were Miss Susie Cunyus, Miss Corinne Cunyus, Miss Christine Melson, Mrs. W. H. Harte, Mrs. J. S. Carlock, Mrs. Perry, Mrs. Hal Morrison, Jr., Mrs. Lincoln Morrison, Mrs. J. C. Reese, Miss Mabel MacGruder, Miss Cecil Beckham, Mrs. E. C. Scruggs and Mrs. H. L. Baker.

Opening Program for Cox College

An interesting program has been arranged for the opening of the 71st session of Cox College and Conservatory, which takes place Thursday, September 11 at 10 a. m., in the college chapel.

Among the noted speakers who will address the student-body on the occasion are Rev. Lincoln McConnell, D. D., pastor of Tabernacle Baptist church; Rev. A. M. Hughlett, D. D., pastor of St. Mark's Methodist church; Rev. L. O. Bricker, D. D., pastor of the First Christian church; and Rev. C. A. Ridley, D. D., pastor of Central Baptist church.

The musical program will be in charge of Mrs. Sallie Cox Stanton, director. The following artists will take part: Mr. Charles Sheldon, organist; Mr. Kurt Mueller, pianist; Miss Veazy Pillingrin, pianist; Mrs. Grace Lee Brown Townsend, vocalist; and Alexander Von Skibinski, violinist.

This date marks the opening of the brightest and best session in the history of the college. Already the registration is very large and the college spirit enthusiastic.

All friends of higher education are cordially invited to attend these exercises.

Rummage Sale

Circle No. 2, Joseph Habersham chapter, D. A. R., is conducting a rummage sale at 310 Auburn avenue, Friday and Saturday, September 5 and 6.

MRS. GEORGE NILES,
Chairman.

Heart-Dice Party

Miss Ethlyn Geneve Bedford entertained at heart dice Tuesday evening, at her home on Whitehall Terrace, in honor of Miss Florine Jackson and Miss Lois Reed, formerly of Atlanta, who have been attending school at Due West, S. C.

Ferns and golden glow were used for decoration. A color scheme of white and gold was carried out in the dining room and parlors.

Mrs. Raiford was assisted in entertaining by her mother, Mrs. L. A. Raiford and Mrs. Charles Conaway and Mrs. W. M. Garrison.

Among those invited were Misses Florine Jackson, Miss Lois Reed, Miss Mattie Lou Richardson, Miss Irene Alexander Howard, Mis. Genevieve Heaton, Miss Lovenah Vinson, Miss Sadie Hood, Miss Pamele Kate Hall, Miss Victoria Williams, Miss Beulah Holly, Miss Johnson, Miss Ida Jett, and Mr. Ernest Bell, Mr. Glenn Bell, Mr. Sidney Dunn, Mr. W. D. Stewart, Mr. J. S. Irvine, Mr. Newton Ehlen, Mr. Walter Blackwell, Mr. Joe Hall, Mr. Bryon Aiken, Mr. Smith, Mr. Walter Dumas and Mr. and Mrs. Guy Bialock.

Mrs. Hafer Entertains

Mrs. Edward Hafer entertained with a matinee party Saturday afternoon in honor of little Miss Josephine Nichols, of Terre Haute, Ind., who is the guest of her aunt, Mrs. Louie T. Miller.

After the matinee the young folk were entertained with an "ice cream and cake" party.

Julia Jackson Auxiliary Holds Annual Election

A most enthusiastic meeting of the Julia Jackson auxiliary was held Friday at 3:30 p. m. at 348 Peachtree street.

The annual election took place, Miss Vivian Mathis being chosen for record and corresponding secretary and the other officers were re-elected.

Encouraging reports were made by the treasurer and the registrar. Several application papers have been correctly filled out and sent in and a number of others are promised.

The work of the auxiliary is to promote the interest of the younger chapter and for this purpose the auxiliary is divided into four circles, with Miss Vivian Mathis as chairman of Circle No. 1; Miss Nell Milner, chairman of Circle No. 2; Miss Florilla Barrow, chairman of Circle No. 3; Miss Frances Downman, chairman of Circle No. 4.

Each circle will take charge in turn of the children's meeting and they will vie with each other to make these meetings as delightful as possible.

The first regular C. of C. meeting will take place the third Friday in September, of which due notice will be given to all C. of C. members. The regular meeting of the auxiliary will take place on the first Friday of each month.

The members of the auxiliary will be notified at an early date to which circle they have been assigned, and all are urged to respond to the call and to make the children's work for the coming year a great success.



$7.75 FOR THIS BRASS BED

Full Size---2-inch Post Best Genuine Brass

SOLID CARLOAD OF BRASS BEDS JUST RECEIVED, AND WILL BE PUT ON SALE MONDAY

This is the most astonishing Brass Bed value ever offered in Atlanta. There are no conditions whatever to the offer. We just want to impress you that we sell Home Furnishings at lower prices than can be had anywhere else in town—and at the same time give you free the advantages of our Divided Payment Plan.

$1.00 A WEEK

You Can Furnish Your Home On Our Divided Payment Plan

You can buy any article in this advertisement, and thousands of others we haven't space to illustrate—at this store—and pay for your purchase at the rate of $1.00 a week. Think of that! About 17c a Day.

AND—Let this sink in deep—at a less price than it would cost you at many other places for spot cash.

Come in and let us explain our wonderful Divided Payment Plan.



$17.50

This Handsome 3-Piece Library Suit

This Suit is made entirely of select solid Oak. It is finished in Early English or the popular Fumed Oak. Is upholstered in the best grade of Green or Brown Moroccoline. It is extra braced, substantial and comfortable. It would add greatly to any library or sitting room.

Pay for It at the Rate of $1 a Week

Haverty's Special Bed Room Suit



$69.00

$5.00 Cash — $1 a Week

This 4-piece Colonial Suit is furnished as desired in quartered Golden Oak or a beautiful Mahogany finish. It is the greatest bedroom suit value ever offered. The suit is made with the Napoleon style bed that is so very popular at present. Its simple lines reflect good taste.

Every piece is massive, yet graceful. It is truly Colonial. The distinctly carved claw feet lend much to its attractiveness. The construction throughout is excellent. The deep rich tones of its finish are permanently beautiful. The suit will not be broken.

13-15 Auburn Ave. Cor. North Pryor

THE HAVERTY FURNITURE CO.

Chifforobes $1 a Week

The most convenient piece of furniture a man could have; places for coats, pants, shoes, shirts, everything a man wears is kept exactly where it is most convenient to find.

In oak, mahogany, walnut, bird's-eye maple, any price.

The one shown in this picture in golden or early English oak or mahogany.



$22.50

Vesta Gas Stoves and Ranges

$1 a Week

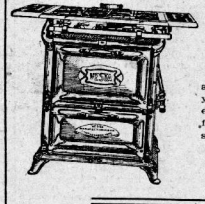

The best assortment we were able to find; lower priced than you can buy them anywhere else; connected FREE; prices from $10 to $55. The one shown in this picture

$18.50

Utility Kitchen Cabinets

$1 a Week

We are proud of our kitchen Cabinets. The "Utility" the acme of perfection. They range from $12.50 to $50.00. This one is hardwood, dull finished oiled top—two large bins—two large drawers, kneading board. Deck 42 inches high, 46 inches wide, 11 inches deep. Glass in doors.



$12.50

SPORTING SECTION

The Atlanta Journal.

SPORTING SECTION

VOL. XXXI. NO. 196. ATLANTA, GA., SUNDAY MORNING, SEPTEMBER 7, 1913. H PRICE FIVE CENTS.

TEAM THAT MAY BE DECLARED 1913 SOUTHERN LEAGUE PENNANT WINNERS



CRACKERS BAT HOWELL KEEPING PENNANT HOPE

Five Runs Registered on Lookout Twirler—Carl Thompson Applies the Calsomine in Good Style

The Atlanta Crackers have done all that men can do. They have fought their own good fight and won it. Whether they will win the pennant or not is in the hands of the gods.

With the scoreboard glaring the figures, Atlanta 5; Chattanooga, 0," the fans went down yesterday afternoon on to the last game of the season, and on a championship fumble that has not its parallel in the annals of the Southern association.

It is the last ball that will be caught on old Poncey field this season by an Atlanta player smacked into Joe Agler, and a rainbow spanned the eastern sky. Scientists will tell you that it was caused by the intermittent drizzle that wreathed the diamond all during the game but Atlanta fandom swears that it was the sign of Bill Smith's pennant for a lucky day in New Orleans on Monday.

It was her fortune's token Saturday, even as the rainbow sparkled the heavens and showed the Gulls leading New Orleans by a heavy margin. And when the rainbow's iridescent arch a Mark bird winged its sable flight. The Crackers finished the season as they should, playing the invincible game of baseball that would have found them without peer had the

(Continued on Third Sport Page.)

BOX SCORE

ATLANTA—	AB.	R.	H.	PO.	A.
Agler, 1b	4	2	2	5	1
Long, lf	4	1	0	4	0
Welchonce, cf	4	0	1	1	0
Smith, 2b	3	1	1	5	0
Bisland, ss	4	0	1	3	3
Holland, 2b	4	1	1	0	1
Nixon, rf	3	0	1	1	0
Chapman, c	2	0	1	8	1
Thompson, p	4	0	0	0	2
Totals	30	5	8	27	8

CHATTANOOGA—	AB.	R.	H.	PO.	A.
King, cf	4	0	1	1	0
Flick, 2b	4	0	1	2	3
Coyle, 1b	4	0	1	13	1
Johnson, lf	4	0	1	1	0
Graham, c	4	0	1	1	0
Graff, 3b	2	0	0	3	2
Gliden, rf	4	0	0	1	0
Williams, ss	3	0	1	0	2
Howell, p	4	0	1	0	2
Totals	33	0	6	24	13

Score by innings:	R.
Atlanta	202 000 01x—5
Chattanooga	000 000 000—0

Summary: Two-base hits, Chapman, Holland; sacrifice hits, Long, Smith; stolen base, Nixon; double play, Graff, Coyle to Flick; hit by pitcher, Long; base on balls, Thompson 3, Howell 4; struck out, Thompson 8, Howell 7; errors, Johnson 2, Flick, Holland.

An automatic baseball scoreboard has been invented fith manikins playing the game, throwing, batting and even sliding to the bases.

New York city's walking club members take monthly trips.

SMITH SIGNS UNTIL 1915

Billy Smith, Atlanta's genial manager, who cops rags, makes sensational sports, and draws the all to baseball has been signed up for another year as manager of the Cracker club.

Smith has, of course, made good with a rush. He has pleased the fans and more than pleased the management. Therefore he will be with us another year. We all love our Billy.

Billy also states that he is more than satisfied with the additional year in his contract and that he will be on hand with a bunch of ball tossers next spring.

Smith already had a two-year contract with the Atlanta club which expired at the end of next season (in 1914). This new contract calls for his services for still another season, and expires in 1915, giving Smith two more seasons with us.

The salary which the contract calls for is not stated, but Smith was not a holdout.

Thomasville Mogul Engaged

THOMASVILLE, Ga., Sept. 6.—At a banquet given last night to the members of the Thomasville team, a telegram was received from Manager Martin Dudley, at Valdosta, announcing his engagement to Miss Mary Bondurant, of that city. Miss Bondurant belongs to one of Valdosta's best families, being the daughter of Mr. and Mrs. Charles Bondurant, and since her debut has been a popular member of society. Mr. Dudley is a native of Alabama, but makes his home in Greenwood, Miss., where he is in the cotton business. He is a young man of culture and high character and made many friends during his stay here. The marriage will take place October 10.

All Records In Attendance Are Badly Smashed

Atlanta Fans Turn Out in Droves—Season's Mark Is 191,566—Mark for Series 26,926—Great Doings

All attendance records for a minor league club during a week's play have been shattered by the Atlanta fans.

For the week 42,625 fans had crowded their way into the park and cheered, howled, and almost fought for Atlanta. They responded to each jump which the Crackers made up the percentage column by turning out in greater droves.

The biggest attendance for any day was piled up at the Gull double bill on Friday. At this affair 12,812 fans turned out, 12,140 paying their way into the game.

The Mobile series itself broke a record. Piling up 26,926 admissions for the four days. The fans were not only there, but they brought their nuts along in stout doses. They rooted like mad.

On Friday when the band turned out it did not have a chance. When a Cracker star would pull a good play the noise was deafening, and only an occasional toot could be caught from the windjammers. On three days they had to have ground rules on account of the crowd that packed the outfields. It was truly a stirring spectacle. Atlanta was baseball mad.

Birmingham could hardly pile up such

(Continued on Second Sport Page.)

CHANCES FOR POST SERIES

The chances are great for a great series of ball between the Gulls and Crackers after the regular southern league season is over Sunday. Sunday's game between Mobile and New Orleans winds things up in the Southern circuit, and there may be a further scrap between Atlanta and Mobile.

Of course, there is a big IF attached to this series. The if is as follows: If the Sunday game is rained out or tied up, then the two teams are tied for the pennant, and a post season series will have to decide it. And this series will be a hummer.

If, on the other hand, Mobile wins, then they have the rag, or if the Pels get their longed for revenge, then Atlanta cops the rag, and there is no need for a post season argument.

However, such "ifs" do not bar the dreams that come of the glory of such a struggle. Both teams primed for the battle. Both showing that fighting spirit which characterized the last meeting, and both willing to do or die.

Such a series would probably alternate between the two towns, one game played in Atlanta and the next in Mobile. Seven games would be played, if necessary to decide the best bet, and the fans of the two towns would have to close up shop or miss the greatest exhibition of baseball ever witnessed in the south.

Basing an estimate on the tremendous mob that attended the series between the pennant contenders which has just been completed we would say that a post season series would draw a crowd which has never yet been equalled in the annals of Southern baseball.

While of course it would be the best thing in the world to see Atlanta cop the rag. How good would it be to see a battle royal between Atlanta and Mobile at the end of the season with seven games

PULL FOR NEW ORLEANS; ATLANTA'S ONE CHANCE

Interest in Southern League Race Centers in Monroe Park—Pels Are on Edge to Win From Gulls

Monroe park, on the shores of Mobile bay, rivets the eyes of Atlanta fandom today. There the battle will be waged which decides the Southern league championship for the year 1913.

Atlanta is one of the two contenders for the pennant, yet Atlanta has no part in the deciding fracas. Between the Mobile team, the other contender for the rag, and New Orleans, trailing the league, will the final decision rest.

Both winners in Saturday's games, Atlanta and Mobile are tied for the gonfalon. If Mobile beats New Orleans, the pennant is hers by one-half a game. If New Orleans beats Mobile the pennant is Atlanta's by one-half a game. If rain drowns out Sunday's battle or it results in a tie, Mobile and Atlanta will be still neck and neck and a post-season series must be staged to decide the championship.

For this pulls Atlanta: A Pelican win or a Pelican tie.

For this pulls Mobile: An unqualified victory Sunday.

Let not Atlanta fear that she will lose the pennant through any dereliction by New Orleans. As men never strived before do the men who wear the "N. O." strive to lick Mobile. They proved themselves Saturday.

By the narrowest of narrow margins did Mobile win yesterday. The margin was as narrow as any by which a ball game was ever won, one run behind.

(Continued on Second Sport Page.)

Telephone the Journal For Baseball Score

For reliable and accurate information concerning today's baseball game between Mobile and New Orleans call either one of the following phones:

Bell, Main 2000, Main 4293. Main 566, or Main 40

Atlanta 566, 422 or 490.

The detailed story of this pennant-deciding contest will be promptly received at The Journal office over private leased wires. Members of The Journal staff will remain at the office throughout the afternoon to acquaint the public with the progress and result of the game.

If you want to know what is happening all you have to do is to call either one of the telephone numbers listed above and you will be immediately and courteously informed.

Adairsville Wins

ADAIRSVILLE, Ga., Sept. 6.—Adairsville defeated Calhoun Friday on the latter's diamond by the score of 7 to 5.

Adairsville's kid pitcher, Addington, had the Calhoun batters at his mercy after the first inning, striking out nine men and allowing five hits, while the Adairsville batters landed on Richards, the Calhoun pitcher for a hit or walk for seven runs and ten hits.

A one-handed stab of a liner by Kitchens and his perfect batting was the features of the game.

Adairsville	200 41—7 10 2
Calhoun	500 00—5 5 3

Batteries, Addington and Learson; Richards and Kidd. Umpire McCollum.

Bunched Hits By Billies Beat Turtle Team

Montgomery Hit Timely in Second Round and Took the Lead From Memphis, Finally Winning Out by One-Run Margin

MEMPHIS, Tenn., Sept. 6.—Montgomery bunched hits, secured an early lead of two runs and won today from Memphis, 3 to 2. Kissinger was ordered out of the game in the fifth inning for disputing a decision and was succeeded by Harrell. Score:

MONTGOMERY—	AB.	R.	H.	PO.	A.	E.
McDowell, lf	4	0	0	1	2	1
Fares, 2b	3	0	1	2	2	0
Manning, 2b	1	0	0	0	2	0
Sloan, rf	4	1	0	2	0	0
Walker, cf	4	1	2	1	0	0
Knaupp, ss	4	1	1	2	1	0
Snedecor, 1b	3	1	2	9	1	0
Rogers, c	3	0	0	4	1	0
Styles, p	3	0	0	0	2	0
Totals	32	3	8	27	12	2

MEMPHIS—	AB.	R.	H.	PO.	A.	E.
Love, 2b	4	0	0	2	1	0
Merritt, cf	3	0	0	1	1	0
Barcvaid, rf	4	1	2	0	0	0
Ward, 3b	4	0	0	0	0	1
Schweitzer, lf	3	0	0	5	0	0
Abstein, 1b	3	0	2	10	0	0
Shanley, ss	2	0	0	2	2	0
Seabrough, c	3	0	0	6	3	0
Kissinger, p	2	0	0	0	0	0
Harrell, p	1	0	0	0	0	0
xBnell	1	0	0	0	0	0
Totals	31	2	6	27	14	1

xBatted for Harrel in ninth.

Score by innings— R.
Montgomery ..... 020 010 000—3
Memphis ..... 001 001 000—2

Summary—Two-base hits, Kissinger, Baerwald. Hits off Kissinger 5, with two runs in four innings (two out in fifth). Sacrifice hits, Merritt. Stolen bases, Wares, Snedecor, Shanley. Double plays, Manning to Snedecor. Passed balls, Rogers. Wild pitch, Harrell. Base on balls, off Kissinger 1, off Harrell 1, off Styles, 3. Struck out, by Kissinger 3, by Harrell 3, by Styles 4. Hit by pitcher, Shanley (2). Umpires, Fifield and Korin. Time, 1:50.

PULL FOR NEW ORLEANS; ATLANTA'S CHANCE

(Continued from First Sporting Page.)

with two men on bases in the ninth inning. The score was 4 to 2 in the ninth inning in Mobiles favor when the Orleans was left stranded with a couple of her players derelict on the sacks, waiting to dash home with the tying and winning runs.

New Orleans fought to win Saturday. Sh swill fight again today. Bill Campbell, veteran, will go against the Pels today. Against him will be Rube Williamson, star hurler of the Pelican platform.

If New Orleans can only win! It means the first championship for Atlanta since 1909.... Pray for New Orleans, and if you can't pray for New Orleans, pray for rain!

First Baptist Puts Leg On City Championship

First Baptist took a very pretty game of ball from the winners of the Railroad league, the Standard Oil company, at Brisbine park yesterday afternoon. A great deal of interest was manifested in this game as in their respective leagues, Sunday School and Railroad, both teams had won out with only one loss to their credit. First Baptist won 19 out of 20, and Standard Oil 13 out of 21.

Collier pitched excellent ball for First Baptist, allowing only six hits. The feature of the game was the hitting of the winners, securing nineteen hits, sending the famous Collier curves to the woods in the fifth inning. Abbott, T. Forbes, Suddeth and Willingham Smith each secured three hits.

Captain Forbes is much pleased with the record of his team for the season. A large share of credit is due Manager C. J. King.

Next Saturday will end the race for the city championship with a game between First Baptist and the pennant winners of the Barnca league, the Augas, at Brisbine park. Game called at 3:30.

1ST BAPTIST—	AB.	R.	H.	PO.	A.	E.
Abbott, ss	4	1	3	0	2	1
Forbes, T., 2b	4	1	3	2	1	1
Suddeth, cf	4	0	3	2	0	0
Myers, 1	4	1	2	3	0	0
Wooten, c	4	0	2	12	2	0
Nicholson, 3b	4	0	1	1	2	0
L. Forbes, 2b	3	0	1	1	2	0
Westmoreland, lf	4	1	1	2	0	0
Smith, W., rf	4	1	3	0	0	0
Collier, p	4	1	1	0	0	0
Totals	37	6	19	27	8	1

STANDARD OIL—	AB.	R.	H.	PO.	A.	E.
Donaldson, ss	3	1	0	2	3	1
Cannon, cf	3	0	1	2	0	0
Gillese, c	3	0	1	5	2	0
Reynolds, 1b	4	0	0	9	0	0
Weitnour, 3b	4	0	1	0	0	1
F. Temple, lf	3	0	0	2	0	0
C. Temple, 2b-p	4	0	1	1	4	0
Green, rf	4	1	1	2	4	0
Cooper, p-cf	3	0	0	1	2	0
Totals	32	3	6	27	16	2

Score by innings— R.
First Baptist ..... 013 210 001—8
Standard Oil ..... 200 000 100—3

Summary: Two-base hits, Westmoreland, Wooten, T. Forbes, Smith, Collier, Cooper, struck out, Collier 12, Cooper 5, Temple 4; base on balls, Collier 5, Cooper 3, Temple 2; sacrifice hit, T. Forbes, stolen bases, T. Forbes 4, C. Temple, Gillette, Green Myers, passed balls, Gillette. Time two 2:00. Umpire Dave Johnson.

Telephone the Journal For Baseball Score

For reliable and accurate information concerning today's baseball game between Mobile and New Orleans, call either one of the following phones:

Bell Main 2000, Main 4293, Main 366, or Main 40.

Atlanta 366, 432 or 490.

The detailed story of this pennant deciding contest will be promptly received at The Journal office over private leased wires. Members of The Journal staff will remain at the office throughout the afternoon to acquaint the public with the progress and result of the game.

If you want to know what is happening all you have to do is to call either one of the telephone numbers listed above and you will be immediately and courteously informed.

WANTED BY MAJORS



RIVINGTON BISLAND.

AMERICAN LEAGUE GAMES

FALKENBERG TOO STRONG

DETROIT, Mich., Sept. 6.—Cleveland won today's battle from Detroit, 3 to 1, through the magnificent work of Falkenberg and Louden's error of judgment in the ninth inning. Only one Detroit player reached third base until the ninth. Then Crawford tripled and scored on Cobb's sacrifice fly to Graney.

Danes and Falkenberg each allowed six hits, the Detroit hurler being removed in the eighth to allow High to bat for him.

Score:

CLEVELAND—	AB.	R.	H.	PO.	A.	E.
Leibold, cf	4	0	1	5	0	0
Chapman, ss	4	0	0	0	3	0
Jackson, rf	4	0	1	1	0	1
Lajoie, 2b	3	1	0	2	3	0
Johnston, 1b	4	0	2	8	0	0
Turner, 3b	4	0	0	1	1	0
Graney, lf	2	0	1	4	0	0
Carisch, c	3	0	0	8	2	0
Falkenberg, p	3	0	0	0	1	1
Totals	31	1	5	27	8	2

DETROIT.	AB.	R.	H.	PO.	A.	E.
Bush, ss	4	0	2	1	1	0
Vitt, 2b	2	0	0	2	1	0
Crawford, rf	4	1	2	1	0	0
Cobb, cf	3	0	0	1	0	0
Platte, lf	3	0	1	2	0	0
Tutweiler, 1b	3	0	1	14	1	0
McKee, c	3	0	0	5	2	0
Louden, 3b	3	0	0	1	3	1
Dauss, p	2	0	0	0	1	0
xHigh	1	0	0	0	0	0
Comstock, p	0	0	0	0	0	0
xxVeach	1	0	0	0	0	0
xxxOnslow	1	0	0	0	0	0
Totals	29	1	6	27	8	1

xBatted for Dauss in 8th.
xxBatted for Platte in 9th.
xxxBatted for Tutweiler in 9th.

Score by innings— R.
Cleveland ..... 010 000 022—3
Detroit ..... 000 000 001—1

Summary: Two-base hits, Jackson, Johnston. Three-base hit, Crawford. Hits off Dauss 6 in 8 innings, off Comstock 0 in 1 inning. Sacrifice hits, Vitt and Graney. Sacrifice fly, Cobb. Stolen bases, Johnston 3, Graney. Double play, Louden to Tutweiler to Bush. Left on base, Cleveland 4, Detroit 5. First base on balls, off Falkenberg 2, off Dauss 1, off Comstock 1. Struck out by Falkenberg 6, by Dauss 5. Time 1:53. Umpires Hildebrand and O'Loughlin.

ATHLETICS DOWN BOSTON

PHILADELPHIA, Sept. 6.—Philadelphia gave a great exhibition of inside baseball today and won from Boston, 9 to 2. The home team backed up Sharkey's pitching by excellent fielding, worked the double steal three times, the double squeeze once and was successful with the hit and run play. Baker, Collins, Meimnis and Barry were stars in the inside work. Score:

BOSTON—	AB.	R.	H.	PO.	A.	E.
Rehg, rf	5	0	1	1	0	0
Engle, 1b	4	0	1	12	0	0
Speaker, cf	4	0	3	1	0	1
Lewis, lf	4	0	1	2	0	0
Gardner, 3b	4	0	2	0	2	0
Yerkes, 2b	4	0	2	0	2	0
Janvrin, 2b	2	1	0	2	3	0
Wagner, ss	3	0	2	4	3	0
Thomas, c	3	0	0	7	2	0
Anderson, p	3	0	0	0	2	0
xHooper	1	0	0	0	0	0
xxMundy	1	0	0	0	0	0
Totals	38	2	9	24	16	1

xBatted for Anderson in ninth.
xxBatted for Engle in ninth.

PHILADELPHIA—	AB.	R.	H.	PO.	A.	E.
R. Murphy, rf	5	2	1	0	0	0
Baley, cf	3	1	2	2	0	0
Oldring, lf	4	1	1	2	0	0
Collins, 3b	4	1	2	1	2	0
Baker, 3b	2	3	2	2	2	0
Meimnis, 1b	4	3	3	8	1	0
Barry, ss	3	0	0	2	3	1
Schang, c	4	0	1	7	0	0
Sharkey, p	4	0	1	0	4	0
Totals	33	9	13	27	11	1

Score by innings— R.
Boston ..... 000 100 010—2
Philadelphia ..... 020 220 20*—9

Summary—Two-base hits, Collins, Meimnis. Sacrifice hits, Meimnis, Barry. Sacrifice fly, Wagner. Stolen bases, Collins 2, Baker, Oldring, Meimnis. Struck out by Anderson 4, by Shawkey 5. First base on balls, of Anderson 2. Hit by pitcher, by Shawkey, Yerkes. First base on errors, Boston 2. Left on bases, Boston 9, Philadelphia 4. Wild pitch, Anderson. Time, 1:50. Umpires, Evans and Ferguson.

SENATORS DOWN YANKEES

WASHINGTON, Sept. 6.—In a farcical game today Washington defeated New York, 9 to 1. Nine errors were made by the New Yorkers. The visitors blew up in the sixth and seventh innings. McHale and Cashion started in the box for their respective teams. The former was pitching strongly and had retired two men in each of the innings that New York went to pieces. Cashion started his second game of the season and was as wild as a March hare. In the six innings he pitched he allowed one hit, gave seven bases on balls, hit three batsmen and struck out one. Score:

NEW YORK.	AB.	R.	H.	PO.	A.	E.
Maisel, 3b	3	0	0	2	1	0
Wolter, cf	1	0	0	4	0	1
Cree, lf	4	0	0	3	0	0
Hartzell, 2b	4	0	0	1	4	1
Knight, 1b	4	0	1	9	1	0
Gilhooley, rf	2	0	0	1	0	0
Zeider, ss	3	0	0	4	1	3
Sweeney, c	3	0	0	8	3	0
McHale, p	2	0	0	0	0	0
Pich, p	0	0	0	0	2	0
Totals	24	0	1	24	8	5

WASHINGTON.	AB.	R.	H.	PO.	A.	E.
Moeller, rf	5	1	0	2	0	1
Milan, cf	5	1	1	4	0	1
Foster, 2b	4	2	1	0	0	0
Gandil, 1b	4	2	2	11	0	0
Laporte, 2b	4	2	1	3	4	0
Ainsmith, c	3	0	1	2	4	0
Henry, c	1	0	1	1	0	0
McBride, ss	4	0	2	1	3	0
Gedeon, lf	4	0	2	0	0	0
Cashion, p	2	0	0	0	3	1
Engel, p	0	0	0	0	0	0
Benley, p	0	0	0	0	0	0
xAcosta	1	1	0	0	0	0
Totals	38	9	11	27	16	2

x-Batted for Engel in the eighth.

Score by innings— R.
New York ..... 000 001 000—1
Washington ..... 200 002 51x—9

Summary: Two-base hit, Gandil. Three-base hit, Gedeon. Hits, off McHale 9 in 6 2-3 innings, off Pich 2 in 1 1-3 innings, off Cashion 1 in 6 innings. Sacrifice hits, Gilhooley, Milan. Stolen bases, Foster, Laporte. Double plays, Laporte to McBride to Gandil, Cashion to Ainsmith to Gandil. Left on bases, New York 7, Washington 6. First base on balls, off Cashion 7. First base on errors, Washington 3. Hit by pitcher, by Cashion (McHale, Cree and Gilhooley). Struck out, by Cashion 1, by Engel 1. Time, 2:05. Umpires, Connolly and Egan.

BROWNS SHUT OUT WHITE SOX

ST. LOUIS, September 6.—Roy Mitchell pitched a fine game this afternoon and shut out Chicago, while St. Louis was scoring four runs. But one visiting player got beyond first base and he reached the far corner on a wild pitch. The home club hit the visiting pitchers when hits meant runs. The score:

ST. LOUIS.	AB.	R.	H.	PO.	A.	E.
Shotton, cf	2	2	1	2	0	0
Austin, 3b	4	1	2	2	3	0
Pratt, 2b	4	0	1	3	3	0
Walker, lf	3	1	1	1	0	0
Molnart, rf	4	0	1	1	0	0
Jantzen, 3b	3	0	0	1	2	0
Balenti, ss	3	0	1	1	6	0
Agnew, c	3	0	0	4	0	0
Mitchell, p	3	0	0	0	4	0
Totals	29	4	9	27	16	0

CHICAGO.	AB.	R.	H.	PO.	A.	E.
Weaver, ss	4	0	0	2	4	1
Lord, 3b	4	0	1	2	2	0
Collins, rf	4	0	1	2	0	0
Chase, 1b	4	0	1	6	2	0
Mayer, c	4	0	1	6	0	0
Clappell, lf	5	0	0	2	0	0
Breton, 2b	3	0	1	0	1	0
Scott, p	3	0	0	0	3	0
Easterly, c	2	0	1	5	1	0
Scott, p	1	0	0	0	2	0
Lathrop, p	0	0	0	0	0	0
Smith, p	0	0	0	0	0	0
Flansch	0	0	0	0	0	0
**Schalk	1	0	0	0	0	0
Totals	39	0	5	24	14	1

**Batted for Scott in ninth.
Batted for Lathrop in eighth.

Score by innings— R.
Chicago ..... 000 000 000—0
St. Louis ..... 011 010 01x—4

Summary: Two-base hits, Shotton, Stovall. Hits, off Scott 4, in 5 innings; off Lathrop, 2 in 2; off Smith, 1 in 1. Sacrifice fly, Walker. Stolen bases, Austin 2, Shotton. Double plays, Agnew, Pratt to Stovall. Left on bases, St. Louis 4; Chicago 4. First base on balls, off Scott, 1; off Mitchell, 1; off Lathrop, 1. Struck out, by Scott, 5; by Lathrop, 2; by Smith, 1; by Mitchell, 2. Wild pitches, Mitchell. Time 1:31. Umpires Dineen and Sheridan.

Fleischman Wins Power Boat Race

BUFFALO, N. Y., Sept. 6.—The Perry Centennial Power Boat regatta on the Niagara river today this afternoon with a 35 mile paced race, in which Hadda Papoose, owned by Max C. Fleischman, of Cincinnati won, took the Blackton $2,000 trophy and a cash prize of $850. Nearly 100,000 people saw the afternoon's racing.

In the three day regatta Commodors J. Stuart Blackton, of New York won the first and third in the Buffalo chamber of commerce race, a first and third in the E. R. Thomas trophy race and second in the Perry special race this afternoon, netting him trophies and cash to the tune of $6,400. Fleischman won two second prizes and one first, netting him $4,450 in trophies and cash.

The big race today was a fight from start to finish between the Baby Speed Demon, owned by Blackton, and the Hadda Papoose. The finished three seconds apart.

Summary:

Name and Owner.	Elapsed Time.
Hadda Papoose (Fleischmann)	51:28
Baby Speed Demon (Blackton)	51:32
Ft. G. (Mills)	52:17
Mitt (Hayden Vars)	54:07

Mobile Pushed In Great Game For Hard Win

Pels Had Bases Filled in Ninth Inning but Failed to Put Needed Run Across — Hogg Was Routed in Big Eighth Inning Rally

MOBILE, Ala., Sept. 6.—By winning from New Orleans today while Atlanta won from Chattanooga, the Mobile club earned the right to battle New Orleans on the local field tomorrow in the game that will decide definitely whether Mobile or Atlanta will fly the 1913 Southern league pennant. Tonight the teams stand at a tie and a victory for Mobile tomorrow will mean the pennant—a defeat, its loss.

Mobile won today's game by a score of 4 to 3, the locals in possession of a three-run lead from the third inning and a fourth added in the fifth, the early innings of the game were listless and without interest. In the eighth a home run drive by McKillen, New Orleans' left fielder, scored two runners ahead of him. One run behind New Orleans made a last desperate stand in the ninth and all but tied the score, the game ending when Yantz, a pinch hitter, was retired for the last out, with the bases full.

Hogg and Peddy were the opposing pitchers and both worked fairly good game. Hogg breezed along pitching shutout ball until the eighth, when McKillen's homer sent three runs over. He showed signs of weakening in the ninth and was retired in favor of Campbell.

After both teams had failed to score in the first two innings Mobile fell on Peddy in the third for four hits and three runs. Miller was walked to start the inning and on Hogg's bunt, Peddy threw late to second. Stock beat out a bunt down the third base line, filling the bases. Starr hit to Kraft, who threw to the plate forcing Miller. With the infield drawn in O'Dell shot a smoking single past short scoring Hogg and Stock. Paulet followed with a single scoring Starr, O'Dell taking third and Paulet second on Flannazan's weak throw to the plate. Robertson fouled out and Semich was retired for the third out of the inning, McDowell and Kraft caring for his infield bounder.

Mobile pushed over her tally to four in the fifth inning. Starr single with one down, stole and advanced to third on O'Dell's infield out. Paulet scored him with a double along the rightfield foul line.

Up to the eighth Hogg had allowed but three hits and two of them had been made by McKillen. With two men retired in the eighth Miller misjudged Peddy's pop up to rightfield and it fell safe for a hit. Kyle crashed a line single to center sending Peddy to third. McKillen kept up his hitting streak by driving the ball over the right field fence, scoring Peddy and Kyle ahead of him.

Kraft opened the ninth for New Orleans with a single and was sacrificed to second by Hendryx. Flannagan retired a fly to Robertson. Hogg developed sudden control of wildness and passed Erwin and Adams in succession, filling the bases. Wilson a left-handed batter, was sent in for Peddy and Mobile countered by sending Campbell in to pitch. Manager Frank then substituted Yantz, a righthanded hitter to bat for Wilson. After one called strike he hit to O'Dell who threw to first, Paulet saving the tie run with a great stop and the game was over.

Brilliant fielding by Stock and O'Dell who repeatedly shut off base hits and Hitting of Paulet, O'Dell and McKillen featured.

Tonight Mobile is baseball mad and with the pennant resting on tomorrow's game all attendance records for this city will be broken. Baseball officials are tonight preparing to handle a record crowd. Cavet or Campbell will pitch for Mobile tomorrow, while Manager Frank will use either Stevenson or Wilson.

MOBILE—	AB.	R.	H.	PO.	A.	E.
Stock, ss	4	0	2	0	4	1
Miller, lf	3	1	0	2	0	0
O'Dell, 3b	4	0	1	1	5	0
Paulet, 2b	4	0	2	13	0	0
Robertson	4	0	0	4	0	0
Schmidt, c	4	0	0	6	0	0
Semich, cf	3	0	1	1	0	0
Miller, rf	2	0	0	1	1	0
Hogg, p	3	1	1	1	1	0
Campbell, p	0	0	0	0	0	0
Totals	33	4	13	27	12	1

NEW ORLEANS—	AB.	R.	H.	PO.	A.	E.
Kyle, cf	4	1	2	1	0	0
McKillen, lf	4	1	3	3	0	0
McDowell, 2b	4	0	1	2	2	0
Kraft, 1b	4	0	1	9	0	0
Hendryx, 3b	3	0	0	0	4	0
Flannagan, rf	4	0	0	0	0	0
Erwin, ss	3	0	0	1	3	0
Adams, c	3	0	0	4	3	0
Peddy, p	3	0	0	0	4	0
xWilson	0	0	0	0	0	0
xxYantz	1	0	0	0	0	0
Totals	33	3	7	24	9	0

xHit for Peddy in ninth.
xxHit for Wilson in ninth.

Score by innings— R.
Mobile ..... 003 010 00*—4
New Orleans ..... 000 000 030—3

Summary: Home run, McKillen. Two-base hits, McKillen, Paulet, Clark. Sacrifice hit, Hendryx. Stolen base, Starr. Double play, Adams to Kraft. Hits off Hogg, 7 in 8 2-3 innings. Struck out by Hogg 5; by Peddy 1. Bases on balls, Hogg 2, Peddy 1. Left on bases, New Orleans 7, Mobile 8. Time, 2 hrs. Umpires, Hart and Breitenstein.

WON IN LAST GAME



CARL THOMPSON.

NATIONAL LEAGUE GAMES

REULBACH IS SENSATION

NEW YORK, Sept. 6.—Reulbach pitched a sensational game for Brooklyn here today and Dahlen's team evened the series with New York by winning the fourth game, 2 to 0. Reulbach held the champions to two hits and did not permit a New York batsman to get past first base until the ninth. Mathewson lost his third straight game. He was hit hard in the early innings, but the visitors wasted many hits. Shortstop Fisher of the Brooklyns, was sent out of the game in fourth inning and both managers Dahlen and McGraw were ordered off the coaching lines. The score:

BROOKLYN—	AB.	R.	H.	PO.	A.	E.
Maggert, rf	4	1	2	3	0	0
Cutshaw, 2b	3	0	2	1	2	0
Collins, lf	4	0	1	1	0	0
Stengel, cf	4	0	1	2	0	0
Daubert, 1b	4	0	1	16	0	0
Smith, 3b	4	0	2	1	4	1
Fisher, ss	1	0	0	0	1	0
Kirkpatrick, ss	2	0	0	1	2	0
Fischer, c	4	0	0	7	1	0
Reulbach, p	4	0	0	0	2	0
Totals	34	2	11	27	12	1

NEW YORK—	AB.	R.	H.	PO.	A.	E.
Snodgrass, cf	4	0	0	2	0	0
Doyle, 2b	4	0	0	2	3	0
Fletcher, ss	4	0	1	2	3	0
Burns, lf	3	0	1	1	0	0
Bass on balls, of Mathewson 1, off Reulbach 5. Hit by pitcher, By Reulbach, (Meyers). Umpires, Eason and Brennan. Time 1:28.						

ALBANY RECRUIT WINS

PITTSBURG, Sept. 6.—Pittsburg made it four out of five from St. Louis this afternoon, winning 4 to 2. Doak pitched nice ball and before the game he was presented with a diamond stud by friends from Knoxville, a suburb. Mayer, his three, Lahrson, recruit from Albany, Ga., won his third straight game for Pittsburg, holding St. Louis to six hits. Dolan was put out of the game for remarks alleged to have been made by a St. Louis player to the umpire. Byron thought Dolan did the talking. The score:

ST. LOUIS.	AB.	R.	H.	PO.	A.	E.
Quinlan, lf	4	0	1	0	0	0
Mowrey, 2b	4	0	1	0	3	0
Oakes, cf	2	0	0	2	0	1
Magee, 1b	3	0	0	13	0	0
Whitted, 2b	4	2	2	2	3	1
Evans, rf	3	1	1	2	1	0
O'Leary, ss	3	0	0	1	4	0
xRoberts	1	0	0	0	0	0
Wingo, c	3	0	0	2	1	1
Doak, p	2	0	0	0	2	1
xxHuggins	1	0	0	0	0	0
Perkoll, p	0	0	0	0	0	0
Totals	31	2	5	24	15	3

PITTSBURG.	AB.	R.	H.	PO.	A.	E.
Dolan, 3b	3	0	0	1	2	0
McCarthy, 3b	0	0	0	0	0	0
Carey, lf	2	2	1	2	0	0
Viox, 2b	3	0	2	1	2	0
Wagner, ss	4	0	2	3	3	0
Miller, 1b	4	1	1	12	0	0
Wilson, rf	3	1	1	1	0	0
Mitchell, cf	2	0	0	1	0	0
Lahrson, c	2	0	1	7	1	0
Lahrson, p	3	0	0	1	4	0
Totals	30	4	7	27	16	1

xBatted for O'Leary in ninth.
xxBatted for Doa kin eighth.

Score by innings: R
St. Louis ..... 000 000 002—2
Pittsburg ..... 110 011 00x—4

Summary: Two-base hit, Carey; three-base hit, Miller; home run, Evans; stolen bases, Carey, Wagner, sacrifice fly, Mitchell; left on bases, Pittsburg 4, St. Louis 6; first base on errors, Pittsburg 1, St. Louis 1; hits off Doak 7 in 7 innings, off Trekell none in 1 inning; base on balls, off Lahrson 2; struck out, by Lahrson 4, Trexell 2; hit by pitcher, Carey by Doak, Oakes by Lahrson; double play, Viox, Warner and Miller. Time 2:04. Umpires Byron and Quigley.

Lincoln Prescott, of Phillips Andover academy, cleared 23 feet 8 1-2 inches in the recent New England championships and looks to have a good chance of beating the world's mark of 24 feet 11 3-4 inches held by O'Connor.

CARDS LOST TO CHICAGO

CHICAGO, Sept. 6.—Vic Saier's home run with the bases filled gave Chicago a 5 to 2 victory over Cincinnati today, and added to the gaiety of the celebration of Manager Evers' eleventh anniversary with the local Nationals. Managers Evers also took a hand in his celebration by getting on base four times and scoring two of Chicago's runs. Opposing th elocal club today were four of their former teammates, Brown, Kling, Tinker and Sheckard.

CINCINNATI.	AB.	R.	H.	PO.	A.	E.
Wicklind, cf	4	0	3	4	0	0
Egan, rf	4	0	1	2	0	0
Groh, 2b	2	0	1	1	0	0
Sheckard, lf	4	0	0	1	0	1
Hoblitzel, 1b	4	0	1	13	1	0
Tinker, ss	4	1	1	2	1	0
Dodge, 3b	4	1	1	2	1	0
Kling, c	3	1	1	5	3	0
Johnson, p	2	0	0	0	2	0
Zimmerman	1	0	0	0	0	0
Brown, p	0	0	0	0	1	0
Totals	31	3	7	24	9	2

xBatted for Johnson in eighth.

CHICAGO.	AB.	R.	H.	PO.	A.	E.
Evers, 2b	4	1	2	3	7	0
Schulte, rf	4	0	1	2	0	0
Zimmerman, 3b	4	0	1	1	2	0
Saier, 1b	4	1	1	13	0	0
Miller, lf	3	0	0	1	0	0
Bridwell, ss	2	0	1	2	4	0
Archer, c	3	0	1	4	1	0
Humphries, p	1	0	0	0	1	0
xGodd	1	0	0	0	0	0
Lavender, p	1	0	0	0	0	0
Totals	29	5	7	27	16	0

xBatted for Humphries in fifth.

Score by innings— R.
Chicago ..... 400 000 01*—5
Cincinnati ..... 000 020 000—2

Summary: Two-base hits, Groh, Evers, Wicklind, 2, Schulte. Home run, Saier. Hits off Humphries 6 in 5 innings; off Lavender 1 in 4 innings; off Johnson 6 in 7 innings, off Brown 1 in 1 inning. Double plays, Wicklind to Dodge; Evers to Bridwell to Saier. Left on bases, Cincinnati 4, Chicago 2. First base on balls, of Johnson 3, off Lavender 3. Struck out by Humphries 1, by Johnson 5. Time, 2 hours. Umpires Klem and Orth.

BIG BOXING MATCH WOULD NOW PROVE NEW SENSATION

NEW YORK, Sept. 6.—The strenuous but somewhat unsuccessful efforts being made by the promoters in all the big boxing centers of the country to locate real, live, thrilling mitches brings out the fact that such affaire are decidedly scarce. But, looking over all the classes, it can be seen that there are a few matches that would set the whole boxing world talking, if only they could be arranged.

Of course, there is none possible that would create such a furore as the Jeffries-Johnson affair. In point of interest that today never be equalled or even approached. The best imitation would be a Gunboat Smith-Jack Johnson match. No doubt, right now Gunboat would have a much better chance than Jeffries had at Reno, but Smith cannot hope to obtain the confidence of the sporting public to the same extent that Jeffries did.

Then, too, Johnson is fast becoming merely an exceedingly unpleasant memory. He has been out of action so long that although he is still technically the champion, he has almost dropped out of sight. Whether he is now able to put up a real battle is entirely a

Tech Is Ready For Grind of Gridiron Play

Heisman's Jackets Begin to Swarm–Captain Cook, Heisman and Alexander on the Job–Good New Prospects

In the fell clutch of circumstance
We have not cried aloud;
Under the bludgeonings of luck
Our head is bloody, but unbowed.

And so the Yellowjackets start the fall practice tomorrow on the new Grant Athletic field the finest and most equipped athletic plant in the southern states, and surpassed by few in the north. The nucleus this year will be small, compared with other years, but those who return are the chosen few and the influx of new material that has already arrived at the flat will put the Techites among the big leaders of athletic supremacy in the south. Every team has to have an off season or so, and for the past three seasons things have not been coming along the best in the world for the Yellowjackets, but it is a long lane that has no turning and this season the lane has turned, and to be exactly accurate the turning might be termed as late the turning might be termed as a "Tangent." Big things are in store for the followers of the Gold and White this year. Not only in football, but in every line of athletics. Four of the best prep men in the south have been gotten from one town, and there are others too numerous to mention.

The value of the college letter has already taken a 10 to 100 per cent jump on the athletic market of the south. The man that this year wears a letter made at the Georgia School of Technology will be an athlete of the deep water variety. He will be a specialist in whatever line of athletic endeavor he has striven in. Coach Heisman has placed a premium upon a place on any Tech varsity, and where many are called there are but few chosen. Things are really on the boom for the Atlanta college. There have been times before when the city of good prospects has been sounding to keep up the nerve of the fighting varsity, but not so this time. What it takes to have a good varsity Tech has got. They are already here, and will be putting in hard work from Monday on. Never in the history of the school has there been such an influx of good material, material that has been tried in the field time and again. The kind of material that has made Vanderbilt what she is. Patten was one of the most sought after athletes in the south, but Tech got him. A man with a prep school record of his would not throw it away on a poor college team, and he realizes that Tech was on top this year, and he with three other good men from Chattanooga have come to help fight the battles of the Gold and White. Vanderbilt has been practically conceded the championship of the south for the past few years, but that supremacy is to be challenged and by no other than the college that made a name for itself all over the country last year by its fighting spirit, Georgia Tech.

This is a pretty big boast, but with the generous gift of Mr. John W. Grant the athletic stock of Tech took a decided jump and as has been said before. What it takes the Yellowjackets have.

The old men who will return to again aid in the fight are Captain Cook, who graduated last spring, but who has decided to return and captain the first team to defeat the Red and Black in four years. In order to do his share in this performance he has labored all summer long in the blacksmith department of the Atlanta Steel Works and he is now in better condition than he has ever been. He has all the muscle in the world and a determination that would well of a man of the Roosevelt variety. The other man who will most likely play the other half is McDonald, the man who did such good punting last season. To put himself in good condition and to be ready to start with the first call Mac has been holding down an Axeman job with an engineering party and he has not only taken on weight but has greatly strengthened his weak physical points. At the center's place that old reliable, the peer of southern fighters, the man that made Georgia's offense look peckid, the man who put the grit in the sand bars, Albert Loeb, will return to take up his job and hand 'em all he has got just to see the dust fly. Meahs will also return and so will Thomason. Those are the old men that will be back and as for the new ones—well they are here—and come out to the field some day and see what an Eastern Vasity does by the afternoon workout. Tech has with the players. They have got the best athletic field in the south and when the season of 1913 and 1914 wind up there are going to be champions in the city of Atlanta. Tech is here to stay and the rivet of the past three seasons has but been the calm before the storm. The Yellow Jackets have never marched or cried aloud. They have taken their defeats like men that they are and when the title opportune turns they will take victories in the same sportsmanlikke way.

Coach Heisman will be head coach while Alexander will lead the assistant coaching staff trainers. Both are signed for the season. Every care will be taken of the men and there will be nothing lacking to make Tech the athletic center of the south.

CRACKERS TO DEPART SOON

If the Gulls cop their game from the Pels at Mobile Sunday the Atlanta Crackers will begin to straggle from the city to their various destinations. They will hole themselves up for the winter to be ready to report for action when the spring calls out the timid birds. Some will betake themselves on barnstorming tours to climes where baseball is a pastime the year round. Others will have had quite enough baseball for a while after the great series with the Gulls, will sneak off quietly on the first train Monday morning to parts unknown, where they can enjoy a peaceful time pursue their hobbies. Some like farming, some take to the trail and join the wild boasts in the Canadian wilds. There are a varied lot of occupations among the players of the Crackers, ranging anywhere from the commonplace handling of electricity to the simple tilling of the soil.

Then there is a post-season series and one bunch will start on their homeward journey Monday morning far away down to the wild, yelling fans who urged them to the pennant during the past season.

Adair Leads In East Lake Golf Champ Tourney

George Adair Turned in Lowest Score in Qualifying Round of Athletic Club Championship Meet

George Adair, turning in a card of eighty, was the low scorer in the qualifying round of the Atlanta Athletic club's annual golf tournament, which was started yesterday afternoon with seventy-two golfers qualifying from scratch. Four flights were filled and will be played off during next week.

This tournament had a larger qualifying round than any of the previous tournaments that have been played off at the East Lake course this year, and some good golf will be put up when the matches are played off.

Match play will be from scratch in the first flight, while the club handicap will apply in all other flights.

The first and second rounds must be played by Wednesday, the semi-finals by Friday and the finals by Saturday.

Below are the matches to be played, along with the players' qualifying scores:

FIRST FLIGHT.

George Adair, 80, vs. W. P. Hazelwood, 84; J. S. Derr, 86, vs. J. L. Graves, 95; H. P. D. Cowen, 87; J. C. Richards, 90, vs. C. V. Rainwater, 85; J. Ormond Smith, 85, vs. C. E. Corwin, 89; W. R. Tichenor, 87, vs. E. T. Winston, 88; W. J. Tilson, 86, vs. Hamilton Block, 88; T. B. Fay, 90, vs. R. G. Hanton, x.

SECOND FLIGHT.

Perry Adair, 90, vs. Milt Saul, 98; J. S. Raine, Jr., 93, vs. Sam Williams, 97; C. J. Holditch, 92, vs. R. T. Jones, Jr., 95, vs. H. A. Palmer, 91, vs. A. T. Todd, 97; D. E. Root, 93, vs. R. E. Tripple, 97; W. H. Rowan, 94, vs. G. N. Howell, 94; R. P. Jones, 93, vs. Frank Adair, 95; A. A. Doonan, 90, vs. C. B. Mott, 97.

THIRD FLIGHT.

C. G. Lippold, 98, vs. D. R. Henry, lv.; G. N. Spring, 98, vs. W. C. Warren, 101; R. J. Morris, 99, vs. M. Binoxey, 100; W. Markham, 98, vs. K. R. Cobb, 101; Clark Donaldson, 98, vs. H. M. Ashe, 101; R. L. Graham, 99, vs. Scott Hudson, 100; E. H. Barnett, 98, vs. S. Hard, 100; H. R. Calef, 101, vs. Winter Allfriend, 98.

FOURTH FLIGHT.

G. S. Simpson, 102, drew a bye; J. C. Michael, 104, vs. J. T. Smith, 107; W. B. Seabrooke, 107, vs. C. M. Miniweer, 107; E. D. Richardson, 103, vs. J. S. Cohen, 126; Dr. Jackson, 104, vs. J. E. Hickey, 118; D. A. L'Esperance, 108, vs. J. G. Darling, 109; B. M. Blount, 107, vs. Keith Conway, 112.

Ed Carter Meets E. Mansfield

In way of preparation for the big cotton state tennis tourney to be played on the courts of the Atlanta Athletic club at East Lake, the annual club championship has been running during the past week, and has attracted a large crowd of enthusiastic followers of the tennis game, who were able to stay away from Ponce de Leon where the big doings of the week have been going on. The matches for the most part have been close and a good bunch of tennis has been put up by the local cracks.

For the winner of this tournament a beautiful cup is offered, which must be won three times to become the permanent property of anyone. This year a new cup will be being played for, as Preston Smith succeeded in putting his third leg upon the cup which was then turned back for keeps.

The matches in the men's singles have reached the semi-finals and E. V. Carter will meet E. S. Mansfield for the right to challenge Carleton Smith for the championship of the club for the coming year, and it looks like a fight between Carter and Smith.

In the consolation singles T. S. Williams meets A. G. Adams, Jr., for the winner of the cup in that event. Play has been going on rapidly in the men's doubles and the finals, between Grant and Carter and McMillan and Mansfield will be played off in all probability on next Monday.

The play up to and including today, follows below:

SINGLES.

Garrett Porter defeated E. M. Wilson 6-0, 6-1.

E. S. Mansfield defeated J. K. Orr., Jr., by default.

W. H. Griffith defeated B. Ragsdale 6-3, 6-4.

R. M. Grant defeated A. G. Adams, Jr., 6-4, 6-4.

Vernon McMillan defeated N. B. Coleman by default.

C. M. Ramspeck defeated M. G. Tapper 6-1, 6-1.

H. M. Ashe defeated G. M Stout 6-0, 6-4.

E. V. Carter defeated Halsey McGovern 6-0, 6-2.

Second Round.

E. S. Mansfield defeated Garrett Porter by default.

R. M. Grant defeated W. H. Griffith 6-4, 6-4.

C. M. Ramspeck defeated Vernon McMillan 6-4, 4-6, 6-2.

E. V. Carter defeated H. M. Ashe 6-4, 6-2.

Semi-Finals.

E. S. Mansfield defeated B. M. Grant 8-6, 2-6, 7-5.

E. V. Carter defeated C. M. Ramspeck 6-0, 6-0.

MEN'S DOUBLES.

First Round.

Grant and Carter defeated Griffith and Partner by default.

McMillan and Tapper defeated Wilson and Ashe 6-3, 7-5.

Semi-Finals.

Grant and Carter defeated Mansfield and Smith by default.

CONSOLATION SINGLES.

First Round.

Wilson defeated Smith 4-6, 6-4, 6-2.

Adams defeated Tapper 6-4, 6-2.

Second Round.

Wilson defeated Ragsdale 6-2, 6-0.

Adams defeated McGovern 6-4, 7-5.

Brown Track Team Secured Sprinter

PROVIDENCE, R. I., Sept. 7.—Brown university's track team is likely to have a notable addition this year if Howard Drew, the negro sprinter, carries out his plan of entering the college. Drew, who is twenty-three years old, and is married, has the credit of having defeated Ralph Craig, of Michigan, in the last Olympic trials and was in fact chosen as one of the Olympic team. He won his preliminary heat in the 100-metre at Stockholm, but an unfortunate breakdown lost him the finals.

CATCHER LIKELY TO GO TO MAJORS

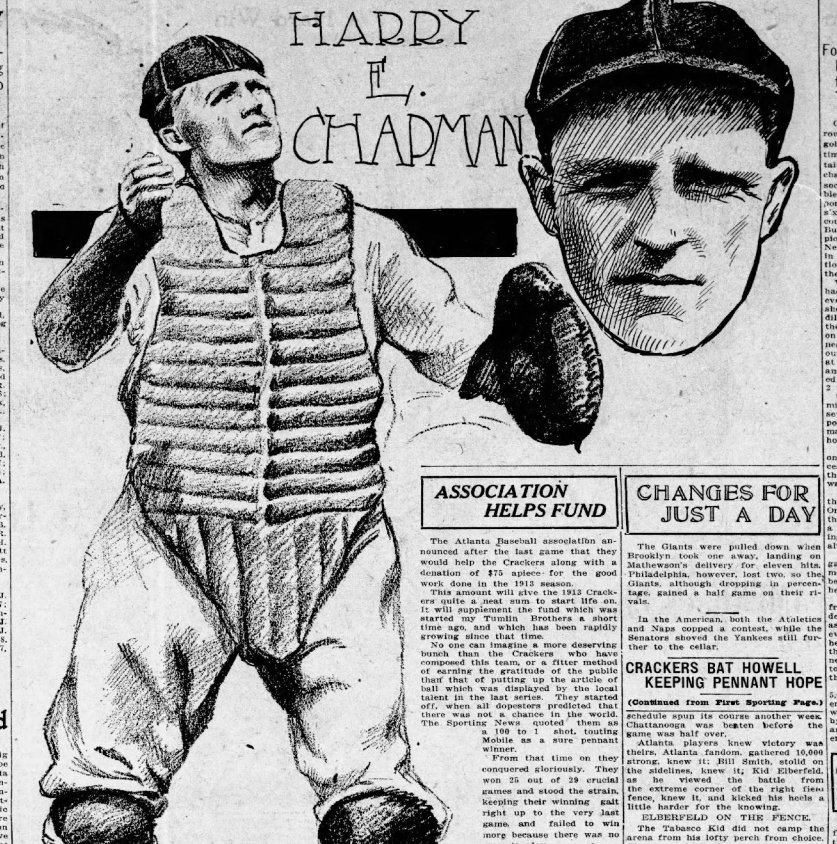

ASSOCIATION HELPS FUND

The Atlanta Baseball association announced after the last game that they would help the Crackers along with a donation of $75 apiece for the good work done in the 1913 season.

This amount will give the 1913 Crackers quite a neat sum to start life on. It will supplement the fund which was started my Tumlin Brothers a short time ago, and which has been rapidly growing since that time.

No one can imagine a more deserving bunch than the Crackers who have composed this team, or a fitter method of earning the gratitude of the public that that of putting up the article of ball which was displayed by the local talent in the last series. They started off, when all dopesters predicted that there was not a chance in the world. The Sporting News quoted them as a 100 to 1 shot, touting Mobile as a sure pennant winner.

From that time on they conquered gloriously. They won 25 out of 29 crucial games and stood the strain, keeping their winning gait right up to the very last game, and failed to win more because there was no more to play.

The fans enjoyed this. It put Atlanta on the map and gave a real chance for the exhibition of Atlanta spirit. For this reason they deserve a remembrance before they depart for their respective future homes.

The Tumlin subscription list grew to something over $400 before it closed, and this, together with the amount subscribed by the baseball association, will give the Crackers a good remembrance.

The Crackers have given out no statements for publication as to how they will spend this money, but it is safe to say that some of them invested a trifle in renting dress suits for Saturday night's banquet tendered the team by the Capital City club.

CHANGES FOR JUST A DAY

The Giants were pulled down when Brooklyn took one away, landing on Mathewson's delivery for eleven hits. Philadelphia, however, lost two, so the Giants, although dropping in percentage, gained a half game on their rivals.

In the American, both the Ataletics and Naps copped a contest, while the Senators showed the Yankees still further to the cellar.

CRACKERS BAT HOWELL KEEPING PENNANT HOPE

(Continued from First Sporting Page.)

schedule spun its course another week. Chattanooga was beaten before the game was half over.

Atlanta players knew victory was theirs. Atlanta fandom, gathered 10,000 strong, knew it; Bill Smith, stolid on the sidelines, knew it; Kid Elberfeld, as he viewed the battle from the extreme corner of the right fleld fence, knew it, and kicked his heels a little harder for the knowing.

ELBERFELD ON THE FENCE.

The Tabasco Kid did not camp the arena from his lofty perch from choice. The arm of the law put him outside the park and he either had to straddle the fence or miss the battle. He chose riditude and knowledge rather than oblivion hearsay.

The Kid got there only after he had been the party to a fisticuff with two policemen, around them a howling mob of alleged "fans" who ought to have had their curiosity satiated with a virille kick.

It happened in the second. Nixon, opening for Atlanta, walked and stole on the second. The decision was a close one, and during the discussion which ensued, Elberfeld galloped out into the field from the bench.

What Elberfeld said to the umpire we don't know and don't care. It led to beefing and the umps, with an umpsprerogative, ordered the Kid to the bench. When the play occurred Elberfeld had been tossing a ball with Pole Conwell on the sidelines back of third. When Pfenninger gave him the skiddoo sign he took up the catch with the Pole again. His umpship should have over, told Elberfeld he meant the bench not the sidelines, and when the Kid refused to be shooed, two strong arm cops were beckoned and told to take him from the park. Elberfeld retaliated violently with a policeman on either side of him, one slapping him over the neck and threatening to draw his billie. It finally resulted in the cop flashing handcuffs, whereupon President Frank Calloway intervened and calmed down the belligerents. By this time the crowd, like a pack of foolish sheep, had surrounded the fighters. They were driven back with difficulty instead of several hard boots, Elberfeld was given one minute to leave the field and after taking his full allotment of time, did so. Whereupon the fence corner.

ANOTHER RECORD CROWD.

Elberfeld's gum play was really the feature, albeit a dark feature, of the game. It was a good game, for much depended on it, but in most ways it was just like any other game.

Atlanta just had to win and she did. The story of the winning is baseball mechanics.

How could Atlanta help winning with that audience? Big as was Friday's crowd, the turn-out yesterday wasn't a few shakes below it. Again grandstand and bleachers were packed to the palings long before the game started, again the crowd ringed the field in a thick circle.

The line once more was half a block long in front of the box office and again some of 'em sought the fence routes. Once boarded and under the boards they streamed before they could be stopped. Sixty-two small boys, by actual count, stampeded through a wide hole back of the scoreboard.

Again the horns and the autoscreamers were out again. And something else was out, the Red Men's Drum corps, blaring forth martial music and waiting for the Peerless Pole to put in an appearance so that the bass drum might cut loose with a little rattle stuff.

But the Pole didn't show up. Up until the very minute the game started both managers kept their lineups secret. Everybody thought Covleskie and Dent would be the rival hurlers. But it was Howell and Carl Thompson who battled for the win.

THOMPSON'S LAST BUT NOT LEAST

And Thompson got it. In this, his last game of the year, the ex-Georgia star did some of his best work. He gave up six hits, walked three men, and struck out eight. Two of the whiffs came in the final flurry and Carl tried his durndest to make it three in a row.

Howell had back of him his whole team and more. The "more" was a loyal bunch of Lookout rooters who congregated in the grandstand just over the Chattanooga bench and pulled for their favorites from first to last. They came over in a special Saturday morning, and at the game showed that the air up around Old Lookout is conducive to loud lungs and long.

These fans were crazy in the first inning when Thompson allowed Flick and Coyle successive singles. Their grief was wiped when Carl stranded down, struck out Johnson and made Pat Graham, Cracker cast off, pop a weak fly to Bisland.

Atlanta sewed up the game in the initial stanza. Agler singled. Long sacrificed him to second. Welchonce went out short-first. Smith walked, and Bisland brought home both men with a single to left which Johnson bobbled.

Chattanooga's other hits, four, were scattered through the innings and never did the Elberfeld men have a chance to cross the rubber. Two errors were made by Cracker players, but in generals they horned in with a classy article of fielding, which, coupled with Thompson's magnificent work, rolled up goose egg after goose egg in the 'Nooga column.

Atlanta added two more to the couple in the first by hits coupled with errors in the third. Agler singled. Long was hit by pitcher. Welchonce bunted down the third base line and beat the throw to first. Flick hurled the ball to the grandstand trying to catch Agler at the plate and succeeded in doing.

The other tally came in the eighth when Holland doubled to left and came home on Nixon's scorching bingle to right.

"TAPS."

Even before the last man had shot his bolt the eager crowd was creeping out into the diamond ready to explode enthusiasm. When Howell rolled an easy one to Thompson in the ninth and trotted across the first base the last out, the fans, with one wild yell, rushed out on the field and the stands each separate Cracker, worn and weary though he was, a resounding lick or two of congratulations on their wet and dirty shirt backs.

While a monster cushion battle raged on the scuffed diamond between the Atlanta fans, these players trudged on the club house, silent all. They had made the race of a life time, made it, perhaps, to the sweets of victory snatched from them at the eleventh hour. Nothing that they could do would prevent Mobile from winning from New Orleans Sunday, if so the fates ordained. Yet "in the fell clutch of circumstances" they did not whine nor cry aloud, these heroes of the cleated shoes. They looked out over the seething mass of humanity until it scattered gradually from the field, leaving only the green grass and the broad yellow paths where they had lost and won so many times lonely and deserted in the mellow light of the dying September sun. They had fought the good fight, they had finished the course, they had kept the faith.

A half mile away the band, playing on its way to the city, wafted back to them the heart's strain, "Taps."

NEW AUTODROME STIRS TALK AMONG EXPERTS

Atlanta's Track to Be Unique in Shape–Will Furnish Thrills to Speed Bugs – Drivers Comment Favorably

Atlanta's new autodrome is creating a new sensation throughout the United States, and is being talked about from the Atlantic to the Pacific. That the autodrome will put Atlanta before the eyes of the world is evidenced by correspondence from Barney Oldfield, now on the Pacific coast, to Wiley West.

Oldfield says, "Your autodrome is being talked about with much enthusiasm on the coast."

Recent letters received by M. Nabors from R. B. VanDyke, general manager for the automobile department of the American Locomotive company, of New York, says, "Your new autodrome will put Atlanta in the eyes of the limelight of all civilization."

Another expert who handed a boost to the project is Earney Moross, who in a recent letter to Frank Weldon, says, "The new autodrome will undoubtedly be the sensation of the age in the eyes of the world and will bring more visitors to your city than anything you might undertake, and will give Atlanta more public comment than a million dollars would buy."

That the autodrome will prove beyond a doubt the largest success possible is evidenced by the fact that over 200 of Atlanta's leading business men have already subscribed to stock and are behind it in every sense of the word to push it with all rapidity to completion.

The first big meet is scheduled for three days during the second week in November. All of the most famous drivers in the United States have been secured for this meet, which promises to be the greatest and most sensational autodrome races the world has ever seen.

Every record for all distances will be smashed to pieces, as three of the famous American Drivers have already offered a bet of $1,000 to anyone that they will send their machines over this board track at better than 100 miles an hour.

This track will be unique in construction, the first one of its kind ever constructed in the world. It will be one mile long, oval shaped and the turns will be banked at a 45-degree angle. This type of construction will furnish the greatest sensations ever witnessed by auto racing fans.

Beginning Monday morning, September 8, special committees will visit every business house in the city for subscriptions. As it is desired that every business man in Atlanta shall have the opportunity of subscribing to Atlanta's new civic enterprise. To every subscriber for one share of preferred stock, the par value of which is $100, there will be issued free one share of common stock; also a life member's pass for himself and lady, good for all entertainments, including auto races, motorcycle races, auto polo and championship tennis games.

Williams Takes Collegiate Title

HAVERFORD, Pa., Sept. 6.—R. Norris Williams 2nd, who has figured so much in lawn tennis on both sides of the Atlantic this year, today won the intercollegiate singles championship, defeating W. M. Washburn, but in the doubles championship Washburn, paired with J. Armstrong, defeated Williams and F. H. Whitney in five brilliant sets. All the players in today's matches wear the Harvard colors, the last of the contenders from other colleges having been eliminated yesterday.

The tennis shown in the doubles match was unusually brilliant. Ten games were required in the first set before Williams and Whitney could claim the victory, 6-4, and the same number of games accounted for the second set. The match was then looked upon as a victory for Williams and Whitney, but Washburn and Armstrong won the third set after a hard struggle. The fourth set was the hardest fought of all. Sixteen games were played before Washburn and Armstrong took it, 9-7. With each side having won two sets, the fifth had the crowd on its feet all through, Washburn and Whitney winning 6-2.

The drizling rain had its effects on the Williams-Washburn match for the single title. Both players experienced difficulty in keeping their feet and were bothered by the wet balls. Williams showed his superiority, however, by allowing Washburn to talke only one set.

Summary.

Singles, semi-final round, unfinished Friday:

W. M. Washburn, Harvard, defeated J. J. Armstrong, Harvard, 2-6, 8-6, 9-7, 14-12.

R. Norris, 2nd, Harvard, defeated W. M. Washburn, Harvard, 6-4, 2-6, 6-4, 6-1.

Doubles, final round:

Printers' Title Won by Capital

PITTSBURG, Pa., Sept. 6.—Washington printers this afternoon defeated the Chicago Typos, 4 to 3, in the deciding game of the Union Printers' National baseball league's tournament. With the victory goes the Garry Herrmann trophy and the championship of the league.

After the game a field meet was held. Smith, of Boston, won the 100-yard dash; Roch, of New York the ball throwing contest; Burcrew, of Philadelphia, the 100-yard dash; Murphy, of Indianapolis, the circling of bases contest; McCarthy, of Boston, fat man's race of fifty yards; Mrs. Lafferty, of Pittsburg, the egg race; and Mrs. Snyder, of Pittsburgh, the potato race.

Travers Takes Havemeyer Cup For This Year

For Fourth Time Travers Wins Highest Honor in Golf–Defeated John G. Anderson for Title

GARDEN CITY, N. Y., Sept. 6.—Jerome D. Travers, the national amateur golf champion, today for the fourth time won the highest golfing honor attainable in this country, the title of champion of the United States Golf association, and the Havemeyer cup, emblematic of the championship. His opponent in the final match of thirty-6's holes over the Garden City club's course was John G. Anderson, of Brae Burn, Mass., erstwhile amateur champion of the Bay State, and the only New England golfer who has succeeded in reaching the final stage of a national championship tournament during the last fifteen years.

When the first half of today's match had been played the men were "all even," but on the second round Travers showed his superiority and won handily by 5 up and 4 to play. During the earlier rounds Travers was faulty on several occasions, particularly when negotiating the last three holes of the outward journey. After being one down at the first hole Travers settled down and when the sixth green had been passed the national champion had a lead of 2 up.

Up to that Travers had made few mistakes, but starting out from the seventh tee he almost duplicated his poor work of the day previous in his match with Herreshoff on the same hole.

He slived his drive here and again on the next tee, losing two holes in succession, while Anderson was playing the line in his play through the fair way and squared the match.

From then on until they had played the fifteenth Anderson was the leader. On the next hole, however, Travers made the match all even on getting back a bit of his form was never down during the remainder of the round and was always up in the afternoon play.

Anderson played a strong, steady game at all stages. Travers was spasmodically brilliant and his success can be attributed simply to the fact that he is resourceful.

The defeated Bostonian made many friends during the week's play. His defeat of Evans yesterday stamped him as a fit opponent for the champion. In every department of the game today he displayed a thorough knowledge of the intricacies of golf and an earnestness that won admiration. Anderson took his defeat with the grace of a thorough sportsman.

An immense "gallery" numbering over 5,000 followed the match during the afternoon. While the throng was unwieldly at times it was handled well by the officials and neither player had any complaint of crowding or interference.

COBB VS. JACKSON

Ty Cobb fell below Joe Jackson by his failure to connect with the stick out of three trips to the platter while the rival was landing safe once out of four exchanges of the pitcher.

Here are figures through Saturday's game.

Player	G.	A.B.	R.	H.	Pct.
Jackson	128	457	92	174	.380
Cobb	100	346	48	121	.375

The first conference of the international athletic federation, at which a world wide track and field governing body will be established, will be held in Berlin August 29 to 31. The plan will be effective at the 1916 Olympic games in Berlin.

Batting Race Exciting and Very Close

Welchonce May Come from Behind and Win Out—Official Figures Are Not Known—Robertson Leads

Dave Robertson whose heavy slugging has kept Mobile at the top of the race for the Southern league flag is topping the rest of the league's slugmen. He was hitting through Tuesday's games at a .343 clip. The big Gull outfielder has certainly hit the pill hard all year and has kept at the top all the way through.

Crowding Robertson is Harry Welchonce, the hope of the Crackers for the league's honors. He has batted around his present mark for some time, hitting the same steady gait that has been responsible for a large number of the Crackers' games.

The 'Noogas leader, the peppery Kid Elberfeld, is batting third on the list. He hasn't figured in as many games as have the majority of the leaders but his average is good nevertheless.

There are eleven batters hitting over three hundred. Out of this number the Crackers can claim four, Montgomery two and Nashville, Chattanooga, Birmingham and New Orleans each. Memphis is the only team that hasn't a three hundred hitter. The highest Turtle average is held by Butler with .372.

The Crackers also have two men just a few points below three hundred who have been hitting well. They are Agler and Smith.

Here are the figures including Tuesday's games:

Players.	C.	AB.	R.	H.	Pct.
D. Robertson, Mobile	129	492	84	169	.343
Welchonce, Atlanta	140	554	84	167	.336
Elberfield, Chatanooga	94	294	41	98	.333
Kraft, New Orleans	64	154	22	51	.331
Knisely, Birmingham	111	354	57	120	.330
Long, Atlanta	134	507	111	170	.320
Chapman, Atlanta	66	135	22	43	.314
C. McDowell, Mont.	22	78	9	24	.308
Eiland, Atlanta	121	433	36	133	.993
Sloan, Montgomery	128	497	54	141	.266
Perry, Nashville	137	473	67	142	.300
Messenger, B'ham	137	483	75	146	.296
Smith, Atlanta	144	474	89	149	.295
Agler, Atlanta	143	490	85	143	.292
Stock, Mobile	130	506	87	147	.291
Gibson, Nashville	87	296	50	85	.287
Sentell, Mobile	50	165	18	47	.278
Johnson, Chattanooga	98	341	42	96	.282
Schmidt, Mobile	127	423	54	119	.281
Calhhan, Nashville	134	508	65	142	.280
Street, Chattanooga	123	410	37	114	.278
Gribbons, Montgomery	90	258	29	71	.277
Young, Nashville	126	415	42	114	.278
E. Williang, N. O.	66	222	24	61	.275
Cavet, Mobile	35	109	15	30	.275
Mayer, Birmingham	112	394	38	100	.274
Butler, Memphis	108	364	40	99	.272
Love, Memphis	117	435	64	118	.271
Hofman, Nashville	62	177	29	48	.271
Seabaugh, Memphis	123	425	54	80	.269
McBride, Birmingham	151	494	53	124	.267
Elwert, Montgomery	121	427	58	111	.261
Ward, Memphis	126	467	38	130	.267
Ats, New Orleans	92	305	28	84	.266
Coyle, Chattanooga	126	479	52	129	.264
Fitch, Chattanooga	132	480	52	129	.264
Spratt, Nashville	55	201	22	53	.264
Schweitzer, Memphis	117	368	37	97	.264
Jiolland, Atlanta	40	122	22	32	.262
Poindexter, Mobile	153	497	56	130	.262
C. Brown, Montgomery	88	10	23	26	.261
Campbell, Mobile	51	147	17	38	.258
W. McDowell, N. O.	50	187	26	48	.257
Walker, Montgomery	82	311	36	80	.257
Manning, Montgomery	40	121	12	31	.256
Graff, Chattanooga	93	258	29	66	.255
Bailey, Atlanta	81	232	48	60	.256
Stanley, Memphis	124	443	53	114	.256
Jantzen, M'gomery	133	444	58	113	.253
Abstein, Memphis	128	480	54	124	.583
Roerwald, Memphis	158	533	58	138	.253
Daley, Nashville	127	470	53	119	.253
McDonald, B'ham	93	284	57	72	.253
Starr, Mobile	98	363	48	88	.242
Adams, New Orleans	71	214	17	53	.248
L. Williams, Chatt.	91	240	11	59	.246
Hogz, Mobile	49	127	14	31	.244
Gresham, Chattanooga	65	185	16	45	.242
Walsh, Chattanooga	82	104	7	24	.218
Schwartz, Nashville	104	377	37	87	.240
McGilvary, B'ham	120	448	48	107	.239
Knapp, Montgomery	128	391	45	93	.238
Hendrix, N. Orleans	120	404	74	117	.237
Dent, Atlanta	28	76	10	18	.237
Clark, Mobile	156	461	57	109	.236
Mannin, Atlanta	62	202	21	47	.233
Sandercr, M'comery	139	480	41	112	.233
Marcan, Birmingham	138	458	66	116	.233
Berger, Mobile	26	78	8	18	.233
Odell, Mobile	117	518	65	119	.230
Vanis, N. Orleans	41	97	5	22	.227
Carroll, Birmingham	102	327	30	74	.226
Mere, Nashville	39	98	5	21	.214
Jowell, Memphis	61	202	21	43	.213
Noyes, Nashville	70	165	23	35	.212
Kleinger, Memphis	52	83	15	17	.205
Beck, Nashville	39	91	6	19	.209
Cvetkovic, Chatt.	49	110	6	23	.209
Dunn, Atlanta	74	216	17	45	.208
Evans, Birmingham	58	206	20	43	.208
Allan, Birmingham	122	361	40	78	.202
Odell, Mobile	78	90	6	18	.200

Place Hopes In Big Six

NEW YORK, Aug. 30.—When the world's series is on this year providing, of course, the Giants participate, the chances are that Manager McGraw will place his dependence upon the hero of hundreds of battles, Christy Mathewson.

Pitchers have come and pitchers have gone, but the man to compare with "Big Six" has yet to break in. Time does not seem to affect either the delivery or the curves, and his control gets better with each season.

No one ever heard Mathewson complain of a sore arm, because he never had such a thing; his arm has been weakened by overwork a few times, but it has never been sore.

Players and fans have asked why Mathewson is so awful good after many years in the fastest company, when other pitchers of brilliance pass after a few years?

One reason is that Mathewson conditions himself through work. He puts a strain upon his pitching arm. When he starts he is ready to start, and he takes good care of his arm throughout the season.

When he delivers the ball many do so with the smoothness of oiled machinery; every part of his body coordinates and there is not the slightest jerk from the time he winds up until the ball leaves his hand.

And another thing: Mathewson is devoted to baseball, rather often than count money; his heart and soul are in the game, and he is never so happy as when he is out in the open trying a way to outwit the batter or runner.

Many players play baseball because of the money in it. They think nothing of the game before or after it is played. They want to get their work over and hustle into street clothes with Matty baseball is a life work and joy, and this, as much as anything else, has made him the most marvelous pitcher that ever laced up a spiked shoe.

Uhlan Sets Record

HAMLINE, Minn., Sept. 6.—Uhlan, the world's champion trotter with a record of 1.58¾ for a mile, established a new state record at the Great Western races here, trotting a mile in 1.58 3-4. Track conditions were not favorable for the champion to break the world's record.

MANAGER WHO GETS GOOD WORK AND IS POPULAR



Prough Winner Pitching Mark

Birmingham Flinger Gets the Highest Mark—Atlantians Near From

Clinton Prough the peerless Baron right-hander is leading all the pitchers on Judge Kavanaugh's circuit. He has figured in twenty-three wins and only six defats have been handed him. He has pitched some great games this year and has made a good record for himself. His percentage falls just seven points short of the eight hundred mark.

But right behind Moley's pride comes Joe Connelman of the Cracker clan. This twirler has annexed 11 wins with only 4 set backs. The big Pole of the 'Noogas is crowding Conselman for second, being only three points behind in the averages. Coveleski has done some fine work and has borne the brunt of Chattanooga's heavy work. The Pole has figured in more games than any other southern league pitcher.

Oil Price, the crafty Cracker south paw is the last man to ease over the seven hundred per cent average. Gil has a .714 mark to his credit. He is second to Coveleski in the number of games played in.

This gives the Crackers two men above the seven hundred mark with Elliot Tweed close behind Pug Cavet, who is the Gulls' best bet with .676.

Elmer Brown is pegging away near the top leading the Billies with 18 wins and 11 losses.

On percentage the Cracker staff has it on all the rest of the bunch. It is hard to find three like Conselman, Dent and Price.

Here are the figures through Tuesday's games:

Players.	G.	W.	L.	Pct.
Prough, Birmingham	34	23	6	.793
Conselman, Atlanta	21	11	4	.733
Coveleski, Chattanooga	46	27	10	.730
Elmer Brown	39	20	8	.714
Cavet, Mobile	26	23	11	.676
Dent, Atlanta	27	15	7	.660
Hardgrove, Birmingham	58	19	11	.633
W. Robertson, Mobile	22	12	7	.632
E. Brown, Montgomery	39	18	11	.621
Williams, Nashville	37	18	12	.600
Hogz, Mobile	32	13	10	.600
Beck, Nashville	24	10	11	.588
Grimes, Chattanooga	25	7	5	.583
Manning, Montgomery	36	17	13	.567
Summers, Chattanooga	34	17	13	.567
Campbell, Mobile	31	16	13	.552
Krob, Chattanooga	32	14	12	.538
C. Brown, Montgomery	34	13	13	.526
Liebhart, Memphis	18	9	9	.529
Berger, Mobile	28	13	12	.520
Foxen, Birmingham	36	15	14	.517
Newton, Memphis	27	12	12	.500
Love, Atlanta	9	2	2	.500

BILLY SMITH DESERVES FLAG; HAS WORKED HARDEST TO WIN

Chewing Tobacco Is One of Bill's Long Suits—Old Friend Writes of Work of Cracker Leader

BY WALTER TAYLOR.

Three cheers for Billy Smith! May he manage the Atlanta ball club long enough to chew up forty cans of tobacco and wear out the bottom facts of fifty uniforms sliding up and down the players' bench.

The praise coming to Smith does not in the least detract from the magnificent work of the Atlanta players. Both must travel along the same road of fame. They are ball players from the ground up, loyal fellows and each has done his best. But Billy Smith has the coast to coast flights of the world's greatest aviators lashed to the steeple when it comes to real soaring. He is a heavier-than-air machine, yet he pulled himself up from the bottom to the top without the aid of wings and carried the Atlanta club up ballast.

It was Smith who brought a pennant to Atlanta after a quarter of a century of waiting. There were full grown fans, with whiskers and a record of voting for Billy Bryan for president, who had never seen a pennant. They had given up all hope of ever feasting their eyes on such a wondrous slip of bunting. The hoop skirt and made way for the trim parent costume that is fast making a nation of cross-eyed men, but the waiting pennant pole was naked as a Coney Island bather. Then along came Billy Smith. He struggled against all sorts of backsets the first season, but the next year he brought home the bacon. About that time Smith was the most popular man in Atlanta. Lots of fellows who had been voting for Bryan wanted Smith to run for president, but he was modest and wise. He declined. He said he made way baseball.

Once after that he was pilot for a pennant winner. Then he was shunted away and went to Buffalo. The next two seasons found him with Chattanooga, but all the time Smith was looking with loving eyes on Atlanta. Down in his heart there was a yearing for Ponce de Leon and the loyal fans. He knew they were his friends and he loved them. Then came the happy day for both. Smith was signed up by the Atlanta directors. Guess those directors don't know anything.

Bill Smith worked harder Friday than any man in the game for Atlanta. He dug, with his own hands, twenty cubic yards of dirt from around the players' bench, pulled up two bushels of grass and generated 1,000 killiwatts of electric current. The chewing of four plugs of tobacco is not put under the head of work.

There is no more devoted man to duty than Bill Smith. He puts his heart and soul into his work. The club he is working for gets the best he has. The players under his direction have no better friend than he. One year he paid part of his salary each month during the entire season to a player with the club. Smith said nothing about this and few knew that he did it. He is a favor. He loves his friends better is because of his loyalty. He will scold a man for a misplay when he thinks it is necessary and an hour after will get out of bed to do that same man a favor. He loves his friends better than he does a plug of tobacco in the tenning tie game. When that statement is made a volume has been written.

But what a shame the second game of Friday's program could not be finished. It was a disappointment to the largest crowd of fans that ever entered a southern ball park. It could not be helped, however. The schedule had to be followed no matter what happened. There was nothing to do but make the best of a bitter pill.

Smith would have given a month's pay to have played out that battle. The fans would have been willing to have paid an extra admission to see it. De Leon reaching the green won the hole and squared the match. From the seventeenth tee Travis, for some unaccountable reason for him, again looked up instead of keeping his eye on the ball and half topped and hooked it into sand mounds, while "Jerry" was safely down the middle by sending strictly to business won the hole, and the next one and the match.

Keeping the eye on the ball may or may not sound foolish, but helps spell success at golf. If the eye is on the ball the mind is apt to be concentrated on the work in hand.

That final pep up the course just as you are about to put beef into the ball accounts for more topped, sliced, pulled and ashlafted shots than anything else you do.

You could not hit a croquet ball with any accuracy unless you kept your eye on it. A croquet ball is many times as large as golf ball and is much easier to hit. The same rule applies to billiards, tennis or baseball. You must keep your eye on the ball.

KEEP YOUR EYE ON THE BALL

—JERRY TRAVERS.

NEW YORK, Sept. 5.—"Jerry" Travers and Walter J. Travis have both told me time after time that they thought more bad shots at golf were caused by failing to "keep the eye on the ball" than by almost any other fault. "Jerry," in a close matcher, keeps repeating to himself, "Keep your eye on the ball" every time he is preparing to make a stroke.

A few years ago in the amateur championship at Garden City, Travers and Travis were engaged in one of their famous duels for supremacy. Things had not been going very well for "Jerry" and he found himself two down with four to play. He won the fifteenth, which then was the thirty-third of the match, by a grand putt.

Going to the sixteenth, Travis made a bad second, thanks to taking his eye from the ball, and "Jerry" remarked to me, "Watch me keep my eye on the ball. I was near him when he took up his position and heard him keep repeating, "Keep your eye on the ball." "Keep your eye on the ball."

He did keep his eye on the ball, and grounds and the Atlanta players would have gone ahead in the rain to the end.

There was no more enthusiastic fan at the ball park Friday than Joe Jung, the chop stick king. Joe is the original baseball bug. "Hoseigun," he yelled again and again at Smith and the Atlanta players. Brought into the United States that word means good luck. "Bill-ee Smith, is a bear cat," yelled Joe, for he has fallen into the ways of his adopted country with an adaptability truly remarkable.

It is fortunate that this hurricane finish did not come during the heated season. If it had happened during dog days half the fans in town would have gone mad and bitten the other half.

Baseball rabies would have been an epidemic and the victims would have chewed up the grandstand. The tension would have been too great.

Personally I am glad that the games with Mobile protested by New Orleans were not thrown out and that the Gulls have been given credit for them. Had the contention of New Orleans been recognized there would have been no glorious fight for first place and Atlanta would have been awarded an empty honor. Mike Finn has made a great race for the flag for this year and we take it from him anywhere except on the field of battle would be unfair and very unsportsmanlike.

"Well, it will soon be over and here is hoping that the flag floats at Ponce de Leon.

Jackson Tops Detroit Tiger By Few Points

Race is Not Entering and Only at the Last Will It Be Determined Just Who is Winner

Through Wednesday's games Joe Jackson, the heavy slugging Nap, was leading Tyrus Cobb by a four-point margin. The Cleveland outfielder is hitting at a .387 rate, which is some hitting, if anyone should ask.

Next to the Georgia peach there are two Red Sox batters, Tris Speaker and Hen Heinriken, who are fighting to lead their team. Through Wednesday Speaker had a one-point lead. Henriken has played in only twenty-four games. There are seventeen men clouting the pill at .300 or better in the American league. Connie Mack's wrecking crew is certainly on the job, six of them are among those present. Detroit and Cleveland split for second honors, each having three. Boston and Washington have two each above the big line, while St. Louis comes across with the seventeenth man.

The White Sox and the Yankees are left completely out of it. Their .300 hitters are all pounding away below .275 somewhere. Lord is the best Chicago has, and he is hitting only .268. Zeider and Sweeney lead the Yanks with .276 and .274.

St. Louis, Cleveland, Washington and Boston flood the place just below .300 with their batters hitting better than .285.

Gandil, the crack first sacker on the Senators, is leading that team with the stick. He is batting .339 and stands sixth on the list. Williams is the other .300 hitting Senator.

Stovall is the only St. Louis player who can boast a .300 average, and he comes in with .301.

It is interesting to note that old Nap Lajoie is still there. He is fifth, with .358. The old boy is far from out of it, and his big stick can kept the Naps where they are.

These figures include the games Wednesday:

	G.	AB.	R.	H.	Pct.
Jackson, Cleveland	125	445	91	172	.387
Cobb, Detroit	90	354	87	128	.385
Speaker, Boston	129	490	88	170	.362
Henriksen, Boston	24	77	13	28	.361
Lajoie, Cleveland	114	377	58	135	.358
Gandil, Washington	118	447	46	150	.339
Milan, Washington	126	451	104	151	.335
Baker, Philadelphia	126	486	94	162	.333
McInnis, Philadelphia	124	499	62	159	.327
Veach, Detroit	121	448	65	147	.328
D. Murphy, Philadel.	29	85	5	27	.318
Jackson, Cleveland	125	445	91	172	.387
Cobb, Detroit	90	354	87	128	.385
Speaker, Boston	129	490	88	170	.362
Henriksen, Boston	24	77	13	28	.361
Lajoie, Cleveland	114	377	58	135	.358
Gandil, Washington	118	447	46	150	.339
Milan, Washington	126	451	104	151	.335
Baker, Philadelphia	126	486	94	162	.333
McInnis, Philadelphia	124	499	62	159	.327
Veach, Detroit	121	448	65	147	.328
D. Murphy, Philadel.	29	85	5	27	.318

Many Hitters Hitting Ball For Big Mark

Philadelphia Club Leading in Number of Long Hitters, Cravath Being Right Around Top of the Ladder

Johnny McGraw has cinched the National league pennant and up through the games Wednesday he did not have a .300 hitter. Big Chief Myers is the best Giant slugman with .296 to his credit. But there are also three others better than .290 on the Giant crew and this helps some. It is merely mentioned in passing as a fact worthy of note with the managers hunting madly for .300 hitters.

Yingling, of Brooklyn, is leading with an average of .372, but he has only been in twenty-nine games. The league's flag leader is Jake Daubert. The Dodger first sacker has hit at a terrific rate all the year and just now is batting .372. This is not as high an average as Ban Johnson's aggregation can show, Cravath, a Phillie, is the next regular, hitting .346. There are two more Phillies batting ahead of Sherwood Magee, the ex-league leader. Heinie Zimmerman is leading the Cub team and batting eleventh in the league.

The National league has two more .300 hitters than the American. Nineteen men are above this mark in Lynch's organization. The Phillies lead in this bunch with five of the big sluggers, Pittsburg, Brooklyn and Boston are second with three each; Chicago and St. Louis have two each, and Cincinnati Tinker, the ex-Cub, is the only .300 hitter on the Red's club.

The Giants are the only club in the National league without a .300 hitter. But they should worry.

Glance over the figures:

Players.	G.	AB.	R.	H.	Pct.
Yingling, Brooklyn	29	43	5	16	.372
Daubert, Brooklyn	119	434	66	160	.369
Mcdonald, Boston	70	152	23	55	.362
Hyatt, Pittsburg	44	69	11	25	.362
Cravath, Philadelphia	113	402	64	139	.346
E. Miller, Philadelphia	54	173	25	59	.341
Hess, Boston	25	92	9	31	.337
Walsh, Philadelphia	21	75	11	25	.333
Viot, Pittsburg	112	416	69	137	.329
J. Magee, Philadelphia	109	384	67	126	.328
Zimmerman, Chicago	103	398	56	130	.327
Becker, Philadelphia	93	333	52	104	.312
Gibson, Pittsburg	58	197	27	61	.309
Titus, Boston	80	261	51	80	.306
Wheat, Brooklyn	119	427	52	131	.306
Leach, Chicago	108	394	85	121	.304
Tinker, Cincinnati	97	352	41	107	.304
Hauser, St. Louis	21	66	4	20	.303
Huggins, St. Louis	99	361	66	109	.302
Mitchell, Pittsburg	100	378	59	113	.299
Butler, Pittsburg	96	354	47	105	.296
Lobert, Philadelphia	114	435	72	130	.298
Bates, Cincinnati	105	398	67	118	.296
J. Meyers, New York	98	307	53	91	.296
Shafer, New York	115	435	64	128	.294
Hoblitzel, Cincinnati	117	430	54	126	.293
Salee, Chicago	124	475	80	127	.293
Pletcher, New York	115	432	59	122	.293
Wagner, Pittsburg	92	333	52	97	.291
Crandall, New York	28	61	4	9	.290
Kling, Cincinnati	93	306	31	88	.287
Hendrix, Pittsburg	37	79	12	19	.240
K. Fisher, Boston	114	394	49	113	.287
J. Smith, Brooklyn	124	437	55	125	.286
Oakes, St. Louis	122	441	57	126	.286
Kirkpatrick, Brooklyn	31	63	9	17	.286
Harmon, St. Louis	28	85	7	24	.282
Groh, Cincinnati	98	324	41	91	.281
Murray, New York	120	418	49	117	.280
O. Wilson, Pittsburg	120	484	66	135	.279
Rudolph, Boston	25	61	6	17	.279
Connolly, Boston	104	377	63	105	.278
Egan, Cincinnati	122	441	67	122	.277
Stengel, Brooklyn	98	352	72	98	.278
McLean, New York	26	90	9	25	.278
Speigras, New York	116	376	56	104	.277
Meusels, Cincinnati	124	466	73	129	.277
Mccormick, New York	40	49	6	14	.277
Fischer, Brooklyn	26	90	9	25	.278
Burns, New York	127	515	72	142	.276
Kmetzky, St. Louis	132	466	73	128	.275
Luderus, Philadelphia	116	420	55	128	.274
Miller, Pittsburg	127	460	59	126	.274
Carey, Pittsburg	128	517	82	140	.271
Doyle, New York	112	404	59	109	.270
Evers, Chicago	116	381	70	103	.270
Schulte, Chicago	124	457	64	123	.269
Dewoer, Philadelphia	83	242	41	65	.269
Myers, Boston	119	401	47	108	.269
Rucker, Brooklyn	30	68	2	17	.250
O. Miller, Brooklyn	102	344	37	92	.267
Beschor, Cincinnati	122	444	78	118	.266
Burns, Philadelphia	122	451	58	120	.266
Doon, Philadelphia	36	79	4	21	.266
L. Magee, St. Louis	120	441	57	117	.265
Archer, Chicago	87	301	31	79	.262
Cutshaw, Brooklyn	115	403	47	105	.260
Clarke, Cincinnati	103	302	34	79	.261
Mann, Boston	114	373	45	97	.260
Mowrey, St. Louis	113	383	55	101	.263
Wingo, St. Louis	94	305	34	79	.259
Adams, Pittsburg	36	59	10	15	.254
Bancroft, Philadelphia	130	473	73	120	.254
Evans, St. Louis	70	202	15	51	.252
Sweeney, Boston	106	390	53	98	.251
Mccan, Brooklyn	105	407	56	102	.251
Martin, Boston	121	402	51	101	.251
Merkle, New York	128	481	74	122	.254
Kliffer, Philadelphia	97	307	41	77	.251
Hummell, Brooklyn	98	189	19	43	.250
Phelan, Chicago	121	414	57	103	.249
Knabe, Philadelphia	115	435	55	109	.250
Dodge, Chicago	114	414	52	103	.249
Griner, St. Louis	35	90	8	22	.244
W. Miller, Chicago	93	172	19	41	.238

A. Williams, Wash'ton	51	94	7	22	.234
Falkenberg, Cleveland	122	409	39	95	.232
Leitvelt, Cleveland	32	69	7	15	.217
Strunk, Philadelphia	122	449	66	104	.232
Stovall, St. Louis	84	289	36	87	.301
Mc. Murphy, Phila.	39	96	9	22	.229
Shotton, St. Louis	124	467	87	139	.298
Gardner, Cleveland	120	417	57	95	.228
O'Neill, Cleveland	62	188	13	43	.229
Ryan, Cleveland	32	75	7	17	.227
Frank, St. Louis	132	506	49	146	.288
Pratt, Washington	38	79	7	18	.228
Oldham, Philadelphia	117	463	81	105	.227
Birmingham, Cleveland	113	402	51	91	.226
Foster, Washington	38	119	10	27	.227
Mcbride, Detroit	55	146	14	33	.226
Blanding, Cleveland	121	448	42	101	.225
Ainsmith, Washington	121	427	42	96	.225
Milan, Washington	126	451	69	101	.224
Foster, Washington	126	487	69	109	.224
Liebold, Washington	35	98	9	22	.224
Zeider, New York	125	465	67	128	.275
Sweeney, New York	90	341	44	93	.272
Gainer, Detroit	108	385	47	104	.270
Gardner, Boston	124	435	47	118	.271
Graney, Cleveland	114	435	47	117	.269
Peckinpaugh, N. Y.	31	99	9	26	.263
Pipgras, Detroit	108	379	44	99	.261
Barry, Philadelphia	121	436	54	117	.268
Bushelli, New York	123	436	54	117	.268
G. Williams, St. Louis	120	474	51	127	.268
Lord, Chicago	124	453	69	120	.265
Bodie, Chicago	124	453	69	120	.265
Chapman, Cleveland	117	413	65	109	.264
Dubuc, Detroit	17	38	5	10	.263
Schang, Philadelphia	119	415	55	109	.263
Engle, Boston	116	415	55	109	.263
Weaver, Chicago	128	477	77	125	.262
Willett, Detroit	36	84	6	22	.262
Weiter, New York	117	406	54	106	.261
Thomas, Philadelphia	29	69	8	18	.261
W. Johnston, Cleveland	110	390	38	101	.259
Foster, Washington	74	256	26	66	.258
LaPorte, Washington	74	198	17	51	.258
Austin, St. Louis	123	456	62	114	.250

Lady Umpire Is Now the Latest

CHICAGO, Sept. 6.—Now there's the lady umpire. Pitcher Doc White, of the Chicago Americans, believes he's the equal of the first "umpiress." According to the White Sox twirler he recently officiated at a baseball game promoted by the Woodlawn Business Men's league and had for his assistant Mrs. J. E. Waters. "Believe me," said the Doc, "she had a good eye for making decisions on the bases. Not a single player or either team kicked at any of her rulings."

Smith at Head Among Heavies Of New York

There Are Several Other Hopes, However, Who Are Seeking the Scalp of the Sailor–Good Bouts Likely

NEW YORK, Aug. 30.—Heavyweights and their doings are furnishing the only topic of interest for local followers of boxing at present. Although Gunboat Smith has pretty well established himself at the head of the white hope division, he will not be allowed to rest on his laurels by any means. Several matches between the big fellows have been made, or are in the course of making, and Smith is either directly or indirectly concerned in all of them.

Beginning on September 3, when Al Palzer and Frank Moran meet at the St. Nicholas A. C., the process of eliminating heavyweights, with championship aspirations, will be resumed and continued all winter. All this warfare may bring about some changes in the present situation. At least it will serve to develop any latent ability that the present crop of white hopes may possess.

Just now the men worthy of notice consist of Smith, Willard, Palzer, Moran and Porky. Of late Willard has rather dropped out of sight in the past. He has placed upon him by the boxing commission for failure to fulfill a contract with a Buffalo club has yet to be lifted, as the Kansas cowboy has a California manager he seems to have no intention of returning, but if the supply of heavyweights becomes too great it may become necessary to send for him once more.

Willard's faults are typical of the present day crop of white heavies. Although possessing a physique that gives him a great advantage over all his rivals, he appears to be entirely lacking in headwork. Gunboat Smith is candid enough to admit that Willard gave him more trouble than any of the others. As a matter of fact, Smith's last line decision over the towering Willard is the most creditable feat the former can boast of.

The coming bout between Palzer and Moran will be the means of defining the former's standing, which is at present shrouded in mystery, owing to his illness and subsequent retirement. Palzer is well fortified with reasons to account for his poor showing against Luther McCarty, but if he fails against Moran he will no longer figure. However, if Palzer wins decisively he will at once loom up a most menacing figure for the lean Gunboat. In that case a match between these men will bothe next in order. Taking it for granted that Palzer will be the winner, local promoters are busy trying to arrange such an affair.

Manager Johnson, of the St. Nicholas A. C., has announced an offer of $8,000 for a match between the winner of the Palzer-Moran bout and Smith. This offer, if genine, indicates the confidence felt in the drawing powers of Smith, when it is recalled that Luther McCarty and Moran drew less than $4,000 at this club some months ago. With Palzer the winner on September 3, it is not likely that an $8,000 guarantee will obtain the match, as the Gardens A. C. will offer strong inducements. But a Moran-Smith encounter is not likely to be much of an attraction, owing to the poor performance these men put up at San Francisco.

Moran has been boxing for several years without attracting much prominence. However, he has never been knocked out. Probably his best performance was his last in this city, when he almost secured a draw with the late Luther McCarty. Moran has the facility of making his opponents look bad, and few have gained much prestige through an encounter with him.

There is practically no demand for Arthur Pelky to show his prowess in this city. Until he demonstrates that he has improved immensely over the form he showed in the east last winter he will not be taken seriously, despite his attempt to make capital out of his unfortunate bout with McCarty.

Apparently Pelky is not blind to the fact that he is but little esteemed. He lit quotat as follows recently:

"People say I am a fluke champion. Maybe I am; perhaps I am the real thing. I don't know the answer myself, but I will soon find out all about it."

A deal with Charlie Miller at Vernon on September 23 is the means Pelky will take to get a real line on his present ability. Manager Tommy Burns is far from being as candid as the fighter himself. Burns has no doubts at all at least when it comes to talking for publication, loudly maintains that Pelky is the only real hope.

In meeting Miller Pelky will encounter a strong, rugged fellow who knows nothing of boxing. Even on the form his displayed when here he ought to have a good chance of winning. There is, of course, a possible chance that he may have improved under the coaching of his manager.

Best Boxers Go to Gotham

During Coming Season It Is Apparent That Leaders Will Fight

NEW YORK, Sept. 6.—Unless all signs fail there is going to be a rush for New York by all the best boxers in the near future. The announcement that the local arena will close down for several months and the general agitation against boxing in California are likely to cause a stampede in this direction. Tex Rickard and Johnny Dundee, the New Yorkers, are now homeward bound, having concluded that there is nothing more to be gained in California at present. From all accounts Dundee was not sorry to call off the match with Dundee. The dentist-boxer came to the conclusion that boasting when he insisted on setting the weight for the 133 pounds, as Dundee is little more than a featherweight, it was felt that this was unreasonable in demanding ringside conditions. From all accounts the match seemed a poor one for Dundee, as he had little to gain and much to lose. Dundee's amazing speed and cleverness might easily have been too much for the hard-hitting east sider. Champion Ritchie is also frowning at the idea of dissatisfaction with his match with Freddie Welsh at Vancouver. It is not improbable that he will be seen in the local ring before long.

Possibly Ritchie has seen a light and has come to the conclusion that the clever Welsh, with his almost impenetrable defense and rapid jabbing, would be able to roll up enough points to offset Ritchie's superior hitting. At any rate, it would be much safer for Ritchie to be the matter out in a New York ring, for he would be in no danger of losing his title.

MEN WHOM BASEBALL HAS MADE RICH

Jim McAleer, President of the Champion Boston Red Sox, Who Put Fielding in Baseball, Is Rated as a Wealthy Man

No one has noticed any sign of worrying upon the countenance of James A. McAleer, president of the world's champion Red Sox, when the high cost of living is referred to.

The only times James gets wrinkles between his eyebrows is when the income tax is mentioned. He has made enough since he first put fielding in baseball to own an automobile and employ a chauffeur, too, if he feels like it.

When the day came that General C. H. Taylor, of Bostonia, felt that his son John I. ought to be curbed as a big league magnate, and looked about for experienced baseball men to take over a half interest in the club, it was little Jimmy McAleer, who took it over.

McAleer had $130,000 and Taylor wanted $260,000 for the stock, so Charley Comiskey loaned Jim the $70,000 difference, without interest, and McAleer became president of the club.

There is reason to believe that McAleer's stock earned enough to pay him in 1912 to permit him to repay the generous "Commy," and still have enough left to keep the lobes away from the door down at Youngstown, O.

McAleer is a native of Youngstown, and he was the greatest outfielder the game ever knew. Youngsters today are judged by the standard he set. Never a sensational batter, McAleer made up for this by his uncanny fielding. He seemed to know, by the sound of a bat meeting ball, just where the ball would fall, and that's where he was waiting, intuitively.

McAleer started his managerial career in Cleveland, where he remained two years; then he took on the hopeless St. Louis Browns for eight years; for two years he managed Washington and then came opportunity, and he bought the Boston stock.

McAleer's shrewdness caused him to get Jake Stahl to quit the bank and return to the game to manage the Red Sox, and Stahl was the logical man, as history proves.

Failure of the team to hit its 1912 stride this year, led McAleer attaching a string to Stahl, which ruffled Ban Johnson some considerable, but it is noticeable that Stahl stays put.

Boston won such fat dividends this year, but possibly next season, having cleared themselves of some of the world's champions cheapness, the team will get together and repeat, whereupon McAleer will put away another hundred thousand or so, where the moths won't get it.



JAMES A. McALEER.

As seen by "Mon" Randall.

Frick Leaves Cinder Path

NEW YORK, Sept. 6.—Edward V. Frick, the half-miler of the New York Athletic club and present holder of the metropolitan senior "880" title, has hung up his running shoes for good. Frick made this announcement when asked his intentions as to coming out to defend his title at the senior championships which will be held at Travers island on September 20. For the last few weeks "Eddie" has been under mild pressure from the New York Athletic club management to come to Travers island to train for the "pet" campaign. His promise to give his final answer the other day resulted in the above decision.

Frick, in giving his reasons for quitting athletics, said: "It is with great regret that I am forced to leave the cinder path, but I feel that I cannot devote the necessary time from my business any longer. I like the game and the fellows that I have met in it immensely, and early this summer I made an honest effort to keep in it by doing my training in New York instead of going up to Travers island each night. Because of increasing business responsibilities I found that the best that I could do was to train irregularly, and, rather than go into the races below my real form, I have decided to retire from competition. I am going to be married in the fall, and under the circumstances I feel that business must come first."

This is the second time that Frick has given out his intention of quitting athletics. In 1911 "Eddie" was transferred to Pittsburg by his firm, and at that time he declared that he would compete no more, forswearing the alluring Olympic trip to Stockholm in 1912. Late last summer Frick was brought back to New York, and he re-entered competition, running faster than ever before.

The retirement of Frick is sorely regretted in New York Athletic club circles, for, besides being one of the best and most consistent half-mile runners that ever wore the winged foot on his breast, Frick is known as an athlete of the highest type—an all-round good fellow, yet as clean a chap as can be found anywhere.

Cravath Leads National Crew

NEW YORK, Aug. 30.—Fence Breaker Cravath, of the Phillies, is likely to head the National league in batting totalies this year as well as in manufacturing four-base wallops. During July the slugging banker pounded in seventy-nine runs, which was ten more than any other player in the senior organization was able to drive home. Cravath's nearest rivals for the honor of being the National league's timeliest hitter last month were his teammate, Fred Luderus, Vic Saier and Frank Schulte, of the Cubs, and Larry Doyle of the Giants. Each of these men put seventy touches to nineteen markers.

Cravath excelled for the Phillies in timely hitting last month. Schulte and Saier for the Cubs, Doyle for the Giants, Dodge for the Reds, Miller for the Pirates, Fisher and Cutshaw for the Superbas, Whitted and Konetchy for the Cardinals and Rariden for the Braves. It seems strange to find, as is the case in the Boston club last month, a catcher proving to be his team's most valuable wielder in the willow. Rariden hit well all month, performing like a demon in the first game of the double-header with the Phillies on July 7. Then he batted in five runs, making a homer with the bases filled off Earl Moore.

Rariden was not the only National leaguer who, during July, coming to bat with all the bases occupied, cleared them. Others who turned the trick were Bob Bescher, Joe Connelly and Herb Moran.

Big Golf Event Is Now Proposed

NEW YORK, Sept. 6.—The National Golf club of America, with links at Shinnecock Hills, L. I., has formally offered for annual play an international trophy that is likely to eventually prove a large factor in the sport. St. Andrews club of Scotland has not yet made answer to the tender.

Some hope has been expressed that the first contest might be held this fall, but to those who know the deliberateness with which St. Andrews acts any such possibility may be out of the question. In all likelihood the new trophy will be competed for by small teams with the idea of increasing international visiting. Of course there is a chance that St. Andrews might turn down the offer entirely, or disagree upon conditions.

Lookout Fans Honor the Pole

Chattanooga fans will start a subscription this morning to purchase a trophy for Harry Covelesky to compensate him in some measure for the one he failed to win in his contest with Bill Prough. The lists will be on file at the Lookout billard parlor this morning, and only "one buck" is wanted from each loyal fan. Subscriptions must not exceed that amount. The restriction is made in order that everybody may get a chance to show his appreciation of the splendid work the Big Pole has done for Chattanooga this year.

Of course, there are other players on the team who have done noble service; it is not possible for the fans to buy trophies for them all, however, and the one for the Pole is especially timely because of the honor which he so nearly won, only to lose at last in the final seasons, moreover, Harry has toiled for the Chattanooga club, while Mick Coyle is the only other player who has been here longer than the present season. No further advertisement of the list will be made, the idea being that only those may chip in who feel desirous without extra urging.

There is no doubt in the minds of local fans or of impartial critics the league over that the "Big Pole," all things considered, is the best pitcher in the Southern league. Following figures, compiled from full unofficial scores, will show the truth of the foregoing statement:

Innings Pitched—Covelesky, 262; Cavet, 272; E. Brown, 247; Prough, 256; Sommers, 267. (No others in more than 240 innings.

Average hits allowed per nine-inning game: E. Brown, 6.3; Coveleskie, 6.4; Cavet, 6.6; Prough, 7.3.

Average runs allowed per nine-inning game. Coveleskie, 2.1; Brown, Cavet and Prough, 2.3 each.

These figures, in which the four leading pitchers were used in seventy-nine games, which was ten more than any other player in the senior organization was able to drive home. Cravath's nearest rivals for the honor of being the National league's timeliest hitter last month were his teammate, Fred Luderus, Vic Saier and Frank Schulte, of the Cubs, and Larry Doyle of the Giants. Each of these men put seventy touches to nineteen markers.

Coveleskie leads in strikeouts by so wide a margin as to give him the unquestionable palm. He has set down 192 men on strikes this season; nearest to him is E. Brown, with 124 victims to his credit. Cavet has breezed only 123. Prough only 119.

The Big Pole is anxious not to report to Detroit this fall, for business reasons, but indications are now, according to a letter from President Navin, that he will go up immediately after the close of the Southern league season. He will remain in Chattanooga until the locals cinch their first-division berth. He probably will pitch the afternoon game today. Thursday's game against New Orleans and he held in reserve Saturday. He is willing to be the glutton for work that he has been even unto the end of the chase.—Chattanooga exchange.

Want Savage To Do Better

NEW YORK, Sept. 6.—Danny Savage is going to bring his brother Jim to the front of the "white hope" ranks or know the reason why. Since he became manager of the Orange, N. J., heavyweight, Daniel J. has been a busy man. He has been occupied with the heavyweight situation and he comes to the conclusion that Jim ought to be in line for "big stuff."

"Why not give Jim Savage a chance to fight Gunboat Smith?" asks Danny, in a statement issued recently. "What is the matter with Palzer, Moran and some of these highly touted hopes? What is the reason he is kept out of the big race? Did he not stop this same Frank Moran who is fighting Al Palzer for the right to meet Gunboat Smith, in seven rounds? And did he not stop Tom Kennedy, who beat this same Al Palzer, also in seven rounds?

"Jim's one handicap has been that he never has been handled properly. He was never given a sufficient amount of training. Now that I have him in tow, I intend to get him busy and see that he goes away for every fight he takes part in and trains properly for it. The first fight I expect him to take part in will be against the winner of the Moran-Palzer scrap, and if the match is made he will leave immediately for some training camp."

Star Sprinter Not To Visit America

NEW YORK, Sept. 6.—W. R. Applegarth, the English sprint champion, who has been credited with all kinds of times for the 100 and 220-yard dashes, has been refused permission to make a trip to America.

When Applegarth asked for an explanation he was made to understand that it was a typical turndown of the Amateur Athletic association. He was very anxious to come here for a tour, as he possessed the idea that there was some virtue in the American tracks and that the American atmosphere made a sprinter run exceptionally fast. He believed if he had a few weeks' training here he could beat all records from 100 to 300 yards.

When the sprinter applied to the home association for the permit to appear here he produced an invitation from James E. Sullivan, secretary-treasurer of the A. A. U.

When asked why Applegarth was not allowed to come, an officer of the Amateur Athletic association said it was rather strange that Applegarth could find the time to go to America, yet he refused to accompany the English team to South Africa on the plea that he could not find the time.

Are You Sick, Diseased Nervous, Run Down?

HAVE YOU BLOOD POISON, KIDNEY, BLADDER AND URINARY TROUBLES? IF SO, CONSULT (FREE)

Dr. Hughes, Atlanta's Long Established, Most Reliable Specialist.

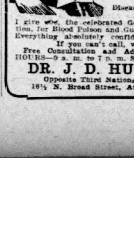

I cure to stay cured.

NERVE, BLOOD and Skin Diseases.

STRICTURE, DRAINS AND LOSSES.

Prostatic Troubles, VARICOCELE, HYDROCELE, Kidney, Bladder and Urinary Diseases, Piles and All Chronic and Private Diseases of Men and Women.

I give you the celebrated German preparation, for Blood Poison and Guarantee results. Everything absolutely confidential.

If you can't call, write.

Free Consultation and Advice to All. HOURS—9 a. m. to 1 p. m. Sundays, 9 to 1.

DR. J. D. HUGHES

Opposite Third National Bank. 18½ N. Broad Street, Atlanta, Ga.

Good Outfield Helps Giants In Big Games

Athletics Have the Infield, but John McGraw Handles the Outer–Works Bunch That Is Strongest

NEW YORK, Sept. 6.—If the Athletics, representing the American league, and the Giants, representing the National league, are the teams to meet in the world's series this autumn—and it appears now as if they will undoubtedly be the choice of their respective standards into the battle for premier professional baseball honors—it is probable that one of the Giants' strongest assets will be the outfield, composed of "Jack" Murray, George Burns and Fred Snodgrass.

It is generally expected that these games will prove to be more defensive contests than offensive ones, for the reason that both teams are sure to work a great deal of the so-called "inside baseball." The hit-and-run, the squeeze and the double steal are all likely to play prominent parts in the attack of the Athletics as well as the Giants.

If this be the case the wonderful fielding outfield of John J. McGraw will no doubt prove a factor in the results of the games.

In Burns and Murray, McGraw has two of the best throwing arms and as the best ground covering outfielders in the business. It is doubtful whether they have any peers in this respect. Time and again this season the throwing of these two players has broken up the effectiveness of the hit-and-run play in particular. Time and again their throwing has held to singles what would have been extra base hits.

Snodgrass is not a particularly great thrower. By this is meant that his throwing ability is overshadowed by the marked ability of his two associates in the garden. But he is better than the average at that. He is a good ground coverer.

These three fielders have this season saved many a game for the Giants. Their defensive playing has been very effective in helping the Giants to the highway toward their third successive National league championship. There have been many times when slower outfielders would not have gotten under some of the long hits that this trio has turned into outs. Several times if those smashes had been hits instead of outs the games would have been lost.

Since there are several slugging batters in the Athletics' personnel, it is anticipated that the Giants' outfield will be kept pretty much on the jump and Murray, Burns and Snodgrass will undoubtedly be called upon to make more than one apiece of their now famous circus catches.

CENTRAL OF GEORGIA TO OPERATE MORE FREIGHTS

ALBANY, Ga., Sept. 6.—According to a rumor among local railroad men, which is well authenticated, the Central of Georgia will soon begin the operation of two new freight trains. One will be a through freight between this city and Florala, and the other will be a local freight between Albany and Columbus, via Americus. It is stated that the new through freight will be put on next Monday, September 8, and that the new local will follow soon.

Second Meet Now Unlikely

All Oarsmen Will Turn Their Attention to Tourney in New York

NEW YORK, Aug. 30.—In appreciation of New York's interest and hearty entry list in the regatta of the New England Amateur Rowing association held on July 4 at Boston the clubs composing that organization believe that they should not attempt to arrange another meet on Labor day and interfere with the Middle States regatta to be held here.

"Boston owes it to the New York club to send entries to the Middle States regatta in that city on account of New York's great entry list for our July 4 fixture," said one of the oarsmen recently, "and even if we fail to make entries for the New York regatta we would be showing the right spirit to refrain from holding a counter attraction on the same day."

Speaking of the Middle States regatta the Potomac Boat club of Washington, D. C., has decided to send a four-oared gig as well as an eight-oared shell to New York.

The idea of sending the crew developed out of the creditable showing the candidates have been making in practice spins of late In fact their work has been so encouraging that the coaches are inclined to look for a surprise in the annual river classic. Closed regattas of the last month or so on the Potomac have brought about a number of close races, and in many instances the records of winning boats have been highly creditable. The regattas developed keen competition and aided materially in whipping conditions into shape.

The name of Ten Eyck has figured largely rowing chronicles of the last decade or so and it still carries weight with those who study sweep action either from slide or shore. Just now efforts are aborning to bring about a match race in single sculls between

Diaphanous Skirt Gets Home Runs

SOUTH NORWALK, Conn., Sept. 6.—A girl with a diaphanous skirt ended a baseball game here between the Nationals and Westports a few days ago. She stood at the top of the bleachers and was between the sun and the fielders. The latter looked, then exchanged glances and signs. A fly ball was batted. None saw it until too late, and it went as a home run. Once again it happened. When it occurred a third time and the visiting team tied the score, the home manager, wild with wrath, declared the game off and forfeited to the other side, though it was only the seventh inning.

Slaton Names Delegates

Prof. W. S. McCallie, state geologist, and Dr. Craig Arnold, of Dahlonega, have been appointed by Governor Slaton to represent Georgia at the meeting of geologists and mining engineers to be held September 19 in Knoxville, Tenn. This meeting will be under the auspices of the National Conservation exposition

James A. Ten Eyck, Jr., coach of the Duluth Boat club, and John Hackett, of the River Rivet. James A., the elder, with his latest aura as coach of the Syracuse crew which rowed Cornell off the Hudson, will meanwhile officiate as referee for the regatta to be held at Poughkeepsie on September 13 under the auspices of the Perry Continental Regatta association.

Putting a winning varsity crew in the intercollegiate regatta for Syracuse has brought Ten Eyck senior name up in another way. Those alumni of Yale who are weary of seeing Harvard win on the Thames at New London, while the Elis' experiments in coaching fell flat have suggested that the "old man" of Onondaga be secured to instruct Yale oarsmen. There seems little chance of that, however, or that E. J. Glanin, rowing coach of the New York A. C., will consider the proposition to go to New London. The winged foot instructor is the candidate of other dissatisfied Yale oarsmen, but he is well pleased with his present berth.

AUTOMOBILES AND ACCESSORIES

JOHNSON MOTOR CAR CO.

DISTRIBUTORS

Stevens-Duryea Motor Cars, Prices $4,350 to $5,950.
Chevrolet Six, 1914 Model, $2,500.
Little Six Touring Car, $1,285.
Little Four Runabout, $690.
Chase Motor Trucks, 500 lbs. to 4,000 lbs. capacity, $500 to $2,200.

JOHNSON MOTOR CAR CO.

455 Peachtree Phone Ivy 1969

CHICAGO ELECTRICS

53 EAST THIRD STREET

Georgian Terrace Garage

R. Y. SANDERS, Manager IVY 298

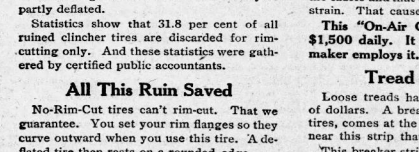

The No-Rim-Cut Tire The Clincher Type

Rim-Cuts Ruin 1 Clincher Tire in 3

This is why hundreds of thousands of men use Goodyear No-Rim-Cut tires.

The clincher tire—the hooked-base tire—will rim-cut. You must, with that type, turn your rim flanges inward. And those thin curved-in edges cut the tire when wholly or partly deflated.

Statistics show that 31.8 per cent of all ruined clincher tires are discarded for rim-cutting only. And these statistics were gathered by certified public accountants.

All This Ruin Saved

No-Rim-Cut tires can't rim-cut. That we guarantee. You set your rim flanges so they curve outward when you use this tire. A deflated tire then rests on a rounded edge.

In a tire of this sort the tire base must be made unstretchable. Six flat bands of 126 braided wires are vulcanized into our tire base.

We control these bands. They are made in secret under lock and key. And, without these bands, one cannot make a satisfactory tire of this type. Single wires or twisted wires won't do.

Control of this feature gave to Goodyears rulership of Tiredom.

Blow-Outs Saved

No-Rim-Cut tires get the "On-Air Cure." That is, they are finalcured on air bags shaped like inner tubes. Cured under road conditions.

We do this so the fabric won't be left wrinkled. So every part of the fabric assumes its full share of strain.

All other tires are vulcanized on iron cores alone. The fierce compression often wrinkles the fabric and that wrinkled fabric escapes the strain. That causes thousands of blow-outs.

This "On-Air Cure" adds to our cost $1,500 daily. It is so costly that no other maker employs it.

Tread Separation

Loose treads have cost tire users millions of dollars. A breaker strip, in all well-made tires, comes at the base of the tread. It is near this strip that separation comes.

This breaker strip in No-Rim-Cut tires has hundreds of holes in it, made by a special weave. The tread rubber is forced down through these holes, forming hundreds of large rubber rivets. Then the tire is vulcanized en masse.

We paid $50,000 for this patented way to prevent tread separation.

Please consider these savings.
Rim-cutting completely avoided.
Blow-outs and loose treads saved.

All done by methods which we alone employ. Yet these tires, because of our mammoth output, now cost you no extra price. Is it any wonder they outsell any other tire?

Our dealers are everywhere.

GOODYEAR AKRON, OHIO.

No-Rim-Cut Tires

With or Without Non-Skid Treads

THE GOODYEAR TIRE & RUBBER COMPANY, Akron, Ohio

This Company has no connection whatever with any other rubber concern which uses the Goodyear name

Branches and Agencies in 103 Principal Cities. For Sale by All Dealers.

London Address: Central House, Kingsway, London, W. C.

ATLANTA BRANCH: 223 Peachtree St.

Phone—Bell Ivy 915-16; Atlanta 797.

The Atlanta Journal.

ATLANTA, GEORGIA.

Journal Building, 4 North Forsyth Street.

Entered at the Postoffice in Atlanta as Mail Matter of the Second Class.

Daily, Sunday, Semi-Weekly.

JAMES R. GRAY, President and Editor.

TELEPHONES:

Circulation Department .....49 and 2001
Local and News Departments 888
For all other departments, ask for Journal's exchange—Main 5000.

Speaking of the pennant, we've had a regular rag time the past week.

There is no doubt about the wool tariff being settled in seasonable time.

Huerta apparently intends to pull off a regular Tammany election down in old Mexico.

A Victory for Bird Protection.

It is a matter of keen satisfaction to everyone who realizes the importance of protecting bird life that the Senate Democratic caucus has restored to the tariff bill a clause prohibiting the importation of feathers and plumage from certain valuable species of wild birds. This means that the United States will set the world a timely and wholesome example which other nations will doubtless follow and which will go far toward putting an end to a costly and cruel traffic.

The tariff bill, as originally passed by the House, contained a provision that virtually closed American ports to shipments of feathers and plumage intended for commercial uses. This clause was inserted largely through the influence of Audubon societies and conservationists and it won the ready assent of thoughtful Congressmen, irrespective of party alignments. In the Senate, however, there developed rather a remarkable opposition to the bird protection clause so that its passage seemed for a while extremely doubtful. But the friends of the provision rallied to its support and brought to bear so strong a pressure of logic and public sentiment that the Senate's approval was finally won.

This is an interesting example of what organized effort for the safeguarding of birds can accomplish; and it also reveals a great awakening on the part of the American people to the importance of this subject. A decade ago such a measure as this would have had little or no chance in either branch of Congress; it would have been treated with indifference, if not ridicule. But when our representatives at Washington receive letters and telegrams and personal visits from people in every part of the country, all unselfishly interested and all armed with well-considered, reasonable pleas for the preservation of valuable birds, results inevitably follow. This legislation is the triumph of an awakened public mind and public conscience and it is a distinctive tribute to the influence and the usefulness of our Audubon societies.

"Tennessee man asleep 35 days." No booster that.

Maybe yet Huerta will be made editor of some Mexican magazine.

Circus crowds will make no impression on those of us who mingled with the throng at Ponce de Leon.

Tech's Free Night School.

Present day educational thought is fast emerging from the old fallacy that schooling must end with youth and leisure. We are taking serious note of the fact that for every ten boys who have the time and means for ordinary college courses there are hundreds who must work for a living and that many men of maturing years are eager for an opportunity to enrich their minds or enlarge their earning capacity through special training. If our system of education is to meet human needs, and that is certainly the prime end of its existence, it must be free and flexible enough to supply the wants of this great class whom circumstance bars from conventional school hours.

The Georgia School of Technology has shown its spirit of service and of true progress by meeting in a particularly generous manner the needs of this situation in its immediate environment. Five years ago the Tech established, as one of its regular departments, a free night school where men and boys who have to work during the day may acquire the essentials of a rounded technological training. Courses are offered in mechanical drawing, electrical engineering, woodwork, carpentry, foundry practice, machine shop work, chemistry, mathematics and English. Those who attend this school are given the full benefit of Tech's equipment and faculty; and the only expense incident to the course is a merely nominal contingent fee.

It is doubtful that the State ever rendered better or more popular educational service. The attendance at the night school since it was opened in 1908 has averaged one hundred and fifty students a year. The next term which begins September the seventeenth, and for which registration and enrollment will extend from the fifteenth to the nineteenth inclusive, will doubtless attract a record number of students.

Harry Thaw is making a good press agent for his wife.

Congress, curiously enough, will take a winter vacation at home.

The high price of cotton is going to make many a man sentimental about returning to the farm.

This is the season of the year when the high cost of next season's togs has not yet met the reduction sale.

Congress Should Kill The Clarke Amendment

It is a matter of vital importance to the country at large, and particularly to the South and the Southern farmer, that the proposed tariff amendment, taxing all cotton sold for future delivery, be defeated. To the merchant and the manufacturer of cotton, such a tax would be flagrantly unjust but, to the cotton producer, it would be little short of disastrous. It would narrow his market, cut down his profits and wring from his labor a harder tribute than the trusts or the Aldrich tariff ever dared impose.

This ill-advised and really outrageous scheme was interpolated in the Democratic tariff bill through an amendment offered by Senator Clarke, of Arkansas. It had no place in the measure originally passed by the House and its purpose is utterly foreign to that of tariff reform. It proposes a federal tax of one-tenth of one cent a pound on contracts for future delivery of cotton. That would mean a tax of fifty cents a bale on all cotton traded at the exchanges. True this levy applies ostensibly to cotton futures alone, but it is a fact universally known that the cotton business cannot be carried on unless the merchant has some means of protecting himself against the continual and often violent fluctuations of the cotton market.

A cotton firm in Georgia, for instance, may sell to American or European spinners cotton to the amount of a hundred thousand bales, subject to delivery through the year in monthly allotments, suited to the purchasers' demands. Fluctuations in the price of cotton are greater than in that of any other commodity. Obviously, no dealer could afford to make a contract involving so large an amount of money and exposed to the endless uncertainties of the cotton market without some assurance against ruinous losses. This necessary safeguard is now provided in the cotton exchange through which merchants can buy contracts against their sales with a sufficient margin established between the two to fix a definite profit on their transactions.

It is, therefore, evident that the cotton future contract is absolutely essential to the orderly and profitable conduct of legitimate cotton business. Indeed, it is the very basis of that vast field of interests comprised in the merchandising, the manufacture and even the production of cotton; for without freedom and security in the buying and selling of cotton, the cotton grower cannot receive his due.

The purpose of the Clark amendment to the tariff bill is to penalize, if not destroy, contracts for future delivery of cotton. The proposed tax would amount, as we have said, to fifty cents a bale, or fifty dollars per hundred bales, a sum which one authority declares would be "as much as cotton merchants now expect to make as net profit on any of their transactions and certainly more than any cotton merchant or firm of cotton merchants in the country has averaged over a period of years." The tax would thus be virtually destructive of the present right to secure protective future contracts.

The result of this would be twofold. In the first place, it would tend to concentrate the power of purchasing cotton in the hands of a few large buyers, for, the dealer with only moderate resources could not afford to take the risk of a continually fluctuating market, if he were deprived of the "hedge" protection. In the next place, such dealers as remained in business would naturally discount the price they heretofore have paid the farmer and thus at the farmer's expense, insure themselves against loss.

In either event, it would be the cotton grower who would bear the brunt of this unjust tax. If a large number of small buyers are driven out of business, there will soon develop a powerful cotton monopoly that can hold both the farmer and the consumer at its mercy. And what a mockery it would be for a Democratic Congress to place in the very law which is designed to strike the fetters from individual enterprise a provision that would inevitably foster a new and tyrannous trust! Even if a considerable number of small buyers remained in the market, they would, as we have said, deduct the future-contract tax from the price paid the producer. The merchant and the manufacturer would be sorely inconvenienced, if not deeply injured but the heaviest suffering, the ultimate burden of this tax would fall upon the Southern farmer.

Something must be done, and done promptly, to avert the grave injustice with which all those interests that depend upon the South's greatest crop are threatened. The Democratic caucus of the Senate, despite earnest and logical appeals, has declined to reconsider its approval of the Clark amendment, so that the tariff bill will doubtless pass the Senate unrelieved of this dangerous provision. But the cotton tax amendment, together with a number of others that have been proposed in the Senate, must be accepted by the House before the bill becomes a law. There thus remain hope and opportunity for freeing an otherwise magnificent work of legislation from this disgraceful and vicious amendment.

It is earnestly to be hoped that the Democrats of the House will stand immovably against the tax which, should it be allowed to pass, would bring irreparable hardship to millions of farmers, and would damage every department of America's cotton interests. If they will stand stanchly for what is wise and right in this issue and will urge their convictions in subsequent committee conferences with the Senate, they can save the South and the common country from the consequences of this outrageous cotton tax. Let every Democrat in the House, and especially every Democrat who represents the South, fight relentlessly to the last ditch against the Clarke amendment.

It will soon be open season for giving thanks.

"Mammoth skeleton of triceratops unearthed in Maine." And yet they say Maine prohibition prohibits.

Better Fire Protection For the Smaller Towns.

There are cheering indications that business thought is at length awakening to the vital need of fire protection for small towns and rural districts. Particularly does the merchant, whether he be a wholesale dealer or a village storekeeper, realize the necessity for such a reform. Fire protection means credit protection; it means, indeed, the safeguarding of all those resources upon which the security and progress of business depend. How appalling it is, therefore, that hundreds of communities the country over should be practically devoid of means for preventing destructive fires!

It is estimated that the annual fire loss in the United States amounts to two hundred and fifty million dollars, or something like six hundred and ninety thousand dollars each day. The staggering weight of this vast sum falls largely on towns and districts in which the means of fire protection are inadequate and in which, accordingly, insurance rates are very high. The annihilation of so much property is a fearful drain on the country's wealth and energy and, in the long run, its resultant hardships are visited upon the people as a whole; for every fire represents a loss not alone to the individual directly concerned but to the entire community.

Hence the need of united effort in remedying the conditions to which these numerous and costly fires are due. It is distinctly to the credit of the Southern Merchants Convention, which met last month in Atlanta, that its members laid especial stress on this subject. One of the most interesting and effective addresses of that occasion was made by Mr. Herbert E. Choate, of Atlanta, in answer to the question *"Can a Merchant Afford to Imperil His Capital by a Failure to Insure His Stock?"* The speaker declared that the business which cannot pay for fire protection "has no proper license to exist, for fire protection is just as essentially a part of the cost of doing business as are the freight, the taxes or the rent you pay, and your profits should be figured accordingly." The high rates of fire insurance in small towns and in the country are due naturally to the heavy risk entailed by lack of adequate provision for preventing and fighting fires. The only way to reduce these rates is to establish better means of protection.

In this connection Mr. Choate offered specific and valuable recommendation. For one thing, said he, better buildings must be erected; "if not fire-proof, then of slow-burning construction, with brick walls and mill floors on heavy beams." A comparatively inexpensive windmill device, as he showed, would make possible the use of sprinklers and hose and would be available for as many as half a dozen stores. Particularly to the point was that portion of the speakers address in which he said:

But just as a beginning, I suggest that you get behind your municipal authorities and see that necessary provisions are made for the prevention of fires and for proper building restrictions; the requirement that such things as waste paper, straw and other inflammable materials be not allowed to accumulate on a person's premises, awaiting the carelessly thrown match or the vagrant spark; that oils, gasoline and other combustibles be so isolated or safeguarded as to minimize the chance of their taking fire; that at least some facilities for extinguishing a flame once started be provided.

Persistent and co-operative effort among the business men will do a vast deal toward lessening the danger and reducing the number of fires; and such an accomplishment will mean the saving of millions of dollars' worth of property and the lightening of one of the heaviest burdens our people now bear.

"New Haven responsible for wreck." Well, no one claimed that a city street was to blame.

Narrow Tires Destroy Good Roads.

One of the gravest causes of road destruction, according to the Massachusetts Highway Commission, is the heavy wagon with narrow tires. A road well built and regularly repaired will sustain a surprising amount of traffic in automobiles and light vehicles and will bear even the heaviest loads, if they are properly hauled. But a crushing weight on wheels which are narrowly tired grinds into the road surface, cuts away the binder and exposes the entire foundation of the highway to the steady ravage of wind and rain. The Commission recommends the enactment of a law requiring the use of tires sufficiently wide to prevent this damage.

As an agricultural State whose roads are subjected to particularly heavy strains, Georgia should profit by this suggestion. Our highways are constructed primarily for the farmer's benefit. It is his interest that suffer most directly and most vitally when they are abused. He should, therefore, take the lead in seeing to it that the roads are given every possible protection; and he can render the best service in this connection by using tires of an adequate width on his wagons.

Merchants and manufacturers also can do much to prevent road destruction by encouraging the purchase of wide tires. In one Georgia town there is a dealer who refuses to sell tires under a certain width and his influence has done much for the conservation of public roads in that county. Every merchant by explaining to his customers the importance of sufficiently wide tires will help greatly in this cause; for so soon as people realize the tremendous cost of carelessly destroying roads, they will be ready enough to adopt economic methods.

A number of States have passed laws regulating the width of tires in proportion to the weight of the loads to be carried. Georgia would do well to enact such a statute; it would end one of the greatest sources of wear and tear upon our highways and would protect the people to whose interests good roads are most essential.

Spirit of the West

During that hot wave last week when the sky was cloudless and a thirty-mile wind sent waves of heat through the cornfields and the mercury went up to 103, there was an eight-day chautauqua held at our county seat. In addition to that, a circus came to our town on Thursday. We met folks from every part of the county, and from other states. We met former governors, congressmen, suffragists and jubilee singers from the south.

We listened to lectures given by men of national reputation, and we enjoyed the music furnished by bands as good as the best. We saw beardless youths strolling around among the tall trees in the glimmer of hundreds of electric lights, happy in the thought that their "Jane" was with them, and that the supply of ice cream cones was abundant. Women we saw who were dressed in tight-fitting skirts. Some of the dresses had bands or belts away up near the arm pits, other dresses had the belt line near the knees. Some of those dresses were made from pillow casings, and one stout old lady's dress looked large enough to use for a bedtick in case of emergency.

There were things that made us sad and things that caused us to laugh until the tears trickled down our cheeks, but the saddest thing was the pessimist—the man with good health, with his barn bulging with hay, his granary bulging with wheat and oats, the trees in his orchard bending with ripening fruit, money in the bank to pay for gasoline for his automobile. And yet the ungrateful old grouch was going about from place to place with his mouth looking like a crack in a pumpkin, and his face looking like a cast-off sweatpad that had been used for a sore-necked horse.

It is the gospel truth that before the "showerlet" came on Monday evening our corn crop was ready for the hospital. We now think that ten or fifteen bushels an acre is all that is left. The 800 acres of sweet corn grown by the canning factory was "canned" in the field. Yet, I cannot help but ridicule that poor old shrivel-faced, whining soul who pours his stories of distress into the ears of every one he meets until he causes his hearers to feel like they had been dieting for weeks on green apples and sour milk. I will go for miles to meet the optimist—the man who is full of hope, who is figuring on the acreage of the country, who shuts his eyes on the failures and recalls the years of big crops and good times. He is like the man who would not complain of misfortune, and who, after having had both feet amputated, said: "I shall not be bothered again with cold feet."—Nebraska Farmer.

Grecian Sonnets

I.

Cradle of song, of legend, myth and art!
Garden of dreams, where man first saw the light
Of Day in upon his ancient wall of night
That long obscured his vision; thou, the mart
Where men first bartered gold for mental sight
And learned to balance tenderness with might;
Thou, first to grow the blossoms of the heart!

II.

In that young age, which lies behind the hill
Of fast receding time, there lived a race
Blessed of the gods with heavenly featured grace:
Men strong in stature and of sturdy will—
Women, whose pictured charm, ah! yet can thrill
The poet's soul—so much that he may trace
Through misty years, a Helen's matchless face.

III.

Looking beyond the half beclouded seas
Of yesterday, to where Ulysses went,
Like pilgrim, with a soul on conquest bent,
In that far land the dreaming poet sees
Those mystic forms that all his longings please:
While on these shores he listens all intent
And hears the footsteps of an Hercules.

IV.

When twilight weaves its mist-entangled veil
Along the scarp'd and rock-indented shore,
An unseen hand reopens wide the door
Of ancient Romance; then, with faces pale
And pleading hands go forth to weep and wail
Thy phantom ghosts, O Greece! forevermore,
Finding new joy along this olden trail.

V.

Lives there one Circe in the world today,
Luring with beck and smile the feet of men
To outer halls of wonderment; and then
To inner tortures, where the Furies play;
Know that she looks far down this traveled way,
Bestrewn with all the waifs and wrecks of sin
And counts the price each willing slave must pay.

VI.

No roar of Neptune, when his storms lift high
Upon thy rocky shores with fury bent,
And weary sails, in terror, are bespent,
Can hush the voices that forever cry
From out thy golden past and glorify
All men and time. For these are still content
To dwell where gods, alone, can satisfy.

VII.

Embowered shores, where every clinging vine
Seeks in its embrace some be-godded tree,
And where was born that child of liberty
Which thy fair bounds were helpless to confine;
The world has long imbibed the purple wine
Of fadeless song, through thy great Odyssey.

And even yet the sting of thy salt brine
Is felt upon the poet's brow, as when
The world was young and dreamy Proserpine
Wove Love and Romance in the hearts of men.

—H. E. HARMAN.

Prof. R. A Merrill to Edit Magazine of Education

Prof. F. A. Merrill, of the chair of physical geography at the State Normal school, has accepted the editorship of the "School and Home," the southern educational publication which is recognized as the leader among the common school teachers, county school superintendents and boards. It was organized ten years or more ago as the Southern School Journal, later changed to the Southern Educational Journal, and then incorporated and the name made the Home and Farmstead. Mr. Merrill is no novice at editorial work, having been a practical newspaper man for some time several years ago. He is an author of a number of fine text books and is able to take care of the new work. He will have complete editorial charge of the paper and he proposes to build it up to the standard of the very highest professional publications for teachers in the Union. He will have a department along the line of the work so well being done by Profs. E. C. Branson and E. S. Sell, two other members of the S. N. S. faculty in their "Home and Farmstead," and he will reach the teachers with this work as the Home and Farmstead is reaching the farmers of the state. Mr. Merrill will not give up any of his work as professor of geography in the S. N. S. nor any other work he has on hand. The publication is a monthly one and is to be of standard magazine form and size.

The Atlanta office of the School and Home is in the Atlanta National bank building. Mr. W. O. Smith is business manager and Mr. A. C. Whitehead publisher. —From the Athens Banner.

The Fountain of Youth

Ponce de Leon tried to solve by exploration and discovery the problem of renewing his wasted tissues, and, of course, was disappointed. The old alchemists sought an elixir in physical and chemical processes, some of which are startlingly like those reported by Alexis Carrel, the Nobel prize winner of the Rockefeller institute. From the time of Parcelsus onward, their experiments included preparations of "humors" drawn from the bodily fluids and tissues. Dr. Carrel's article in the current number of the Journal of Experimental Medicine is a sequel to one appearing January 1 last, in which he reported successful attempts to "activate artificially the process of repair" by dressings made with the pulp of tissues and organs. He then found that connective tissue preserved in glass jars might be accelerated in growth by these extracts "from about three to forty times" the normal rate. The juices of chick embryo, of the adult spleen, of a type of cancer, and of muscular tissue, severally brought about this significant change, pulp of the thyroid gland deposited on the wounds of a dog increased marvelously the healing process, if the rate of reparation of tissues could be activated ten times only, Dr. Carrel calculated, a skin wound would heal in less than twenty-four hours, and a fracture of the leg would be cured in four or five days.

The present report goes deeper and is more significant. The fact that a constant relation exists between the rate of growth of tissue and the concentration of the medium by which it is surrounded and penetrated, leads Dr. Carrel to believe that problems of multiplication, growth and senility "might now be investigated profitably." He first determined that the strains of connective tissue cells taken from animals of varying ages were activated according to their age—"the younger the animal that supplied the plasma, the greater the growth of the tissue." When the plasma of an adult animal, whether fowl or dog, was used, the connective tissue lived for several weeks, but its mass did not increase; after fifty-five days the fragments were no greater than on the first day. But when the juices of a young animal or embryonic juices were mixed with the medium, "the volume of tissue increased with great rapidity," and "was so abundant that it had to be divided repeatedly." By this means it was demonstrated that connective tissue which had lived in a glass jar for more than a year could greatly increase its mass in a short time. The cells, even of old animals, had not lost their vigor. It was a question not of cells and their age, but of the medium in which they were growing. Dr. Carrel hazards this guess:

It might be assumed that cells which were actively developing in a medium markedly modified the latter, and rendered it progressively unsuited to their life. Normal death of cultivated tissues was considered as possibly brought about by the exhaustion of the nutritive substances contained in the medium, and by the accumulation therein of certain catabolic substances. The new law of growth discovered by Dr. Carrel has led to the result that he can indefinitely multiply connective tissue cells kept alive outside the organism. The fragments of a chick embryo heart which had been pulsating in a glass jar for 104 days were still alive after sixteen months of independent life, and their rate of proliferation exceeded that of true connective tissue taken from an eight-days-old embryo chick. Dr. Carrel concludes:

It appears, therefore, that time has no effect on the tissues isolated from the organism and preserved by means of the technique described above. During the sixteenth month of life in vitro the cells increased rapidly in number and were able in a short time to produce a large quantity of new tissue. This fact, therefore, definitely demonstrates that the tissues were not in a state of survival, as was the case in certain earlier experiments, but in a condition of real life, since the cells of which they were composed, like micro organisms, multiplied indefinitely in the culture medium.

If this discovery can lead to the practical results foreshadowed in this and in Dr. Carrel's earlier report it may prove the most significant made in the history of medicine.—New York Times.

Quips and Quiddities

A young fellow who drank much more than was good for him was advised by his friends to take the cure, but he refused.

But, protested his friends, "your physician says that if you keep on drinking you will surely go blind. Now, the question is simply this: Do you prefer being cured of the drink habit and retaining your sight or do you prefer to keep on drinking and go blind?"

The young man paced the floor for some time, and was in a brown study. Finally he turned to his friends, and, with a resigned expression of countenance, replied:

"Well, I've seen about everything."

• • •

Speaking of accommodating hotel clerks, the best I ever saw was in a certain Maine town. I reached the hotel late in the evening. Just before I retired I heard a scampering under the bed and saw a couple of large rats just escaping. I complained at the office. The clerk's was as serene as a summer breeze.

"I'll fix that all right, sir," he said. "Front! Take a cat up to room 23 at once."

• • •

One afternoon during a recent sea voyage by ex-Ambassador Choate the waves were unpleasantly high and the ship was rolling a bit, to the discomfiture of some passengers.

Mr. Choate remarked: "'Tis better to have lunched and lost than never to have lunched at all."

• • •

A well known congressman from Virginia leaving his house one morning forgot a letter that he had meant to mail, and as it was of considerable importance he immediately hurried home. The letter was nowhere to be found. He summoned his faithful old darky servant.

"Zeke," he asked, "did you see anything of a letter of mine around the house?"

"Yessuh. Yo' lef' it on yo' table."

"Then where is it now?"

"Ah mailed it, suh."

"Mailed it! Why, Zeke, there wasn't any name or address on the envelope!"

"Jus' so, suh. Jus' so. Ah thought it mus' be in answer to one of dem 'nonymous letters yo've been gettin' lately."

College Students' Earnings

That 500 Columbia students earned $120,000 toward their college expenses last year gives an idea of the development of self-support among college youth. The figures indicate average earnings of $240, derived in the main from tutoring, but gained also from such varied occupations as hotel clerk, elevator runner, renting agent, subway platform man, telephone operator, waiter, etc.

The participation of girl students of Barnard and the Teachers' college in self-supporting work and their comparative income have a special interest. One earned $125 teaching modern languages during the summer, while another cleared $232 as a stenographer and a third made $242 as a restaurant cashier. These earnings approximate to those of male students and have a bearing on the question of "equal pay for equal work."

They illustrate also the larger returns of commercial pursuits. Will the practical experience of college girls in making a living and their acquaintance with the actual conditions of work tend to turn them from teaching and other professional vocations to business? They already have the example of male students to influence them.—New York World.

CREMATORY NOW BURNING ALL OF CITY'S GARBAGE

Evaporation Test Will Be Made This Week to Determine Power Generated

The new crematory since September 1 has been burning all the garbage of the city, and during this week the official evaporation test will be made to determine the amount of steam power it is producing.

The daily record of the plant from September 1 to 5 inclusive was as follows: September 1, 220 tons; September 2, 245 tons; September 3, 242 tons; September 4, 230 tons; September 5, 231 tons.

By a system of high pressure boilers built in connection with the furnaces, the crematory generates a great quantity of steam. Under the terms of the contract, this steam must be the equivalent of 1,500 kilowatts of electrical energy. Council's plan is to install an electrical generating plant next year and harness the steam, the electric current to be used in lighting the white way lights or for whatever purpose the city deems best.

Councilman Claude L. Ashley, who is a steam engineer of many years' experience, although he does not expect the crematory to fail to burn the quantity of garbage required by the contract (namely, 250 tons per day) believes that the steam power will not come up to the guarantee.

In order to determine this point, Councilman Ashley put through council a resolution authorizing the employment of an engineer to make the evaporation test, and on his recommendation Mayor Woodward appointed Frank Lederle, a consulting mechanical engineer of Atlanta.

P. D. Canham, engineer of the Destructor company, which company built the crematory, is still in Atlanta, having supervised the construction and being now in charge of the operation of the plant pending final acceptance by the city. Mr. Canham is confident the plant will not only cremate successfully the quantity of garbage required by the guarantee, but also generate the full steam power which the contract requires.

The evaporation test will be started Wednesday, according to present plans, and will continue until Mr. Lederle has satisfied himself as to the accuracy and thoroughness of the test.

LINCOLN PLAY COMES IN LYCEUM COURSE

Benjamin Chapin's Portrayal of Martyr President to Be Shown Here

Among the new and interesting features which Manager Russell Bridges of the Alkahest Lyceum system will bring to Atlanta and the south this year will be Benjamin Chapin's portrayal of Abraham Lincoln. The entertainment will be a dramatic monologue portrayal of Mr. Chapin's own four-act play "Lincoln," a character drama of life in the White House.

As indicative of the class of Mr. Chapin's art, it is interesting to note that he is one of the highest priced men in Lyceum work in America. When Mr. Chapin's play was running for the first time at the Liberty theater in New York, Mark Twain was persuaded, with difficulty to go and see it. Because he said he did not want some young Buck to destroy his own mental picture and memory of the president. After witnessing it, he was most cordial in his compliments to the actor, and in a note of appreciation pronounced it nothing short of a miracle.

This is but one of ten high class entertainments which the Alkahest Lyceum system will present in Atlanta the coming season. Others including such features as Senator LaFollette, Detective William J. Burns, Helen Keller, Dr. Hugh Black, Chicago Glee club and others.

Season tickets for the entire course will go on sale Monday, September 29, at the store of the Cable Piano company on Broad street, near Peachtree, and will continue through Thursday, October 2.

BROOKS BROWN IS PROMOTED BY SOUTHERN RY.

Announcement is made by L. Green, freight traffic manager of the Southern Railway company, of the establishment of a new general freight agency at Washington, D. C., and the promotion to this place of George K. Caldwell, assistant general freight agent at Atlanta. Brooks G. Brown, chief clerk in the Atlanta general freight office is promoted to succeed Mr. Caldwell, and R. L. Butt succeeds Mr. Brown as chief clerk, these appointments being in line with th euniform policy of the Southern Railway company to fill all vacancies by promotions of men in its service. The appointments were effective September 1.

Mr. Caldwell, Mr. Brown and Mr. Butt have all been in the service of the Southern railway for many years and have many friends in Atlanta and throughout the south who will be glad to hear of their promotion.

UNIVERSITY ABANDONS MEDICAL SCHOOL PLANS

At a meeting held yesterday at the Piedmont hotel, it was decided by the management of the Southeastern university to abandon for the present the idea of opening a medical department this fall.

It was stated that the sincere purpose of this institution was to open a medical department of unquestioned merit, worthy to be classed in class A by the American Medical association, but because the time was so short, these plans could not be perfected, and consequently the entire plan of opening a medical department was for the present definitely abandoned.

ACQUITTED OF CHARGE OF SLAYING OWN CHILD

NASHVILLE, Ind., Sept. 6.—Hannibal Sargent, charged with the murder of his sixteen-year-old daughter, Norma, was acquitted today. He was indicted jointly with his brother Frank and his brother's wife, Zilla, for murder in the second degree, it being contended the child died of fright because of constant cruel treatment.

CURRY'S HEADACHE POWDERS

A CURRY'S HEADACHE POWDER, A GLASS OF WATER, AND TWO MINUTES AL WAYS

CURE HEADACHES

5 POWDERS — 5 DOSES — 5 CURES — 10 CENTS

FOR SALE BY ALL DRUGGISTS MANUFACTURED BY

CURRY-ARRINGTON CO., ROME, GA.



HOW ATLANTA'S BIG AUTOMOBILE SHOW WILL LOOK

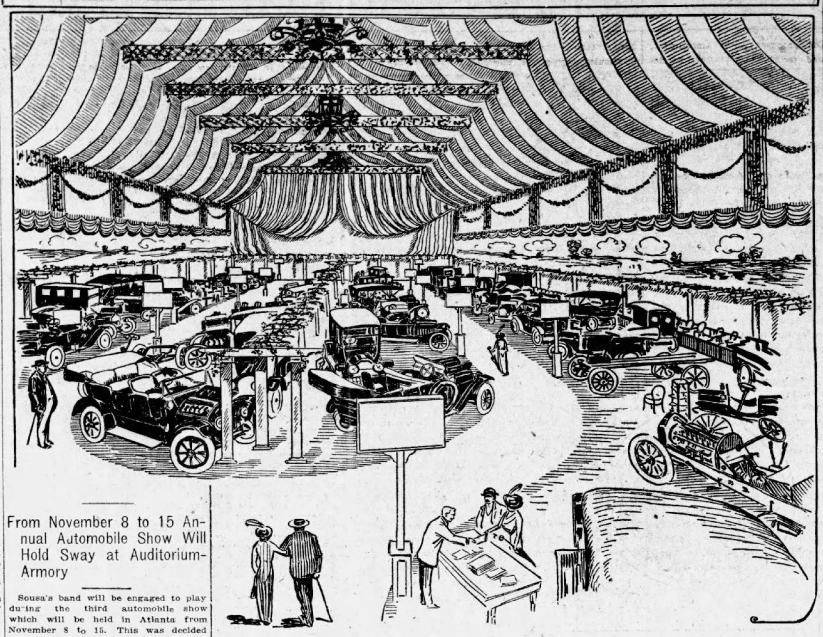

How the Auditorium will look during the big Automobile Show Nov. 8 to 15.

From November 8 to 15 Annual Automobile Show Will Hold Sway at Auditorium-Armory

Sousa's band will be engaged to play during the third automobile show which will be held in Atlanta from November 8 to 15. This was decided at the firstshow meeting Monday evening, at which time over half the available space was subscribed for.

Applications continue to come in, and the automobile association believes that the demand will exceed the floor space, in which case some of the space will be subdivided, as the association wants every dealer represented.

The decorations for the automobile show will be the most elaborate ever seen in the south. The color scheme will be electric blue and white. This st...de of blue not being made in bunting, a special order for the cloth will be given. Over 25,000 yards of yard-wide bunting will be used. The entire top of the auritorium will be covered with a big canopy starting at the extreme top of the building, which is eighty-five feet from the floor. The canopy will be looped four times, and will reach back to a panel lattice work on the edge of the balcony. This top will be one of the largest festoons ever seen.

The lattice panel work on the balcony which will reach all around the auditorium will be covered with wild smilax and studded with gidnt California poppies. Under the lattice will be a heavy fringed drapery of blue and white.

The handsomest piece of scenery ever put on exhibition will complete the wall decorations and will go around the auditorium. It will be a general view of all Georgia, showing its mountains, lake.. rivers and farms, etc., all in natural colors. Under this to the floor will go a number of blue panels divided by white fluted columns with gold Corinthian scroll caps, and just in front of this, reaching out over the boxes, is to be a pergola effect, covered with southern wild smilax and studded with flowers.

All the floor of exhibit space will be covered with green denim.

Over a million feet of lattice and over 5,000 pounds of southern wild smilax will be used. All the signs used this year will be furnished by the association and will conform to the decoration color scheme.

HARVIE JORDAN WILL SPEEK BEFORE FARMERS

Harvie Jordan, one of the members of the national commission which went abroad to look into the matter of rural credits, has been invited by the National Conservation society, now in session in Knoxville, to address the farmers' convention in that city on Saturday, September 13.

Mr. Jordan has accepted the invitation. His subject will be 'Rural Credits." The meeting will be a significant one, and the day that Mr. Jordan speaks Gifford Pinchot will preside.

While abroad Mr. Jordan made detailed observations of the credit system as applied to farmers, and his observations will have a first hand value.

Your Feet Torture You?

The feet are most scientifically organized, a network of nerves, with more sweat glands than any other equal surface of the body. They work almost incessantly, yet receive the least hygienic attention of any part of the body. Sweat exudations clog the pores retard circulation and produce poisonous toxins which cause all foot misery.

Jacobs' Foot Relief is a powerful, antiseptic cleanser and healer. Dissolved in the foot bath, it draws out the poisonous matter and relieves suffering instantly, stops the burning and jumping sensations, stops swelling and gives genuine foot comfort. After a few nights' use, **NO MORE FOOT TORTURE FOR YOU.** Try it. 19c, by mail 20c.

Jacobs' Foot Comfort, powder form to be sprinkled in shoes and stockings, to prevent excessive perspiration and burning pains. 15c, by mail 17c.

(Advt.)

LIVELY RIFLE CONTEST PLANNED BY THE FIFTH

September 8 to October 18 Divided Into Periods for the Three Battalions

The Fifth regiment, National Guard of Georgia, "Atlanta's Own Regiment," is planning a lively battalion contest in rifle shooting, and it is expected that some good scores will be made.

Colonel Orville H. Hall, who is in command of the regiment while Colonel E. E. Pomeroy is on leave of absence, has issued a general order dividing the time from September 8 to October 18 into six periods, giving each battalion two periods of one week each, less Saturday, which will be designated as "open" day.

The battalions have been given assignments to the range at Fort McPherson, except for the right of the Horse Guards on Wednesdays. In the following order:

...ajor Hendrix, week of September 8; Major Catron, week of September 15; Major Preston, wek of September 22; Major Hendrix, week of September 29; Major Catron, week of October 6; Major Preston, week of October 13. The remainder of the time, from October 18 to 31, will be used as the commanding officer may direct.

The Fifth regiment has a number of expert rifle shots and a good many pistol shots among officers who have qualified as experts and sharpshooters.

The recent rifle shooting activity is declared to have no significance in connection with the Mexican situation, but is in keeping with the regiment's usual record of keeping up to a high standard in rifle shooting efficiency.

AD MEN TO GATHER FOR BIG SURPRISE MEETING

Guessing Contest One Feature—Howard Geldert Won't Tell What Else

The Ad Men's club is planning a big meeting for members only on Thursday September 18, at the Hotel Ansley. The session will follow dinner, and will be held in the big ball room of the hotel.

Preparations for a more than usually interesting meeting are being made. There will be an advertising guessing contest and a surprise feature that the club refuses to divulge, though those who are in on the secret declare that the members are sure to like the surprise.

In the guessing contest the members will be required to guess the names of articles which have been advertised nationally and generally during the past season. About 50 or 75 pieces of copy will be thrown on a stereopticon screen, the name of the commodity advertised and the trade mark to be left out.

On numbered cards the ad men will write their guesses and prizes will be awarded to those who identify the largest number.

Howard Geldery, secretary of the club, is now preparing announcement posters and invitations which will be out the latter part of the week.

The meeting will be the first fall gathering of the ad men.

SAYS HE WAS PUNISHING MAN WHO WRONGED GIRLS

Buckhead Man Makes Sensational Charges Against P. B. Bell, of Sandy Springs

Arrested for fighting early Saturday afternoon R. E. Cain, 28 years old, a butcher of Buckhead, told the police that his opponent in the fistic encounter, P. B. Bell, a carpenter of Sandy Springs, had brought two girls to Atlanta for an improper purpose and that he was endeavoring to punish him for his conduct. The police are making an investigation. In the meantime the two are held by the police on a charge of fighting.

Patrolman Florence arrested the two on Harris street. Witnesses to the encounter told him that Cain had met Bell who was walking with a friend and that the men had immediately open hostilities.

Cain resisted being locked in a cell at the station house.

"Let me at him!" he cried. "You'll want me for murder then."

Later he told the police that Bell had been accompanied to Atlanta by two sisters. They were stopping in a down town hotel, he declared. Cain declared that he had followed Bell to Atlanta for the purpose of punishing him for his alleged wrongdoing.

FREE EXCURSION TO ALTOLOMA

Leaves old Union station at 3:03 p. m. today, returning in time for early supper.

BE SURE TO GO

ATLANTA'S BUSIEST AND MOST POPULAR THEATRE

FORSYTH WEEK SEPT. 8-13 DAILY AT 2:30 NIGHT AT 8:30

FIRST APPEARANCE IN VAUDEVILLE IN DIXIE LAND

FRANK HALE and INEZ PATTERSON — World's Greatest Turkey Trotters

LYDIA BARRY — The Queen of Singing Comediennes

DORIS WILSON & CO. — RUSSELL'S MINSTRELS — WENTWORTH, VESTA & TEDDY

DELMORE & LEE — GORDON & RICA — & TEDDY

NEXT WEEK BIG CITY FOUR

BIJOU---Matinees Daily---Evening at 8:30

—THIRD SUCCESSFUL WEEK—

THE JEWELL KELLEY COMPANY

Presenting the Great Comedy-Drama,

"My Dixie Girl"

A Story of the Famous Kentucky Feuds.

Matinees, 10c and 20c. Night Prices, 10c, 20c, 30c.

LYRIC THEATER — 6 NIGHTS 3 Matinees — Commencing Sept. 8

Concerns the Marriage ?

THE CALL OF THE HEART

79 Times in Chicago

THE CALL OF THE HEART

SAME All-Star CAST Headed By John Nicholson

Next Week---MAN'S GAME

Georgia Verse

WOODROW WILSON'S WISDOM.

All 'round the world transactions prove
By every kind of test,
When Woodrow Wilson makes a move
It's always for the best.

Some critics come from North and South
And some from East and West,
But when they have shot off their mouth
They find his way is best.

He does his arduous, daily tasks,
And entertains each guest,
Opinions of his helpers asks,
And then he does the rest.

The chill winds strike him from the North,
The whirlwinds from the West,
The rumbling thunders from the South,
But don't disturb his rest.

I'm glad he weighed the matter well
In his humane behest,
He made it plain that "War is hell"
And world-wide peace is best.

With guiding forces in his brain,
Good motives in his breast,
We're not astonished at his reign,
Nor that he stands the test.

If all these loud war cries would cease,
All selfish in-ter-est,
Accept B.'s plan for world-wide peace,
The whole earth would be blest.

P. S.

I wish I could old Huerta see,
I would to him suggest,
Refusing all proposals, he
Might with Madero rest.
Dawson, Ga. W. P. HORNADY.

ATLANTA.

Atlanta, when I saw thee first,
When hope itself had fled—
When tyrant northern vandals
Trampled o'er your honored dead—
When fever lurked in every marsh,
And slaves were made your peers,
I wept in secret sorrow
At the tyrants' vulgar jeers.

And the sword that flashed in battle
Mid the chilly northern snows,
Rattled in its rusty scabbard,
To avenge your southern woes,
But time has wrought its changes,
And no more thy verdant soil,
Shall be crimsoned with the heart's blood
Of old Georgia's sons of toil.

A new Atlanta rises
From the ashes of the past,
And the wheels of busy commerce
Hum the bugle's warning blast.
The green hills and the valleys
That nurse thy limpid streams,
Are decked with labor's triumphs,
To greet the sun's bright beams.

And those who once were foemen
Now proudly with you stand,
And cheer for great Atlanta—
The pride of Dixie Land.
From cotton field and cabin
Hear the mighty chorus swell
As we sing the songs of Dixie
Ending with the "rebel yell."

—WILLIAM ELLIOTT TODD.

HUNTER AND HUNTED.

There's many a hunter man
Far, far away,
Killing what game he can,
Day after day,
Armed with his knife and gun
See how he hunts them run;
He thinks it lots of fun,
Wild things to slay.

Is there a Happy Land,
Far, far away,
Where things of beauty can
Live safe each day;
Where comes no Hunter Man,
No matter what his plan,
Food, sport, or plume or fan,
Wild things to slay.

—WILL HERFORD.

THE ATLANTA

Tuesday and Wednesday. Matinee Wednesday

A Dainty Farce with Music

LITTLE MISS FIXIT

With Miss Lucile Parrish

Best Show on the Road for $1.00---Night: Orchestra $1 and 75c, Balcony 50c; Matinee, Orchestra 75c, Balcony 50c. Seats Now

Friday and Saturday, Matinee Saturday

Sam'l E. Rork

Presents the Musical Romance

As Played 6 Months in New York

THE MERRY COUNTESS

Company of 51 Adequate Production

Orchestra of 15

Score by Johann Strauss, book by Gladys Unger, lyrics by Arthur Anderson.

LARGE WELL-DRILLED CHORUS

Regular Prices — Seat Sale Tuesday

EXTRA

Coming

AL. G. FIELD GREATER MINSTRELS

28TH Year of the world's 28TH Greatest Indoor Show !

On a plane of magnificence beyond compare.

"The Minstrels of The Nations"

An International Spectacle

The military powers of the world in review.

The songs of all nations---The flags and emblems of all countries.

The Aviation Meet---The Airships

Bert Swor's Latest Lift.

The Days of '61

Pastimes and Dances of Long Ago

In Panama

A view of the locks and course of the great canal from the Atlantic to the Pacific.

All the Old Favorites and Many New Ones.

Wm. Walters' Gold Band

Special Train of Cars

ATLANTA

Thursday, Friday, Saturday

Sept. 25, 26, 27

Matinee Saturday September 27th.

Will Also Appear

Sept. 23, Charleston
Sept. 24, Augusta
Sept. 29, Nashville
Oct. 1-2, Memphis
Oct. 3-4, Birmingham

P. S.—"Watch Yourself Go By," one of the popular books of the day, by Al. G. Field. For sale by newsdealers or sent prepaid by addressing Field Publishing Company, 50 Broad St., Columbus, Ohio.

BIG POULTRY SHOW IN AUGUSTA IN NOVEMBER

Will Be Held November 7 to 15, and Premium List Comes Out September 15

The Augusta Poultry association has announced to the poultrymen of Atlanta and the country generally that another big show will be held in Augusta, the dates being November 7 to 14, and the occasion being the annual Georgia-Carolina fair.

The Augusta association lays claim to putting on the premier show of the south, and it is generally admitted among poultrymen that the Augusta shows have gone far towards justifying the claim. The Augusta show was the first in the country to adopt the plan of paying all premiums before the show closed, and it has not failed a single time since the first show several years ago.

The premium list for the Augusta show now is in the hands of the printer and will be issued on September 14. The association claims that it has the best line of cups and cash specials ever offered by a poultry organization in the country, not even excepting the big shows in Madison Square Garden.

The show will be held in a large building on the fair grounds especially built for poultry shows. Empire exhibition coops will be used throughout the show, and each bird will be cooped separately. The breed of the birds and the names of their exhibitors will be printed on the coops, a custom inaugurated by the Augusta show and indorsed by the judges and the exhibitors, and which renders the show much more interesting to the spectators.

The officers of the Augusta association are Dr. W. C. Cleckley, president; M. C. Jones, vice president; R. S. Guess, secretary; H. W. Cameron, assistant secretary, and Dr. G. W. Woodbury, treasurer.

The association expects the poultry industry of Atlanta and vicinity to be represented at the Augusta show by many fine birds.

J. N. RENFROE ANNOUNCES FOR COUNCIL FROM FIRST

Friends Predict Widely-Known Citizen Will Make Splendid Race

James N. Renfroe, at present a member of the smoke and gas board, has announced his candidacy for the office of councilman from the first ward.

Mr. Renfroe is widely and favorably known in the first, and has lived in that ward at the same address for the past 35 years. For the past five years he has been engaged in the real estate and building business, with offices in the Gould building. His business experience includes 26 years of traveling for a Philadelphia house which sent him into all the principal cities of the United States and Canada where he had business dealing with various municipal departments and authorities.

He was raised in Atlanta and has invested everything he has made in Atlanta real estate. He began work as a small boy on the Atlanta Constitution under Henry W. Grady.

Mr. Renfroe's friends predict that he will make an exceptionally strong race for the office of councilman.

J. A. CURTIS ANNOUNCES FOR ALDERMANIC RACE

Will Run in the Fourth Ward, Against Albert D. Thomson

J. A. Curtis, a retired Atlanta business man, who ras lived in the fourth ward for many years, announced yesterday as a candidate for alderman in that ward, to succeed Alderman James B. Everett, who has served the full time allowed by the charter and consequently will not be a candidate.

Councilman A. D. Thomas, of the fourth ward, whose term expires with the close of the year, is already a candidate for alderman, so that he and Mr. Curtis will be rival candidates in the city primary on September 30, being voted on by the entire city.

Mr. Curtis states that his platform is "representation of the taxpayers." He says if elected he will be governed by purely business principles and not by "maudlin sentiment or creed or class."

MUTUAL LIFE TO HOLD CONVENTION IN ATLANTA

Georgia Representatives Will Meet at Hotel Ansley at 10 o'Clock Monday

Georgia representatives of the Mutual Life Insurance company, of New York, will hold a two-days' convention in Atlanta on Monday and Tuesday.

Sessions will be held at the Hotel Ansley, the first one to be at 10 o'clock Monday morning.

A banquet will be given Monday evening at the Ansley, and this will be the chief social event of the meeting.

Sixty men, under Robert F. Shedden, represent the company in Georgia, and in addition, a number of the New York officials will come down for the meeting.

THE ARTISTIC AMERICAN GIRL

Innately Appreciative of Esthetic Decoration

It is generally conceded by everyone who visits our country that there is no possible doubt as to the rich artistic temperament of our American women. They furnish abundant evidence of their correct conceptions of the beautiful in their homes, their dress and their unanimous ambition for refined accomplishments. As a needlewoman in fancy work of all kinds the American girl has no superior in any part of the world, and, furthermore, she never allows herself to lag in the rear of the procession, but insists on keeping up-to-date and up-to-the-minute in all ideas and qualifications that go to adorn her person or her home. This fact has been singularly exemplified since The Journal began its grand distribution of imperial patterns for beautiful embroidery. Thousands of ladies, thousands and thousands of housewives, thousands of girls, have practically manifested their interest in the proposition by personal application and by mail, all determined to take advantage of the unprecedented offer of our $10 worth of designs for 68 cents, and six coupons. This universal demand on the part of women readers of The Journal for the most stylish embroidery patterns abundantly proves that cultivated taste and artistic nature of the genuine American woman.

NEWS OF ATLANTA THEATERS



"Little Miss Fixit" and "The Merry Countess" at Atlanta Theater—A Real Heart Play All Next Week at Lyric, Regular Winter Season Vaudeville on at Forsyth—Bijou Shows Kentucky Feudist Play—Usual Kinemacolor at Grand

On Tuesday and Wednesday nights with a Wednesday matinee, September 9 and 10, the Atlanta will offer a dainty musical comedy, "Little Miss Fixit," in which Hayes and Norworth formerly starred. This play will be given in the original form and not in the garbled version which was presented in Atlanta on the occasion of the visit of Eva Tanguay to our fair city. In the form it was written the comedy is a delightful creation, as many who saw it will interest.

Little Miss Fix-It has a story that is worth while and that holds interest at all times. It is a dandy musical offering with good songs that are sweet and attractive. Among these songs are several written by Hayes and Norworth. Of the hits will be introduced in Atlanta, "I've a Garden in Sweden," "Staying Out Late," and "Turn Off Your Light, Mr. Moon Man." Other musical novelties in the play include "Laughing Love," "For Months and Months," and "There Is a Happy Land."

In the cast the young lady who is being featured is a dancer and singer of proven ability, Miss Lucia Parrish, who is dainty in her style of comedy work. The play is replete with all the new dancing, from "bunny hug" to "tickling" tangeling, and all the latest styles of popular dancing. Miss Parrish has a fine personality and wins her audiences by her magnetism and merriment. She is sure to win a personal hit.

The authors of "Little Miss Fix-It" originally intended it as a straight comedy and the lines are sufficiently bright with situations so laughable as to make a success in that way. But when it was decided that it should be used to feature a singer, dances, songs, and a musical atmosphere were added. The play made such a hit that it has been attracting crowds for three seasons and is as popular as ever in its real form.

With a superabundance of Viennese glitter and gaiety, a touch of London humor and a liberal sprinkling of New York wit, "The Merry Countess," direct from a remarkable engagement of six months at the Casino theater, comes to the Atlanta Friday and aSturday with a Saturday matinee.

The scene of this exquisite operetta is an unquenchable delight, being the last word in vaudeville, and has accredited the world over as the undisputed waltz king. The consensus of critical opinion was that "The Merry Countess" realized the fondest hope of the fatigued amusement seeker and that it filled a long-felt want.

The story is brisk and delightfully preposterous, dealing in a whimsical manner with pseudo royalty and ultra modern social conditions, both in this country and abroad. The scenes as they occur are Rosalinda's (the counters') boudoir; the Arms Lily club, where Prince Orlofsky's ball transpires, and the governor's house in the new and gay prison, where all the gay revelers are found corralled by minions of the law.

A GAY PRISON.

This prison, however, is a marvelous institution. It makes a point of catering to its prisoners, who are designated as guests, and allows them to mix in the most approved fashion. Just as though they were paying their own expenses and this with all the ardor and charm imaginable.

Miss Mabel Baker is the prima donna and is surrounded by a cast of unusual excellence, including Arthur Clough, Dale Winter, Carl Haydn, May Field, Pacie Ripple, Charles Udell, Harry Carter and Jack Henderson.

Dancers are going to get some good ideas in the newest steps in turkey trotting and in the tango whirls at the Forsyth this week. This is one of the greatest artists in this style of dancing that will be some of the feature acts at the busy theater.

Frank Hale and Inez Patterson are considered to be the best dancers on the stage in this modern idea of dance. They have appeared with tremendous success in the London opera houses and came to America direct from a sensational engagement at the Follies Marigny in Paris. Some Atlanta people may have seen the famous duo at intervals during the summer in the exclusive vaudeville theaters in New York, and have read the magazine and newspaper specials that have been devoted to the clever people.

Hale is a master in the art of modern dances and his partner is one of the prettiest and most graceful girls ever seen on the professional stage. Mr. Hale and Miss Patterson had some fine offers to be featured with musical comedy productions, but they came to America for vaudeville engagements and are going to keep their contracts.

The tango, trotting and tango dancing is a craze with the people just now is a fact that is in evidence wherever dancing is a fad. The greatest applause that follows a dance at a local theater is when there is just a suggestion of the tango, and the Newspapers have been full of stories about the fad, and the biggest and most exclusive magazines devote great space to the idea. Forsyth patrons are going to see the acknowledged leaders in turkey and tango dancing.

Doris Wilson and company will present an originality they please to call "Through the Looking Glass." Miss Wilson is supported by her two sisters, Dot and Alma, and a mere man. The three sisters are almost exactly alike. They are all exceptionally handsome and capable and really so very much alike that they are invariably considered triplets. "Through the Looking Glass" presents a surprising mirror illusion that is decidedly mystifying, and the Doris Wilson and company offering is classed with the best headline features of the new season.

George Belmore and William Lee conceded to be the most entertaining gymnasts on the American stage, will be another of the big features. This act, "A Study in Black and White," is a big city headliner. It is one of the most sensational and wonderful aerial performances ever attempted outside of a circus tent. The stage mounting is as beautiful as anything that has been presented on a local stage, and the act will be one of the drawing cards of the week.

Gordon and Ruca, a talented man and a pretty woman, will offer a real novelty in cycling. They are decidedly versatile, introducing songs and dances and a delightful dressing of comedy that will have a big value. The act is one of the recognized features in Keith vaudeville.

Wentworth and Vesta, assisted by "Teddy," the best trained gymnastic dog in vaudeville, will have a great deal to do with the hit that will be registered by this bill. The two men are splendid entertainers and their dog will be an applause winner second to no other number on the bill. Russell's Minstrels will supply a good part of the comedy and there is to be a surprise feature that will have a keen value.

The season at the Forsyth promises to be the most interesting since the opening of the theater. Some of the greatest headline features are under contract and now that the season is on, Atlanta vaudeville fans may rest assured that they will see the best that is offered.

"Love," being as old as the world, it may be reasonable to suppose that it has been exploited through all the ages from every possible viewpoint and angle, but that there is still something new and amazing to be said on the subject may be found from a review of Lem Vance's latest dramatic success, "The Call of the Heart," which has drawn the fire of the critics in different localities this season.

This does not mean to declare that Miss Vance, who is a southern writer of much erudition, faith and strength, has found things in love that no other writer ever hinted at, but she has demonstrated that the "grandest passion" has not yet been prospected to the uttermost.

Without striving to point a moral, or to unravel some unsavory problem, Miss Vance has sent to all mankind a message of priceless value in lifting back the veil which covers the many subterraneans of love in her impelling story, "The Call of the Heart."

DARINGLY FRANK.

At times "The Call of the Heart" is frank, even unto daring, but it is treated with rare culture and outstanding graces by a woman of high principles, who made a careful study of her subject before she had the temerity to venture into the untrodden paths.

The producing company is headed by Mr. John Nicholson, who has won an excellent reputation for marked dramatic ability through many seasons of success under the direction of discerning managers. As an unscrupulous aristocrat, who represents merely a "name" to which a sweet and wealthy American woman has been fettered in a most unhappy marriage, Mr. Nicholson is making many new friends by his artistic presentation of a rather unwholesome character. The part demands a skillful blending of conflicting emotions which expose the dissolute habits of the man, at the same time revealing a vein of humor as well as an undercurrent of love which, true to nature, is unhallowed—because the recipient is a woman other than his wife, and with a character quite as debatable as his own.

MISS HAMILTON'S PART.

Miss Ann Hamilton, as the abused wife is a tower of strength in the support of Mr. Nicholson, and divides honors with him. Her part, too, is a trying one, but she handles it with such finesse that she never falls to open the floodgates of charity and to win forgiveness for the one indiscretion of her life. In fact, every member of the cast has been selected for a particular fitness for the role to be interpreted, and the company includes Corwin Uskmore, Clarence Bellair, C. B. Waters, Helen Aubrey, Wells Playter, Billie Shay, and others.

The third week of the Jewell Kelley Stock company will begin Monday afternoon at the Bijou, presenting the sterling comedy-drama in four acts, entitled, "My Dixie Girl." The scenes of this play are laid in a small town in Kentucky and the story deals with the all-absorbing topic of the famous Kentucky feuds.

This feud had been going on for forty years between the Hopkins and the Melvilles, and the last fight between the factions was supposed to have taken place twelve years before the opening of the play. The fight was between old man Melville and Colonel Hopkins. The latter was killed, and one day Melville shot and blinded Colonel Hopkins and in turn was killed by Hopkins. Mrs. Melville, fearing that her only boy, Charles, would be the next victim claimed, moves away to a large city. Young Melville grew up here and became a famous eye specialist. On his vacation he goes back to the scenes of his childhood, and while walking in the mountains he meets the daughter of Colonel Hopkins.

On hearing the name of Melville, Grace Hopkins recalls the feud of years ago and refuses to give her name. After many meetings young Melville falls in love with Grace Hopkins. The leader of the Hopkins feudists learns of the presence of young Melville and incites his followers to kill Melville. A great fight follows and young Melville has Hopkins at his mercy, but spares his life when his sister Grace steps in and claims the boy as her brother. Later young Hopkins is killed and the crime is laid on Melville, but he is finally cleared and the real murderer is found. Later young Melville performs an operation on Colonel Hopkins, restoring his sight. The attachment of the young people is made known to Colonel Hopkins and he readily gives his daughter's hand to young Melilville, and the feud ends.

The story is a most interesting one, full of dramatic climaxes and stirring incidents, and is said to contain also much wholesome comedy. The company will be splendidly cast. Jewell Kelley will play the part of Charles Melville, Rose Morris will be seen as Grace Hopkins and Eddie Black will have one of his famous comedy roles, Dink Botts.

The locale of the scenes being in the mountains of Kentucky will afford splendid opportunities for great scenic effects and it is promised that each act will represent well known localities in the Kentucky mountains. A number of clever specialties will be introduced between the acts. Matinees will be given every afternoon at 2:30 and night performances at 8:30.

Some one has said that minstrels may come and go, but Al G. Field goes on forever. It is authoritatively stated that Mr. Field has made arrangements to perpetuate the company he founded, forever, for this season's tour. The ideas involved are original, but good old minstrelsy, with songs, merry quips and nimble dancing is the basis of it all.

A great deal of the production is devoted to the Panama canal, the Panama exposition and other paramount subjects. The assembling of representatives of the military nations of the world, the songs of the various countries, their flags and emblems, form a conspicuous part of the opening number.

Bert Swor, dallying with an airship, a big dancing number, "The Days of '61," interspersed with dances of past and present times; a deal of genuine negro comedy; the Three Lyres, a trio of Americans who went to Europe several years ago and only returned to appear with the Field company this season, are some of the features. "In Panama," a scenic representation of the canal and its surroundings, is another conspicuous offering.

William Walters' Gold band, one of the most popular musical organizations of the kind, has been retained.

That Al G. Fields is the first and last word in minstrelsy is a recognized fact. It is said that no sooner is one production launched than he begins planning another, hence he presents a new show each season. This, coupled with the fact that he always has something new to offer his patrons at a price of admission all can afford, has brought him the success he has attained and deserves.

In addition to his minstrel successes, Mr. Field has made a mark as a successful farmer. His place near Columbus, O., Maple Vills farm, is one of the noted agricultural and stock farms of that section. Interested in the banking business, with his farm and minstrels, one would not fancy he had a great deal of time for other pursuits, yet within the past three years he has written two books and is reported at work on a third one. His first book, "A Glimpse of Nature; or, Back to the Farm," did not have a large sale, but "Watch Yourself Go By," issued about a year ago, has been read by thousands and is credited with being one of the interesting books of the day.

WALTER Z. SWANN DIES IN ASHEVILLE, N. C.

The many friends in this city of Walter Zimmerman Swann will regret to learn of his death, which occurred in Asheville, N. C., Friday. Mr. Swann had been in bad health for the past two years and was in North Carolina in the hope of bettering his condition.

The funeral arrangements have not been announced, but the interment will probably occur in Asheville Sunday.

He is survived by his parents, four brothers and two sisters.

OWENS AND BARRETT TO SPEAK IN ATLANTA

Within the next two weeks, on a date to be named later, John Barrett, director general of the Pan-American union, and Dr. J. Clarence Owens, managing director of the Southern Commercial Congress, will deliver addresses in Atlanta.

Mr. Barrett and Dr. Owens will leave Washington next Tuesday on a speaking tour of sixteen southern states. Their object is to arouse more interest in the annual meeting of the Southern Commercial congress, which is to be held at Mobile, Ala., October 27-29.

CHANGES IN PASSENGER OFFICE OF SEABOARD

P. B. Hampton, city ticket and passenger agent of the Seaboard Air Line railroad, has resigned that position to accept the position of rate clerk with the Southeastern Passenger Tariff association.

Mr. Hampton will be succeeded as city ticket agent by J. E. Brown, and W. R. McIntyre will take the position of city passenger agent, the two positions being separated.

Cardinal Sane Again

(By Associated Press.)

ROME, Sept. 6.—Cardinal Joseph C. Vivoy Tuto, prefect of the congregation for religious affairs, has recovered from the mental derangement which has affected him for many months, but is ill with an attack of appendicitis and soon is to be operated on.

P—R—I—N—T—O—R—I—A—L—S

No. 239

Welding the Business Links With Good Printing!

Keeping the public interested in what you make, and sell, can be best accomplished by the liberal use of attractively planned PRINTED matter; business literature convincingly written and aptly illustrated. It is the link between the manufacturer and the consumer, or dealer and consumer, that forges friendship and welds a welcome for your wares.

BYRD PRINTING CO.

46-48-50 W. Ala., ATLANTA.

Phone M. 1560, 2606, 2614.

SCHOOL TEACHERS TO GET $500,000 PAY

Early next week checks aggregating $500,000 will be mailed out by State Treasurer W. J. Speer to the various boards for distribution among the state's school teachers. This will be the second payment made the teachers on their 1913 salaries, and it will approximate twenty per cent of the entire amount appropriated for schools. A similar amount was paid the teachers about four weeks ago, making in all about one million dollars, or forty per cent of the $2,500,000 appropriated.

LOSS OF APPETITE is the first sign of a torpid liver. It is followed by coated tongue, bad taste in the mouth, sick headache and constipation.

Tutt's Pills restore the appetite by gently regulating your liver. Sugar coated or plain—at your druggist.

$2.00 TO CHATTANOOGA AND RETURN

W. & A. R. R. will sell round trip tickets from Atlanta to Chattanooga and return for train leaving Atlanta at 8:35 a. m. Thursday, September 11th, 1913, good returning not later than train arriving Atlanta 7:35 p. m. Saturday, September 13th, 1913.

C. E. HARMAN, General Passenger Agent.

INDIGESTION?

Stop it quickly! Have your grocer send you one doz. bottles

SHIVAR GINGER ALE

Drink with meals, and if not promptly relieved, get your money back at our expense. Wholesome, delicious, refreshing. Prepared with the celebrated Shivar Mineral Water and the purest flavoring materials.

SHIVAR SPRING, Mf'r's, Shelton, S. C.

E. L. ADAMS CO., Distributors, Atlanta.

CAPUDINE CURES HEADACHE

A DOSE OF HICKS' CAPUDINE IN A LITTLE WATER

Removes the cause, whether from cold, grippe, or nervousness.

10c., 25c. and 50c.

SOLD AT WELL-STOCKED DRUG STORES

UNION TRUST COMPANY INCREASES ITS CAPITAL

Officers and Trustees Hold Meeting—Company Making Splendid Progress

The capitalization of the Union Trust company was increased from $300,000 to $1,000,000 at a meeting of the officers and trustees in the offices of the company in the Third National Bank building Friday afternoon. The additional stock will be circulated through several state in the south. None is on the market for popular subscription.

The Union Trust company was organized last February. In the few months which have elapsed since then a surplus of $92,000 has accumulated, according to the statement of President George D. Pollock Saturday morning. The principal business of the company is making farm loans.

Every holder of stock is made a business agent of the company and those who have already subscribed to the additional issue will be representatives in territory not formerly entered commercially by the company. With the increased capitalization the corporation expects to be able to cover the entire south.

At the meeting Friday John D. Abernathy, an attorney, loan agent and banker of Blakely, Ga., was made a member of the board of trustees. There are now eleven on this board. The company expects eventually to elect four more trustees and bring the board membership up to fifteen, the number allowed by the charter.

Two thousand one hundred of the 2,500 shares of the capital stock was represented at Friday's meeting. The new issue of stock will bring the total number of shares in the company up to 10,000.

COMFORT WITHOUT EXTRAVAGANCE

HOTEL WOODSTOCK

430 STREET, NEAR

TIMES SQUARE, NEW YORK

A SELECT TRANSIENT HOTEL, CENTRALLY LOCATED, FOR SOUTHERN GENTLEMEN AND THEIR FAMILIES

365 ROOMS. 270 BATHS

EUROPEAN PLAN ONLY

ROOM WITH BATH, FOR ONE $2.50 TO $5.00

ROOM WITH BATH FOR TWO 3.50 TO 4.00

WIRE FOR RESERVATION. OUR EXPENSE

FREE EXCURSION TO ATLOLOMA

Leaves old Union station at 3:25 p. m. today, returning in time for early supper.

BE SURE TO GO

Wonderful Blood Remedy

Brings Health to a Host of Sufferers.



The remarkable action of S. S. S. in the blood is given impetus by a letter received from Earl C. Cook, 708 South Center St., Washington, Ill. He says: "I suffered several months and took treatment here, but obtained relief only for a few days at a time. Becoming doubtful of results, I quit the doctors and there was marked improvement from the start. I used thirteen bottles of S. S. S. and was entirely cured. My blood was in a dreadful condition, and I can not thank S. S. S. enough for my wonderful recovery."

This preparation stands alone among specific remedies as a blood purifier, since it accomplishes all that was ever claimed for mercury, iodide, arsenic and other destructive mineral drugs, and yet it is absolutely a purely vegetable product. These facts are carefully set out in a highly interesting book compiled by the medical department of The Swift Specific Co., 192 Swift Bldg., Atlanta, Ga. It is mailed free, together with a special letter of advice to all who are struggling with a blood disease.

Get a bottle of S. S. S. to-day of your druggist. It will surprise you with its wonderful action in the blood.

IS YOUR BUSINESS GROWING?

Merchants who use the Atlanta Phone tell us that the value of new business they get over our wires is steadily increasing.

Better Service. Lower Rates, and a Classified Business Directory are three of the many reasons why our Phone is a business builder.

ATLANTA TELEPHONE & TELEGRAPH CO.

A Department of The Atlanta Journal devoted to the interests of commercial travelers, wholesalers, manufacturers and general business.
Roland Rowe Editor,

The FIRING LINE.

A Department of The Atlanta Journal Devoted to the interests of commercial travelers, wholesalers, manufacturers and general business.
J. Louis Campbell, Asst. Ed.

N THE ATLANTA JOURNAL. SUNDAY MORNING, SEPTEMBER 7, 1913. 9

BIG COTTON CROP AT BIG PRICE MAKES JOBBERS JUBILANT

Price of Staple Takes Jump, While Reports Continue That Georgia's Yield Will Reach High Figure

GREAT CORN YIELD WILL ADD TO PROSPERITY TIDE

All Indications Now Point to the Best Business Era That the Southeast Has Enjoyed in Many Years

The upward jump in the price of cotton during the last week and the good reports of crop conditions from all over the southeast have stirred all the wholesale and jobbing interests of Atlanta.

Selling to the retailers of the small towns, who in turn depend so largely on the farmers for their trade, the jobbers at this time of the year watch the cotton market as closely as a cotton broker and the rising cotton market has almost displaced even the subject of Atlanta's pennant chances in the wholesale section's talk during the last several days.

The setback to the cotton crop in Texas and other of the westerly states during the last month because of the drouth, which has started the price of the staple soaring, followed by continued reports that the Georgia production will reach a high figure, has the jobbers keenly alive to the prospects of a period of very active business. Added to all this is the fact that Georgia has raised a tremendous corn crop.

All the jobbers are jubilant over the outlook. They see old debts wiped out and big sales throughout the fall and spring. Collections which have been slow all the year are quickening and with the marketing of the cotton crop, at the prices now indicated, in full swing, colections will leave nothing to be desired.

Indications all point to the best business era in the southeast in years. With plenty of corn, with a big cotton crop to be sold at a big price, how could it be otherwise?

J. K. Orr, who has just returned to Atlanta from several weeks in the west, is much impressed by the signs of good times.

"Trade is good and going to be still better," says Mr. Orr. "Now let the farmers go ahead and sell their cotton at the good price they can get now and get the money in circulation instead of holding off, hoping for too high a price. That is the program that will be best for everyone. Get the money to moving quick. One dollar now will pay $5 of debts in rapid order. We sold $1,000 more a day in August than for the same month last year. All trade is feeling the effects of the good prospects now and if the farmers will sell now we will have more than prospects to trade on."

"The cream of the country," This is the way H. S. Collingsworth refers to the commercial situation right now in Georgia and the southeast. "The activity in cotton of the last ten days is beginning to show a big reaction to the good in the wholesale trade. I have never seen conditions better in this section."

The effect on the dry goods trade has been instant as usual with a sharply rising market. With the publication of the government report the first of the week Atlanta jobbers began receiving notices from their eastern buyers and from the mills of advances in cotton goods that has caused the local wholesale trade to act quickly to cover their needs for the season before prices go higher.

"The retailers are beginning to act, too," says H. R. Callaway, of the Ra-Mo-Ma-Jone company. "They are buying actively in a manner that shows they feel the influence of the rising market. The dry goods trade generally is already beginning to feel very marked results of the high price on cotton and the good yield in Georgia."

"The cotton situation is showing a better and better feeling every day all through the trade and going to help make it a big season," says J. R. Little, of the Dougherty-Little-Redwine company, wholesale dry goods.

"In our line we can see that it is inspiring confidence in the outlook that is already increasing business and

(Continued on Next Page.

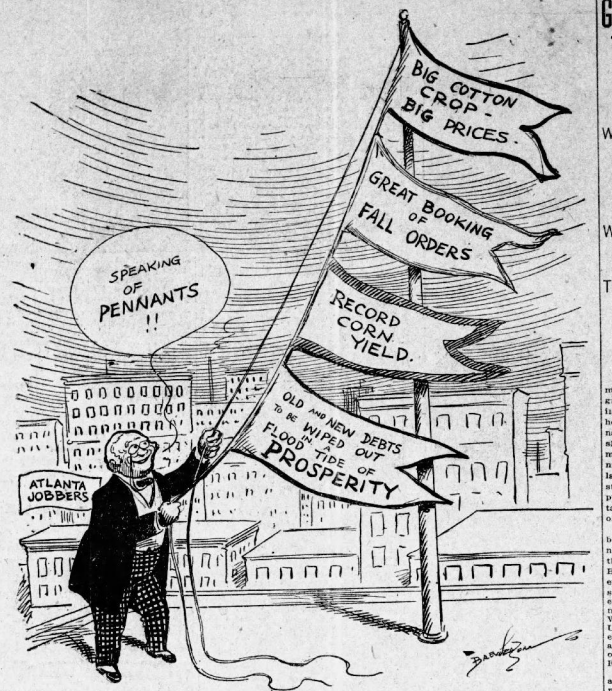

IN THE BUSINESS LEAGUE

T. P. ASSN. APPOINTS BOOSTER COMMITTEES

Will Co-operate With Chambers of Commerce in Various Cities of State

Editor Firing Line: At the last meeting of the state board of directors committees were appointed from the board to take up with the board of directors of the chambers of commerce in the cities named, to work out a plan for mutual support and co-operation between the chambers of commerce and the Travelers' Protective association, based upon the idea that the T. P. A.s are working in a general way for practically the same things that the chambers of commerce are working locally, and for this reason there should be thorough accord and unity of action between both bodies, and that each should work for the good of the other.

The board appointed as a committee for Atlanta, E. D. McDonald, chairman of the board, and R. A. Broyles, chairman of the railroad committee, and J. W. Bates, state president, for Macon, George W. Timmerman, a member of the state board, for Augusta, Ga.

It is supposed that committees will be appointed later for each of the cities in the division.

The board also offered as a prize to every member of the division sending in two accepted applications for membership between now and the next state convention, which will be held in March, 1914, a handsome coat chain with the T. P. A. emblem on the button. This is a coat chain much admired, and greatly desired by the membership, and this plan puts it in the easy reach of every member.

J. H. ANDREWS, Secretary.

C. C. Phillips as usual on his visits to Atlanta made it a flying visit yesterday arriving in the morning and returning to Albany last night.

PROSPEROUS FALL LOOMS LARGE, SAYS MATHEWS

Mail Order Manager Returns From Vacation Spent in Middle West

"St. Louis wholesalers have just finished an apparently successful 'Merchants' week' and conditions in that section seem good in spite of the drought," says J. C. Mathews, manager mail order department of Montag Brothers, who returned last week from his vacation.

Mr. Mathews divided his two weeks between a visit to his old home, Marissa, Ill., and visiting old friends at St. Louis, where he was with one of the wholesale stationery houses before coming to Atlanta and Montag Brothers.

"All the big stationery concerns I visited say business is good and trade in holiday goods very active," says Mr. Mathews. "The dry goods and shoe houses were all rushed with visiting buyers as Atlanta was several weeks ago.

"The damage to the corn crop in the west has been practically offset by the good results on other crops according to opinions of St. Louis jobbers I talked with and all of them predict a prosperous fall in their section of the country."

ONE OF "BARBECUE TWINS" PAYS ATLANTA VISIT

W. C. Powell, Lincoln county merchant and planter, one of the famous "barbecue twins" of the recent Merchants convention, was in Atlanta again last week for a visit to the jobbers to buy fall stock.

He bought his first goods in Atlanta fifteen years ago. R. K. Rambo making the opening bill sale. The latter still sells the Lincoln county man who has stuck faithfully to the Atlanta market ever since he started in business.

'THE FURROW' CIRCULATION INCREASES 1,000 A MONTH

Manager Bell, of John Deere Co., Going After New High Record

H. T. Bell, advertising manager of the Atlanta branch of the John Deere Plow company, is going after a new record on increasing in circulation of the company's farm journal, "The Furrow."

Over one thousand new names are being added each month to the list of farmers in the territory of the Atlanta branch who receive this paper, which is published by the company from their own printing plant at the headquarters at Moline, Ill., and which has a total circulation in the United States of one and a half million copies an issue. Fifty thousand of these are in the Atlanta territory.

Retail dealers of the Deere & Co. implements in Georgia and adjoining states are helping boost the circulation by sending in farmers' names. The paper is published quarterly and is furnished free of cost to the farmers, the Deere agencies bearing the cost of postage.

"The success this big company have made of this farm paper, which is something in the nature of a house organ in that it carries much advertising matter regarding the company's products, is a good illustration for manufacturing concerns in other lines of what can be done by carefully planned publicity.

Like all big and successful concerns, Deere & Co. are heavy advertisers through the use of booklets, newspaper space and special plans such as "The Furrow."

GIDEONS WILL HOLD THEIR GRAND RALLY SUNDAY AFTERNOON

Will Rejoice Over Splendid Record During Past Year and Formulate Plans for Greater Achievements

W. S. WITHAM WILL BE PRINCIPAL SPEAKER

The Bearden Sisters Will Conduct the Musical Service, State Convention Yesterday Was Big Success

Following the state convention, which met yesterday, the Gideons will hold a grand rally this afternoon at 3 o'clock in the assembly room of the Ansley hotel. The celebration will be in the nature of a rejoicing over the splendid showing which the Georgia Gideons made at the Toronto convention, winning as they did the banner for the largest increase of membership of any state in the union, and also for the purpose of formulating plans for retaining the championship next year and of bettering their own fine record.

The rally will be marked by a number of noteworthy addresses by prominent speakers and the musical part of the meeting will be conducted by the Bearden sisters, which is assurance enough that it will be enjoyable and inspiring. Their work is known for its excellency throughout the state. The main address will be made by W. S. Witham on the subject, "Ephraim, the Unturned Cake." It will be a treat for every one who hears it. Speeches will also be made by D. G. Dumas, chairman of the state board of trustees, and A. F. Todd, state president.

"We intend to make the rally Sunday afternoon one of the greatest Gideon meetings ever held in Georgia," said C. H. Burge, president of the Atlanta camp. "Practically all of the delegates to the state convention will remain over for the occasion. Since our last convention we have organized five new camps and have enrolled eighty-three members. This is indeed cause for rejoicing and for resolution for still better work in the future. We want every traveling man in Atlanta Sunday to attend the rally at the Ansley hotel. Ladies are especially invited to be present. The work of the ladies with their auxiliaries has proved invaluable to the Gideons in the past and we consider no meeting a success unless the ladies attend in large numbers.

"The rally will constitute the first meeting of the Atlanta camp in our splendid new assembly room at the Ansley hotel. A house warming and a genuine Jubilee will be the features of the gathering."

The annual state convention held at the Ansley Saturday was the largest and most enthusiastic ever held in the state. Since the last convention at Augusta, camps have been organized at Macon, Columbus, Valdosta, Athens and Rome. At that time there were only two camps, those at Atlanta and Augusta.

Speeches were made by A. F. Todd, of Atlanta, state president; L. P. Verdery, of Augusta, state vice president; Charles H. Burge, president of the Atlanta camp, and response was received from the presidents of the other camps.

Following the election of officers there was a watermelon cutting and at 7:30 o'clock Saturday night there was a stirred meeting conducted in front of the Rescue Mission. At 9 o'clock the convention came to a close with the beautiful ceremony of the Gideon circle.

The following is the program for the great rally this afternoon at 3 o'clock at the assembly room of the Ansley hotel:

Opening song.

Prayer by state chaplain, Rev. H. M. DuBose.

Song by the Bearden sisters.

Five-minute talk on "The Gideons," by D. G. Dumas, chairman state trustees.

Five-minute talk on "The Bible," by state president, A. F. Todd.

Song by the Bearden sisters.

Closing address, "Ephraim, the Unturned Cake," by Mr. William S. Witham.

Song, "My Mother's Bible" sung by

Closing son by the Bearden sisters.

Ladies are especially invited.

PROSPERITY REFLECTED IN BIG DEMAND FOR FARM IMPLEMENTS

Bountiful Crop Yields This Year Cause Dealers to Prepare for Enlarged Wants of Farmers Next Season



JULIUS P. BIDELMAN,
Manager of B. F. Avery & Sons, discussing trade and crop conditions.

One of the first to feel the effects of a good crop is the agricultural implement business, and that the successful year with the Georgia farmers is going to soon be felt in all lines of business is forecasted by the activity already starting with B. F. Avery & Sons.

"We are selling more farm wagons than for several years," says Julius Feidelman, manager of the Atlanta branch of B. F. Avery & Sons. "Sales are good on all the things sold at this time of year—sulky and engine plows, grain drills, harrows and stalk cutters.

"The busiest shipping season of the year in our line, from September to January, is starting off fine this year, and we are expecting it to keep up. Eighty per cent of our business for the year is handled in these four months.

"The agricultural implement business is naturally very sensitive to crop conditions. Implements are one of the last things a farmer considers buying when he is hard pressed for money, but one of the first things he looks after when prosperity comes along.

"Conditions and outlook with the farmers is felt at once i nour business. The dealers don't buy unless they know the farmers' outlook is very bright. The way the fall season is starting off is assurance that all business has a good year ahead."

ATLANTA FIRM WINS IN COURT HOUSE EQUIPMENT

Has Secured Its Forty-Seventh Contract for Furnishing Southern Court Houses

The Feilder & Allen company have recently secured the contracts for furnishing three more court houses making a total of forty-seven southern court houses that this Atlanta firm has equipped.

Their success along this line shows another of the many fields of trade development that is making Atlanta's reputation as a distributing center where the whole South can find anything it wants and on the right terms.

For these contracts were secured in competition with New York, Grand Rapids and Chicago concerns which bid on the entire outfitting jobs in the same manner as the Atlanta company. There are no other southern firms in the field though some offer bids on parts of the equipment. Neither is there competition from manufacturers, as it is an assembling proposition for a distributor to handle rather than the manufacturers.

One of the modern features of furnishing court rooms that is noted is most of the recent contracts is the of opera chairs for spectators instead of the old style benches. Half of the number outfitted by this Atlanta firm have been with the chairs.

Among other interesting improvements is the jury box on wheels, made thus so that the entire jury can be turned about in just the direction that may suit best at the moment. Another is the individual tables for attorneys.

The number of articles that go to make up such court room jobs are certainly many and varied, including everything from vaults, steel record and filing systems, bulletin boards, mirrors and dressing tables for the waiting room for women witnesses, to a lounge and wardrobe among the other things in the judge's room.

To illustrate how carefully things have to be figured out, it might be mentioned that there are always some armless rocking chairs for the waiting room mentioned provided especially because armless chairs are preferred by a woman with a baby in her arms.

The three latest contracts of the Feilder & Allen company are for the court houses at Raleigh, N. C., and Inverness and Titusville, Fla.

MORE FOREIGN AGENCIES ESTABLISHED BY ORR CO.

Two complete lines of special samples for new agencies which will go after foreign trade have just been made up by the J. K. Orr Shoe company.

It is South America and Denmark that the Red Seal shoes are going after now. Agencies will be established in these countries under the supervision of R. L. DeWitt, the Orr company's expert agent, who has already built up a trade on Atlanta made shoes in Cuba.

LEWIS TALKS OF HIS PROFIT-SHARING PLAN

What E. P. Lewis of the McClure Ten Cent company, has to say along the line of the profit sharing plan his house established five years ago is interesting. It would take a book to hold the names of the customers of the house who have been tickled to death over the checks they received on July 1, and January 1, for goods bought during the six preceding months. "Our profit sharing plan is based on the amount of each customer's purchase, during the preceding six month of each year," said Mr. Lewis, "and allows them from 1 per cent to 5 per cent. The greater their purchase the larger the rebate. You buy goods from McClure company in lots from $25 to $100 each week, and at the end of six months your business is run up and you receive a check from 1 per cent to 5 per cent. If you have bought $100 worth you will get your rebate, if you have bought $500 worth you get a bigger rebate, $5,000 still bigger."

While Mr. Lewis was on the road for his company he found a merchant one day with a check for $80 and the customer asked what this was for. When told that this was his rebate for goods bought in the past six months, after having this explained to him, he was tickled to death at the thought of having this amount given him, and said he would bank this as his wife's.

C. W. M'CLURE ENJOYING STAY IN GERMANY

No one of the McClure Ten Cent company have heard from Mr. C. W. McClure for 6 days now. They say they think that he is too busy eating fish in Germany to write them. This is the first vacation he has had, and it is reasonable to suppose that after 24 years of hard study and work, that anyone would most assuredly enjoy a vacation. Mr. McClure will be abroad until October 1, visiting some of the old countries before his return, however, he is going to mix some business with his pleasure on this trip. He expects to buy heavily of import goods for both the wholesale and retail houses.

The Thomas Disc Drill and Disc Open Furrow Attachments

Endorsed by the State Experimental Stations and Agricultural Colleges. Read What They Say:

They are not an experiment but a proven success

SIXTH DISTRICT AGRICULTURAL AND MECHANICAL SCHOOL.
Barnesville, Ga., Aug. 4, 1913.

B. F. Avery & Sons, Atlanta, Ga.

Gentlemen:—We used the Thomas Grain Drill we purchased of you last fall for putting in our entire grain crop and I am glad to state that it gave entire satisfaction. We used only the "THOMAS OPEN FURROW ATTACHMENTS" for our oats. I take pleasure in commending this feature of the machine to those who wishes to plant by the Open Furrow method. The Grass Seeding Attachment was also used by us to good advantage in seeding vetch, rape, etc.

Yours very truly,
W. H. MAXWELL,
Principal.



Most modern, best equipped, biggest grain producers

EXPERIMENT STATION OF ALABAMA POLYTECHNIC INSTITUTE.
Auburn, Ala., July 23, 1913.

Messrs. B. F. Avery & Sons, Atlanta, Ga.

Gentlemen:—The Thomas 8x8 Disc Fertilizer Drill with its Disc Open Furrow Attachments was tried in different parts of Alabama in the fall 1912 to demonstrate the advantages of the Open Furrow method of seeding oats over the usual broadcast method.

This Drill is easy to handle, light in draft and does excellent work. It puts the oats deep enough in the furrow to protect them from winter killing. It can be operated on land having considerable trash without clogging, as is not the case with some other drills.

Yours truly,
E. F. CAUTHEN,
Associate Agriculturist.

Write for descriptive circular, catalog and prices

B. F. AVERY & SONS

584 Whitehall Street
Atlanta, Ga.

Now Hubby said wife with a smack,
For dinner there's one thing I lack.
Send me VICTORY Flour,
The talk of the hour
Packed in that Clean Towel Sack.

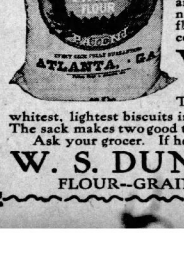

Victory

made from the finest, plumpest wheat grown and by the accumulated experience of seven generations of millers.

Packed in clean, strong bags made of white toweling which will not rip or tear and which keep all of the nourishing goodness in the flour, and all of the dirt and contamination out.

Victory Flour
TOWEL SACKS

The Flour makes the whitest, lightest biscuits in the world.
The sack makes two good towels for household use.
Ask your grocer. If he doesn't know, ask us.

W. S. DUNCAN CO.
FLOUR--GRAIN--HAY--FEED

ON THE FIRING LINE WITH THE COMMERCIAL TRAVELERS

SINGER SEES PROSPERITY AHEAD FOR GEORGIA

Declares Coming Year Will Prove Banner Business Period—Is Most Optimistic

At the H. L. Singer company last week they were opening up samples of a newly arrived car load of canned beans. It is always a custom with this company as soon as a car of goods arrives to take samples of all the line and open them and see that the shipment comes up to specifications, a custom not followed by all jobbing houses.

"Our car of beets," said Mr. Singer, "opened up fine. It is the best product of New York state farms and packing points. Mr. Scherer, of Scherer's cafe, whose home is in Syracuse, N. Y., was in here while we were examining the samples, and he said that we were fortunate in obtaining the car at all because of the shortness of the vegetable crops in New York state caused by unprecedented dry weather. He said that in some sections of the state there had been no rain in eight or ten weeks and that the corn crop had been greatly damaged.

"Few people realize at present the effect the drouth in the north and west will have on the fruit, vegetable and corn crops and on the prices of these products later in the season. Notwithstanding the shortness of the corn crop elsewhere there has been a big yield in Georgia. This will put the state in tip-top condition. I look for the coming year to be our banner business year. I have never been so optimistic over the outlook before. Money is becoming easier. The cotton crop will undoubtedly be a good one and will bring a good price. The farmers will not have to buy corn, but on the contrary can sell their surplus, which will go to swell the volume of money in circulation. I see nothing but unbounded prosperity before us."

BIG COTTON CROP AT BIG PRICE MAKES JOBBERS JUBILANT

(Continued from Preceeding Page.)

going to increase it much more," says W. L. Percy, of the Dobbs & Wey company, wholesale china and glassware.

E. D. Crane, head of E. D. Crane & Co., views present prospects with optimism. "The business pessimism," said he, "is in sight, but not yet quite in reach. With the marketing of the new cotton crop, however, the persimmon will redden quickly, grow luscious and ripe, and the shaking of the business tree in Georgia will be all that's necessary to land a big fall of prosperity fruit."

"While the fertilizer season has not really begun and it is still a bit too early to forecast the trade," said W. E. McCalla, the well known fertilizer dealer, "sales nevertheless are being made every day, particularly of bulk acid phosphate, nitrate of soda, and potash material. With the certainty now of good crops and good prices, the prospect for a fine fertilizer season, I should say, are very bright."

"This week has been the biggest business week for us since last fall," said H. L. Singer, of the H. L. Singer company. "Both city and out-of-town trade has jumped to big proportions. There have been very few orders booked throughout the summer for future delivery. Everybody up to the present has been holding back. But now with the present fine corn and cotton crops and the big prices for them that will undoubtedly prevail, the buying has become more liberal all along the line. I have here a big batch of orders for out-of-town shipments. Some of them are for prompt delivery, while quite a large number are to be filled later in the season. Orders for future delivery invariably denote prosperous times."

KISER CO. ADDS THREE NEW SALESMEN TO FORCE

Three new salesmen are announced by the M. C. Kiser company, recent additions to their staff, who have just gone on the road last week.

W. L. Coleman will cover western North Carolina. He is a well known traveling man who has traveled south Georgia for several years before going with the Kiser company.

W. S. Robinson is to cover Tennessee. He, too, has been on the road heretofore in south Georgia for another house.

Henry Breda has taken the Mississippi territory. He is an old shoe man, well known to the trade in the south because of his many years on the road.

Each of these men is not only a new salesman with the Kiser company, but is also new to Atlanta's traveling fraternity as each of them have formerly traveled out of other cities.

BOHLER EXCEEDS THE SPEED LIMIT

C. W. Bohler, of the McClure Ten Cent company, says if there isn't a letup in this opening bill business he will have to buy a new automobile. He was called on last week to make a quick run to see parties who wanted to open up stores. In times like this Mr. Bohler forgets there is a speed limit, and before he realizes how fast he is going he is sometimes making 100 miles an hour. Mr. Bohler is a big-hearted fellow, and has made hundreds of friends since coming to Atlanta.

ATLANTA BAKING CO. ADDS FOUR NEW WAGONS

The Atlanta Baking company will add four more wagons to their city delivery service October 1.

Since this company took over the old plant of the Georgia Baking company several months ago they have been going after business vigorously and the need for four more wagons, in addition to the eight they already operate is an indication of the results they are getting in the campaign for new business.

J. N. Alexius, representing the Stachelberg company, spent last week working with the city salesmen of the Capitol City Tobacco company, and left last night for Birmingham.

I. N. Binder, of the Binder Frame Manufacturing company, has just returned from a successful two weeks' trip in South Carolina and Southeast Georgia. He will leave about Wednesday for a trip through Southwest Georgia and Florida of ten days or two weeks.

"FARMER" SOLOMONSON'S PET IDEA REALITY; WILL SOON GROW ALFALFA IN HEART OF CITY



Henry L. Solomonson in his city alfalfa field.

Novel Plan to Educate Georgia Farmers on Alfalfa's Possibilities Attracting Much Attention—Ground Now Covered With Peas, in Preparation for the Alfalfa

Henry L. Solomonson, who has had a mild attack of the "back to the farm" craze recently, is as proud of the now famous "alfalfa plot" next to the John Silvey & Co. building, as if he had really worked the ground himself.

But he has really done more than that. For he was the man who first advanced the novel suggestion. The plot is now thick with peas, planted as a part of the program of preparing the ground for the alfalfa, which is being done under direction of Loring Brown.

Mr. Solomonson, whose regular job is looking after things in the Silvey office, is watching that alfalfa plot mighty closely, and already begins to feel as much like a farmer as he looks in the picture above.

They say at Silvey's that this will be the day in and day out occupation of their cashier if their fears materialize, said fears being based on his talk of the attractions of life on the farm. They have given him his alfalfa land and thing that should be enough; that he should be content to look up from the ledgers now and then and see his idea developing in the sunny spot by the building.

The "idea," as everyone knows now is to raise alfalfa on the Marietta street lot with the double-barrelled purpose of proving to visiting merchants what can be done with this crop in Georgia—slightly visionary but very important result—and of providing feed for the two dray mules, Buster and Kate, entirely practical but not so important result, except to the mules.

But one result has already been accomplished. It has fixed the title of "Farmer Solomonson" on the Silvey cashier, whether he ever "backs to the farm" or not and has furnished the Silvey company with the catchy phrase, "Where the alfalfa grows," which they use in all their advertising.

BIG MAN OF THE FUTURE ON JOB AT HIRSHBERG CO.

They feel no fear of the future management of the Hirsberg company falling into good hands with the precocious interest being taken in the business by "W. L."

This refers to W. L. Hirshberg, twelve year old son of L. A. Hirshberg, president of the company. To show that he is right square on the job, witness this letter received recently by N. Saltzman, of the sales force, from the future wholesale man who is on his vacation at Waynesville, N. C.

"Dear Sir: I, being one of the large stockholders of the Hirshberg company, would like to know how is the store getting along. If they are in need of money, help, or anything else in that line, beg you to call upon me.

"My stenographer is sick today or I would have had this letter typewritten.

"If I, myself, am any use to you let me know and I will answer the call. Thanking you for past favors, I beg to remain,

Yours sincerely,

W. L. H.

"W. L." spends his time nosing around the stock of the big jobbing house when he is not running errands or making himself otherwise useful and is going to know the business from alphabetical indexes to slithers by the time he dons long trousers.

The
S. P. Richards Company
Established 1848
Wholesale
Paper, Stationery, Drug Sundries
90-92-94 Central Ave.
Atlanta, Ga.

Here Are a Few of the Things We Handle
Men's Clothing
Women's Clothing
Boys' Clothing
Shoes
Hats
Notions
Furnishings
H. MENDEL
Wholesale
60-62 Gilmer St. (Next Auditorium) Atlanta

CAPITAL CITY TOBACCO CO.
176-178 Marietta St. Atlanta, Ga.
IMPORTERS AND JOBBERS
The Only Exclusive Tobacco House in Georgia
When in Town Come to See Us
It Will Be Worth Your While

SAMPLES AND SHIPMENTS

W. H. Adams, the flour salesman and member of United Commercial Travelers, council 563, is spending a few days on a sales trip in Alabama.

George Maddox, traveler for the N. K. Fairbanks company, is now permanently located at Macon, Ga.

"Things certainly look good to me," said W. O. Stamps, of Fain & Stamps, yesterday. "We had the biggest week's business last week that we have had in some time. The fall outlook leaves little to be desired."

Orders for mixed car load shipments were received by Jones Brothers & Co., last week from W. R. Simpson, at Athens, Ga.; R. E. Dawson, at Tampa, Fla.; and L. C. Miller, at Knoxville, Tenn. C. M. McKain, city salesman, continues to make pennant winning sales among the retailers of Atlanta.

H. L. Singer, of the H. L. Singer company, was away last Friday on a business trip to LaGrange, Ga. It was busy times at the Singer company last week. Eight car loads of new crop canned fruits and vegetables were received.

Joe Brown, city salesman of the H. L. Singer company, accompanied by his wife, made a trip to Macon last Sunday in his new E. M. F. automobile.

E. M. Hudson, of the McCord-Stewart company, spent a few days last week at Rome, Ga. The baseball situation, however, became so intense that he was compelled to return to Atlanta early Friday morning in plenty of time for the big double pennant deciding bill on schedule at Ponce de Leon park.

"September is one of the main flour months of the year," said Donald McKie, of the H. L. Singer company. "It is the time when the bulk of the new crop product is arriving. Our 'Sweet Violet' brand of flour this year is beautiful. I never saw a better or whiter product come from the mills."

R. L. Wallace, grand secretary of the Georgia-Florida division of the U. C. T., has just completed and turned over to the printer the minutes of the meetings of the grand council of this division held in May at Columbus, Ga. The minutes contained a complete record of all the business transactions of the grand council. A number of the more important speeches are given in full. The minutes will be bound with a handsome cover of blue, gold, and white, the colors of the order. About 200 copies will be printed and sent to every member of the grand council and leading U. C. T.'s throughout the division.

Gideon C. Jones, president of Jones Brothers & Co. returned last week from a short visit to his company's plant at Louisville, Ky.

J. B. Tennant, in Florida for Robert M. Green & Sons, landed two good deals last week.

S. M. Rosenfeld, of the Rosenfeld company has gone to Florida and will be on the firing line there for the next six weeks.

We are having the biggest September on record---why?
Because we have the goods
JOHN SILVEY & CO.
114 Marietta Where the Alfalfa Grows

OUR NEW BUILDING
90-92 S. Pryor St.
Will be complete by Nov. 1st and, in order to move as few goods as possible, we will make special prices on all lines until that time. It will pay every buyer to inspect our fall goods before placing their order.
Dougherty-Little-Redwine Co.
32-34 S. Pryor St.

Ridley-Williamson-Wyatt Co.
Wholesale Dry Goods and Notions
Atlanta, Georgia

Southern Merchants: Write for our Catalogue of 5c, 10c, 25c to $1 Goods
LET US ADD THAT 10c DEPARTMENT FOR YOU
McCLURE TEN-CENT CO.
47-49 S. Broad Street. Atlanta, Ga.

WILL SING AT GIDEON RALLY



THE BEARDEN SISTERS.

Who will conduct the musical part of the program at the grand Gideon rally this afternoon at 3 o'clock in the assembly hall of the Ansley hotel. The Misses Bearden are known as musicians throughout the state and their singing this afternoon will be a treat for every one who attends the rally.

We manufacture Picture Frame Mouldings and Picture Frames for whatever purpose you want them.
Moulding samples sent to dealers on request.
THE BINDER FRAME MFG. COMPANY
545 Whitehall St. Atlanta, Ga.

We give special attention to mail orders.
FAIN & STAMPS
Wholesale Groceries
Fruit and Produce
Atlanta, Ga.

No Vinegar is so Entirely Satisfying as
PURE APPLE CIDER VINEGAR
We Make the Genuine Quality Unexcelled
JONES BROS. & CO.
Atlanta, Georgia


Desks, Tables and Chairs
Filing Devices and Bookcases
Opera Chairs, Pews, School Desks
Safes, Vaults, Steel Furniture
Stationery and Office Supplies
Loose Leaf Devices
Drawing and Artist's Materials
"THE OFFICE OUTFITTERS"
FIELDER & ALLEN CO.
ATLANTA, U. S. A.

Bell Phone Ivy 1760 Special Designs in Platinum
Volimer Manufacturing Co.
MAKERS OF FINE JEWELRY
Engravers Diamond Setters Watchmakers
Moore Building ATLANTA, GA.

DO YOU SELL BREAD?
We are the only Atlanta bakery offering out-of-town dealers the advantage of handling bread in individual wrappers. Each loaf of our Buster Brown Bread is sanitarily enclosed in paper when it leaves our plant.
ATLANTA BAKING COMPANY

W. E. M'CALLA WHOLESALE DEALER IN NITRATE SODA, KAINIT, BULK ACID PHOSPHATE, MURIATE POTASH and FERTILIZER MATERIALS; COTTON SEED MEAL, HULLS and COAL.
415 Atlanta Nat'l Bank Bldg., Atlanta Ga.

E. L. ADAMS CO.
WHOLESALE GROCERS
OUR MOTTO: First Quality Merchandise and Prompt Service.

SHIRTS, PANTS, OVERALLS
Bearing This Brand Imogen
Cannot be excelled. We make them in our own factories. We are also distributors of Dry Goods, Notions, Men's Furnishings—all unsurpassed lines.
A. M. ROBINSON CO. Atlanta.

ON THE FIRING LINE WITH THE COMMERCIAL TRAVELERS

SAMPLES & SHIPMENTS



A. T. Nash, traveling salesman for the Belknap Hardware company, who has been quite ill for three weeks with typhoid fever at the Davis-Fischer sanitarium is now convalescing and expects to be removed to his home in a few days.

R. F. Head, the original produce man and member of United Commercial Travelers council 505, was filling 'em up on cabbage on the West Point road last week.

"Father" F. E. Hood was a visitor at the E. L. Adams company Saturday and was in a happy frame of mind albeit he was hopping around on a lame foot.

The "ins" at Fain & Stamps Saturday were Ben Thompson, J. C. Owens, W. Y. Bailey, S. E. Smith and W. T. Duncan.

Ben Thompson, of Fain & Stamps, was confined to his bed with illness last week until the baseball situation became so intense that he rose up and was the most vigorous rooter to be seen in the grandstand at the game Friday afternoon.



All long distance customers that come to the Atlanta are not here to buy dry goods, shoes, etc., from the jobbing houses. E. D. Crane, the vehicle dealer, made a sale the other day to a resident of Winter Park, Fla., and it is not unusual for buggies to be shipped by the Crane company several hundred miles. One of biggest times for long distance shipments with the Crane company, however, is at the close of the term of the medical and dental colleges when there are always a number of optimistic graduates who purchase rigs to help them take care of the big practice they are expecting. As many of these students come from distant towns there are vehicles from Atlanta going to every southern state at that time of the year.

E. L. Adams, of the E. L. Adams company, was away on a several days' visit to Knoxville, Tenn., last week.

Cliff Edwards was the only member of the sales force of Fain & Stamps who was not in Saturday. There's a reason. He had the entire force in sales for the month of August and is determined that he will repeat the performance during September if he has to work every Saturday during the month.

Johnny Wood on his first sales trip for the E. L. Adams company last week made good in jam-up style. The office declares there's the making of a good salesman concealed somewhere about Johnny.

L. C. Wade, now in the southern end of the state on his first trip for the M. C. Kiser company, is reported to be getting a good running start that will jump him to a high place in the sales record of the force.

J. L. Huson's genial personality, coupled with his thorough knowledge of his line, is showing results in a good run of orders since he recently went with the Dougherty-Little-Redwine company.

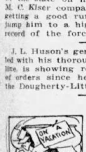

Harry T. Moore, secretary of the Merchants and Manufacturers' association, has returned from a pleasant vacation at Wrightsville beach. Mr. Moore's vacation followed the strenuous work done by him in pulling off the successful Merchants' convention held here during the first two weeks in August. He has now returned from his trip much refreshed and ready to assume his duties as the busiest man in Atlanta.

W. F. Seay, J. O. Castleberry and Sid Wilkins were the salesmen in at the Dougherty-Little-Redwine company yesterday, and all had their heads together getting up a big order the last named had landed.

W. O. Beard and D. B. Meadows, two Georgia travelers for the Gramling-Spalding company, were among those present in Atlanta getting up new samples last week.

All the firing liners of the Silvey & Dougherty Hat company are off the road at present with their season trip finished. Some of them will be back on the firing line within a week or two on filling trips.

Emanuel Levey is a new salesman with the Gramling-Spalding company and will cover southern Alabama and western Florida for this firm. He is an experienced salesman who has been on the road in that same territory for the last seven or eight years. His home is at Columbus.

R. E. Sloan, Jr., who has been traveling Tennessee for the M. C. Kiser company, has been transferred to Florida. He is a native Floridian, his home being at Monticello, and one of his native boasts is expected to set a new record in selling Shield Brand shoes.

Bernie Lloyd, one of the popular city men of New South Bakery, will be transferred to Chattanooga about October 1 to look after deliveries for the Tip-Top plant of that city.

W. G. Green, with B. F. Avery & Sons, spent last week at Rome, Ga., with the Glover-White Mercantile company.

J. W. Rogers, city salesman, and Barlow Morgan, road scout, for the New South Bakery, have been working together for several days, placing Tip-Top bread window displays with Atlanta grocers.

H. M. Kopplin, manager stationery department of the S. P. Richards company, was called suddenly to St. Louis last week by news of the drowning of his brother at that place.

W. P. Price and Doc Westbrooke attended the ball game Friday in Mr. Price's auto. The baseball frenzy was so great upon this pair that Mr. Westbrooke, who never smokes, smoke a cigar at the game and didn't know of it until informed by a friend and Mr. Price on his return from the park, skidded ker-slap into another automobile.

Bill Quarles, of Fain & Stamps, was busy moving yesterday from Smyrna to Atlanta. Mr. Quarles' new home will be at 47 Moreland avenue.

E. E. Shyer, of the Consolidated Paper company, was in Saturday from Columbus, Ga. H. P. Loveless, of this company, was absent Saturday morning. It is thought that he was out preparing to do what he could to help Atlanta win the pennant.

J. E. Almand, of the E. L. Adams company, was ill several days last week with tonsilitis.

P. F. Jones, prominent member of United Commercial Travelers, council 505, is in Birmingham for several days on a business trip.

Bob Woodall, the coffee salesman, is still keeping up his record of big success in the selling line.

G. B. Williams, of Sylvester, Ga., member of United Commercial Travelers, council 505, was in Atlanta last week in the interest of his new firm, the Golden Grain and Feed company, of St. Louis, of which he is vice president.



Two new salesmen for the Atlanta branch of the Liquid Carbonic company are here from the company's salesmen's school at Chicago headquarters. They are Thomas Smith and William H. Dougherty and will be assigned territory next week and will be on the road within in the month. They will immediately become new entrants in the 100 point sales contest which the Atlanta branch conducts every quarter and will go with a vim after one of the silver buttons which are the prizes offered by the company.

United Commercial Travelers, council 505, initiated ten new members at the regular meeting last night.

Mr. T. D. Anderson, of the McClure Ten Cent company, is opening a new store in Sylvester, Ga., this week, and C. P. Maxwell one in Baxley, Ga. Mr. Anderson will open one on September 3 at Jefferson, Ga., and Mr. Maxwell, one at Maysville, Ga.

E. P. Lewis, of the McClure Ten Cent company, has sold three opening bills this week. Miss Marguerite Gable, who writes up all his bills as he calls numbers, quantities and prices, says she can tell twenty-four hours ahead of time when there is to be a big opening bill written up by the way he behaves around the store.

E. E. Fulton, with the Dobbs & Wey Co., has been receiving the congratulations of the rest of the company on an unusually large bill he sold to one of his first holiday goods customers of the new season.

T. W. Sigman will go on the road for H. Mendel this week. He has just finished a good week's business on city trade. It was his first week in his new connection, as he went with this house September 1.

M. M. O'Shields joined the sales staff of the Gramling-Spalding company last week and is already out on his first trip for them in South Carolina. He is making Spartanburg headquarters, where he has lived for several years. Mr. O'Shields is an experienced shoe man and until recently has devoted his time to the buying end of the shoe trade for a large retail house.

J. L. Yates, C. J. Williamson, F. W. Webb and J. S. Cheek all came in from the field at the Ridley-Williamson-Wyatt Co. for the week-end, the latter coming in in time for the big game Friday.

F. W. Carlisle, Jr., member of United Commercial Travelers, council 505, writes from his new headquarters in Nashville, Tenn., that he is having a splendid business in his new territory.

G. F. Gilmore, of the E. L. Adams company, after being off the road for several days with an injured foot, was back on his job the latter part of last week.

FROM PEDDLER TO HEAD OF WHOLESALE FIRM HAS BEEN CAREER OF H. MENDEL



H. MENDEL.

Starting Business on a Capital of $300, He Has Made a Brilliant Success on the Policy of "Goods Well Bought Are Half Sold"

"Goods well bought are half sold." "The business that grows fast generally does not last. It's better to build slow and solid."

These are statements from H. Mendel which embrace the core of his business philosophy, on which he has built up the wholesale clothing house that bears his name.

This house is little known to Atlanta's traveling men, as it sends no salesmen on the road; neither is it as well known to Atlantians in general as most of the city's jobbing establishments.

For one thing, it is in a location barely close enough to be classed as on the outskirts of the general business section—at 40 Gilmer street, beyond the auditorium. But this little known Atlanta wholesaler's career holds a story of success that should be told as an inspiring illustration of what can be done by perseverance.

It is a story that starts with Mr. Mendel's arrival in Atlanta twenty-two years ago, then just from Europe and hopefully making the humble start open to him of carrying a peddler's pack. After two years of peddling, in which he learned every bit of Walton county so well he will never forget it, came the starting on a $300 capital of a "clothing emporium" on Decatur street.

Seven years later, moving to larger quarters on the same thoroughfare, he branched into selling job lots. The retail clothiers and peddlers to whom he catered began to learn of him and his prices, and they learned to come back year after year—due directly to that "goods well bought are half sold" Mendel policy.

Several years ago the retail end of the business was discontinued and a year ago the move was made to his own handsome new building on Gilmer street. He started with $300—not counting back of those hard two years on country roads—and now he is worth—well, he has some very nice symbols indeed opposite his name in Dun's and Bradstreet's.

And it was all done on that careful buying motto.

J. G. Robertson, the new Ragan-Malone company traveler, left yesterday after a "get acquainted week" at the house. He will spend today at his home at Carrollton, and start tomorrow on his initial trip in his new connection.

J. C. Porter, who is in Atlanta, after five weeks after trade in south Georgia, with C. C. Phillips, of the Capitol City Tobacco company, is declared by the latter to be the prize marathon letter writer, judging from the number he wrote on this last trip, both business and personal.

J. M. Frankel, with the Rosenfeld company, who has been on the "hospital list" for several weeks, is about well again and returned last week to the road. He is at present working in Tennessee.

Georgia Leads Them All

The green fields of Georgia looked like a garden as we got back to them the other day, after a 5,000 mile trip through the West, covering more than a dozen states.

The great corn states of Kansas and Nebraska resembled a parched desert.

It's great good news to know that the farmers of dear old Georgia hit it right this year by doubling their corn crop.

That will add a few millions to our circulation.

Spozen we could keep all the 150 millions that Georgia's cotton crop brings, wouldn't that soon make us, in the language of the English bar maid: "As rich as grease is!"

When half the people of the South wear shoes made in the South, we will soon have as many shoe factories as we now have cotton mills.

Here's how you can help bring that to pass. Resolve now good and firm that your next pair will carry the trade mark "Made in Atlanta."

If there is not a Red Seal shoe store in your town, write us and we will tell you the nearest place they are on sale.

J. K. ORR, President
Red Seal Shoe Factory,
Atlanta, Ga.

NOTICE

We have acquired the exclusive distribution in Georgia of the ROBT. BURNS, LITTLE BOBBIE, PORTUGESE, BANK NOTE, ULTIMO, SCHRINER and CALZADA CIGARS, formerly distributed by Geo. Storm & Co.

Our salesman will cover Georgia thoroughly in soliciting business on the above brands, as well as on our other well-known brands of cigars, viz., TADEMA, CHARLES THE GREAT, PLENTIUS, C. H. S., A. J. L., EL PROVISO, PUBLIC SEAL, etc., etc.

We earnestly invite correspondence on these goods until our salesman can reach you.

A. J. Long Cigar & Grocery Co.
Distributors of Good Cigars Only
Macon, Ga.



DIXCO AUTO OIL
The Oil of Quality, to be used by People of Quality, in Cars of Quality.
We are originators of steel barrels in Georgia
We Lead, Others Follow
Huguley Oil Company
Austell Building, Atlanta, Ga.

DO YOU SELL THE BEST BREAD?
You do if you handle
TIP-TOP

IF you don't you had better write us at once for prices and samples---for there is no better in all this country.

'Tis a great "ad" for your store, for when a customer once uses *Tip-Top* you will then have a call from him every day.

THE NEW SOUTH BAKERY
ATLANTA

A Free Trip

to Atlanta is available to the merchant who buys an adequate bill from the members of the Merchants' Association.

Write to

H. T. MOORE, Secretary
Rhodes Building Atlanta



Gholstin Mattresses and Spring Beds Guaranteed the Best Possible to Produce.
Gholstin-Cunningham Spring Bed Co.,
Manufacturers. Atlanta, Ga.

BAYLIS OFFICE EQUIPMENT CO.
OFFICE FURNITURE AND COMMERCIAL STATIONERY
No. 1 S. Broad St Phone M. 241

DIXIE PICKLE AND PRESERVING CO.
Manufacturers of
Pure Apple and Distilled Vinegar, Catsup, Pickles, Mustard, Pepper Sauce, Sauer Kraut, Jelly Etc
CANNED GOODS.
364 to 378 Marietta Street, Atlanta, Ga.

FALL TIME IS RUG TIME
We have them in Art Squares and Small Rugs in various fabrics, sizes and patterns, as well as a general line of floor coverings.
If you have not yet placed your orders on Comforts and Blankets, communicate with us at once. We have complete lines and can make quick deliveries.
Now is the time for you to push Lace Curtains, Hall Curtains and Draperies.
We are Headquarters for Bed Spreads, Table Cloths and Sheets.
ROSENFELD CO.
Atlanta, Ga.
Office and salesroom, 106-108 Madison Avenue. Warehouse, No. 31-33 and 35 Peters street.
We ship Crex from Atlanta, New York, Memphis and St. Paul, Minn.

WE CONTROL THE ENTIRE OUTPUT OF THE CELEBRATED "GLENDALE" LINE.
The Hirshberg Company
STATIONERY NOVELTIES
DRUGGISTS' SUNDRIES BLANK BOOKS
THE CELEBRATED Glendale Line
13-15-17 NELSON STREET, ATLANTA, GA.

Established 1872
The J. Regenstein Company
40-42 Whitehall St., Atlanta, Ga.
Importers, Manufacturers, "Everything Millinery"
Jobbers of
"From the cheapest that's 'good' to the best that's made"
"We cater to the wants of 'Dealers In' the Better Class Millinery"
Our "service" in "high season" unequaled
We want you to make "our house your house"
Cordially yours,
J. REGENSTEIN CO.

PREMIUM BRAND SHOES
Satisfy the Wearer
Gramling-Spalding Co.
ATLANTA, GEORGIA

DOREMUS BRANDS COAL TRUST A "MONSTER"

Congressman From Michigan Attacks Alleged Hard Coal Trust in Bitter Terms

(By RALPH SMITH.)

WASHINGTON, Sept. 6.—All the powers of the executive and legislative branches of the government are being drawn upon by the administration for the permanent and effectual dissolution of that insatiable monster, the hard coal trust.

Since the suit was filed the other day in the United States court at Philadelphia against the Reading railroad and the Reading Coal company, G. Carroll Todd, assistant to the attorney general, who has charge of the litigation for the government, has been in conference with Congressman Frank R. Doremus, of Michigan, member of the house committee on interstate commerce, with a view to furnish such legislation as may be found necessary to complete the job of killing this trust. Mr. Doremus is plunging into the task with enthusiasm.

"I do not know of anything that could give me more pleasure than participation in this business," said Mr. Doremus today. "I have watched the steady rise in the retail price of anthracite for many years. I have observed that there was no corresponding rise in the cost of the production of the coal. The case simply seemed to be one of a few men controlling a commodity the people have to have, and of charging them all they could possibly pay for it, regardless of any other consideration.

DEPTH OF BRUTALITY.

"It seems to me this case reaches the depths of brutality always underlying monopoly. Linked as it is with comparative equanimity upon the steel trust, knowing as I do that if it becomes too outrageous in its levies upon the resources of the people competition will be attracted into its field. But there can be no competition in the hard coal field if this monopoly is permitted to continue. Hard coal is limited to a small area in eastern Pennsylvania. Eight or nine railroads control the entire output. They control all the shipping facilities and own or control practically all the coal deposits. They have the country by the throat and have had for a long time. It is high time their grip was broken.

"The suit filed last Tuesday at Philadelphia is against the Reading railroad and the Reading Coal company, principally, because these are the chief offenders. They and their immediate allies control 62 per cent of the coal producing area of the entire anthracite region. As a matter of fact the two Reading companies may be said to control the 62 per cent. At the present time the Reading concerns are mining and shipping about 36 per cent of the anthracite consumed in the United States while the other hard coal roads are turning out 70 per cent of it. This means that if the Reading combine is not broken, it will not be so very long until the Reading companies will have an absolute monopoly of the hard coal. Thirty-seven per cent of the coal area cannot continue forever to produce 70 per cent of the coal.

"The Reading railroad and the Reading Coal company are the same thing. They have the same officers and the same stockholders. When the railroad rate law was amended during the Roosevelt administration an attempt was made to break up the hard coal trust by means of a paragraph of the law forbidding a railroad to haul as freight anything of its own production except lumber. The railroads took this law to the courts and the United States supreme court said the law was good; that the hard coal roads could continue to mine coal if they wanted to but they would have to sell the coal at the mouth of the mine; they could not transport it as their own property.

BEATING THE LAW.

"Thereupon the Reading Coal company was brought into the game. The Reading railroad continued to mine its coal and then it sold it at the mouth of the mine to the Reading Coal company. It was simply a trick to beat the law, as evident from the identical composition of the two companies. This suit is brought under the Sherman anti-trust law, and also under the rate law. The companies are accused of violating both. My part in the business is to study the cases with a view to framing and introducing such legislation, if any, as these suits may develop to be necessary to keep railroads out of any business but that of a common carrier.

"Perhaps it is not well known to what extent the railroads of this country are taking part in other lines of business. Of course we all know the means by which they aided in building up the Standard Oil monopoly. And we have heard of some of the other exploits in which they took part. But I am informed that many of them are interested in a great variety of industries, of course to the everlasting disadvantage of any competitor who has no railroad. It is my purpose, if possible, to frame a bill which if made the law will confine the activities of the railroads to the one business of handling transportation for pay.

"It is doubtful if any of the great trusts could have been built up if they had been kept out of the transportation field. First the railroads helped create the monopolies and then the monopolies bought and built railroads. Now they are so intermixed that in many lines of endeavor they make it impossible for competition to start. By their interference with other lines of business the railroads have made and unmade towns and communities. They have developed one region and retarded another. They have made one set of people rich and impoverished another. They are doing that now.

NO RIGHT TO DISCRIMINATE.

"I hold that a railroad, being a natural monopoly, has secured all it is entitled to when it has and holds all the business that naturally comes to it in its capacity as a common carrier. It has no business to decide that Pittsburg shall make and sell all the wire fence and Atlanta shall not. It has no business to decide that the tariff on a certain article of European manufacture shall not prevent the sale of that article in the country west of the Missouri, in competition with American manufacturers, by giving the European article a through freight rate low enough to accomplish this. It has no business to interfere in any way in any business except its own. Favoring one community or industry or locality over another should be declared a felony punishable with imprisonment only.

"The Republicans have always made their case on the protective tariff. The railroads always have been their friends, all well. But it is enough to make a horse laugh to see the way the railroads have nullified the protective tariff whenever it suited them to do so. I venture to say there are comparatively few things on which the railroads cannot wipe out the protective tariff, for a large part of the country, when it meets their ideas to do it.

"I propose no hardship for the railroads. I simply want them to mind their own business. Let them look after the hauling of the goods and the people, and let the people look out for themselves in their own activities. I don't want the railroads to decide which communities shall prosper and which lines of industry shall get along. I want the railroads to keep out of mining and manufacturing and merchandising and farming. And I believe we are on the right track to compel them to do so."

Inflation of Credits

WASHINGTON, Sept. 6.—George M. Reynolds, a Chicago banker, told the senate banking committee today he believed there would be a violent inflation of credits if treasury notes were made legal tender and held as part of national bank reserve funds, as proposed by the administration currency bill.

Mr. Reynolds believed the bill's strongest favorable feature was that it would provide for proper elasticity in credits and currency. He believed the bill would "do great good to the extent that it helps in the mobilization of reserves," but he did not think it went far enough.

MAKES SPEECHES FOR SUFFRAGE AND FAILS TO COOK SUPPER



NEW YORK.—Is supper for children and husband as important as the cause of woman suffrage? Mrs. Maria Rupp, of Brooklyn, has answered the question in the affirmative. At least she went forth to make speeches while her husband, a hard-working man, and his children found nothing to eat at home.

Mr. Rupp said this had occurred often. He went forth into the streets and found his wife holding forth at a suffrage meeting on the corner.

"Maria, come home and cook supper," he cried.

"Lawrence, you keep quiet!" she answered.

The crowd laughed her off the stump and she hurried to a police station, where she got a bluecoat to arrest her husband for disturbing the meting. She did not explain to the police till the husband was safely in the station. He was locked up and later got out on bail. Mrs. Rupp went home to cook supper for the hungry children.



Wise with the years
are these old men three,
They know very well
what beer should be—

Their Verdict is for

Wiedemann's

That Liquid Food Beer
and Strengthening Cheer.

George T. Bradley & Brother

Wholesale Distributors

Main 348 Atlanta, Ga. 12 Means St.

GOV. O'NEAL EXPECTED TO HIT CONGRESSMAN HOBSON

Reported He Will Issue Soon Hot Reply to Attack of His Opponent

(Special Dispatch to The Journal.)

MONTGOMERY, Ala., Sept. 6.—Governor O'Neal gathered his political advisers together Friday and discussed with them the issuance of a reply to Congressman R. P. Hobson's charge that he appointed Henry D. Clayton United States senator as the successor of Joseph F. Johnston because he was commanded to do so by Charles Lewis, said to be managing director of the Alabama forces of the Wholesale Liquor Dealers' association.

Conferences were held and the attack of Hobson was discussed, but no statement was given out.

Friends of Governor O'Neal were caustic in their criticism of Congressman Hobson when they read his reply to Governor O'Neal statement issued last month. Congressman Hobson charged that "the milk in the cocoanut is that in the whole controversy the governor was carrying out the orders of his masters, the masters to whom he sold himself and to whom he has tried so constantly to sell our bleeding state."

This statement is regarded as the most caustic reference ever made to a governor of Alabama. Another statement which may bring an interesting retort from Governor O'Neal is Hobson's answer to charges that he had been absent from roll call in congress enough to be considered guilty of neglect of duty. "True, I am not a chronic roll caller, a seat warmer, a cloakroom lounger, boosing around the capitol, telling smutty jokes," said Congressman Hobson. "I say to the governor of any other man who deliberately makes this charge: 'Produce your proof.'"

Governor O'Neal's reply may not be issued for several days, but it will come. It is understood it will be short and will be only in reply to Congressman Hobson's against the executive.

SOUTH GEORGIA CORN SHOW IN NOVEMBER

Tifton Making Big Preparations for a Big Week During Annual Exhibition

TIFTON, Ga., Sept. 6.—The second week in November has been set as the date for the holding of the fair at Tifton. This year it will be a south Georgia corn show, with which will be combined live stock, poultry and agricultural exhibits. Liberal prizes will be offered for all exhibits.

Five hundred dollars will be offered in premiums for individual and county exhibits by the Boys' Corn clubs in south Georgia; $100 for individual corn exhibits by farmers not members of the Boys' Corn clubs; 100 to the Boys' Corn clubs of Tift county; $100 to the Girls' Canning clubs of south Georgia; $200 in premiums for agricultural exhibits from Tift county; $300 for live stock and poultry exhibits, open to all south Georgia.

There are twenty-six counties and 2,200 members in the Boys' Corn club district of which Tifton is headquarters, and all of these are expected to come to Tifton and exhibit. The corn club district lying to the west of the Tifton district has twenty-five counties and it is expected that twenty of these will bring exhibits. Mr. G. V. Cunningham is director of the Tifton district, and Mr. J. G. Oliver is in charge of the other.

MONTGOMERY SHOWS BIG REAL ESTATE GAIN

(Special Dispatch to The Journal.)

MONTGOMERY, Ala., Sept. 6.—Montgomery's real estate is worth $2,199,8[illegible] more than it was in 1912. Figures compiled from the city assessment books show that the assessed value of real estate last year was $167,424.65 and that it climbed to $169,554.46 during the past twelve months.

One interesting report is that typewriters, bicycles, cash registers, phonographs and machines of like character have been given in at $30.25. Montgomery has about one thousand typewriters and, estimating the value of each at $50, are worth $50,000.

2,000 ON TRAIL OF CAROLINA BANDITS

Scour Woods With Three Packs of Trained Bloodhounds—Men Got $16,000

(By Associated Press.)

PARR SHOALS, S. C., Sept. 6.—Although approximately 2,000 men, thoroughly organized with three packs of well-trained bloodhounds, have been scouring the country in every direction since yesterday afternoon for the three armed bandits who early yesterday afternoon held up and robbed of $16,000 in gold, currency and silver three officials of a contracting company engaged in constructing an immense power plant on Broad river, near this place, none of the robbers had been captured at 11 o'clock this morning.

The only clue thus far unearthed was an empty suit case and a suit of overalls found this morning about three-quarters of a mile from the scene of the hold-up. Fred C. Bultman, assistant cashier of the construction company, and one of the men held up, identified these as the same used by one of the bandits.

The search continues unabated and sheriffs and police authorities in every direction are on the alert for suspicious looking persons.

SWITZERLAND LEADS IN INTERNATIONAL SHOOT

United States Is Second, Argentina Third, and France Fourth

(By Associated Press.)

CAMP PERRY, Ohio, Sept. 6.—When shooting in the international team match with free rifles was stopped for lunch today, unofficial estimates indicated that Switzerland was leading with the United States second, Argentina third and France fourth. As soon as the men are shooting standing and others at the kneeling and prone positions, there is no way of definitely determining the correct standings.

Don't Look Old Before Your Time

WOMAN'S delicate system requires more than ordinary care and attention—more care and attention than it is given by the average woman.

Neglect it and ills soon creep in, and the look of old age, sometimes quickly, sometimes gradually follows.

That backache, so common among women, brings with it the sunken cheek, the headache, tired muscles, crow's-feet, and soon the youthful body is no more youthful in appearance—and all because of lack of attention.

There is no reason why you should be so unfortunate, when you have at your disposal a remedy such as Dr. Pierce's Favorite Prescription—recommended for over 40 years as a remedy for ailments peculiar to women. We have thousands upon thousands of testimonials on file—the accumulation of 40 years—testifying to its effectiveness. Neither narcotics nor alcohol are to be found in this famous prescription. Regulates irregularities. Corrects displacements. Overcomes painful periods. Tones up nerves. Brings about perfect health. Sold by dealers in medicines, in liquid or tablet form.

Dr. Pierce's Medical Adviser, newly revised up-to-date edition, answers hosts of delicate questions about which every woman, single or married ought to know.

Dr. Pierce's Favorite Prescription

THE JOURNAL'S PATTERN OFFER Proves to be a Deluge



Nothing Like It Ever Happened in Atlanta

Thousands of the IMPERIAL EMBROIDERY PATTERN OUTFITS have been distributed during the last few days, and thousands more are going. Mail orders are coming in by the hundreds. Nice old ladies of the "old school", mothers, girls of all ages, and even grown men and boys come in groups and squads, and joyfully carry away the precious package that means the very latest styles in dress for mother, daughter and the baby.

Don't Forget Your Coupon

We cannot give out a single package unless you bring or send the six coupons required. COUPONS OF ANY DATE OR DATES ARE GOOD. This offer is confined to our readers only.

Get Your Outfit Now

We thought we had ample supply of patterns for all, but they are going too rapidly to last long. Many are taking more than one, especially in families where there are several girls at home.

Look for the Coupon with the Lace Border

Where Southerners Will Find Excellent Accommodations at Summer Rates AT LEADING

New York City Hotels

HOTEL SEVILLE
Madison ave. and 29th st. 300 rooms with baths, $1.50 to $3 per day.

HERMITAGE HOTEL
7TH AVE. & BROADWAY, 42D ST.
Rates $1.50 per day and up.

PRINCE GEORGE HOTEL
28th Street, near 5th ave.
Absolutely fireproof. Rooms with bath $2 up.

HOTEL ALBERT
11th st. and University Pl. 1 block east of B'way. Fireproof. Rooms $1 up; $2 with bath.

HOTEL FLANDERS
133 W. 47TH ST., NEAR BROADWAY.
Rooms with private bath $2 up.

LONGACRE HOTEL
47TH ST., NEAR BROADWAY.
Exclusively Bachelor.
Rooms with bath, $1.50.

NEW YORK HOTELS EXCLUSIVELY FOR WOMEN

BRISTOL
122 West 49th st.
$1.50 PER DAY

EARLE
103 Waverly Place
EUROPEAN PLAN $1.50 PER DAY
AMERICAN PLAN $2.50 PER DAY

TRUSSES

ELASTIC STOCKINGS, ABDOMINAL SUPPORTERS
V. E. PERRYMAN AND J. C. BURSON
proprietors, with years of experience at your service. Intelligent examination, expert fitting, gratis. Children, rupture or difficult cases a specialty.
PERRYMAN-BURSON CO., 109 N. Pryor St., Opposite Candler Bldg.

MAGAZINE SECTION

The Atlanta Journal.

City Life Section, Fashions and Fads, Ficton and Humor

VOL. XXXI. NO. 196. ATLANTA, GA., SUNDAY MORNING, SEPTEMBER 7, 1913. PRICE FIVE CENTS.

JERRY SULLIVAN

NOW GUARD AT THE FEDERAL PRISON

ONCE A SOLDIER OF FORTUNE IN SOUTH AFRICA

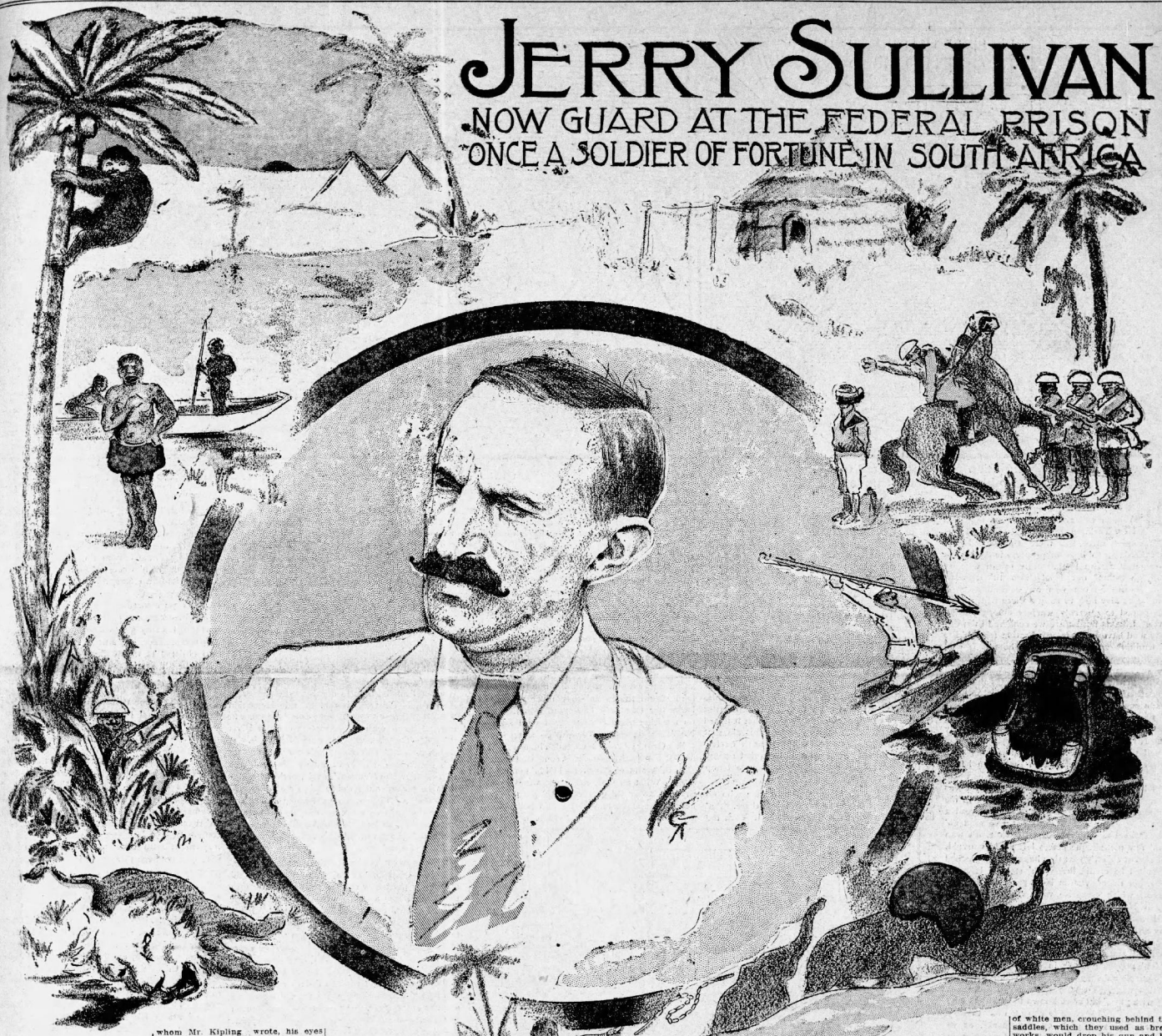

By Angus Perkerson

"HEADS it's the Klondike," said Michael Breen.

"And tails it's Cape Town," said Jerry Sullivan.

John Wynn said nothing, merely gave the penny a flip into the air, and caught it in his palm.

Tails it is," he announced.

And tails it was. "'Tis how Jerry Sullivan, Michael Breen and John Wynn set out from New York city for Cape Town; and how Jerry entered upon an adventurous life which carried him through experience after experience and finally left him in a quiet eddy as storeroom keeper at the Atlanta federal prison.

He has made himself several fortunes, only to lose them all. He has fought with the Boers, he has fought against the natives in South Africa. Once, it was only Lord Kitchener himself who saved him from being shot for a spy, when the informer really was aboard ship, sailing for southern Italy. And also, Jerry Sullivan has two medals, which were given him for his manhood in times of very pressing danger.

To hear him talk, speaking as he does in his soft Irish brogue, the softest, richest mixture of vowels in the world, you might think that Private Mulvaney in the flesh were telling you of past gallantries and a present thirst for more adventure.

LIKE PRIVATE MULVANEY.

Jerry Sullivan's mustache is as black and curling as the man of whom Mr. Kipling wrote, his eyes have the same twinkle; and even when he is upon his quiet porch just across from the warden's house you know that stirring adventures are his proper setting.

Jerry's present occupation is accounting for the Irish potatoes and navy beans that the prison eats. But his past experience was an adventurous life in a new country; where, if you had the mind, you could knock up against odd experiences at every turn.

And Jerry was always of the mind that a brisk, stirring life is the only life for a man whose blood is Irish and whose courage has been handed down to him from a long line of bold ancestors.

About twenty-five years ago, he began to feel that Killarney, the place of his birth, while the greenest and the fairest spot upon earth, was not one in which to seek or to find adventure. So, early upon a spring morning, Jerry Sullivan packed his belongings into a red handkerchief, kissed the old folks good-by, and set out for America.

His possessions were an extra shirt or so, and three plays of Shakespeare. The good father of the parish had recommended the plays, and the good folks the shirts.

COAL AND SHAKESPEARE.

He landed in New York and set to shoveling coal for the Erie railroad, and to reading the three plays of Shakespeare. As the years wore on, he bought new plays and came to be a guard at the asylum upon Ward's Island.

Finally, the city was about to transfer the asylum to the care of the state, and there were rumors that employes were either to be discharged or to be reduced in salary. Along with the rumors Jerry Sullivan came upon a newspaper story about Johannesburg, and the fortunes to be made there.

The effect of this story was that he and Michael Breen matched to see whether they should go to the Klondike or to South Africa. Michael, who was forty years old, and had traveled into every corner of the world, was partial to the Klondike; for there he once had dug real gold from the earth.

But Michael abided faithfully by all his agreements with chance, and the Klondike or South Africa were the same to John Wynn.

So, upon the morning following the day, when John Wynn tipped the one-cent coin to determine where they should go, the three adventurers set sail from New York for Liverpool. It was then March 4, 1896. From Liverpool they went to London, from London to Southampton, and there took boat for Capetown. Immediately after touching African shore they set out for Johannesburg, where the newspaper had described gold as being thick as the sand.

NATIVE WARFARE.

They mined for eight weeks before being disillusioned, and afterwards the three of them set out for Salisbury, which is the capital of Mashonaland. But they got only as far as Tuli on the Crocodile river, which means "Silence." The natives were in revolt, and the chance was offered for a taste of real fighting.

Jerry, Michael and John Wynn were not the sort to let such an opportunity slip. They joined a company formed by the white colonists, and for seven months fought the natives, three among one hundred white men against a thousand or so savages. But after all there were few fatalities, unless you count the several hundred natives that put themselves in the way of bullets. And, yet, among those who died on one of the long marches was Billy Reese, from Dublin, for whom Jerry Sullivan, being from Killarney, had come to feel the affection of a brother.

The death of Billy Reese was only one of the sorrows that befell Jerry Sullivan during his twelve years and six months in the African land. Toward the end of his adventuring, his first wife died and was buried in Duban cemetery, and was followed soon afterward by his baby.

PINING FOR SYMPATHY.

"Then I began to pine for sympathy," he says in an account which he has written of his experiences. "Chances of employment there were none at that time, and I had no love just then for the country. For, I was after burying my wife and child in Durban cemetery. So, I sailed the next morning from Durban, and proceeded up the coast to Delagoa Bay."

And from there he worked his way, bit by bit, back to New York city; and, nothing better offering he set out for Atlanta to take the job of counting potatoes for government prisoners.

Now, of an evening, he sits upon his quiet porch, and imagines at times that over there, where the warden's house stands, is a clump of African brush; and that he is again, say, detective chief for the Portuguese government, or a miner digging gold by the hundred dollars' worth from a South African mine.

For he has been detective chief, miner, soldier of fortune—nothing less than Private Mulvaney himself in real life.

At one time during that seven months' warfare with the natives, he and a party went up into West Matoppa, a range of hills, where Cecil Rhodes is buried. Not far from his tomb, they camped for the night, sleeping with their saddles in a ring, and using the hard leather of the saddle for a pillow. About 4 o'clock in the morning, 7,000 Zulus attacked them on all sides, and the fighting lasted until noonday. Fifty-two white men were wounded, three were killed, and the dead Zulus were thick on the ground.

But Jerry Sullivan, and the two who had sailed with him from New York came through without a scratch. Later on, he was one of two survivors of a party of twenty who went upon a scouting expedition. Yet, in this instance he was wounded twice, once in the cheek and once in the thigh by the murderous spears of the natives.

TRAPPED IN THE HILLS.

The party of twenty found themselves in a cup in the hills, with natives ringed about them, closing in slowly. Their position was something like Custer's in his last fight. The Zulus narrowed their circle more and more, and a few bullets and a cloud of war spears began to fly over the heads of the twenty, and occasionally into their midst.

Now and then, one of the group of white men, crouching behind their saddles, which they used as breastworks, would drop his gun and huddle up motionless upon the ground. But Jerry Sullivan and the man next to him, had little time to give aid or thought to the wounded. Their business was to shoot as quickly and coolly as possible at any black body that showed itself in the surrounding bush.

Still Jerry could not but notice that there was little firing around him. The man at his side suddenly groaned and dropped his gun, and afterward it seemed to Jerry that no other rifle but his own was speaking.

ATTACK OF THE NATIVES.

There was a swaying and tossing of the brush ahead, and down upon him came a cloud of yelling black men, whirling above their heads spears which were as sharp as razors and as heavy as axes. The blacks swept straight over the circle of saddles, but they tarried but a brief while.

Jerry Sullivan was shooting with two revolvers, and each time his finger jerked at the trigger, a black man threw up his hands, and sprawled on the ground. The natives left the ring of saddles as though they found it an uncomfortable place. But in the next moment, the bush in front of them blurred with smoke, and they returned in a still greater hurry to find that Jerry's two revolvers were as active as ever.

Upon their heels followed the relief party of whites, who had heard the firing, and had come to the aid of the score cut off in the little cup in the hills. They found everyone dead except Jerry and the man next to him, and both of these were wound-

(Continued on Page Ten)

MR. DOOLEY ON THE NEWS FROM THE EMPIRE STATE

By FINLEY PETER DUNNE



"A New Yorker who hasn't his hat dented in at laste wanst a week be a polisman feels that he is niglicted."

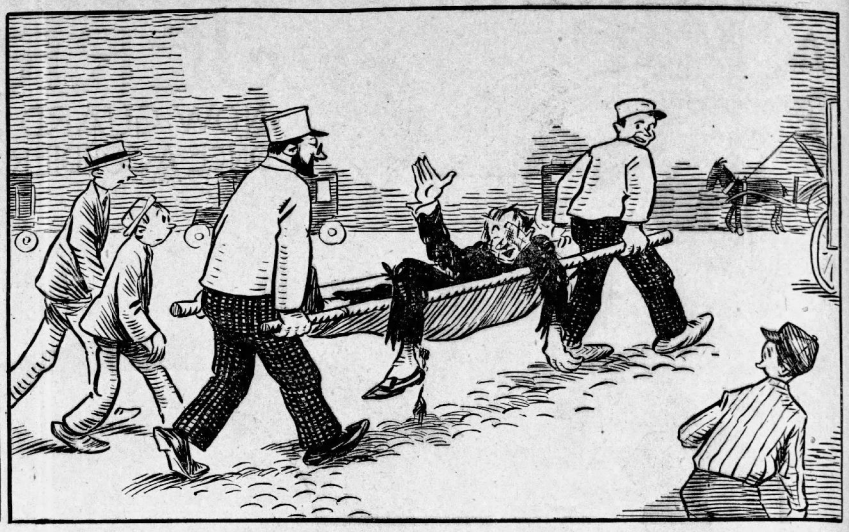

"Little Ol' New York, Me Boys, Is Good Enough f'r Me."

"I HOPE," said Mr. Dooley, "that Prisidint Wilson will not inthervene be foorce in New York. It may be thrue that annychy exists there, that there is no settled government an' that th' lives an' property iv Americans ar-re onsafe. But is that anny raison why we shud go pokin' our heads into th' domestic throubles in these out-iv-th'-way communities? It wud be no aisy task to subjoo these wild thribes accustomed to guerrilly warfare amongst thimsilves. Like as not befure we conkered thim our army wud have narvous prosthration fr'm th' life an' wuddin't want to come back home. It wud take fifty years to civilize New York up to th' level iv Arkansaw or Texas. Do we want to haul into th' gentle sistherhood iv th' states this rude popylation diffrin' fr'm us in dhress, customs, an' thraditions, an' with no idee iv th' manin' iv laws an' republican institutions as they ar-re undherstood, let us say, in th' state iv Arizony? I say not. It is plainly our jooty as a Chrystyan nation to sell thim arms an' ammynition an' let thim blow each ither's heads off in their own happy way.

"I have niver been in New York, but if I was a young feller with th' spirit iv advinture in me I'd take a gun an' go down there. I've read a great dale about it an' fr'm what I've read an' what thravelers who've escaped tell me, it's wan iv th' few picturesque places left in th' wurruld. It is almost th' on'y spot that has not been touched an' spiled be civilization. Th' state is large in aryea, but th' popylation is all gathered in three sthreets which comprise what is known as the City iv New York—Wall sthreet, Fifth avenoo, an' Broadway—or in th' penal settlement at Albany or in th' resorts iv th' idle rich at Sing Sing or Mattawan. I niver read annything about th' rest iv th' state, so I suppose it is oninhabited.

"Th' popylace range in color fr'm white to dark purple an' speak a corrupt form iv th' Yiddish language. Th' subjick races call thimsilves 'the wise guys,' but ar-re known to th' rulers who belong to th' noble caste iv con men as 'th' aisy marks.' Th' wise guys or aisy marks, as ye choose to call thim, form about 99 per cint iv th' popylation. Far fr'm bein' dissatisfied with their lowly condition, they ar-re intinsely proud iv it, an' although quarrelsome among thimsilves ar-re obejjint to their rulers, who conthrol thim with gr-reat wisdom an' patience, makin' thim f'rget their injuries fr'm day to day be givin' thim new injuries to think about. On th' whole they ar-re kept fairly happy be this constant change in wrongs. At times they show signs iv rebillin', but they can nearly always be quieted be bein' told to remimber that they ar-re wise guys, an' aven whin they rise against their rulers they refuse to thrust each other, but have to silicit a con man as a leader, so th' result is th' same.

"As agin' th' rale thing they make no complaint as long as they are kept properly trimmed and occasionally walloped be some wan with a unyform on. A New Yorker who isn't short changed or hasn't his hat dented in at laste wanst a week be a polisman, a sthreet car conductor, a waiter, or a theayter usher feels that he is niglicted. Although manny outsiders has gone into these bad lanus fr'm time to time an' ayther succumbed to th' thribal customs or jined th' rulin' class, th' aborigines ar-re intinsely scornful iv sthrangers an' passyonately devoted to their counthry, so that a rale New Yorker who has been thrun out iv a pollin' place because somebody has already voted f'r him, run over be an autymobile, picked up an' robbed be a gun man, an' turned over to a polisman f'r execution, has been known to sing th' naytional anthem, 'Little Ol' New York, Me Boys, Is Good Enough f'r Me,' on his way to th' morgue.

"Th' habits iv th' natives ar-re exthremely simple. They sildom do annything durin' th' day time but set on the fire escapes, but whin night falls an' th' booze advertisemints lights up th' firmymint they rush out in hundhreds iv thousan's to th' most convanient places in Broadway to gratify their childish pleasure in havin' their pockets picked an' their feet stamped on, or indulgin' in their furyous native dances till th' hour iv midnight sthrikes, whin with inhuman cries they fall on th' briled live lobster and tear it limb fr'm limb. At wan o'clock th' polis intherrupt their orgy or supper an' notify thim that it is bed time be beltin' thim over th' head. This pleasant old Knickerbocker custom is known as th' curfew an' New Yorkers ar-re so used to it that manny iv thim can't sleep comfortably without a bump behind th' ear.

"Shure, I don't blame westhern men who go down to New York f'r niver lavin' there. An' be th' same token if it wasn't fr' New York the westhern pa-apers wuddin't be worth readin'. I pick up me fav'rite journal an' skim languidly through th' tame news iv th' effete west. Red Dog, New Mexico, repoorts a convintion iv th' Chrystyan Indeavor assocyation. At Dead Man's Gulch, Arizony, an archery tournymint is in progress. Miss Lucy Dimple has been ilicted mayor in Jacks-up, Wyoming, on a platform promisin' to abolish games iv checkers in grocery sthores. I'm about to throw away th' pa-aper in disghust whin me eye lights on a colyum headed: 'New York, Day be Day.' Thin I settle down f'r rale injymint. Rival gangs shoot up Fifth Avenoo Presbyteerian church. Supreme court justices accused iv safe blowin'. Dinnymite explosyon in most fash'nable gamblin' hell. Rivrend Augustine Miff dances th' tango in pulpit. Mayor an' distrhict attorney in free fight in Lobster palace. Gov'n'r iv state accused iv embezzilmint, perjury, forgery, idiocy, and goin' back on th' gang. Gifted young millyonaire murdhrer resists snobbishness an' laves insane asylum in disgust. An' so it goes. There's more goin' on in a minyit in New York in th' way iv news than in all th' rest iv th' wurruld in a year an' wan night iv Broadway wud give th' Apachy Kid heart disease.

"Missionaryes are returnin' fr'm th' Far East and tell us that popylation is much disthurbed at prisint because th' state is suffrin' fr'm two gov'n'rs, both Dimmycrats, an' has lost its most prom'nint citizen, who is husband iv New York's fav'rite aethress.

"I've been thryin' to make out what th' throuble is with me ol' frind Bill, the people's frind. He's always been me fav'rite statesman, because he's so gloomy lookin'. I wud niver thrust a pollytical leader who looked pleasant. Give me wan whose face is furrowed be pain an' whose eyes show that his mind is far away fr'm sordid things an' may niver return. Bill looks like clay on'y he's more liquid. But it's no use thryin' to compare him with annybody. No other statesman iver was as statesmanly as Bill. George Washin'ton an' Thomas Jefferson looked like Irish commejans compared with him. He's th' grandest, gloomyest lookin' man that iver lived. What an undhertaker he wud've made if th' sorrows iv th' people an' th' practice iv law hadn't compelled him to go into pollyticks! It wud be a rale pleasure to have such a nachrelly dispirited lookin' man presidin' over th' exercises with that I-wish't-I'd-been-taken-instead expressyon in his eyes as he said: 'Be careful, boys. Look out f'r th' step an' don't spill th' floral imblims.'

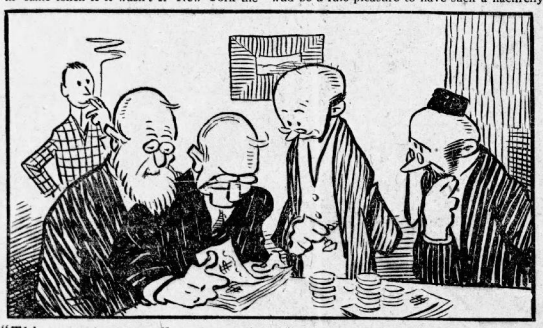

"Th' gr-reatest noodle experts in th' wurruld called on him daily."

"An' what is Bill sad about, says ye? Is he sad about himsilf? Faith, he is not. If that onselfish sowl iver give a thought to himsilf he'd laugh himsilf sick. No, sir; Bill's life has been crushed be a gr-reat sorrow, but it is not his own. This noble heart has been broken be th' suffrin's iv th' plain people. Bill is not plain himsilf. He is very beautiful. But he feels f'r thim that have not injyed his nachrel advantages. He suffers f'r th' woes iv ye an' me, Hinnissy. It's always been a great relief to me whin bowed down undher th' yoke iv oppressyon to know that ol' Bill was weepin' or runnin' f'r office or makin' some other sacrifice f'r me. He has always been a frind iv th' people. He has lavished his sobs on thim an' has ast nawthin' in return but their votes. While he was in Washin'ton no poor man iver called on Bill an' came away empty handed. He always clutched in his emacyated fin a bag iv sunflower seeds an' a copy iv Bill's last appeal f'r humanity.

"An' now, what d'ye think: they're thryin' to hurl Bill out iv th' gov'nor's chair—these conspirators, these wretches who don't like th' people plain but prefer thim skinned an' done to a turn. An' what do they accuse him iv doin'? Nawthin' at all. They say that he pinched th' campaign funds an' played thim against th' foolish wheel in Wall sthreet, as if that wasn't th' customary thing to do with other people's money in New York.

"Ol' Bill refuses to dignify these charges with a denial, but he has employed eminint lawyers who wud not hesitate to dignify anny charge be denyin' it. Th' truth is that th' rale accusation against Bill is not that afther passin' the plate he hurried down with th' receipts an' flung it on th' red. There's somethin' worse behind it. It seems that Bill was ilicted gov'nor iv th' state be a binivolint old feller in private life who saves th' people iv New York fr'm th' worries iv pollyticks be pickin' out good la-ads f'r all th' jobs. This mild ol' dishpot sarves without salary an' his motto is: 'I care not who makes th' laws iv me counthry, so long as I make th' chunes they dance to.' Last fall he discovered Bill weepin' in front iv a camera.

"'Why so gushy?' asked the cheery old feller. 'I sob,' says Bill, 'f'r th' plain people, for th' millions iv me fellow citizens who can't look into th' glass without a cry iv horror,' says he. 'Thin ye're me man,' says th' philanthropist. 'What I want f'r gov'nor is a fellow that's blinded be tears or anny other way. Ye seem to be single minded or aven less. Come with me,' he says. An' he made him gov'nor. An' they do say that afther he got into the job Bill wint back on his binifacther. I won't repeat th' dark rumors that ar-re goin' ar-round, an' mind ye, don't give me as ye'er authority, but it's whispered Bill refused to do something f'r kindly ol' Char-rles Murphy. An' that's th' reason in New York. But I'm with Bill, annyhow. I'll niver go back on a man who has to blow his nose ivry time he thinks iv th' troubles iv ithers. But isn't it a tur-rble thought, Hinnissy, that whiniver there's anny marked money goin' around some frind iv th' people is sure to be landed with it? Indade it seems to be th' on'y kind th' thrue pathrite iver gets hold iv in these times.

"As f'r th' other gr-reat sorrow that is tearin' th' heart iv New York, I find it hard to speak iv it without emotion. It is th' worst financyal blow that New York has suffered since Black Friday. Young Nutley Scads, th' brillyant young assassin, an' accordin' to a number iv alyenists th' finest mind obsarved be thim in thirty years—Nutley Scads, upon whom thousands iv lawyers, doctors, an' statesmen depinded f'r support, has followed th' example iv me frind Gene Foss an' other capitalysts an' moved his enormous plant over to Canada. I can't make out why he done it. No man cud've received betther threatment thin this arrystocratic young paranoiac. His pitcher was printed in th' pa-apers Cary day. He was intherviewed on all important subjicts. His proclamations were received with respict. Preachers visited him an' afther receivin' a conthribution f'r buildin' a new church wint away with his blessing. Whiniver he was displeased with th' conversation iv th' superintindint iv th' booby hatch he dismissed him an' put somebody in his place that he cud assocyate with. He had certyficates to th' strength iv his intelleck fr'm some iv th' gr-reatest noodle experts in th' wurruld. These imminint men iv science called on him daily an' wrote: 'Afther makin' a thorough scientific examination iv th' bank roll iv this young phenomenon, we cheerfully maintain that f'r pure intelleck he makes Dan'l Webster look like a conginital idjut.' Ivrything was done to make his stay pleasant to him an' profitable to th' commonwealth. But he grew discontinted. He objicted to th' quality iv th' ciggreets supplied be th' state. He demanded smokeless powdher f'r his afthernoon exercise in shootin' at dummies iv th' distrhict attorney. He complained that he was annoyed be neighbors who falsely pretinded to be Solomon. Fin'lly, wan mornin' whin th' breakfast champagne was corked he cud sthand it no longer, but made a dash f'r freedom. That is to say, Hinnissy, he put on his hat an' coat, shook hands with th' officyals, lit a cigreet, opened th' front dure, stepped into his autymobile, said, 'Canady, William,' an' fled.

"These ar-re dark days in New York. Business in manny industhries has stopped completely an' throngs iv alyenists an' lawyers who used to come back fr'm Mattawan to their happy fam'lies ivry night with their pay envelopes in their pockets have been thrown on their own resources an' may have to take to workin' th' Jersey City ferry. But a new era in prosperity has opened up f'r Canady. There hasn't been so much detachable American money in that happy land since th' days iv Nipissing. Th' bar an' th' bars in Ottawa, Toronto, Monthreal, an' Quebec ar-re deserted an' gr-reat throngs iv king's counsel, doctors, statesmen, an' journylists have hurried to greet th' affable capytalist who threats thim pleasantly, pullin' their hair an' requestin' thim to stand on their heads while he reads thim a pome. There ar-re very few alyenists in Canady, because money has been scarce, but since th' arrival iv th' distinguished visitor a number iv vethrinary surgeons, plumbers, an' pa-aper hangers has qualified f'r th' job. Th' local doctor, a grajuate iv th' Kingston college iv chiropody, on his way to th' bank to make a deposit, was sthopped be a reporter that he got hult iv an' said: 'I have come in contack with most iv th' brilyant minds that has been immured in this jug,' he says, 'an' this is be far th' most profound. How did I find him? Most pleasant and exthremely aisy. He threated me almost as an akel an' was kind enough to give me a frindly kick as I come out,' he says.

"Iv coorse New York is bindin' ivry effort to get their pathron back, but it is hard to wrench him fr'm our warm hearted lady iv snows. An' afther he has been disintangled fr'm th' embraces iv th' king's counsel, th' doctors, th' shurliff, th' chief iv polis, th' coorts, an' th' immygration authorities an' has been sifted through New Hampshire an' Vermont, will there be enough left iv him to make it worth while takin' him back? I don't know. It looks to me as though there wud be manny new faces in th' bread line this winter."

"I don't like thim anylists," said Mr. Hennessy.

"I wuddin't if I was ye," said Mr. Dooley. "If wan iv thim iver wint through ye'er clothes he'd have ye locked up sure."

(Copyright, 1913, By Finley Peter Dunne.)

MR. DOOLEY ON THE NEWS FROM THE EMPIRE STATE

By FINLEY PETER DUNNE



"A New Yorker who hasn't his hat dented in at laste wanst a week be a polisman feels that he is niglicted."

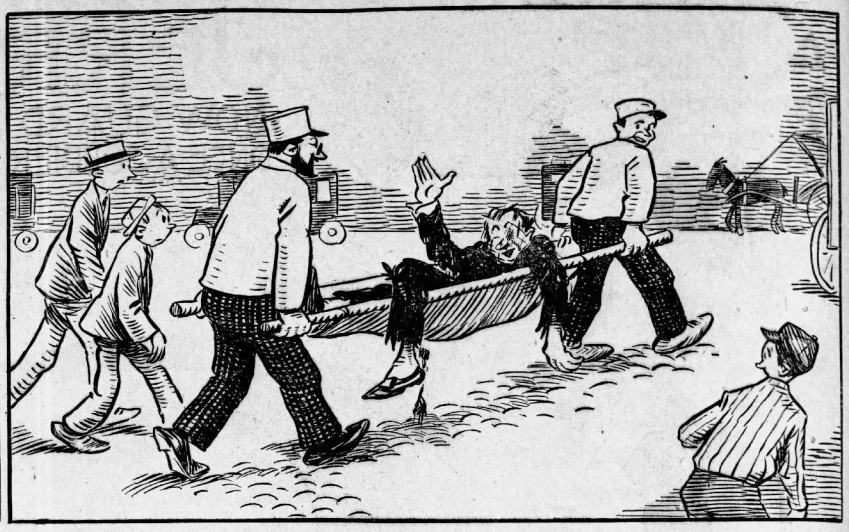

"Little Ol' New York, Me Boys, Is Good Enough f'r Me."

"I HOPE," said Mr. Dooley, "that Prisidint Wilson will not inthervene be foorce in New York. It may be thrue that annychy exists there, that there is no settled government an' that th' lives an' property iv Americans ar-re onsafe. But is that anny raison why we shud go pokin' our heads into th' domestic throubles in these out-iv-th'-way communities? It wud be no aisy task to subjoo these wild thribes accustomed to guerrilly warfare amongst thimsilves. Like as not befure we conkered thim our army wud have narvous prosthration fr'm th' life an' wuddin't want to come back home. It wud take fifty years to civilize New York up to th' level iv Arkansaw or Texas. Do we want to haul into th' gentle sistherhood iv th' states this rude popylation diffrin' fr'm us in dhress, customs, an' thraditions, an' with no idee iv th' manin' iv laws an' republican institutions as they ar-re undherstood, let us say, in th' state iv Arizony? I say not. It is plainly our jooty as a Chrystyan nation to sell thim arms an' ammynition an' let thim blow each ither's heads off in their own happy way.

"I have niver been in New York, but if I was a young feller with th' spirit iv advinture in me I'd take a gun an' go down there. I've read a great dale about it an' fr'm what I've read an' what thravelers who've escaped tell me, it's wan iv th' few picturesque places left in th' wurruld. It is almost th' on'y spot that has not been touched an' spiled be civilization. Th' state is large in aryea, but th' popylation is all gathered in three sthreets which comprise what is known as the City iv New York—Wall sthreet, Fifth avenoo, an' Broadway—or in th' penal settlement at Albany or in th' resorts iv th' idle rich at Sing Sing or Mattawan. I niver read annything about th' rest iv th' state, so I suppose it is oninhabited.

"Th' popylace range in color fr'm white to dark purple an' speak a corrupt form iv th' Yiddish language. Th' subjick races call thimsilves 'the wise guys,' but ar-re known to th' rulers who belong to th' noble caste iv con men as 'th' aisy marks.' Th' wise guys or aisy marks, as ye choose to call thim, form about 99 per cint iv th' popylation. Far fr'm bein' dissatisfied with their lowly condition, they ar-re intinsely proud iv it, an' although quarrelsome among thimsilves ar-re obejjint to their rulers, who conthrol thim with gr-reat wisdom an' patience, makin' thim f'rget their injuries fr'm day to day be givin' thim new injuries to think about. On th' whole they ar-re kept fairly happy be this constant change in wrongs. At times they show signs iv rebillin', but they can nearly always be quieted be bein' told to remimber that they ar-re wise guys, an' aven whin they rise against their rulers they refuse to thrust each other, but have to silicit a con man as a leader, so th' result is th' same.

"As agin' th' rale thing they make no complaint as long as they are kept properly trimmed and occasionally walloped be some wan with a unyform on. A New Yorker who isn't short changed or hasn't his hat dented in at laste wanst a week be a polisman, a sthreet car conductor, a waiter, or a theayter usher feels that he is niglicted. Although manny outsiders has gone into these bad lanus fr'm time to time an' ayther succumbed to th' thribal customs or jined th' rulin' class, th' aborigines ar-re intinsely scornful iv sthrangers an' passyonately devoted to their counthry, so that a rale New Yorker who has been thrun out iv a pollin' place because somebody has already voted f'r him, run over be an autymobile, picked up an' robbed be a gun man, an' turned over to a polisman f'r execution, has been known to sing th' naytional anthem, 'Little Ol' New York, Me Boys, Is Good Enough f'r Me,' on his way to th' morgue.

"Th' habits iv th' natives ar-re exthremely simple. They sildom do annything durin' th' day time but set on the fire escapes, but whin night falls an' th' booze advertisemints lights up th' firmymint they rush out in hundhreds iv thousan's to th' most convanient places in Broadway to gratify their childish pleasure in havin' their pockets picked an' their feet stamped on, or indulgin' in their furyous native dances till th' hour iv midnight sthrikes, whin with inhuman cries they fall on th' briled live lobster and tear it limb fr'm limb. At wan o'clock th' polis intherrupt their orgy or supper an' notify thim that it is bed time be beltin' thim over th' head. This pleasant old Knickerbocker custom is known as th' curfew an' New Yorkers ar-re so used to it that manny iv thim can't sleep comfortably without a bump behind th' ear.

"Shure, I don't blame westhern men who go down to New York f'r niver lavin' there. An' be th' same token if it wasn't fr' New York the westhern pa-apers wuddin't be worth readin'. I pick up me fav'rite journal an' skim languidly through th' tame news iv th' effete west. Red Dog, New Mexico, repoorts a convintion iv th' Chrystyan Indeavor assocyation. At Dead Man's Gulch, Arizony, an archery tournymint is in progress. Miss Lucy Dimple has been ilicted mayor in Jacks-up, Wyoming, on a platform promisin' to abolish games iv checkers in grocery sthores. I'm about to throw away th' pa-aper in disghust whin me eye lights on a colyum headed: 'New York, Day be Day.' Thin I settle down f'r rale injymint. Rival gangs shoot up Fifth Avenoo Presbyteerian church. Supreme court justices accused iv safe blowin'. Dinnymite explosyon in most fash'nable gamblin' hell. Rivrend Augustine Miff dances th' tango in pulpit. Mayor an' distrhict attorney in free fight in Lobster palace. Gov'n'r iv state accused iv embezzilmint, perjury, forgery, idiocy, and goin' back on th' gang. Gifted young millyonaire murdhrer resists snobbishness an' laves insane asylum in disgust. An' so it goes. There's more goin' on in a minyit in New York in th' way iv news than in all th' rest iv th' wurruld in a year an' wan night iv Broadway wud give th' Apachy Kid heart disease.

"Missionaryes are returnin' fr'm th' Far East and tell us that popylation is much disthurbed at prisint because th' state is suffrin' fr'm two gov'n'rs, both Dimmycrats, an' has lost its most prom'nint citizen, who is husband iv New York's fav'rite aethress.

"I've been thryin' to make out what th' throuble is with me ol' frind Bill, the people's frind. He's always been me fav'rite statesman, because he's so gloomy lookin'. I wud niver thrust a pollytical leader who looked pleasant. Give me wan whose face is furrowed be pain an' whose eyes show that his mind is far away fr'm sordid things an' may niver return. Bill looks like clay on'y he's more liquid. But it's no use thryin' to compare him with annybody. No other statesman iver was as statesmanly as Bill. George Washin'ton an' Thomas Jefferson looked like Irish commejans compared with him. He's th' grandest, gloomyest lookin' man that iver lived. What an undhertaker he wud've made if th' sorrows iv th' people an' th' practice iv law hadn't compelled him to go into pollyticks! It wud be a rale pleasure to have such a nachrelly dispirited lookin' man presidin' over th' exercises with that I-wish't-I'd-been-taken-instead expressyon in his eyes as he said: 'Be careful, boys. Look out f'r th' step an' don't spill th' floral imblims.'

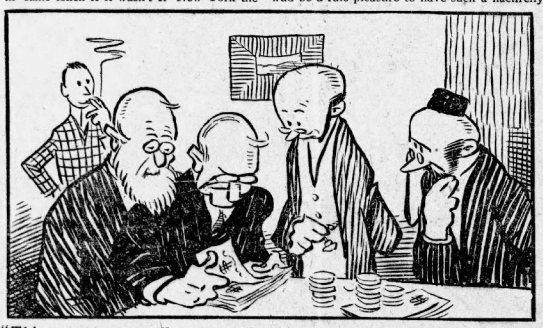

"Th' gr-reatest noodle experts in th' wurruld called on him daily."

"An' what is Bill sad about, says ye? Is he sad about himsilf? Faith, he is not. If that onselfish sowl iver give a thought to himsilf he'd laugh himsilf sick. No, sir; Bill's life has been crushed be a gr-reat sorrow, but it is not his own. This noble heart has been broken be th' suffrin's iv th' plain people. Bill is not plain himsilf. He is very beautiful. But he feels f'r thim that have not injyed his nachrel advantages. He suffers f'r th' woes iv ye an' me, Hinnissy. It's always been a great relief to me whin bowed down undher th' yoke iv oppressyon to know that ol' Bill was weepin' or runnin' f'r office or makin' some other sacrifice f'r me. He has always been a frind iv th' people. He has lavished his sobs on thim an' has ast nawthin' in return but their votes. While he was in Washin'ton no poor man iver called on Bill an' came away empty handed. He always clutched in his emacyated fin a bag iv sunflower seeds an' a copy iv Bill's last appeal f'r humanity.

"An' now, what d'ye think: they're thryin' to hurl Bill out iv th' gov'nor's chair—these conspirators, these wretches who don't like th' people plain but prefer thim skinned an' done to a turn. An' what do they accuse him iv doin'? Nawthin' at all. They say that he pinched th' campaign funds an' played thim against th' foolish wheel in Wall sthreet, as if that wasn't th' customary thing to do with other people's money in New York.

"Ol' Bill refuses to dignify these charges with a denial, but he has employed eminint lawyers who wud not hesitate to dignify anny charge be denyin' it. Th' truth is that th' rale accusation against Bill is not that afther passin' the plate he hurried down with th' receipts an' flung it on th' red. There's somethin' worse behind it. It seems that Bill was ilicted gov'nor iv th' state be a binivolint old feller in private life who saves th' people iv New York fr'm th' worries iv pollyticks be pickin' out good la-ads f'r all th' jobs. This mild ol' dishpot sarves without salary an' his motto is: 'I care not who makes th' laws iv me counthry, so long as I make th' chunes they dance to.' Last fall he discovered Bill weepin' in front iv a camera.

"'Why so gushy?' asked the cheery old feller. 'I sob,' says Bill, 'f'r th' plain people, for th' millions iv me fellow citizens who can't look into th' glass without a cry iv horror,' says he. 'Thin ye're me man,' says th' philanthropist. 'What I want f'r gov'nor is a fellow that's blinded be tears or anny other way. Ye seem to be single minded or aven less. Come with me,' he says. An' he made him gov'nor. An' they do say that afther he got into the job Bill wint back on his binifacther. I won't repeat th' dark rumors that ar-re goin' ar-round, an' mind ye, don't give me as ye'er authority, but it's whispered Bill refused to do something f'r kindly ol' Char-rles Murphy. An' that's th' reason in New York. But I'm with Bill, annyhow. I'll niver go back on a man who has to blow his nose ivry time he thinks iv th' troubles iv ithers. But isn't it a tur-rble thought, Hinnissy, that whiniver there's anny marked money goin' around some frind iv th' people is sure to be landed with it? Indade it seems to be th' on'y kind th' thrue pathrite iver gets hold iv in these times.

"As f'r th' other gr-reat sorrow that is tearin' th' heart iv New York, I find it hard to speak iv it without emotion. It is th' worst financyal blow that New York has suffered since Black Friday. Young Nutley Scads, th' brillyant young assassin, an' accordin' to a number iv alyenists th' finest mind obsarved be thim in thirty years—Nutley Scads, upon whom thousands iv lawyers, doctors, an' statesmen depinded f'r support, has followed th' example iv me frind Gene Foss an' other capitalysts an' moved his enormous plant over to Canada. I can't make out why he done it. No man cud've received betther threatment thin this arrystocratic young paranoiac. His pitcher was printed in th' pa-apers Cary day. He was intherviewed on all important subjicts. His proclamations were received with respict. Preachers visited him an' afther receivin' a conthribution f'r buildin' a new church wint away with his blessing. Whiniver he was displeased with th' conversation iv th' superintindint iv th' booby hatch he dismissed him an' put somebody in his place that he cud assocyate with. He had certyficates to th' strength iv his intelleck fr'm some iv th' gr-reatest noodle experts in th' wurruld. These imminint men iv science called on him daily an' wrote: 'Afther makin' a thorough scientific examination iv th' bank roll iv this young phenomenon, we cheerfully maintain that f'r pure intelleck he makes Dan'l Webster look like a conginital idjut.' Ivrything was done to make his stay pleasant to him an' profitable to th' commonwealth. But he grew discontinted. He objicted to th' quality iv th' ciggreets supplied be th' state. He demanded smokeless powdher f'r his afthernoon exercise in shootin' at dummies iv th' distrhict attorney. He complained that he was annoyed be neighbors who falsely pretinded to be Solomon. Fin'lly, wan mornin' whin th' breakfast champagne was corked he cud sthand it no longer, but made a dash f'r freedom. That is to say, Hinnissy, he put on his hat an' coat, shook hands with th' officyals, lit a cigreet, opened th' front dure, stepped into his autymobile, said, 'Canady, William,' an' fled.

"These ar-re dark days in New York. Business in manny industhries has stopped completely an' throngs iv alyenists an' lawyers who used to come back fr'm Mattawan to their happy fam'lies ivry night with their pay envelopes in their pockets have been thrown on their own resources an' may have to take to workin' th' Jersey City ferry. But a new era in prosperity has opened up f'r Canady. There hasn't been so much detachable American money in that happy land since th' days iv Nipissing. Th' bar an' th' bars in Ottawa, Toronto, Monthreal, an' Quebec ar-re deserted an' gr-reat throngs iv king's counsel, doctors, statesmen, an' journylists have hurried to greet th' affable capytalist who threats thim pleasantly, pullin' their hair an' requestin' thim to stand on their heads while he reads thim a pome. There ar-re very few alyenists in Canady, because money has been scarce, but since th' arrival iv th' distinguished visitor a number iv vethrinary surgeons, plumbers, an' pa-aper hangers has qualified f'r th' job. Th' local doctor, a grajuate iv th' Kingston college iv chiropody, on his way to th' bank to make a deposit, was sthopped be a reporter that he got hult iv an' said: 'I have come in contack with most iv th' brilyant minds that has been immured in this jug,' he says, 'an' this is be far th' most profound. How did I find him? Most pleasant and exthremely aisy. He threated me almost as an akel an' was kind enough to give me a frindly kick as I come out,' he says.

"Iv coorse New York is bindin' ivry effort to get their pathron back, but it is hard to wrench him fr'm our warm hearted lady iv snows. An' afther he has been disintangled fr'm th' embraces iv th' king's counsel, th' doctors, th' shurliff, th' chief iv polis, th' coorts, an' th' immygration authorities an' has been sifted through New Hampshire an' Vermont, will there be enough left iv him to make it worth while takin' him back? I don't know. It looks to me as though there wud be manny new faces in th' bread line this winter."

"I don't like thim anylists," said Mr. Hennessy.

"I wuddin't if I was ye," said Mr. Dooley. "If wan iv thim iver wint through ye'er clothes he'd have ye locked up sure."

(Copyright, 1913, By Finley Peter Dunne.)

Swimming Champion at 13

Nora Stirling who won the Silver Trophy for women in the recent water carnival at East Lake







SWISH! went the water. A coil of auburn hair done into a top-knot, dipped out of sight. Further down the course it bobbed under the water again, re-appeared, was gone the next moment but in an instant more was again in sight, much further down the course, with a string of blue, and green, and red bathing caps in its wake.

To the crowd on the bank at East Lake, watching the races, it seemed as though the little maid with her hair dow into a knot of auburn, was not so much swimming, as bobbing through the water.

And, really, that is what she does do. Others swam in the recent carnival at East Lake, but 13-year-old Nora Stirling darted along like some little bird of the water.

Many swimmers use an adaptation of the old breast stroke, in which they dip their heads under water, when exhaling, and thereby gain speed and save energy.

LIKE A WATER BIRD.

But Little Nora Stirling swims no new form of an old stroke. She has contrived a swimming method of her own which is for all the world like that of the water birds which perhaps you have seen as they dart under the water and re-appear yards away from the point of their disappearance.

In the recent water carnival, she won the 50-yard dash for women, the quarter of a mile swim, the diving contest, and at the end of the sports had a total score which made her winner by a large margin of the silver trophy, which was given for general excellence.

Her time for the 50-yard swim was 1 minute and 55 seconds. And for her quarter of a mile swim was 10 minutes and 49 seconds. She really has done half a mile in something over 16 minutes, and, when it comes to distance, she circles East Lake without the least exertion.

That distance is perhaps one mile and a half or two miles. But it is unfair to her to say that two miles is the extent of her distance swimming. When she was no more than 8 years old she swam around the lake; and now she repeats that feat without thinking of it as a feat at all, but more as a refreshing swim.

ENDURANCE NEVER TESTED.

She never has yet tested her endurance at long-distance swimming, and no doubt she could set a surprising record were she really to swim to the limit of her strength.

And, in the 50-yard dash and the half mile swim, she has never been urged to her best speed. The time which she made in the recent carnival was not all to which she is equal. For, while the other swimmers did excellently, she was never forced to her greatest efforts and fell short of the best time of which she is capable.

As it is, this little 13-year-old girl holds a championship trophy for excellence in swimming. And, yet, she can far surpass the records that she so far has set for swimmers at East Lake.

When she was only eight years old she began to swim, and since then, her exercise has been a swim in the lake, twice daily.

But she has no great liking for any sport except swimming. In reality she is bookish, rather than athletic. She likes to swim, to dance, to read, to paint, to play upon the piano, and occasionally to write little plays and bits of poetry.

To those who know her, swimming is merely one of the outdoor sports at which she excels, and is not the sum of her accomplishments. In fact, the number and variety of occupations at which she is adept is remarkable for one of her age.

Because of her liking for study, she was first induced to take to swimming. At this time she was only eight years old, and her residence then, as now, was at East Lake. She began as other beginners, but by the end of the first year she could swim round the lake.

NEVER FRIGHTENED.

During this first year, however, her father took care that she should never be frightened, and saw to it that she first swam round the lake near the bank before venturing far into deep water.

One frequent mistake of swimmers who are learning their first strokes is to go beyond their depth and lay themselves liable to danger. But during Nora Stirling's pupilage much care was taken to protect her from risk and from the chance of becoming frightened at the dangers of deep water.

The result is that she now has a confidence which even expert swimmers often lack. Few who swim well have any conscious fear of water. But they are well aware of the limitations of their skill, while, upon the other hand, this little girl of thirteen swims as though she would never tire and as though she could reach any speed with that queer, bobbing up and down swimming stroke which she herself has originated or adapted to her needs.

Water to her is almost a natural element. She swims with nearly the same ease with which another walks. And this is due, first of all, to her natural skill at swimming; next, to her confidence, and, thirdly, to the swim which she takes each morning and each afternoon throughout the spring and summer at East Lake.

SISTER EXCELS AT GOLF.

Her sister, Alexa Stirling, has won many cups at golf, although she is but fifteen years of age, and also takes easily to water sports. But Nora has no liking for any outdoor swimming. Otherwise, she prefers her books, her drawings and her writing. The verses which she makes are cleverly put, and her playlets have point and wit.

The truth of the matter is that she prefers these intellectual pleasures even to a two-mile swim round the lake. And she detests golf. There is no companionship whatever between the two sisters when it comes to this good game. Likewise, they differ at dancing.

Nora, at eight, determined that dancing should be her vocation, and that writing plays, making poems and winning swimming cups should be incidental occupations. And even now, when the winter comes, she dances, when, upon a summer day, she would be swimming.

But Alexa holds to the game of golf throughout all seasons, and by her natural skill and constancy to the game, has become one of the greatest players among southern women. At a recent southern tournament she failed to win the championship flight. But she was winner of the driving, approaching and putting contests.

THE TWO SISTERS.

As you see, a story which begins with one sister must also include the other. For each excels at one form of athletics, and each is skilled in the accomplishments in which women are more often taught.

Alexa, like Nora, the younger, has a liking for music and has much musical expression, but she has yet to take to play-writing and to versifying.

Altogether, they show the excellent results of a form of training which differs from the usual method of education. While in Europe they attended school for a short while, but, with this exception, their instruction has been received entirely through a governess, and has differed widely from the common school course of study.

They have aimed at thoroughness, and time has been allowed for outdoor training as well as for indoor study. It is remarkable how much they have accomplished by this method and how well they have done all that they have attempted.

The difference between their training and that of other children has not been of the Richard Feverel sort, where a system was adopted. Far from this, their time has merely been apportioned wisely; they have attempted only a few studies or a few games at once, and have done these thoroughly.

One effort has been to discover the natural tastes of both; and, without listening to whim or fancy, to allow both to follow this natural bent.

When Nora took as hearty a dislike to golf as Benvenuto did to music, swimming was found for a substitute. And so it has been in all that the sisters have attempted.

As a result, one excels at swimming, though she is but thirteen; the other at golf, though she is but fifteen. And both are skilled in other accomplishments and, in addition, have the inestimable possession of good health.

ARTIST PROVES THAT MAN CAN LIVE LIKE ADAM.

(Special Correspondence.)

SKOWHEGAN, Maine. — Joseph Knowles, the Boston artist who went naked into the forest to prove that a modern civilized man can live like Adam, seems to be making good. Messages written by him on birch bark with charcoal and left where a guide could find them have kept the outer world in touch with him. And the latest missives show that he finished his second week in the woods without mishap, in good health, and with many of his plans for lodging, clothing, food and hunting carried out successfully.

His most interesting adventure has been the killing of a bear without trap, gun, knife or spear.

Knowles dug a pitfall in the woods by means of a rude wooden shovel roughly shaped with a stone axe. The pit was deep enough to keep a bear from climbing out, and covered with dead branches, leaves and moss, with fish placed on it for bait.

A year-old bear, drawn by the fish, crashed through and was caught. Knowles found him there next morning. But how to kill him?

The artist prodded him with a pole for a while, then got a stout club and beat the bear over the head with it. He narrowly escaped falling into the hole himself, but finally crushed the bear's skull. He lacked an instrument, however, to cut up and skin the bear, and at last reports faced the problem of inventing one.

His chief implement, a little stone axe, was made by lashing a wedge-shaped stone to a stick by means of twisted inner bark of a cedar tree. The axe is used to strip more bark, and with this material he has woven moccasins, a belt and a sort of chaps reaching to the waist and taking the place of trousers. He is making a shirt of the same material. Later he will make clothing of skins.

He lives in a permanent camp built of sticks withed together, with a birch bark roof and the chinks stuffed with moss. Before the entrance he keeps a fire burning all night and banked during the day to save relighting—for that's troublesome when one has no matches. His bed is of fir boughs covered with moss and dry leaves. He has no bed coverings yet, but the fire keeps him warm.

He sleeps six hours at night and two hours in the afternoon sun.

His food has been mostly smoked fish, berries, wild cherries and hazel nuts. He smokes his fish partly to preserve it, but also to satisfy his craving for salt. Because of this craving he has so far cared little for fresh meat.

Until his shirt is finished he is naked from the waist up. His arms and sides are considerably scratched, but his skin has become brown and tough. He has suffered from ivy poisoning in his feet, caught before he began wearing his bark sandals. He finds the bark fiber very soft and comfortable.

To Our Women Readers:

THIS SECTION is so arranged that you can easily preserve all four of The Journal's famous Women's Pages.

Woman's Home and Fashion Section

The Atlanta Journal.

Marion Harland, Mrs. Symes and Latest French Styles

VOL. XXXI. NO. 196. ATLANTA, GA., SUNDAY MORNING, SEPTEMBER 7, 1913. PRICE FIVE CENTS.

THE NEWEST AUTUMN NEGLIGEES

FOR comfort and beauty in the resting hour that every woman should mark off on her day's calendar, the negligee has never found a rival. The newest autumn models are here showing charming little touches that have been stolen from the realm of gowns and are added now to the lounging robes. Moreover, they can be added to inexpensive models made in your own sewing room.

The college girl will find these suggestions very attractive. They combine little expense with good style and will successfully take any woman into her boudoir or rest room in beautiful style.

Pale blue flannel or albatross is used for the first model, that suggests a dress in its general lines. It has a bodice with elbow-length sleeves cut on the kimono pattern. A crossed line at the front fastens at the side and a blue velvet ribbon encircles the waist. On this is a row of pink roses made of tulle. The sash is finished at the back with a bow, posted net forms the collar and cuffs, which are edged with pleatings of the same.

A combination of plain and figured material is shown in the attractive oriental model. The Chinese coat has wide sleeves finished with pointed cuffs of the silk embroidery. A front panel of the figured material extends from the square neck to the bottom of the jacket. The skirt is draped and gathered in under the jacket on a belt. The combination of pink and blue is used in this negligee, still showing the importance of these two colors in alliance.

A figured jacket cutaway in line is used over a silk skirt. The brocaded jacket has an edging of pink tulle with a violet ribbon running through the center. A single button in a tulle rosette fastens the sacque. The attractive little boudoir cap is of net, with a deep ruffle hanging at the back. A band of ribbon velvet is tied around the cap and ends in a bow at the back.

On the seated figure is shown a negligee of pale pink flannel. The bodice shows the crossed line in front and a double ruche of tulle edges the collar line and the elbow sleeves. Small hand-made roses of taffeta are used along the center of the ruche. A violet-colored satin girdle finishes the waist line, the ends tied at one side.

Corbeau-blue taffeta trims the last silk negligee, again showing blue and pink in alliance. The surplice effect is emphasized by crossed bands of the dotted blue silk. A folded girdle encircles the waist, dropping in a flat loop tab in the front. Sleeves have fullness at the cuff line. This is made by shaping the seams outward when cutting out the pattern. Deep turned-back cuffs finish them. Considerable fullness is shown in the skirt, the gathers scattered all around the waist line. A narrow frill of lace edges the top of the bodice.

Negligees are no longer luxuries; they are necessities. The frock that fastens with one hook or button and can be fairly jumped into after work or play, is a friendly addition to any fall wardrobe. It should be planned just as carefully as any little dress, for the best of it is that these necessary negligees can be made in an afternoon and worn every day afterward.



The Guimpe

CONVENIENT and charming are the sleeveless guimpes that are to be worn so extensively this season. One such, of dainty softness, is made of practically only two pieces of shirred chiffon attached to a tiny fitted sleeveless underbodice. The chiffon front-piece reaches from the waist line to within three inches or so of the collar line, the row of shirring placed so as to form an inch frill across the top. A second piece of chiffon is shirred on to a tiny band and brought about the neck in scarf fashion. There is a second line of shirring on this within two inches of the opposite edge, making a two-inch frill that falls softly about the neck and over the chiffon front-piece. The scarf is brought horizontally down to the waist line and tacked to the first piece of chiffon to keep it from slipping. It may, of course, be as wide as one wishes, depending upon how much of the guimpe one desires to show. The same idea may be carried out in the shadow lace and in colored nets to harmonize with the gown with which it is to be worn.

Glints of Fashion

CHIFFON flowers will be used upon evening dresses.

Rhinestones and jet ornaments are to play a prominent part at evening affairs this winter.

Tassels will be much in evidence on sashes.

Chinese and Japanese ornament will influence the popular taste this season—particularly in embroidered and beaded effects.

Ribbon of black velvet is expected to be popular for fall and winter, and dull Roman ribbons will continue to be popular for sashes this fall.

Hats with transparent malines crowns, known as "crownless hats," are scarcely suitable for cool weather, but Dame Fashion is ushering them in. They will probably be much worn with evening gowns. Some of the brims are of heavy velvet, but the sheer crowns plainly show the style of hairdressing.

French Fashion Notes

PARIS, [illegible].

THE couturieres of Paris no longer discuss the autumn modes behind closed doors, for with the advent of the buyers it became necessary to acquaint the world with the secret.

The air has been charged with conflicting rumors for weeks past, but the settled facts are these: Skirts continue to be narrow at the bottom, but there is a conspicuous absence of the sheath at the hem. Coats are long or short, as fancy dictates; some models follow the bolero or eton lines, while others are cutaway in front, extending below the knees at the back. The waist line is high or normal, and is invariably broadly sashed. Decorative waistcoats of tapestry silk, satin, brocaded silk, broche crepe or velvet will be extensively worn. Some varieties resemble broad girdles, buttoning in front in true waistcoat fashion. Sleeves of contrasting material appear in many costumes, and figured fabrics are favored. Separate coats of seven-eighths or three-quarter length, will enjoy an unprecedented popularity. All materials and colors are successfully employed to fashion these. Short tunics of lace appear on many of the smartest frocks, and many have a thin wire threaded through the narrow hem, causing the tunic to extend beyond the underskirt. Accordion-pleated tunics are also a reigning mode.

The majority of corsages show the bolero effect in front, while the back is closely drawn under the girdle. Yokes extending across the back and well over the shoulders are featured on many costumes. Double and triple tiered skirts promise to win the approval of tall women. Chemisettes of tulle, chiffon or lace continue to enjoy a well-deserved popularity.

In the realms of millinery there is a marked preference for the small hat of youthful simplicity. The brims are coquettishly upturned at the back or side, and the trimming consist of flowers, ribbon, moire, fantasies, velvet or tulle. The fascinating "bride" appears on many models, and is most becoming to all types of beauty. Later the large hat may be reinstated for dress occasions, but at present the smart hat is small and is worn tilted over the eyes, showing the hair at the back. Plaid materials are extensively used for frocks or as a trimming on costumes and millinery.

Ruffs of ostrich plumage or of ostrich, marabou and satin combined are numbered among the loveliest of autumn novelties.

The popular colors for the new season are borrowed from the autumnal tints of nature; lincoln green, nut brown, yellow and red appear in all tones. For tailored suits, twilled and rough cloths of gray, blue, brown and novelty mixtures are used. Putty color bids fair to rival taupe, and seal brown is a close second. Tan in a wide variety of tones, such as mustard, suede, amber, cheruit tan, champagne and old ivory, will be much worn. Absinthe, a blending of green and yellow, is frequently combined with blue, and will appeal to all admirers of the artistic. Vieux rose and dull blue is another favored combination.

Afternoon gowns of silk, brocaded crepe de chine or charmeuse have pleated tunics of black tulle bordered with narrow bands of skunk fur. On a charming Paquin model of black charmeuse the tunic is of black chantilly lace with a wire threaded through the hem.

Smart neck ruches to wear with afternoon costumes are of pleated white tulle, fastened with a bow of liberty satin ribbon.

Velours de laine is a material much used for tailored suits and wraps. One of the handsomest wraps displayed by Bechoff-David is developed of green velours de laine. It is of three-quarter length, oddly cut, and bordered with a narrow band of skunk fur.

At Autenil Longchamps autumn millinery has been properly launched, and it requires a flexible taste to pronounce all models artistic and lovely.

Georgette's latest exploitation is an old-gold silk beaver in sailor shape, with tiny white wings used as trimming. On another smart model, black wings are used, on an oddly-shaped hat of copper-colored beaver.

An extremely chic hat, designed to wear with a tailored suit, is of tapestry-blue suede. The underbrim is faced with black patent leather and a band of the same material is drawn about the crown.

Parisiennes are wearing low shoes of black patent leather, fastened at the side with a strap and rhinestone buckle in the shape of a pansy.

Many smart blouses of colored linen are worn. A pretty design of rose color, in tailored style, has the low collar and cuffs of white linen embroidered with dots of pink linen.

Juvenile modes are more interesting than ever, and Jeanne Lanvin has created a wonderful assortment of smart frocks and hats for the small daughters throughout the world. The hats are quaint bonnet shapes or of the modified mushroom variety, with bow-shaped crowns and narrow brims.

There is much in the realm of fashion to stimulate the interest, and all feminine eyes are turned toward Paris.

ELOISE.

SOLVING THE SLEEVE QUESTION



Put Tucks Across the Seam



A Simple Angel Sleeve



Lace Attached to the Top Point



A Quaint Elbow Ruffle



Made of a Band of Lace

THE arm in a puzzling question mark is confronting you. How are you going to solve the problem of sleeves? The evening gown and afternoon dress must have sleeves, sleeve ideas. Take one or all and you will be successful.

In the sleeve of chiffon there is decided fullness which forms a loose bag over the elbow, the greatest length at the outer line. On the inside seam is a group of pinch tucks run in parallel rows near the lower edge. This forms a flat finish at just the place where fullness would be ungraceful.

The pointed top of the white net sleeve forms a cap. To this is attached wide lace in a straight line at the top, the fullness gathered at the middle. An undersleeve of chiffon comes to the elbow.

In a quaint style is the sleeve entirely of lace fitted in at an armhole without fullness and ending in a band of ribbon. Over it hangs a short ruffle of lace and a deeper one, six inches deep, a little shorter on the inside seam. Any lace either in the metallic or white can be used, especially if the bodice is of transparent material.

A short sleeve consists mainly of a straight band of lace attached to the bodice by stitching the edge flat over the bodice portion. The shape of the armhole makes the band drop down on the under side into a point and gives it one of the new dropped lines so becoming in evening gowns.

Do not forget the angel sleeve for evening. It is shown in a chiffon point dropping down below the elbow. Over the chiffon is a band of lace draped up toward the back, the fullness pleated in on the underarm seam.

Fullness is apparent in many of the new sleeves, but it is far from the balloon sleeve of fifteen years ago. The lines are soft, clinging and graceful, and the general beauty of the silhouette is enhanced rather than lessened. The long sleeve of chiffon, either fitted or in bishop fullness, will be used on afternoon gowns extensively.

Sobouffs, trimming of pipings and buttons and loops, modified seams and slashes, serve to decorate new sleeves.

The importance of the sleeve as a contributing factor of a gown's beauty must not be overlooked by the dressmaker of either the home or of the largest establishment in a big city. It should carry out the general scheme of a dress and should be considered in relation to the neck, skirt and the figure of the wearer.

A variety of styles insures becomingness to all types. It is for you to choose the best for your own needs.

CONCERNING HEALTH and BEAUTY

By MRS. HENRY SYMES



Remove Shoes to Ease Weary Feet



Massage Restores Vitality



Allow the Hair to Hang



Relax the Whole Body

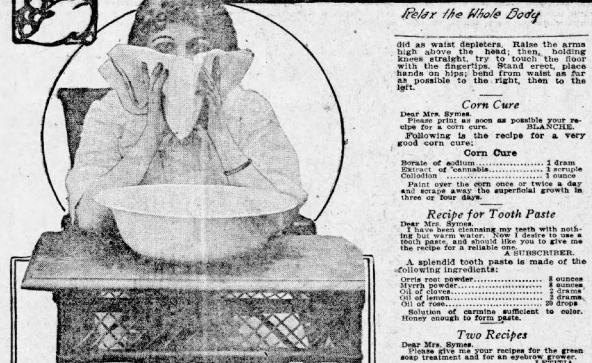

Steaming Tones the Muscles

DIFFERENT WAYS to TAKE A REST

"I AM just too tired for words," is an expression we hear from some of our friends almost every day. It is my intention today to tell the tired woman just how she may find rest and how quickly it can be found.

After a day's tramp through the big stores and the small shops the face usually feels tired, dusty and grimy. The muscles should then be toned up, for it is the neglect of them after such a strain that brings the haggard look to the woman when she is still in her twenties.

The face should be steamed with towels wrung from hot water, cleansed with soap and water and nourished by a cold cream massage. When massaging the face, always draw the skin up and out toward the ears, if you wish to avoid ugly lines. When the pores have taken in all the cream they can possibly hold, remove the rest with a soft cloth. Then bathe the face with about a quart of water to which a tablespoon of witch hazel has been added. You will find this most refreshing.

Changing the shoes and stockings will have a wonderful effect on tired feet. And if it is not convenient for the change to be made, you will find it very restful just to take off the shoes for a few minutes and replace them again. If there is time for it, an alcohol footbath will be found very beneficial to weary feet.

When caring for the feet do not forget that the leather fitting so closely to them allows very little ventilation, and so attention must be paid to the airing of the feet as well as to their bathing. Always air and dry the shoes well before putting them away in the pockets of your shoe bag.

If the feet perspire profusely dust them both night and morning with boric acid or talcum powder.

The busy mother should, for the sake of her own health, and for the sake of her husband and children, set apart a certain time every day for rest. One hour, thirty minutes or even fifteen minutes will do her much good if she will allow nothing to encroach upon this period. All clothing should be removed, a comfortable nightgown donned, and the body should be stretched flat and every muscle relaxed. The room should be darkened, that there should be a good circulation of fresh air in it. Even though sleep should not come to her, the rest will restore her energy. Upon getting up a shower or plunge bath should be taken, and an entirely different set of clothing put on. By doing this a mother will be a comfort to her family. It is the only way that absolute relaxation, rest of mind and body, can be secured.

The hair and scalp demand, once in a while, a rest. By removing all combs and hairpins and allowing the hair to hang freely a great sense of comfort will be experienced. This is a splendid way to ventilate the hair and scalp.

Have the muscles at the back of your head and neck ever felt too tired to support any weight? If so, the next time they get in this condition have some one massage this part very gently. You will find the treatment quite soothing.

To produce the best physical and mental results it is necessary to have a change of occupation and recreation.

The girl who is employed in an office six days of every week should, if possible, spend her Sundays in the country, and live in the fresh air and enjoy the new scenery. Whenever convenient for her to do so after working hours, she should exercise either by walking, gardening, playing lawn tennis, golfing or by rowing. This is the diversion for the man or woman who holds an indoor or sedentary occupation. Reading, sewing, writing, etc., are too much along the same line and require too much eye-strain and mental exertion to give any rest.

On the other hand, the woman who is housekeeper will derive benefit by reading or sewing, because either of these is a change from what she has been doing for hours.

From a religious and hygienic standpoint, almost every calling has provided a day or two of rest every week. This time should be spent in a way that will do the most good for the individual. A proper amount of rest is essential to the quality and quantity of work which every one has to do. Do you know how to take a rest?

ANSWERS TO BEAUTY QUERIES

REPLIES to letters to the writer of this department will be printed in regular order; but no replies in print may be expected in less than three or four weeks.

Correspondents desiring immediate replies to queries may get them by inclosing a stamped, self-addressed envelope. Personal inquiries will receive prompt attention if accompanied by a stamped self-addressed envelope.

To Cure a Sty

Dear Mrs. Symes:

In reply to your kindly inform your reader what to do for a sty. ALTHEA I.

The best thing to do to cure a sty is to bathe the eyes frequently with warm boracic lotion (1 grain to 1 ounce of water), and apply at night a piece of boracic lint wrung out of boiling water; cover with a piece of jaconet and a pad of cottonwool on top; fix with a bandage.

Feet Are Tender

Dear Mrs. Symes:

Please tell me what to do for tender feet. ANNIE.

Wash the feet in cold water night and morning, rubbing dry with a rough towel, after which mop on the following solution:

Salicylic acid ..... ½ ounce
Alcohol ..... 4 ounces

This is not only refreshing, but will often prevent disagreeable perspiration.

When Walking

Dear Mrs. Symes:

Please tell me what is the correct position for the body when one is walking. C. C.

When walking the chest is held high, chin and abdomen in. The legs should swing from the hips, not bend mainly from the knees, and the trunk should sway a very little. The arms should not be held stiffly, but great care must be taken that they do not swing. In walking the step should be taken from the ball of the foot, giving that springiness which adds so much to grace. In order to walk properly one must wear sensible shoes. Nothing but a walkie can be possible for a woman who marches along on stilts, which throw her whole body out of plumb.

For the Neck

Dear Mrs. Symes:

I am so desirous of wearing low neck in the evening, but it is impossible for me to do so on account of my skinny neck. Please tell me how I can improve it. AGNES.

If you will pay attention to the following directions your neck will soon be made attractive:

To Fatten the Neck

Bend the head slowly forward until the chin touches the neck, as far back again. Then slowly raise the head to the shortest position, and repeat these motions until you are tired. Then bend the head as far back as possible, and slowly bring it forward until the head from one side to the other, and then in a circle to the right and left. Do not raise the head from position in order to let the arms hang loose. Bring the arms forward, down and backward, until a circle has been described. Do this a time or five or ten times. Do this every night before retiring.

Stand before the mirror with the arms hanging loose at the sides. Then slowly raise the hands as high as possible, and then slowly lower them until they are at the sides. Repeat these motions until you are tired. Then bend the head as far back as possible, and slowly bring it forward until the head from one side to the other, and then in a circle to the right and left. Do not raise the head from position in order to let the arms hang loose. Bring the arms forward, down and backward, until a circle has been described. Do this every night before retiring. Do this every day for five or ten minutes

COMMON SENSE in the HOME
EDITED by MARION HARLAND

OUR CHILDREN AND THEIR MANNERS.

WHY do the children and young people of today have such poor manners? Before I go a step further I wish to state clearly that I do not mean to comprise all children and young people in one sweeping condemnation. Still among us may be found those with fine breeding and courtesy, but they are so rare that when we meet them we are abnormally appreciative.

Such an example of good manners came my way last week. At a little entertainment I met an old friend who pressed me to go home with her for a cup of afternoon tea. When she rang the bell the door was opened by the maid and an avalanche of small children—or so they seemed to me, like an avalanche, too, they rolled away at their mother's admonition to "Run along, dears."

We went into the drawing room and seated ourselves. The mother excused herself for a moment to give an order, and as the tea tray made its appearance in the hands of the maid the eldest child, a little maiden of 9 or 10, entered the room. By this time two or three other guests had arrived, and at her mother's word of introduction she went from one to the other of us dropping her pretty courtesy and shaking hands with each. There was entire self-possession and absence of self-consciousness, but no pertness. After her mother poured the tea the little girl passed the tray with a cup, sugar, cream, and lemon upon it, to every guest, then passed the plate of cake, and, without a word, slipped into a chair in the corner.

Her mother beckoned to her and offered her a cake. The child gave a quick glance of thanks, took the cake, and retreated again to her corner, where she ate it with evident enjoyment, but quietly. She answered when she was spoken to, but in no way put herself forward. In a little while the younger sister came in, and after that the boy, a sturdy 6 year old. Both went the rounds of introduction with the same easy good manners and then effaced themselves as their sister had done. I had a chance for a few words with each of them and found a readiness to answer questions and absence of shyness, but a very clear impression that they had been taught the good, old fashioned principle that in the presence of grown people and strangers children should be seen and not heard.

Does this mean that they were repressed and held in bondage? Not in the least! They were happy, healthy, normal children, but they had been taught to behave properly before they knew better—or worse!

* * *

"Insistent Personalities."

I compared them mentally with another small child of my acquaintance, who is clever enough to promise a womanhood of remarkable performance. She has a vigorous individuality of her own, and this her parents have neither thwarted, no matter in what direction it asserted itself, nor guided. As a consequence she is as unpleasant a housemate as I have ever known. She does as pleases her, whether *this pleases any one else* or not. At the table she is ill mannered and noisy; in the drawing room she continues her pursuits, talking and singing and pounding the piano with total disregard of the presence of visitors. Connected conversation is impossible while she is awake, for then she insists upon being with her mother, no matter what guests she is entertaining.

As a consequence I have to fight myself to check an absolute dislike of a child whose chief fault is that her parents did not know enough to teach her to show consideration toward others.

For, after all, that is what constitutes good manners. To avoid actions which will cause others discomfort, to practice the habits which will make those about you more at ease—is there a better definition of true courtesy than this? *If so*, I have never found it.

The talk of respecting the child's individuality is no new thing—only, in my young days, we gave it another name. We said then that the parents of these children, possessing what in mild terms may be called insistent personalities, had no idea of how to bring up children. Now such shirking of duty toward a child and toward the society he victimizes is termed permitting him to develop along his own lines. By your leave, I prefer to have him develop along mine until he is old enough to know for himself right from wrong, and to distinguish between following his natural impulses and considering the natural impulses of others! But I am in a sad minority—sometimes, I am tempted to think, in a class by myself. When I reach this depth of pessimism I have to stay my soul on the recollection of such children as the little girl of whom I have just written and of a few others like her.

* * *

Says Parents Are Too Lazy.

Perhaps you may think I have answered the question with which I began this talk—why have the children and young people of today such poor manners? I have said, it is true, that it arises in large part from the failure of the parents to control the children and direct them, but there is something back of that, for which we must turn to the parents themselves. Why do they permit their children the liberty and license that brings them into a condition where they are constantly and unconsciously ill bred?

This is a query to which I would like replies from any of you who have theories on the subject.

Of course I have already heard some explanations given.

"The parents are too darn lazy!" exploded a young man who had accompanied me on a call to the house of the small girl who furnished me with my second illustration. "I'd be tempted to use a stronger word if you were a man. That child's mother and father think it's easier to let the kid do as she pleases than check her or jerk her up. I'll bet my mother would have thrashed me if I'd ever behaved like that—and I'd have fully well deserved it, too! I tell you, when I have children of my own—"

I interrupted him.

"When you have children of your own they'll be brought up as your wife thinks best!"

"Great Scott, I suppose they will," he exclaimed. "I never thought of that!" And relapsed into silence.

* * *

"Breaking a Child's Spirit."

Undoubtedly his theory was correct in some ways. Yet to me the curse of any parents who would rather have a child ride roughshod over them than take the trouble to exercise discipline is inexplicable. Again and again I have quoted that saying of a wise mother: "I never have had patience enough to have disobedient children!" and it voices my own feeling precisely. To have to endure a child's racket and wilfulness when I was tired and wanted to rest; to be obliged to argue and coerce and bribe in order to achieve a result which a single stimple command ought to have won; to have to shape my well laid plans to conform to childish whims; to be the slave of an ill directed infant's caprice—decidedly I never have had enough patience to have disobedient children! Simply from the standpoint of comfort and self-indulgence it seems much easier to teach a child to obey from the very first, to have perhaps one or two brief struggles in early days, and then to reap the peaceable fruits of righteousness in a well regulated, well trained family. Can it possibly be that any mother or father thinks it is more trouble to establish obedience than to bear disobedience? I'd like to have an answer to this!

Of course I am familiar with all the talk—I had almost written twaddle—about breaking a child's spirit and repressing his individuality. Those who preach this doctrine apparently lack the belief, which we who have had children are not inclined to doubt, in original sin! We may talk about an innocent, pure little spirit, fresh from the hands of God, and in a way this is true and beautiful. On the other hand there is the corresponding truth, put into terse words by Oliver Wendell Holmes, that man is made up of shreds and patches and a misfit from the start. The child's soul may come straight from God; his body, and I myself am inclined to think part of his spirit as well, are inherited from his ancestry, and he has their faults and temptations to fight from the outset.

* * *

Why Do Parents Do It?

Have you noticed, by the way, that these persons who talk so much about permitting the child's individuality to develop untrammeled don't apply that principle to other things about him? They don't allow him to have his own way when it inblines him to go out unclothed to the public street—"naked and unashamed"—as I have known more than one small child to attempt to do. If he shows a disposition to rick his life in daring feats, they check him; if he displays a tendency to lie and steal and swear, they restrain him; if he endeavors to fill his small stomach with unripe fruit and unwholesome growing things they don't allow him free course. With heartless cruelty they even oblige him to learn to read and write and figure and send him to school. It is only when it comes to training him to direct his will, to control his temper, and his wish to have his own way at the expense of others that this talk about the untrammeled individuality comes in.

It is to be taken for granted that as are our children, so also will be our young people. Why should they start up and develop courtesy and consideration for others when they are half-grown if they have never been taught these graces at home in childhood. And as they get older they become conversant with the manners of others and are led or shamed into improvement. We would be in an unfortunate state of they didn't. Matters are bad enough as it is.

"James and Tom and Mary fought like cats and dogs and didn't know the first letter of the word obedience when they were children," some one said to me the other day, when we were discussing relatives and family connections. "Yet they seem to have turned out pretty well. Both the boys are good, respectable fellows, and kind to their father and mother, and Mary has married very well and she and her mother seem on good terms, although the children led her a pretty dance when they were young. I'm glad she has a little comfort in them now."

"But she might have had that comfort **in them all along,**" I broke in. "She has missed some of the sweetest joys in life when she has let slip from her the happy times she ought to have had with her children at home while they were young. Why did she do it?"

Why did she do it? Why do so many parents do it? What is the reason they won't take a little trouble for the sake of saving themselves big trouble, and teach their boys and girls obedience, courtesy, consideration, and self-control while they are young? Can any one tell me?



They Had Been Taught the Good Old-Fashioned Principle that In the Presence of Grown People and Strangers Children Should Be Seen and Not Heard.

MARION HARLAND'S HELPING HAND.

"THERE may be some bad stepfathers and stepmothers, but how about the stepchildren? Are they all angels? Do they try to show proper respect to the man or woman who has undertaken to provide for them and keep a home over their heads? No, in the majority of cases they make life miserable for the parents. I have had eight years' experience and I know. I had three children when I married my husband, and one by her was sweet and loving; the other two are simply contemptible. An angel could not live with them, but through all these years my husband has been the best of fathers, loving, kind, patient, and forgiving. If ever a stepfather deserved a special crown of glory he certainly does. I do not believe another man on earth would put up with all that he has, and are my children grateful? No, they are not, although they know that he has made sacrifices for them that their own father would never have made. They are all married now and we are free to live our lives. We accuse men of fickleness, we say their love does not last, but I want to tell you that the man who has endured martyrdom for me for eight years has proved me with his whole heart or never could have done as he has. All this talk about cruel stepmothers and stepchildren is rubbish.

F. A. G."

This is the first letter we have had which has taken this tone and for that reason I print it. I would like to know how our constituency feel on the subject. I grant the faults of some stepchildren, and yet I am loath to condemn them as a class. In the first place I don't believe that children are naturally bad, except in a few rare cases, and I think that if they are trained right from the beginning they will prove manageable even with stepparents. Especially is this the case if the second marriage occurs while the children are young. Naturally if they are half grown and have been permitted to have their own way too much they will feel they have a right to rebel their parents and to condemn them. Have known second marriages which have taken place after the children have grown when they have felt, with a certain degree of reason, that a lack of respect has been shown to the memory of the dead parent and yet even with these I have seen gentleness and sweetness in the character of the stepparent win love and respect. I am inclined to think that the two "combustibles" children of whom the correspondent speaks were not taught obedience and consideration and deference in their early years. Have any of our Cornerites observations to offer on the subject? I would be glad to get their opinions.

* * *

Menu for a Fish Dinner.

"Please give a menu for a fish dinner.

"Mrs. Newlywed."

You may begin with clam chowder, accompanied by crackers, go on to a broiled or planked fish served with stewed potatoes and cucumber salad or sauce; follow this with lobster in some form with a salad of celery, or with softshell crabs and lettuce salad. After this may come crackers, cheese, and coffee. Or you may begin with fish cocktails or lobster bisque and rolls, have a fish after this with Parisian potatoes or French fried potatoes, and then have chicken in some form with a salad and a sweet with your coffee. Or you may start with Little Neck clams, have a second course of broiled lobster with Julienne potatoes, and then a planked fish with the customary vegetable surrounding and a salad. An elaborate sweet is out of place at the close of a fish dinner. Some light fruit is better, or cheese and crackers with the coffee.

* * *

German Fish Kartoffel.

"Will you please send me a recipe for German fish kartoffel—translated, fish potatoes?

Miss H."

Again I must appeal—and with sure expectation of prompt and satisfactory response—to our German housfrauen. I know a number of excellent and savory dishes compounded of fish and potatoes, but I am not at all certain that any one of them is the special preparation this correspondent desires. Our German contingent will be better informed and will make no mistake.

* * *

Recipe for English Omelet.

"May I ask you to print your recipe for an English omelet? Too one I refer to is your own, made without milk or flour, such as the majority of people use. I have always made your kind, and in New England, where I lived, every one thought it a perfect omelet. A lady in that part of the country gave it to me, and I do not know of any one else who makes it except yourself. Although I know that the original is yours, I mean to give the recipe in my own words and tell just how I make it and serve it, for fear you might misunderstand me and give another set of directions. Beat the whites of the eggs until they will remain in the dish when inverted, then add the beaten yolks and salt and pepper to taste; turn the mixture into a spider in which one or two tablespoons of butter have melted slowly. Place the spider on the stove, where it will heat gradually, or else on an asbestos plate with the gas turned low, so that the omelet will not scorch. Allow plenty of room in the pan for the omelet to rise. When nearly heated through, except, perhaps, an inch or so of foam, fold together with a knife and turn on a platter. If turned carefully an edge of heated but soft foam will outline the solid but light omelet. It can be served with a border of crisply fried bacon and garnished with parsley if liked. Some persons prefer a sprinkling of sugar over the omelet before folding, but I like to have each add his own sweetening. In serving cut straight across the omelet and place some of the soft foam on top of each portion.

H. J. C."

I am much honored that you should have not only thought so highly of the omelet you call mine but should have transcribed it for the benefit of others. I hope they may like is as much as you do.

* * *

Making Peach Preserves.

"Having received many good things from the Corner, I venture to offer a few helps of my own. Now that peach time is here let me tell you an easy way to make peach preserves. Prepare your fruit, adding sugar; then instead of putting it on top of the stove place the fruit in the oven and bake for about three hours. Of course the length of time will depend upon the quantity of preserves you are making. Keep a slow, steady fire. This plan will save you the hot work of constant stirring.

"I have also found that the easiest way to clean the bath tub and lavatory is with gasoline. Also, to prevent starch from **sticking, use a little butter.**

"Mrs. E. C. L."

Thank you very much for your appreciation of the Corner as well as for your useful suggestions. All are well worth having. Let me speak my usual word of **warning as to using gasoline in a room where there is a light or fire.** Familiarity with the explosive sometimes breeds carelessness and the terrible catastrophes of which we read are almost always due to forgetfulness or lack of observance of this simple precaution.

* * *

Canned String Beans.

"I am a young married woman, keeping house, and yet I don't know how to do many things which I wish to have for winter. Will you kindly tell me how to can beans, corn, pumpkins, and okra? I am especially anxious to have some of each and can find no recipe for any of them. If you could know what a help it would be to me, I am sure you would be glad to assist me.

Mrs. M. C. M."

Of course I am delighted to give you all the help in my power. When you have mastered the principles of canning the way is comparatively simple. The recipes for canning beans, corn, and okra I can give from my own experience, and I will be grateful to one of our constituency who will send me a tried and proved recipe for canning pumpkin.

CANNED STRING BEANS.—Remove all strings from both sides of the pods, cut into inch lengths, put over the fire in enough water to cover, and boil until tender, but not soft. Season with salt and pepper, take from the saucepan with a skimmer and put into scalded jars. Boil up **the water in which the beans were cooked, skim it, and fill the jars with it to overflowing. Seal immediately.**

CANNED CORN.—Select fresh sweet corn, take off husks and silk, cut the corn from the cob with a sharp knife, and pack into glass jars, filling them to the top. Put on the covers and screw them loosely, arrange the jars in a wash boiler on a rack or on hay, pour around enough cold water to come to the tops, and boil the water continuously for three hours, renewing it as it cooks away, and keeping the boiler covered. When the time is up, take out the jars, see that they are screwed tightly, and store in a dark, cool place. I always hesitate to give a recipe for canning corn, for it is a most difficult business and almost impossible to accomplish with a security that the corn will keep.

CANNED OKRA.—Boil young, tender pods of okra in salted water for twenty-five minutes, checking the cookery before the pods become too soft. Put into jars and proceed as directed in canning beans.

* * *

Jelly Making Hints.

"I am one of the women who keep their own houses while rearing a family of children, and there is only one pair of hands, and those mother's, to do all the work. Therefore I must practice strict economy at all times. I do every little thing I can to help the home along, as my husband's salary is not sufficient to meet all necessities and allow a little luxury and pleasure besides. I make most of my pin money by selling home made jellies, marmalades, jams, pickles, and other delicacies, and it is on this line that I come to you, offering some suggestions to your Corner, if I may. As a result of home experience I find that to place a lemon juice in peach, jelly or any other kind of jelly, jam, marmalade, or preserve, two or three green tomatoes cooked with the fruit answer the same purpose as the lemons and are better when these are so costly. Or where the green tomatoes are not to be had a few apples cooked right with the peaches will answer the purpose—that is, make the jelly firm. This is my method and it is a little to the taste. For peach jelly I first can the peaches, then to about two gallons of the peelings I add about half a gallon of apples or the green tomatoes and a handful of peach leaves to strengthen the peach flavor, and proceed as with any other jelly. If the fruit is pale in color, then one or two very red tomatoes may be added, which gives the jelly a brilliant reddish red hue. Let me say that the tomato flavor can be detected in the finished product; neither do the peach leaves leave any bitterness. I make and sell successfully all sorts of jellies and have always the largest demand for peach. In making apple jelly I simply quarter the fruit, because when the seeds and stems are cooked in they make the jelly a beautiful deep red. After my fruit for jelly is cooked I always mash it through a colander with a wooden spoon, then let it drip. More juice is obtained by this method and it drips more quickly. I strain first through a flannel sack, then first before putting it on the fire I strain it through a bag of heavy domestic or flannel. All my friends compliment me on my 'knack' for cooking, as they call it, and I sincerely hope these ideas may be of some benefit to those of your constituents who must practice economy as I do.

C."

I have no doubt your ideas will prove valuable to many of our readers, and I am grateful to you for sending them. Sometimes when I hear the talk of introducing efficiency into the home I think that numbers of hard working housewives might supply suggestions on efficiency to some of the business men who pride themselves on their methods.

* * *

Cucumber Cold Cream.

"Can you kindly tell me how to make a cucumber cold cream? I have so many cucumbers in my garden and to whom the preparation is fine for whitening the skin.

"Mrs. C."

I give a recipe which has been handed to me. I do not vouch for it, as I have never tried it. It consists of four ounces of almond oil, an ounce each of spermaceti and white wax and two ounces of cucumber juice. Put all ingredients except the juice in a double boiler and warm until they can be creamed together; then add the cucumber juice and stir until well blended. The cucumber juice is secured by selecting cucumbers ripe enough for table use, cut and chop them fine and extract the juice by squeezing as you would fruit for jelly. Perfume with a little violet extract. If any of our readers know a better recipe, for which she can vouch, I shall be glad to print it. The manufacture at home of cold creams is a rather delicate performance, requiring skill and practice, and I am afraid that if I had a garden full of cucumbers I would be more disposed to convert them into pickles, relishes, and catsup than to make them into cold creams and lotions!

* * *

Recipe for Grape Juice.

"Please publish a recipe for bottling and preserving from fermentation, grape juice for family use. I would like the amount of water or sugar put to a gallon of juice and state if it must be heated.

J. J. C."

I am glad to give you my own recipe for grape juice for family use, but if any of the Cornerites have one they esteem more highly and have tried successfully I shall be happy to receive it and print it for the benefit of this reader and of several others who have written asking for the directions.

GRAPE JUICE.—Stem a quarter of grapes and put them over the fire with one quart of water. Bring slowly to a boil, turn into a bag and stretch over a jar of the grapes, but letting the juice drip from them slowly. Return the juice to the fire, bring it again to the boil, bottle and seal while scalding hot.

* * *

Author's Name Wanted.

"Can you please tell me the author of the following?

The moo cow has a tail like a rope,
And it s raveled out where it growa,
And it's just like testing a piece of soap
To feel of the moo cow's nose.

"Mrs. W. C. G."

Some one at my elbow hazards the conjecture that James Whitcomb Riley was the author of these thrilling lines, but I am not sufficiently positive of the accuracy of the conjecture to indorse it. Will one of our constituency come to the rescue and supply the information?

FAMILY MEALS FOR A WEEK

SUNDAY.

BREAKFAST.
Melons.
Cereal and cream.
Broiled perch.
Peppers.
Toast.
Tea.
Coffee.

LUNCHEON.
Cold ham sliced thin.
Chiffonade salad.
Toasted English muffins
Cream cheese.
Jam.
Crackers.
Ginger ale punch.

DINNER.
Corn soup.
Roast veal.
Green peas.
Fried eggplant.
Peach ice.
Sponge cake.
Coffee.

MONDAY.

BREAKFAST.
Cut up peaches.
Cereal and cream.
Bacon.
Poached eggs.
Rolls.
Toast.
Tea.
Coffee.

LUNCHEON.
Baked eggplant with cheese [a leftover].
Salad of lettuce and peas [a leftover].
Whole wheat bread and cream cheese sandwiches [leftover cream cheese].
Pears and grapes.
Iced tea.

DINNER.
Cream of lettuce soup.
Cold sliced veal.
Baked tomatoes.
Boiled potatoes with parsley sauce.
Blackberry shortcake.
Coffee.

TUESDAY.

BREAKFAST.
Melons.
Oatmeal and cream.
Scrambled eggs.
Quick biscuit.
Toast.
Tea.
Coffee.

LUNCHEON.
Minced veal with chopped baked potatoes [two leftovers].
Potatoes hashed and browned [a leftover].
Warmed up biscuit from breakfast.
Jam.
Tea.

DINNER.
Julienne soup.
Broiled Hamburg steak.
French fried potatoes.
String beans.
Peach pie.
Coffee.

WEDNESDAY.

BREAKFAST.
Baked sponge.
Cereal.
Wheat biscuit and cream.
Bacon.
Fried eggs.
Rolls.
Toast.
Tea.
Coffee.

LUNCHEON.
Mince of beef [a leftover].
Baked potatoes.
String bean salad.
Cookies.
Iced tea.

DINNER.
Cream of tomato soup.
Fricasseed chicken.
Boiled rice.
Baked bananas.
Pineapple.
Ice cream.
Coffee.

THURSDAY.

BREAKFAST.
Blueberries.
Cereal and cream.
Parsley omelet.
Muffins.
Tea.
Coffee.

LUNCHEON.
Soused mackerel.
Baked potatoes.
Rice muffins [a leftover].
Fruit.
Iced tea.
Coffee.

DINNER.
Potato soup.
Chicken pudding [a leftover].
Squash.
Green corn.
Peach batter pudding.
Coffee.

FRIDAY.

BREAKFAST.
Melons.
Cereal and cream.
Bacon and fried peppers.
Graham gems.
Tea.
Coffee.

LUNCHEON.
Baked omelet.
Corn fritters [a leftover].
Bread with toasted cheese.
Pears stewed in molasses and cream.
Tea.

DINNER.
Squash soup [a leftover].
Halibut steak.
Mashed potatoes.
Sliced cucumbers.
Stewed onions.
Watermelon.
Coffee.

SATURDAY.

BREAKFAST.
Grapes.
Cereal and cream.
Baked eggs.
Whole wheat biscuit.
Tea.
Coffee.

LUNCHEON.
Creamed fish in nappies [a leftover].
Potato cakes [a leftover].
Toasted biscuit from breakfast.
Hot gingerbread.
Iced tea.

DINNER.
Vegetable soup.
Stewed calves' hearts.
Onion souffle [a leftover].
Baked macaroni.
Raspberry snow.
Cakes.
Coffee.

PARIS AUTUMN FASHIONS

DRAWINGS FROM EXCLUSIVE PARIS PHOTOGRAPHS BY DAGMAR RASMUSSEN

BY MARY BUEL



Hat of felt in many more like undressed kid. The upper part of the crown is quite soft, but the brim is slightly stiffened out by some new process. A narrow band of the same felt is put about the crown. Where the brim turns up sharply in the back it is neatly caught together, so there is space enough left to admit of the chignon, which is fastened thus. This is one of the shapes that will be much worn with tailor made costumes. —Model from Reger.

Hat of black velvet, having a rounded crown, which is fairly high, and a small brim. This rolls up in front and at the sides, the front being higher than the sides. These are a little curved in, giving a slight poke effect to the hat. The trimming is a huge black moire bow, ribbon of sash width being used. This is another hat intended for wear with tailored costumes.—Model from Lewis.

Gown having a skirt of black satin, draped very much on the left side, and a little less on the right. The back falls quite straight. The tunic is of shadow lace. The skirt portion has gathers inserted into the waist seam, allowing it to fall in folds, which are irregular. The two sides of the tunic are long, the front and back shorter. On the left side hangs one sash end made of gold tissue, this being embroidered in shades of brilliant blue. The bodice is extremely simple and fits nearly closely, and the sleeves to the elbow are slightly full. The huge bow on the front is of velvet ribbon in blue, to match the embroidery, and is fastened with a diamond ornament. This gown was made for Trouville. —Model from Boue.

Hat of velvet and tulle, the velvet forming the part that fits about the head and a part of the brim, the tulle edging this and making the flat crown. The feathers, of white, are arranged under the brim. — Model from Georgette.

Hat of velvet and Chantilly lace. The velvet portion is like a large, soft toque, one side being crushed closely to the head, the other standing and slightly wired. There is a large roll of velvet which holds the toque on the head. The lace brim is shaped and is bent to give it a graceful line. It is apparently laid on to the top of the crown of the toque and follows its shape. The aigrette is fastened to the velvet side and it is then passed through a slit which is made in the lace brim, near the edge. This is one of the very latest theater hats, and it is extremely becoming.—Model from Lewis.

PARIS.—[Special Correspondence.]—It has been left for a Chicago man to come to Paris and stir up a regular hornets' nest among the French couturiers. The man in question is Rudolph Cony, and he arrived in this city waving a battle flag and caparisoned for conflict. His watchword was "American dress for American women," and this he hurled defiantly along the Rue de la Paix and up and down the Champs Elysées. Mr. Cony is sincere—at least he says he is—and he doesn't believe a bit in Paris fashions, at least not outside of Paris. He has boldly come out in print and told the public how much he disapproves of most of the things he sees—the slashed skirts, the pointed necks, the slashed, the stunning little waistcoats of tulle, the close fitting wraps, and all the dozens of foolish little foldérols that go to make up the feminine silhouette. Even the hats he hasn't felt sure about, for, as he justly states, velvet is not a summer time fabric, and the fact that it is set off by lace and tulle does not alter its inappropriateness. He admits that a lot of things that he condemns are chic, but they won't do for America, and especially Chicago.

It is right here that the Paris dressmakers have taken issue with Mr. Cony, for most of them number among their customers women living all the way from New York to San Francisco. This long list is much augmented by Chicago, for it is a well established fact that the fashionable women from there buy more Paris models than in any other city, and if they do not purchase them in Paris they have them copied at home. A visit to M. Worth, M. Redfern, Mme. Paquin, and Beer revealed the fact that they totally disagree with his ideas and were more inclined to smile than be severe.

M. Worth, while he said he wished well to Mr. Cony's cause, was not troubled about it, for he thinks that America, including Chicago, cannot get along without a hint from Paris. He also frankly said he could not and did not want to get on without Chicago, and "I hope the feeling is mutual," he said. M. Redfern stated that his American trade was the largest he has, and as he has been designing gowns for American women for more years than he would care to say, he trusts that they will have sufficient confidence in him to enable him to continue doing so. Mme. Paquin only smiled and said: "Just ask any Chicago woman if she will stop wearing our frocks and see what she will say. That is all the answer that I have." Beer, who is noted for always saying nothing, issued the cryptic statement, "Too bad." But whether he meant the American woman, the French fashions, or Mr. Cony he would not divulge.

* * *

This last mentioned gentleman, who, by the way, is the editor of a Chicago fashion journal, has left Paris and is bound for the different resorts on the French coast. His itinerary includes such tranquil spots as Trouville and Deauville, Ostende, Pragus, Dinard, and others, all of which are now at the height of their season. The dressmakers here are working overtime to send models to these resorts and it is safe to assume that more can be seen in half an hour in Trouville than in Paris for a week. Mr. Cony is an astute young man, with a weather eye on fashions, and it is a foregone conclusion that his forthcoming issue of American Gowns for American Women will have many suggestions that had their beginning in the Rue de la Paix.

In the meantime one reads in the American newspapers here of the horrors of the X-ray skirt and the immodest open skirt, both of which are credited to Paris. The X-ray skirt does not exist here, and never has, at least so far as I myself have seen. It certainly has never come from any of the famous couturiers, for while many of their frocks are filmy and clinging, they are none of them transparent, a style that has been photographed in an American newspaper. As to the slashed skirt, it is true that it was launched here, but from what one can gather it has never risen to the heights it has in America. The present open skirt as worn by fashionable women is a most taking affair. It opens only enough to show the top of the instep and occasionally a bit of ankle. It is turned under, it is draped over, or it is rounded up and filled in with lace or tulle. There is nothing immodest about it, and the convenience of it cannot be estimated. This half a dozen inches allows a freedom of movement out of all proportion to its littleness, and it is for this reason that it has lasted longer in fashion than do most modes.

The average Frenchwoman has a keen sense of what is attractive, and a still keener desire to wear what will be pleasing to the opposite sex, and so a few words of ridicule or disparagement and a fashion vanishes like mist before the sun. Never more illustrated than this fact at the time the jupe culotte made its appearance. The Paris press directed a few satiric paragraphs to the subject, the caricaturists got busy with their pens, and lo and behold, the culotte suddenly disappeared after a brief reign of a single week.

* * *

The first autumn fashions always to appear in Paris are hats and furs, so already there are lots of models of the first and some novelties of the latter. All the indications are that hats will continue to be small, or at any rate moderate, for even those intended for dress occasions are far from large. It will be a season for black velvet and black lace, for every milliner is striving to put forward something that is out of the ordinary that will combine these two. In all the new models the velvet portion of the hat fits the head closely, although the shapes differ. Some are made of folds of velvet twisted into a turban, or sometimes the velvet is many times shirred and then mounted on to a stiff frame. With either of these the brim would be of lace, and this can be wide or narrow.

It all depends upon the way these brims are adjusted to the velvet hats as to whether or not they are picturesque or simply a smart hat for afternoon wear. I have seen the same lace brim mounted on to two velvet hats, one being bent and curved into a form that will suit the face, the other left straight, and the difference between them was something enormous.

Velvet sailor shaped hats having lace crowns, or with lace brims and velvet crowns, are both smart and will be greatly used for daytime wear. They are jaunty and pretty, and they are not too elaborate to be worn with a dressy tailor costume nor too simple to be attractive with house and reception frocks. Parisdise feathers and aigrettes trim most of these hats, and the preference in these is for black instead of white. In fact, as the season advances all black or all white hats are more seen than the two colors combined, and this same unity of color promises to be fashionable in bright shades as well as black and white.

Of these new bright shades it is a little early to predict what will be worn, but if one color beyond another can be guessed at it will be for red. I have seen some charming little red hats, trimmed with a huge bow of the same shade in velvet or with a spreading aigrette, which have been worn with the greatest possible effect. Most of these have been small, with slightly rolling brims that have left the fringe over the forehead visible, and this fringe, whether the hair is dark or blonde, has been well powdered. From beneath a brilliant red hat this is stunning, and it needs nothing else but the plainest of tailored costumes to make the wearer stand out like a picture in a frame.

White felt hats and those made of white plush have been worn for a week or more with linen and sponge costumes in the morning. The felt is different from that used last year, this being fine, with a soft nap over its surface such as one finds in the best qualities of undressed kid. It comes in all the shades of white, such as ivory, oyster, cream, and a shade that is deeper than cream, almost a yellow. The shapes that are the most popular are the sailor in its different varieties and little capots that have brims that droop slightly over the face. Some of these last turn up sharply in the back, the brims being elongated so as to make the turning more pronounced. Wings or aigrettes trim these, and in most cases the cachet of the hat depends upon the arrangement of these simple trimmings.

Plush hats and cotton velvet are among the other offerings of this season, the last mentioned being entirely new and quite smart. It is employed, as plush and velvet are, in soft folded toques and turbans.

I think yellow in all shades from the deep orange to the paler tints will be much worn later, for already such places as Lewis, Georgette, Leontine, and others are showing a few models made of these tones, trimmed in black or brown. One Leontine model in particular was striking, being fashioned of cotton velvet in a real orange shade, the back standing high, the front gathered in soft folds about the face and at one side were odd shaped wings in a deep shade of brown, one of these standing directly out from the back of the hat, the other bending around in the back over what might be termed a brim.

It is a fancy just for this minute to trim some of these cotton velvets in tulle, and I have seen several that were charming which had plaited frills surrounding the hat made from the tulles. It certainly will not be a lasting fashion, but for the time being it is chic and most becoming.

* * *

At the end of last winter every one predicted a return to the furs of our grandmothers' days—that is, small muffs and little pelerines in fact, the pelerine was introduced just before furs were discarded; but so far I do not see the slightest indication that it is to be revived, and certainly the small muff has not made its appearance. Not that these useful articles are larger than they have been, for many of them are a bit smaller in actual inches; but they are stuffed out much fuller and are much prettier for it. All the furs that are being shown now are, of course, for the first fall wear, and these include nothing but small boas and muffs.

Everybody is going to wear fox, for never has there been such a display of these skins as now. At the head of the list come all the shades of red fox, from the deep maroon tint to a soft brown yellow. Gray fox also, that has not been colored, will be among the fashionable furs, some of these being lovely, as they shade from chinchilla to white, with occasional lines of black running through the hairs.

The boas that are in use now are made of a single skin, the head being left on, but made flat, as well as the legs and paws. These skins are worn with the wide part put across the chest, the head falling over one shoulder on to the back, the tail and two legs over the other. In the center of the back the furs fasten with some sort of a handsome clasp and in the front they have much the effect of a wide yoke put across the top of a coat or gown.

On the newest muffs the heads and paws are not used, the muffs being made nearly square and only the backs of skins being employed. Often these are sewn together in patterns, sometimes in squares, in stripes, or diagonals, and this gives a dressy appearance to the plainest muff.

* * *

It is too soon to tell what will be worn in important fur garments, for only a limited number of these are as yet being shown. The fancy seems to be for taupe combined with a new fur called "picco," a dark brown fur upon which appear irregular stripes in pale yellow or else odd shaped blotches of the lighter shade. Leopard skin and taupe also promise to be popular, the former being generally used for trimmings and sometimes for a wide band about the bottom of a coat. Up to this moment I have not seen one bit of ermine used for a trimming or for neckpieces of any kind. This seems essentially a cold weather fur, although why it should be so is difficult to say. A fortnight from now at Trouville they will probably be wearing all conditions of furs, for no matter what the weather, this is the appointed time for the new models in coats, wraps, and scarfs. These are bound to be novelties, for there always are, but what these will be no one yet can tell.

The Trouville week also will be the time for the first display of whatever may be new in frocks and in tailored costumes, for while these are not actually winter or even fall models, they will show the tendency of styles and will give us an idea as to whether or not the crinoline is to be a "go."

* * *

Some of the frocks that are designed for Trouville are being made of cotton velvet and of this material combined with either silk or voile. The velvet is generally used for underskirts and trimmings on bodices and coats, although I have seen entire gowns fashioned from it. Many of these are in shades of brown, a color which now looks as if it would be one of the popular ones of the winter. These frocks are mostly made with double skirts and bodices that have sleeves and guimpes of silk, satin, or some thin material.

They are perfect for seaside wear and have quite put sponge, which had such a vogue last summer, out of commission. No amount of dampness will affect these cotton stuffs, and it is even claimed for them that they can be put into the tub and washed. This, however, I doubt, but they are soft and becoming and will be in use certainly all the autumn, if not in the winter.

I have been trying to gather information in regard to coats for street and evening wear for the coming season. At Paquin's they say that street coats will be long and evening ones short. From the establishment of Beer the word comes that the short bolero will prevail for the street and that everything intended for evening use will be long, sometimes trailing. It is a little confusing and one is left in doubt as to what should be said. So far the abbreviated evening garment is in the majority, for it has been steadily growing shorter all summer. The newest ones have been made of chiffon lined with fur, the thin material being laid in broad tucks which go round the body, the garment being drawn in about their lower edge as closely as they may be. Dark colored chiffons are used, taupe, bronze, and the like, and the linings are either of taupe or ermine. There is frequently gold lace or embroidery about the neck and on the sleeves, and they are very pretty and smart.

How Nature Has Marked You

L. J. FLETCHER, EXPERT AT THE FEDERAL PRISON ILLUSTRATING HOW MEASUREMENTS ARE MADE FOR THE BERTILLON SYSTEM —



ONT of every 700,000 people perhaps one may be found who has finger prints something like the markings upon the tips of your own fingers. But a magnifying glass will prove in a moment that this resemblance is an illusion, and that nature has put a stamp upon you which is different from the markings of any other individual.

Superficially, people often seem alike; in reality no two follow the same pattern. From the beginning of time, it seems that the prints of each man's fingers have set him apart from every other man, and that the width of his head and the measurements of his ears have marked him in such a manner that he is different from all others.

During the time that he has been Bertillon expert at the Atlanta federal prison, L. J. Fletcher has made a study of how nature has marked men and how the police can turn this identification to account in the capture of criminals.

Throughout his experience he has found but two men who were so much alike that, despite the Bertillon measurements, the police at first were confused. Yet, once their finger prints were examined, it was found that these men were as different as night and day.

Their eyes were alike, the color of their skin and of their hair was the same, their heads were formed in the same fashion, their movements and their manner were identical. Yet even with the naked eye, the wide difference in their finger prints could be told. Apparently, nature had forgotten and had duplicated one human pattern; but really, the two men were as different as all other human beings.

FINGER PRINTS.

If you divide the finger prints into 100 squares, each square will be found to contain some distinctive mark. These marks are either the branchings of the ridges that you see at the tips of the fingers, or the terminations of the ridges. Two finger prints differ from each other either in the arrangement of the marks in the different squares, or in the character of the marks in a particular square. The number of combinations possible for the two kinds of marks found in the squares is the 100th power of four. That is a number that no one can possibly imagine; it is equal approximately to a number that would be represented by the figure 1 followed by sixty zeros.

This means that just so many different kinds of finger prints are possible, and that no particular combination will occur more frequently than any other. The chances, therefore, of any particular combination of marks occurring may be represented by a fraction with one as the numerator and a denominator represented by 1 followed by the sixty zeros—a very tiny fraction of a chance indeed.

CHANCE OF LIKENESS.

Now, in order to compare this very slim chance with human chances generally, we must consider the population of the whole world. At the present time this is estimated to be, in round numbers, 1,500,000,000 people. There are about three generations in a century, or say, about five thousand million different human beings. As each of these has on the average not more than ten fingers, that makes a possibility of about 50,000 million different finger prints in a century. In order to have enough human beings to furnish the finger prints necessary for realizing all the possible combination of marks, we should need a number of years represented by the figure 2 followed by forty-eight zeros. The chances of finding two finger prints alike would be about once in that length of time.

This period is, of course, inconceivable, and from a practical human point of view, is as long as "eternity." This length of time is vastly greater than the total length of the period since there was any kind of life upon earth; it is even much longer than the length of time that astronomers calculate as necessary for the complete freezing of the sun.

But as Mr. Fletcher, expert at the Atlanta federal prison says, there is a chance that among each group of 700,000 people two will be found whose finger prints at first seem much alike. But close examination always shows them to be different.



Impressions of finger prints, which are one of the indelible markings with which nature has identified mankind.

USED BY BANKS.

So absolute is this difference that banks in New York City and in other large cities are using finger prints as a means of identifying depositors. Signatures may be imitated, but the lines of the finger tips, written there by nature, always differ.

Alphonse Bertillon, the Paris prefecture of police, also discovered that other marks by nature are as indelible and as different as finger prints; and his system is relied upon even more at the Atlanta federal prison than the system of finger prints.

His method of identification consists in a series of eleven measurements. The height of the prisoner is taken; the length of his outstretched arms, his waist measurement, length of his head from the roof of his nose to the back of his head, the width of his head, the width of his cheek, the length of his right ear, the length of his left foot, of his left middle finger, his left little finger, and his left forearm.

Particularly is the ear relied upon as a means of identification. With the exception of the finger prints, it changes less, says Mr. Fletcher, than any other part of the body. And it also has a greater variety of form.

"I look at a prisoner's ears," he continued, "rather than at his face, when I am identifying him."

THE MARKS OF CRIME.

Mr. Fletcher finds that he can tell with much accuracy the crime for which a prisoner has been convicted by merely seeing the man. The forger, the burglar, the counterfeiter, all bear the mark of his trade.

And, yet, neither Mr. Fletcher nor any other expert professes to tell a man's character from his features.

When Bertillon, the greatest of the identification experts, was asked about the relation between the physical characteristics of the criminal and the crime he commits, he said:

"There is little relation between the type of man and the crime of which he is guilty. And, yet, if a beautiful girl is sent to us, I know that there are only two crimes of which she is likely to be guilty. Either she has been shop-lifting or has destroyed her child. If a man talks well, looks well, and seems very clever I know that he must be an embezzler, a cheat, a swindler, or a forger.

In speaking of the color of hair and eyes in relation to crime, he said:

"Criminals seem to be of all shades, although there are more brunettes than blondes, because in life there are more brunettes than blondes. The graver crimes of murder and violence are more often committed by persons with wide heads. That because they are from Latin races. Embezzlers and thieves are more often long-headed, this being the Anglo-Saxon type.

MAN AND HIS JOB.

But the markings of nature are not used merely as an identification of criminals. Out in the west, several large manufactories have established employment departments which consider a man's features as carefully as a Bertillon expert who is measuring a criminal.

In this way, an effort is being made to fit the man to his job. Experts make no attempt to tabulate a man's character by his facial characteristics or by the formation of his skull. But they admit that general traits are indicated by his appearance. And upon this theory, big manufacturing plants are bringing to bear a new phrenology in their employment of men.

A scientist named Harrington Emerson first suggested this study of employes, and a system of identifying men from their physical characteristics has been completed by Dr. Katherine M. H. Blackford.

DR. BLACKFORD'S THEORY.

Her theory is that the blond type indicates an aggressive, impulsive nature, one apt to go to extremes, and sure to work rapidly and intensely.

Brunettes, upon the other hand, are steadier, slower, less changeable.

Dr. Blackford gives much attention to a man's walk, to the way in which he shakes hands, to the shape of his nose? It is her belief, for instance, that if one's nose is high in the bridge, with wide nostrils, that one can breathe in much oxygen; and that, absurd though it may seem, the result will be increased activity.

A high forehead means the idealistic temperament; a low forehead, the animal nature. A long head means one who is far-seeing; a short head, really indicates one who is concerned with temporary affairs. A narrow head indicates a mild, easy-going disposition; a round head means an impulsive nature. A face which is convex or bulging, means aggression; one which is concave, means a mild passive nature.

But as to those indefinite marks of nature, such as the finger prints, which set every man apart from every other, no one has been able to find a relation between them and the character of the man. They are now no more than indelible marks, which change not the least bit from the time of birth to that of death, and are nature's means of identification.

FAMOUS BANDIT SPENDS HIS FIRST CHRISTAIN SUNDAY

KANSAS CITY.—Cole Younger, the former famous bandit, recently passed his first Sunday as a Christian by going to church twice. He is not going to preach, nor be an evangelist, nor make any sensational display whatever of his new found Christianity.

"I've just simply made my peace with God, and the balance of my days I just want to live a quiet, simple Christ'ke life," said the former bandit in Lee's Summit.

He was sitting in the shade on the porch of the cottage that he bought and gave to his niece, Miss Nell Hall. He was smoking a long stemmed German pipe, and there was a look of deep earnestness and tenderness in his face as he took a long whiff of the pipe and then said:

"I've led an adventurous, turbulent life. The war brought on hate and strife and killing around here. I murdered my father when I was a schoolboy and I was launched into a life of revenge and shooting and much riding, winding up with desperate years in prison. Now, my folks were all Christians; I was brought up in a Christian home. And now I am an old man—seventy next January—and I've come, by God's mercy, back to this very spot where I spent my childhood, to end my days."

He swung the long pipe stem around in a circle.

"This," he said, "I ran barefoot all over when these streets are. There was no Lee's Summit then. This was called Big Cedar postoffice, and it was kept it. My father owned ten thousand acres of land in this county and we lived just north of where we are sitting now. And I ranged here as a boy. And now, to realize what's in my heart, and how sincere I am, you must have some understanding of how thankful I am to God that He has, in His bountiful mercy, preserved me and has brought me back here, safe and sound, after all I've been through, to spend my last years ministered to by the women of my own family and cheered by the laughter and love of children. The feeling has been growing on me strong these last years that my mother's prayers were being answered and that God was leading me by the hand, and so I have just given my heart to Him and I feel that the sins of my past are blotted out and that I am a child of God."

Younger, six feet tall, 260 pounds in weight, massive in form, with his strong forceful looking face, set talking in a low voice, tenderly but very earnestly, and while he was talking a friend in a motor car stopped in front of the house and a woman's cherry voice called:

"It's time for Sunday school, Uncle Cole."

"I'm ready," he sang out, and then he said to his visitor: "We'll have to end this visit now."

In the tabernacle of the Christian church, where 300 children met in Sunday school, Cole Younger sat back where a breeze blew in an open door, and he took off his coat to be more comfortable, but when the preaching began he put on his coat and moved down in front, and he joined in singing the chorus of—

"I'm a great change for me,
A great change for me!
Oh, now I am happy:
From sin I've been set free!
From out of the darkness I've stepped into light,
And, oh, 'tis a great change for me!"

He went to meeting again at night, and when the evangelist asked him to pray he stood up and repeated the Lord's Prayer. "Our Father, who art in heaven——"

He stumbled a little on the last part of it, not because he had forgotten it—he can repeat whole chapters from the Bible—but because he was nervous.

"That was my first public prayer," he said afterward. "Not my first prayer by any means, mind you; I've often prayed to myself. My grandmother Fristoe used to ask me if I ever prayed before I went into battle. I told her I always did, which was true. I never rode where the bullets were whistling around me without murmuring a prayer. But I did not tell dear old grandma that in ten minutes after I got into a fight I was cussin' loud enough to be heard a mile. She intended me to be a preacher, but I missed it. But I always intended to be a Christian some day. In my early life I laid out to do three things—marry, become a Mason and a Christian, but I never had time to go either till now. I never married. I loved a girl, but the war came on and I lost her, and that's bottled up forever now and I've never loved another.

"Now I am a Christian. I've accomplished one of the things I set out to do at any rate, and the greatest of them. You know my great grandfather on my mother's side, Robert Fristoe, founded the Baptist church in Knoxville, Tenn., and his son, Thomas Fristoe, was a Baptist minister in Howard county, Missouri, for fifty years. My grandfather, Richard Fristoe, and his brother, Tom, went with Andrew Jackson from Nashville and fought in the Battle of New Orleans, and after the war grandfather came overland with fifteen niggers and settled in the Six Mile country, near Sibley, this county, and he and Sam Owens built the first storehouse in Independence. Grandfather was in the Missouri legislature. My great-grandfather, Logan Younger, married a daughter of Lighthorse Harry Lee, a signer of the Declaration of Independence, and his son, Charles, was my grandfather and settled in Clay county, and his son, Uncle Coleman Younger, represented Clay county in the legislature seventy years ago."

And so the old man talked on of his ancestry, but he would not talk of his outlaw days.

The last few years he has been failing, and he had to cancel some lecture dates last winter. He has twenty-two bullets in his body.

MILLIONAIRE'S HEIRS DISLIKE HIS YACHT, FASTEST AFLOAT

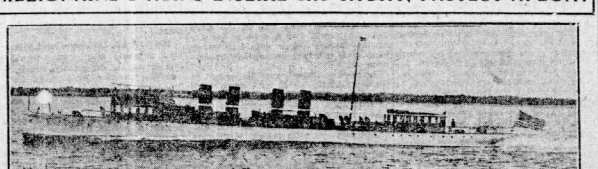

The sons of M. C. D. Borden, the late milk millionaire, don't want anything to do with his fast steam yacht, Sovereign, the speediest pleasure yacht in the world. While hundreds and thousands of Americans have gone speeding these young men, in possession of a vessel which can sail rings around any other like craft, have made up their minds that they will stick to business.

Mr. Borden was determined to have a boat which could make forty miles an hour. Shortly after she was finished he died, and the vessel was among his assets. She cost $375,000, and the millionaire didn't believe he had wasted a cent. The Sovereign is 166 feet long with a beam of 16 1-2 feet.

Cheaper Money for Farmers

WASHINGTON.—Representative Ralph W. Moss, of Indiana, has returned to Washington from an important mission to Europe as the head of a commission to study the agricultural systems of the leading countries. The purpose was that of devising some plan that will make money cheaper and more easily available for the agricultural class in the United States, to the end that agriculture may be developed along broad, scientific lines.

Starting at Naples, Italy, the commission journeyed by easy stages through Italy, Germany, France, Switzerland, Belgium, Denmark, England, Scotland and Ireland, and sailed from Queenstown on the Cedric for America.

Mr. Moss visited the banks and financial institutions in the different countries, and went out among the farmers in the fields, so that he brings back a mass of first hand information.

He is convinced that the rebuilding of agriculture in the United States is more vital than the army and navy, and he has distinct ideas as to how it may be done. He found that Germany, with a soil that by nature is much more sterile than that of the United States, raises an average of forty to sixty bushels of wheat to the acre.

"Germany," he said, "not larger than Texas and one-fourth of its surface covered with forests, raises 90 per cent of the products consumed by its 68,000,000 people. From a country that formerly produced poor yields it has become the richest agricultural nation on the continent."

Some of the things that must be done in the United States, Mr. Moss says, are to restore the fertility of the soil, construct better roads, improve the quality of live stock, adopt better methods of tillage, largely increase the number of cattle and other live stock, introduce a higher standard of agricultural education and last, but by no means least, put into force reforms that will enable farmers to get money on convenient terms and at lower rates of interest than now prevail.

As acting chairman of the commission, Mr. Moss will at once begin preparing his report to congress.

Illustration from a pose from life by Pauline Frederick, star of "Joseph and his Brethren," and by Earle Williams and William Shea.

THE STORY OF ASABRI

By GOUVERNEUR MORRIS

Copyrighted by Charles Scribner's Sons.

ASABRI, head of the great banking house of Asabri Brothers in Rome, had been a great sportsman in his youth. But by middle-age he had grown a little tired, you may say; so he looked now with favor upon automobiles, motor boats, and saddle horses.

Almost every afternoon he rode alone in the Campagna, covering great distances on his stanch Irish mare, Biddy. She was the handsomest horse in Rome; her master was the handsomest man. He looked like some old Roman consul going out to govern and civilize.

One day as he rode out of Rome he saw that fog was gathering; and he resolved, for there was an inexhaustible well of boyishness within him, to get lost in it. He had no engagement for that night; his family had already left Rome for their villa on Lake Como. Nobody would worry about him except Luigi, his valet.

"Biddy," he said after a time, in English, "this is no common Roman mist; it's a genuine fog that has been sucked up from the salt sea. You can smell salt and fish. We shall be lost, possibly for a long time. There will be no hot mash for you tonight. You will eat what goats eat and be very grateful."

He had not counted on two things. At dinner time he was hungry; at supper time he was ravenous. And he no longer thought of losing himself on purpose, but made all the efforts in his power to get back to Rome.

There was a glimmering point of light off to the left, and he urged Biddy toward it. He saw presently that it was a fire built against a ruined and unfamiliar tomb.

The fire was coking something in a kettle. There was a smell of garlic. Three young men sat cross-legged, watching the fire and the kettle. Against the tomb leaned three long guns, very old and dangerous.

"Brigands!" smiled Asabri, and he hailed them:

"He there! Wake up! I am a squadron of police attacking you from the rear."

He rode unarmed into their midst and slid unconcernedly from his saddle to the ground.

"Put up your weapons, brothers," he said; "I was joking. It seems that I am in danger, not you."

The young men, upon whom "brigand" was written in no uncertain signs, were very much embarrassed.

"May I sit with you?" Asabri asked. "Thanks."

He sat in silence for a moment; and the three young men examined with great respect the man's splendid round head, and his face of a Roman emperor.

"Whose tomb is this?" he asked them.

"It is ours," said the one who had first smiled. "It used to hold the remains of Attilius Cimber."

"Oho!" said Asabri. "Attilius Cimber, a direct ancestor of my friend and associate Sulfanbrio. And so you how far it is to Rome?"

"A long way. You could not find the half of it tonight."

"Brothers," said Asabri, "has business been good? I ask for a reason."

"The reason, sir?"

"Why," said he, "I thought, if I should not be considered grasping, to ask you for a mouthful of soup."

Confusion seized the brigands. They called upon God to smite them down for inhospitable ne'er-do-weels. They piled him with soup, with black bread; they roasted strips of goat's flesh for him; and from the hollow of the tomb they fetched bottles of red wine in straw jackets.

Presently Asabri sighed, and offered them cigarettes from a gold case.

"For what I have received," said he, "may a courteous and thoughtful God make me truly thankful. . . . I wish that I could offer you, in return for your hospitality, something more substantial than cigarettes. The case? If it were any case but that one! A present from my wife."

He drew from his pocket a gold repeater upon which his initials were traced in brilliants.

"Midnight. Listen."

He pressed a spring and the exquisite chimes of the watch spoke in the stillness like the bells of a fairy church.

"And this," he said, "was a present from my mother, who is dead."

The three brigands crossed themselves, and expressed the respects which good breeding required of them. The one that had been the last to help himself to a cigarette now returned the case to Asabri, with a bow and a mumbling of thanks.

"What a jolly life you lead," exclaimed the banker. "Tell me, you have had some hauls lately? What?"

The oldest of the three, a dark, taciturn youth, answered, "The gentleman is a great joker."

"Believe me," said Asabri, "it is from habit—not from the heart. When I rode out from Rome today, it was with the intention never to return. When I came upon you and saw your long guns and suspected your profession in life, I said: 'Good! Perhaps these young men will murder me for my watch and cigarette-case and the loose silver in my breeches pocket, and save me a world of trouble—'"

The three brigands protested that nothing had ever been farther from their thoughts.

"Instead of which," he went on, "you have fed me and put me in no. I shall return to Rome in the morning and face whatever music my own infatuated foolishness has set going. Do you understand anything of stocks and bonds,'"

The brigands admitted that they knew nothing of these things. Asabri sighed.

"Two months ago," he said, "I was a rich man. Today I have nothing. In a few days it will be known that I have nothing; and then, my friends—the deluge. Such is finance."

"And yet the converse may be true. I have seen great endings come of small beginnings. Even now there is a chance for a man with a little capital."

He raised his eyes and hands to heaven.

"Oh," he cried, "if I could touch even five thousand lire I could retrieve my own fortunes and make the fortunes of whosoever advanced me the money."

The sullen brigand had been doing a sum on his fingers.

"How so, excellency?" he asked.

"Oh," said Asabri, "it is very simple: I should buy certain stocks, which owing to certain conditions are very cheap, and I should sell them very dear. You have heard of America?"

They smiled and nodded eagerly.

"Of Wall Street? They looked blank.

"Recent investments," said Asabri, "have discovered that the center of the universe is in the United States, in the City of New York, in Wall Street. The number in the street, to be precise, is fifty-nine. From fifty-nine Wall Street, the word goes out to the extremities of the world: 'Let prices be low.' Or: 'Let them be high.' And so they become, according to the word. But unless I can find five thousand lire with which to take advantage of this fact, why tomorrow—"

"Two months ago I was perhaps the most envied man in Italy. Tomorrow I shall be laughed at."

"But if five thousand lire could be found?"

It was the sullen brigand who spoke, and his companions eyed him with some misgiving.

"In that case," said Asabri, "I should rehabilitate my fortune and that of the man, or men, who came to my assistance."

"Suppose," said the sullen one, "that I were in a position to offer you the loan of five thousand lire, or four thousand eight hundred and ninety-two, to be exact, what surety should I receive that my fortunes and those of my associates would be mended thereby?"

"My word," said Asabri simply, and he turned and looked the sullen brigand directly in the eye.

"Words," said this one, although his eyes fell before the steadiness of the banker's, "are of all kinds and conditions, according to whose gives them."

Asabri smiled, and sure of his notoriety: "I am Asabri,' said he.

"Beppo," said the sullen brigand, "whatever the state of his fortunes, the word of Asabri is sufficient. Go into the tomb and fetch out the money."

The money—silver, copper, and notes of small denominations—was in a dirty leather bag.

"One thing: Before I touch this money, is there blood on it?"

"High hands only," said the sullen brigand.

"One thing more," said Asabri: "I have said that I will mend your fortunes. What sum apiece would make you comfortable for the rest of your days that teach you to see the evil in your present manner of life?"

"If the money were to be doubled," said the sullen brigand, "then each of us could have what he most desires."

"And what is that?" asked the banker.

"For me," said the sullen brigand, "there is a certain piece of land upon which are grapes, figs, and olives."

The second brigand said: "I am a waterman by birth and by longing. If I could purchase a certain barge upon which I have long had an eye, I should do well and honestly in the world, and happily."

"And you? What do you want?" Asabri smiled paternally to the face of the youngest brigand.

"I am nineteen years of age," he said, and his eyes glistened, "There is a girl, sir, in my village. Her eyes are like velvet; her skin is smooth as custard. She is very beautiful. If I could go to her father with a certain sum of money, he would not ask where I had gotten it—that is why I have robbed on the highway. He would merely stretch forth his hands and roll his fat eyes heavenward, and say: 'Bless you my children.'"

"But the girl," said Asabri.

"It is wonderful," said the youngest brigand, "how she loves me. And when I told her that I was going upon the road to earn the moneys necessary for our happiness, she said that she would climb down from her window at night and come with me. But—" he concluded unanxiously, "I pointed out to her that from six springs nothing but unhappiness."



"Without embarrassment the young brigand and his sweetheart folded their arms closely about each other and kissed each other, once, slowly, with infinite tenderness."

(Posed by Pauline Frederick, and by Earle Williams and William Shea, of the Vitagraph company.)

"We formed a fellowship, we three," said the second brigand, "and swore an oath: to take from the world so much as would make us happy, and no more."

"My friends," said Asabri, "there are worse brigands than yourselves living in palaces."

The fog had lifted, and it was beginning to grow light. Asabri gathered up the heavy bag of money and prepared to depart.

"How long," said the sullen brigand, "with all respect, before your own fortunes will be mended, sir, and ours?"

"They shall be mended today. Tomorrow come to my bank—"

"Oh, sir, we dare not show our faces in Rome."

"Very well, then; tomorrow at ten sharp I shall leave Rome in a motor-car. Watch for me along the Appian Way."

He shook them by their brown, grimy hands, mounted the impatient Biddy, and was gone—blissfully smiling.

Upon reaching Rome he rode to his handsome palace and looked to see that all was well. Then he bathed, changed, breakfasted, napped, and drove to the hospital of Our Lady in Emergencies. He saw the superior and gave her the leather bag containing the brigands' savings.

"For my sins," he said. "I have told lies hair the night."

Then he drove to his great banking house and sent for the cashier.

"Make me up," said he, "three portable parcels of fifty thousand lire each."

The next day at 10 he left Rome in a black and beauteous motor-car, and drove slowly along the Appian Way. He had left his mechanic behind. Packed away, he had luncheon and champagne enough for four; and he had not forgotten to bring along the three parcels of money.

The three brigands stepped into the Appian Way from behind a mass of fallen masonry. They had found the means to shave cleanly, and perhaps to wash. They were adorned with what were evidently their very best clothes. The youngest, whose ambition was the girl he loved, even wore a necktie.

"Well met," said Asabri, "since all is well. If you," he smiled at the three face of the sullen brigand, "will be so good as to sit beside me. . . . The others shall sit in behind. . . . We shall go first to have a look at that little piece of land on which grows figs, olives and grapes. We shall buy it, and break our fast in the shade of the oldest fig tree. It is going to be a hot day.

"Is it below Rome, and far," said the sullen brigand. But with all deference, excellency, have you really retrieved your fortunes?"

"And yours," said Asabri. "Indeed, I am today as rich as ever I was, with the exception"—his eyes twinkled behind his goggles—"of about a hundred and fifty thousand lire."

The sullen brigand whistled.

In the village nearest to the property, they picked up a notary through whom to effect the purchase.

The little farm was set on the eye, with the deep greens of the figs and grapes and the silvery greens of the olive. Purple-and-white morning roses in the door-yard, and the young and childless widow to whom the homestead belonged stood among the roses. She was young and scarlet, and her eyes were black and merry.

Yes, yes, she agreed, she would sell! There was a purchaser on the place. She intended to pay that off and have a little over. True, the place paid. But, Good Lord, she lived all alone, and she didn't enjoy that!

They invited the pretty widow to luncheon, and she helped them spread the cloth under a fig tree that had thrown shade for five hundred years. Asabri passed the champagne, and they all became very merry together. Indeed, the sullen brigand became so merry and happy that he no longer addressed Asabri respectfully as "excellency," but gratefully and affectionately as "my father."

This one became more and more delighted with the fare, until finally he said:

"It is true, that in a sense I am this young man's father, since I believe that if I were to advise him to do a thing he would do it."

"What God's truth," cried the sullen brigand.

"My son," said Asabri, "our fair guest affirms that upon this beautiful little farm she has had everything that she could wish except companionship. Are you not afraid that you, in your turn, will here suffer from loneliness?" He turned to the pretty widow. "I wish," said he, "to address myself to you in behalf of this young man."

The others became very silent. The notary filled his glass to his lips. The widow blushed. Said she:

"I like his looks well enough; but I know nothing about him."

"I can tell you this," said Asabri, "that he has been a man of exemplary honesty since—yesterday, and that under the seat of my automobile he has, in a leather bag, a fortune of fifty thousand lire."

The three brigands gasped.

"He is determined, in any case," the banker continued, "to purchase your little farm; but it seems to me that it would be a beautiful end to a story that has not been without a certain aroma of romance if you, my fair guest, were, so to speak, to throw yourself into the bargain. Think it over." The mortgage lifted, a handsome husband, and plenty of money in the bank. . . . Think it over. And in any case—the pleasure of a glass of wine with you!"

They touched glasses. Across the golden bubbling, smiles leapt.

"Let us," said the second brigand, "leave the pair in question to talk the matter over, while the rest of us go and attend to the purchase of my barge."

"Well thought," said Asabri. "My children, we shall be gone for an hour. See if, in that time, you cannot grow fond of each other. Perhaps, if you took the bag of money into the house and pretended that it already belonged to both of you, and counted it over, something might be accomplished."

The second brigand turned to Asabri. "Excellency," he whispered, "you are as much my father as his."

"True," said Asabri, "what of it?"

"Nothing! Only, the man who owns the barge which I desire to purchase has a very beautiful daughter."

Asabri laughed so that for a moment he could not bend over to crank his car. And he cried aloud:

"My son, if the bargeman's daughter is to be had for the asking, she is yours. But we must tell the father that until recently you have been a very naughty fellow."

They remained with the second brigand long enough to see him exchange a kiss of betrothal with the bargeman's daughter, while the bargeman busied himself counting the money; and then they returned.

The sullen brigand was cutting dead-wood out of a fig tree with a saw. His face was supremely happy. The widow stood beneath and directed him.

Asabri went to the fig tree, and said to the widow:

"Is all well?"

"Yes," he said, "we have agreed to differ for the rest of our lives. It seems that this stupid fellow needs somebody to look after him. And it seems to be God's will that that somebody should be I."

"Bless you, my children," said Asabri; "and farewell! I shall come to the wedding."

It was dusk when they reached the village in which the sweetheart of the youngest brigand lived. Asabri thought he had never seen a girl more exquisite.

"And we have loved each other," said the youngest brigand, his arm about her firm, round waist, "since we were children. . . . I think I am dying, I am so happy."

Her old father came out of the house.

"I have counted the money. It is correct."

Then he rolled his fat eyes heavenward, just as the youngest brigand had prophesied, and said:

"Bless you, my children!"

"I must be going," said Asabri, "but there is one thing."

Four dark luminous eyes looked into his.

"You have not kissed," said Asabri; "it is be now, so that I may remember."

Without embarrassment, the young brigand and his sweetheart folded their arms closely about each other, and kissed each other, once, slowly, with infinite tenderness.

Asabri drove toward Rome, his headlights piercing the darkness. The champagne was no longer in his blood. He was in a calm, judicial mood.

"To think," he said to himself, "that for a mere matter of a hundred and fifty thousand lire, a rich old man can be young again for a day or two!"

A Prosperity Not Blighted by Floods and Droughts

BY BISHOP W. A. CANDLER

THE State of Kansas, in common with some of the states near to it, has been suffering from a protracted drought. Streams have dried up and crops have been greatly injured. The dry season has been so long and so severe that the Governor refused to proclaim a day of prayer, although many good people in the state petitioned him to do so. The befuddled executive seemed to think the situation was too hard for prayer to be of any avail for its relief.

One might imagine that Kansas would be ruined by such a "parching season; but such is not the case. The state has a type of prosperity which does not yield to one bad season. It has resources which have sprung from conditions which are not as subject to weather as conditions in some other states are.

The Philadelphia North American states the case as follows:

As a matter of fact, Kansas, which last year produced 125 million dollars worth of farm products, can better afford such a scolding and drying up than any other state in the Union, for its per capita wealth is larger than that of any other state.

It can better afford this or any brand of calamity, for its people are not constantly paying out huge sums for the care and keep of criminals, paupers, insane and feeble minded.

In eighty-seven of its 105 counties there are no insane. In fifty-four of these number there are no feeble minded. Ninety-six counties have no inebriates, and in the other nine they're as scarce as a tooth. Thirty-eight county poorhouses are an empty echo, last year's locust shell, and most of these have been so for the best part of a decade.

The pauper population of the state falls a little short of six hundred. That is one pauper for each three thousand of the kind making a living, and a good one—and the kind that now own 225 million dollars' worth of live stock and in the last twelve months have added more than 45 million dollars to their taxable personal property.

At one time not long ago the jails in fifty-three counties were empty and sixty-five counties were on the roll as having no prisoners serving sentence in the penitentiary. Some counties have not called a jury to try a criminal case in ten years and the attorney general says "a grand jury is so uncommon that half our people wouldn't know what it is and how to use it."

For still other reasons Kansas can afford to lose two-thirds of one corn crop without having to renew the calamity howls which once went rasping through the Nation from that "grassy quadrangle whose dream is the reallization of the impossible" and which for twenty-five years has been making that dream come true.

Instead of being restored from end to end with mortgages held by Easterners, as was the case two decades ago, its own people this year hold more than 67 million dollars in this form of wealth, an increase of more than 500 per cent in five years.

Instead of being hampered by a large mass of illiterates—thirty years ago 49 per cent of its population came under this head—its present rate of 5 per cent is next to the lowest in the land and two-thirds lower than Massachusetts, including Boston.

How shall we explain these happy conditions?

The explanation is not found in the soil. While there is much good land in Kansas, it has no more, if as much, fertile ground as the state of Missouri has. Moreover, it is so situated on the North-American continent that it is particularly liable to droughts and has suffered much from these and other mishaps in past years.

The people of Kansas are not better than the people of neighboring states. Many of the people went from Missouri, and in most respects they are very like their kindred and former neighbours in that state. They are a good average, but not more energetic, hard-working, nor intelligent than the people of other Western states.

But Kansas has been under prohibition for more than a quarter of a century. That explains her prosperity; she has saved much that other states have wasted in drunkenness and riotous living.

Pennsylvania wastes annually on intoxicating liquors a sum which exceeds one third the value of the agricultural products of that commonwealth. The liquor bill of Massachusetts amounts to about five-sixths of the value of the fruits of her farms. The American people do not justly estimate what they waste, and do worse than waste, on intoxicating drinks. Measured in mere dollars and cents there is more involved in the temperance question than there is in the tariff. In point of economic importance the currency bill does not begin to approach the temperance question. The national debt could be paid in full, and a comfortable balance be left in the federal treasury, by the amount which the people of the United States would save in one year of abstinence from intoxicants.

We were warned when Georgia adopted the policy of prohibition that it meant the financial ruin of the state; but Georgia was never more prosperous than now. Our agricultural products are the envy of the whole country, and our commercial and industrial prosperity rests, and prohibition has been a god-send to the farmers.

It has made labour more reliable and industrious, and it has made farm life more safe and enjoyable.

All this has been accomplished by prohibition in Georgia in spite of the attempt of certain cities to nullify the statute. If these cities had joined hands with the rural districts for the strict enforcement of the law, conditions in Georgia would have been even better than they are. It is not too late for them to begin to behave decently and fairly towards the rest of the people of Georgia with reference to this matter. They have no right to harbour within their limits this blighting traffic in "near-beer" so called. It is a burning shame for them to reap revenue from such a source of injury to the whole commonwealth.

Atlanta, the capital city of the state, owes it to herself and all the people of Georgia to lead a reform in this matter. The city is a distributive center for a widely extended area; and as Atlanta observes or violates the prohibition law material and moral conditions in this area will be good or bad. This community is thus charged with a high responsibility, and it ought to meet the obligation in a high-minded way.

Unfortunately there is in Atlanta a group of men who want what is called a "wide-open town." They prate of what is required to support a proper "cosmopolitanism" in the city. The history of the people of Atlanta do not agree with any such view, and they should give these apologists of immorality and dissolution to understand that "a wide-open town" will not be tolerated here, and that a "cosmopolitanism" which rests on bar-rooms and bawdy-houses does not commend itself to the consideration of decent people.

The people of Atlanta need to bear in mind that these agents of social corruption are numerically small and are now undertaking to carry to success their nefarious purposes by a policy of "still-hunting" with reference to the approaching municipal election. The good people of the city should not trust for one moment the assurance that the matter of temperance laws and other statutes directed against vice is not to be made an issue. The apologists of disorder and immorality already have their candidates selected and they will organize solidly behind these candidates. They are moving as silently and slyly as possible in order that the good people of the city may not take note of their guard. Eternal vigilance is required to protect the city against these iniquitous schemes. It will not do to trust any protestations of indifference and "neutrality" upon the part of men who have always lined up on the immoral side of every issue that has ever been made in Atlanta. They are no more indifferent and neutral now than they have ever been.

The good people of the city hold in their hands the power to control their own community and the whole state from the unspeakable evil of "a wide-open town" in the capital of the commonwealth; and if they fail to exert their power for the right at this time they will show themselves unworthy of the confidence of their fellow-citizens in every part of Georgia. They can not afford to forfeit the trust which is reposed in them.

We may be sure that Georgia is not going backward on the temperance question. The people know too well what prohibition has done for the prosperity of the state. They are not going at the bidding of any unthinking or peanut politicians to surrender the good it has done. They do not fear or respect the men who scheme for a "wide-open town" here. If the people of Atlanta were base enough to yield to the demands of such men, it would be the poorest policy imaginable to do so; for the people of Georgia would not stand it, if this community were depraved to do so. In this case the way of right and the way of expedience coincide. Both moral principle and material prosperity unite to impel us to put aside every suggestion of "wide-open" town in the capital of Georgia.

JERRY SULLIVAN, SOLDIER OF FORTUNE

(Continued from Page One)

ed. This man was stabbed in the chest; Jerry had a slight wound in the cheek and in the thigh.

But wounds heal fast in that country. They must. No one has the time to be sick. Within two weeks Jerry Sullivan was up and about, with a silver medal pinned upon his coat, and his plans made to go to Bulu-wayo.

Here he and Michael Breen and John Wynn parted, and each thereafter followed his own course. For a short while Jerry stayed at Bulu-wayo; afterward he joined the mounted police; and three years later, when the Boer war broke out, he had the rank of sergeant.

SAVED BY KITCHENER.

But soldiering was better than police duties. It offered adventure; the mounted police offered nothing more exciting than unvaried routine. Jerry Sullivan joined the Boers, and through the conflict with the English he fought with the fiery riding and straight shooting Dutchman; and, yet, the greatest danger in which he found himself was just after the declaration of war, but before the belligerents hostilities.

He was back in Johannesburg, the place where he had thought to find his fortune which as the case was under martial law, and a pass was needed even to go upon the streets. As Jerry Sullivan stood upon a corner, only half decided about joining the Boers, two men came up, one upon each side of him, and in the next moment he found himself on the way to jail.

He was there imprisoned as a spy for whom the British government had been searching during several past weeks.

THE SCOTCH JAILER.

The jailer was a Scotchman who had no love for the Irish. Each morning at daylight he would awake Jerry to say:

"They'll shoot you today, you good for nothing."

And in the evening, he would gloat over his prisoner in a cannabalistic way.

"Just wait my fine man," he would add comfortingly. "We'll get you tomorrow."

And the "tomorrow" finally came upon which Jerry was marched from the prison in the midst of a square of soldiers, who had almost arrived at the pleasant-looking stretch of green grass, he stopped his horse and squinted at Jerry Sullivan.

"Who is he?" he asked.

The sergeant gave answer. But the much-salted little man shook his head over it.

"Nothing of the sort," he said, "The man you want has shipped for southern Italy."

HE JOINS THE BOERS.

As Lord Kitchener rose on Jerry Sullivan found himself a free man and also a determined one. He joined the Boers, both for the adventure of warfare, and in the hope that he would get a shot some day at the Scotch jailer who had given such comfort during his imprisonment.

After the Boer war he went to German East Africa and was there during eleven months. For a part of that time he served with the Germans against rebellious settlers, half-Dutch, half native, and all old elephant hunters, who fought with such courage that their rebellion continued for years.

Afterward he tried farming in the Free States. Next he became chief of detectives for the Portuguese government in Portuguese East Africa. During his government service he earned 70 pounds a month, which is something over $350, but he became sick with fever; and soon afterward went to Durban.

There he buried his wife and child; there, being sick, he could find no employment; there, since he longed for home, he thought it time to end his wandering, and return to the states.

He met an Irishman and a Scotchman aboard ship with whom he struck up a friendship. All were working their way; and, as he says in his written account:

"It was hard, slavish work, and indifferent food."

They landed in London town with hardly a penny between them; and for days it was a problem to get bed and board. Then came the opportunity for Jerry Sullivan to return to the states, and he took ship for the city of New York, from which he had departed over thirteen years before.

"I was detained from Friday to Monday by the immigration officers," he says. "Then I was let go free, free as the air; and I thanked the God who had brought me safely over the waste, and who had given me men who had helped me in my wanderings."

Yet, now that the wandering is over, he feels a longing to repeat his past adventures, to revisit the lands he has included in his jaggedy, a little folding-up camp bed. For years he used to endure sleeping in the historic "four-poster" especially reserved for him in the royal suite in great mansions because it had been occupied centuries ago by one of his sovereign forbears. The king at last kicked against the inhygienic distinction with its feather tick and curtains. After domestic morality, George V makes a fetish of hygiene. Even at home in the various palaces he favors the small bed with the sons doing likewise.

When in the spring he was visiting Mr. or Mrs. John Ward, an old-fashioned housekeeper, who has been in the Ward family for years, thought she would make his majesty more than usually comfortable and, without saying anything to any one, piled on his bed two feather ticks. She was amazed when, a few hours later, the king's valet arrived with his luggage and fixed up in the gorgeous room a bed from her point of view so comfortless that she promptly came to the conclusion it was intended for some attendant. "A poor sort of bed."

King Carries His Bed With Him

MOVING PICTURE ADVENTURES IN MEXICO



BY WARD S. GREENE.

WILLIAM OLDKNOW, of Atlanta, stood on the cactus plains of Mexico while around him a furious battle raged. Leaden missiles of death whined overhead, far, far overhead; evilfaced brown men surged across the hot sands, and surged back again; he could hear the crash of musketry and the wicked spat of bullets as they cut the branches off the tops of the trees.

But William Oldknow was not afraid. Despite the carnage around him, despite the flaming rifle barrels spitting disaster toward the clouds, despite the irregular line of Mexican guerillas who looked as though they could charge a restaurant and spread destruction among the ham sandwiches, despite such, William Oldknow was not afraid.

No. Quite the opposite. He was taking a moving picture. The only thing he was afraid of was that some Mexican would accidentally ruin three or four thousand feet of perfectly good film with a stray rifle shot. *Then, of course,* the fellow would apologize and he, Bill, would have to listen to him.

"Joe," he said to the operator, "shift that shirt a little higher and get in the bunch of nuts shooting at the sir on the left over here."

Joe, the operator, was perspiring with exertion. It wasn't so hard turning the wheel, of course, but Joe, you understand, was shirtless. And the Mexican sun beat down mercilessly on his squirming neck and shoulders.

WHY OF THE SHIRT.

His shirt was that white thing indented to the movie machine. There wasn't much use of it, the operator thought, but Oldknow had told the Mexicans might like to see a flag of truce. He was afraid they would think the machine was a cannon and run away. And Oldknow wanted to get a good picture of that battle.

"A real battle," thought Oldknow, "Jove, but I wish the folks on Peachtree could see me now."

The folks on Peachtree never saw Oldknow in the battle, but they heard all about it when he returned to the city a few weeks ago after stalking war with a kodak.

Oldknow came back with a bunch of pictures. He says they are good, but he will wait a bit before springing 'em on the public. Other moving pictures have shown war, have shown big battleships puffing smoke along their sides at other ships miles away, have given "vivid" views of battle lines, three or four miles apart in most cases.

Oldknow's pictures show war in its human interest phase, back lots war, where hand-to-hand conflicts are not infrequent, and where blood, if struck, is struck hilt to hilt, and not by the shell of a battery fifteen miles distant.

His movie headquarters were at Juarez. While there he took a trip to the rebel headquarters near the town and butted into a real honest-to-goodness battle.

BATTLE OF NACOS.

The battle was just a few feet over the border at Nacos, it began at 6 o'clock in the morning and lasted until the shades of night put an end to it. The competing sides were the rebels and the federals.

Oldknow had started out bright and early that morning with his son, aged fourteen, his operator, his moving picture machine, and plenty of grub.

They heard the guns popping away not far from them as they

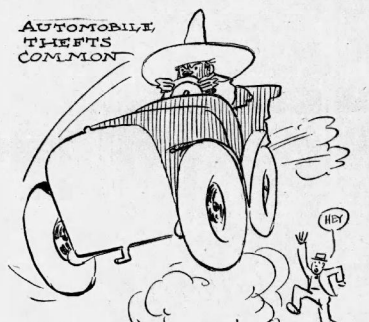

treked the sun fields, and decided to depart from their course and give this little fight the once-over.

Oldknow and his party eased up behind a sand hill and peeked across. There was the battle.

Over on one side was a slew of little brown men strung out among the chaparral and some houses and barns. Over there were more little brown men. They were strung out among some more houses and barns.

As Oldknow watched, one little brown man ran out in the open, stuck his gun up in the air, and pulled the trigger. It went off with a loud noise and the Mexicans cheered.

"Why this is July the 5th, isn't it?" said Oldknow to his operator. "I haven't got my dates mixed, have I?"

"You boob," said the operator, "they don't celebrate no fourth in Mexico. This is a battle."

So they watched the battle a little longer. More little brown men ran out, fired at the clouds, and yelled. Their ambition was high without exception.

Once a gun slipped on a rebel and he hit a fellow on the other side in the cheek. The federals all gathered around and examined the wound as if it was a curiosity. The federal who got hit was proud to show it to his friends. Pretty soon he began to charge two cigarette papers to take a slant at it, and his comrades quit. They began tearing up the other some more.

"Let's take some pictures of this thing," Oldknow said.

"You're on," his operator told him.

"BUGLES BLEW TRUCE."

So the operator threw his shirt to the machine and they stepped out into the arena. The operator began to turn the crank. Every now and then a rebel or a federal sneaked a look over at them and turned away. The armies went right on waging war. Oldknow began to get huffy. They didn't pay a bit of attention to him.

About sunset the bugles of the federals blared forth. He listened. They were blowing "cease firing." The federal general had decided to surrender.

But the firing went right on. As long as any man had powder he could shoot. Those fellows didn't know what the bugles were blowing for. If their musicians wanted to practice up a bit, why go ahead.



It was lots more fun shooting anyway.

After the general had sent around a courier to tell his men that they were all captured, the battle ended. The federals obediently stacked their arms, and marched between the files of the enemy to the American side. The rebels cheered and proceeded to loot the federal supplies.

Along the border the American soldiers gathered to poke at the defeated army. It was great fun for them. They counted the casualties. Fourteen out of the two hundred men engaged had lost their lives.

Yet the war is not all mimic. It is not in the battles that the danger lies. It is the bandits, the guerillas, who murder and destroy, says Mr. Oldknow, and the country is festered with them.

That is where the peril for Americans lurks. The American is the natural prey for every Mexican, be he federalist or rebel. A Mexican hates an American with the bitter venom of a rattlesnake. Already about 250 Americans have been slain by the little brown men. One American conceived the scheme of posing as an Englishman while going through the ravaged country. He was immune.

FEAR OF TEXAS.

There is one exception to the prevalent attitude toward Americans. That is the case where the American is a Texan. A Mexican merely hates an American, but with a Texan it is different. No, he does not love him; but he fears as well as hates him.

Mexico is not afraid of the United States. The citizens of the little cactus country think they could sweep the states from end to end in two days, were it not for one thing, Texas. Between them and the object of their venom stands the Lone Star state, whose people, as all Mexicans will agree, are holy terrors.

David Crockett once said in a playful spirit of boasting that he could "jump the Mississippi, swim Niagara Falls, eat six men without salt, and hug a grizzly bear." He alleged that he was "half horse, half alligator, and a little mixed with the snapping turtle."

The Mexicans didn't believe him. After a certain little affair at the Alamo, they did. Perhaps it is the memory of the dead men banked high around old Davy Crockett as he went down with his back to the wall that day; perhaps it is the shade of San Jacinto; perhaps the legend of what happened to Santa Anna; but at any rate, the name of Texas is the name of fear to a Mexican.

One reason of the Mexic fear of Texas is the sight that meets their eyes every time they lamp the northern boundary of their country. There are 40,000 American soldiers camped along the border, men who are itching to cross the Rio Grande and take a swipe at the little brown men.

And not the least of these are the Texas rangers. The mere threat of sending a posse of them across the border brought action from Mexico in the case of Dixon, the American who was shot. Oldknow says that it was a crew of 100 Texas cowpunchers who causes the fall of Juarez. While the federals held the city, these lean jawed cowboys battered their way into town in a midnight attack. The Mexicans thought a monster rebel army was knocking at the gates of the city, and lost no time in getting out the other way.

So if, perchance, you are down Mexico way, either tell them you are a British peer or hail from Waco. Perhaps the latter would be safest.

PREFERRING INSULT TO INJURY

If you don't tell them that, you are in for trouble. Mr. Oldknow says they will insult you, and you'd better be insulted without quibbling about it. That proverbial chip is out of place on an American's shoulder in Mexico.

Oldknow tells of a friend of his, a young American. His jaws were slapped by a vagrant rebel. The American winced and went his way. He preferred to bear the sting of a Mexican's palm than to feel three inches of steel between his shoulder blades.

Besides seeing a real battle Mr. Oldknow saw a real general, also a colonel. General Villa and Colonel Ortego were the gentlemen.

The moving picture man managed to get access to the camp of the rebels which Colonel Ortega commanded. He took pictures of the dignitary and his army.

He found the colonel to be typical of the Mexican leader. Half clad, half starved, he presided over the fortunes of 800 hungry looking wretches who rode enough flea-bitten mares to gain the name of cavalrymen.

The bold riders were bereft of both food and clothing. Mr. Oldknow gave the colonel a cracker and he annihilated it. The only things they were burdened with were cartridges. Having no ammunition wagons, and believing in plenty of ammunition, each rebel is an arsenal unto himself. They cram their belts, their pockets, their blouses, their knapsacks with cartridges—and then go out and shoot up the sky with them.

WHAT IS TO BE THE IDEAL SCHOOL OF THE FUTURE?

BY ELLA FLAGG YOUNG.

THE ideal school of the future for boys—yes, and for girls too!—will be one in which not only the brain will be cultivated, but in which children will be taught to use that most wonderful of all known instruments—the hand.

When the "little red school house" was instituted, you know, the United States was new and what there was of it had been built mostly with the hands—the physical force—of our forefathers.

At this time consequently, the need of developing brain power seemed greater than the need of developing further physical power and so every effort determined that his child should have this power that, by the force of his mind, he might direct the work of the hands of others. But he forgot that if we carried this idea to its logical conclusion there would be no hands to direct some day in the future.

This children became imbued with the idea that, while work with the hands was necessary, it was not always dignified and seldom remunerative and should not be done if one, by any possible means, could avoid it.

So "schooling" then came to mean only the fitting for practical life but the acquisition of that which would perhaps enable the child to live by doing the least possible manual labor.

But the ever-increasing need of money—indeed often of daily bread—forced it about that, despite an elaborate high school filled with teachers of splendid academic excellence, at least nine-tenths of the school children were forced to leave school at fourteen to "get a job." All they have learned then, when they found themselves facing life has been, in the main, theoretical knowledge—frills and furbelows. And so they have not always been able to hold their wits. To live in the streets, preying on whom they might, adding constantly to the "flotsam of the corners."

But the ideal school of the future my child, when he leaves school, whether he stays until he is through the grammar grades, will have a specialty by which he can become immediately a fairly successful wage-earner.

Our schools today already try to train minds to concentration. They teach the process of logical thought and now we are adding the practical working out of this thought which, when perfected, will mean the ideal school!

In the ideal school of the future my child, rich and poor alike, will be taught to work with his hands, for I would not deprive any man of the great blessing of being able to do things.

At a certain age—probably about twelve—when a boy has a problem in construction he will have to work it out not only in theory but in practice. Even before this he may not only learn to spell "cloth" and "texture" but he will have cloth in his hands that he may feel the "texture" and thereby gain a practicable knowledge of its utility and adaptability for certain needs of everyday life. With this knowledge the work of making of cloth and preparing it for market takes on new interest for every worker in textiles and the same kind of teaching will prevail in all other practical lines of work by which he live.

The ideal school of the future will teach that no work is menial because all good work is first mental.

In the ideal school of the future the heads of great factories, industries and commercial houses will become teachers for they will co-operate with the schools in telling just what knowledge is needed in the boy or girl who elects to work at the business in which they have made a success and each year these men will take into their shops and offices the different boys and girls to "finish" their education along the specialized lines it has been started.

I know that this ideal school of the future is coming very soon for already, we in Chicago, have worked out some of its methods of procedure.

Last year—somewhat against the wishes of many parents—we introduced technical training into a Chicago grammar school which is filled with sons and daughters of workers. We said "these pupils shall study one-half of the day and work with their hands the other half."

"Where will our children get their 'schooling' if half of the time is given to work with their hands?" asked those parents who did not realize that the well educated person is always one whose hand and brain can work in unison.

The children were greatly interested, although our equipment was meager and we could not give them all the chance to choose just what they would best like to do, and much to my surprise it was found that these children kept up with their classes and stood quite as well in their studies as did those scholars who had twice as much time for so-called mind cultivation only.

These children found out they were being fitted for something; they could see results looming up in the future. They were being taught in a scientific manner how to do things which would help them to take positions instead of apprenticeships, and they were learning not only to do things but why they did it.

This will be the ideal school of the future; one which will teach the child that the great work of the world is done with the hands and without this work humanity will die; to teach him that only when he can do some part of this work with his own hands is he a successful man, competent to direct the work of others.

Give boys not a fictitious, but a real interest in life by teaching how to be a success in life and the "boy problem" will largely solve itself for "the corners" will gradually grow deserted!

ELSIE JANIS AT PLAY



She's having a bully, good time, as you can see from her smile which was photographed at Narragansett pier.

"HEROICS" FOR THE MOVIES



Just ask Eleanor Woodruff if she hasn't been dashing in front of automobiles and leaping off cliffs, and braving other dangers ever since she joined the Pathe Freres company.

SOME COMPENSATIONS FOR THE BLIND.

Did you ever see an ill-tempered blind man?

We didn't.

There's a reason for the blind being good-natured in spite of their having sustained perhaps the most terrible affliction to which mortals are liable.

They see human nature at its best.

Everybody is kind to a blind man. Everybody shows up toward the sightless with just a little more tenderness than he exhibits ordinarily to persons with all their senses working.

And that, reacting, in turn makes the blind good-natured.

Think of that old blind man down in Kentucky who hasn't missed a ball game in years.

If you saw him on the street you'd be inclined to pity him. Instead, he could very appropriately pity you. For he misses seeing some rankly rotten plays; he isn't excited to jump up and rubber every time there's a fight in the bleachers; and in the rush to the cars, when the agony is over, folks don't hurt into him as if he were a practice dummy.

A marvelous thing is nature. And great on its compensations.

PICTURE PAGE





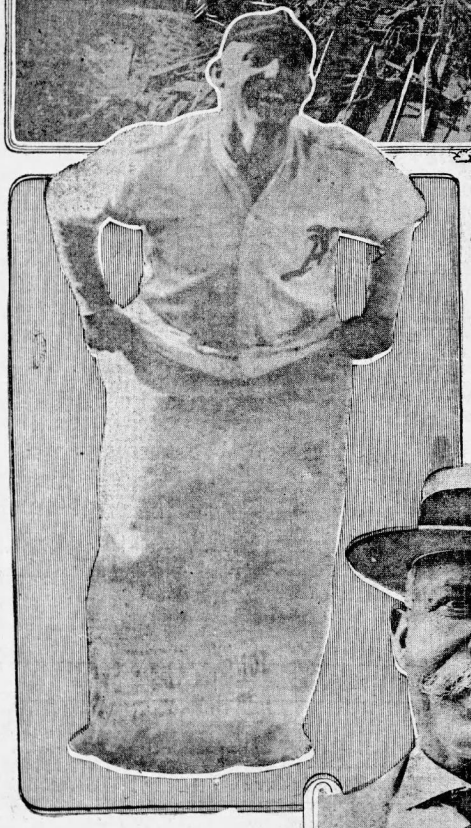

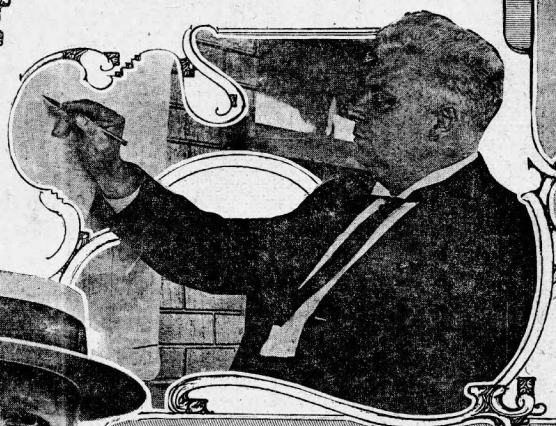

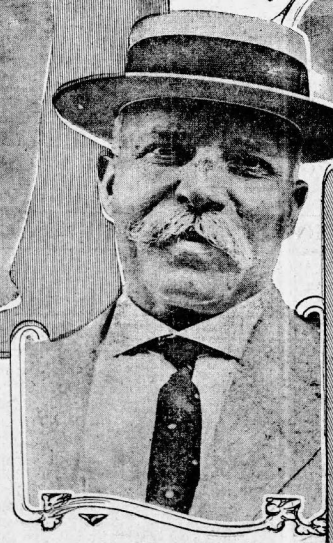



THE photograph at the top of the page shows the wreck which occurred recently near Marietta as the result of a wash-out. The tracks popped in two as though the steel rails had been brittle wood, and the engine was given a bad fall and was left standing almost upright. Shortly after this wreck, a rear-end collision happened at Scottdale.

In the recent field day events held by the Atlanta club, Frank Manush had the proud distinction of finishing first in the sack race. You can see how proud he is by his smile. Was ever a smile more radiant or beaming?

In the middle of the group of pictures is shown Bolling H. Jones, who recently was appointed postmaster of Atlanta. Mr. Jones succeeds Hugh L. McKee, whose resignation has been asked by the department at Washington. Mr. Jones is secretary and treasurer of the Atlanta Stove Works, of which his brother, Sam D. Jones, is president; he is vice president of the Fulton National bank; a director of the Continental Trust company; a director of the Merchants and Manufacturers' association and the Association of Credit Men; and also a director in the Atlanta Freight Bureau, of which he was chairman of the board of directors last year. Mr. Jones has taken an active part in the work of the Atlanta Chamber of Commerce, and has otherwise aided in the progress and advancement of the city.

THE man wearing the straw hat is Thomas M. C. Bram, who was paroled recently from the Atlanta federal prison after 17 years' imprisonment. He was convicted of murder committed aboard the bark "Herbert Fuller"; but at the time of his trial and upon his release recently he insisted upon his innocence. Bram, according to his own statement, has endured 17 years' imprisonment for another man's crime. But upon the day that he was set free from the Atlanta federal prison, he said, with an honest ring in his voice, that he harbors ill-will against no man, and simply asks the opportunity to live an honest life.

THE bathers in the upper right-hand corner of the page are Walter Dubard and Miss Regina Rambo. They were photographed at East Lake, just as they were going off the spring board, both at the same time. In this diving feat, the first have caught Dubard and Miss Rambo as each hit the water with a "ker-splash" that was simultaneous.

The group of four in the lower right-hand corner of the page are Atlanta boys who set out recently to walk to New York. They got only a part of the way, but at least they set out and continued undauted until too many obstacles interferred. Reading from left to right they are: Jack W. Lipscomb, F. J. Lipscomb, L. W. Snead and Clarence Burel.

SECTION OF
COMIC The Atlanta Journal. WEEKLY
SUNDAY, SEPTEMBER 7, 1913.
COPYRIGHT 1913 BY PRESS PUBLISHING CO. NEW YORK WORLD

Stepbrothers---The Question Is: Should Women Vote?

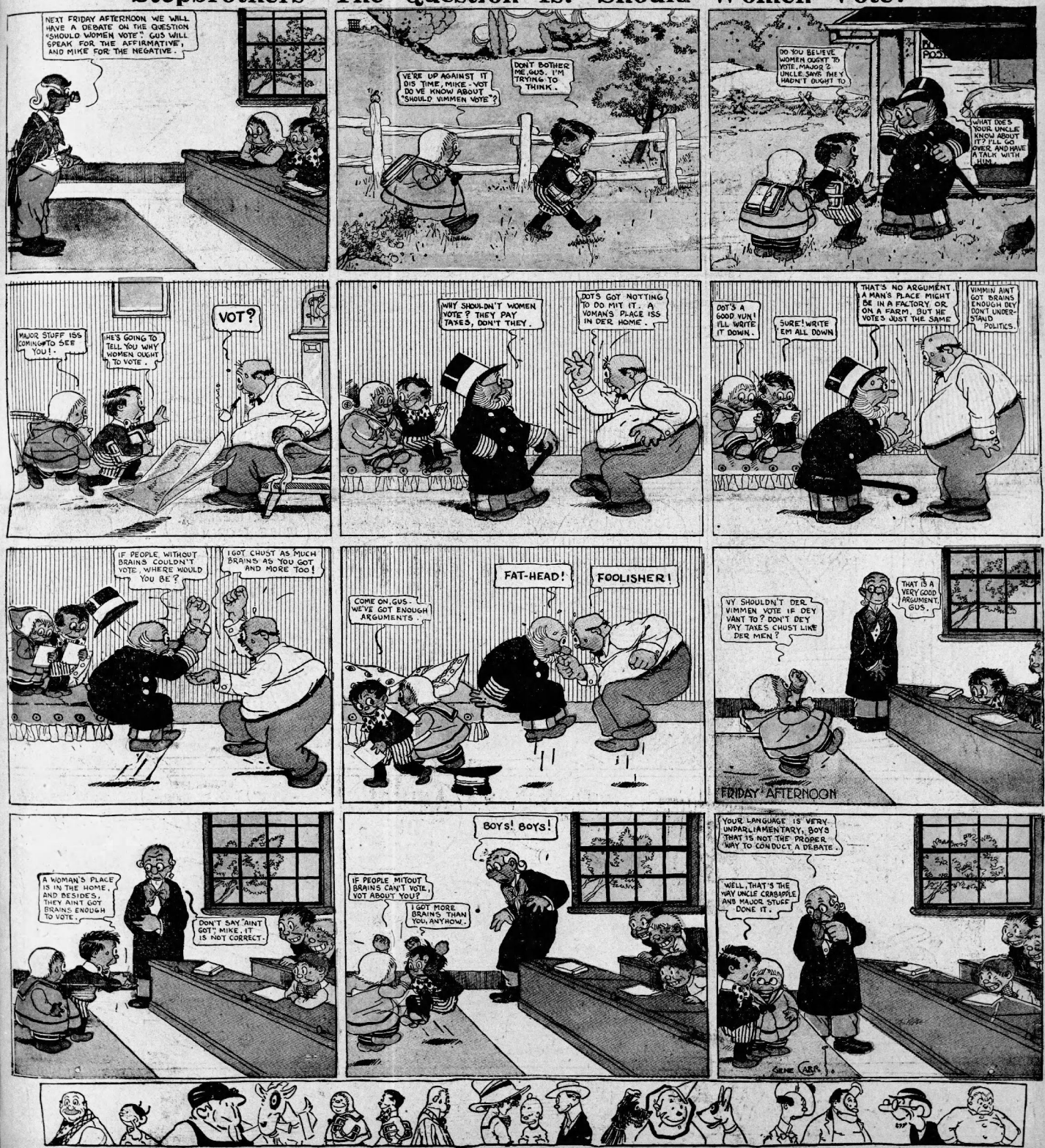

Hawkshaw the Detective---The Bee Cure

