THE JOURNAL COVERS DIXIE LIKE THE DEW

The Atlanta Journal.

THE WEATHER: Fair tonight and Saturday
SPOT COTTON: Atlanta, steady, 13½c; New York, quiet, 13 40-100c; New Orleans, steady, 13½c

VOL. XXXI. NO. 292. ATLANTA, GA., FRIDAY EVENING, DECEMBER 12, 1913. LAST EDITION. PRICE 2 CENTS IN ATLANTA AND JUST OUTSIDE; 3 CENTS ELSEWHERE.

TEA, TANGO AND TIRED FEELING SOUND KNELL OF THE FULTON BLUES

Swellest Company of Fifth Regiment Serves Its Time and Gets a-Plenty—No More Drills and Hikes

TWO BRAVE PATRIOTS TO STICK TO THE OLD FLAG

Drills and Dusty Marches Broke Up Dates for Dances and Vaudeville—Better Girls Than Country

"Taps" has sounded on the flower of Atlanta's chivalry. The original "Fulton Blues," brag company of the Fifth regiment, is no more.

In its place is another roster, composed of good military men all, but lacking many of those names one is accustomed to view in accounts of ball and cotillion, first nights at the theater and those social and civic affairs in which the youthful gallantry of Atlanta reigned supreme.

On Friday night there expires the terms of enlistment of the forty-eight who enrolled among Atlanta's military twenty-four months ago. Saturday morning but two names will be left. Forty-six have decided to rest on the laurels they have won in two years' hard service.

Second Lieutenant Fonville McWhorter and that stubby soldier, "Gep" O'Keefe, alone have survived the havoc wrought when pressing social engagements the weary hours of drill and business cares mowed down the ranks of the "Fulton Blues." Lieutenant McWhorter has announced that he will sink to his company. Private O'Keefe will apply for a lieutenancy in another company of the Fifth. Two others, Douglas Barnes and Wallace Draper, may follow his lead.

DREAM OF PAST GLORIES

But the others. Theirs is the lot of private retirement, where one may ponder over the glories of past encounter. And they have many, the racking maneuvers, sham battles and hikes over the field of Anniston; the march to Cumming and the vigil around Pursy's country's cert house; the tedious turkey trotting nights of St. Simons camp; the trip to Crawfordville; their last appearance, marching rank on rank down Peachtree in the corn show parade.

The retirement of the "Fulton Blues" is the result of a multiplicity of causes. Irksome military duties which barred one on certain nights from gaily treading the trail of the tango; hours of drill which interfered with hours of wassling; increasing business cares and finally, the certainty that the attitude of the United States government would not result in even a little scrimmage to relieve the monotony.

Besides, the old company already was breaking up. Captain Harrison Jones joined the married squad and gave up a military career. First Lieutenant George McCarty resigned. Nothing further has as yet transpired.

Thinking to stay the flood of resignations, F. J. Coolidge, newly appointed to the captaincy, interviewed the soldiers.

"I did intend to quit," Wallace Draper told him. "But in view of certain developments, I think I shall stick. The hard, dangerous life of a soldier for mine."

"Good," said Captain Coolidge. He thought Beverley DuBose, but was refused. Beverley pleaded business cares.

He sought Stuart Witham, known among his mates as "the millionaire private." Private Witham's interest in the national banking situation and the winter's social calendar were a stronger lure than glory.

Sergeant L. S. Whitley's view of the situation was also influenced by the social calendar. No, he couldn't re-enlist.

CAPTAIN'S VAIN CAMPAIGN.

Captain Coolidge found Lewis McKown in a brooding mood. Sure, he was ready to die for his country if need be. Almost persuaded, he drew back at the brink. He decided to live for it instead. There was Sergeant Wingate Reith. "The handsomest man in the regiment," whose supply of ammunition at Cumming included all kinds of powder. Sergeant Reith couldn't see his way clear. Better not start a panic among the other sex by re-enlisting.

"Gee," sighed Captain Coolidge, "I'll try Corporal 'Monk' Williamson. Although one of the smallest men in the regiment, I have heard many times how he stood off a hundred men single-handed around the Cumming court house."

'Monk' told him he had thought over the situation carefully, but that it was impossible. A certain girl and a pretty

(Continued on Page Two, Column Two.)

Mona Lisa, Long Lost, Is Found

Italian Who Stole da Vinci's Famous Painting From Parisian Louvre in 1911 Is Arrested in Florence

FLORENCE, Italy, Dec. 12.—Leonardo da Vinci's masterpiece, "Mona Lisa," the mysterious disappearance of which from the Louvre in August, 1911, threw the art world into consternation, was found today in Florence. The man who stole it was arrested. He is an Italian.

"Mona Lisa"—more properly known as "La Joconde"—is one of the world's most famous paintings and is regarded as priceless. Leonardo da Vinci took as his model for the picture Lisa del Giocondo, a woman of Florence. He worked on the picture for four years from 1500 to 1504. It was bought for France by Francis I.

The value of the work can only be imagined, since all offers to buy it were refused, among them one reported to have been made by the British government of $5,000,000.

Since the disappearance from the Louvre of the picture, the search had been world-wide. It has been reported found in Russia, Germany, England, Spain and even in the United States.

SMITH PLANS TO DEFEAT COMPENSATION BILL

Georgia Senator Holds Rights of Employes Should Not Be Curtailed

BY RALPH SMITH.

WASHINGTON, Dec. 12.—Senator Sutherland has again introduced into the senate a bill similar to the one which came so near passing at the last congress, known as the workmen a compensation act, and to which railroad employes of Georgia were so generally opposed, the passage of which was prevented at the close of the last congress by the notice of Senator Hoke Smith that he would occupy the balance of the session debating the house amendments and that the bill could not pass. The bill is now before the judiciary committee of the senate, and, while the senators who opposed the former bill were busy with other matters, came very near receiving a favorable report from the senate judiciary committee.

This fact was brought to the attention of Senator Hoke Smith today and he has begun again an active opposition in the senate to prevent the passage of this measure.

Senator Overman is acting chairman of the judiciary committee and this morning at the request of Senator Smith he introduced an amendment to the bill which provides that nothing in the bill shall curtail the existing rights of railroad employes given them by the common law or the federal employers' liability act.

The bill also present to the senate a letter written by President Wilson, on November 16, 1913, in which he, referring to the Sutherland workmen's compensation act, that "it did not seem to him just that the existing rights of workmen under the federal law should in any way be curtailed."

DEMOCRATIC CAUCUS IS DEFENDED BY NEWLANDS

Senator Declares It Is Only Method of Carrying Out Party Promises

(By Associated Press.)

WASHINGTON, Dec. 12.—A vigorous defense of the Democratic caucus as the only method of carrying party promises into effect marked the opening of the currency debate today in the senate.

Replying to the severe arraignment of the caucus made last night by Senator Hitchcock, who differs with his Democratic associates on currency legislation, Senator Newlands declared the caucus was the instrument by which "administration measures" representing the results of party counsel, could be made effective.

WOULD INTEREST WILSON IN FLOOD CONTROL PLAN

(By Associated Press.)

SACRAMENTO, Cal., Dec. 12.—The Sacramento Retail Merchants' association voted last night to raise $15,000 to bring the president of the United States and at least seventy-five members of the senate and house of representatives to California to view the Sacramento river and valley in the interests of the flood control project. The association agrees to provide a special train and to pay all the expenses of the trip.

BILLION DOLLARS IN DIXIE'S COTTON CROP; MOST VALUABLE YET

Government Report Gives 6,542,850,000 Pounds This Season, Third Largest in Volume Recorded by U. S.

PRICE JUMPS $2 A BALE ON NEW ORLEANS MARKET

Previous Report Had Let Market Sag, and Actual Figures Brought Rebound of 38 Points

(By Associated Press.)

WASHINGTON, Dec. 12.—A crop of 6,542,850,000 pounds of cotton, not including linters, was produced in the United States during 1913-14, the department of agriculture announced today. This is the third in size, that of 1911 which amounted to 7,648,940,000 pounds, being the record and that of last year, when 6,851,710,000 pounds were grown, being second.

This year's crop probably will be the most valuable ever grown in the United States. At the average farm value of cotton on November 1, which was 13 cents a pound, it is worth $850,570,500 for the lint alone. To this about $125,000,000 probably will be added by the value of the seed and linters. The previous most valuable crop was that of 1910, which was valued at $820,320,000, and with seed and lint at $963,180,000.

All the states, with the exception of Mississippi, Louisiana, Missouri and Oklahoma, produced crops better than the average of the past five years, while Georgia, Alabama and South Carolina produced their second largest crops and Texas its third largest.

Estimates Georgia Cotton Yield at 2,275,000 Bales

The government estimate of the size of the 1913 cotton crop was issued Friday. It estimates the yield for Georgia, exclusive of linters, will be 2,275,000 bales, and the total yield of the south of 13,877,000 bales, exclusive of linters. These are 500-pound bales. This is the first government estimate on the 1913 crop.

Private estimates of the Georgia yield had run from 2,200,000 to 2,500,000 bales. Up to December 1 a shade over 2,000,000 bales had been ginned in Georgia, but this year, because of fine weather conditions and extra premiums for labor in some sections, the crop was gathered rapidly.

The price of cotton has ranged around 13 cents through the season, but for the most part has brought above that figure. This is particularly true in the states east of the Mississippi, where the grade has been exceptionally good.

Taking 13 cents as an average, however, and 500 pounds as the average weight—this is the weight figured on in the government estimate—the value of Georgia's estimated yield will be $147,875,000, which does not include the value of cotton seed.

The estimated Georgia yield for 1913 compares with 1,776,546 actual yield in 1912, and a four-year average of 2,017,871.

The estimate for the belt compares with 1,762,421 last year and 15,692,701 in 1911. It will be seen that the Georgia estimate that this state will have almost a bumper crop, with the advantage of high prices caused by the smaller crop throughout the rest of the belt.

New Orleans Market Up $2 a Bale on Official Report

NEW ORLEANS, Dec. 12.—Cotton prices rose almost $2 a bale within 15 minutes after the department of agriculture estimate of 13,877,000 was received on the local exchange today. March option jumped 38 points, but the bear was checked there when settled longs began to take profits. Prices regained a few points, but late this afternoon another selling movement started and part of the afternoon loss was regained.

A short time before the estimate was given out a rumor that it would be more than 14,000,000 bales caused a general drop in prices of 22 points under yesterday's close, the report caught the market at the lowest point of the day.

As is usual on "bureau days," the exchange galleries were crowded with women and visitors from many parts of the cotton belt.

If you only knew how much greater satisfaction will be yours by making your gift selections *now*, you wouldn't put off your Christmas shopping another day.

10

More shopping days

Woodward Urges Hotel Men to Boycott Meat Trust and Help to Reduce Prices



Officers of the Georgia Hotel Men's association. Reading from left to right they are T. H. Hooks, president; H. N. Dutton, vice president, and Fred Houser, secretary and treasurer. At the bottom is Frank W. Armstrong, chairman of the executive committee.

Staff Photo by Winn.

With $65,254 to Raise, Success Draws Near in Oglethorpe's Campaign

Atlanta has given $184,746 so far for Oglethorpe University.

The remainder to complete her $250,000 is $65,254.

These sturdy young campaigners, MEN OF ALL CREEDS, will have that down to $60,000 or less by Saturday night. They turned in $4,010 Friday, and went out for more.

FROM EVERY QUARTER THE SUBSCRIPTIONS ARE COMING WHICH WILL BUILD THE PRINCETON OF THE SOUTH. L. F. Bottenfield's committee reported eighty-four subscribers Friday, and a total of $1,429. Dr. J. Cheston King's committee bit again around its usual mark, with $700.

The days come and go, BUT EVERY DAY THESE OGLETHORPE CAMPAIGNERS FIND PEOPLE WHO WANT TO GIVE TO THE GREAT FUND and who haven't given because they were waiting to be invited.

Let THIS be your invitation, men and women of Atlanta.

YOU WHO READ THESE LINES in your homes, on the cars, in your clubs—YOU ARE THE ONES WHOM OGLETHORPE AND ATLANTA IS CALLING NOW.

There isn't a group of fellow workers in Atlanta among whom the well-wishers of Oglethorpe are not positively in the majority.

If they all combine, and every group circulates its own list, THIS WORK WOULD BE FINISHED ALMOST OVERNIGHT.

The installments are easy—so much when work starts, and the balance divided into three payments. They can be as much as a year apart.

THAT ALLOWS US ALL TO BE GENEROUS. We can give four times as much as we would if it were payable entirely at once.

Let's start these lists, and relieve the committees of a lot of very necessary but very tedious work for the smaller subscriptions.

LET'S PILE 'EM UP, DOLLAR ON DOLLAR, and finish that quarter of a million gift from Atlanta.

ARE YOU WITH US?

Here are the latest to go upon the roll of Oglethorpe's founders:

HARRIS G. WHITE'S COMMITTEE: H. H. Sims, $10; W. H. Peck, $10; F. C. Foley, $10. Total, $30.

J. B. A. ROBSON'S COMMITTEE: J. T. Davis, $10; E. W. Tomlinson, $10; M. S. Fuller, $5; L. M. Elder, $2; C. B. Cox, $2; W. E. Chapin, $50. Total, $129.

CHARLES P. GLOVER'S COMMITTEE: A. Santiago, $10; Arthur L. Cleveland, $10; E. R. Richards, $10; A. C. Evins, $25; Mrs. C. S. L'Engle, $50; Fred Hoyt, $50; C. S. Love, $10; A. N. Sharp, $25; W. N. Mill, $25. Total, $215.

C. D. MONTGOMERY'S COMMITTEE: John F. Pierson, $25; E. W. Allen, $25; E. R. Nield, $25; McDaniel & Calmes, $25; W. W. Brown, $5; James D. Greene, $10; Loftis & Boatenreiter, $50; S. S. Sheppard, $25; Mrs. W. B. Garner, $20; P. Mion, $25; Moncrief Atlanta company, $25. Total, $260.

A. W. FARLINGER'S COMMITTEE: C. J. Kamper Grocery company, $250; C. W. Gould, $50. Total, $300.

AD MEN'S COMMITTEE—Martin F. Amoreux, $100; W. A. Hall, $25; Edward M. Chapman, Jr., $5; Perryman, Burson company, $50; W. H. Howard, $25; C. A. Dean, $25; C. Shelverton, $25; E. T. Williams, $5; English Woolen Mills company, $5; J. L. Riley, $100. Total, $385.

JOHN A. BRICE'S COMMITTEE—S. T. Weyman, $250; Stuart Witham, $100; Frank L. Haralson, $50; A. O. Hinlock, $25; A friend, $10. total, $435.

CENTRAL COMMITTEE—D. A. Russell, $25; Friend (J.K.M.), $50; William J. DeBardeleben, $5; C. S. Crossley, $30; Miss M. A. Field, $10; T. C. Parker, $25; DeWitt C. Ingle, $5; J. E. Van Valkenburg, $50; G. R. Bray, $50; George Hillyer, $100; T. J. Eichtowes, Jr., $50; T. P. Westmoreland, $50; E. F. Lupton, $20; Mrs. S. J. Gardner, $1; H. L. Mears, $5. Total, $436.

DR. J. CHESTON KING'S COMMITTEE—A. G. Arapian, $10; C. H. Moon, $12.50; B. C. Edmondson, $12.50; George H. Branham, $25; M. E. Weedles, $50; Hirsch & Spitz, $50; J. T. Knight, $25; Annie W. Hall, $15; John M. Smith, $100; James L. Wright, $35; A. O. Davis, $20; Mrs. W. W. Bennett, $20; M. B. Barnett, $50; A. L. Belle Isle, $25; Bruce Mims, $50; Colcord Lumber company, $100; W. D. Upshaw, $100. Total, $700.

L. P. BOTTENFIELD'S COMMITTEE: Dr. E. F. Fincher, $50; Georgia Military Academy, $20; A. M. Moseley, $2; East Atlanta Pharmacy, $5; W. T. Marshall, $5; J. C. Atkinson, $5; J. M. Woody, $5; Dr. W. J. Harper, $10; J. G. Pickett, $10; G. C. Christian, $10; Roy Hornwell, $2; U. S. Seal, $5; O. C. Cole, $3; James A. Mangel, $100; E. L. Adams, $25; G. B. Sloent, $10; E. D. Barron, $10; C. D. Comstock, $5; O. Thacker, $10; A. Witters, $5; T. S. DeLoach, $5; W. L. Holcombe, $10; John O. Parrott, $10; William Rose, $5; A. H. Holder, $5; C. M. Heith, $10; R. E. McCarus, $5; T. H. Westbrook, $5; C. O. McGee, $1; Singleton Brothers, $25; J. H. Sanders, $5; J. D. Varnell, $10; J. C. Turner, $5; D. E. Jones, $5; Charles Holloway, $5; J. M. Cherry, $1; A. J. Redd, $5; F. O. Lockhart, $1; A. S. Thrasher, $1; Dr. R. M. Weaver, $10; E. E. Redd, $5; John R. Robinson, $5; F. S. Hale, $1; T. L. Smith, $5; Homer Summers, $1; Thomas H. Baldwin, $10; Trammell Drug Co., $10; O. M. Starnes, $1; A. L. Suttles, $10; A Friend, paid $1; J. W. Hanlon, $5; B. S. Bryan, $5; A. A. Carr, $5; W. E. Reardon, $10; James M. Mitchell, $5; E. L. Nash, $25; D. E. Patterson Lumber Co., $25; Britt & Carroll, $25; George Caltis, $25; Eberhardt-Conway Co., $125; W. S. Conway, $50; B. J. Griffith, $5; Wiley Jones, $5; N. L. Eberhardt, $5; Thomas J. Lewis, $5; A. D. Barber, $10; J. E. Gibson, $5; D. L. Nichols, $10; L. S. Vaughn, $15; John S. Arnold, $15; J. C. Wright, $15; J. F. Humphrey, $20; H. C. Moss, $25; A. A. McKay, $25; Stanton Kenley, $25; Earl G. Goodlett, $25; George Winship, Jr., $25; Joseph Winship, $25; R. R. Barry, $10; J. A. Finney, $25; Two friends, $40; W. E. Avary, $5. Total $1,120.

(Continued on Page Two, Column Two.)

Mayor's Suggestion in Welcoming Delegates to Seventh Annual Convention Is Received With Applause

A suggestion to boycott the meat trust by declining to serve veal of some other meat, to combat the high cost of living, was offered to the members of the Georgia Hotel Men's association at the opening of their seventh annual convention at the New Kimball Friday evening by Mayor James G. Woodward in his opening address.

The applause that followed the remarks of the mayor indicated plainly enough that the managers and their aides were in thorough sympathy with such a movement and it is entirely probable the matter will be taken up at the afternoon session of the convention when that body reconvenes at 3:30 o'clock.

When President T. W. Hooks, of Dublin, called the convention to order the hall was well filled with delegates representing practically every hotel of consequence in the state of Georgia besides honor guests from many distant states.

Mayor Woodward was introduced to the visitors by President Hooks, who declared that such a duty was in no wise necessary. The speakers promptly turned the keys of the city over to the delegates and forthwith directed his attention to the high cost of living and offered his recommendation as a possible abatement of the evil. He called attention to the action of a similar association in the west at a recent meeting, when the hoel keepers voted to discontinue the purchase of veal in an effort to combat the high price of meats.

BEEF TO GO HIGHER.

"The trust is sure to come," said Mayor Woodward, "when beef will be selling for 50 cents to $1 a pound and, in my opinion, the best way to combat it is for the hotels to combine and decline to serve a certain kind of the commodity. If that were done it would be only a matter of time before prices would be lowered in easy reach of the consumer.

"And so I urge you gentlemen to go into this matter, take it seriously as it deserves, and institute such action as will tend to lower the price of meats. The hotels are powerful and they are capable of doing it."

The answer to the address of the mayor came from Vice President S. J. Newcomb, manager of the Albion hotel, Augusta, and the New Savannah, Savannah, who declared every man present was glad of the opportunity to be in the city and that each one would like to have a little key all to himself. Mr. Newcomb declared he thought the suggestion of the mayor a good one and in thorough accord with his sentiments on the subject.

Among some of the prominent visitors from out of the state who arrived during the morning were James Gordon Smith, manager of the Natchez hotel, Natchez, Miss.; J. Derman, of Houston, Miss., president of the Mississippi Hotel Keepers' association; Joe S. Wilson, manager of the Duval hotel, Jacksonville, Fla., and Jacob Miller, of Chicago, president of the International Stewards' association. Other prominent visitors will arrive during the afternoon.

At 9 o'clock Secretary Fred Houser was busy at the registration desk on the second floor distributing badges and tickets to the banquet Saturday night at the Hotel Ansley which will bring the gathering to a close. Delegates began arriving Thursday night and during the morning a steady stream of visitors poured in from trains that arrived during the early hours.

Everywhere there was that atmosphere of fraternalism and good fellowship that characterizes the hotel fraternity. The lobby was filled to capacity with managers, assistant managers, representatives of hotel publications and hotel protective associations. The local committee on arrangements, composed of J. F. Lelton, chairman; Ed L. Brown, J. Lee Barnes, H. N. Dutton, James T. Williams and Fred Houser, was much in evidence helping make the visiting delegates feel at home and showing them what a great town Atlanta really is.

At 1:30 o'clock the delegates were tendered a luncheon at the New Kimball.

LEE JORDAN TO SPEAK.

The speeches at the legislative session will be delivered by Lee M. Jordan.

(Continued on Page Two, Column Two.)

DORSEY WILL ARGUE NO ERROR OF COURT HURT FRANK'S CASE

Solicitor General Files Brief With Supreme Court, Pleading for Verdict Not Based on Technicalities

GREAT CASE TO BE HEARD NEXT MONDAY MORNING

Justices Probably Will Extend Time Limit for Argument, Owing to Length of Court Records

A strong plea for substantial justice will feature the brief of the state in the case against Leo M. Frank, which will be filed with the clerk of the supreme court Friday.

The state's brief will plead in the main that if any error was committed in the long trial before Judge L. S. Roan, certainly no error really harmful to the defendant was committed, and the state's highest court is urged not to allow a minor technicality to undo the verdict of the jury which listened so many days to the evidence for and against the man it convicted of the murder of Mary Phagan.

Solicitor Dorsey's brief has not been printed. It is much shorter than the brief of the attorneys for the defense of Frank, which will also be filed Friday, and much of it is devoted to a citation of authorities to support Judge Roan in admitting to the jury the Conley evidence relative to perversion and the alleged watching for Frank on days prior to the tragedy. From a legal standpoint this is generally considered as the all-important phase of the case, for the lower court certainly would be reversed if the supreme court should hold that the trial judge erred in admitting this evidence.

The solicitor's brief, it is said, will devote little space to a refutation of the defense's criticism of Judge Roan for not granting a new trial because he was not himself convinced of Frank's guilt, although supreme court decisions, holding that the judge does not have to be convinced if there is evidence to support the verdict, will be cited.

The solicitor general in his brief is also devoting little space to combatting the charge of the defense that a mob ruled the court room and was more responsible for the verdict than the sworn jury.

Solicitor General Hugh M. Dorsey and Attorney General Thomas S. Felder were working furiously on the state's brief Friday morning, hoping to complete it during the day, but a number of assistants were closeted in the attorney general's office with them.

The solicitor general commenced working on the brief only after the adjournment of the supreme court here, since then he has been devoting many hours a day to it.

The Frank case is the first on the supreme court calendar for next Monday. It is the custom of the supreme court to allow only two hours to the side for argument of cases, but it is generally expected that the attorneys for both sides will ask the court to allow additional time in this case. It isp robably the request will be granted because of the volume of the record in the case.

Bedbug Transmits Tubercular Germs, According to Expert

NEW YORK, Dec. 12.—The Cimex lectularius, less elegantly but more familiarly known as the bed bug, is a still more dangerous insect than is generally supposed. It is a potent factor in the transmission of tuberculosis, according to Dr. J. Walling Beveridge, who presented a paper on the subject at the conference on safety and sanitation in this city.

He said it was only recently that the bed bug had been given serious consideration as a carrier of germs, but that lately a number of authorities were agreed upon the possibility that leprosy and spinal meningitis germs were carried by this household pest and that numerous cases had recently been cited where tubercular infection had been seemingly caused by the dread bug. It has been discovered the bug is able to live 220 days without food.

The Workers That Work

That is what every employer is looking for—"workers that work." There are any number of workers that can't, don't or won't work, and these are the discarded ones.

So, too, when the public hires an employe that won't, or can't, work for it, it quickly fires him. Now, the public has found a way. Journal Want Ads for years, and it has found that the Journal Want Ads can, will and do work, hence the ever-increasing number of Want Ads in The Journal.

The Journal Want Ad workers go into every home and office and factory and are tireless in their efforts to serve their employer—the public.

The workers that do the best work and do it most quickly and cheaply are The Journal Want Ads.

You may leave your Want Ad at The Journal office, have it sent for or received by telephone, as suits your convenience.

Telephones, Main 2000 or Atlanta 423

TO CIRCLE PUZZLE CONTESTANTS; OBSERVE THESE INSTRUCTIONS

Correct Answer Was 1,275, and Those Who Counted Right Must Enter New Competition—Directions Here

The correct solution to the first puzzle was 1,275.

All those who submitted 1,275 as the correct solution of the first puzzle are entitled to submit a solution to the second.

As more contestants are tied on the solution of the first puzzle than there are prizes, all those who submitted any other than the correct solution are disqualified.

The second puzzle was published in all of our editions for Wednesday, December 10, also in our morning edition of Dec. 11th.

The problem is to draw a continuous line through the circles in such a way that the figures in the circles through which the line passes when added together will total the greatest number. Bear in mind that you are to count the highest number of circles the lines run through and not simply the figure in the circle where your line changes its direction.

Each section of the line must pass through at least three circles before branching into another direction.

Full details, including two extra charts of the second puzzle, will be mailed to those sending a self-addressed stamped envelope to Circle Puzzle Contest Manager, Atlanta Journal, Atlanta, Ga., within twelve hours after they have received this announcement. Long envelopes, to prevent folding the charts more than necessary, are preferred.

Solutions of the second prize must be registered at the office of The Atlanta Journal not later than December 19, or mailed so they will bear postmark not later than that date, and be received at the Circle Contest Department by Monday, 3:30 p. m., December 22, 1913.

FOR THE BENEFIT OF THOSE WHO OVERLOOKED THE FIRST ANNOUNCEMENT THE SECOND PUZZLE CHART WILL BE PUBLISHED AGAIN IN ALL EDITIONS OF THE SUNDAY JOURNAL DECEMBER 14.

Men's Genuine 50c

SILK SOCKS

Pure thread silk--in black, gray, green, navy & tan, in holiday boxes for gifts. 3 pairs for

$1

All Furs 1/4 Off

Neckpieces, sets, etc., and every piece of pelt new. Third floor.

Table Linen

Makes grand Gifts, extra heavy bleached scalloped Table Cloths.

70-in. circular, $5.00 value.... **$3.98**
70-in. circular $4.00 value.... **$4.98**
72-in. circular $7.50 value.... **$5.88**
84-in. circular $8.50 value.... **$6.48**

Best Table Linen in Atlanta for yard **$1**

Mighty Spread

of "Cut Glass," Chinaware, Dolls, Toys, Clocks, Pictures and 1,001 other Christmas Gifts. Tomorrow Gift Bazar, Downstairs, in rear Annex and Art Department, Second Floor

See the new Art Linen Pieces

All Furniture **20% OFF** Odd Pieces **1/3 Off**

Buy For Christmas now. Only 10 more shopping days.

Mail orders filled by our fast Mail Order Dept. Rush them in--- Post Office in our store.

J. M. HIGH CO.

TEA, TANGO AND TIRED FEELING SOUND KNELL OF THE FULTON BLUES

(Continued from Page 1.)

opposed to any more soldiering for him, he told the captain.

"Boy" Forrester was willing to join again if he was granted a furlough for three months in the year when visiting girls are want to frequent Atlanta; but that was impossible. Ed Carter and Walt Dullard decided they could shine more on the basketball court than they could on the field of glory.

"Yank" Brady could not join. What, Carry sixty pounds of ammunition and a heavy rifle on another hike like that march to Cumming?

NOTHING DOING HERE.

Frank Martin, first sergeant, was all too willing to give up "the hardest job in the regiment." Besides, business was good, and another two years in his company position would make an old man of him.

Bill Brantley cannily declined. There would be no torturing thoughts of what might be happening at home while he was in the field. None of that "absence makes the heart grow fonder" stuff for him. Just think what the man on the job might be doing ad interim!

Captain Coolidge found Private Henry Hull had already left town. And A. W. Hill was busy with the buds. Likewise Candler Jones. His going would leave a large rent in debutante parties. It was pointed out.

Harry Harmon, Jerry Osborne and "Kit" Haverty already were among the absent. And Ed Terrell felt like "Yank" did. The memory of a certain two days at St. Simons was too vivid.

Captain Coolidge was about to give up in despair. As a last resort he tried Charlie Carter, Charlie Williams, Sam ...tins, Julian Thomas, Dan McIntyre and "Billy" Wilson. And their refusal ended it.

"No use," he told them. "Guess I'll get along very well with my new recruits. Well, boys, see you at the show next week."

WOODWARD URGES HOTEL MEN TO BOYCOTT MEAT TRUST TO REDUCE PRICES

(Continued from Page 1.)

attorney for the Atlanta and Georgia Hotel Men's association; Marcellus M. Anderson, chairman of the legislative committee of the Georgia division of the Travelers' Protective association; H. D. Shackelford, of the United Commercial Travelers, and W. S. Loundbury, of the Georgia Travelers' association.

OFFICERS OF ASSOCIATION

The present officers of the association are as follows:

T. W. Hooks, New Dublin hotel, Dublin, Ga., president; S. J. Newcomb, Albion hotel, Augusta, Ga., first vice president; H. N. Dutton, Piedmont hotel, Atlanta, Ga., second vice president; C. C. Foor, Phoenix hotel, Waycross, Ga.; Lee Jordan, Equitable building, Atlanta, Ga., attorney, and Fred Houser, 503-4 Empire building, Atlanta, Ga., secretary and treasurer.

GOING TO SOUTH GEORGIA?

Sleeping cars to Cordele, Fitzgerald, Douglas, Waycross, Tifton, Moultrie, Thomasville, leave Atlanta 10 p. m., via A. B. & A.—(Advt.)

Wolfsheimer & Co.

SPECIALS For Cash Only

BEEF

Stew, lb.	8c to 10c
Steaks, lb.	15c to 20c
Roasts, lb.	10c to 17½c

LAMB

Stew	10c
Lamb Shoulder	12½c
Lamb, Forequarter	12½c
Lamb Hind Quarter	15c
Lamb Legs	20c
Lamb Chops	20c

VEAL

Stew	10c
Veal Chops	15c
Veal Roast	15c
All-Pork Sausage, our own	20c
Pork Roast	17½c
Pork Chops	20c

POULTRY

Hens	20c

HAMS AND BACON

Breakfast Bacon	20c
Hams, regular	18c
Hams, Picnic	13c

A Full Line of Groceries at Lowest Cash Prices
114-16 Whitehall

SEWELL'S SATURDAY SPECIALS

113-15 Whitehall---164 Decatur St.

Solid carload Sweet Florida Oranges, dozen	12½c
No. 10 Fall Pure Leaf Lard	$1.24½
Fancy White Salt Bacon, pound	12½c
Finest Red Gravy Hams, pound	17½c
Fresh, Pure Creamery Butter, pound	32c
Best Irish Potatoes, per peck	27c
Georgia Yam Potatoes "or peck	22c
24-pound sack "Eureka" Best Flour	68c
24-pound Best Self Rising Flour	78c
Fresh Mixed Nuts	15c
Fancy Grape Fruit, 3c, or 2 for	10c
All kinds Produce and Dressed Poultry.	

Ten-Dollar Orders Delivered

MRS. WALTON'S FUNERAL HELD IN COLUMBUS

(Special Dispatch to The Journal.)

COLUMBUS, Ga., Dec. 12.—The funeral of Mrs. Charles E. Walton, whose body reached Columbus yesterday from North Carolina, where she died Tuesday night, was held from the First Baptist church in the afternoon, the services being conducted by Dr. L. R. Christie, and the interment was in Linwood. Mrs. Walton, who was thirty-seven years of age, was a member of one of the most prominent families in this section.

TRIBBLE WOULD STOP WEAKENING OF NAVY

WASHINGTON, Dec. 12.—To abolish the so-called plucking board which each year arbitrarily puts a certain number of naval officers on the retired list, Representative Tribble, of Georgia, today introduced a bill. He declared the board was crippling the efficiency of the navy by taking efficient officers from an active list.

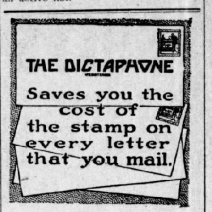

That's a strong statement to make. So strong that no business man whose correspondence amounts to anything, can ignore it. So strong that we would not be allowed to say it here if we weren't prepared to *prove it.*

We are ready to show you, not only how to save the cost of that two cents per letter, but also how to write better letters and more of them—how to get ideas and quick, terse memoranda out of your system while they're hot within you.

If we can show you all that, and prove it, don't you think that just about one of the most important things you can do is telephone to

Bell: Ivy 286, Atlanta 1789



THE DICTAPHONE
132 Peachtree Street

Barnes' Cash Grocery

25-lb. Sack Sugar	$1.19
No. 10 S. L. Lard	$1.29
Irish Potatoes, peck	29c
Yellow Yams, peck	24c
16-oz. Seeded Raisin, pkg.	9c
12-oz. Currants, pkg.	7c
English Walnuts, lb.	15c
New York Peas, Can	15c
Full Cream Cheese, lb.	21c
New York Corn, can	7½c
No. 2 Tomatoes, can	6½c
Lettuce, head	10c
Celery, bunch	7½c
Fine Grape Fruit, 4 for	25c
Fine Florida Oranges, each	1c

MEATS

Fine Country Back Bone and Spare Ribs, lb.	15c
Pork Hams, lb.	17c
Pork Roast, lb.	15c
Pig Brains, lb.	15c
Calf Brains, set	10c
Choice Cut of Round and Loin Steak, lb.	20c
Beef Roast, lb.	12c to 15c
Stew Meat, lb.	10c
Breakfast Bacon, lb.	30c
Leg of Lamb, lb.	14c
Dried Ham, lb.	18c

7 East Mitchell St.

JONES' CASH STORE
124 Whitehall St.
Phone Main 423. We Deliver.

No. 10 Snowdrift Lard	97c
No. 10 Silverleaf Lard	$1.27
24 Lbs. Postell's Elegant Flour	93c
Tawco best self-rising Flour	89c
Fauwns' Model Mills Monogram	69c
20 Lbs. best granulated Cane Sugar	95c
100 Lbs. best Scratch Chicken Feed	$2.15
Cape Cod Cranberries, per quart	10c
Guaranteed sound April Eggs, per doz.	35c
Red Diamond Eggs, in cartons, guaranteed fresh, per dozen	40c
Oranges, per dozen	10c
No. 2 Virginia Standard hand-packed Tomatoes, four for	25c
Celery, per stalk	5c
Seeded Raisins, per package	5c

MEATS.

Lamb Legs	15 1-2c
Lamb Chops	17 1-2c
Lamb Stew	10c
Kingan's Breakfast Bacon	25c
Box Bacon	21c
Pork Roast	12 1-2c to 17 1-2c
Beef Roast	10c to 15c
Armour's Shield Hams	17 1-2c

OFFICERS ARE ELECTED BY WEST POINT K. P. LODGE

WEST POINT, Ga., Dec. 12.—The regular semi-annual election of officers for Ivanhoe lodge, No. 21, Knights of Pythias, was held at their last meeting at castle hall. A large crowd of Knights was present and much interest was manifested in the election of officers, which resulted as follows:

Chancellor commander, H. C. McNamara; vice chancellor, Anderson Smith; prelate, C. E. Wright; K. of R. and S., William H. Huff; master of finance, J. T. Gunnit; master of exchequer, Willis Johnson; master of work, N. L. Barker; inner guard, R. E. Clark; outer guard, A. D. Lynn; trustee, E. K. Miller.

NEW HAVEN STOCK FALLS TO LOWEST FIGURE YET

NEW YORK, Dec. 12.—Shares of the New York, New Haven and Hartford Railroad company reached a new low record on the stock exchange this afternoon. Further liquidation forced the price down to 66 3-8 shortly before 1 o'clock. The previous low record, established yesterday, was 67 3-8.

JUMPS FROM TRAIN AND ENDS HIS LIFE

PITTSBURG, Pa., Dec. 12.—When an eastbound Pan Handle railroad passenger train was speeding forty miles an hour, a short distance west of Steubenville, Ohio, this morning, Walter E. Frederickson, a passenger, jumped through a window and was instantly killed. Frederickson, a farmer of Red Oak, Iowa, was on his way to Sweden to spend the Christmas holidays.



Gifts of Good Taste

The time has passed when Christmas was a season of small trinkets and a big noise.

Today men and women go quietly and sensibly and buy the things that pay the compliment in their high quality and good taste.

To Make Happy Every Man of the Family

You have only to tour this man's store with everything for men at Christmas quality.

The Home Christmas

Certainly includes such handsome things as these:

House Coats and Bathrobes $5 to $12.50.
Lounging Robes $4 to $20.
Slippers $1.50 to $2.50.

See our window display of Gifts.

We're Sole Atlanta Agents for Alfred Benjamin & Co.
"Correct Clothes for Men"

Carlton Shoe & Clothing Co.

Guaranteed Fresh Laid New Crop

EGGS

35c Doz

Absolutely country fresh laid eggs. Guaranteed not to contain a single storage egg.

No. 10 Silver Leaf Lard $1.25

CASH GROCERY CO.
118 Whitehall Street

We offer 2,500 pounds Miss.

Soft Shell Pecans 20c, 30c and 50c Per Pound

Imported German Fancy Honey Cakes for Xmas Trees

BAUER GRO. CO.
117 Whitehall St.



Dr. Gault RELIABLE SPECIALIST IN DISEASES OF MEN.
LOCATED IN ATLANTA 10 YEARS.
32 INMAN BLDG., 22½ S. BROAD ST.

READ Journal Want Ads.

The Famous Ellery ROYAL Italian BAND

At Auditorium-Armory, December 11th, 12th, 13th, 15th, 16th, 17th and 18th, in a series of Grand Concerts under

ATLANTA MUSIC FESTIVAL ASSOCIATION AUSPICES

NOTED SOLOISTS

Concerts 8:30 every night, and 2:30 matinees except Friday.

Tickets on sale at Auditorium Box Office. Admission, 25 and 50 cents.

THIS WEEK | **LYRIC** | NEXT WEEK

Mats. Thurs., Sat., Sunday.
BUTTERFLY ON WHEEL
DAINTY EMMA BUNTING IN THE GIRL FROM OUT YONDER

ATLANTA'S BUSIEST THEATER.
FORSYTH Today 2:30 Tonight 8:30
THE WHIRLWIND VIOLINIST
YVETTE!
Direct from Folies Bergere
Australian Boy Scouts, Goldsmith & Hoppe, Hickey Bros., Nickel Sisters, The Rosaires, Eldridge & Barlow.

Atlanta *Tonight 8:15*
Friday, Saturday Matinee and Night.
Original All-Star Cast in
FINE FEATHERS
ROBERT EDESON, WILTON LACKAYE, MAX FIGMAN, ROSE COGHLAN, LYDIA DICKSON AND FLORENCE ROCKWELL.
Nights, 25c to $2.00; Matinee, 25c to $1.50.

ALKAHEST LYCEUM COURSE
TONIGHT
RIHELDAFFER-GAILEY CO.
VOICE, VIOLIN AND PIANO RECITAL
Baptist Tabernacle
ADMISSION 50c, 75c AND $1.

DAILY COUPON, December 12

Name .....
Address .....

Three Daily (of consecutive dates) or One Sunday Coupon and 15c entitles holder to one School or College Pennant, if presented at the Pennant Department, No. 1 North Forsyth Street.

5 cents extra charge by mail.

THE ATLANTA JOURNAL

UNIVERSITY OF GEORGIA, GEORGIA TECH, MERCER, YALE, AUBURN, KNIGHTS TEMPLAR, VANDERBILT, AGNES SCOTT, A. A. O., N. M. S. AND BOYS' HIGH SCHOOL, CLEMSON, R. P. I., U. E., VASSAR, HARVARD, CORNELL, CARLISLE, EMORY, WEST POINT, N. CAROLINA, S. CAROLINA, ALABAMA, FLORIDA, SOUTHERN FEMALE COLLEGE, BRENAU, GEORGIA NORMAL & INDUSTRIAL COLLEGE, SAVANNAH, ATLANTA, GEORGIA MILITARY COLLEGE.

Be sure to state pennant desired.

FREE! 2 Goldfish

With a beautiful globe given away with each 25c jar J. & W. Hyacinth Cold Cream, or instead of the small fish, for 10c additional, 2 large goldfish and a half gallon globe.

$1.00 J. & W. Cod Liver Oil	49c
$1 H. S. Wampole's Cod Liver Oil	59c
$1.00 Wine Cardui	59c
50c Dodson's Liver Tone	34c
25c Mentholatum	17c
25c Simmons' Liver Medicine	15c
1 Pint Witch Hazel	17c
1 lb. Glycerine and Rose Water	29c

FREE $5.00 Blackstone Massage Machine with every Fountain Syringe, or Hot Water Bottle.

75c 2 qt. Fountain Syringe..... 49c

$1.25 2 qt. Challenge Fountain Syringe, maroon..... 79c

$1.50 best black Para Rubber 2 qt. Fountain Syringe..... 89c

$1.00 2 qt. Hot Water Bottle, white, guaranteed one year..... 59c

$1.25 2 qt. Seamless Hot Water Bottle, maroon..... 89c

$1.50 black Para, 2 qt. Hot Water Bottle..... 99c

Jackson & Wessell
Druggists
30 Marietta Street Cor. Broad
Bell Ivy 1088 Atlanta 377

Bankrupt Sale!

Another Bankrupt Stock Just Received and Placed on Sale

We are forced to turn into cash 2 immense Bankrupt stocks of Men's and Boys' Clothing, Shoes, Hats and furnishings.

The qualities are high, the fits are perfect and the prices are slaughtered.

Beginning Saturday Morning, December 13th

Men's All-Wool Serge, Cassimeres and Worsted Suits—that are actually worth up to $20. Choice	$9.98
Men's Suits in Cassimeres, Serges, and Worsteds, actually worth to $20 to $27.50. Choice	$10.98
Men's Suits actually worth $8 to $10.	$5.98
Boys' Knee Pants	19c

Remember the name and don't forget the number

Boys' Knee Pants Suits in Serges and Worsteds; worth $6.50 to $9.50	$4.98
Boys' Knee Pants Suits worth up to $5.00	$2.98
Men's Work Shirts, each	18c
Men's Fleece Lined Shirts and Drawers	33c
Men's Sweaters, worth $1.50, at	98c
Men's Overcoats, worth up to $15, at	$5.98
Men's Ribbed Union Suits, worth $1.25	79c
Men's Laundered Shirts, worth 50c	33c
Men's $4.50 Pants	$2.98
Men's $1.50, $2.00 and $2.50 Stiff Hats	$1.00
500 Ladies' Cloaks, worth $15	$4.48

Southern Stock Buyers
7 West Mitchell Street

This New Illustrated Book For Every Reader

CERTIFICATE OF PRESENTATION
THIS 4.00 BOOK
PANAMA AND THE CANAL
PRESENTED BY THE
ATLANTA JOURNAL, DEC. 12
AS EXPLAINED
See the Great Canal in Picture and Prose

Read How You May Have It Almost Free

Cut out the above coupon, and present it at this office with the expense amount herein set opposite the style selected (which covers the items of the cost of packing, express from the factory, checking, clerk hire and other necessary EXPENSE items), and receive your choice of these books:

PANAMA AND THE CANAL In Picture and Prose
$4 ILLUSTRATED EDITION

This beautiful big volume is written by Willis J. Abbot, a writer of international renown, and is the acknowledged standard reference work of the great Canal Zone. It is a splendid large book of almost 300 pages, 9x12 inches in size; printed from new type, and clear, on special paper; bound in a tropical red vellum cloth; title stamped in gold, with inlaid color panel; contains more than 600 magnificent illustrations, including beautiful pages reproduced from water color studies in colorings that far surpass any work of a similar character. Call and see this beautiful book that would sell for $4 under usual conditions, but which is presented to our readers for SIX of the above Certificates of consecutive dates, and only the EXPENSE Amount of **98c**

Sent by Mail, Postage Paid, for $1.39 and 6 Certificates

Panama and the Canal $2 OCTAVO EDITION

Regular octavo size; text matter practically the same as the $4 volume; bound in blue vellum cloth; contains only 150 photographic reproductions, and the color plates are omitted. This book would sell at $2 under usual conditions, but is presented to our readers for SIX of the above Certificates of consecutive dates and only the EXPENSE Amount of **48c**

Sent by Mail, Postage Paid, for 67 Cents and 6 Certificates

Advertising in The Atlanta Journal sells the goods.

LEATHER WRITING CASES



Various styles and colors. Compartments for pens, pencils and paper, with or without lock and key.

$1.50 to $10.00

ROUNTREE TRUNK & BAG CO.
77 Whitehall Street W. Z. TURNER, Mgr.

FEEL FINE! LIVER CLEAN, STOMACH SWEET, BOWELS ACTIVE--"CASCARETS" DIME A BOX

Cascarets make you feel lively; they immediately cleanse and sweeten the stomach, remove the sour, undigested and fermenting food and foul gases; take the excess bile from the liver and carry off the constipated waste matter and poison from the bowels. A Cascaret tonight straightens you out by morning—a 10-cent box from any druggist keeps your Stomach regulated, Head clear and Liver and Bowels in fine condition for months. Don't forget the children.



CASCARETS WORK WHILE YOU SLEEP.

SPECIAL HIGH QUALITY LOW PRICE

FOR THIRTY DAYS WE ARE OFFERING

Best Modern Expert Dental Work at Lowest Possible Prices--GUARANTEED



Crown and Bridge Work $3

$15 Gold Dust Plates . $10
$8 Set of Teeth $5
Crown and Bridge Work .. $3
Teeth Filled .. 50c up
Painless Extraction .. 50c
EXAMINATION FREE

OFFICE HOURS:
Daily 8 a. m. to 7 p. m.
Sunday 9 a. m. to 1 p. m.

DR. E. G. GRIFFIN'S
Gate City Dental Rooms
24½ Whitehall Street Over Brown & Allen's
Telephone Main 1708 Lady Attendant

Established 23 Years---
Both Drs. E. G. Griffin and S. A. Griffin Personally in Charge

Best $8 Plates FIT GUARANTEED Made Same Day ONLY $5



$5



The Ideal CHRISTMAS GIFT

For a Boy or Girl is a SAVINGS BANK BOOK from this Bank of Personal Service.

As little as a Dollar will do for the initial deposit.

Start the account in your Boy, or Girl's Name, and put the BOOK in the Christmas Stocking.

TRAVELERS BANK & Trust Company
Peachtree at Walton

REPRIMAND IS WORST EXPECTED FOR TURNER

Some Believe He Will Be Exonerated, Few Expect Committee to Favor Removal

The committee that is investigating charges against City Electrician R. C. Turner met shortly after 12:30 o'clock Friday afternoon in city hall and went into executive session to make their decision. Whatever decision they make will go to the general council in the form of a recommendation.

There are three recommendations the committee can make.

First, they can recommend that the electrician be exonerated.

Second, they can recommend that the electrician be reprimanded.

Third, they can recommend that the electrician be removed from office.

While members of the committee, of course, have not discussed the matter or expressed their opinions as to what the recommendation should be, the general belief in city hall is that their recommendation, at the most, will go no further than advising council to reprimand the electrician. A good many believe they will exonerate him. Few expect the committee to recommend his removal.

The investigation was finished at 6:30 Thursday afternoon, after a session lasting over three hours, nearly half of which was used by Attorney Aldine Chambers in cross-examination of Turner.

The attorney undertook to bring out that Turner did not use the money given him last year by the electrical contractors to pay his advertising bills to the newspapers, as he had claimed at the previous session of the probe, but that he had used the money for personal bills and had paid the advertising bills later. This the electrician denied.

When the examination of Turner was finished, Attorney Carl Hutcheson, representing Turner, put his witnesses on the stand. These consisted of four or five electrical contractors who swore they are not and never had been members of an association and that Turner always treated them "fair and square."

Then the attorneys summed up, each being allowed fifteen minutes.

Attorney Hutcheson declared the prosecution had fallen down completely. "They charged Turner with discrimination and with graft," said he. "They have proven neither. Every contractor put on the stand has sworn that Turner is always fair and square. As to the graft charge, graft cannot be shown unless it is proven that there was a definite trade or bargain made. With a promise on the part of the official to deliver something, and that this promise was fulfilled. In this case no such thing was even alleged, much less proved. Mr. Turner's friends among the electrical contractors and in other lines of business simply made up a purse to help him pay camaign expenses. What was the harm in that?"

Attorney Chambers declared that the main charges preferred by his client, the Cotton States Electrical company, had been virtually admitted by the electrician, or at least not disproven.

First, as to allowing electrical installations to be made without permits, that the Ponce de Leon apartments, the Winecoff hotel and the Hurt building were so made.

Second, as to metal moulding being allowed in many concrete buildings, but denied to the Cotton States Electric company as a material that numbers of contractors on the staff swore they used is repeatedly.

Third, as to Turner overstepping his authority in ordering or recommending the tearing out of the Cotton States' company's wiring in the Hurt building that the law plainly says the electrician had no such authority.

Last, but most serious of all said Attorney Chambers, was the charge of Turner being under financial obligation to the electrical contractors' association. He declared it was up to the committee to pass on this—that the tickets were submitted, and it was for them to say whether Turner in accepting the money acted properly or improperly.

CONVICT WHO ESCAPED NOW SEEKS A PAROLE

Negro Serving Term for Murder Returned When He Got Religion

Dalton Kell, a negro life-termer, who made his escape from the Georgia convict camp more than ten years ago, remained at large in Florida for seven years and then returned to Georgia and gave himself up after "getting religion," has petitioned Governor Slaton for a parole and the state prison commission has favorably passed on the petition.

According to Kelly's petition, which is corroborated by affidavits from prominent Jasper county citizens, he was convicted of murdering another negro in 1884, given a life sentence, and transferred to a turpentine camp in south Georgia. This was before the convict lease system abolished. Kelly claims he was mistreated and for that reason escaped from the camp. After locating in Florida under another name the negro married and by his sober and industrious conduct made many friends among the white people.

At a revival in 1910 both he and his wife were converted. He then became troubled in conscience because he had ar unserved sentence hanging over him in Georgia. He says he and his wife prayed over the matter for a year, when they came to the conclusion that it was his Christian duty to return to this state and surrender. He did so in December, 1911, and gave himself up to Sheriff W. F. Persons, of Jasper county. Afterwards he was sent to the state farm at Milledgeville, where he now is.

Altogether Kelly has served thirteen years.

MR. BABBAGE IS CHOSEN HEAD OF SEWANEE ALUMNI

At the initial meeting of the Sewanee Alumni Association of Atlanta, held Thursday night at the residence of R. C. DeSaussure, 932 Linden avenue, officers for the coming year were elected and plans laid for regular meetings which shall bring together all loyal Mountaineers at least four times a year.

The following officers were chosen: John D. Babbage, Jr., president; Beverley DuBose, vice president; Frank M. Gillespie, secretary, and Earl R. Greene, treasurer.

R. F. Finney, president of the associated alumni, was present, and spoke enthusiastically of the alumni associations that are being formed all over the country and the general spirit that prevails of working for a bigger, better Sewanee.

There are about sixty old Sewanee men in Atlanta, and all of these are urged to attend the next meeting of the alumni, which will be held early in 1914. The association hopes to be host to Bishop Knight, newly elected vice chancellor of the university, in the near future.

MAIL ORDERS FILLED---SEND CHECK OR MONEY ORDER

NOTICE! *Store Open Until 10 o'Clock Saturday Night.*

Bass Dry Goods Co.

NOTICE! *Store Open Until 10 o'Clock Saturday Night.*



LADIES' COAT SUITS AT $10 AND $12



Fine tailored suits, worth $20 to $35, in Poplins, Bedford Cords, Whipcords, Diagonals, Serges, Sponge Cloth. Plain Serges, Corduroys, Plain and Brocaded Ratines, Cheviots, Broadcloths, Fancy Weaves and Mixtures.

SPECIAL 25c TABLE

OF fine Bags, Necklaces, Men's Silk Ties, Ladies' Neckwear, Cuff Buttons, Bar Pins, Brooches, Shirtwaist Sets, Gold Rings, Hair Ornaments, Beads, Vanity Bags, Men's Hose Supporters, Ladies' Fancy Garters in Boxes, Cowboy Gloves, Ladies' and Men's Jersey Gloves, etc.

At 25c

Silver Mesh Bags

SALE of German Silver Mesh Bags:
$4 Mesh Bags at $1.98
$5 Mesh Bags at $2.98
$6 Mesh Bags at $3.98
$8 and $10 Mesh Bags at .. $4.98

LADIES' COATS

COATS in Broadcloth, Zibeline, two-toned Boucle Cloth in the new Waffle effect, Chinchilla with heavy diagonal ribs, Astrakhan Cloth Coats and the new camel's-hair coats at—

$6.90 and $9.90



CHILDREN'S COATS

CHILDREN'S Coats in Broadcloths, Zibeline, two-toned Boucle, Chinchillas, heavy Diagonals, Astrakhan Cloth and VELVET Coats, at $2.98

SPECIAL 50c TABLE

OF beautiful Neckwear, Collar and Cuff Sets, Ladies' Vests, Ladies' Auto Scarfs, Vanity Bags, Sterling Silver Brooches and Bar Pins, Men's Scarf Pins, Sterling Silver Thimbles, Fancy Hair Pins and Hair Ornaments, Jeweled Hat Pins, etc.

At 50c

Handkerchief Sale

LADIES' white Handkerchiefs, on sale Saturday, at 1c
White Linen Handkerchiefs, at 3c
White Linen initial Handkerchiefs, at 10c
Men's white hemstitched Handkerchiefs, at 5c
White hemstitched initial Handkerchiefs, at 10c
Men's white linen Handkerchiefs, all pure linen, at 10c

LADIES' HATS



Ladies' silk velvet shapes, high Pile Plush and fur trimmed shapes worth up to $2.00 and beautifully trimmed hats worth $7 to $10 at

98c AND $2.98

$5 SILK MESSALINE PETTICOATS

Silk Messaline petticoats in black, kelly green, Neil rose, taupe, Copenhagen, American beauty, tan, blue, etc. at $1.95

Blankets AND Comforts

(Main Floor.)

FINE BABY BLANKETS.
Large size Baby Blankets; worth and do sell everywhere for 69c; pair..... 29c

JUNGLE BLANKETS.
Babies' Jungle Blankets, with animal patterns, etc., which $1.00, at..... 59c

SINGLE BED BLANKETS.
400 Single Bed Blankets. These are big bargains for only, pair..... 55c

11-QUARTER BLANKETS.
600 pair large 11-quarter Blankets; Saturday's Bargain 98c

WOOL MIXED BLANKETS.
11-Quarter Wool Mixed Blankets, in white or gray; worth $3.00 pair..... $1.98

PLAID BLANKETS.
Fine wool mixed white, gray or plaid blankets; pair..... $2.98

ALL-WOOL BLANKETS.
California All-Wool Blankets; large size and good values; pair..... $4.95

GOOD COMFORTS.
Good cotton filled Comforts; and big bargains at, each..... 98c

$10.00 COMFORTS.
$10.00 down filled Comforts, extra fine and a big bargain at, each..... $5.95

DOWN COMFORTS.
Silk covered Comforts, filled with finest cotton down; each..... $3.98

FINE COMFORTS.
Large, double-faced, satin covered, extra fine Comforts, each..... $2.98

LARGE COMFORTS.
Extra large cotton-filled Comforts, would be a bargain at $2.50, each..... $1.48

FINE PETTICOATS
Ladies' silk finish petticoats in black, kelly green, American beauty, etc., at..... 98c

CHILDREN'S HATS
Children's Corduroy and felt hats, all colors, worth up to $2.00, at..... 50c

Fleeced Underwear
Ladies' and Children's separate vests and pants and children's union suits at..... 25c

HOUSE DRESSES
Ladies' House Dresses made of good quality of percale and gingham, in neat patterns, only..... 69c

OUTING GOWNS
Ladies' outing gowns made of best quality of outing, in neat patterns, only..... 69c

Furniture Dept.
Large Leather Seat Parlor Rockers, worth $7.50, in Oak and Mahogany, only..... $3.98
Parlor Rockers in Oak and Mahogany, worth $4.00, at..... $1.98
Babies' Fine Oak and Mahogany Rockers, worth $2.00, only..... 98c
Babies' High Chairs, made of solid oak. Table shelf attachment, only..... 98c

FINE BATH ROBES
Ladies' and men's long flannel and elderdown bath robes, worth up to $6.00; only..... $2.75

$5 SILK WAISTS
Ladies' silk messaline and all-over lace net waists, worth $5.00, only..... $2.45

All-Wool Sweaters
Ladies' and Misses' all-wool Sweaters in all colors; worth $5.00, only..... $1.98

25 FUR SETS
Twenty-five large Fur Sets in black only, and worth $20.00 a set, only..... $6.90

Infants' Fine Coats
Infants' fine long and short Cashmere and beautiful white coats, worth $5 and $6.00, only..... $2.95

Ladies' Writing Desk
Fifty Ladies' Oak, Mahogany and Early English Writing Desk, in all the newest designs, worth up to $18, at

$4.95, $6.90 & $9.90

DRESSES $5.95

Ladies' Dresses in fine silk crepe de chine, silk poplins, beautiful serges, plain and striped, all wool ratines, etc. Dresses worth up to $29.99, at



LADIES' KID GLOVES.
Ladies' 2-clasp Kid Gloves, black, white and colors, pair..... 69c

LADIES' 16-BUTTON GLOVES.
Ladies' 16-button elbow length French Kid Gloves, worth $4.00, pair..... $1.98

R. & G. CORSETS.
R. & G. Corsets in all the newest styles, each..... 49c

MEN'S UNDERWEAR.
Men's heavy fleeced and ribbed underwear. Shirts and drawers, each..... 49c

MEN'S NIGHT SHIRTS.
Men's outing night shirts made of good quality outing and neatly trimmed, each..... 49c

LADIES' SILK SASHES.
Ladies' silk sashes and girdle sashes, some with steel buckle ornaments, white and all colors, worth up to $2.00, each..... 98c

FINE UMBRELLAS.
Ladies' and Men's Umbrellas made of good twilled silk and tapped edges, fancy handles, at

98c & $1.98

Fine Fur Trimmings
In black and brown, extra fine quality, very wide, worth $1.50 to $2.00 per yard, at
49c and 98c Yd.

STORE OPEN UNTIL 10 O'CLOCK SATURDAY NIGHT

SQUARE DEAL OBTAINED FOR ATLANTA CONCERN

Senator Smith and Others Have Interior Department Contract Bids Reopened

(Special Dispatch to The Journal.)

WASHINGTON, Dec. 12.—For the first time in the history of the interior department, a contract already awarded has been set aside for further consideration of bids. Moreover, the protesting bidder which stands to win equal recognition is a southern concern. The unique situation is due to the determined work of Senators Hoke Smith, Bacon, of Georgia; Congressman W. S. Howard, of Georgia, and Congressman Burns, of Tennessee.

Some time ago the government advertised for bids to equip the patent office building, the pension office building, and the so-called land office building, all under the department of the interior, with fire extinguishers, congress having appropriated $25,000 for that purpose.

Two bidders appeared, a Philadelphia concern and an Atlanta concern, the latter being the Rele Corporation, which manufactures a stationary chemical fire engine. The bid of the Philadelphia concern was for $5,000 more than that of the southern corporation.

GIVEN TO HIGHEST BIDDER.

Notwithstanding this fact, and the further showing of indorsement by underwriters all over the country in favor the Rele extinguisher, the latter was recommended by the committee which Secretary of the Interior Lane appointed to consider the matter, and was accepted by Mr. Lane. The committee took the view that though the Rele extinguisher might be serviceable, it was newer than the other and, therefore, not so well known.

That was about two weeks ago. Almost immediately the southern senators and congressmen named were informed of the matter and became interested in it. Their investigation led them to make a vigorous protest to Secretary Lane against the award as unfair and to declare that if the award was not made entirely on its merits they would cause a congressional investigation to determine why it had been given to the higher bidder. This resulted a couple of days ago in the setting aside of the award, and the notification by Secretary Lane to both bidders that they would be given equal opportunity to demonstrate their extinguishers and that if the lower bid proved satisfactory it would get the contract.

Deaths and Funerals

MR. J. D. BENNETT.

The body of Mr. J. D. Bennett, who died Thursday morning at a private sanitarium, was sent to his home in Eastman, Ga., Thursday night for funeral and interment.

MRS. SALLIE GOODWIN.

The funeral of Mrs. Sallie Goodwin, who died Thursday at a private sanitarium, will be held at 11 o'clock this day morning from St. James' church, and interment will be in Hollywood. She was forty-seven years old and lived at 19 Ponders avenue.

MR. WALTER W. PRICE.

The funeral of Mr. Walter W. Price, who died Thursday at a private sanitarium, took place at 2:30 o'clock Friday afternoon from Barclay & Brandon's chapel. Interment was in West View.

MR. J. M. CROFT.

The funeral of Mr. J. M. Croft, who died Wednesday night at a private sanitarium, was held at 2 o'clock Friday afternoon from the East Point Episcopal church. Interment was in the East Point cemetery.

MR. GEORGE E. WESTER.

Mr. George E. Wester, of Palmetto, Ga., died Thursday night at a private sanitarium. The body was removed to H. M. Patterson's chapel to be taken to Palmetto Saturday. He is survived by three brothers, John D., W. P. and Frank Wester, and one sister, Mrs. James Neil, of Palmetto.

MR. MORRIS GROOD.

Mr. Morris Grood, aged twenty-six years, died Friday morning at a private sanitarium. The body was removed to Greenberg & Rond's chapel, and funeral arrangements will be announced later.

JOHN R. GOGINS.

John R., eight-year-old son of Mr. and Mrs. J. H. Gogins, of 599 South Pryor street, died at 7 o'clock Friday morning at a private sanitarium. The body was removed to Harry G. Poole's chapel. Funeral arrangements will be announced later.

MRS. LEOLA MCUNE HARRIS.

Mrs. Leola McCune Harris, aged fifty-three years, died Thursday night at the residence of her son-in-law, Eugene W. Mitchell, 451 Courtland street. She is survived by two daughters, Mrs. Mitchell and Mrs. James A. Wilmore, of New York City; and three sons, Paul M., Elgin L., and Don Harris. The body will be sent to Forsyth, Ga., for funeral and interment.

CLAUDE M. CARRAWAY.

Claude M. Carraway, aged sixty-one years, died Friday at a private sanitarium. He is survived by one daughter, Miss Janie Carraway, and one son, Wilbur Carraway. The body was removed to Parsons's chapel. Funeral arrangements will be made later.

MR. GEO. E. WERSTER DIES AT A SANITARIUM

Mr. George E. Webster, son of the late Daniel J. Webster, died Thursday night at a private sanitarium after an illness of eight weeks. He was in his forty-second year.

Formerly Mr. Webster's home was in Palmetto, Ga., but for twenty years he had been a resident of Atlanta, his home being at 32 Park street. West End.

He is survived by his wife, who was Miss Georgia Owen, of Douglasville, Ga., and by John D. Webster, of Atlanta; W. P. Webster, of Palmetto, and Mrs. James Neil, of Marietta.

The body was taken to Patterson's chapel where it will remain until Saturday morning when it will be carried to Palmetto for burial. The funeral service will be held at Sardis church at 10 o'clock Saturday morning, and the interment will be in the family cemetery there.

CASTORIA

For Infants and Children

In Use For Over 30 Years

Always bears the Signature of Chas. H. Fletcher

FIFTH'S CRACK DRILLMAN



Sergeant L. G. Stearns, Company L, Fifth Infantry of the Georgia national guard, won the medal in the competitive drill of the regiment Thursday night in the Atlanta armory. Colonel E. E. Pomeroy is shown here, pinning the medal on him. Forty enlisted men were entered in the competition. As its winner Sergeant Stearns gains a medal which distinguishes him as the best drilled man in the regiment.

—Staff Photo by Winn.

SERGEANT STEARNS WINS MEDAL AT PRIZE DRILL

Member of Gate City Guard Awarded First Place by the Judges

Sergeant Howard Stearns, of the Gate City Guard, won the medal in the prize drill of the Fifth regiment Thursday night at the auditorium-armory, and Sergeant W. L. Lyons, of the same company, was awarded second place. The judges were Captain J. M. Kimbrough, U. S. A., and Lieutenant Snyder, U. S. A.

About 300 persons saw the drill and attended the dance which followed. The ball had been beautifully decorated with bunting and ferns and palms and the music was good.

The Misses Cone, daughters of Captain Peter F. Clarke, of the Gate City Guard, served punch.

SUPREME COURT OF GA.

Atlanta, Ga., December 12, 1913.

JUDGMENTS AFFIRMED.

Nettles vs. Charles P. Glover Realty Company, from Fulton county—Judge Pendleton. James I. Key, for plaintiff in error. Hines & Jordan, contra.

Martin vs. Wall; from Fulton—Judge Pendleton. A. H. Davis, for plaintiff in error. Rosser & Brandon, contra.

Charleston and Western Carolina Railway Company vs. Eurekhaiter, from Richmond—Judge Hammond. W. K. Miller, Dorsin Wright, for plaintiff in error. C. H. & R. S. Cohen, contra.

McLaughlin, alias Davis, vs. State; from Laurens—Judge Hawkins. R. Earl Camp, for plaintiff in error. T. S. Felder, attorney-general, E. L. Stephens, solicitr-general, contra.

Williams vs. Bridges; from Decatur—Judge Frank Park. W. J. Neer, for plaintiff in error. A. H. Russell, W. O. Fleming, contra.

JUDGMENTS REVERSED.

Turner et al. vs. Idlewild; from Paulding—Judge Edwards. A. L. Bartlett, A. J. Camp, Dye & Griffin in error. J. S. James, contra.

Coogler vs. Green; from Macon—Judge Littlejohn. J. J. Bull & Son, for plaintiff in error. W. W. Dykes, R. L. Greer, contra.

Oliver vs. Hill; from Johnson—Judge Hawkins. J. L. Kent, for plaintiff in error. Evans & Evans, contra.

Settle vs. Brewer; from Elbert—Judge Meadow. J. H. Skelton, C. P. Harris, for plaintiff in error. George C. Gregan, contra.

Fough vs. Cooley; from Pike—Judge Daniel. E. C. Armistead, for plaintiff in error. J. F. Redding, contra.

Louisville and Nashville Railroad Company vs. Trout; from Gordon—Judge Fite. W. W. Hair, O. N. Starr, for plaintiff in error. J. G. B. Erwin, Maddox, McCamy & Stimmate, contra.

DISMISSED.

German et al. vs. Same, etc., vs. Central of Georgia Railway Company; from Talbot—Judge Gilbert. A. Perryman & Perryman, for plaintiffs in error. Battle & Hollis, contra.

A SIMPLE BOTTLE OFTEN PROVES BENEFICIAL

Some time ago I was afflicted with kidney and bladder trouble and was unable to obtain any relief from other medicines so sent for a sample bottle of your Swamp-Root. I received so much benefit from this small bottle that I purchased a large bottle of the druggist, and continued the use of Dr. Kilmer's Swamp-Root until I regarded myself as cured and am now in very good health. I recommended it to a neighbor who has used it with the same results.

I regard your remedy, Swamp-Root, as a preparation that will do all you claim for it.

MRS. ALBERT STERNER,
Cressona, Pa.

Personally appeared before me this 15th of September, 1909, Mrs. Albert Sterner, who subscribed the above statement and made oath that the same is true in substance and in fact.

C. A. MOYER, J. P.

Letter to
Dr. Kilmer & Co.,
Binghamton, N. Y.

Prove What Swamp-Root Will Do For You.

Send ten cents to Dr. Kilmer & Co., Binghamton, N. Y., for a sample size bottle. It will convince anyone. You will also receive a booklet of valuable information, telling about the kidneys and bladder. When writing, be sure and mention The Atlanta Daily Journal. Regular fifty-cent and one-dollar size bottles for sale at all drug stores.

(Advt.)

NEGROES ARRANGE PLANS FOR RALLY SUNDAY NIGHT

Committees Will Meet Friday Night at Headquarters to Make Reports

Preparations for the big rally of negroes at the auditorium next Sunday night are progressing rapidly and as the time approaches enthusiasm is increasing among the ten committees of negro men and the fifty committees of negro women arranging details of the meeting.

A number of these committees will meet Friday night at their headquarters, 132 Auburn avenue, to make reports and perfect their plans. The pastors of the colored churches will make final arrangements for 250 to 1,000 tickets.

Each congregation will march in a body to the auditorium from the church, and the number of the membership present will be shown on the banners distributed about the hall.

Rev. E. C. Carter, colored, who for thirty-one years has been pastor of the Friendship Baptist church, one of the largest in the city, is openly interested in the movement. He has requested 1,000 tickets for his congregation.

The negroes are making it a matter of pride that they shall saw former pledges which amounted to $25,000 and of which only $11,500 has been paid.

No admission will be charged Sunday night.

Only One "BROMO QUININE" that is LAXATIVE BROMO QUININE

Look for the signature of E. W. GROVE. Cures a Cold in One Day, Cures Grip in Two Days. 25c.—(Advt.)

Voluntary Bankruptcy

The Jones & Weller company, incorporated, filed a voluntary petition in bankruptcy Friday. Heinz Barthfies of $3,—1 and assets of $1,482. Clarence Weller was named receiver. The company dealt in automobile supplies at Whitehall and McDaniel streets.

The Hendrix Furniture company and other creditors brought an involuntary action against Isaac Ney, a druggist.

TERRIBLE ITCHING WITH RINGWORM

On Children's Scalps. Hair Fell Out in Round Spots. Scratched Till Blood Came. Cuticura Soap and Ointment Cured.

1545 Aisquith St., Baltimore, Md.—"My children were afflicted with what they called ringworm of the scalp contracted from a house-cat they were playing with. The ringworm formed on their scalps about the size of a silver dollar and their hair fell out, leaving a round scale or crust on their scalps. Their hair fell out in round spots. There was terrible itching and they scratched till the blood came. They were very fretful and could not sleep at night and they were very cross.

"They were treated for several months with no improvement whatsoever. Instead of improving they were getting worse and the ringworm was spreading and getting larger. I was told they would never have any hair and would always be bald. Then I began using Cuticura Soap in connection with Cuticura Ointment and the first week I could see the wonderful remedies were doing all they were claimed to do and in six weeks' time they were entirely cured. They all have a beautiful growth of wavy hair." (Signed) Mrs. Sadie Pollock, Jan. 1, 1913.

Cuticura Soap and Ointment do so much for pimples, blackheads, red, rough and oily skins, itching, scaly scalps, dry, thin and falling hair, chapped hands and shapeless nails, that it is almost criminal not to use them. They do even more for skin-tortured infants and children. Although sold by dealers throughout the world, a liberal sample of each will be mailed free, with 32-p. Skin Book. Address post-card "Cuticura, Dept. T, Boston."

For Men who shave and shampoo with Cuticura Soap will find it best for skin and scalp.

DEATH OF WEALTHY WOMAN INVESTIGATED

Widow Dies In Private Hospital While Undergoing an Operation

(By Associated Press.)

NEW YORK, Dec. 12.—A coroner's physician began today an investigation of the death of Mrs. Helen L. MacKay, widow of Rev. Dr. Donald Sage MacKay, for many years pastor of the Collegiate Church of St. Nicholas on Fifth avenue and president of the general synod of the Reformed Church in America. Mrs. MacKay died yesterday afternoon under influence of ether on an operation table in a private hospital, where she had registered a few hours previous as Mrs. J. H. Jones, of Boston. A piece of paper in her handbag on which she had scribbled her name and address, led to her identification. The belief that she was suffering from an incurable disease led her to visit the hospital for an examination, according to the theory of the coroner. Ether was given at her own request and for the purpose of aiding in the examination. Heart failure under the anesthetic caused death.

Mrs. MacKay was a daughter of the late J. Gregor Smith, one time governor of Vermont, from whom she inherited a large fortune. She was prominent in New York society. Dr. Macay died suddenly in a railroad station in Portland, Me., in August, 1908.

CHANGE IN SCHEDULES SOUTHERN RAILWAY

Effective Sunday, December 14th, 1913, train No. 49 will leave Atlanta 12:15 noon, Train No. 18 will leave Atlanta 4:45 p. m. First No. 37, Atlanta Special, will arrive Atlanta 4:50 p. m.

C. DEAM,
Assistant General Passenger Agent.

(Advt.)

GEORGIA ROAD JOINS IN MILEAGE DECISION

Following similar action by the Central of Georgia, Atlanta, Birmingham and Atlantic and Macon, Dublin and Savannah, the Georgia railroad Friday formally notified the state railroad commission that after December 17 it would discontinue the sale of interchangeable mileage books good in Georgia.

Lake these other roads it will issue a mileage book of its own which will be good only on its own lines. These books, containing coupons for 1,000 miles, will be sold at $25, or at the rate of 2 1-2 cents a mile, which is the maximum passenger fare that the Georgia road can now charge on trip tickets.

GOLD SPECTACLES

Keep father and mother young with a good pair of glasses. A solid gold pair in a beautiful case is the gift for them. Select the frames and case now and we will fit the correct lenses after the holidays without extra charge. A. K. Hawkes Co., Opticians, 14 Whitehall. (Advt.)

Entertains Bible Class

Colonel R. W. Ross will entertain the members of the George F. Pierce Bible class of Druid Hill Sunday school, of which he is leader, this (Friday) evening at his home on Moreland avenue.

Friday Her Lucky Day, Says Mrs. Cooper, Who Leads Sale of Seals

"The third day is the charm and Friday is my lucky day," said Mrs. John M. Cooper, chairman for this sale of seals, this afternoon at noon. "And I believe we are going to break the record up to the present, and set a mark for sales in coming years."

Mrs. Cooper herself had made sales of more than $40 before 10 o'clock, among friends. Owing to illness Mrs. B. N. Boyam, who was to be assistant chairman for Friday with Mrs. Cooper, was unable to report, and Mrs. Cooper had entire supervision for the day.

By 9 o'clock thirty-two young women had reported for duty and during the day Mrs. Cooper had enlisted between forty and fifty workers.

The best individual record to date was recorded Thursday by Miss Caroline Muse, who sold $47.44 worth of the seals in the Equitable building. Other individual records for Thursday were:

Miss Elizabeth Dunson, Equitable building, $30.10.

Mrs. Hudson Moore and Mrs. Wycliff Goldsmith, Grand building, $15.84.

Miss Adrienne Mattey and Miss Olive Shropshire, Atlanta National bank building, $15.38.

Miss Laurie Johnston, Piedmont hotel, $14.50.

Mrs. J. Wade Conkling, chairman of the open air school committee of the Anti-Tuberculosis association, with a bevy of society ladies, left from the Gould building in four automobiles, on Friday morning at 9 o'clock to distribute seals to the schools of Atlanta. Packages were left with principals to distribute to teachers who will deliver to the children. The children will sell through December 24.

CONTRACT AWARDED FOR EMPIRE LIFE BUILDING

AUGUSTA, Ga., Dec. 12.—Contract has been awarded for the seventeen-story building to be erected here by the Empire Life Insurance company. It is said that the building will cost $50,000 exclusive of the site, and will be ready for occupancy by October 1, 1914.

DANGEROUS CATARRH STOPPED BY HYOMEI

Just as long as you have catarrh, your head will be stopped up, your nose will itch, your breath will be foul, you will hawk and sniffle, you will have droppings in the throat and that choked up feeling in the morning. The germs of catarrh have you in their power; they are continually and persistently digging into and irritating the mucous membrane of your nose and throat. They are now making your life miserable. If you do not kill the loathsome germs of catarrh, their desperate assaults will in time undermine your reason, rob your brain of its brilliancy and activity, and leave you not only a physical but a mental wreck.

This picture is not overdrawn. Deplorable results come from the wasting attacks of the horrible catarrh germs, one of the greatest pests of civilized nations.

There is one remedy sold by druggists everywhere that is guaranteed to kill the germs and stop catarrh, or money back. It is Hyomei—no stomach dosing or feeding it. Your breath is none other just as good. A complete Hyomei outfit including inhaler and bottle of liquid costs $1.00. It is also guaranteed for bronchitis, hoarse voice, coughs and croup. Ask your druggist about Hyomei.—(Advt.)

$15.00 SUITS AND OVERCOATS



Be sure and see our window display of these great clothes values--the same garments sought elsewhere would cost $18 to $20--don't miss this chance to get a new suit or overcoat---BUY NOW.

SEVERAL NEW STYLE HATS JUST IN



They are very stylish and novel--See Window---the price is $3.50

Daniel Bros. Company

CERTIFICATES WITH EVERY SALE

CATARRH SUFFERERS! HERE'S A QUICK CURE! OPENS CLOGGED NOSE AND HEAD AT ONCE

In One Minute Your Stuffy Nose and Head Clears, Sneezing and Nose Running Cease, Dull Headache Goes.

Try "Ely's Cream Balm."

Get a small bottle anyway, just to try it—Apply a little in the nostrils and instantly your clogged nose and stopped-up air passages of the head will open; you will breathe freely; dullness and headache disappear. By morning the catarrh, cold-in-head or catarrhal sore throat will be gone.

End such misery now! Get the small bottle of "Ely's Cream Balm" at any drug store. This sweet, fragrant balm dissolves by the heat of the nostrils; penetrates and heals the inflamed, swollen membrane which lines the nose, head and throat; clears the air passages; stops nasty discharges and a feeling of cleansing, soothing relief comes immediately.

Don't lay awake tonight struggling for breath, with head stuffed; nostrils closed, hawking and blowing. Catarrh or a cold, with its running nose, foul mucous dropping into the throat, and raw dryness is distressing but truly needless.

Put your faith—just once—in "Ely's Cream Balm" and your cold or catarrh will surely disappear.—(Advt.)

Your Dental Work Safe in Our Hands

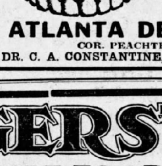

No Experiments Here

SET TEETH, . $5.00
Gold CROWNS, $4.00
Bridge Work, . $4.00
For Years at Same Location

ATLANTA DENTAL PARLORS
COR. PEACHTREE AND DECATUR STS.
DR. C. A. CONSTANTINE, Prop. Entrance, 19½ Peachtree St.

Breakfast Sausage

Kingan's Delightful Breakfast Sausage, regularly sold at 25c. Special Cut for Friday and Saturday, Pkg. 15c

Substantials For the Holiday Board

Vegetables are the mainstay of any meal. Our canned goods are the best, for the market and sold at a saving of from 15 to 45 per cent. Buy them in quantity lots:

A small lot of MONOGRAM ASPARAGUS TIPS: regular 30c can; can.....19c
NEW SAUER KRAUT: can.....9c
Twelve cans for.....$1.00
NEW LYE HOMINY.....10c
Thirteen cans for.....$1.00
VAN CAMP'S RED KIDNEY BEANS: can.....10c
Thirteen cans for.....$1.00

CORN.

Fame Brand, can.....8c
Thirteen cans for.....$1.00
Piedmont Hotel Brand, Maine sweet, tender Corn, 15c value, can.....10c
Elevyn cans for.....$1.00
Snowflake Corn, can.....12c
Nine cans for.....$1.00

TOMATOES.

PIEDMONT HOTEL BRAND Red Ripe Tomatoes, can.....12c
Eleven cans for.....$1.00
VIRGINIA Red Ripe Tomatoes, a 15c value, can.....8c
Seventeen cans for.....$1.00

PEAS.

Piedmont Hotel Brand, very choice, small, sweet early June peas, can, regular 25c value.....18c
Six cans for.....$1.00
"Sugar Trio" Early June Peas; regular 20c can value, can.....15c
Clear Lake Early Garden Peas, 15c value, can.....9c
Thirteen cans for.....$1.00

CANNED STRING BEANS.

As tender, young and fresh tasting as if they were just out of the garden. Full can.....10c

FANCY BALDWIN APPLES.

Peck.....39c
Half peck.....20c

EXTRA FANCY BIG RED APPLES.

Peck.....60c

NEW MIXED NUTS.

Fancy crop Almonds, Filberts, Brazil Nuts, Eagle Nuts, Pecans, pound 20c

MALAGA GRAPES.

Extra fancy, pound.....20c

OYSTERS.

Just received. New pack Canned Oysters; Selects, Extra Fancy pack; can.....10c

NORFOLKS.

Fresh Norfolk Oysters received in sealed porcelain containers; all solid oyster meats; no watery quarts.

Selects, Extra.....50c
Standards, quart.....40c

IRISH POTATOES

The genuine Maine potato, unexcelled for whiteness and mealiness; cream up fine when mashed; bake mealy and puffy.

Peck.....31c
Half peck.....16c

GRAPEFRUIT.

Especially choice; now fully matured and fine tasting; three sizes . . 5c, 8c, 10c

ORANGES.

Sweet, firm, thin skin; sound and juicy; dozen.....12c

SNOWDRIFT.

Medium size.....45c
Small size.....25c

SILVER LEAF LARD.

No. 10 Pail.....$1.25

CANNED PEACHES.

Palmos; regular 25c value.....15c
Twelve cans.....$1.75
UPPER REYES; regular 20c value.....15c
Twelve cans for.....$1.55
Heavy Syrup Cling; regular 25c value.....19c
Twelve cans.....$2.40

Domino Sugar

55c package . . . 44c
25c package . . . 21c

PURE GRANULATED SUGAR.

25-pound bag.....$1.18
10 pounds.....$1.00
5 pounds.....50c

CONFECTIONERS' SUGAR.

Icings, etc., lb.....10c

FRESH BUTTER.

Piedmont Hotel Brand Fresh Creamery Butter, in 1-lb. cakes, each sealed, nicely wrapped in parchment. Pound.....37c
Single 1-lb. cube.....40c

BUTTERINE.

Motrin' Celebrated "Marifold." We sell only the highest quality of this brand of Butterine and it is giving big satisfaction. Pound.....23c

NEW YORK FULL CREAM CHEESE.

The spicily flavored, crumbly kind that gives a "tang" and relish to any meal or luncheon. Pound.....23c

EDAM CHEESE.

Regular 65c size.....50c

New Edam, regular $1.25.....$1.00

Here is your chance to save the price to suit the public's advantage.

AUNT JEMIMA PANCAKE FLOUR.

Pack Buckwheat and Wheat Flour. Makes delicious pancakes.....8c

LOG CABIN MAPLE SYRUP.

Original, pure and delicious. Each in full exact cans in place of little log cabins. Full cans.....36c

"BETTER BREAD."

Sales increasing every day. Folks who KNOW a good thing when they see it, are praising our "BETTER BREAD after they've had one week of it. And our "BETTER BREAD" is price while being regular 5c loaf, only.....31c
Regular 10c loaf, only.....7c

ROGERS' FAMOUS LA ROSA FLOUR.

You can not buy better flour by saying amount. Each flour is a much higher quality than the extra lowlies. Sold exclusively by the 37 Rogers stores.

98-POUND SACK.....70c
49-POUND SACK.....$1.40

ROGERS' GRADING AND BLENDING OF FRESH ROASTED COFFEES.

Twenty-second double-aged and matured. Each flour is a much higher quality than the extra lowlies. Sold exclusively by the 37 Rogers stores. Each one of these stores has all its coffees roasted fresh every day in the engine room, and at credit stores

Rogers' 25c Santos Blend, per pound.....23c

Rogers' 25c Santos Blend, per pound.....23c

JENKINS'S HAMS.

Nice, fat hams and sliced, cold, flavory, meaty, sliced cured exactly like the hams. Pound.....16c

KINGAN'S BREAKFAST BACON.

A supreme quality Breakfast Bacon; sold elsewhere at 35c. Rogers' price.....33c

FRESH BREAKFAST FOODS.

WHEAT.....12 -2
OATMEAL.....8c
Quaker Oats, cut to.....8c
Instant Cereal, regular 15c, cut to.....10c
Instant Cereal, large size, cut to.....21c
Puffed Wheat, cut to.....8c
Puffed Rice, cut to.....10c
Puffed Wheat, cut to.....8c
Shredded Breakfast Food.....10c
Grape Nuts, cut to.....15c
Duke's Dressing, regular 50c size.....39c
Blue Label Catsup, regular 25c size.....19c
Pure Apple Vinegar, regular 15c.....11c
Piedmont Hotel Prepared Mustard, regular 10c.....8c
Re Mahera Olive Oil, quart cans, regular $1.60.....$1.25
Tommy's Delight Chocolate, regular 25c.....19c
Red Pitted Cherries, regular 20c.....15c
California White Cherries, regular 30c.....20c
Walter Baker's Cocoa, reg. 25c.....21c

ROGERS' 37 PURE FOOD STORES

COMPLAINT PHONE M. 2135

Use this phone for any complaint about service, goods or prices

Order Early for Sunday Eating

check up your needs this ad suggests, and phone your nearest Rogers' store tomorrow early. The items in this ad are irresistable—high standard goods and prices cut to the last notch!—

MARKET BY MAIL.

Any item in this ad sent by parcel post or express. Large orders by freight. Prices f. o. b. Atlanta. Remittance in full for amount of purchase must accompany order. Address L. W. Rogers Co., 29 Garnett St., Atlanta.

POUND CAKE

National Biscuit Co. Pound Cake, Reg. 20c lb., Today and Saturday cut to lb. 18c

Cakes average 3 1-2 lbs. each. Single lb. at reg. price—20c. These prices also for N. B. Co. delicious RAISIN CAKE.

Blue Ribbon Eggs

ABSOLUTELY FRESH, NOT COLD STORAGE. POSITIVELY GUARANTEED. In cartons.....39c

If you want absolutely fresh Eggs of highest quality—Buy Blue Ribbon Eggs. EVERY ESSENTIAL FOR THE CHRISTMAS MAKING AND BAKING

Crystallized Lemon Peel.....15c
Crystallized Orange Peel.....15c

NEW CITRON

Best Candied Citron, pound.....20c

SEEDED RAISINS

New crop, sealed, package.....10c

NEW SEEDLESS CURRANTS

Extra large Vostizza Currants, pkg.....10c

SHELLED ALMONDS

New Jordan Almonds, regular 80c value, pound.....60c

PECAN MEATS

New Pecan Meats, regular 90c value, pound.....60c

BLACK WALNUT MEATS

60c value, pound.....40c
New English Walnut Meats, pound.....60c

MARASCHINO CHERRIES

Small bottle.....15c
Medium bottle.....25c
50c size.....40c
$1.00 size.....69c

CREME DE MENTHE CHERRIES

Medium bottle.....25c
60c size.....39c

RED GLACE CHERRIES

¼-pound package.....15c
½-pound package.....25c

DATES

New Dates; parchment paper wrapped; full pound; a 15c seller, only.....12c
Smaller package.....8c
25 Per Cent Saved You.

FIGS

New Smyrna Figs, pound.....20c

CRYSTALLIZED CHERRIES

In cartons.....15c and 25c

BLACK MOLASSES

Aunt Dinah's Black Molasses, No. 2 can.....10c
Seeded Raisins, 16-ounce package.....10c
Seeded Raisins, 8-ounce package.....5c
Crystallized Pineapple.....10c
Shaker's Shredded Coconut, pkg.....5c
Crystallized Ginger.....10c

FLAVORING EXTRACTS

Dr. Price's Vanilla, regular 35c.....28c
Dr. Price's Lemon, regular 35c.....28c

SAUER'S EXTRACTS

Vanilla.....8c
Lemon.....8c

PURE LEMON JUICE.

No. 6—Juice of 7 lemons.....8c

CHOCOLATE

Lowney's Chocolate.....19c

PURE FRUIT COLORING

Dr. Price's Pure Fruit Coloring; Orange, Yellow, Red, Green, Rose, bottle.....10c

DURKEE'S SPICES

Absolutely pure and full strength, put up in sanitary sealed tins:

Mace.....10c
Nutmegs (pulverized).....5c
Allspice.....5c
Cloves.....5c
Cinnamon.....5c
Cayenne Pepper.....5c
Black Pepper.....5c
Black Pepper (large).....8c

"The Store of the Christmas Spirit"

Upwards of 600 of Us Are Waiting To Give YOU Our BEST Service

M. RICH & BROS. CO.

The Rest Room Affords a Pleasant Retreat During the Day's Shopping

387 Pairs of $1.50 & $2 Silk Stockings



We have been favored with the small surplus—387 pairs—of one of the two best silk stocking manufacturers in America. Trade agreements prevent us from using his name, but the stockings tell their own worth. **Examine the stockings**—full fashioned, finely finished of the best and purest silks. **98c**

Heft them—a full, plump weight that insures wear. **Squeeze them**—the rich, crunchy silk quality that springs back as if alive. Knowing the maker of these stockings and his uniformly high grade, we unhesitatingly recommend this value for Xmas gifts.

Some of the stockings are all-silk with garter top, lisle lined. Others have lisle feet. All have high spliced silk heel. Three-fourths of the shipment is black; in the remaining fourth find these colors: tan, brown, white; tan, gray, green, brown; tan, sky, pink. All sizes in black; not all sizes in each color. Just 387 pairs in all; **there will be slim picking for late comers.** Actual $1.50 and $2 grades, 98c.

(Sale at 8:30 A. M., Right Aisle, Main Floor.)

THE store that can assemble such good merchandise can surely *serve well* the good people who come for it.

Ready for another rousing Saturday

$3.50 to $7.50 Sample Bags at $2.39

A bag sale that overshadows any event heretofore held in Atlanta—387 brand new bags in late winter and advance spring styles; samples from which the maker took orders. Every bag is fresh and perfect; each is the best the maker could create at the price. Sample bags; hence scarcely any two alike. In the same style, however, there may be various colors.

Shown tomorrow for the first time. Not a bag in the lot is worth less than $3.50; some are worth as high as $7.50 and $10; most of them are worth from $4.50 to $5. Choice, **$2.39.** Included are



$2.39
Values to $7.50

Staple Bags	Pouch Bags	Goat Leather	Pin Morocco	
Matinee Bags	Pannier Bags	Velvet Moires	Pin Seal	Walrus
Envelope Bags	Novelty Bags	Real Seal	Saffian	Black and colors

$5.95 & $6.50 Silk Kimonos at $4.95

For a gift within the home circle, these kimonos are most appropriate. They are the most attractive kimonos we have seen this season. Printed Florentine silks and satins, some in plain colors with borders, some in floral designs, some in Persian patterns. Choice of a wonderful color assortment; lavender, rose, pink, blue, green, red. Empire and straight styles. **$4.95.**

$1.25 & $1.50 Kimonos 98c

Flannelettes, crepes and challies in floral, Persian and conventional patterns. Some finished in satin; some with self borders. Some are Empire styles; some are straight, caught in at waist with a cord. All are rare values at **98c.**

Corset Covers

The Gift of Intimacy Each in a Holly Box

50c for charming corset covers of sheer nainsook; 2 styles trimmed in Val or shadow lace, with Van Dyke points.

98c corset covers—fine nainsook with deep yoke of embroidery and lace, ribbon run. Val lace points are set in

$1.50 for corset covers—finest nainsook, the entire front set off in 2-inch diamonds with Val lace, inserting, lace trimmed top ribbon run.

Cool Nights Call for These Flannelette Gowns: *2 Specials*

50c for women's 75c gowns—Full cut and well made of pink or blue striped flannelette. Finished with feather stitching.

50c for 65c and 75c children's gowns—plain white flannelette or with pink or blue stripes. All sizes 4 to 14 years.

Flannelette Sleeping Garments 50c.

Finished with feet for little tots of 1 to 8 years. White flannelette or with pink or blue stripes.

Arnold's Knit Garments

Arnold's Knit Sleeping Garments with feet; are recommended by physicians and mothers everywhere. For children from 2 to 10 years. Priced according to size and weight, **50c to $1.25.**

(Juvenile, Second Floor.)

A Coat Sale for Girls and Juniors. Not to be Missed

Neckwear for Xmas Gifts

Holiday neckwear in a host of pretty styles has just arrived. Sheer laces and lawns, and hand embroidered fichus, collar and cuff sets, guimpes, stocks and jabots; fur trimmed neckwear too, and winsome conceits in frills. All prettily boxed—ready for presentation. **25c to $5.**

(Main Floor, Right.)

A Veil or Scarf for Milady's Xmas Gift

Pompadour Chiffon Scarfs—are charming in their floral beauty. Hemstitched ends, striped satin borders. 36x72 in. **$1.50.**

An automobile Scarf is woven of such soft silk and wool that you think it a crinkly crepe of gossamer. Solid colors and wite. **$1.50.**

A Silk Chiffon Veil or scarf appears in black, white and colors with fancy satin striped borders. **$1.50.**

Each attractively boxed, ready to delight the satisfy. recipient Xmas morning.

(Veilings, Main Floor, Right.)

Sewing Baskets of Many Kinds at 1-2

Distinctively Different Styles



Not Commonly Seen Outside of Paris Necessitates the Use of a Switch

Select a most attractive coiffure now that our stock is well supplied with beautiful natural wavy switches, special for Saturday are:

$5.00 Switches $3.89.

$1.00 Psyche 48c.

Umbrellas Make Useful Gifts

Here Are Two Bargains

$2.98 for $5 Silk Umbrellas—firm, waterproof black silk covering, mission or ebony handles, beautiful with silver, gold or pearl. Also some handles entirely of gold or silver.



98c for $1.50 Umbrellas—Mission or ebony handles, some trimmed with silver or gold. American taffeta cover. A practical Xmas gift.

(Main Floor, Right.)

Holiday Handkerchiefs Wave a Welcome

They're Here by the Thousands to Insure Easy & Prompt Selections

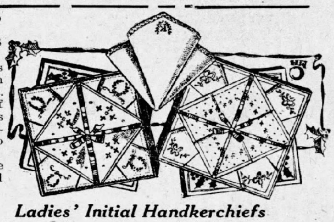

FOR months, a snow storm of handkerchiefs has been steadily drifting in—from France, Ireland, Switzerland and Madeira. But now we have this vast assemblage of handkerchiefs carefully arranged, and a sales force to suggest and place before you the newest styles as well as the staples for gifts to please men, women and children.

Since nearly all these handkerchiefs have been imported direct, styles are exclusive and prices are fairest. Some hints:

Ladies' Initial Handkerchiefs

Sheer All-Linen Machine work, 3 in box **$1.00.**
Fine Sheer All-Linen hand work pretty corners, 3 in box **$1.00.**
New French Initial in colors. Three styles, 6 in box **$1.79.**
Hand embroidered corners and initials, 6 in box **$1.50.**
Real Madeira? New style initials. **50c and 75c.**

Real Armenian Handkerchiefs

The daintiest of all handmade Handkerchiefs—
Real Armenian Handkerchiefs with intial at **25c.**
Extra fine Armenian, a special offer 50c value at **39cat 50c.**
Finest Armenian Handkerchiefs hand initials at **50c.**
Pretty Hand Embroidery with real Armenian Edge at **50c.**

Glove Handkerchiefs in Many Styles

All-Linen glove size, hemstitched corded borders **10c.**
Glove size with real hand initial, sheer linen, 3 in box **50c.**
Ladies' glove size mourning Handkerchiefs, at **25c.**
Real Madeira glove size. All handmade, white or colors. **25c.**
Real Madeira glove size, with dainty wreath and initial **50c.**
Fine hand hemstitched glove size **50c, 75c, $1.00, $1.50.**
Exquisite Appenzell, glove size, daintiest hand work **$2.00 to $5.00.**

Men's Initial Handkerchiefs

Men's pure linen, full size Handkerchiefs, 6 in box **98c.**
New style initial men's All-Linen **25c;** 6 in box **$1.29.**
Men's sheer stitch and real hand initial, 6 in box **$1.50.**
Colored Wafer Monogram effect, very new, 6 in box **$1.90.**
French tape border with initial. Regular $1.90, 6 in box **$1.50.**
Lovely Handkerchiefs. Colored borders, initialed, for **$3.00.**
Two styles exquisite hand initialed. Fine linen, 6 for **$3.00.**
Hand hemstitched, hand initial. Tape border, 6 for **$5.00.**

Hudnut's Toilet

Preparations Make Delightful Gifts

BECAUSE discriminating women show a marked preference for Hudnut's Toilet Preparations we have stocked their complete lines. Every toilet adjunct milady could wish for, packed in the attractive Hudnut cartons and bottles.

In addition to the complete lines of cold creams, face and toilet powders, Almond Meals, Skin Foods, Toilet Waters, Manicure Goods, Sachets, Dental preparations, etc., we focus particular attention on

Hudnut's Perfumes For Xmas Gifts

A veritable triumph of the perfumer's art, these goods make instant appeal. In glass bottles packed in handsome satin lined boxes. Variously in Lily of the Valley, Gardenia, Rose Omar and other scents. Regulation extracts and 10-fold power. $1 to $5.

In Buying Gloves, You Can't Get by These Facts



Gloves are one thing we don't try to sell below certain fixed prices. We're not half so anxious to sell a $1 glove for 79c or 89c as we are to crowd about $1.10 worth of value into our gloves at $1. We have learned this fact—that makers can't lower the price of gloves without cheapening the quality. In giving gloves for Xmas gifts, therefore, it is well to choose from true and time tested makes—gloves that will fit, wear and These are the world's best makes.

Fownes gloves, **$1.50 to $3.50.**
Trefousse, **$1.50 to $4.50.**
Chanut gloves, **$1.50 to $3.50.**
D. & P. Gloves, **$1 to $2.50.**
Fiske, Clark & Flagg, **$1.50.**
Ireland gloves, **$1.25 and $1.50.**
Kayser's gloves, **50c to $2.50.**
All in attractive Xmas boxes.

Each pair, upon request, will be attractively placed in a cheery Xmas Box.

(Gloves, Main Floor, Right.

A Sale of Xmas Furs

Lucky: For the recipient, For the buyer.

Furs of Integrity. Made of dependable pelts Each fur guaranteed Choice of a wonderful stock. All single furs reduced a third. Fur sets reduced like this:

$20 and $25 sets at **$16.75.**$50.00 to $65 sets, **$41.75.**
$29.50 to $35 sets, **$21.75.**$70.00 to $80 sets, **$51.75.**
$39.50 to $45 sets, **$31.75.**$85.00 to $100 sets, **$71.75.**

Fur Trimmed Waists, Chiffon, Taffetas & Crepe de Chines

Newest ideas in waists as conceived by America's leading designers have just arrived. A glimpse reveals:

Chiffon Taffetas—with gusset shoulders, Medici collar and fur trimmings. White, flesh and maize **$6.50.**

Shadow Lace Blouse—has crepe de chine rolling revers edged in fur. Net vestee, **$6.50.**

Net Blouse—a combination of shadow lace and net over flesh colored net. **$6.50.**

Crepe de Chine Blouse—one of the cleverest styles advanced this season. Medici collar with beading at shoulder. Net vestee and frills down front. Another smart style has yoke and drop shoulder with lace vestee and Medici collar. **$3.95.**

(Waists, Second Floor.)

Sale of Fern Baskets

These baskets are finely plaited and gold painted. Fitted with ever-green Japanese air ferns. Very appropriate for Xmas gifts.

$1.25 size, **69c.**
75c size, **39c.**

50c Sewing Chatelaine 25c

Consists of sewing scissors, emery and bodkin held together by a string of bone rings beautified with ribbons.

$3 Dinner Gong $1.49

The musical tone of a brass gong in summoning a servant is preferable to the strident ring of a bell. These brass gongs complete with sticks covered with chamois. Ornamental and useful.

TOYLAND *offers some Sat. "Specials"*

$1.39 for **$1.75 blackboard**—Oak frame blackboard and writing desk combined. Firm and substantial.

49c for **75c doll swing**—Firmly made of hardwood. Splendidly finished and varnished. Adjustable seat with reclining back, holds two dolls.

Boys $4 Hand Cars $2.98

A sturdy light running hand car for Young America. Car is made of heavy steel enameled frame, with large seat and rubber tired wheels.

49c for **75c Painting Outfit** — Includes cut-out lessons, pencils, brush and 12 bricks of various colored paints. Set complete in neat box.

49c for **75c Kitchen Sets**—Imported, made of seamless enamel. 11 pieces to set:

Madame Grace $8 Corsets $3.95



Less than half price for the high-grade Madame Grace corsets, because the lines are broken. The corsets are all new this season; made of imported broches and coutils, Medium and low busts, with the prevailing long hips. 3 pairs hose supporters attached.

$10 Corsets $4.95
$8 Corsets $3.95

All sizes in the two lots; but not all sizes at each price.

Here's an Answer to Your Xmas Problem

$1 to $1.50 French Ivory Pieces

An importer's close-out lot of fine French Ivory toilet pieces—shown tomorrow for the first time. The high grade French Ivory in solid blocks that can be engraved. Beautifully grained; they retain their ivory-like appearance for all time. **69c**

The assortment of over three hundred (300) pieces includes.

Trays		Talcum Boxes	
Puff Boxes	**69c**	Jewel Boxes	
Hair Receivers		Buffers	

50c Camisole Laces 29c

—100 Fresh New Pieces.
—Just in by Express.
—They're scarce in town, but trust Rich's to get what is wanted.
—15 to 20 inches wide. Beading top and bottom.

A Clearaway of Hats at $5

Original Prices were up to $19.50



THOUGH $5 is an end-of-the season price, the hats are not the season's tag-ends. Many of them are new and fresh, developed in the very latest modes. Smartly draped toques of fine velvets vie with clever styles in plushes. A touch of fur, a new idea in fancy feathers; a clever conceit in ribbons or flower trimmings give these hats that elusive touch called chic. Withal, present prices are just $5.

Trimmed Hats Worth to $12.50 at $3.45

Just 29 women can share in this snap. Not a hat in the lot intended to sell at less than $9; others were $10, $11 and $12.50. Desirable styles in silk and velvet.

$8.50 French Plumes $5.98



Any woman fortunate enough to get one of these handsome French Plumes Christmas day will have reason to be pleased. For the plumes are made of the best selected African male stock; each plume a masterpiece of careful dyeing and making. Hard flues; with broad and gracefully drooping heads, Stunning plumes, regal in their full, sweeping style.

The colors are black, white, tango, mahogany, fawn and king's blue and pretty shaded effects

$6.00 French Plumes $3.95

The same high grade Ostrich Plumes, a trifle shorter, with gracefully drooping heads, prettily curled; white, black, green, blues and practically every new color in shaded effects.



Arts and Crafts---the Favored Moderate-Priced Furniture

Arts & Crafts furniture conforms with popular ideals. It combines strength and simplicity with the luxury of leather and the richness of fumed oak in a manner heretofore unequaled. Its construction combines rigidity and stay-put qualities in a lightness of weight and a beauty of design that is most convincing.

The Chair and Rocker Pictured at $8.50

are typical of this furniture. Made of time-dried, thoroughly seasoned oak, doweled and wood mortised. It is furniture to last for generations. Finished with genuine Spanish leather cushions. Choice of either, $8.50.

Chairs and Rockers, **$8.50 to $44.00.**
Library Tables, **$13.50 to $50.00.**
Taborets, **$3.50 to $15.00.**
Cellarettes, **$16.50 to $35.00.**
Book Cases, **$21.00 to $44.50.**
Pedestals, **$8.80 to $11.00.**
Davenports and Settees, **$17.50 to $90.00.**
Book Shelves, **$1.50 to $12.50.**
Foot Rests, **$5.00 to $10.00.**
Sideboards, China Cabinets, Serving Tables, Dining Tables, Dining Chairs, Sewing Tables, Smoking Stands, Telephone Stands, Card Tables, Couches.

Pair Selects Middle Of Bridge as Scene Of Wedding Ceremony

In the middle of the Humphries street bridge last Wednesday night, with the clatter of passing trains for a wedding march and several curious passersby for witnesses, Miss Lillie Bells Newborn and Nick D. Montgomery, an Atlanta contractor, were made man and wife by Rev. W. M. Bryant, pastor of the Pilgrim Congregational church.

Pastor Bryant was conducting a revival service at 19 Leonard street that evening when word came to him that two young persons wanted to see him at the door. They said they wanted to get married.

Mr. Bryant would have had it there and then, but Miss Newborn objected to a ceremony "before all those strange people."

The song service was in progress at the time, so out the minister and the couple stepped, walked to the middle of the bridge and there the ceremony took place. Several of the church people, some friends of the bride and a few passing pedestrians formed the audience.

Rev. Mr. Bryant hurried back to his sermon, and the young couple went their way man and wife. They are at home at 19 Holland street.

SELL HANDKERCHIEF OF MRS. WILSON FOR $20.25

A handkerchief embroidered by Mrs. Woodrow Wilson was purchased by several ladies in Atlanta Thursday for $20.25 and was presented to Mrs. Helen Plane, president of the Atlanta chapter of the Daughters of the Confederacy. The money paid for it will go into the treasury of the chapter as Mrs. Wilson's contribution. The handkerchief was donated by the president's wife to the bazar recently held by the U. D. C., but on account of the White House wedding it was delayed and arrived too late to be placed on open sale.

TWO PEACHTREE STORES ARE VISITED BY BURGLARS

Yancey Hardware Co. Loses Four Guns and Rogers' Grocery Nothing

Burglars broke into the Yancey Hardware company's store at 164 Peachtree street Thursday night, entering through a door on Forsyth street opposite the Ansley hotel. Four revolvers were all that was reported missing Friday morning.

L. W. Rogers grocery store at 168 Peachtree, half a block away, was burglarized too, the robbers opening the cash register. All money had been removed from it, however, when the store was closed.

DANCING PUMPS AND 25 CENTS BOOTY OF ROBBERS

A pair of dancing pumps and a quarter of a dollar was all two bold hold-up men got when they robbed J. M. Fraser, of 60 North Jackson street, about midnight Thursday. Mr. Fraser was returning from a dance. When he reached the corner of Ponce de Leon avenue and Hunt street two men stepped from the shadow of a tree and while one held a pistol in his face the other went "through him."

Impressed by the silk hat and fur-trimmed overcoat worn by Mr. Fraser the robbers anticipated a good haul, and when their search was only rewarded by a quarter and a bunch of keys they took the dancing shoes for spite.

Ministers Organize

ROME, Ga., Dec. 12.—The evangelical ministers of Rome have organized a ministerial union, in which Methodist, Baptist, Presbyterian and Christian churches are represented. G. G. Snyder, pastor of the First Presbyterian church, is chairman, and C. L. McGinty, pastor of the Fifth Avenue Baptist church, is secretary. The union will hold regular meetings on the first Monday in each month.

George Moore Issues Unique Invitation to Wedding Here Sunday

Members of the local Greek colony and many who are not, received invitations Friday morning unique in their quaint appearance and stranger still if one could read between the lines and know the romantic story of their origin.

The invitations were engraved on embossed card-board, with flaps in the shape of two hearts on the outside. On one flap was the initial "G.", on the other the initial "B."; and within read, "Mr. George Moore requests the honor of your presence at his marriage with Bota Chadil on the afternoon of Sunday, December 14, at 4 o'clock, at 57 Irwin street, in the city of Atlanta, Georgia."

Probably nothing exactly like these invitations has been sent out in Atlanta before. So in the style in Greece and George Moore, one of the richest of the Atlanta Greeks, only conformed to the custom of his native land and the girl who has just come from it to marry the sweetheart of twenty years ago.

When George Moore was eleven years old he left Greece and came to Atlanta, where he built up a substantial fortune. The little brown-eyed sweetheart of his boyhood was Bota and through all the years since then she has remained faithful to him. Only once since that day so long ago has George Moore been back to Greece.

Letters across the seas strengthened the tie between them, however, and several weeks ago George Moore received the message that told him Bota was on her way to Atlanta to become his wife. He has fitted up a handsome house on Irwin street for the wedding, and there the two will live following the ceremony which makes them man and wife on the 14th.

123 New Members

At a recent notice of the election of officers of the McDonald Baptist church, it was stated the church had twenty-three new members the past year. The number should have been 123.

Your Credit is Good at Day's



The most cheering thing next to sunshine is CREDIT, so that one can provide anything he or she may need and not wait for the comforts and pleasures of life any longer than the cash buyer. Day's great PAY-THE-EASY-WAY system has solved the problem to perfection. Day is compelled to throw out a powerful argument in order to maintain a credit house of such magnitude---that argument is HIGHEST QUALITY, LOWEST PRICES and EASIEST CREDIT. All our customers COME BACK---convincing proof that Day's great Pay-the-Easy-Way is the only way.

Ladies' Coats $7.50 to $27.50

A variety of Women's and Misses' outer garments---the most complete that has ever been assembled in Atlanta. Coats of beauty and charm. You ought to see them before purchasing elsewhere. Our styles are exclusive, our garments good looking, and prices very low. It is up to you to investigate. Our department is second to none in the country. Coats of distinctively dressy type.



Men's O'coats $9 to $30

Our Overcoats are the smartest productions of America's foremost makers --- built in every model that fashion has approved ---fabrics include a great variety of those rough woolly weaves so much in vogue just now.

REMEMBER---A small payment down---then $1 per week---THAT'S ALL.

W. A. DAY CO.

14 West Mitchell



There's a CHRISTMAS Spirit all Around Here

Tomorrow in our Corset store, special for Christmas 300 pairs High's special

$1.50

Corsets with 6 hose supporters at

$1.19

ought to be $2.25.

Second Floor.

Highs

ATLANTA'S BUSY CORNER STORE

For Your Convenience Sub-Postal Station in Annex--Bring your Packages to go Via Parcels Post.

SPECIAL

May we ask you to come in tomorrow when on Whitehall street and see our beautiful Christmas Decorations---That's all! Bring the children and see Santa and his sleighs coming into Atlanta.

A Gifty Gift Gloves



More Dollar Kid Gloves came in---likely last lot of season. White, black on white and all colors. Tomorrow pr **69c**



A Message to Mothers---Saturday

The Pruning Pencil has made still more radical cuts in the prices of Children's and Juniors' garments---Tomorrow is your day to buy for the girls---We cannot remember ever having shown such Money-Saving Opportunities.

Children's Coats

In 4 and 5 years, of Boucles, Zibelines and other rough and smooth effects, belts, etc., formerly $5 and $6; Tomorrow for **$2.39**

Children's Coats

In 2 to 5 years, of all the popular new rough and smooth cloths, made in latest styles, trimmed to please your girls; formerly as high as $8.00. All on racks at **$5**

Juniors' Coats

15 and 17 years, nobby garments, full lengths; all this season's newest materials, fancy Stripes, Mixtures, etc. Nothing reserved of the $17.50, $18.50 sellers. Tomorrow racked for **$9.95**

Girls' Coats

Pretty as can make them. Nifty in style, desirable in material; Zibelines, Chinchillas, Boucles, Broadcloths, 4 to 12 years, a big range. Tomorrow all these your choice of Coats sold at $7.50 to $10, for **$6.95**

Juniors' Coats

Of highest styles and qualities. Selected with care this season for the most particular young ladies. 15 and 17 years, and they sold at $19.50, $22.50, $25 and $27.50. Your choice tomorrow at **$15**



Buy Them For Good Sensible Christmas Gifts.

Christmas Suggestions In Our Shoe Department

Men's Vice Kid Slippers, black and tan ..... **$1.50, $1.75 & $2**

Men's Kid Romeos, black and tan **$2.00**

Men's Felt Slippers ..... **$1.00 & $1.25**



Ladies' Comfys and Felt Juliets **$1.50**

Ladies' Juliets in red, brown, black, gray and wine **$1.00**

Ladies' Satin Boudoir Slippers in black, blue, red **$1.50**

Ladies' Kid Boudoir slippers, $1.00 and ... **$1.25**

Children's Juliets and slippers, 85c to **$1.25**

Children's Leggins, $1.00 and $1.25 values ..... **49c & 69c**

Ladies' Overgaiters, 50c to **$1.25**

Slipper soles, men's 35c—Women and Children's 25c.

Shoe department in Annex.

Special Tomorrow

100 Indian Suits, 8, 10 and 12 years, to close. Extra special at..... **59c**

A Wonderful Lot PLAY SUITS



Cowboy Suits for girls and boys... **$1.25 to $5**

Indian Suits for girls and boys .. **75c to $1.75**

Boys' Leather Chaps..... **$2 and $2.50**

Boys' Wool Chaps ..... **$3.50 and $4**

All Sizes---2 up to 14-Year Sizes

Boys' Ties

A beautiful line of boys' Ties, all colors and designs to select from, in pretty Christmas boxes **35c**

Boys' Department, second floor.

Greatest Day of the Year for Women's Suits and Skirts

83 women's fine tailored suits to be sold tomorrow at **$12.95**

Who'll be the lucky eighty-three? Just like picking up $12 to $13 off the pavement. Comprise very latest styles, materials--and finished just the same as any $35 suit. Jackets lined with guaranteed satin. All the popular street colors. Why it's a Christmas chance at

$12.95

All Furs ¼ off



Who fell down stairs? Nobody did. Only the Skirt Prices! Look!

Tomorrow $5.95 and $6.50 Women's Plaid and Novelty Skirts, also black and navy blue in Serges, Panamas and Poplins.

All at One Price

$3.95

Girls! Ain't It a Chance?

All Furs ¼ off

J. M. HIGH CO. **J. M. HIGH CO.**

REBELS ENTER CONSULATE TO CAPTURE A PRISONER

Disrespect to British Authority Puts New Phase in Situation in Mexico

(By Associated Press.)

JUAREZ, Mexico, Dec. 12.—American arriving from Chihuahua say the rebels since their occupation of that city, entered the British vice consulate and forcibly seized Luis Terrazas, Jr., a son of the wealthy landowner, and after carrying him through the streets, placed him in jail.

According to the Americans the rebels also served notice upon 100 Spanish residents of Chihuahua that they must leave the city within ten hours.

The entry of the British consulate and the seizure of Terrazas, who had gone there for protection after hearing that his life was in danger, was reported to have taken place during the absence of British Vice Consul Scofield. It was said that Scofield, enraged at the action of General Francisco Villa's troops, was denied facilities to proceed to the British minister at Mexico City or to the British ambassador at Washington and that he then appealed to United States Consul Marion Letcher.

MINISTERS JOIN IN PROTEST.

The foreign ministers are said to have joined in a protest in what was regarded as a violation of the rights of asylum under a foreign flag.

The story told by the Americans was that Terrazas, in charge of much of his father's estate, inubilding great cattle ranges, had been left in Chihuahua after the evacuation by the federals, to look after women and children members of his family. Becoming frightened, he went to the British vice consulate and during the absence of Vice Consul Scofield, the rebels, who had been searching the town for Terrazas, rushed into the consulate, seized Terrazas and then paraded the prisoner through the streets, afterwards locking him in a cell in the state building.

It was said that a demand for $250,000, which he failed to pay, was the chief motive in the arrest of Terrazas.

Luis Terrazas, Sr., the aged father of the prisoner, recently arrived at Ojinaga with the federal troops. His great wealth has been a special mark for discussion in the propaganda of the revolution, while the thousands of his cattle ever the state have served to feed both the rebels and federals.

FOR GLASS WEARERS

For your friends who want glasses. Get them a pair of the new Toric (curvex) lenses, or a pair of Kryptoks (the new invisible bifocals); a new style eye glass mounting, a gold chain, an automatic eye glass holder, a handsome case or a complete new pair in a gift case. A. K. Hawkes Co., Opticians, 14 Whitehall street.—(Advt.)

WOODHEAD TO ADDRESS ATLANTA AD MEN'S CLUB

President of National Organization to Be Guest at Luncheon in January

Atlanta's Ad Men will have William Woodhead, of San Francisco, president of the Associated Advertising Clubs of America, as their honor guest at a luncheon of 100 covers on January 15. Plans for the occasion are being made by a committee composed of L. D. Weir, chairman; W. A. Hairston, C. B. Mitchell, George J. Aver, St. Elmo Massengale, J. H. Lewis and Samuel C. Dobbs. Announcement of the event was made Thursday at the luncheon of the Ad Men in the Hotel Ansley.

Mr. Woodhead is one of the best known advertising experts in the United States. He is the general manager and publisher of Sunset Magazine, of San Francisco. He will visit Atlanta on his way home after attending the meeting of the executive committee of the national organization in New York City, January 6 and 7.

Elgar Watkins, president of the Atlanta Bar association, addressed the meeting Thursday on "The Ethics of Advertising." He advocated a law to prevent fraudulent advertising in Georgia.

"I do not overlook the fact that without legislation, you have done much to raise the ethical standard of advertising," said he.

THE RIGHT GLASSES

We fit glasses for astigmatism successfully, without that use of drops. Folsom & Blanchard, Optometrists, 7 Alabama St., b'tween Whitehall & Broad. (Advt.)

POTATOES IN AMERICA SHOULD BE IMPROVED

Plant Industry Bureau Says United States Is Behind Leading European Countries

(By Associated Press.)

WASHINGTON, Dec. 12.—"Development of improved potato varieties in the United States has not kept up with the progress in leading European countries," declares a bulletin just issued by the bureau of plant industry, department of agriculture. In this country there is a great room for breeding a potato with a greater starch content, because American varieties are lower than the German potatoes by from four to eight per cent.

Climatic conditions, the bulletin says, are so diversified in this country that special varieties of potatoes should be developed that will thrive in special localities. A heat resisting strain particularly is advocated to resist the high summer temperatures.

Disease resistance is another quality that should be developed. It is so lacking in American potatoes that it is necessary to quarantine against scores of the foreign types. Government, state and private inspection is advocated to obtain disease-free seed in this country.

REV. ALLEN FORT ACCEPTS CALL TO NASHVILLE

CHATTANOOGA, Tenn., Dec. 12.—Rev. Allen Fort, who came to this city from Americus, Ga., where he was at the time solicitor, will assume the duties as the pastorate of the First Baptist church at Nashville, Tenn., it was authoritatively announced today. Rev. Mr. Fort, as pastor of the Baptist Tabernacle church, has been a prominent figure in religious circles here.

Killed While Hunting

DALTON, Ga., Dec. 12.—This county's first tragedy of the hunting season occurred at Dawnville, eight miles north of here, yesterday afternoon, when a charge of shot struck Troy Mitchell in the head as his gun was accidentally discharged while he was climbing a fence. He was instantly killed. The boy was the twelve-year-old son of Lorado Mitchell, a prominent farmer.

Heads Kentuckians



W. C. WARFIELD.

On Thursday night he was elected president of the Kentucky Society of Atlanta.

Greece Should Worry! America Sends Over Tango and TurkeyTrot

(By Associated Press.)

NEW YORK, Dec. 12.—The American turkey trot and tango are to be introduced to Greece. Demetrius Tirelgious, a Greek dancing master, who came to the United States several months ago to study these terpsichorean innovations, sailed yesterday for Piraeus to teach his countrymen and women the latest dance Manhattanese. He fears the new dances may be spurned by the classical set of Athens, but believes they will find favor among the skirted soldiery of the country.

NEW HOUSEHOLD HINTS IN BRITTAIN'S BOOKLET

School Superintendent Issues Work on Domestic and Farm Work

A comprehensive and well-illustrated pamphlet containing suggestions for teachers in domestic arts and agriculture in the Georgia public schools has been prepared and published by State Superintendent of Schools M. L. Brittain.

This pamphlet is being supplied to county school superintendents and to the principals and teachers. It contains sixty-seven pages and is a most interesting booklet. Mr. Brittain introduces the publication with the following preface:

"For sometime, Miss C. S. Parrish, Mr. M. L. Duggan, Mr. P. E. Land and Mr. George D. Godard, our state school supervisors, have felt the necessity for presenting their teaching on industrial subjects in a more definite and permanent form. The need for this existed rather more keenly than in other departments of the educational field where the form of instruction has been agreed upon and fixed through custom and practice for years. This pamphlet is the result of their conference and consideration at the department of education and I cordially indorse its purpose and believe it will be of decided benefit to the schools of the state."

JACKSON HILL CHURCH TRIES FOR SUNDAY RECORD

Jackson Hill Baptist church is working for leadership in attendance next Sunday, and the congregation has been divided into committees to see that the church has the biggest attendance in its history.

The intention of the church is to be at the head of the list in the reports of church attendance for that day.

TORTUGAS LIGHT KEEPER PROVES A MARINE HERO

WASHINGTON, Dec. 12.—Secretary Redfield has commended E. J. Russell, keeper of the Dry Tortugas Light station, and his assistant, H. M. Roberts, for the assistance they rendered the Cuban fishing steamer Venus, which was adrift in the Gulf of Mexico with propeller missing.

Because of threatening weather the crew was taken to the light station. Next day they returned to the steamer and Keeper Russell towed it to a safe anchorage. In order to communicate with his owners, Assistant Keeper Roberts took the steamer's chief engineer in a small launch sixty-four miles to Key West.

BRITISH SUBJECT TO HANG IN VERMONT FOR CRIME

(By Associated Press.)

MONTPELIER, Vt., Dec. 12.—Governor Fletcher has denied the petition for a stay of execution for Arthur Bosworth, sentenced to be hanged on January 2 next, for the murder of Rose Labelle, at Essex Junction, in June, 1911.

Counsel for the condemned man said that because Bosworth was a British subject the British embassy at Washington was reviewing the case and might ask for a stay of execution.

Bosworth has a wife and children in England.

Concerts Open Friday

The series of concerts to be given at the auditorium by Ellery's famous Italian band will open Friday evening. These concerts are to be given under the auspices of the Atlanta Music Festival association. The Ellery band arrived in the city Thursday afternoon.

REDUCING SUGAR IN DIABETES

To prove that sugar can be reduced in many cases of Diabetes in people past fifty we will mail on request formula for quantitative test for sugar that will show the percentage from day to day.

Diabetics are largely on Codein, admitted to be hopeless. Under Fulton's Diabetic Compound the thirst often begins to abate and the strength to increase before the sugar shows much decline, thus patients often know the case is responding before the tests show it.

If you are of middle age or over and have Diabetes, do you not owe it to yourself and family to try Fulton's Diabetic Compound before giving up? It can be had at Edmondson Drug Co., 11 N. Broad and 106 N. Pryor street, Atlanta. Ask for pamphlet or write John J. Fulton Co., San Francisco.—(Advt.)

HOBSON AND UNDERWOOD CLASH ON PROHIBITION

Democratic Leader Declares His Position on Liquor Question Is Misrepresented

WASHINGTON, Dec. 12.—Shattering the rules of the house of representatives, champions of prohibition who packed the galleries late yesterday, broke into repeated outbursts of applause and shouted as Representative Richmond Pearson Hobson, of Alabama, pleaded for a resolution which would submit a constitutional prohibition amendment to the states.

The extraordinary demonstration continued unrestrained for many minutes as Mr. Hobson proceeded dramatically to discuss the prohibition question, and was not checked until Mr. Hobson had drawn into controversy his colleague, Representative Underwood, who is now engaged with him in a race for the United States senatorship from Alabama. The injection of personal politics into the situation brought the majority leader to his feet with a reply to Mr. Hobson, and this precipitated applause from the members on the floor.

GALLERIES IN UPROAR.

Republican Leader Mann, at this point, demanded that the rules of the house be observed, and Representative Moon, of Tennessee, who was in the chair, admonished the spectators. Quiet was restored temporarily after a voice from the gallery shouted:

"We're American citizens."

In the course of his speech Mr. Hobson had said:

"We ought to have our party understand now while the war is on, that it never was intended for an alliance with the liquor interests. Yet there is a great Democrat, a great Alabamian, who is present today, who recently announced—at least that is the way I read it in the reports—that if prohibition continues to be injected into Democratic politics, either prohibition would be ground to dust or the Democratic party would die. I take second place to no man who loves his party, and let me tell you that if the Democratic party can only live by joining with the liquor interests to debauch the American people, then, in God's name, let it die."

CHEERS GREET UNDERWOOD.

Before the tumult had subsided, Representative Underwood, who had been quietly listening up to this time, rose in his places. Cheers and handclapping from Democratic and Republican members on the floor greeted him.

"I wish to say to the gentleman from Alabama," Mr. Underwood began, "that I regret exceedingly that in presenting the petition for the cause of prohibition to the house that he should have drawn into his speech a partial utterance of mine that misrepresented my remarks. At some other time and in the proper place I will interpret my own remarks."

MR. WILLIS J. WATT DIES IN COLUMBIA, S. C.

(Special Dispatch to The Journal.)

COLUMBIA, S. C., Dec. 12.—Mr. Willis J. Watt died here at 7:45 o'clock this morning, after a year's illnes. He is survived by his father, R. F. Watt, of Columbus, Ga., and by the following sisters, Mrs. L. S. Adams and Miss Eva Watt, of Columbus; Mrs. C. E. Newsom, of Dothan, Ala., and Mrs. George W. Brown, of Atlanta. Mr. Watt was born and reared in Columbus, Georgia.

The funeral will be held in Columbus at a time to be announced later.

CORNS Vanish When You Use TANGO, the fluid that corns with TANGO and not it comes, sore and all. The one safe, painless, GUARANTEED remedy. Any druggist will refund your money if TANGO fails to root out the corn painlessly. Use TANGO tonight and there won't be an ache or twinge in your toe tomorrow. 25c at All Druggists. Made and guaranteed by Jacobs' Pharmacy, Atlanta. (9)

IF HAIR IS TURNING GRAY, USE SAGE TEA

Here's Grandmother's Recipe to Darken and Beautify Faded Hair

That beautiful, even shade of dark, glossy hair can only be had by brewing a mixture of Sage Tea and Sulphur. Your hair is your crowning glory. It makes or mars the face. When it fades, turns gray, streaked and looks dull, wispy and scraggly, just an application or two of Sage and Sulphur enhances its appearance a hundredfold.

Don't bother to prepare the tonic; you can get from any drug store a 50-cent bottle of "Wyeth's Sage and Sulphur Hair Remedy," ready to use. This can always be depended upon to bring back the natural color, thickness and lustre of your hair and remove dandruff, stop scalp itching and falling hair.

Everybody uses "Wyeth's" Sage and Sulphur because it darkens so naturally and evenly that nobody can tell it has been applied. You simply dampen a sponge or soft brush with it and draw this through the hair, taking one small strand at a time; by morning the gray hair has disappeared, and after another application it becomes beautifully dark and appears glossy, lustrous and abundant.—(Advt.)



D. A. TOBIAS

Is now located at 32 Whitehall, with a more complete line of up-to-date jewelry, diamonds and watches. After Christmas the Tobias Jewelry Co. will be permanently located on the top floor of the Atlanta National Bank bldg.—(Advt.)

Rival Gangs Fight Battle With Pistols

Fifty Shots Fired in Row Over Which Side Should Furnish "Strong Arm" Men for Police Work at Bicycle Race

(By Associated Press.)

NEW YORK, Dec. 12.—Fifty shots were fired this morning near the Fourth avenue entrance of Madison Square Garden in a battle royal between two gangs that have infested the garden during the six-day bicycle race. A Madison aveneu stret car was commandeered by one element as a barricade while bullets whistled in all directions. Passengers threw themselves on the floor.

When the police arrived the combatants jumped into automobiles and escaped. So far as is known no one was hurt, a remarkable fact, in view of the promiscuous shooting. It was said the battle started in a row over the right of rival leaders to furnish "strong arm" men for special police work in the garden.

Mrs. Hill Loses Car

Mrs. Joseph W. Hill, of 186 North Jackson street, has reported to the police the theft of her automobile at noon Thursday when she left it on Hunter street, near Whitehall, while she did some shopping. When she returned in about thirty minutes the car was gone. It is a two-seated Buick, 1913 model, painted black, with a small brass eagle on the hood. Its number is 9023-Ga.

BIG COTTON FIRM TO DISSOLVE PARTNERSHIP

Marks and Gayle, of Montgomery, Ask That Receiver Be Appointed for Firm

(Special Dispatch to The Journal.)

MONTGOMERY, Ala., Dec. 12.—Marks & Gayle, one of the largest cotton firms of the south, today announced that the firm had decided to dissolve partnership and suspend business, but it was stated that this would be only temporary. William M. Marks, member of the firm, declared that all creditors would be paid in full.

The suspension, he said, was caused by the fact that he and W. A. Gayle had been under heavy expense and returns from cotton shipments were slow coming in and that the firm had investment in real estate upon which it could not now realize, and in order to stop the drain upon them, it was concluded to dissolve.

Papers were filed in the city court asking for the appointment of a receiver, and Paul T. Sayre was appointed

COUNTY ENGINEER SENT TO JAIL IN NEW JERSEY

TRENTON, N. J., Dec. 12.—County Engineer Estel D. Rightmire, of Atlantic county, entered the New Jersey state prison late yesterday to begin a sentence of one year for conspiracy to extort money from a contractor. Rightmire was convicted by an elisor drawn grand jury and fought his conviction to the highest court, where he lost his appeal.

Bull Fights Red Apple All Over the Store; Clerks no Toreadors

A husky young bull did his Christmas shopping early and exceedingly well in Marbut & Minor's East Atlanta store, 500 flat Shoals avenue, early Friday morning, wrecking the shop and putting three clerks to flight.

One of the store's employes had just placed a big barrel of round red apples outside the store when a drove of cattle, headed by a wall-eyed bull, came trotting down the road on their way to the slaughter house.

The bull sighted the apples. He glared at a crimson pippin lolling in the middle of the heap. The pippin glared back. There was a roar of rage and it began raining apples for fifteen feet down the highway.

The bull had scattered the heap of fruit and charged in the doorway, goring a bunch of bananas and stabbing two bushels of pop-corn en route. A startled clerk weighing out a peck of cow peas for old Mrs. Jones around the corner, just had time to leap the counter and shoot through the window when the bull rang up 150 on the cash register with the end of his horns and kicked over a chicken coop with his left hind toe.

For fifteen minutes his bullship investigated stock and accounts, while a crowd of clerks trembled outside. All efforts having failed to dislodge the animal, the besiegers were about to give up in despair, when the bull walked proudly out and up the road to the slaughter house of his own accord.

Mrs. Annette Rutherford Dies

MONTEZUMA, Ga., Dec. 12.—Mrs. Annette Rutherford, of Americus, sixty-five years of age, died here last night at the home of her daughter, Mrs. R. P. Black. Her remains were taken to Americus today for interment. She is survived by two daughters, Mrs. R. P. Black, of Montezuma, and Mrs. E. A. Hawkins, of Americus, and two sons, in Texas.

Your Dad—Your Grand-Dad —Your Great Grand-Dad —All Used May-Apple Root.

Our hardy ancestors didn't know or want mollycoddle remedies for bilious conditions. They didn't want to be always taking something. They took this vegetable calomel as soon as they noticed the coated tongue—the dizziness—the achy feeling—the blood waves—the full feeling—and released the Bile from the Liver. They said "to make the Liver act," but we have learned that the Liver is but a strainer, and that Bile clogs in the Liver, having the body a prey to the putrid matter that should be disinfected by the Bile.

PODOLAX RELEASES THE BILE.

Your ancestors knew that it was necessary to start this Bile, and didn't temporize. They took May-Apple Root in some form, and while it griped and sickened, they took it because it **Did Deliver the Bile.**

In PoDeLax you have the same thing, but without the gripe and nausea. It acts so quietly that you are never disturbed in your daily vocations.

You or your children should take a spoonful at bedtime as soon as you notice the bad taste—the bad breath —the coated tongue. Do so and you are free of it the next day. To have it in the house means to take it early and be relieved quickly—so by all means get a bottle at the first drug store and take a stitch in time.

If we could only prove to you that PoDeLax is not a purging cathartic —not a mollycoddle laxative—but a gentle loosening of the bile from the liver, you would require no urging, but would provide a family bottle for regular use. A trial is the only proof.

Best Lump Coal, $4.75. "Piedmont Coal Co., 1023."

Chamberlin-Johnson-DuBose Company

ATLANTA NEW YORK PARIS

Neckfixings, Gloves and Handkerchiefs



But Few Complete Lists Without These Three

So the Chamberlin-Johnson-DuBose Co. stocks reflect the situation and come to the assistance of that big many who give Neckfixings, Gloves and Handkerchiefs.

The varieties are vast, the selections beautiful, the qualities superior, we believe, to those usually found at the same price.

We are giving below an index of what you will find. It does not, nor could any words of ours convey the novelty that pervades the displays.

Little Neckfixings no other Christmas has ever brought. Specially gathered Christmas Gloves, Handkerchiefs with new and most attractive embroidery designs.

We warrant you will be very glad you saw Chamberlin-Johnson-DuBose Co. stocks before you made selections.

Neckfixings

Windsor Ties, plain and plaids, **25c** to **50c.**

Middy Ties, 50c to $1.25.

Fancy Bows, boxed, **25c to 50c.**

Fichus, of net, lace and embroidery, **50c to $6.00.**

Net Guimpes, embroidery and lace trimmed **25c to $6.00.**

Stocks, Jabots, Collars, one kind after another **25c to $6.00.**

Collar and Cuff Sets, fur trimmed, **$1.75 to $3.00.** All fur **$5.50 and $6.**

Lace Collars, now **$2.00 to $3.00.**

Lace Collars, 50c to $3.50.

Batiste Collars, dainty, **$1.00 to $3.50.**

Ruchings, in boxes **25c to 50c.**

Ruffs of net and maline. All colors, **$1.50 to $5.50.**

Scarfs, a splendid Christmas showing of givable scarfs, net, lace, chiffon, crepe de chine, spangled Spanish lace scarfs— **$1.50 to $25.00.**

Chiffon Veils, lately arrived novelties, many colors—**$1.00 to $3.50.**

Gloves

Short Gloves, the best qualities we have been able to find at every price, glace, suede, cope, mocha, black and colors. One, two and three clasps. **65c to $2.00.**

Long Gloves, black, white and colors, twelve, sixteen and twenty buttons **$3.00, $3.50 and $4.50.**

A Special, sixteen button lambskin glove, white, bought most favorably to sell at **$2.00.**

Misses' Kid Gloves, short, black, tan, red, brown and white **$1.00;** also those for boys are **$1.00.**

Cowboy Gloves, that Buster likes so well, **50c and 75c.**

Silk Gloves, Women's double silk gloves Kayser make, **$1.00.**

Handkerchiefs

A department of novelties!

Initial Handkerchiefs, hand embroidered **25c and 50c.**

Glove Handkerchiefs, hand embroidered **25c and 50c.**

Madeira Embroidered handkerchiefs, daintiest designs **50c to $2.00.**

Real Lace Hankerchiefs, many kinds **$3.50 to $18.00.**

Boxed Handkerchiefs, four in a Christmas box, corner embroidery done by hand, **$1.00 and $1.50.**

Flain Linen handkerchiefs, all linen **5c to 50c.**

Men's Initial nandkerchiefs, hand embroidered **25c to 50c.**

Men's Plain Linen handkerchiefs **10c to 50c.**

Men's Plain Linen handkerchiefs **10c** to box for **$1.00.**

Children's 75c Boxes of Handkerchiefs 50c, a little special lot to hurry out. Seven designs in box.

Ribbons

Ribbons for tying packages—and it would be wise to get them now—holly and plain colors; 10 yard bolts **15c to 25c.** 5 yard bolts **10c.**

50 yard spools of red, blue, lavender and pink baby ribbons. All silk **75c.**

Fancy Ribbons for the many Christmas uses **50c to $2.50** a yard.

Hair Bow Ribbons, splendid qualities at **25c to 50c.**

Sash Ribbons, broeaded and plain, **49c to $1.50.**

Fans

Fans, prices begin at 75c for a very dainty fan and before the other price extreme—**$15.00**—is reached. Many artistic fans are found, real lace, feather of pearl stick, silk fans, spangled fans.

Children's Fans, with chains **25c** and **50c,** feather fans **25c to $1.00.**

We Will Be Ready for Everybody Tomorrow in the New Toy Store



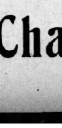



So let everybody who will play the role of Santa Claus and all the children come and see the new, fresh toys that are going to gladden young hearts on Christmas morning.

Atlanta seems to have wanted and needed such a toy store as this—the crowds that have been coming and laughing and admiring attest it.

The toys are different!

Have you heard the kitty meow? A little girl hearing it the other day, looked all around and not finding it asked mother "Where is kitty?"

Have you seen the sly bunny that pushes her head out of a cabbage and nibbles it, then suddenly hides herself again?

It's a fine toy store—and all is ready for the busiest day of the season—Saturday.







There is a window display of **Gift Furniture** *that we would call to the attention of all who would give a gift to be serviceable and elegant for years. It reflects the comprehensive variety of small prices that we've gathered for the Christmas season. Are you undecided as to what to give mother, father, wife, a good friend who delights in her housekeeping? No question but this display will be helpful. See it.*

Chamberlin-Johnson-DuBose Company



Great Food For Children

You can't give your children Faust Spaghetti too often—it is one of the few foods that is extremely nutritious and very easily digested. It is a rich gluten food—gluten makes and develops muscle, bone and flesh. A 10c package of

FAUST SPAGHETTI

contains as much nutrition as 4 lbs. of beef—ask your doctor. In sealed packages. Write for free recipe book.

At all grocers'—5c and 10c packages.

MAULL BROS. St. Louis, Mo.

Sterling Silver Card Cases and Vanities Make Sensible and Serviceable Gifts

Your particular attention is directed to our stock of Sterling Silver Card Cases and Vanities. We suggest them for Christmas remembrances.

Prices range from $10.00 up to $35.00.

See the display in our north window.

Sterling Silver Picture Frames

We are also showing a big assortment of Sterling Silver Picture Frames.

Picture Frames range in price from 50 cents upward.

Handsome Frames of good size can be furnished at prices ranging from $1.50 up. Picture Frames make ideal gifts.

Visit Our Novelty Room

You will find in our Novelty Room hundreds of articles, inexpensive in price, but which make useful and lasting gifts.

Write for 160-page illustrated catalogue. Mail orders shipped prepaid. Safe delivery and satisfaction guaranteed.

MAIER & BERKELE, INC.

Gold and Silversmiths

Established 1887 Atlanta, Ga. 31-33 Whitehall St.

HUMPTY DUMPTY

Does not Break

In Sets--

50c to $15.00

also separate parts



BRADLEY'S

"The Home of Good Toys" 29 So. Broad St.

ATLANTA LODGE ELECTS FULLER GRAND MASTER

Oldest Masonic Body in City Selects New Officers for Year

The sixty-sixth annual convention of Atlanta lodge, Free and Accepted Masons, was held at Masonic temple Thursday evening and officers for the ensuing year were elected and installed.

Atlanta lodge, the oldest Masonic organization in Atlanta and one of the oldest in the state, always has a large attendance of prominent Masons on these occasions and the meeting Thursday evening was no exception. Most Worshipful Grand Master of Masons of Georgia Robert L. Colding, of Savannah, was the guest of the lodge, but on account of important engagements that made it necessary for him to leave the city early in the evening, was not able to install the officers. This was done by Past Grand Master Thomas H. Jeffries.

The following officers were elected: James M. Fuller, master; Robert E. Church, senior warden; John Terrell, junior warden; Plennie Miner, treasurer; Thomas Evans, secretary; William E. Barnes, chaplain; Charles E. Charles, senior deacon; W. A. Jackson, junior deacon; J. B. Bradford, senior steward; S. Wicks Merritt, junior steward; P. G. Young, tyler; P. M. Hubbard, organist; George H. Holliday, member board of trustees; Charles I. Tannan, member of Masonic board of relief; W. H. Terrell, director of Masonic Temple company. Finance committee: R. N. Pickett, Jr., chairman; James L. Mayson and George H. Holliday.

HELD OFFICE TWENTY-TWO YEARS

George H. Holliday, who retired as treasurer, had held that office for twenty-two years. Thursday night marked his forty-fourth year as a Mason, all of which time he has been a member of Atlanta lodge. Mr. Holliday declined to continue in the office longer on account of numerous business matters. The lodge expressed regret over his retirement and presented him with a handsome watch as a testimonial.

The incoming master, James M. Fuller, has worked his way to this position by untiring efforts in behalf of the lodge. Past Grand Master Jeffries in installing him paid the new master the highest of compliments and predicted for him a year of unprecedented success.

A handsome Masonic jewel was presented to Alvin Richards, the retiring master, under whose guiding hand the lodge prospered durilg his term of office. Past Master Richard N. Pickett, who retired as secretary, did so on account of pressing business engagements. In recognition of his services he was made chairman of the finance committee.

GRADY HOSPITAL CLERK LOSES COIN TO PICKPOCKET

C. E. Long, chief clerk at Grady hospital, lost $25 to a pickpocket, Thursday afternoon. Mr. Long reported the loss to the police, but without a clue as to the identity of the thief. He stated that it must have occurred as he was boarding a car at the corner of Edgewood avenue and Peachtree, for he felt someone jostle him there.

Honored by Masons



J. M. FULLER,
Who has been elected grand master of Atlanta lodge, F. & A. M.

Not Free Yet

John Ledford, a federal prisoner, was rearrested Thursday after completing a two-year term in Atlanta, and sent to Kentucky, where he is wanted on an indictment charging illicit distilling.

EMMA LEE WILL CASE RESULTS IN A MISTRIAL

Jury Can't Agree After Litigation Covering 23 Days and Costing Large Sum

A mistrial was declared by Judge George L. Bell Friday morning in the Lee will case, which had been on trial twenty-three days when it went to the jury, and which the jury had discussed in vain for twenty-three hours before Judge Bell dismissed it.

On every ballot the jurors reported to the court their number stood divided exactly as it was at the beginning of the vote.

Judge Bell declared there was no seeming probability of agreement and there was no further use to consider the case. It must now be tried again.

The jury spent the night under guard of deputies at a local hotel, and were escorted to the court house again at 8 o'clock Friday morning by Deputy Burdette. Two hours more of balloting availed nothing for a verdict.

The case is that in which Mrs. Lalue Lee Mizell filed a caveat against a will purporting to be that of the late Mrs. Emma G. Lee and dividing her estate of about $50,000 among her three daughters, Mrs. Mizell, Mrs. Maude Lee Thompson, and Mrs. Claude Lee Stamps. Mrs. Mizell contended that her mother's intention was to leave the property to her as sole heiress.



Strengthen Your Lungs Is Timely Advice

when consumption claims over 350 daily in the United States. Neglected colds, overwork, confining duties and chronic disorders exert the weakening influence which allows tubercular germs the mastery.

The greatest treatment that science affords is courage, rest, sunshine and *Scott's Emulsion.*

Scott's Emulsion contains pure cod liver oil to clarify and enrich the blood, strengthen the lungs, rebuild wasted tissue and fortify the resistive forces to throw off disease germs.

Strengthen YOUR lungs with Scott's Emulsion—its benefits are too important to neglect.

Physicians everywhere proclaim its worth and warn against alcoholic substitutes.

11-121 SCOTT & BOWNE, BLOOMFIELD, N. J.

LOCAL SLEEPIKG CAR TO CHATTANOOGA

VIA SOUTHERN RAILWAY LEAVING ATLANTA TERMINAL STATION DAILY AT 8:20 P. M. CAN REMAIN IN CAR UNTIL 7:30 A. M.

GIFTS FOR GIRLS



These Exquisitely Beautiful Ivory Toilet Pieces Make Fascinating Gifts

WE are showing not the inferior grades usually picked up at holiday time, but the splendid qualities that have earned us the reputation of carrying the BEST stock of fine French Ivory and Ivoryoid Toilet Goods. And QUALITY compared, these prices are the LOWEST to be had anywhere.

Oval Hand Mirrors, finest plate, $2.50 to $8.50.
Round Mirrors, $3.50 to $8.00.
Hair Brushes, $3.50 to $6.00.
Combs, 50c to $2.00.
Cloth Brushes, $2.50 to $5.00.
Hair Pin Cases, $1.00.
Puff Boxes, $1.00.
Pin Trays, 25c to $2.50.
Comb Trays, $2.00 to $6.25.
Buffers, changeable chamois, $1.25 and $1.50.
Flexible Nail Files, Henckel best steel, 50c to $1.25.
8-Piece Manicure Sets, plush lined leather case, $3.00. Others $1.00 to $10.00.
Embroidery Scissors Sets, three sizes, French Ivory case, $5.00.
Picture Frames, 25c to $1.50.

Beautiful Gifts of Quadruple Silver Plate

2-Piece Sets, Comb and Brush, $8.00.
Comb, Brush and Mirror Sets, $5.00, $6.00.
Comb, Hair Brush, Cloth Brush, Mirror, $7.50.
Cloth and Hat Brush Set, $3.85.
4 to 11-Piece Manicure Sets, $1.00 to $14.00.
Sterlium Silver Plate Photograph Frames, 25c, 50c, $1.00.

Pretty Things for Her Desk

Paper Cutters, 25c to 75c.
Paper Cutter and Scissors, in case, 50c to $1.00.
Blotters, fancy handles, 25c to $1.00.
Desk Calendars, 75c to $1.75.
Cut Glass Ink Wells, 25c to $1.50.
Handsome Brass Ink Wells, 85c to $1.50.
Pen Trays and Racks, 25c to 75c.
Complete Desk Sets, 5 to 10 pieces, $3.50 to $32.00.
Pencil and Pen Sets, 25c to $1.25.
Waterman Ideal Fountain Pens, $2.50 to $12.50.
Jacobs' Special Fountain Pen made by the Conklin Co., fully guaranteed; a $2.00 grade at 89c.

Fine Stationery

Hurd's Linen Gift Cases, 25c to $8.50.
Berlin's Linen Gift Cases, 25c to $3.50.
Jacobs' Beautiful Water-marked Stationery. Pure linen, white case engraved in gold, very handsome; 50c.
Other Gift Stationery, 15c up.

In Beautiful Brass Wares

Book Racks, $2.00 to $5.00.
Dresser and Mantel Clocks, guaranteed timekeepers, $1.00 to $10.00.
Jardinieres, $1.00 to $4.00.

Jewel Cases, Vanities, Perfumes and Such Pleasing Things

Old Ivory Jewel Cases, satin lined, $1.00 to $4.00.
German Silver Mesh Bags, $1.50 to $5.50.
German Silver Vanities, 75c to $5.50.
De Vilbiss Guaranteed Cut Glass Atomizers, $1.00 to $2.50.
Photograph and Post Card Albums, 25c to $2.50.
China Toilet Pieces, Pin Trays, Hair Receivers, Puff Jars, etc., 25c to $5.00.
Framed Pictures, all sizes, hundreds of subjects; 25c to $5.00.
Old Dutch Delft Coasters, Crystal Coasters with silver finish frames and handles; $1.00, $1.25. Individual Tumbler Coasters to match, 10c, 15c each.
Handsome Tapestry Trays, 16-inch, $1.25.
Perfumes in Handsome Gift Bottles and Cases, we have a complete stock, 50c up.

Have You Seen Jacobs' Xmas Cards?

The Most Beautiful of All

NEARLY everyone who sees our Christmas Cards and Post Cards tells us we have the best assortment in the city. Make your selections while the stock is complete. Prices 1c to 25c.

Big Doings Tomorrow Among Our Dolls

BE sure to come to our Big Doll Feast tomorrow. Some BIG bargains for everybody interested in DOLLS. And it's the last day for little girls and little boys to get their letters in Santa Claus' Magic Mail Bag at the Dolls' Fairy House. The Snow Queen herself will be there. Be sure to bring the children.

Beautiful Gifts of Silver That Girls Want

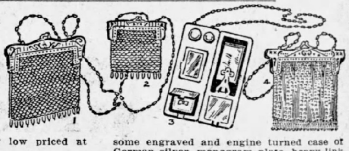

1. 5 1-2-inch Bag, heavy mesh German silver, long link chain; fine quality, guaranteed and unusually low priced at $2.50.
2. Similar grade in 4 1-4-inch. Special at $1.50. 6-inch Engraved Frame, lighter weight mesh, Special, $2.00.
3. Card Case and Vanity, two coin compartments, powder box, puff and mirror; handsome engraved and engine turned case of German silver, monogram plate, heavy link chain; regular $3.00 value, at our Special Price, $2.25.
4. Very handsome German Silver Bag, 5 1-2-inch frame, square mesh, gathered bag, long links and ball fringe, heavy chain; usual $5.00 grade, at $4.00.

Gifts for MEN



Note These:

Genuine Rubberset Shaving Brush.
Williams' Shaving Stick (patent holder).
Mark Cross Triple Silver Plated Safety Razor.

All for 50c

No other Triple Silver Plated Safety Razor on the market can be bought under $5.00. This special combination will make a splendid gift. Buy immediately before the limited stock is gone.

Old Style and Safety Razors, all makes, and combination Sets; 25c to $25.00.
Shaving Mirrors, 29c to $17.50.
Vacuum or Suction Shaving Mirrors, $2.00, $3.00.
Shaving Stands, 29c to $10.00.
Shaving Brushes, 25c to $5.00.
Military Brushes, $2.50 to $17.00.
Dressing Combs, 25c.
Hat Brushes, 75c to $2.00.
Toilet Sets, $5.00 to $17.50.
Manicure Sets, 25c to $12.00.
Traveling Sets, $1.00 to $17.00.
Leather Cased Playing Cards, $1.00.
Poker Sets, $3.50 to $15.00.
Desk Sets, fine Brass, $3.25 to $32.00.
Paper Knife, 50c up.
Desk Set, Paper Knife and Shears, 75c to $2.25.
Book Racks, $2.00 to $7.00.
Smoking Sets, 25c to $2.00.
Ash Trays, 25c to $2.00.
Leather Bill and Pass Cases, 75c to $3.00.
Hurd's Linen Stationery, 75c.
Desk Clocks, $1.00 to $12.00.

Every Girl Wants Pretty Things in Her Room



THERE are hundreds of beautiful things in our Main Store Holiday Annex. Pretty little things in china and the gift metals, such as girls treasure, many for as little as 25 cents, and on up to as many dollars.

Many Beautiful Framed Pictures

The Kewpies, a beautiful large panel, in colors, $1.50.
Other Framed Pictures—a very large selection, very wide range of subjects, and the prices start at 10c and run up to $2.00, $3.00, $4.00, $4.50 and higher.
Children's Large Panel Pictures, Playing Bear, His First Pants, etc., 85c.

Silver Picture Frames That Won't Tarnish

In Sterlium, a metal resembling sterling silver closely, but guaranteed to wear and not tarnish. Sterlium photograph frames are beautiful and will always remain beautiful, velvet backs, oval shape, 4, 5 and 7-inch 25c, 50c, $1.00.

Coasters and Trays

Large Coasters, old blue Delft effects, sterling finished sides and handles, three ball feet, Old Dutch scenes, or in conventional flowers and fruit motifs. $1.00, $1.25. Single Tumbler Coasters, to match, 10c; 1-2 dozen, 60c.
Clear Crystal Coasters, $1.25, and for the Tumblers, 15c each.
Small Dutch Coasters for Pitcher or Teapot, 3 ball feet, sterling finished edge; 25c.
Large Tapestry Trays, as illustrated; 16-inch. $1.25.

Jacobs' Pharmacy

Main Store and Laboratory, 6 and 8 Marietta St.

23 Whitehall St. 544 Peachtree St. 245 Houston St. 216 Peters St.
102 Whitehall St. 423 Marietta St. 216 Lee St. 152 Decatur St.
70 W. Mitchell St. Marietta and Forsyth Streets, under Bijou Theater.

The California Limited

All-Steel Pullmans

gives you three delightful sightseeing days in Southwest enchanted land



While California retains the romance of early Spanish days, yet it is truly modern. Here are great resort hotels, perfect auto roads and a summer ocean—to tempt the traveler away from winter. En route, stop off and visit the Grand Canyon of Arizona, the world's wonder.

The California Limited is an all-steel Pullman train, exclusively for first-class travel. Runs daily between Chicago, Kansas City, Los Angeles, San Diego, Oakland and San Francisco, with Pullman for Grand Canyon. **Fred Harvey** dining-car meals are served.

Four other Santa Fe trains to California. Three run daily; these carry standard Pullmans, tourist sleepers and chair cars; all classes of tickets honored.

The **Santa Fe de-Luxe,** between Chicago, Kansas City and Los Angeles, runs once a week in winter; America's finest train—"extra fast, extra fine, extra fare."

Santa Fe All the way

The only railroad under one management through to California; double-tracked half-way; safety block-signals "all the way."

Remember the Panama Expositions at San Francisco and San Diego in 1915.

Jno. D. Carter, Sou. Pass. Agt., 14 N. Pryor St., Atlanta, Ga. Phone, Main 342.

(5)

WILL ASK ABOLITION OF COURT OF APPEALS

Representative Wohlwender Has Bill to Combine State's Two High Courts

One of the first new bills to be introduced when the general assembly gets down to business next summer will be that of Representative Ed Wohlwender, of Muscogee, providing for an amalgamation of the court of appeals with the supreme court.

Mr. Wohlwender, who is in Atlanta Friday on legal business, is confident his bill will pass. He says the frequent conflicts in the two courts' interpretation of the laws of the state have resulted in a demand from both lawyers and laymen that something be done which will bring about harmony in high court decisions.

"I realize," says Mr. Wohlwender, "that the abolition of the court of appeals will throw more work on the supreme court than it can properly handle; therefore, my plan is to enlarge the supreme court from six to nine members, dividing it into civil and criminal branches.

"My bill, although automatically legislating the court of appeals out of business, will not throw the judges of that court out of office. It will provide that the three new places on the supreme bench shall be filled by the appellate court judges in office at the time the new order becomes effective. "Under the present arrangement the court of appeals renders a decision interpreting a law in one way. Within a few days a similar point of law comes before the supreme court for decision, and that court frequently takes a different view from that held by the court of appeals.

"While it is true the decisions of the supreme court take precedence over those of the appellate court. It often happens that a lawyer makes out a case based on a decision of the latter court only to find that his case goes to the supreme court and brings forth an unexpected ruling."

Mr. Wohlwender is floor leader of the house of representatives. He has already received assurances of support for his bill from many members of that body.

ARMY ORDERS

WASHINGTON, Dec. 12.—By direction of the president, Brigadier General Eli D. Hoyle will report to the commanding general, Philippine department, for assignment to the command of the district of Luzon.

Second Lieutenant Douglas B. Netherwood, coast artillery corps, is detailed for aviation duty with the signal corps, and will proceed to San Diego, Cal., and report to commanding officer, signal corps, aviation school for duty.

The president has accepted the resignation of First Lieutenant A. G. Hutchinson, Third Infantry, to take effect on January 10.

Leaves of absence: First Lieutenant Archibald G. Hutchinson, Third Infantry, from December 11 to January 10. Second Lieutenant Hayden, Fourth artillery) twelve days.

"Fine Feathers" Is Not So Clever as the Company

All-Star Cast Shines in Walter Play, Which Starts in Dull Way and Leaves Mixed Morals

There are so many morals to be drawn from "Fine Feathers" besides that one about their making jail birds that it's hard to make a choice. But here is some of the sage counsel in the Eugene Walter play at the Atlanta Thursday night.

Be good and you'll be happy, if you never do pay the butcher.

If you need tainted money, let somebody else steal it for you. Then you'll still have your mocking laugh when the curtain drops.

And when all is over, when the stage is darkened and only Wilton Lackaye's square yard of glistening shirt front is visible through the gloom, you sniff the acrid smoke from Bob Elcson's flash revolver, reach for your hat and wonder if you'll make the trolley or have to walk. You have been interested, of course, but hardly enthusiastic.

The chief fault of "Fine Feathers," if one may differ from the admirers who kept it going in New York and Chicago for as many nights as the agent could use conveniently, is that it's too full of conversation. If the manager would hand out with every ticket a neatly printed synopsis of the first two acts, folk could take time for a nap after dinner, arrive at 10 o'clock and then "go on with the story" very pleasantly.

It's one of those plays where the young couple are struggling along in the suburbs, trying to keep the installment man from the door. Along comes John Brand, magnate and manipulator, and offers Bob Reynolds (Bob's the amateur home owner) $40,000 to help in an innocent little swindle. Bob virtuously refuses, scorns the paltry gold (as usual in plays, novels and dreams) and shows the villain the exit. But Jane (that's Mrs. Bob) hears the conversation, insists that Bob do business with Brand, takes steps to force him into it, and they get rich over night.

The scene changes from humble happiness to marble mansioned misery. They are wealthy now, but Bob has taken to hitting the Hennessey, devoting most of this act to absorbing large tumblers full, each slug carrying enough to throw a mule. He has blown his roll, borrowed all he could reach and drawn a phony check for ten-thou which will come back tomorrow and bring a warrant with it. Bob decides to get $60,000 more from Brand, who objects. There is talk of prison for all concerned, including friend wife, when Bob finds a happy solution of all his problems. This is the climax:

Bob: "I've found the way, dear. Good-by."

Prints long and fervid kiss upon Jane's upturned lips. Goes to telephone, upstage.

Bob: "Hello! Give me 5694. Police station? Send a couple of cops around to 49 Washington Drive. Yes! It's a case of suicide!"

Jane, excitedly. "Oh!"

Bob presses button, turns off the lights, pulls the lanyard of a young cannon, and falls. From the doorway comes the hoarse, guttural question of John Brand:

Brand: "Gone! Then it's all right. Suicide is confession, and that lets me out."

And Dick Meade comforts the widow as the curtain rises and falls.

I forgot to say anything about Meade. That's Max Figman. He says he is a reporter on The New York Post, which is inexcusable carelessness. The Post uses journalists, editors and contributors, but no reporters. He is the stage friend, the Dr. Watson, the letter on the screen, the chap they put in every play to tie the pieces of plot together, listen to the story of her past and give wise advice when called upon. He is in on everything, from confidential and criminal conversations to the scene where Jane tells Bob she can't pay her ice bill. I'd hate to live in a play with one of those stage friends in it. There are moments when one wants to be alone.

But the all-star company was there, just the same. Robert Edeson had most of the hard work to do and he did it well, from the happy chemist of the first act to the trouble-crazed speculator of the last. Wilton Lackaye, who fits his evening clothes better than any man I know, was just as inscrutable a villain as ever. Max Figman did the best he could with the friend's role, but it was a shame to unload it on him.

Lydia Dickson, as Frieda, the Swede servant, was delightful in her three or four brief appearances; Miss Cochlan made a fine old Irish mhosaitle and Florence Rockwell, who was substituted for Lotta Robinson as the wife, handled her role splendidly. There is no fault to be found with the acting. Nor for that matter, with the play, for a play is like a cigar—largely a matter of individual taste. But I insist that a good cross-reader could extract an hour of talk from "Fine Feathers" without losing an ounce of the punch.

DUDLEY GLASS.

Minister's Rehearsal Scares Park Workman; Woods a Poor Pupil!

One of the negroes employed at Piedmont Park dashed up to Superintendent Gillespie.

"Oh, my God! Mr. Dave," he panted, "there's a white gent'man over yonder in de woods gone crazy. He's fixin' to kill himself."

"How do ye know he is?" demanded the superintendent.

"I know by the way he acts, Mr. Dave. He's just wavin' his arms, and hollerin' and carryin' on like a wild man. I seen him shove his hand down his pocket—and den I flew."

The superintendent proceeded to the woods, the negro guiding him skittishly, and what he found was—

A well known young Atlanta minister practicing his Christmas sermon.

Woodmen Election

(Special Dispatch to The Journal.)

GRANTVILLE, Ga., Dec. 12.—The Grantville camp of Woodmen of the World has elected the following officers for the ensuing year: L. G. Watkins, consul commander; E. H. Whatley, adviser lieutenant; P. R. Bugg, banker; S. T. Lambert, clerk.

THEATERS

ATLANTA—"Fine Feathers."
FORSYTH—Vaudeville.
LYRIC — "The Butterfly on the Wheels."
BIJOU—"Over the Sea."

(Criticisms of initial performances at the local theaters are written by members of The Journal staff. All other matter appearing in this column is furnished by the theater management.)

Matinee and night performances Friday and Saturday will end the successful engagements of the star vaudevillians who have been helping to crowd the Forsyth at all performances during the week. Yvette is the feature. The young woman has electrified Atlanta. The bill for the coming week will be headlined by Edwin Stevens and Tina Marshall in a genuine comedy playlet, and another feature will be the appearance of Florence Tempest in an odd and original singing and dancing novelty.

"A Butterfly on the Wheel" will be seen for three more performances at the Lyric, including the usual matinee Saturday afternoon. The attraction ranks with the very best offerings of the season at this house. Miss Eleanor Montell is an actress of rare ability, and, in addition, has a splendid stage presence which adds charm to her work. The play is one of absorbing interest, holding the attention of the audience in a remarkable grip. It contains all the essentials of a successful drama, and it is not surprising the play scored such an immense hit in New York.

Steam Heat at a Cost of 1½c Per Hour



We will install a complete steam plant in your home for $35, guaranteed to heat a room 16x16x10 feet, using gas for a fuel, costing only 1½ cents per hour to operate. No smoke, no odor, no ashes, no janitor. A match starts it. We can heat a single room or your entire house at less cost than any other system. Satisfaction guaranteed. Call and see them at

J. E. Hunnicutt & Co.

53 & 55 North Broad St. "Look for the Tile Store Front"

HAVE YOU BEEN TO THE TARIFF REDUCTION SALE?

If not, why not ask your friends who have been, about the bargains to be found here? They have come and know from first hand experience that our big

Tariff Reduction Sale

Is a REAL SALE of Woolens With the Tariff Taken Off

Although the year 1913 has been a prosperous one for Georgia, everyone naturally likes to save on their purchases. We saw the opportunity to buy our big stock of Men's Suits and Overcoats—to buy them with the tariff taken off, and we were quick to grasp the opportunity. We wanted to be the first in Atlanta to give our customers the benefit of the tariff reductions, and we have been. No other store has attempted to do it.

Note the big reductions listed below, and if you have not been already, then come this afternoon or tomorrow and buy that suit or overcoat you are going to want for Christmas.

$15 Suits and Overcoats **$9.95**

$18 Suits and Overcoats . . . **$12.95**

$20 Suits and Overcoats . . . **$14.95**

$25 Suits and Overcoats . . . **$17.95**



Since beginning this tariff reduction sale, we have found it necessary to replenish our enormous stock, and our Mr. Olsan went to New York ten days ago for the sole purpose of bringing back to Atlanta and this store the most select line of men and Boys' suits and overcoats that we have ever carried. These suits, all woolens of the latest weaves, and sold to us under the new tariff prices, arrived this week and have been placed on sale for this afternoon and tomorrow.

Come either today or tomorrow, for if you fail to come you will be letting slip one of the really big opportunities of the year.

OLSAN COMPANY

CORNER N. PRYOR & DECATUR STS.

"30 Seconds From Everywhere"

CHILDREN HATE OIL, CALOMEL AND PILLS

"California Syrup of Figs" best for tender stomach, liver, bowels.

Look back at your childhood days. Remember the "dose" mother insisted on—castor oil, calomel, cathartics. How you hated them, how you fought against taking them.

With our children it's different. Mothers who cling to the old form of physic simply don't realize what they do. The children's revolt is well founded. Their tender little "insides" are injured by them.

If your child's stomach, liver and bowels need cleansing, give only delicious "California Syrup of Figs." Its action is positive, but gentle. Millions of mothers keep this harmless "fruit laxative" handy; they know children love to take it; that it never fails to clean the liver and bowels and sweeten the stomach, and that a teaspoonful given today saves a sick child tomorrow.

Ask your druggist for a 50-cent bottle of "California Syrup of Figs," which has full directions for babies, children of all ages and for grown-ups plainly on each bottle. Beware of counterfeits sold here. See that it is made by "California Fig Syrup Company." Refuse any other kind with contempt.—(Advt.)

Best Lump Coal, $4.75. "Piedmont Coal Co., 1023."

Everything Reduced

All Suits, Overcoats, Hats, Furnishings ---Including Holiday Goods of every kind ---are greatly reduced here during this reorganization sale——

You owe it to yourself to compare the prices you are asked here with the same grade of merchandise at other stores. When you see the articles and note the reductions there can be no question in your mind of the tremendous saving we offer on wearables of every kind, as well as on gift things for Christmas.

Note These Reductions on Suits and Overcoats:

$20.00 Grade	$14.50	$37.50 Grade	$28.50
22.50 "	16.50	40.00 "	29.50
25.00 "	18.50	45.00 "	33.50
27.50 "	20.50	50.00 "	37.50
30.00 "	22.50	55.00 "	41.50
32.50 "	24.50	65.00 "	48.50
35.00 "	26.50	75.00 "	56.50

Choice of all $3.00 and $4.00 Hats--- Derbies and Fedoras $1.95

Special Reductions are being made on all Neckwear, Shirts, Gloves, Handkerchiefs, Mufflers, Hosiery, Underwear, Sweater Coats, Fancy and Dress Vests, Smoking Jackets, Bath Robes, House Robes, Umbrellas, Canes and all Holiday Goods

Cloud-Stanford Co.

61 Peachtree Street

GEORGIA IS PROSPEROUS STATE, GOVERNOR SAYS

Large Cotton Crop and Diversified Farming Is Cause, He Declares

Prosperity prevails to a greated degree in Georgia than in other sections of the United States says Governor Slaton, who returned Friday at noon from a week's stay in New York. This condition, says the governor, is due to the large cotton crop which is bringing good prices and also to the fact that the farmers of the state are diversifying their crops, which is making them more and more independent.

The partial failure of the grain crops in the west and the uncertainty felt by manufacturers of the east pending the final passage of the tariff law also contributed to conditions which made Georgia's prosperity conspicuous by comparison with th eremainder of the country.

Governor Slaton conferred with prominent financiers of the east relative to the terms on which Georgia could refund her $3,679,000 bonded debt In 1915. He says he found the state's credit was excellent and the bankers promised to assist him in arranging the defund on the most advantageous terms.

The passage of the tax equalization law by the last general assembly, says the governor, has greatly increased the state's credit and financial standing in the east.

Governor Slaton was invited to be the guest of honor at the big banquet with which many prominent New Yorkers will compliment "Bob" Adamson, the former Georgian, who managed the successful mayoralty campaign of John Purroy Mitchel. The governor was compelled to decline the invitation and get back to the duties of his office.

CENTRAL OF GEORGIA RAILWAY COMPANY

Notice to the Traveling Public

Interchangeable Mileage and Penny Scrip Books sold by this company on and after December 10, 1913, will contain the following clause:

"Coupons from this book will not be accepted on trains, nor, on and after December 17, 1913, in exchange for tickets for a journey wholly within the state of Georgia.

On and after December 17, 1913, the Central of Georgia will sell at its principal stations in Georgia, One Thousand Mile books which will be good for transportation only between points on its lines wholly within the state of Georgia. Such books will not be good for any parts of interstate journeys. They will be accepted on trains except that coupons therefrom must be exchanged for passage tickets by passengers taking trains at Athens, Atlanta, Augusta, Columbus, Macon, Rome and Savannah.

The Central of Georgia will continue to sell Interchangeable Mileage Books and Interchangeable Penny Scrip Books for interstate travel and will continue to honor for interstate travel Interchangeable Mileage Books and Interchangeable Penny Scrip Books issued by other carriers in accordance with tariff regulations, which require coupons therefrom to be exchanged for passage tickets.

For further particulars, apply to any agent of the company or the undersigned.

J. C. HAIG,
General Passenger Agent,
Savannah, Ga.
(Advt.)

SATUN LAKE THREATENS TO RUN OFF TO OCEAN

Rim Must Be Raised to 105 Feet to Prevent Overflowing Into Atlantic

(By Associated Press.)

WASHINGTON, Dec. 12.—To prevent the rising waters of Gatun lake from overbowing into the Atlantic ocean it has become necessary to raise the rim of the lake to 105 feet above sea level at Cano Saddle hill, along a ridge about twelve miles southwest of Gatun, near the Atlantic end of the Panama canal. The work on the dyke will be commenced in a few days, the contract already having been awarded by the Isthmian canal commission.

This dyke, which will run between the head waters of the Slrir river and the Lagarto river, will be approximately 90 feet long. The surface of the earth at the lowest point is at present 87.4 feet above sea level. The fill will be between 105-foot contours on knolls at the ends of the Saddle. When completed this earth work will be fifteen feet wide at the top and will contain about 71,500 cubic yards.

EASIEST GIFT TO BUY

The best gift is the one that gives the greatest amount of real pleasure. Father and mother deserve this gift. Get them a solid gold pair of glasses in a handsome gift case. Select the frame and case now, and we will fit the correct lenses after the holidays without extra charge. K. Hawkes Co., Opticians, 14 Whitehall.—(Advt.)

R. M. A. ELECTIONS HELD BY DUBLIN CHAPTER

DUBLIN, Ga., Dec. 12.—At a meeting of Harmony chapter, R. A. M., No. 54, the following officers were elected for the ensuing year:

High priest, J. B. Burch, Sr.; king, W. B. Adkins; scribe, W. W. Ward; captain of the host, J. J. Flanders; principal sojourner, W. W. Bush; Royal Arch captain, Thomas Peters, Jr.; secretary, J. W. Holland; treasurer, A. A. Dyer; master of the third veil, W. F. Harvard; master of the second veil, J. H. Salter; master of the third veil, R. I. Bugler; financial committee, W. B. Rogers, W. A. Wood J. S. Almand.

FOR ASTIGMATISM

Glasses can now be successfully fitted without dilating the pupils of the eyes. Folsom & Blanchard, Optometrists, 7 Alabama St., between Whitehall & Broad. (Advt.)

DOZEN BUILDINGS BURN, WITH $500,000 LOSS

(By Associated Press.)

COHOES, N. Y., Dec. 12.—Fire in the heart of this city's business section early today, was subdued shortly before 8 o'clock after a dozen buildings and manufacturing plants had been destroyed, with a loss of half a million dollars. One fireman was badly hurt by a falling wall.

U. S. SENDS FIFTH FIELD EQUIPMENT



Quartermaster Sam P. Cronheim directing the unloading of the ambulance and other stuff which Uncle Sam recently shipped to the Fifth regiment. With this addition, the Fifth is ready to take the field at a moment's notice, fully prepared for emergencies.

ADMISSION REGULATIONS TO WEST POINT MODIFIED

Cadets May Matriculate by Substituting Equivalents for Some of Units of Study

(By Associated Press.)

WASHINGTON, Dec. 12.—Regulations for admission to the military academy at West Point have been modified so that without lowering the entrance requirements prospective cadets may be matriculated by substituting equivalents for some of the units of study hitherto insisted on. The effect of this change, announced today in orders from the war department, will be, that a youth need not in the future pursue a special West Point preparatory course, which would not be of special advantage in after life or in another educational institution, provided he failed of appointment to West Point.

Hereafter a candidate for admission may be excused from mental examination on presentation of certificate that he is a regularly enrolled student in good standine in a university, college or technological school, the entrance requirements of which include proficiency in mathematics and English as outlined by the college entrance examination board or a certificate that he has graduated from a preparatory school meeting the requirements of that board; or a certificate that he has passed fourteen units of the entrance examinations required by the board, including mathematics, English and history.

UNUSED FLOOD FUND WORRIES GOVERNOR

Indiana Executive Has $59,194 and Doesn't Know What to Do With It

(By Associated Press.)

INDIANAPOLIS, Dec. 12.—Governor Samuel Ralston has $59,194.54 on deposit to his credit in a local bank and is worried about what to do with the money. He can't spend it, and as it would be a hopeless task to try to give it back to the thousands of persons who contributed the amount, he said today he probably would ask the next session of the legislature to aid him in finding a way to dispose of the money.

The money is part of the fund contributed for the relief of flood sufferers in Indiana during the spring months of this year. The money was sent to the relief fund by persons living in all parts of the United States and when the question of returning the unused part was brought up it was found impossible, for many of the names of the donors have been lost. The fund draws 4 per cent and is increasing at the rate of about $2,200 a year.

COLUMBUS ELECTION TO BE HELD SATURDAY

(Special Dispatch to The Journal.)

COLUMBUS, Ga., Dec. 12.—With the defeat of the commission government charter, local politicians are now planning for the regular city election scheduled for tomorrow, Saturday, when John C. Cook and a board of eight aldermen are to be chosen. Mr. Cook has already been nominated for mayor. He and his board of councilmen will be named without opposition.

Mr. Cook is former clerk of the superior court of Muscogee county. For the past few years he has been engaged in the warehouse business here. He is a Mason of high rank and a citizen who is widely known and popular in all circles. He is to succeed Hon. L. H. Chappell, who after many years in the office of mayor, retires voluntarily.

The last session of the old city council with Mayor Chappell presiding, is to be held Monday evening, when all business of the old year will be finally disposed of. The new mayor and council will be installed and sworn in the first Wednesday evening in January.

THOMAS COUNTY STORES RAIDED BY BURGLARS

(Special Dispatch to The Journal.)

THOMASVILLE, Ga., Dec. 12.—A number of robberies are reported from the small towns throughout Thomas county and section and there have been a good many on the outskirts of Thomasville also.

Reports from Coddico state that the bank of that town was entered a few nights ago, the thieves forcing an entrance into the building but found only some small change in a drawer as they were not able to get into the vault. They also broke into the express office and stole a big shipment of whisky.

The store of H. H. Drew, located on Oak street, some blocks from the center of this city, was entered a few nights ago, the thieves carrying away about $200 worth of merchandise, consisting of shoes, dry goods, groceries, etc.

Dr. Taft's Beauty Hints; Or How to Get a Figger; He Takes Off 70 Pounds

NEW YORK, Dec. 12.—A smile more cheerful than any of his friends of longest standing could recall bespread the face of William Howard Taft today when he stood on a scale platform, slid the marks along and saw the scale beam tip at 271 pounds and eight ounces or a drop of sixty-nine ounces from his weight when he left the White House last March.

Prof. Taft later told how he reduced his weight. Avoid quacks who give dangerous advice, he said, and get competent medical advice. He had to eschew potatoes and all starchy foods, fatty fish, pastry, and was allowed to use only amounts of sugar. Lean roast beef and mutton was permitted also vegetables that contained little starch or sugar.

"I am more alert mentally and physically than ever before," he said. "I can do more. It is a greater joy to live. When I left the presidency I was about on the verge of nervous prostration. I weighed 341 pounds. I wasn't happy. Then I took up my course of treatment and here is the result. I'm hard as nails. I can walk all day or play all day and I love everybody."

FLORIDA'S METHODISTS OPPOSE CARNEGIE GIFT

Conference In Session at Tallahassee Indorses Action of Bishops in Refusing It

TALLAHASSEE, Fla., Dec. 12.—Resolutions indorsing the action of the bishops in refusing the offer of $1,000,000 made by Andrew Carnegie to Vanderbilt university, were passed at yesterday's session of the Florida conference of the Methodist church. It was session here.

This follows similar action by the Alabama, Georgia, Western North Carolina and many other conferences.

EMMA BUNTING TO PLAY AT LYRIC NEXT WEEK

The most popular of all little stars, Miss Emma Bunting, is to pay us a visit next week at the Lyric. This announcement will bring joy to thousands of theatergoers who consider Miss Bunting one of the cleverest little stars who has graced an Atlanta stage. The play in which Miss Bunting will appear next week is "The Girl from Out Yonder," by Pauline Phelps and Marion Short. It will be remembered as the vehicle used by Adelaide Thurston during one of her starring tours. In the role of Flotsam, Miss Bunting has a part that fits her superbly, and certain critics, notably in New Orleans, have declared the play must have been written especially for Miss Bunting. This clever little actress has few equals in the portrayal of girl roles, and in the third act of the play, where the little heroine is afflicted with all manner of trouble, her emotional work is said to be simply wonderful. At any rate, her many Atlanta friends will be delighted at the opportunity to see Miss Bunting again and a splendid attendance is assured for the week.

Coffin Dining Table

LONDON.—"There is overcrowding in Malmesbury, and there are houses where in case of death the living and the dead have to be in the same room," said Canon McMillan, vicar of Malmesbury, preaching before the mayor and corporation in Malmesbury Abbey. "I have seen a coffin used as an extemporized sideboard with plates and other things on it, and I have seen, although I am not prepared to say whether in Malmesbury or elsewhere, the family dining on the coffin of the dead."

At a Bargain!

1913 OVERLAND TOURING CAR

5 Passenger. Perfect Condition.

$300 CASH

Call at 1612 Candler Bldg., or Phone Ivy 5287

Best Lump Coal, $4.75. "Piedmont Coal Co., 1023."

CAN HAVE NO DANCES UNLESS MATRON IS THERE

Indianapolis Ordinance Maker Society Folk Very Warm Under the Collar

INDIANAPOLIS, Ind., Dec. 12.—Society folk of Indianapolis is up in arms over the passage by the city council of an ordinance which requires the presence of a dance matron at every dance given in the city after December 15.

When the ordinance was passed by the council two weeks ago, it attracted no notice as it was supposed to apply only to public dances, but closer inspection proves that every dance given in Indianapolis comes under the act. When this was discovered a committee of prominent society leaders protested against the law, declaring it unconstitutional.

The new law provides that no dance in Indianapolis shall be started until the matron, designated by the police superintendent, has arrived and been paid her fee of $2. The act also gives the matron wide powers.

Society leaders who protested to Mayor Wallace declared the law was an infringement on the rights of citizens and in their statement said proprieties of a social gathering are not fixed by the law it was said a test suit would be filed.

HEAD OF MARINE CORPS TO HAVE FOUR-YEAR TERM

Commandant Formerly Has Been Appointed to Serve for Life

WASHINGTON, Dec. 12.—The commandant of the marine corps will hereafter be appointed for a four-year term instead of for life, under a bill passed by the senate today. The house had passed it.

General Biddle, the present commandant, has applied for retirement.

MR. WILSON WILL BE INVITED TO SAVANNAH

(Special Dispatch to The Journal.)

SAVANNAH, Ga., Dec. 12.—If President Wilson resists the pressure to be brought to bear on him in Washington next Tuesday when he is invited to Savannah he will prove a hard man to convince that he is wanted anywhere. A committee of about fifteen, headed by Mayor R. J. Davant, is going to Washington in a special car leaving here Monday to see the president. He is wanted to attend the railroad congress here next April and also to be present at the unveiling of the monument to Generals Stewart and Screven in the cemetery at Midway church, in Liberty county.

Besides the mayor, such men as Colonel A. R. Lawton, Judge A. B. Moore, Judge Bacon and others will be in the party.

SALTS IF BACKACHY AND KIDNEYS HURT

Stop eating meat for a while if your Bladder is troubling you

When you wake up with backache and dull misery in the kidney region it generally means you have been eating too much meat, says a well-known authority. Meat forms uric acid which overworks the kidneys in their effort to filter it from the blood and they become sort of paralyzed and lorgy. When your kidneys get sluggish and clog you must relieve them, else you relieve your bowels; removing all the body's urinous waste, else you have backaches, sick headache, dizzy spells; your stomach sours, tongue is coated, and when the weather is bad you have rheumatic twinges. The urine is cloudy, full of sediment, channels often get sore, water scalds and you are obliged to seek relief two or three times during the night.

Either consult a good, reliable physician at once or get from your pharmacist about four ounces of Jad Salts; take a tablespoonful in a glass of water before breakfast for a few days and your kidneys will then act fine. This famous salts is made from the acid of grapes and lemon juice, combined with lithia, and has been used for generations to clean and stimulate sluggish kidneys, also to neutralize acids in the urine so it no longer irritates, thus ending bladder weakness.

Jad Salts is a life saver for regular meat eaters. It is inexpensive, cannot injure and makes a delightful, effervescent lithia-water drink.—(Advt.)

BATTLESHIP VERMONT IS LIMPING ON WAY HOME

Main Shaft Broken and Compartments Flooded on Return From Cruise

WASHINGTON, Dec. 12.—With her starboard main shaft broken and several of her compartments flooded, the battleship Vermont is limping toward Hampton roads on her return from the Mediterranean cruise, under convoy of the battleship Delaware and the colliers Orion and Jason. The accident occurred at 3:45 a. m. yesterday. At 8 o'clock last night the Vermont was 1,200 miles from Hampton roads and 600 miles from Bermuda.

A radiogram to the navy department from Rear Admiral Charles E. Badger, commander-in-chief of the Atlantic fleet, describing the accident, said there was no cause for alarm. The Vermont is proceeding to Hampton Roads under her port engine making eight knots in comparatively smooth sea. Admiral Badger says the skin of the ship and the propeller strut were examined by a diver and appeared uninjured. Neither the shafting nor the propeller was lost. The Vermont and her convoys should arrive at Hampton Roads about December 17 or 18.

The battleships Wyoming, Arkansas, Florida and Utah, of the returning Mediterranean squadron are continuing toward New York, where they are expected to arrive next Monday. The Connecticut, Kansas and Ohio are preceding toward Guantanamo, en route to Mexican waters.

CHICAGO WOMEN CONTINUE FIGHT FOR MRS. YOUNG

Mass Meeting to Protest Failure to Re-elect Superintendent of City Schools

(By Associated Press.)

CHICAGO, Dec. 12.—Regardless of the announcement that Mrs. Ella Flagg Young has accepted the position of educational editor of a Chicago morning newspaper, club women and teachers today continued their plans for a mass meeting tomorrow to protest the action of the board of education in not re-electing Mrs. Young superintendent of the public schools.

The women said their aim was the removal of the members of the board of education who voted against Mrs. Young. Discussing the proposed campaign of women to obtain the resignation of the superintendent, John D. Shoop, and her reinstatement as superintendent, Mrs. Young said:

"As I see it, what the women want to do is impossible. Under the present law it would not be possible to remove Mr. Shoop. He is legally elected and cannot be removed without trial for just cause."

WHITE SLAVE PROSECUTION HAS NOT BEEN RELAXED

Department of Justice Sends Senate Direct Denial of Report

(By Associated Press.)

WASHINGTON, Dec. 12.—Direct denial from the department of justice that there has been any relaxation in the prosecution of white slave cases was said before the senate today by Senator Kern.

"No order to stop white slave prosecutions in cases not involving commercialism has been issued and no new regulations as to the practice under the act have been made since the incumbency of the new attorney general," said the department of justice memorandum.

"On the contrary, the department of justice has adhered to the practice adopted immediately after the passage of the law and followed during the previous administration."

SCHMIDT TOLD DOCTOR HE WOULD MARRY GIRL

Witness Tells of Priest's Visit to Office With Anna Aumuller

(By Associated Press.)

NEW YORK, Dec. 12.—Before swearing the state's alienists in the trial of Hans Schmidt, the former priest charged with the murder of Anna Aumuller, Assistant District Attorney Stephenson called as a witness today Dr. Arnold G. Leo, of this city.

Dr. Leo testified that Schmidt and the Aumuller girl came to his office last April and expressed their intention of being married. "Schmidt told me he was very much in love with the girl," testified the doctor, "and said he was going to give up the priesthood and marry her.

"On September 4, two days after the murder, he called at my office, exhibited a V-shaped wound on the index finger of his right hand and asked that it be treated. He said he had had an accident."

DOCTOR TELLS PRESIDENT NOT TO GET OUT OF BED

Tries to Get in Shape for Gridiron Club Dinner Saturday Night

(By Associated Press.)

WASHINGTON, Dec. 12.—President Wilson's condition was improved today, but he was ordered by his physician to remain in bed. The president wants to attend the Gridiron club dinner here tomorrow night to fulfill a promise of long-standing, but there was doubt this his physician would permit him to go outdoors before Monday at the earliest. Dr. Grayson is determined to have the president absolutely free from the cold that has been hanging on for a week before risking exposure.

G. O. P. CONGRESSIONAL COMMITTEE IN SESSION

WASHINGTON, Dec. 12.—The Republican congressional committee today discussed plans for the campaign preceding the coming congressional elections.

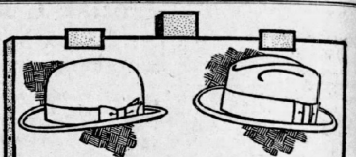

You're Saving Money

In buying your Hats at Webb's; in addition, you get the style and appearance that others ask $5.00 for. Your pick of the stock at $2.00

We have a beautiful assortment of Shirts at $1.00 and Ties at 50c. Just the thing to give for Xmas.

Before purchasing, you had better look at our handsome line.

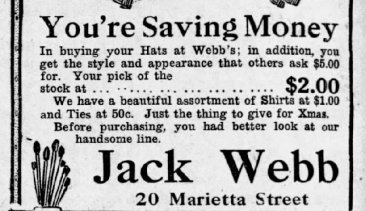

Jack Webb

20 Marietta Street

FOR INDIGESTION, DYSPEPSIA, GAS OR A SICK, SOUR STOMACH--PAPE'S DIAPEPSIN

Time it! In five minutes your upset stomach will feel fine

You don't want a slow remedy when your stomach is bad—or an uncertain one—or a harmful one—your stomach is too valuable—you mustn't injure it with drastic drugs.

Pape's Diapepsin is noted for its speed in giving relief; it's harmlessness; it's certain unfailing action in regulating sick, sour, gassy stomachs. It's millions of cures in indigestion, dyspepsia, gastritis and other stomach trouble has made it famous the world over.

Keep this perfect stomach doctor in your home—keep it handy—get a fifty-cent case from any drug store, and then if anyone should eat something which doesn't agree with them; if what they eat lays like lead, ferments and sours and forms gas; causes headache, dizziness and nausea; eructations of acid and undigested food—no matter at what time—Pape's Diapepsin comes in contact with the stomach, all such distress vanishes. It's promptness, certainty and ease in overcoming the worst stomach disorders is a revelation to those who try it.—(Advt.)

GIFTS SENSIBLE and SERVICEABLE SCISSORS



Carvers

Silverware and Carvers are swell gifts. Just so they are of good make. Cutlery, is possibly the most deceptive thing in the hardware business — only expertise in handling for years and years proves the lines we offer you have made good. Jos. Rogers, Bokers, Henckles, Russell never fail. Carvers

$1.50 to $25.00

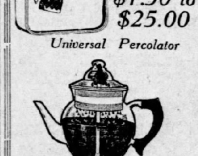

Universal Percolator

A very practical and sensible gift—a Universal Perc—ask to see them.

In Aluminum.....$3.50 up



Wear-Ever

One of these bright and shining Wear-ever Roasters would make mother scream with joy.



Beautiful Silverware Always Gives a Good Impression

The good taste of the hostess is often judged by the beauty of the table silver. No brand is as well known for beauty of design and durability as

1847 ROGERS BROS.

"Silver Plate that Wears"

We carry a good line in all the popular styles. Ask to see the Cromwell and Old Colony patterns.

If you should be passing down Whitehall with the thought of Gift-giving in your mind—wondering what he or she would like, we honestly think the beautiful display we have made in our show windows will solve that question.

Please just give us "The once over" one time.

Hightower Hardware Company

90 Whitehall Street

Rogers embroidery in holly case, 75c. Henckles as low as 50c.

Beautiful Scissors in case, 3 1-2 in. 4 and 5 in.; $3.50 values.

Over 50 different case assortments. See them in our window. $2.00 up.

Manicure Sets, are always enjoyed. $2.50 up.

Little embroidery Scissors, 3 1-2 in., 39c.

Stalk Embroidery Scissors, 50c up.

Wheel Goods



In this particular line we know we excell all others.

These bright and nifty little scissors will instantly appeal to you as the best you've seen.

The Auto at Top comes in 3 sizes for children.

Size 5, 6 to 7, 7 to 10 years—Prices, $12.50, $15.00, $22.50.

Other autos at $4.75.

Velocipedes, bright and shining like all ball-bearing $5.00. Other Velocipedes, the little Dandy, for children 3 to 5 years—$1.75.

Special Saturday—Our regular $1.00 Wagon, strong and well made, 69c.

The famous Rugby bicycle for boys and girls. $22.50 to $30.00, with Corbin Duplex Coast Brake.

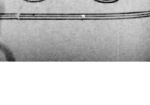

BOMB, EXPRESS PACKAGE, KILLS WOMAN IN PLANT

Parcel Addressed to Bottling Works Man Explodes as Girl Opens It

NEW YORK, Dec. 12.—Ida Anusewitz, a girl of eighteen, employed as confidential bookkeeper of the O. K. bottling company, at 528 West Thirty-fifth street, was killed today by a bomb sent to her employers. Thomas McCabe, managing salesman, was cut in the head by flying metal, and Michael Ryan, an employe, was injured by shattered glass. The desk on which the bomb was placed as Miss Anuswitz opened it was demolished and the office was wrecked.

The bomb was delivered by express. Apparently it contained dynamite.

Who sent the bomb and why were questions that set half a hundred or more detectives at work on every possible clue. On the wrapper they found in writing the return address—23 State street, New York City. The building at this address is a large office building, occupied chiefly by exporting firms who employ a number of foreigners.

The bureau of combustibles, working on the mystery with the few bits of metal found, announced that the missile was of similar construction to the bomb sent to Judge Rosalsky about two years ago.

POTATO GROWERS HOLD CROP FOR DOLLAR PRICE

FOND DU LAC, Wis., Dec. 12.—Four hundred and fifty empty potato cars were counted on railroad tracks here today. The condition resulted from a determination by Wisconsin growers not to ship until prices advanced. Word that the southern crop is suffering from scab is said to have caused the growers to believe potatoes will sell soon for $1 a bushel.

THROWN BENEATH TRUCK AND ESCAPES UNHURT

WAYCROSS, Ga., Dec. 12.—In a runaway here today Sam W. Walker, local manager of the Standard Oil company, was thrown under a large truck. Five barrels of gasoline and one of the mules were pitched under the truck with him.

No one who witnessed the accident expected to find Mr. Walker alive, but to the amazement of those who gathered about the upturned truck, Mr. Walker was taken out unhurt. The mule caught under the wagon was so badly frightened that it could not move.

STOCK EXCHANGE HEAD QUITS; HEALTH IS BAD

NEW YORK, Dec. 12.—Because of ill health B. G. Talbert, for ten years chairman of the New York Stock Exchange, tendered his resignation today. It will be considered by the governors on December 24.

New Bank at Dooling

(Special Dispatch to The Journal)

DOOLING, Ga., Dec. 12.—The Weathers Banking company has been organized at this place and will open its doors in a few days. The bank has purchased a beautiful corner lot and will begin the erection of a nice building this week. Dr. A.H. Weathers is president, and J. J. Weathers, cashier.

GERMANY TO KEEP OUT OF FRISCO EXPOSITION

BERLIN, Dec. 12.—It was decided today to withdraw the bill for the appropriation of $500,000 for German representation at the Panama-Pacific exposition at San Francisco. This step was taken owing to strong objections raised by several state ministers.

Give Him Fine Neckwear Christmas



A special showing of just the kind of neckwear that men like---at just the prices you like to pay---each tie put in a handsome Xmas box without any extra charge . . . . . 50c up

House Coats Make Pleasing Presents

Great values here in House Coats and Smoking Jackets at $5.00 up; Bath and Lounging Robes at $3.50 up.

Get Your Certificates Redeemed Now

So that if we haven't the article you want in stock, we may order it in time for you---otherwise you may be disappointed.



Daniel Bros. Co.

Certificates With Every Sale

COLGATE'S CHRISTMAS SUGGESTIONS



Comfortable Christmas Shopping

—right in your own neighborhood.

Colgate Comforts can be purchased anywhere. They are attractive, useful and moderate in price. They offer in their variety something appropriate for every member of the family.

Check this list and take it with you.

For Him

Rapid-Shave Powder
Shaving Stick
Perfected Shaving Cream
Talc Powder
—the "finish" of a perfect shave
Lilac Imperial Toilet Water
Ribbon Dental Cream
Pine Tar Soap—for Shampoo
Big Bath Soap

For Her

A Colgate Gift Box
Florient—Flowers of the Orient
—a new Colgate perfume
Colgate Toilet Waters
—of many different perfumes—
you may select her favorite.
Colgate's Cold Cream
—in Jars and Tubes
Charmis Face Powder
—an exquisitely fine Poudre de Riz
Talc Powder
—6 perfumes and Unscented
Sachet Powder
Ribbon Dental Cream
Eclat Soap
Cashmere Bouquet Soap
Natural Violet Soap

For the Children

Young People's Perfumes
Miniature Perfumes
Remember to get big tubes of Ribbon Dental Cream for their stockings

COLGATE & CO.
Est. 1806 New York

MEN AND RELIGION BULLETIN NO. 88

"He Calleth You"

"The Kingdom of God Is Come Nigh Unto You" Luke 10: 9.

Are you poor?

Does poverty pinch and press?

Jesus became poor—He endured the cross for you.

For you, first of all, good news. He bids you come.

You Should Go.

But you—you are rich? Of this world's goods you have enough and more?

To you, He is saying:

"Take up your cross and follow me."

You should go.

If you are in sorrow, He knows your grief.

God sent Him to heal the broken-hearted.

Are you blind?

Think well.

God's word once appealed: His truth was clear: today, you say, it is meaningless to you; your eyes are sealed. When a child you knew your Father's love. Now you do not feel—you cannot see.

You are blind. He calleth you.

You Should Go.

He will restore your sight.

You are weary?

You feel beaten and buffeted down in the battle of life—bruised—

Yea and you—

You who have conquered in your fight for material success—

You are scarred and bruised.

Men may not see the marks.

But you and your Father see and know the cost.

Cast all of your anxiety upon Him and come.

"He careth for you."

You Should Go.

Your Father is saying—

"Come now and let us reason together—

"Though your sins be as scarlet they shall be as white as snow; though they be red like crimson they shall be as wool."

He has promised:

"Him that cometh unto me I will in no wise cast out"

"All we like sheep have gone astray; we have turned every one to his own way:

"And the Lord hath laid on Him the iniquity of us all."

Today He pleads—

"Come unto me."

He calleth you—He calleth us.

Sunday, the doors of His Church—your Church—our Father's house will open for you and us.

We Should Go.

You should go.

Come and go with us.

Your Father is calling you home.

Executive Committee of The Men and Religion Forward Movement

The Atlanta Journal.

ATLANTA, GEORGIA.
Journal Building, 5 North Forsyth Street.
Entered at the Postoffice in Atlanta as Mail Matter of the Second Class.
Daily, Sunday, Semi-Weekly.

JAMES R. GRAY,
President and Editor.

TELEPHONES:
Circulation Department.. .. ..40 and 2063
Local and News Departments 468
For all other departments, ask for Journal's exchanme—Main 2000.

And the small steak is still invisible to the naked eye.

The Christmas magazine is known by its "lid."

At present prices, radium will hardly be distributed as Christmas presents.

Our Young Men's Work for Oglethorpe.

Through all the campaign to establish Oglethorpe University, beats the inconquerable spirit of youth. The earnestness, the enthusiasm and the shining faith of youth have marked every step of the way, from the moment the idea of refounding this historic institution was conceived up to the present hour when complete success lies just ahead.

The young men of Atlanta have plunged wholeheartedly into the work of raising the quarter of a million dollars required. Not only have they furnished the sinews of war on canvassing committees and secured subscriptions from others but they have given generously themselves. Witness the splendid and voluntary donation from the students of the Boys' High School.

The pocket of the average school boy, as everyone who was ever a school boy knows, is by no means plethoric with wealth. And for every dollar which imagination can conjure up, some immediate personal use can be found. Yet, the students of the Boys' High School have pledged themselves to give five hundred dollars, which they purpose to earn, for the refounding of Oglethorpe university; that in their minimum contribution and when all the classes are heard from the amount will be considerably more.

In the light of this liberal public spirit on the part of our school boys, we need have no fear as to the future of Atlanta's civic fortunes when her present generation of leaders and builders has past. There is already amongst us a young citizenship that is proving its mettle.

The Oglethorpe University movement has brought forth the best there is in Atlanta. It has united our people as they have seldom been for years past in a great effort for upbuilding the community's highest interests. That is the ideal in which the university is taking form and that is the purpose it will serve through all the decades to come.

Boost for Oglethorpe!

You could hardly call Huerta's soldiers soldiers of fortune.

The real record breaker in Atlanta would be a record that Atlanta didn't beat.

"Campaign is planned for dry United States." It must have started already in Macon and Savannah.

The Value of Smoke.

It seems scarcely more absurd, at first thought, to speak of the sweetness of vinegar or the wholesomeness of mosquitoes than the value of smoke. Mr. Carl Snyder, however, assures us in Collier's Weekly that smoke is just as valuable as coal or gas or other fuel, "because it is simply unburnt fuel." He quotes the estimate of the United States Geological Survey that the loss from imperfect combustion amounts to ninety million dollars a year in American cities and adds that smoke waste together with smoke damage will easily approximate a billion dollars.

The smoke problem is generally viewed, and rightly so, from a standpoint of public interest. Reforms are urged on the ground of civic beauty and comfort and health. Soot-belching chimneys are condemned for the same reason that open sewers would be denounced; they are breeders of sickness and a taint to the community's welfare. Yet, if the smoke problem were thoroughly understood, it would require no laws or public campaigns to whip offending industries into line; they would realize that self interest demanded the prevention of excessive smoke and, merely as a matter of good business, exert themselves to that end.

Anti-smoke ordinances are distinctive in this respect; they serve the needs of the particular group of people against whom they are enacted as well as those of the community. They reduce heavy losses in the manufacturing or heating plant and at the same time protect the public against a nuisance and peril. That is to say, well designed and consistently enforced ordinances accomplish this twofold result. There are pleasing indications in Atlanta that in most instances the owners of plants are co-operating with the smoke officials in carrying out the law. In these circumstances, results will come all the more quickly and substantially.

You know very well that the excuses you offer others wouldn't satisfy you.

It's easier for a man to make money than it is to spend it to the satisfaction of his wife.

When a woman says, "I found out something today that I promised not to tell," get ready to listen.

Give one woman two minutes a one another woman up and she can devote two hours to describing what the other had on.

Atlanta Wins the Road Congress.

The news that Atlanta has been selected for next year's meeting of the American Road Congress brings peculiar pride to this city and hearty satisfaction to all the South. The convention will be of national importance and of immeasurable value as an influence for highway development. It will assemble five thousand delegates from every part of America, leaders and authorities in good-roads activity, and will also, be accompanied by a great exposition of road building methods and machinery. The American Road Congress is the most widely representative and efficient organization of its kind in the world. Through its Atlanta convention, it will become a definite force for good throughout the South.

Atlanta was chosen among many eager competitors chiefly because of its strategic position in a territory where well-built and well-kept roads are particularly essential and where, too, public sentiment for good roads is now unusually keen. Some weeks ago, in urging Atlanta's claims for the Road Congress, The Journal pointed out the fact that Georgia is touched by five agricultural States whose interests are vitally concerned in highway extension and improvement: on the south, Florida, a mecca of tourists and home-seekers; on the west, Alabama, rich in mining as well as farming resources; on the east South Carolina, awhirr with cotton mills; and on the north along the Appalachian ridge, North Carolina and Tennessee abounding in natura' treasure and imbued with the spirit of progress. These five States, all bordering Georgia, have a population of approximately ten million and they have, among them, one hundred and seventy-three good roads organizations. Atlanta lies at the heart of this territory, whose development depends so largely on adequate highways. From this point, the American Road Congress can best reach the South; and here the South can best reach the Congress. Furthermore, Atlanta's railway connections, its hotel facilities and its auditorium are ample for a national convention's needs. The choice has been wisely made; the 1914 meeting of the Congress will be the most fruitful in its history.

Atlanta would never have won this great convention, however, had it not been for the energy and intelligence with which its claims were presented. The city is particularly indebted in this regard to its Convention Bureau which began months ago a vigorous, methodical campaign to bring the Congress here. It set about its task with characteristic vim and foresight, first, gathering a wealth of facts to show Atlanta's peculiar advantages and, then, hammering them in day after day, week after week. It mustered a delegation of citizens who went to the Detroit meeting of the Congress and urged Atlanta's invitation upon the members, individually and collectively. Invaluable assistance was given by Mr. W. T. Winn, of the Fulton County Board of Commissioners and by the Commission as a whole; also by President Moore of the Chamber of Commerce and by the Hotel Men's Association. But it should be noted that the Convention Bureau was the hinge on which the community's efforts turned, the machinery through which results were wrought out. Secretary Houser and President Allen and everyone identified with the Bureau have earned the city's warmest congratulation.

From April the third last, when the Convention Bureau was organized through the initiative of the Chamber of Commerce, until November the fifteenth, sixty-eight conventions were held in Atlanta, bringing an aggregate of nearly ninety-four thousand delegates. Between November the fifteenth and January the first, eleven conventions were scheduled to meet in Atlanta, their attendance amounting to some twenty-one thousand persons. For next year twenty-seven conventions, representing about fifty thousand delegates, have been secured. Thus more than a hundred and sixty-one thousand visitors have been or will be brought to Atlanta.

The value of all this to Atlanta's growth and prestige, to her business interests at home and her reputation abroad is beyond reckoning. It is the convention bureau we have most to thank.

Huerta continues his ostrich head in the sand policy.

One can never buy a satisfactory brand of popularity at cut rates.

Some candidates ought to take the rest cure for their ingrowing politics.

A woman hasn't much use for a man whom she can't teach to be jealous.

Editorials in Brief

As the days go by an increasing number of men are coming to believe that of all the political reforms urged in behalf of good government that of the short ballot is the most important. There is no antagonism between direct government and the short ballot; as a matter of fact, it is only by the use of the short ballot that direct government by the people can ever be wholly successful. It is one of the marks of Woodrow Wilson's foresightedness that several years ago he realized the importance of this reform and accepted the presidency of the national organization formed to promote it.—Baltimore Sun.

Now that San Francisco has grafted the Hetch Hetchy Valley for a water supply, shouldn't Congress be asked to run a pipe line from Milwaukee to furnish San Francisco with free beer?—ourier-Journal.

A New York man in Boston was overtaken by hunger late one night. He entered a quick lunch restaurant, perched himself atop of a stool, and said to the waiter: "Sinkers and coffee."

"Sinkers? Sinkers?" said the waiter. "To what do you refer, sir?"

"Sinkers are doughnuts in New York," the customer explained.

"O, I beg your pardon," replied the waiter. "Here we always refer to them as submarines."—New York Tribune.

MEXICO

III.—MADERO'S UNHAPPY REGIME.
BY FREDERICK J. HASKIN.

From June 6, 1911, the date of General Madero's triumphal entry into the Mexican capital, not the slightest doubt existed that he would be chosen president at the October elections. The platform of the Progressive Constitutional party, containing the most needed land taxation, election and judiciary reforms became known throughout the country. The people, accustomed to small share in their government felt that a new era was at hand. The terrific earthquake at dawn of June 7 and the sudden activity of the volcano Colima in Jalisco seemed to symbolize the convulsion in government and to portend either the destruction of the old order or a violent future for the new.

* * *

The cientificos plainly saw that the election would go against them, but nevertheless General Bernardo Reyes, a gallant figure of the old Diaz army, was put forward as an opposition candidate. Madero was easily elected. The number of votes he received is in dispute. Henry Lane Wilson, the late American ambassador to Mexico, has said that the vote did not exceed 23,000, but the constitutionalist junta at Washington insists that upwards of 1,300,000 individual votes were cast for Madero at the polls. Pino Suarez was elected vice president over Senor de la Barra.

* * *

Taking office in November, 1911, President Madero proclaimed the dawn of a brighter and happier day for Mexico.

* * *

Whether any man could immediately have made good the platform pledges of reform on which Francisco I. Madero was elected president of Mexico is doubtful. He failed. The reasons were numerous. In the first place, he had been elected as a radical hotly resolved to rid his people of the usages of the "scientificos" yet after inauguration he appointed as minister of finance the most potent portfolio of the cabinet, his brother, Ernesto Madero, a conservative.

* * *

It was Ernesto's desire to compromise the fundamental differences that existed between his brother, with his humanitarian aspirations for Mexico, and the old element, whose development was primarily materialistic. The launching of sweeping reforms was delayed by the pleas of the minister of finance for delay until he might perfect negotiations for a loan, or until certain powerful interests might be conciliated. Rafael Hernandez, a cousin of the president, was minister of the interior, and he, too, acted as a drag on the radical altruism of the little president, until his program was really sidetracked without having been given a fair chance to demonstrate itself. Preliminary agrarian legislation for the relief of the poorer classes was passed, but the new era failed to dawn as brightly as advertised and President Madero lost prestige with many of his followers upon whose discontent the "cientificos" skilfully played.

The new president repelled all suggestions that he adopt the "iron hand." He simply could not stand his fellow countrymen up against a wall and shoot them. The "cientificos" whose complete rout had been staged by the abdication of Porfirio Diaz, and the brief but vigorous provisional presidency of de la Barra, saw a chance to regain power. Loose administration began to deplete the treasury. Madero's relatives and political associates were charged with perpetuating some of the worst evils of the Diaz regime.

* * *

An alert bandit, Zapata, rejoicing in the sobriquet of "the tiger of the south," created a reign of terror south of Mexico City and seemed immune from successful attack by the federal forces. It is noteworthy that this chieftain has given the Huerta government little trouble. The army was loyal while it was paid, but the adventurers who officered it and the simple-minded men in the ranks saw little to admire in the president who preached humanity, brotherhood, fair elections and other nonmilitary moralities.

* * *

Madero found a revolution on his hands in the north whence he had so recently triumphantly emerged. Bernardo Reyes, an idol of the old Diaz army and whom Senor Madero had defeated in the presidential election, went to the United States, organized a revolution, was indicted for violation of the neutrality laws, escaped and tried to gather a following for a new revolution, but was captured and sentenced to sixteen years in prison. But the cientificos never faltered in their plotting. General Pascual Orozco, who had fought under Madero, turned against him and with plentiful money aid from interests sympathetic to the cientificos, or at least hostile to Madero, he began a formidable revolution. He paid his troops regularly, thus obtaining a satisfactory degree of temporary loyalty. Presently Orozco controlled all Chihuahua, including the port of Juarez opposite El Paso. This permitted the free importation of arms from the United States and the traffic in guns and ammunition was brisk.

Although the Washington government had begun to entertain doubts of President Madero's ability to control the situation, his was the constituted government of Mexico. The Latin-American policy at Washington was to sustain constituted government, and accordingly the administration's cordial support was given to this resolution introduced by Senator Root, of New York, and adopted on March 14, 1912:

* * *

"Resolved, That whenever the president shall find that in any American country conditions of domestic violence exist which are promoted by the use of arms or munitions of war procured from the United States, the president is hereby authorized, in his discretion, and with such limitations and exceptions as shall seem to him expedient, to prohibit the export of arms or munitions of war from any place in the United States to such country until otherwise ordered by the president or by congress."

This sealed the fate of the Orozco revolution and crippled all future revolutionary activity in the north, for the revolutionists controlled no seaport through which arms might be imported from countries other than the United States. Until August 1913 the Washington government issued permits for the exportation of arms to the federal government at Mexico City.

* * *

Zapata's guerilla warfare became more troublesome in 1912 and strong pressure for intervention was constantly exerted upon President Taft. He replied to intervention arguments in his speech accepting the Republican renomination for the presidency, saying:

"This administration has been conscious that one hostile step in intervention and the passing of the border by one regiment of troops would mean war with Mexico, the expenditure of hundreds of millions of dollars, the loss of thousands of lives in the tranquilization of that country, with all the subsequent problems that would arise as to its disposition after we found ourselves in complete armed possession.

"In order to avoid the plain consequences, it seemed the course of patriotism and of wisdom to subject ourselves and our citizens to some degree of suffering and inconvenience and to pass over with a strong protest and a claim for damages even those injuries inflicted on our peaceful citizens in our own territory."

* * *

The Madero government found it necessary to replenish its treasury in the hope of suppressing the disorders which broke out in unexpected quarters and indicated that the long arm of the politicians was long potent at the capital was again at work. Two loans, one of $10,000,000 and another of $20,000,000, were negotiated from Speyer & Co., of New York. As President Madero's troubles increased, the cientificos sought a leader, and finally determined that an old name might well be conjured with by putting forward Colonel Felix Diaz, a nephew of the old dictator. He had been an officer of the army, was popular and renowned, but, as subsequent events showed, lacked the iron that made his uncle the one man who could control Mexico.

A considerable portion of the army appears to have been for sale and the possibilities of a military coup d'tat were frequently discussed in the capitals of those nations with vital interests in Mexico City. Anti-Americanism was prevalent in many parts of Mexico, and the Washington government sent a large quantity of arms to the American ambassador at Mexico City for distribution among the American residents.

The Town and Country Muse

Whether we like it or not, the lark and the nightingale are fast being supplanted in poetry. As in Dr. Johnson's day, the city presents a superior claim to that of the country ,and various poets are responding to its call. They have turned in part to street scenes. They note the unexpected meeting of eyes in a crowd —that experience which to Lowell was always so stimulating—the veiled sorrow of a passerby, and all the other individual semblances that lurk behind the massed collective attitude. Some of these written observations are still in the experimental stage; at best are vignettes requiring a larger vision to lift them to real worth. Even Mr. Masefield's researches of the gutter, though bearing the authentic colors and intonations, are usually but raw material. One has only to compare one of his vagabonds with Wordsworth's poor Michael, simple character as the latter is, to feel the fundamental lack in much of such work.

Yet there are features of the city which can stir the imagination to transforming power. Admitting that the chirp of the sparrow cannot compensate for the lark's wild delight or for Philomel's sorrow, yet the city, too, has its whirr of wings and gush of song. Incidentally, it may be asked, has no city dweller, stopping in the country, ever mistaken the note of a brook for a distant train? One American poet, Mr. Chester Firkins, sees sufficient poetic excitement in a subway express:

> I, who have lost the stars, the sod,
> For chilling pave and cheerless light,
> Have made my meeting-place with God
> A new and nether Night—
>
> Have found a fane where thunder fills
> Loud caverns, tremulous:—and these
> Atone me for my severed hill s
> And moonlit silences.
>
> A figment in the crowded dark,
> Where men sit muted by the roar,
> I ride upon the whirring Spark
> Beneath the city's floor.
>
> In this dim firmament, the stars
> Whirr by in blazing files and tiers;
> Kin meteore grain our flying bars
> Amid the spinning spheres.

It was perhaps too fanciful to discover in the Brooklyn bridge, as one poet did, a great harp which softened by the breath of the sea the city's harsh music. Yet it illustrates an increasing endeavor to get back of this man-made metropolis and to reach its inner meaning. We commend to such writers that great witches' cauldron which lies over St. Paul's and near by the Singer building, where twilight merges into a thousand starry spaces and cheating vapors cast a spell. Man builds, as man built Babel, and scarcely has he finished when his edifice is invested with a spirit on which he never reckoned and which only the seer can understand.

Foreigners have wondered why our artists have done so little with the blast furnaces of Pittsburg. Well, one poet, at least, has given us a notable picture of a smelter on a hillside looking down on the city like a Cyclops. Not only the city proper, but the spectacular handiwork of the city wherever found, is quickening more and more the young poets' fancy. For Mr. Percy Mackaye the automobile can also be a Pegasus. The following lines are a portion of his sonnet on that topic:

> Billow on billow of umbrageous green
> Fluid the world flows under us: the hills
> Heavy on asphalt, to fresh horizons, seem
> One rapturous instant, blind with flash of rills
> And silver-rising storms and dewy stills
> Of glancing boulders, till the dim machine
> Drowned us again in leafage, whose serene
> Coverts grew loud with our tumultuous wills.

Mr. Stephen Phillips, though without much success, has laid hold of the aeroplane. This new tendency is most interesting, yet whether it will change the complexion of poetic imagery it is too early to say. Mr. Firkins, in the passage quoted, has described his feelings in the subway in the terms of the older poetry, using, that is, details which have a long poetic tradition. The strict modernist would, of course, object to this method by pointing out that it is almost as archaic to liken the subway to "fanes" and "firmaments" as to sing of Greek temples and the stars directly. It is indeed a question whether the poets of the present can, even if they would, dispense with "lyric Apollo" and all his kin. Mr. Mackaye, in the one instance cited, has, it is true, confined himself to a language of motion and sound which seldom harks back. But as a general rule poetry will hardly achieve desired sweep and persistence without drawing on the poetic associations of other days, and especially of the free out of doors. Wherever mere man, plodding for his daily bread—be it in a sweltering summer of the East side or in the humdrum of a Wall street office—looks up and feels the stir of other things, Pan has piped for him. The muse of the country and that of the city are really first cousins, and one of them just now bears the ignominy of being styled a "country cousin." New York Evening Post.

"George Sand"

In summing up his impressions of George Sands after his visit to her at Nohant, Balzac would seek to explain all the contradictions and inconsistencies of her complex personality, by affirming that she was "as littl a woman as possible," and in this formula Mr. Henry James sees the best solution of the problem. These are great authorities, but I venture to dissent from both. George Sand's masculinity was for the most part in trifles—an affair of cigarettes and waistcoats. The secret of her strength, as of her weakness, is that she was as much as possible a woman. It was her womanhood, with its contempt of limitations, its demand of the unattainable, that sometimes, as in the Venetian episode, betrayed her into situations which any man, at all approaching her in ability and honesty of purpose, would have avoided, as it were, by instinct. Much as she loved and sought ideas, she was never really at home in the region of pure intellect. Her ripe wisdom, her inspired good sense, were always overshadowed by her compassionate sympathy with her fellow men. More fundamental than all those socialistic theories which from time to time carried her away, she attained, in her maturer years, to that spirit of true democracy, found oftener, I think, in women than in men—a sobering sense of the great dignified elements; things that all men have in common—birth, love, suffering and death.

George Sand has been dead for thirty-six years. The reticence and secrecy dictated by consideration for the feelings of the living is called for no longer. In 1904, on the occasion of the 100th anniversary of her birth, much new light, from sources hitherto inaccessible, was thrown upon certain vexed problems and unanswered questions of her life. It is gratifying to observe that, under the closest scrutiny, the integrity, sincerity, and disinterestedness of her character do but emerge the clearer and the more admirable.—Fidrence Leftwich Ravenel, in the December North American Review.

The Strain Was too Great

Prof. Brander Matthews, the American dramatic critic, was once insulted by a playwright with a complimentary ticket, which he used. At the end of the first act there was a chilly silence among the audience, but Mr. Matthews applauded, as in duty bound. At the end of the second act the audience hissed, while Mr. Matthews kept a troubled silence. At the end of the third act Mr. Matthews went out and paid for his seat, and came back and hissed with the rest.—Liverpool Post.

The Conning Tower

BY FRANKLIN P. ADAMS.

At Last We Know How Irving Berlin Must Feel.

Always read your verses and I used to take delight in 'em
Till I met a chap who knows 'em all by heart.
Not that I should care, but he has taken to reciting 'em,
Now I don't appreciate your well-known art.

"Tinker-Evers-Chance" he'd spring at every opportunity,
Then to "Metaphysics" he would lightly hop—
Stanzas to Myrtilla would get by me with impunity,
For when they were finished he would sometimes stop.

But that Navy stuff has caught his ear as very few have done—
Now I have to listen to the thing all day;
And although I think it is among the best that you have done,
How I wish I'd never heard it, F. P. A.!

BAB.

Ten years' colyuming has given us no clear idea of what work is. Beyond the physics textbook definition of it, which we have forgotten, we have no knowledge of it. Or had no knowledge until this morning, when there came to the desk "Pleasure and Work," by J. Abbott Cantrell, M. D. "Work," he says, on page 161, "is the idea of the imagination in which all effort is concentrated upon some subject or object and in which the subject or object compels the strictest adherence to its commands. An idea in which the imagination has a fascination for some particular subject or object and in which the subject or object has an influence which cannot be dispelled. An idea in which the imagination acts as if by a charm or magnet and in which the magnet draws one under its influence voluntarily. An idea in which the imagination acts as if by magic and in which all effort to resist seemes useless and powerless. . . . An idea of pleasure resulting in knowledge and rest." And there, as Cain said to Ael, you are.

"Were it not for the fact," Dr. Cantrell continues, "that there is a difference in all individuals the effect of responsivity is not responsible for the condition or position of the World and all of its individuals while the countenance reveals the effect which responsivity has had in placing the World and its individuals in the position or condition in which they are found at the present time and maybe at a later period." And Echo cries: "Period!"

THE CAPSULE CLASSICS.

Caesar's "De Bello Gallico."
Well, Rome really needed the money;
And, further, the Gauls got too funny.
So we sent out our legions
To conquer those regions.
J. Caesar? Yep, he was there sonny.

MORRIE.

A sweet little voice—that sounded like it usually used better grammar.—Nell Brinkley in the Journal.

Sounds like better grammar ain't being used this season.

College English.—From the announcement of the Williams College comedy "Niobe": "To date the play has proven an unparalleled success and is rated as one of the best the club has ever produced."

Speaking of colleges, the Smith girls nickname Dr. Abbott, one of the profs., Jimmy.

GLAD AIN'T THE WORD FOR IT AT ALL.

Sir: You will doubtless be glad to learn that telegrams may be sent at 2c. per word from Weltevrien, Dutch East Indies, to Batoctoelis, Djamboe, Parsenpandpang, Tandjongpriok, Tjikomboeng, Tjiknal, Tjisaoek, Tjiteras, Tjitpoerong and Waroenagenteng.

JACK.

"What is the proper drink with snails?" asked the guest in the French restaurant. "Sloe gin", replied the waiter.—New York Tribune.

The waiter must have read O Henry's story, too.

"Children," said Dr. Montessori last night, "usually develop individually, one by one, separately, by themselves." "What do you suppose she meant?" asks Julian. That they develop independently, perhaps.

The Complete Letter Writer.

(Received by a Brooklyn advertising woman)

"Gentlemen—If you have any thing for the coming automobile show for Brooklyn N. Y. in the line of billing or distributing cards why i will give you the same treatment that Mr. Kornelle gave you as I done Mr. Kernelle end of the — distributing in Brooklyn last year of course this year wont be here on account of him being dead so if you want the same good showing like last year at the same rate i will gladly do it for you and do it rich—so kindly let me here from you Gentlemen and i will appreciate the same.

Noting Anon's desire to see numbers sewed on the costumes of chorus girls, Old Wally Eaton begs leave to print the query as to whether Anon would advocate, for the Ziegfeld "Follies" girls, tattooing.

Contribs would better have a care or two. We are likely to run the all-contrib column any day now.—Adv.

THEN THERE'S "MOST NEUTRAL."

There's many a source of conniption
In efforts at truthful description:
One kind that goes straight to my heart is an
Item which says "more non-partisan".

JACK

"A journalist," says the Atchison "Globe," "is a guy who goes to work at 9.30 and quits at 3.30."

We're almost a journalist, then.

Here it is getting to be—

Just a minute—

Eleven forty-one.

How Far Do Flies Travel?

This is the season of the year when the fly-swatting campaign is at low ebb, because there are so few flies. But one fly that lives through the winter means a million flies next summer, and it is the public health duty of every individual to kill every winter fly he sees.

Scientists lately have been making investigations into the flight of flies, and investigations carried on at Cleveland prove that these pests sustain themselves in the air for long distances.

A plague of flies last summer appeared on the crib of the Cleveland waterworks, situated five or six miles out in Lake Erie north of the city. There was absolutely no opportunity for flies to breed on these cribs. All garbage and waste matter are dumped immediately into the lake, or are put into a tight incinerator and burned daily. The investigation disclosed that when the wind was off shore hundreds of thousands of flies were blown out into the lake and, finding the cribs convenient resting places, alighted there.

The importance of this fact lies in the possibility of flies that breed in stables and dairy barns out in the country being easily carried by the wind into cities miles away. Another danger lies in the fact that it is only the hardiest and, therefore, the most prolific flies that are able to traverse such distances.

ALLOWS THIRTY MINUTES FOR PARKING MACHINES

Aldermanic Committee Will Recommend Change in Traffic Ordinance

After hearing from the Whitehall street merchants on the report of the joint traffic committee from the chamber of commerce and the city council Thursday afternoon, members of the aldermanic committee decided to recommend to the general council for passage an ordinance prohibiting any automobile to stand in one place within a limited zone for more than thirty minutes. A paragraph, prohibiting any street car from standing in the zone for more than two minutes and narrowing the limits of the zone, marked the only changes of importance.

The new traffic law, as it is now prepared to go to council, allows both gasoline and electric vehicles, with or without chauffeurs, to be parked in the streets for thirty minutes, with the provision that the machines are in single file and driven as closely as possible to the curb.

The recommendation of the thirty-minute limit met with opposition from Whitehall street merchants, who were represented by Beaumont Davison, of the Davison-Paxon-Stokes company, who contended no woman could shop in that length of time. He asked an hour for parking, citing the traffic ordinance of Chicago as an example.

In narrowing the zone for parking cars Pryor street marks the east boundary, Forsyth the west, Ellis street the north and Mitchell street, instead of Trinity avenue, the south. Peachtree and Whitehall streets from Forrest avenue on the north to Mitchell street on the south, are a part of the zone, irrespective of other limits.

In other respects the ordinance is in practically the same shape as originally drawn by the committee from council and the chamber of commerce.

NORTHERN METHODISTS OPEN THEIR CONFERENCE

Bishop Leete Shows How Denomination Has Grown in Past Few Years

The annual session of the Georgia conference of the Northern Methodist church convened Thursday morning at 9 o'clock at Egleston Memorial on Washington street.

Bishop Frederick, D. Leete, assisted by the district superintendents administered the sacrament of the Lord's Supper. Bishop Leete reviewed briefly some of the reasons for gratitude on the part of the conference. He said the denomination had a net gain in membership of 18,000 this year, which was as large as the gain last year. He also said there had been substantial growth in almost every section of the south and that in the territory around the Gulf of Mexico, the increase had been phenomenal.

The conference session was organized for business and the district superintendents made reports of their work. These reports were encouraging, showing an advance along all lines for this year.

The board of foreign missions at New York City, will be represented Thursday evening at 8 o'clock by an address by Dr. D. D. Martin.

WARFIELD IS PRESIDENT OF KENTUCKIANS' CLUB

William C. Warfield was chosen president of the Kentucky club Thursday evening at the annual dinner of the club at the Ansley hotel. He succeeds Judge John T. Pendleton, J. L. Baldwin was elected vice president; R. B. Blackburn, secretary, and S. L. Rhorer, treasurer.

The address of Major J. C. C. Black, of Augusta, was characterized by the wit and intellect for which he is well known, and the toasts were altogether entertaining. Judge Pendleton acted as toastmaster.

The committee in charge of the dinner was W. C. Warfield, chairman; W. W. Gaines, S. L. Rhorer, T. H. Jones and Dr. J. C. White. The ladies on the reception committee included Mrs. W. B. Price-Smith, Mrs. W. C. Warfield, Mrs. W. W. Gaines, Mrs. W. Woods White and Mrs. Isaac Schoen.

HELEN KELLER SURE TO DRAW LARGE AUDIENCE TO LECTURE

Advance Sale of Tickets Shows Many Atlantians Are Anxious to Hear Remarkable Woman

As the time approaches for the appearance of Miss Helen Keller, in Atlanta, public interest is perceptibly increasing. Many Atlantians have heard this remarkable woman at other points and they are her most gracious admirers, for all agree that to miss such an event is to miss the most impressive affair one could attend.

The advance sale of tickets at Cable hall indicate a crowded hall at the auditorium-armory on the evening of December 20. It should be remembered that this is not only the first appearance of Miss Keller in Atlanta or Georgia, but it will probably prove the last opportunity to hear her, since she is shortly to retire from the lecture platform to devote her entire time to writing, at which she has won fame.

Not only society people of Atlanta, but those generally interested in remarkable human achievement under almost incredible handicap and difficulties, will attend.

It is said that when she is speaking the observer would hardly know that Miss Keller was totally blind and deaf, so expressive, so eager, so interested and interesting she appears. Only a certain sweet wistfulness, as if she is searching for the best words and language in which to clothe the thoughts she wishes to convey, reveals her physical infirmities.

Wherever she has appeared, and she has lectured in all the great cities of the country, Miss Keller has been greeted by large audiences, keenly sympathetic and deeply interested. Her Atlanta visit should be made memorable by the large audience greeting her.

POLICE AID SOCIETY RE-ELECTS ALL OFFICERS

All the retiring officers were re-elected by the members of the Police Relief association Thursday afternoon. The election was held at police headquarters. The only contest was for the office of secretary and treasurer.

W. T. Morris, who has held that office six years, was re-elected by a vote of 154, as against 85 received by Detective J. W. Hollingsworth. The other officers of the association are N. A. Lanford, president, and J. A. Hollis, vice president.

KAPPA ALPHAS CHOOSE MILLER AS THEIR ENVOY

Frat Has Smoker at University Club and Makes Convention Plans

William Miller was chosen Thursday night by Kappa Alphas of Atlanta to represent the fraternity men of the city at the biennial convention of the fraternity at large which will be held in Memphis, Tenn., during the last week in January.

A large number of Kappa Alphas were at the smoker Thursday night at the University club, and Ben Lee Crew, who presided, called for speeches from several well known members. Among those who spoke were John Temple Graves, Robert Lee Avary, W. S. Featherstone, Reynolds Kitchener, Dr. William Perrin Nicholson, Murphey Pound and Major F. E. Callaway.

HAPEVILLE ORPHANS' HOME MUST RAISE $13,000 SOON

Collections will be taken in all Baptist churches in the state next Sunday, which will be known as Orphans' Home Gathering day, for the purpose of clearing the Georgia Baptist Orphans' home at Hapeville, of debt.

An investigation recently showed that the home is $13,000 in debt and has no money on hand to care for the 250 orphans now in its charge.

CHASTAIN GETS $3,000 FOR A FRACTURED ARM

E. T. Chastain, who several months ago was run over and injured by an automobile driven by Albert Kauffman, received a verdict in the city court Friday for $3,000 damages. The verdict was taken by consent, and is one of the largest recently awarded in a case where a pedestrian was injured in an automobile accident.

Chastain, whose principal injury was a broken arm, was represented by Attorney Edgar Latham, while Attorneys Luther Z. Rosser and Leonard Haas represented Kauffman.

Pale Children

Ayer's Sarsaparilla helps nature to make rich, red blood. No alcohol.

Sold for 60 years.

Ask Your Doctor. J. C. Ayer Co., Lowell, Mass.

To the Housekeepers of Atlanta

We are informed that a corps of operatives from an Alum Baking Powder manufacturer are calling from house to house in Atlanta making so-called "foaming" demonstrations of the raising power of their baking powder. The demonstrations have been denounced by the Pure Food Commissioners of a number of States as misleading, fraudulent and deceitful, the effect being produced by the addition of albumen to their baking powder to make it foam. If any consumer desires detailed information as to the trick and its character, we shall be glad to send it upon receipt of an inquiry.

These demonstrators carefully avoid any reference to the fact that their baking powder is made of alum. In most States it is required that all baking powders sold shall be plainly labeled to show their ingredients, and the term "Alum" or "Sulphate of Alumina" on the label should be a sufficient notice of the true character of such products.

This company gives the above information for the protection of its customers and itself.

ROYAL BAKING POWDER CO.

December 9, 1913



These Dealers Sell "Swift's Premium" Oleomargarine

W. Altman
34 Roach St.

L. Altman
54 Vine St.

Alverson Bros.
83 So. Forsyth St.

Atlanta Hotel Supply Co.

J. Boss
187 Markham St.

J. H. Bulloch
9 W. Mitchell St.

Bullock & Hogg
229 Marietta St.

Barnes Cash Grocery Co.
7 E. Mitchell St.

M. M. Bullard
21 Hemphill Ave.

L. Boss
87 Chapel St.

A. Barnett
431 Auburn Ave.

Camp Grocery Co.,
345 Peachtree St.

H. Cohen
Pryor St.

Diamond Cash Grocery Co.
773 Marietta St.

J. M. Dodson, (3 stores)
323-327 Peters St.

D. L. Franklin
426 Grant St.

L. Franklin
1-1 Markham St.

M. Friedman
271 Cooper St.

B. L. Foster
57 E. Hunter St.

I. Goldberg
334 Mangum St.

A. Golden
201 Mangum St.

C. D. Gann & Co.
163 Edgewood Ave.

J. W. Green
141 Auburn Ave.

Greenberg Grocery Co.
311 Auburn Ave.

Goldberg & Klein
Woodward Ave.

M. Hillman
128 Stonewall St.

L. Hillman
740 S. Pryor St.

L. Israils
202 Beckwith St.

J. A. Kelly
178 Auburn Ave.

M. Liebenstein
506 Marietta St.

J. W. Morris
East Fair St.

Harry Moore
130 E. Linden St.

J. H. Merrit
101 Peters St.

Morrow Transfer & Storage Co.
134 Elliot St.

L. I. McGahee
347 Peters St.

L. O. Nichols
246 Hemphill Ave.

J. P. Phelps
248 Highland Ave.

Jesse Powell
752 Marietta St.

P. D. Ramsey
17 Garden St.

S. C. Roby
165 Glenn St.

I. Springer
Capitol Ave.

Singleton Bros.
61 Cone St.

J. G. Sherrer
138 Gordon St.

I. Speilberger
339 E. Georgia Ave.

Tebow Bros.
290 Whitehall St.

Taylor & Hall
980 Marietta St.

H. Weinerman
91 Broyles St.

J. A. Word
224 Highland Ave.

H. Wald
194 E. Merritts Ave.

H. Wald
288 W. Fair St.

H. Weinberg
602 S. Pryor St.

Order a pound carton today

Swift & Company

U. S. A.

Meditating In Comfort

This Man Remembers Muse's



Call it reflections if you will, for he recalls last year's ease at shopping for Christmas and the pyramid of Muse boxes that filled his rooms and made him merry for many-a-day. And that's a true story; one you may borrow an idea from, if you please.

Day Time Wants

You can buy here a deal of things dear to a man's heart that he'll value, because they are **Muse** worthy---and which he'll wear with interest because you thought about them, you see.

Umbrellas and Canes, Silk Sox and Gloves, Ties and Silk Shirts, Fancy Waistcoats and Fine Handkerchiefs; many of these in sets, matched and beautifully boxed.



Out o' Door Needs

Mackinaw Coats and Golf Suits, Motor Robes and Steamer Rugs, Fur Gloves and Sweaters.

Evening Luxuries---

Dress Shirts, silk or linen; Gloves, Ties, Dress Sets, Watch Cords, Collars of latest shapes, Dress Vests, Silk Scarfs and Handkerchiefs.



And of Course---

The Christmas House Coat shall not go without special mention, for this is **one thing** he looks for among his Muse boxes on Christmas morn.

Buy it today--that's the next best friendly "tip."

Geo. Muse Clothing Co.

MEN'S GIFTS

And the Place to Buy Them---Everything in Neat Attractive Boxes

Smoking Jackets $5 to $22.50	*Silk Pajamas $5*
Dressing Gowns $5 to $22.50	*Outing Pajamas ..... $1 to $3*
Bath Robes ..... $5 to $10	*Dress Shirts ..... $1.50 to $3*
Coat Sweaters $3.50 to $8.50	*Initial Hdkfs ..... 25c to 50c*
Golf Coats ..... $8.50 to $12.50	*Initial Hdkf box of 6 $1.50 to $3*
Golf Suits $22.50	*Plain Linen Hdkf ..... 15c to 50c*
Silk Mufflers ..... $1 to $5	*Cuff Buttons ..... 50c to $5*
Knitted Scarfs ..... $3 to $5	*Stick Pins ..... 50c to $5*
Silk Cravats ..... 50c to $3	*Tie Clasp ..... 50c to $1.50*
Silk Hosiery ..... 50c to $1.50	*Fancy Vests ..... $3.50 to $8.50*
Matched Sets ..... $1 to $5	*Dress Vests ..... $3.50 to $8.50*
Collar Bags ..... $1 to $3	*Umbrellas ..... $1 to $10*
Hdkf Cases ..... $2.50 to $4	*Walking Canes ..... $1 to $6*
Military Brushes ..... $3 to $5	*Silk Hats $6*
Drinking Cups ..... $1 to $3	*Opera Hats ..... $6 to $8*
Tie Holders ..... $1 to $1.50	*Stiff Hats ..... $3 to $5*
Jewelry Boxes $1.50 to $2.50	*Soft Hats ..... $2 to $6*
Initial Belts $1.50	*Fancy Caps ..... $1 to $2*
Silver Buckle Belts ..... $4 to $5	*Men's Slippers ..... $1.50 to $3*

SPECIAL---Silk Tie in Burnt Wood Box 50c

Parks-Chambers-Hardwick Company

37-39 Peachtree Atlanta, Georgia

News of Women and Society

To Mr. and Mrs. Inman Gray

Mr. and Mrs. Inman Gray will be the honor guests at a dinner with which Dr. and Mrs. Elkin will entertain at the Driving club Saturday evening.

Dr. and Mrs. Elkin will have as their guests Mr. and Mrs. Inman Gray, Mr. and Mrs. James R. Gray, Mr. and Mrs. J. A. Gulloch, Mr. and Mrs. Robert Lee Cooney, Mr. and Mrs. Charles Sisson, Miss Laura Lee Cooney and Mr. Lynn Werner.

Bridal Party Entertained

Miss Eula Jackson and Mr. Edward Adair were entertained with the last of a series of brilliant parties Thursday evening, when Miss Katherine Ellis gave a 6 o'clock dinner to the members of their bridal party, and Miss Margaret Grant entertained after the rehearsal at a supper and dance.

Miss Ellis' guests were seated at a circular table, the centerpiece representing a miniature Italian garden with all minor details introducing the wedding motif carried out in tiny pink rosebuds, doves and Cupids.

Miss Dorothy Aleshire, of Washington, D. C.; Mr. Marsh Adair and Mr. Charles Cox were additional guests to the wedding party.

After the rehearsal the wedding party was entertained at the home of Miss Grant's parents on Peachtree street, where informal dancing was the diversion of the late evening, the ball room on the third floor being decorated with palms and ferns.

For supper the guests were seated at a beautifully appointed table adorned with an artistic combination og enchantress carnations, bride roses and narcissus.

For this last event preceding the wedding Friday evening, many beautiful gowns were worn by the young women who will be bridesmaids. Miss Ellis wore a gown of white brocaded charmeuse embroidered in brilliants. Miss Jackson wore an evening gown of shell pink satin with graceful lace overdraperies. Miss Aleshire wore a striking costume of Nile green chiffon and charmeuse. Miss Grant's lovely dancing gown was fashioned of charmeuse in contrasting shades of turquoise blue and apricot.

Jackson-Alsop Wedding Event of Evening

A brilliant event of Friday evening will be the wedding of Miss Eula Maddox Jackson and Mr. Edward Hussey Alsop which takes place at 8:30 o'clock at the First Methodist church, to which a great number of friends have been invited.

Following the church ceremony a limited number of guests will be entertained at a reception and supper at the Capital City club, the list to include the bridal party, relatives, out-of-town guests and close friends of the family.

At the bride's table covers will be laid for twenty-including beside the bridal party, Miss Eunice Jackson, of Nashville; Miss Helen Dargan, Mr. Baxter Jackson, of Nashville, and Mr. Marsh Adair.

For her wedding attendants Miss Jackson has chosen a number of the young girls in Atlanta society with several out-of-town girls of social prominence.

Miss Margaret Grant will be Miss Jackson's maid of honor and the bridesmaids will be Miss Katherine Ellis, Miss Harriet Calhoun, Miss Mamie Aseley, Miss Adgate Ellis, Miss Edith Bryson, of Savannah, and Miss Ella Vaughan Patterson, of Montgomery. Little Miss Katherine N. Murphy will be the flower girl.

The bridegroom's attendants will be Mr. Harold Alsop, New York; Mr. Curtis Hussey, Pittsburg; Mr. Ralph Binghis, Pittsburg; Mr. Lamar Hill, Mr. Howell Jackson, Mr. Stewart Witham and Mr. James F. Alexander.

The ushers will be Mr. Reese Alsop, Governor John Marshall Slaton, Mr. Morris Brandon, Mr. Clarke Howell, Mr. Willis Ragan, Dr. Floyd McRae, Mr. John Murphy, Mr. W. L. Peel.

At another table seating twenty-eight will be the immediate relatives, the ushers and their wives, and the out-of-town guests. Many small tables will be arranged about the central tables of note and after supper the wedding guests will enjoy dancing.

For Mrs. Walker and Mrs. Badgley

Mrs. S. R. Jaques was hostess this afternoon when she entertained at the first of a series of bridge parties, complimenting Mrs. Loverette Walker, of Atlanta, and Mrs. Claud Badgley, of New York.

The affair was in the nature of a bridge tea, and a number of Mrs. Jaques' friends were invited to meet the honorees.—Macon ...we.

Engagement of Miss Owen and Mr. Frank Doremus Announced

Mrs. Kathering W. Owens announces the engagement of her daughter, Hildred to Mr. Frank Doremus, of Augusta, the wedding to take place at an early date.

Miss Owen is a lovely member of the younger set, her attractive personality and charm of manner having made her the center of a wide circle of friends.

Since her recent graduation from college she has spent much time in New York and Chicago, where she has been delightfully entertained. The announcement of the engagement and approaching marriage will be of interest in Augusta, where Mr. Doremus is a prominent young business man and a member of the social clubs.

Reception to Mr. Ellery

The informal reception held at the Hotel Ansley in honor of Mr. Ellery, of the Ellery Royal Italian band, was a pleasant event of Friday afternoon given by the Atlanta Music Festival association.

Mrs. William Lawson Peel received, assisted by the wives of the members of the association board. Several musical numbers in which the stars of the organization participated, were a feature of the afternoon.

Program for Concert

The program as announced for the concert by the Riheldaffer-Galley company this evening is as follows:

"Scherza" in B flat minor, Chopin—Miss Askew.

Recit and aria, "Ah, fors' e lui," Traviata, Verdi—Mme. Riheldaffer.

"Zigeunerweiser," Sarasate — Miss Galley.

(a) "The Sky Blue Water," Cadman; (b) "The White Rose," Clough Leighter; (c) "Ecstasy," from song cycle "First Love" (Eberhart), Genet—Mme. Riheldaffer.

(a) "Die Lorelei," Liszt; (b) "Love Fly on Rosy Pinions," "Il Trovatore," Verdi—Mme. Riheldaffer.

"Carmen Fantasie," Hubey—Miss Galley.

"Ave Maria," Bach-Gounod—Mme. Riheldaffer; violin obligato, Miss Galley.

"Staccato Polka," Mulder—Mme. Riheldaffer.

Grady Hospital Nurses Entertain

An enjoyable evening was spent at the Nurses' home of Grady hospital Wednesday evening in honor of Miss Calla Frazier. Miss Grace Smith and Miss Ethel Puryear, three of the nurses who have finished their course in training.

Those present were Miss Calla Frazier, Miss Grace Smith, Miss Ethel Puryear, Miss Clyde Seawright, Miss Goldie Weinberg, Miss Julia Israel, Miss Ruth Hall, Miss Nellie Middleton, Miss Ora Middleton, Miss Gertrude Shepard, Miss Leora Davis, Miss Marie Nance, Miss Veronica Higgins, Miss Lula Mathews, Miss Stella Grogan, Miss Kathleen Barnhill and Miss Ethel Whitaker.

INTERESTING WEDDINGS

Brice-Douglas

A pretty wedding of Wednesday evening was that of Miss Katharine Brice and Mr. Alexander B. Douglas, of Rocky Mount, N. C., formerly of Blackstock, South Carolina.

The ceremony took place at the home of the bride's uncle and aunt, Mr. and Mrs. E. P. Roxborough, on Washington street, in the presence of relatives and a few intimate friends.

The house was artistically decorated with palms, ferns and southern smilax and quantities of Killarney roses were used in the dining room.

The bride's attendants were her cousin, Miss Caroline Roxborough, and Miss Hulda Doster, of Lumber City, Ga., both wearing lavender crepe gowns trimmed in pearls and carrying pink carnations.

Miss Mae Cotton, of Cordele, played the wedding music and she also wore lavender crepe trimmed in pearls and wore a corsage bouquet of pink carnations.

Mr. Clyde E. Minges, of Rocky Mount, N. C., was best man. Dr. S. L. Morris, a relative of both the bride and groom, officiated.

The bride entered with her father, Mr. W. Watt Brice, wearing her going-away gown of blue with hat of the same shade and she carried a bouquet of bride's roses.

After an informal reception the bride and groom left for Florida on their wedding trip, after which they will be at home in Rocky Mount, N. C., where Mr. Douglas is connected with the Atlantic Coast Line railroad.

Besides the attendants, the out-of-town guests included Mr. and Mrs. J. E. Douglas, of Blackstock, S. C., parents of the groom; Master John L. Douglas and Mr. James W. Douglas, of Rocky Mount, North Carolina.

Berman-Franklin

A wedding of interest was solemnized at high noon Thursday when Miss Rena Franklin became the bride of Mr. Clarence Berman at the home of the bride's mother, Mrs. F. Franklin, on Washington street.

Rabbi David Marx performed the ceremony in the presence of relatives and friends. The bride wore a traveling suit of blue cloth with hat to match, and held a shower bouquet of bride roses and valley lilies. Miss Barnetta Berman was the maid of honor, wearing a gown of dull gray charmeuse and carried yellow roses.

The bridegroom's father, Mr. B. Berman, of South Carolina, was his best man.

Mr. and Mrs. Berman left immediately after the wedding breakfast for a trip of two weeks to New Orleans and other points of interest on the gulf coast.

CHENEY'S EXPECTORANT

Cures Running of the Nose, Cold, chilly feelings, sniffling, sore throat, lung troubles, oppressive feeling in the chest. Try Cheney's Expectorant next time. You need a remedy for colds. 25c at drug stores.—(Adv.)

Volland Gift Books---50c

YOU can, in an ideal way express loving sentiments, by sending your friends, "VOLLAND NEBULAE GIFT BOOKS"——the price of which is 50 cents each. These beautiful little gift books are WORKS OF ART——and there's a wide range of titles for you to choose from——such as "FRIENDSHIP"——"GOOD FELLOWSHIP"——"GOD BLESS YOU"——and many others.

These books are hand-colored——each is in a Tension Envelope bearing the title and perfect for mailing as well as protecting the beautiful book itself.

We also have the most exquisite Xmas cards, Calendars and Folders——NOT the ordinary, cheap kind! Come in and see.



J.C. GAVAN

"QUICK MAIL OR DE. SERVICE."

Southern Book Concern (GAVAN'S)

71 Whitehall St. Right Near Hunter St



A Complete Clearance

OF

Trimmed Hats at $2.00 and $5.00

Hats of every description in velvets and plushes and various shapes and trimmings will be sold Saturday for $2.00 and $5.00. These hats are all in good style and of best materials. We carry nothing over, hence we sacrifice 200 trimmed hats. An early visit to our department will be economy.

Black Velvet Shapes 95c---$1.45



Beautiful silk velvet shapes worth to $10.00 in high rolled side and sailor effects. This a special purchase of an Eastern jobber who must make room for his Spring merchandise—Better values never offered.

Ostrich Plumes at Less Than Half Price

$10.00 Plumes, black, white and colors $4.75
$8.00 Plumes, black and white $3.75
$6.00 Plumes, black and white $2.75
$3.50 Plumes, black and colors $1.59

You can have them in Xmas boxes.

Davison-Paxon-Stokes Co.

COTTOLENE
CONTAINS NO HOG FAT
USE 1/3 LESS



Here is what Marion Harland said in 1906 about

Cottolene

"Many years ago, I discontinued the use of lard in my kitchen and substituted for it, as an experiment, Cottolene, then comparatively a new product. Since my first trial of it I can truly say that it has given complete satisfaction. I honestly believe it to be the very best thing of its kind ever offered to the American housekeeper."

MARION HARLAND.

Cottolene makes biscuits that are tender when they are cold—that is a sure test of a good shortening. Try it yourself. Make the biscuits like this:

Won't you follow the example of famous cooks and make Cottolene THE fat for all your cooking?

Order a pail from your grocer; also send to us for the valuable FREE Cook Book, HOME HELPS.

BAKING POWDER BISCUITS

2 cups flour, 3 teaspoons baking powder, 1 teaspoon salt, 4 tablespoons Cottolene, 3-4 cup milk. Sift flour, salt and baking powder together; rub in Cottolene; mix lightly and quickly; mixture should not be dry; roll out on board, cut into small biscuits, bake ten to fifteen minutes in hot oven. To make biscuits richer, mix with cream. Whole wheat, graham or rye biscuit may be made in the same way.—Edith L. Clift.

THE N.K. FAIRBANK COMPANY
CHICAGO

Davison-Paxon-Stokes Co.

This Whole Great Christmas Store Is Ready to Serve You Well

The few shopping days from now until Christmas will be days of crowded streets and stores. Seemingly every individual among the thousands making up the crowds is radiating the Christmas Spirit of good-will—everybody in good humor! In this store everything possible is done to foster this feeling of good nature. Christmas Gift merchandise is arranged with careful regard for your convenience and comfort. From now until Christmas there will be crowds, especially in the afternoon. SHOP BEFORE NOON, IF POSSIBLE.

A Sale of Girls' Trimmed Hats at Half Price

Last Saturday we set a new pace in Hat sales that surprised every good judge of real values. For tomorrow we are keeping up the pace with Hats equally attractive, equally new, equally good values. These are the fashionable shapes and styles which have made our children's Hat store so popular this season—and just the same values as have been bought daily, at twice the prices asked in this sale.

Many pretty and becoming styles to select from—for little tots and for older girls, up to twenty. Fashionable velvets, velours and felts, all prettily trimmed.

Hats for general wear and lovely, light-colored Hats for dressy occasions. Instead of $2 to $20—their regular prices—you may buy them tomorrow at $1 to $10.

(Children's Millinery Store, Third Floor.)

Children's $2.50 and $3.00 Silk Bonnets at $1.98

Dressy little Bonnets for small tots; of white and colored Bengaline silk.

Children's Bath Robes at Half Price

Cozy garments for little folks to snuggle into at night and morning to keep off the chill. There are Beacon blanket Robes and ciderdown Robes, an assortment of colors. These Robes are soiled—they are thoroughly washable and hence highly desirable when they may be had at half price.

Pay $1.98 Tomorrow for Children's $2.25, $2.50 and $2.75 Sweaters

All-Wool Coat Sweaters, reds, navy, grays and brown; 10 to 14-year sizes.

Guest Towels--Ideal for Christmas Gifts

Beautiful Towels of plain bird's-eye huck, medallion design for embroidering monogram; 25c, 35c, 40c and 50c each.

Guest Towels, hemstitched, fine quality huck; pretty design, artistically embroidered in blue, medallion effect; exceedingly attractive—priced at 50c each. 14x21-inch size.

Very fine bird's-eye Huck Towels in medallion patterns for monogram work; large size—22x40 inches—regular 65c values, at 50c each.

Toweling by the Yard

For those who prefer to make their own towels—here is plain Huck Toweling, all pure linen, fine quality—at 40c and 50c yard.

Cedar Chests

Fortunate indeed she who receives one of these practical and lasting gifts. Any bride—or any one for that matter—would store away her treasures of linens, etc., with pleasure, had she one of these beautiful chests to pack them in.

They are made of genuine Aromatic red cedar—absolutely mothproof for storing furs or anything of value. Some of them are handsomely bound with brass.

Various sizes priced at $8 to $20.

It Will Pay to Buy Girls' Coats Tomorrow

for we are changing the prices and every one of these beautiful little coats will be exactly one-third less than their regular prices.

For small tots, 2 to 6-year sizes; lovely velvets, corduroys, broadcloths and serges all at one-third less.

For instance:

$ 5.00 Coats at $ 3.33
$ 7.50 Coats at $ 5.00.
$10.00 Coats at $ 6.66.
$12.50 Coats at $ 8.33.
$15.00 Coats at $10.00.
$20.00 Coats at $13.33.

Junior Coats at One-Third Less

Smart, beautiful coats for girls—13 to 15-year sizes. Pretty materials in the popular color tones.

Regular $10 to $35 coats, priced for this sale:

$10.00 Coats at $ 6.66.
$12.50 Coats at $ 8.33.
$15.00 Coats at $10.00.
$20.00 Coats at $13.33.
$25.00 Coats at $16.66.
$30.00 Coats at $20.00.
$35.00 Coats at $23.00.

Gifts that Men Appreciate

The choosing of a gift for a man is not in itself a difficult task. To choose a gift that will please is the real consideration.

Here are some timely suggestions.

Necktie and Half Hose Sets

A pleasing gift at any time, but especially so in this season of matching colors in men's wear. We have a pleasing variety in Holiday gift boxes. For instance:

At 69c—Boxes containing one pair Hose and one Tie; an assortment of colors to choose from.

At $1—Boxes containing Silk Hose, Silk Tie and Silk Handkerchief; navy, gray, red, tan or purple.

At $2—Boxes containing Silk Hose and Silk Tie in a pleasing assortment of colors.

At $2—Boxes containing Silk Hose and Silk Tie, in a two-toned effect; red-and-black, white-and-black, blue-and-black or emerald-and-black.

PATRICIAN Shoe



High Ideals

In every woman's heart there is an inborn desire for fine apparel. Not necessarily the showy articles of dress, but the things that have the TRUE RING OF QUALITY AND ELEGANCE.

The rustle of fine silk—the feel of a good glove—the snappy lines of a dainty shoe—what woman is there who can resist them? The shoe that satisfies this demand for ultra elegance is PATRICIAN.

All leathers, all styles, for all occasions are here.

$3.50, $4.00, $4.50, $5.00.

FREE EXPRESS

We have installed a special packing and shipping department for this day's sale. Your orders will receive prompt attention. We prepay express charges to all points in Georgia and within 100 miles of Atlanta in other states on all orders amounting to $5 or more.

Elkin Drug Co.

FIVE POINTS — The Rexall Stores — GRAND OPERA HOUSE

MAIL ORDERS

Our special Mail Order Department is ready to take care of your orders promptly. All Parcel Post packages delivered FREE to any part of the United States.

REMODELING SALE

Two months ago we planned changes in our store at Five Points. Increased business demanded that we do something to provide our patrons with the service a progressive concern ought to give its customers.

WE HAVE MADE THE IMPROVEMENTS

We believe that today we are in position to give you better service than any other store in Atlanta. We ask you to test this service tomorrow.

READ EVERY ITEM LISTED BELOW. TAKE ADVANTAGE OF EVERY BARGAIN

The Elkin Policy — **Your Money Back If You Are Not Satisfied** — The Rexall Policy — **FREE SOUVENIRS FOR EVERY CUSTOMER**

Note: Call Ivy 1853 Special Operator — **SPECIAL HOUR SALES** — **Free Delivery Anywhere in Atlanta**

Between 8 and 9	Between 9 and 10	Between 10 and 11	Between 11 and 12	Between 12 and 1	Between 1 and 2	Between 2 and 3	Between 3 and 4	Between 4 and 5	Between 5 and 6
5c IVORY SOAP only 2 cakes to a customer.	15c High Grade Imported TOOTH BRUSH	50c and 25c Standard Brands High Grade Stationery,	5c—10c—15c Standard Shoe Polish. All favorite brands, during this hour, your choice	10c Egg Drinks at our fountain	25c One Pound Brookside Talcum, best quality, nicely perfumed	10c Dutch Cleanser, the standard household necessity. Buy while you can save. Two to a customer.	25c Pint Witch Hazel. The universal household remedy. For this hour	25c Shaving Brush FREE with each 50c pint of Bay Rum. Both for	50c Value Alcohol Stoves
3c Cake	***For 1c***	***9c Box***	***3c***	***5c***	***12c lb. Tin***	***6c Can***	***12c Pint***	***50c***	***19c***
Note: Outside wrappers will be removed from the soap to prevent dealers purchasing.	with each purchase of Tooth Powder, Paste or Liquid.			No lunch served at the fountain during this sale.					

EXTRA SPECIALS

One ounce Mary Garden Extract, regular $2 per ounce. Put up in glass-stoppered bottles $1.60

FREE!

A 10c Face Chamois with each purchase of any make of Face Powder.

FREE! ONE POUND FULL SIZE 40c BOX OF CHOCOLATES FREE!



With every purchase amounting to $1.00 or more. This splendid Souvenir will be given at every department. Plan to buy a dollar's worth of merchandise and enjoy a box of these delicious high-grade chocolates at our expense. We have just secured the agency for these candies and feel that this is the best way to introduce them to the people of Atlanta. Don't fail to get a box.

EXTRA SPECIALS
One-Third Off On Ivory

Select your Christmas gifts now and save one-third from regular prices. Many items to choose from not listed here.

Toilet Sets, $5.50 to $12.98.
Mirrors, 98c to $4.25.
Clocks, 98c to $7.25.
Baby Sets, 59c to $1.75.
Combs, 25c to $1.00.
Hair Brushes, $1.98 to $4.50.
Clothes Brushes, $1.98 to $3.50.
Soap Boxes, 25c to $1.00.

TOILET GOODS SPECIALS

25c Sanitol Tooth Paste	16c	25c Cuticura Soap	17c
50c Levy's LaBlache Powder	37c	25c Packer's Tar Soap	16c
25c Kolynos Tooth Paste	17c	75c New England Toilet Waters	50c
25c Tetlows' Gossamer Powder	19c	25c Pears' Scented Soap	15c
15c Tetlows' Swansdown Powder	9c	15c Pears' Unscented Soap	12c
25c Sozodont, Liquid	16c	$1.50 Oriental Cream	$1.10
25c Mennen's Talcum Powder	15c	10c Orangewood Sticks	5c
15c Palm Olive Soap	9c	25c Colgate's Dental Cream	20c
75c Pinaud's Lilac Vegetal	60c	25c Pearl Tooth Powder	15c
50c Pebeco Tooth Paste	34c	15c Wool Powder Puffs	9c
25c Lyon's Tooth Powder	16c	40c Flexible Nail Files	27c
25c Frostilla Lotion	16c	25c Nail Scrubs, Assorted	16c
60c Hind's Honey and Almond Cream	31c	10c Turkish Face Cloths, 4 for	25c
$1 Pompeian Massage Cream	69c	50c Rubber-lined Tourist Cases	39c
50c Pond's Extract Vanishing Cream	39c	50c Leather Coin Purses	39c
25c Sanitol Face Cream	19c	35c Turkish Bath Towels, 4 for	$1
$1 Soul Kiss Toilet Water	69c	50c Ladies' Hard Rubber Combs	37c

FREE!



One of these 25c beautifully designed, gold finished

Vanity Boxes

With Mirror and Puff

With each 25c purchase at Toilet Goods Counter tomorrow.

50c Perfumes 29c Ounce

Choice of All Regular Odors

FREE—10c Cake Rexall Toilet Soap with each Celluloid Soap box 25c

FREE—25c High Grade Comb with each Hair Brush at $1 or more $1.00

FREE—25c tin Violet Dulce Talcum with each bottle Violet Dulce Toilet Water for 75c

FREE—A 15c Tooth Brush with each tube of Rexall Tooth Paste for 20c

FREE—15c Swansdown Face Powder with each jar Penslar Lilac Face Cream at 50c

FREE—25c Reguna Nail Polish with each Nail Buffer at 49c or more 49c

FREE! One Pound "Elko" Chocolates With $1.00 Purchase

CANDY SPECIALS

FREE!



(Retail Value 99c)

One of these beautiful gold-lined quadruple silver plated

BON BON DISHES

with each 60c pound box of Lovell & Covel's Delicious Mixed Chocolates.

40c Elko Raisin Clusters, chocolate covered, per lb. . . . 29c
40c Elko Butter Straws, chocolate covered, per lb. . . . 29c
60c French Jordan Almonds, assorted flavors, per lb. . . 39c
Kewpie Kandies, made from pure barley sugar and honey, with fruit flavors; half-pound box 25c
Calarab Figs, special shipment from California 25c
40c Barr's Saturday Candy, 37 kinds chocolates in each box, per box 29c
5c Chewing Gum, all popular brands . . . . . 3 for 10c

EXTRA SPECIAL

80c Assorted Glace Fruits, for this sale, per lb. . . . 49c

We are Atlanta agents for Liggett's, Huyler's, Park & Tilford's, Allegretti's, Mary Garden, Guth's and Lovell & Covel's high-grade candies. Christmas packages now in stock. Make your selection early. **DUC to $5.00**

FREE! One Pound "Elko" Chocolates With $1.00 Purchase

Patent Medicine Specials

50c California Syrup Figs	33c	$1.00 Gude's Peptomangan	83c
25c Carter's Liver Pills	14c	50c Sal Hepatica	39c
50c Cascarets	37c	$1.00 Pinkham's Compound	79c
50c Cuticura Ointment	38c	50c Danderine	39c
50c Pape's Diapepsin	31c	$1.00 Listerine	63c
50c Doan's Kidney Pills	39c	50c Glycothymoline	39c
75c Eskay's Food	58c	35c Fletcher's Castoria	23c
$1.00 Father John's Med	74c	$1.00 Wampole's Cod Liver Oil	72c
15c Allcock's Plasters	9c	$1.50 Fellows' Syrup	$1.09

FREE! One lb. "Elko" Chocolates with $1.00 Purchase

Rubber Goods Specials

$2.50 Maroon Hot Water Bottles guaranteed for two years	$1.98	40c English Breast Pumps	29c
$2.00 Flannel Chest Protectors	75c	75c Sanitary Aprons	43c
35c Sanitary Napkins	23c	Ice Caps	50c
35c Absorbent Cotton, 1-lb. package	21c	15c Nasal Douche	10c
50c dozen Nipples. All makes, dozen	39c	10c Foot Rubber Tubing, Syringe size, 6 feet	40c
$2.50 Roxbury 2-quart Water Bottle	98c	25c Ear and Ulcer Syringe	19c
$2.50 American Beauty Bulb Syringe	98c	15c Package Gauze	10c

FREE! One lb. "Elko" Chocolates with $1.00 Purchase

Drug Department Specials

60c Glycerine, 1 pint	39c	25c dozen Aspirin Tablets	15c
25c Spts. Camphor, 4-oz. bottle	19c	40c Rose Water and Glycerine, pint	25c
25c bot. Quinine Pills, 100 2-grain	19c	10c Flaxseed Meal, 1-lb. box	7c
$1.00 Imported Virgin Olive Oil	89c	15c Chloride of Lime, 1-lb. box	9c
25c bot. Cascara Tablets, 100 5-grain	19c	25c Bland's Iron Pills, 100	19c
25c Ess. Peppermint, 4-oz. bottle	19c	50c Fl. Ex. Cascara, 4-oz. bottle	29c
15c Powdered Borax, 1-lb. box	10c	25c Iodine, including brush	19c
25c pint Pure Castor Oil	19c	40c Rochelle Salts, 1-lb. box	29c
40c Cream Tartar, 1-lb. box	29c	10c Epsom Salts, pound box	5c

FREE! One lb. "Elko" Chocolates with $1.00 Purchase

KODAKS AND EASTMAN SUPPLIES

We maintain an Eastman agency and can furnish any of these famous standard goods:

KODAKS $6 to $65 — PREMOS $1.50 to $65 — BROWNIES $1 to $12 — GRAFLEXES $82 to $250 — GRAPHIES

FREE—We develop your films free and charge only a nominal fee for printing and mounting.

SPECIAL SALE REPRINT POPULAR FICTION 45c

List of Subjects Included: The Brass Bowl. | Fighting Chance, Tales of Sherlock Holmes. | Graustark, House of a Thousand Candles. | The Crisis, Leopard Spots. | Potash and Perlmutter, The Chorus Lady. | and all other popular novels in 50c reprint editions.

PRESCRIPTIONS

The Prescription Department of this store is like the heart-beats of the human being—it is our life—our very existence. It always has been since we were infants. We are twenty-three years old, and our heart beats stronger and healthier than ever in the past. This is as it should be, because we have nursed it, we have cared for it. We have done nothing to weaken this pulsation. We always will nurse it. We want to live long and prosper. That's why we employ only prescription men who have been licensed by the Georgia Board of Pharmacy. That's why we have made our prescription room absolutely private, where our men do nothing except fill prescriptions.

LET US FILL YOUR PRESCRIPTIONS

Rexall Remedies

THAT WE GUARANTEE

Rexall Rubbing Oil is penetrating and relieves soreness	.25	Rexall Beef, Iron and Wine is made with the best ingredients	.75
Rexall Orderlies, the best known laxative	.25	Rexall Dyspepsia Tablets relieve indigestion	.25
Rexall Nerve Remedy cures that tired feeling	.75	Rexall Blood Tablets, an iron blood tonic	.50

Elkin Drug Co.

Quality, Service — ATLANTA, GA. — Lowest Prices

Free at Drug Department

FREE ¼-lb. Tin Georgian Terrace Coffee with each purchase amounting to 50c or more, at our Drug Department.

OUR ASTROLOGER

"The stars incline, but do not compel."

HOROSCOPE.

FRIDAY, DECEMBER 12, 1913.

Evil holds from 'gainst one
In the reign of this day's sun.

While one planet is in benefic aspect, four this day are evilly disposed. According to astrologer, it is a time to act with sagacity, beginning nothing new and carefully arranging affairs which belong to the old year.

The influences are not good for the occupations or the interests of women. Those who are employed should be especially diligent and tactful.

Severe disapointment is foreshadowed for an organization which represents women who work in the trades. It is predicted that serious injustice will accrue from a policy to be adopted in 1914.

Social affairs should be planned with a view to possible disappointments, as there is an ill omen for balls and other assemblies at which men and women meet. Storms and unexpected obstacles are foretold for the coming week in certain localities.

Those will be dull, the seers declare, for Jupiter and Mars are both in adverse aspect.

It is not a good time for dealing with bankers, brokers and speculators. Lawyers and woolen merchants also are under a forbidding omen. Mars is in an aspect which warns all who have executive or legislative power to avoid rash decisions or indiscreet utterances, inasmuch as the planetary influences are held to inciting toward headstrong and venturesome policies.

Uranus is in a place interpreted as peculiarly favorable for charitable and philanthropic enterprises. The stars presage lavish generosity to the poor during the holiday season.

Great loss of life will mark the end of the year, foreign astrologers predict. The record of 1913 will be so startling, it is foretold, that strenuous efforts to protect the public will be made and a powerful organization will work for reforms.

Persons whose birthdate it is are counseled to avoid new business enterprises. Anxieties and disappointments may mark the year.

Children born on this day have the prognostication of many vicissitudes. Girls will be exceedingly popular. Boys have the possibility of accomplishing a great deal by industry and extreme pertinacity.

(Copyright, 1913, by the McClure Newspaper Syndicate.)

Series of Parties For Miss Barnard

Miss Christine Barnard is being delightfully entertained during her visit to Mr. and Mrs. W. A. Wimbish and her sister, Mrs. B. M. Boykin.

Added to the list of parties already planned in her honor will be Miss Mary King's bridge Tuesday afternoon. During the Christmas holidays Miss Barnard will share honors at a party with which Mrs. S. C. Dinkins will entertain in honor of her daughter, Miss Marie Dinkins. Others entertaining informally for the attractive California visitor will be Miss Penelope Clark and Mrs. T. J. Ryley.

Miss Effie Boykin will entertain with a small bridge party Friday evening in honor of Miss Christine Barnard, of San Francisco, who is the guest of her sister, Mrs. B. M. Boykin.

Informal dancing will follow the card game. Invited to meet the honor guest are Miss Louise Des Verges, of Bainbridge; Miss Addie Anthony, of Griffin; Miss Winnie Perry, Miss Marcia Boykin, Dr. Roy Blosser, Dr. Charles P. Hodge, Mr. Tom H. Perry, Jr., Mr. Robert McLarty, Mr. John Sloane and Mr. Barnard Boykin.

Saturday afternoon Miss Boykin will entertain a congenial group of young girls, her guests to include Miss Anthony, of Griffin; Miss Des Verges, of Bainbridge; Miss Mary Thomas, Miss Winnie Perry, Miss Francis Ashworth, Miss Mabel Carlisle, Miss Nell Park, Miss Mary King and Miss Martha Boykin.

Report of Woman's Auxiliary

The board of control of the Woman's Auxiliary to Wesley Memorial hospital held an important executive meeting at the residence of Mrs. R. K. Hamby, on Wednesday morning at 11 o'clock, the president of the auxiliary presiding.

At 2 in the afternoon the ways and means committee of the auxiliary held its weekly meeting, Mrs. Henry Tucker, chairman, presiding.

Mrs. T. H. Kendall, of Gainesville, was elected financial field secretary for the state of Georgia, and will begin on January 1 an active campaign through the state.

THE EVENING STORY

ONE WARM DAY

Copyright, 1913, By W. Warner

Only the thermometer was to blame. If it hadn't climbed up to the shrivelling nineties Edna would have worn her clean white linen waist instead of the thinner but less immaculate dimity. Then the floor walker wouldn't have looked pointedly at the coffee stain on the front plait when she came in at 8 o'clock, and so aroused in her an irritation that lasted all day.

At 9:30 Edna mislaid her pencil while an impatient customer was waiting to have three pairs of lisle hose sent to the wrapper. The customer was impudent—she, too, had looked at the thermometer—and she said sharply what she thought of a salesgirl who couldn't keep track of a simple little pencil when she was paid to attend to such matters. The head of stock heard and added a rebuke—not a strong one—but Edna bit her lip and held in an unwise retort. A moment later when she squeezed a tender toe between two counters, she muttered crossly to herself that for a penny each she'd throw up her position, which was the essence of foolishness, for she knew very well that positions were scarce and her meager salary hadn't enabled her to save even a single dollar for illness. And then Edna, who had a snub nose and tired blue eyes, and whom life in general had treated shabbily, looked with envy across the aisle at Nell Hopkins, whose father and mother were still living, and who, consequently, could wear a clean waist twice a day if she chose. Moreover, Nell had a pretty, straight nose and smiling blue eyes.

At 11:30 Edna gave to a woman who had purchased two pairs of silk hose a slim little bundle containing two pairs of Infant's Bulgarian topped socks, bought by a stodgy little girl for her sister's new baby. Two minutes later Edna laid away her black sateen apron and red leather-backed check book and sought an elevator leading to the ninth floor, where the cafeteria for employes was located. Edna had 5 cents for luncheon. She would have had fourteen, but it had been too warm to walk to work that morning, so she had spent a nickel for street car luxury. She wavered between bread, butter, two cookies, and ice cream, and bread, butter, two cookies, and the more nutritive roast beef, with a teaspoonful of brown gravy. She doubted the staying power of the ice cream and chose the roast beef, which proved neither tastefully hot nor cold—just a soggy, unpalatable lukewarm.

Forty minutes later she returned to her counter to find manager, head of stock, head salesgirl, and a wrathful customer wrangling over the wrong package. The stodgy little girl had ignorantly gone her way with three dollars' worth more of merchandise than she had paid for. Judging by the average nature it was doubtful if ever she would return. The woman who had bought the silk hose was disgustedly waving the two pair for a quarter Bulgarian topped socks that she had received and clamoring for her money back. A fretted head of stock finally coaxed her to take two others, not so ill-wered as the bargains she had selected, but still good value. The manager, wiping the perspiration from his bald head, glared at Edna as she stalked off. Edna pursed her lips silently as the head of stock admonished her that another such mistake and she would be docked the price of the article given out wrongly. Edna didn't care much if she was docked and her fingers closed stickily around the lead pencil and stickily adjusted a carbon sheet. Across the way Nell languidly was fanning herself with a pasteboard box lid. "I wish I was home," she sighed to the next girl. Her voice came clearly across the aisle. "So I could change to a cool kimono. I believe," yawning, "that I'll lay off for a few weeks till this hot wave is over."

Edna's forehead wrinkled anerily. She had been out to Nell's home once. It was a big, comfortable cottage. Her father owned it, and his daughter spent her wages on fancy trifles of dress. Edna thought of her own room. It was on the west sun blistered side of a gaunt rooming house. She pictured the hot sunshine pouring through the thin early yellow window shade all day. It would be a furnace hole that night. Oh, to lay off for a few weeks and lounge about a comfortable home! "Don't know," she snapped to a pudgy, overdressed matron who demanded, snippishly—she, too, was warm—the exact location of the embroidered chiffon counter.

"It's your business to know," snapped the pudgy matron. "Find out."

It happened not to be Edna's business. Floorwalkers are there to tell people. But under ordinary circumstances Edna, who was a courteous young person, would have found out. In fact, she already knew. The "Don't know" had snapped out unintentionally. But there was the heat, Edna unchalantly leaned her elbows on the counter and ignored the pudgy matron.

The pudgy matron glared. Then she stalked away. Two minutes later she returned, accompanied by a red-faced and angry manager. "Oh, Edna," said the head of stock, regretfully, "she's the manager's sister-in law. Now you will be fired." Why didn't you tell me who she was?" The head of stock was fond of Edna—except of course, on warm days.

"I don't care," said Edna sullenly. But she closed her eyes in a sudden, rather fainting, spell. The warm days behind the counter are unpleasant, but not nearly so unpleasant as when spent hunting a place behind a counter.

"We expect plain courtesy!" snapped the manager, in ending his reproof. "And I regret to say that we are cutting down the force, anyway. Of course, we must let the least desirable go."

Edna listened dully. It was only her own fault, of course. But that did not make it any easier to bear. At 6 she folded her black sateen apron very listlessly and laid her check book away. Her head ached so that she was numbered, and her good-bys to the other girls were rather stupidly uttered. She made the usual crowded way out and stood on the corner for her car. Her eyes ached, too. If only she had answered civilly! She let two jamed street cars go by.

Ordinarily she pushed her way on and stood hanging to a strap, anxious to get to her room as soon as possible. But tonight she was too tired to stand. So she waited, watching car after car go by, until one should come along that promised a seat. She calculated that it would be at least twenty minutes before the homing rush began to dwindle. She didn't care if it were longer. It was better to wait than to be jammed in that hot, swaying bunch. She stepped back once to avoid a limousine that swerved too near the curbing; then lethargy and numbness left her. She sprang forward and jerked back a small boy who had toddled forward. Just in time! The front wheel of the big green and white car grazed his crush blouse. A woman beside her screamed, then clutched her arm for support. "Oh, I thought he was killed. Harry, if you don't keep hold of my hand, I'll spank you good. It would serve you right if you were run over. How can I thank—why, you!"

"And then he thought for a while. And I waited. Pretty soon he said, 'Would you mind telling her that I've saved enough now to furnish a home?' I nodded—I didn't know what to say. And, gracious! I didn't know how I was going to say anything like that to a girl that I didn't know. But I'd let him think that I knew her. Say, this rice pudding wasn't so good," sibbling tentatively. "She must've forgot the cinnamon."

"Oh, go on," said Jane impatiently. "What you say, and what did he say?"

"That was about all. I want—" she rose and waddled toward the counter—"some more pie. She must've borrowed the 9 cents from some one where she worked and came hustling right back with it—and, say, Anne's got to be more careful about giving out wrong checks—and he was there when she hurried in. They looked at each other, and he got white and so did she. And he said, 'Nell,' and she said, 'Ed,' and then they walked out. But when he came back today—she ain't, understand, because he told me that they married on nothing, and she wanted furniture, and somehow they couldn't save. Seems as though he couldn't get out of the habit of treating the boys when he met 'em. And so they rowed, and then they rowed worse, and then she went off and got her old position back. And that's all. If you're coming back this way, Jane, bring me a chocolate cook'. And now I guess she's mighty glad to quit this place. From the way they looked at each other when they left I guess they'll stick this time. I wish—" Pat Miss Miller sighed plaintively. "A girl does get awful tired of eating at a cafeteria."

Candy Pulling

City of Atlanta Council No. 2, Daughters of America, will hold a candy pulling Saturday night, December 13, in the J. O. U. A. M. hall, 28-30 Capitol avenue. Everyone is invited.

There will be on sale a number of articles suitable for Christmas gifts. A musical program will be a feature of the evening.

No admission fee will be charged, but to pull candy will cost 10 cents.

Sulphur Saline
Hampton Spring Water
Diuretic Laxative

A dependable Natural remedy for RHEUMATISM, Indigestion, Constipation, Stomach and Liver troubles, Skin diseases, etc.

Now beautifully put up in dark green standard Mineral Water Bottles, with decorated crown seal, machine labeled and packed in convenient cases containing:

12	50	24	12
1-2 Gallons	Pints	Pints	Pints

Auto truck deliveries anywhere in Atlanta.

For samples, write, phone or call

Hampton Springs Co.
Hampton Springs, Fla.

Atlanta Office
2 N. Pryor St., Kimball House Block.
Bell Main 1861.

Get a KODAK for Xmas
$5 to $65. Brownies $1 to $12. Send for complete catalog today. Special Enlarging Offer 6½x8½, mounted, from any kodak negative, 50c.
A. K. Hawkes Co., Kodak Dept ATLANTA, GA.

LITTLE STORIES FOR BEDTIME

THORNTON W. BURGESS.

Copyright, 1913, by J. G. Lloyd.)

Chatterer the Red Squirrel was almost too frightened to think. He knew that the end must come soon unless something wonderful happened. The simple little tricks he had tried had not fooled Shadow the Weasel at all. He was right in the very next tree, and Chatterer didn't even dare to stop to look behind. Then an idea popped into his head. It just seemed to come without any thinking on his part. It was a dreadful idea—a truly dreadful idea. At first Chatterer wouldn't let himself think of it at all. But, little by little, he did think of it, and the more he thought of it the less dreadful it seemed. That is a way bad thoughts have—the longer you let them stay the less bad they seem. And it was so with Chatterer now. What was the dreadful thought? Why, it was to lead Shadow the Weasel over to the home of Happy Jack the Gray Squirrel, who, you know, is own cousin to Chatterer.

"If he finds Happy Jack at home he'll forget all about me," thought Chatterer, "for Happy Jack is bigger and fatter than I am and will make a better dinner. Of course, I don't like to do it; it really is a very dreadful thing to do. No, sir, I don't like to do it; but—but it is everybody for himself these days, and I—I—can't run much longer. Of course, it won't be really my fault if Happy Jack gets killed, because all I'll do is to simply run past his door. Then, if Shadow chooses to go in there why—why—well, it won't be my fault."

Now, of course, Chatterer knew perfectly well that this wasn't true. But Chatterer is a coward, and he was thinking in just the way that cowards think. He knew that it was his own fault that he was in such dreadful danger himself—that if he had minded his own business instead of tormenting Hobby Coon by waking him from sleep Shadow the Weasel would not have heard him and so been able to find him. But, like all cowards, Chatterer wasn't brave enough to face the results of his own fault, and will forget me."

CUT

ardiu emfwyps

"If he finds Happy Jack at home he now he was ready to see some one else suffer for what he had done. A little, still voice down deep told him that what he was thinking of was a dreadful and cowardly thing, but he tried not to listen to it.

"Happy Jack is bigger and stronger than I am, and I shouldn't wonder if he could fight Shadow and whip him. In fact, I am almost sure he can," thought Chatterer. Yet all the time he knew that Happy Jack couldn't, for just as likely as not he would be taking a nap, and it would be all over before he knew he was in danger. You see, Chatterer was just trying to fool himself.

"I wish I had thought of it before," he panted. "It's a long way over to Happy Jack's house, and I may not be able to get there before Shadow catches me."

But the thought that he might, he just might, escape, gave him new strength, and for a little while he actually gained on Shadow the Weasel. He didn't stay in the tree tops now, but ran along the ground as fast as ever he could in the direction of Happy Jack's house. He was not half way there when, looking over his shoulder, he saw Shadow bounding along with great leaps just a little way behind him, and he knew that in a few more leaps Shadow would have him. Shadow could go faster on the ground than he could. He gave one despairing glance in the tree tops where he had raced and played and been happy so long, and which he felt sure now he would never play in again. Near the top of one of them was a big brown bunch. Chatterer's heart gave a little throw of hope. He saw what he thought might be a last chance.

DARKEN GRAY HAIR, LOOK YOUNG

Q-Ban—Better Than Any Other Hair Remedy—Is Not Sticky or Greasy—Darkens so Naturally and Evenly No One Can Tell

It is very sensible to do away with any gray hair on your head, as we are living in an age when appearance of youth and vigor is of great advantage. To darken your gray, streaked with gray, faded or white hair or hair just turning gray and quickly restore it to original lustre and beauty, get from Edmondson's Drug Store, a 7-ounce bottle of Q-Ban. Rub vigorously like shampoo on the hair and scalp on retiring. In a day or so the gray in your hair disappears, the hair is darkened, and a few more applications of Q-Ban your hair becomes beautiful, thrifty and full of life and vigor. No one can tell that you darkened your hair with Q-Ban, as it darkens the gray so evenly and naturally. Q-Ban has a great advantage over other hair preparations, as it is not sticky, or greasy—can not stain the hair or scalp, and is perfectly harmless—but sure.

Q-Ban stops falling of the hair (even if comine out in handfuls), promotes its growth, stops dandruff and itching scalp. Produces the most luxuriant tresses from coarse, dry or wiry hair. Your hair is your charm. An application or two of Q-Ban will enhance its appearance a hundredfold and make you look years younger. Only 50c for a large 7-oz. bottle. Satisfaction guaranteed. Sold in Atlanta, Ga., by Edmondson's Drug Stores, 11 N. Broad street, or 103 N. Pryor street. Out-of-town people supplied by mail. Call or write either store.—(Adv.)

It is Not Too Late

to have your order for Engraved Cards or Stationery executed by J. P. Stevens Engraving Co., Atlanta.

A magnificent, new five-story plant, has greatly increased facilities which enable them to fill orders promptly up to the last minute.

Tea Trays of Wickerware Made Over Placques of Porcelain in Neat and Conventional Designs

Tea Trays of rare beauty--designed as Christmas gifts for hostesses who delight in serving dainty luncheons. They're inexpensive--see them at

THE BASKET SHOP
58 AUBURN AVENUE
Corner Ivy Street

These handsome Tea Trays are of our own make, and we also have on exhibition importations from European and Oriental makers. Come and see which you like the best. No prettier gifts could be imagined than one of these trays.



Adds the finishing touch of *elegance* to the daintily set tea-table.

It is the aristocrat of sugars!

Sold in Sealed Packages *only.*

2 and 5 pound Sealed Packages—full and half-size pieces.

THE AMERICAN SUGAR REFINING COMPANY
Address: New York City



Rexall
Means "King of All"

Strengthen Your System to Resist Cold Weather Diseases

Put yourself in shape, now, to successfully combat and keep from having colds, grippe, bronchitis, pneumonia, catarrh, typhoid fever, rheumatism, etc. Get well and strong. See to it that your blood and nerves—your entire system—are in perfect condition.

Rexall
TRADE MARK

Olive Oil Emulsion
(WITH HYPOPHOSPHITES)

Is designed to prevent as well as to relieve disease, whether caused by cold weather, overwork or worry. Vaccination prevents smallpox; inoculation with antitoxin prevents diphtheria. Rexall Olive Oil Emulsion strengthens the body to resist the growth of disease germs in the blood, and thus fortifies the system and puts it into a proper healthy condition to resist disease

Every person not in perfect health has incipient germs of some distressing ailment in his or her system.

You who are weak and run-down, from whatever cause—

You who are apparently well now, but whom past experience has taught are liable to catch cold easily and suffer from the various other effects of cold weather—

Take home a bottle of **Rexall Olive Oil Emulsion** today and use it as a means to *get well* and *keep well.*

It Is an Ideal Nerve Food Tonic

The Hypophosphites it contains are recommended by leading physicians everywhere as extremely valuable in all cases of debility and weakness. The pure Olive Oil is one of the most nutritious and most-easily-digested foods known to science. It helps to rebuild wasting tissues and restore health and strength in convalescence and in all conditions of feeblenecss, debility, wasting, emaciation, malnutrition, and particularly in throat and lung affections. It is equally suitable for the child, the adult and the aged. *It contains no alcohol or dangerous or habit-forming drugs.*

It is very pleasant to take.

Enough for full two weeks' treatment, $1.00.

Sold only at The Rexall Stores—the World's Greatest Drug Stores—and always with a full guarantee of satisfaction, or your money back.

Sold in this community only at

The Rexall Store
Elkin Drug Company
Atlanta, Georgia.



Father goes to business—the children go to school—while mother does the housekeeping!

Modern business methods have lightened the work of the business man—and modern household methods make the work of the housewife easier.

In former times, it was NECESSARY for a woman to bake her own bread, in order to get GOOD bread—but the Atlanta housewife of TODAY finds that she gets the BEST bread when she BUYS

UNCLE SAM BREAD

Your Grocer Sells It!

Xmas Suggestions
Leather Goods Novelties

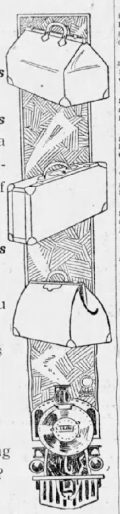

Besides *Bags Trunks* and *Suit Cases* we have a most complete line of *Leather Novelties*

Would you look at our goods and compare prices before buying elsewhere?

Ashford TRUNK & BAG CO

Phone Ivy 567
"Ashford's Trunk Store"

CHRISTMAS CARDS PICTURES AND PICTURE FRAMES the FINEST LINE in ATLANTA AND CLEANEST, TOO! SAM'L G. WALKER'S ART STORE 91 N. PRYOR ST.

Buster Brown Camera $2.00

A perfect machine—satisfaction guaranteed. Size picture 2¼x2¼. Leather covered all metal camera handsomely finished. Loads in daylight, does 12 pictures on a film. Mailed on receipt of price. Send for catalog.

D. H. CONE, Inc., 2 Stores, Atlanta

Show Yourself Discriminating

Buy Your Gifts From The Little Shop

HOTEL ANSLEY

Calcaria Digestive—the new "Digestant Laxative"—a prescription prepared by Coursey & Munn, Druggists, is especially beneficial in getting the stomach in good shape after over-eating. This prescription acts on the liver with no after-effects. Try a 50-cent bottle and realize the best laxative on the market.

PERSONAL MENTION

—Dr. and Mrs. B. W. Penn, of Rome; Mr. and Mrs. J. A. Day, of Fitzgerald; Mr. and Mrs. C. T. Harris, of Comptom; Mrs. T. Treanor and Miss Annie McComb, of Milledgeville; Mrs. Eunice Bellew, of Cedartown; Mr. and Mrs. J. L. Teasley, Miss Edna Benson and Miss Montine Alford, of Hartwell; Mr. and Mrs. W. C. Lankford, of Douglas, and Mr. and Mrs. G. Jaeckel, of Brunswick, are in Atlanta today at the Ansley.

—Mr. and Mrs. A. T. Vickery, whose wedding was recently solemnized in Meridian, Miss., were the honor guests at a box party at the Atlanta theater Thursday evening, the guests including Miss Maude Duffell and Miss Gladys Duffell, Miss Mabel Adams (of Bowman; Mr. J. E. Duffell and Mr. John Andy Smith, of Talbotton.

—Mr. and Mrs. Atticus Talmadge Vickery, of Meridian, Miss.; Miss Mabel Adams, of Bowman, Ga.; Miss Alma Gladys Duffell, of Atlanta; Colonel John Andy Smith, of Talbotton, and Hey. E. G. Thomas, of Bowman, Ga., are stopping at the Winecoff hotel.

—Mrs. M. J. Morehouse, of Evanston, Ill., will come up next week from her country place in Newton county, where she is spending the winter. With her young son she will be the guest of Miss Cora Graves in Decatur.

—Miss Ruth Noyes and Miss Frances Noyes, who are attending college at Wesleyan, will return on December 19 to spend the holidays with their parents, Mr. and Mrs. T. F. Noyes, on Jackson street.

—Mr. B. Berman, Miss Barnetta Berman and Mr. and Mrs. Sol Fleishman, of Columbia, S. C., were among the out-of-town guests at the Fleishman-Berman wedding Thursday morning.

—Mrs. Benjamin M. Jones, of Bloomington, N. C., formerly Miss Frances Dixon, will arrive Saturday to be the guest of her mother, Mrs. Mamie Dixon, until after the holidays.

—Mr. S. G. McClary left Tuesday morning for Charleston and other points in South Carolina, where he will visit relatives for several weeks.

—Mr. and Mrs. George Caldwell Spier are spending the week in Savannah with friends. Mrs. Spier will visit in New Orleans before returning home.

—Mrs. Emil Carter Divine is the guest of Judge and Mrs. Spencer Atkinson with whom she will spend the Christmas holidays.

—Mrs. Joseph S. Davis and Mrs. E. W. Livingston, of Albany, are the guests of Mrs. S. B. Naff at her home in Ansley Park.

—Mrs. Sam Barnett has as her guests for the Christmas holidays her attractive nieces, Misses Rebecca and Blanche Divine.

—Mrs. Jim Ison entertained the members of her bridge club Friday afternoon at her home in Inman Park.

—Mrs. S. R. Belk will be with Mr. and Mrs. Thomas E. Scott at 25 Gordon place before going to Gainesville.

—Mrs. H. L. Crumley and Miss Julia Crumley have returned from New York, where they spent several weeks.

—Miss Lucy Stanton, who was the recent guest of Atlanta friends, has returned to her home in Athens.

—Mrs. W. W. Gibbs and Mrs. Lovick Fowler and daughter are the guests of relatives in Greenville, S. C.

—Mr. and Mrs. H. H. Holley announce the birth of a son who has been named H. H. Holley, Jr.

—Mrs. Ida McGee and Mrs. T. F. Holliday are spending the winter in Sarasota, Fla.

—Mrs. F. M. Coker will go to Florida after the Christmas holidays.

Dance at Fort McPherson

The regimental social club of the Seventeenth infantry will entertain with a dance Friday night at the post gymnasium at Fort McPherson, commencing at 8 o'clock. The music will be furnished by the entire infantry band and refreshments will be served during the evening.

Invitations can be procured from any member of the club.

The Movies Tomorrow

THE SAVOY.

A girl outlaw, head of a desperate moonshining gang, is the heroine of a remarkable two-reel Gold Seal drama entitled "Bel Maggaret, Moonshiner," which will be seen at the Savoy theater tomorrow. The girl first fights the revenue officers with her companions, but falls in love with a revenue officer. To save his honor, she forces him to arrest her, against his will, and eventually goes to prison, making the supreme sacrifice, and thereby expiating her former unlawful acts. The picture has a strong background of local color, immortalizing the old moonshining days in the Kentucky hills. The whole picture has the wild atmospheres of the mountain fastness, and some magnificent scenery is shown.

THE ELITE.

"Under the Black Flag," a three-reel Gold Seal picture, recoubled by all critics as the most powerful pirate melodrama ever produced, will be seen at the Elite theater tomorrow. The story deals with the adventures and subsequent death of Morgan, the wickedest pirate who ever sailed the Spanish Main. How Morgan and his desperate crew murder, maul and carry off the women of Caracas; how they loot the city; how Morgan is finally captured through the treachery of a companion whose eye he had put out; and how he is punished by being chained to a desolate rock in the midst of the sea and left to die, are all depicted with thrilling realism.

This is one of the truly sensational pictures of the season, and one which you cannot well afford to miss.

THE ALCAZAR.

"The Heart of a Cracksman," a Powers drama, will be seen at the Alcazar theater tomorrow. The society cracksman enters a fashionable home to steal. The sight of a sleeping girl touches his heart, he has overheard a couple scheming to cheat her of a fortune which the uncle has left. He steals the will, makes the plotting couple pay heavily for their treachery to the girl, and saves her fortune. Two other good pictures will be shown, a Rex drama entitled "The Haunted Bride," dealing with mysterious and tragic psychological conditions, and a Crystal comedy entitled "Baldy is a Wise Old Bird."

ALAMO NO. 2.

"The House of Discord," a big two-reel Biograph drama, with a host members of that company in the lead parts, will be seen at the Alamo No. 2 tomorrow. In addition two other pictures will be shown, "The Real Impostor," Lubin, and "A Pill Box Cupid," Lubin comedy. In "The Real Impostor" the struggles of a poverty-stricken artist, and the efforts of a fake count to marry an heiress are depicted in comic style. Auriema in the gorgeous $5,000 costumes will conclude a notable engagement tomorrow, and the Monarch quartet is also being heard at the theater daily.

THE VAUDETTE.

"Armed Intervention," a highly flavored western drama with elements of both the serious and comic, will be seen at the Vaudette theater tomorrow. It is an American film, well acted, and deals with the love affair of a cowboy and a beautiful girl who are finally forced to marry at the pistol point. The ranch scenes, and roing make the picture one of the best of its kind. A Reliance love story entitled "A Man's a Man," will also be shown. It tells how a village snape grace by developing manly qualities fights his way to the favor of the village belle. "The Wild Indian," a Sonic, will also be shown.

Young Musician



MISS RUBY ASKEW.

A talented Atlanta girl who will make her first public appearance in the city this evening as accompanist to the Rhleldaaffer-Gailey company, who appear in recital at the Baptist Tabernacle under the auspices of the Alkahest Lyceum company.

FEDERATED CLUBS OF FIRST DISTRICT MEET

Millen Probably Will Get Next Year's Convention—To Be Decided Friday

(By Associated Press.)

SAVANNAH, Ga., Dec. 12.—The first convention of the Federated Clubs of the First Congressional district of the Georgia Federation of Woman's clubs began this morning in Savannah.

There was an invocation by Right Rev. F. F. Reese, Episcopal bishop of Georgia, and an address of welcome by Mayor Davant, of Savannah. Mrs. W. I. Wilson, president of the Savannah Federation, extended greetings and Mrs. S. B. C. Morgan, president of the Association for the Education of Georgia Mountaineers, delivered the formal address of welcome on behalf of the ladies. Mrs. W. R. Turner, of Millen, responded. The next meeting will probably be held at Millen.

Barrett-Moore

A simple but beautiful home wedding was that of Miss Margaret Mathews Moore and Mr. Fermor Barrett, which took place at the residence of the bride's parents, Mr. and Mrs. Victor A. Moore, Friday morning at 10 o'clock.

Only the immediate relatives and close friends witnessed the ceremony, which was performed by the bridegroom's two uncles, Rev. Linton Barrett, of South Carolina, and Rev. J. G. Harralson. The bridal party stood before an improvised altar of palms and ferns canopied with white roses and smilax. The same white blossoms were used to decorate the reception hall and living room.

The bride entered with her father, who gave her in marriage, and the bridegroom's only attendant was Mr. T. F. Hammond, who served as best man.

The bride wore a becoming traveling suit of blue cloth with hat and accessories in harmony, a corsage bouquet of valley lilies. Mrs. Moore was gowned in black charmeuse with corsage of white roses.

Immediately after the ceremony Mr. and Mrs. Barrett left for New York, where they will make their future home.

To Make Your Hair More Beautiful

To give your hair that gloss and lustre and wavy silky-softness, use Harmony Hair Beautifier. It takes away the dull, dead look of the hair, and makes it bright—turns the stringiness into fluffiness—overcomes the oily odors and leaves a sweet, true-rose fragrance—makes the hair easier to put up neatly and easier to keep in place. It is just exactly what it is named—a hair beautifier, and whether your hair is ugly now or beautiful, it will improve its appearance. You'll be proud of and delighted with the results, or your money back. Very easy to apply—simply sprinkle a little on your hair each time before brushing it. Contains no oil; will not change the color of hair, nor darken gray hair.

To keep your hair and scalp dandruff free and clean, use Harmony Shampoo. This pure, liquid shampoo is most convenient to use, because it gives an instantaneous rich, foaming lather that immediately penetrates to every part of hair and scalp, insuring a quick, thorough cleaning. Washed off just as quickly the entire operation takes only a few moments. Contains nothing that can harm the hair; leaves no harshness or stickiness—just a sweet-smelling cleanliness.

Both preparations come in old-shaped, very ornamental bottles, with sprinkler tops. Harmony Hair Beautifier, $1.00. Harmony Shampoo, 50c. Both guaranteed to satisfy you in every way, or your money back. Sold in this community only at our store—The Rexall Store—one of the more than 7,000 leading drug stores of the United States, Canada and Great Britain, which own the big Harmon laboratories in Boston, where the many celebrated Harmony Perfumes and Toilet Preparations are made.—Elkin Drug Co., Atlanta, Ga.—(Advt.)

$9.75 Gentlemen's Watches $9.75

A Good Time to Buy A Good Timepiece

Have just received for the Xmas trade, a shipment of Elgin and Waltham Watches, thin models, 12 and 16 size, seven jewel, 20 year gold filled cases, guaranteed. These watches are perfect timekeepers and sell regularly at $12.50. For the holiday sale at $9.75.

E. A. MORGAN Jeweler 10 E. Hunter St.

There's Economy in a few steps around the corner.

WASH AT THE CAPITAL CITY

Furs are said to be the real dirt accumulators. *They Are.* Rub your hand over your Muff after one day's wear and see.

Think of what it has gathered thru a season.

Furs will perfectly

Dry Clean at The Capital City

SILVERMAN'S Delicatessen Shop

Opposite Candler Bldg. Phone, Ivy 341 — Cor. N. Pryor and Houston Sts.

WEEKLY CALENDAR

Solves the problem of nigh cost of living and annoyance of extravagant servants.

EVERYTHING COOKED—READY TO EAT SENT TO YOUR HOME—READY TO SERVE

Special for Saturday, December 13th

German Noodle Soup, pint	10c
German Fatted Goose Breast, extra fine	$2.00
Goose Shanks	50c
Roasted Fat Hens with Stuffing	75c to $1.00
Brunswick Stew, hot, per pint	25c
Fresh Stuffed Deviled Crabs (in shell), each	10c
Mammoth Celery, crisp white	10c and 15c
Salmon Salad, Pint	25c
Cold Boiled Lobsters, whole, each	50c
Hot Corn Muffins, doz. 10c.	Hot Rolls, doz. 10c

35-Cent Mid-Day Lunch

A complete menu of choice dishes served in our Bohemian Restaurant from 12 a. m. to 3 p. m.—35c.

Sent to Your Home Fresh Every Day in the Week

Phone Ivy 341

Roast Pork, Roast Beef, Roast Lamb, Roast Chicken, Roast Turkey, Boiled Pickled Beef, Boiled Spiced Beef, Boiled Beef, Chicken Salad, Potato Salad, Shrimp Salad, Potato Chips, Saner Kraut, Smear Kase, Cottage Cheese

Goose Liver Sausage, Little Pork Sausage, Vienna Sausage, Frankfurter Sausage, Bologna Sausage, Smoked Pork Sausage, Sauerkraut, Home Boiled Ham, Smithfield Ham, Westphalian Ham, Marinated Herring, Smoked White Fish, Smoked Halibut, Smoked Eels, Smoked Salmon

HOME-MADE Bread, Pies and Cake—Our Own Bakery. IMPORTED CHEESE OF EVERY DESCRIPTION.

100 STORES WHERE YOUR CREDIT IS GOOD

The MENTER CO.

71 1-2 Whitehall St. First Stairway Next to J. M. High Co.

Grand Holiday Arrival of Winter Clothing for Men and Women



Christmas is almost here; you'll want new Clothes, and this is the place to get them.

We clothe the entire family, Clothing, Hats, Shoes, and whether you desire to purchase for yourself or for gift purposes you'll find a complete stock here.

You'll also find that our prices, styles and easy terms are unmatchable. Be sure and see our Christmas showing.



Stunning Coats, Suits Millinery, Dresses and Furs

Space does not permit of description. It will be far better for you to pay this store a visit. You know this is your store. Come at any time, whether you wish to purchase or not. You'll find every corner of this Liberal Credit Store stocked with sensible gift suggestions.

Smartest of Coats,	$12 to $28
Lovely Suits,	$10 to $27
Fur Sets (large variety),	$10 to $37
New York Millinery,	$2 to $7
Silk and Cloth Dresses,	$5 to $23
Walking Skirts, $3 to $8. Petticoats	$2 to $5
Fine Warm Coats for Girls,	$3.50 to $7
Shoes, $2.75-$4.50. Sweaters,	$2.50 to $4.50

$1.00 A WEEK — THE MENTER CO. 100 Busy Stores — $1.00 A WEEK

Overcoats and Suits for Men, Young Men and Boys

Our low prices and easy terms will get the smartest and most comfortable Overcoat made.

All the latest styles, designs, weaves and patterns including the fashionable Chinchillas with Convertible and Shawl Collars and Fancy and Belted Backs. Don't wait, your credit is good here.

Men's Stylish Overcoats,	$10 to $25
Boys' Good Warm Overcoats,	$4 to $10
Men's Fine Tailored Suits,	$8 to $24
Boys' Durable Suits,	$3 to $10

Raincoats, Shoes, Trousers, Hats, all on easy terms.

Holiday Suggestions

Our showing is unquestionably the most attractive that it has ever been our pleasure to offer, embracing all the latest effects suitable for Christmas remembrances. We list below a few of the many to be found in our magnificent collection.

For Ladies

Bracelets, Brooches, Card Cases, Cologne Bottles, Jewel Cases, Lockets, Manicure Sets, Pincushions, Picture Frames, Silver Bags, Toilet Sets, Umbrellas, Waist Sets, Watches

For Gentlemen

Cigar Cutters, Cigarette Cases, Cuff Buttons, Fobs, Fountain Pens, Key Rings and Chains, Studs, Military Brushes, Gold and Silver Knives, Match Boxes, Pencils, Signet and Stone Rings, Scarf Pins, Watches

Don't fail to visit the handsomest jewelry store in "Dixie" during this, the Season of all Gift Giving.

EUGENE V. HAYNES CO.
Jewelers, 49 Whitehall St.

SKATES

"Old Santa" will find a very large line here to select from and there is not anything that will make the Boy or Girl happier than a new pair of Skates, and the exercise is very healthful.

KING HARDWARE CO.
53 PEACHTREE ST. 87 WHITEHALL ST.

Record of 14 Years Is Broken By Six-Day Bicycle Riders

HANK'S FIFTIETH DAY---HE MADE A GOOD BLUFF---BUT

---BY FARREN

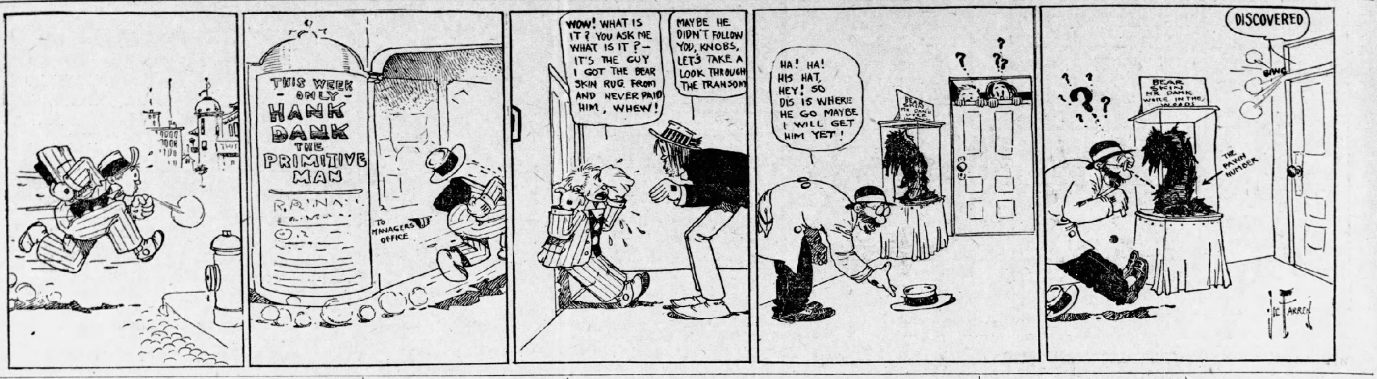

Pres. John K. Tener, Of the National League, To Have More Power

Disposition of League to Increase Authority of New Leader Shown by Adoption of Constitutional Amendment Allowing Him to Arbitrate Waiver Price of Player Whom Club Desires to Release—Other Constitutional Amendments Are Adopted—No Deal as Yet for Joe Tinker's Services—New York's Protest Over World's Series Money Is Overruled

(By Associated Press.)

NEW YORK, Dec. 12.—The annual meeting of the National League of Professional Baseball clubs closed last night. After adjournment the club owners were the guests at a private banquet given by John K. Tener, governor of Pennsylvania, and newly elected president of the organization.

During the day the league added three amendment to its constitution, favored a new method of holding the annual drafting of players, and decided to hold the annual schedule meeting February 9, in this city. President Tener is to announce later his appointments of constitution, arbitration and rules committees.

The league confirmed the ruling of the arbitration board, which failed to uphold the protest of the New York club against surrendering a quarter share of its 1912 world series receipts to the other seven clubs. It was held today that the National commission rule requiring the apportionment was constitutional, and the $36,000 withheld from the New York club was ordered divided. It was decided that the Giants should get a one-eighth share, $25,000 of the 1913 world series receipts, was referred to the National commission.

The new drafting rule, which the league favored, was introduced by Charles H. Ebbetts, president of the Brooklyn club. It is designed to reduce the element of chance in the drawing and to give second division clubs a free selection of players before first division clubs, in this manner strengthening the weaker clubs and strengthening the league. Concurrence by the American league, the National commission and the Associated Minor leagues is necessary before the rule becomes effective.

One amendment passed was looked upon as an instance of how the league plans to broaden its president's powers. Governor Tener will have authority to arbitrate a dispute between two clubs over the waiver price on a player which one desires to release. If a club has paid several thousand dollars for a youngster and, finding him wanting, decides to let him go, the club will not have to dispose of him at the usual $1,500 waiver price to another National league club claiming him but can demand a higher price, if the clubs cannot agree, President Tener will have power to strike a medium, by which the purchasing club must abide if it wants the player.

Another amendment prohibiting the owner, manager or agent of one club negotiating with a player of another without first getting permission from the player's owner to do so.

The meeting adjourned without any deal having been made for Joe Tinker, Cincinnati's deposed manager, although several trades assigning him variously to Pittsburg, Brooklyn and Philadelphia, were rumored.

Manager Stallings offered Pittsburg $5,00 for Delan, it was reported, while Manager Dooin offered Pittsburg Camnitz and Byrne for Delan, which would reverse the trade which Dooin and Manager Clarke made last summer.

Governor Tener announced the appointment as his private secretary, of D. Lellboy Reeves, sporting editor of the Philadelphia Public Ledger and formerly secretary of the Philadelphia club.

Entries Close in Big Road Race

SAVANNAH, Ga., Dec. 12.—The entries closed Thursday for the first big motorcycle road race ever held in Georgia. This race is to be run over the Savannah course on Christmas day. The list shows about thirty out-of-town entries and here are enough local riders who have consented to take part for some of the big prizes offered to run the list up to about fifty.

There is no doubt of the success of the big racing event. The advance sale of tickets has been large and the patronage seems certain to be all that could be desired. The course is to be put in condition by the county authorities. It is a part of the grand prize automobile course and the same grand stand that was used for this event is to be used for the motorcycle races. The Savannah Motorcycle club is in charge of this event and, although it is the first affair of the kind ever pulled off, everything is running along in fine shape. The first of the out-of-town riders will arrive in Savannah next week to get in condition for the big event.

Soccer Game For Saturday

The latest acquisition to the Georgia State Soccer league is the Stone Mountain team, which gave such a good account of itself in the game with Atlanta last Saturday, when they tied the score of two and two goals each. This team is coming strongly and will give a good account of itself in the league.

The Stone Mountain and the Foote & Davies teams will try conclusions at Piedmont park on Saturday afternoon at 3 o'clock and a fast game should be the outcome. The game will be worth seeing and any one is at liberty to be on the sidelines and to ask all the questions they wish about the rules, and no charge is made.

The following will represent the Foote & Davies team:

Goal, Muse.
Right back, J. Harland.
Left back, Walker.
Right half, Schrimper.
Center half, Spangler.
Left outer, Shugart.
Outside right, Dyson.
Inside right, Milhous.
Center, P. Harland.
Inside left, Chamberlain.
Outside left, Cox.
Substitute, Foote.

The Stone Mountain line up has not yet been decided on but a strong team is sure to be on hand.

Ford
THE UNIVERSAL CAR

Gift! Why not a Ford? You couldn't make a better gift to the whole family. It's a pleasure car---a business car---an all-round, serviceable car---an economical car. It's the family car the world over. Drive yours home today!

Five hundred dollars is the new price of the Ford runabout; the touring car is five fifty; the town car seven fifty—f. o. b. Detroit, complete with equipment. Get a catalog and particulars from Ford Motor Co., 311 Peachtree St., Atlanta, Ga.

Finn to Make Grand Clean-up In Memphis Club

Beginning of Next Season Will Find Only Four Members of Last Year's Team Left—New Men to Replace Veteran Memphii—Several Have Already Been Signed Up

BY INNIS BROWN.

According to a recent report, by the time the opening of the 1914 season rolls around, Mike Finn will have disposed of all the hired help employed by Bill Bernhard in his pennant struggle last year at Memphis, except four players and possibly the ground keeper.

Well, soak the family album and get down a bet on Uncle Mike to cop when it comes to the big clean-up. Neither a Kansas cyclone nor a mountain freshet have anything on Michael when it is a matter of removing the rubbish and dead timber from the landscape.

You see, this stunt of managing a ball club has become habitual with Finn. New blood may jump into a position for a year and emit great sobs of enthusiasm about what is going to be done. Sometimes it comes through with the morocco-bound, deckle-edge article, wins the rag and straightway becomes eligible for election as town mayor. More often it fizzles, is lucky to stick on the pay roll until the season ends, then departs to make way for others.

But with Mike it is another thing. Mike can come into the fold of a baseball club, lacking any kind of policy that the club may see fit to saddle upon him. He can take a bunch of dubs, pike along, lose two games in three, express profound disgust at regular intervals with his proverbial "By Tunder," and yet sleep peacefully at nights. Or, if your mogul prefers, he can hire 'em and fire 'em just a bit faster than any other man in the business. Mike has lots of sentiment—sometimes—but he never lets it interfere with business.

Apparently Messrs. Coleman, Collins et al. have whispered to Mike, that Bill Bernhard's crew might have been nice performers at checkers or pinochle, they could hardly be expected to make a creditable race for a pennant in the Southern league. Hence on the day on which he took active charge, Finn appears to have crawled forth from the coverlets with a decided tinge of blue coloring his perspective. Result: a series of blue slips for every mother's son of the 1912 Turtle crew, except Shanley, Love, Merrill and Liebhart.

When the call to get going is sounded next spring, the Turtles will be minus the services of Rudy Hagewald, Kid Butler, Doc Seabough, Bill Abstein, Al Schweitzer, Al Newton, Rube Kissinger, Parsons, Ward and Snell. Among this list are at least two players who were considered veterans in the circuit. Doc Seabough has been with us for several years, having played with three teams. Rudy Baerwald was fast becoming a landmark at Red Elm park, and Kid Butler has been in the league at odd times since 1908.

Kid Butler goes to the Pacific Coast. An effort is being made to land Seabough in a managerial role in a lower league, and Baerwald will also quite likely be graduated to a lower berth. Among the others are several veterans of the game, if not to the Southern league. Neither Al Newton, Rube Kissinger, Al Schweitzer or Ward would be considered rookies outside of a home for the aged.

To replace these Mike has spoored Gene Paulet for one. The erstwhile Gull will step into Abstein's shoes. Starr was counted on to plug in at second, but he was traded to New Orleans, so Jimmy Mullen will work at the position. Finn says he turned down an opportunity to land Andy McConnell and also Harry Bemis for work behind the bat. He must consider himself fairly well fixed in these positions. He also says he is satisfied with his prospects for the remaining positions.

Finn enjoys the distinction of being personally acquainted with possibly more ball players than any other man in the game. If the Turtle magnates will unbolt, Sir Mike can line them up a good club. He knows how and where to go and get them. With the right kind of support, Mike may crown the efforts of some ten years' laber in the league by hauling in the bunting next season.

Kansas City Federal Club Negotiates For A Team of Home Boys

Shortstop Owen Bush, Second Baseman Paddy Bauman, and Pitcher George Dauss, of Detroit American Team; Catcher Otto Miller, of Brooklyn, and Pitcher Elmer Brown, Drafted by Brooklyn From Birmingham Southern League Team, Are Among the Players Club Is After, All of Whom Got Their Start on the Lots in Kansas City

(By Associated Press.)

INDIANAPOLIS, Ind., Dec. 12.—Officers of the local club of the federal league are conducting negotiations for National and American league players which, if successful, will make an almost entirely home talent team, it became known yesterday. Among the players being considered are Shortstop Owen Bush, Second Baseman Paddy Bauman and Pitcher George Dauss, all of the Detroit American league team; Catcher Otto Miller, of the Brooklyn Nationals, and Pitcher Elmer Brown, drafted by Brooklyn from the Birmingham Southern Learue club.

These five players, all of whom began their baseball careers on the local town lots, have shown a willingness to talk business with the Federal league officials, it is said. It is understood these players are bound to their respective clubs only by the reserve clause of their contracts and the Federal league magnates, according to the policy of the organization, feel free to deal with them.

It is estimated that the deal would mean an outlay of at least $50,000 and unimpeachable contracts for a number of years. The club owners, however, believe that with such popular players in the line-up they not only would win the pennant, but would pack the ball park at each game, for each of the players has a host of admirers here. J. Edward Krause, president of the local club, who has been conducting the negotiations, said he was confident the deal will go through.

North Avenue Girls Winners

The North Avenue Presbyterian school five beat the Washington seminary quintet Wednesday afternoon by a score of 12 to 7. The game was played on the North avenue court. Misses Orme, Stearns, Davis, Hagan, Price and Jacobs composed the victorious team, while the opposing team included Misses Kiser, Belk, Horine, MacPherson, Green and Nather. Misses Hoffman and Converse refereed.

Six-Day Racers Break Record of Fourteen Years

At End of 101st Hour, the Nine Leading Teams Had Covered 1,994 Miles, Which Is 33 Miles Better Than Record Established by Miller and Waller in 1899

(By Associated Press.)

NEW YORK, Dec. 12.—A record which has stood for fourteen years was broken early today when the nine leading teams in the six day bicycle race at Madison Square Garden had peddalled 1,994 miles jat, in 101 hours. In 1899, when the six-day bike riders became team affairs for the first time, Miller and Waller established a record of 1,961 miles eight laps for the 101st hour.

There was an early morning sprint today in which Hanson and Anderson lost several laps and were finally placed a full mile behind the leaders. Otherwise the relative positions of the riders were unchanged.

It was announced that the Anderson-Hanson team had retired from the race. They were five laps behind. They were declared officially out at 8 a. m.

The University of Illinois has engaged Robert Zupke for another season as head coach of football. This action discredits the reports that the Big Nine will bar professional coaches. Zupke handled the Illini during the past season with gratifying success.

Swedes Study Our Methods

Tour Just Closing Emphasizes Importance Foreigners Attach to American Athletics

(By Associated Press.)

NEW YORK, Dec. 12.—The team of thirty picked gymnasts of Stockholm's gymnastic society just concluding an American tour, will carry abroad some more American ideas and methods pertaining to athletics. The visit of the Swedes and of German and Austrian athletic envoys to this country, during the past new months, has brought to light more than ever before the importance which the European athletes are attaching to American methods.

While the Swedish gymnasts came here primarily to display their own physical perfection, they have made it a point to study all-round athletics here. The Swedes, who finished a close second to the United States in the Olympic games at Stockholm last year, believe that with more specialization in athletics they will prove a greater factor than ever at the next olympiad.

Princeton Football Star Gets Married

PRINCETON, N. J., Dec. 12.—Princeton lost a good football player through marriage last Wednesday when Walter E. Hammond, who played end on the varsity team, was married to Miss Elna Zimmerman, of Brooklyn. News of the marriage became known here today. Hammond, who is a member of the junior class, expects to discontinue his college work here.

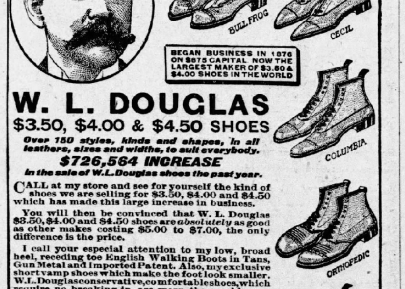

BEGAN BUSINESS IN 1876 ON $175 CAPITAL. NOW THE LARGEST MAKER OF $3.50 & $4.00 SHOES IN THE WORLD

W. L. DOUGLAS
$3.50, $4.00 & $4.50 SHOES

Over 150 styles, kinds and shapes, in all leathers, sizes and widths, to suit everybody.

$726,564 INCREASE
in the sales of W. L. Douglas shoes the past year.

CALL at my store and see for yourself the kind of shoes we are selling for $3.50, $4.00 and $4.50 which has made this large increase in business.

You will then be convinced that W. L. Douglas $3.50, $4.00 and $4.50 shoes are absolutely as good as other makes costing $5.00 to $7.00, the only difference is the price.

I call your especial attention to my low, broad heel, recedin toe English Walking Boots in Tans, Gun Metal and Imported Patent. Also, my exclusive short vamp shoes which make the foot look smaller. W. L. Douglas conservative, comfortable shoes, which require no breaking-in, are worn the world over.

The best $2.00, $2.50 and $3.00 Boys' Shoes in the world.

TAKE NO SUBSTITUTE! None genuine without W. L. Douglas name stamped on the bottom.

If W. L. Douglas shoes are not for sale in your vicinity, order direct from factory. Shoes for every member of the family by mail, postage free. Write for Illustrated Catalog, showing you how to order by mail.

W. L. DOUGLAS, Brockton, Mass.

W. L. DOUGLAS SHOE CO.:
11 PEACHTREE STREET

Advertising in The Journal Sells the Goods

3 Days Only---Sat., Mon. and Tues.

FREE
EXTRA $5 PANTS
with every
SUIT
or
Overcoat
to Order
$15



Warning! Don't buy a "ready made" pair of pants until you see the swell suits we are making to measure for $15. Real $25 fabrics.

Too many swell woolens on hand for this time of the year. That's the reason for this startling offer. Never mind our loss—it's your gain. Come tomorrow, expecting the biggest bargain you ever saw in good tailor-made clothes.

Scotch WOOLEN MILLS

Positively No FREE PANTS After Sale Closes

Opposite Piedmont Hotel
107 Peachtree St.

Sewanee Alumni of Atlanta Urge Change in Coaching System

LITTLE PAL---HE HELPS THE BOYS ---BY LEO

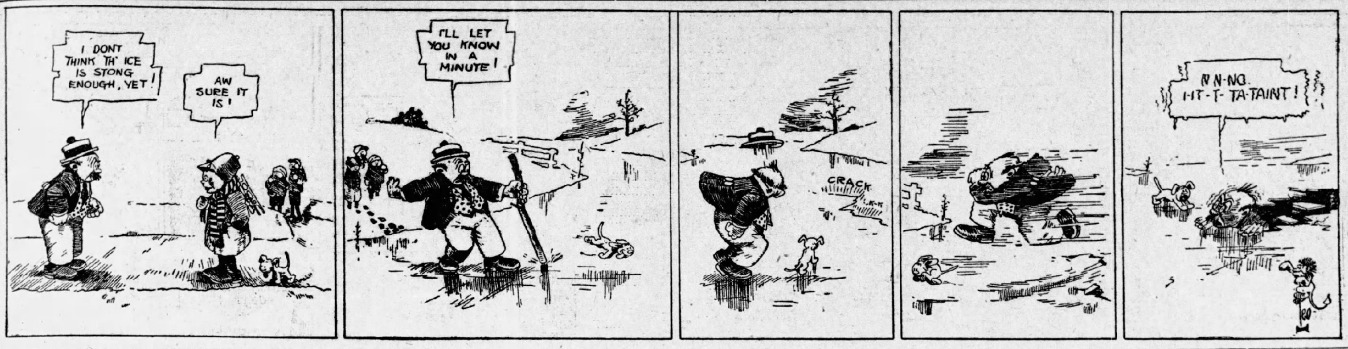



THE SPORTLIGHT
BY GRANTLAND RICE

LINES TO PRES.-GOV. TENER.

You've rambled on in politics through Grandoil Pennsylvania;
You've mingled where the criss-cross stuff you thought was fairly ripe;
And so perhaps you think you know the inside art of mania
Or other hectic sketches of the hurly-burly type.

But ere you start in joyful mood
To spin a ribald cheer,
Just wait till you've been prexy of
The N. L. for a year.

You've played the game of politics, which in its way is bad enough,
For slipping by with certain things quite rudely out of joint;
You know in that game what they'll pull, and most of it is sad enough,
But breaking into baseball, sir, is quite another point.

I do not like to wake you, sir,
From such a pleasant dream,
But wait until next May you've ruled
Against some N. L. team.

The main fault that we had to find with ex-President Lynch, of the N. L. was that he did not rise up upon certain occasions, and, deftly swinging an iron-studded mace, crack a few skulls within fairly close reach.

Along the same line of thought, we understand that the N. L. elected Gov. Tener because he was in a position to "add dignity to the league." Success for the National League doesn't depend upon any added "dignity" that Gov. Tener might lend, but mainly upon the quality of his right swing for the jaw," or the impetus he can import to a healthy swing with the right or left hoof. The N. L. is in a fine position to talk of dignity so far as its inner councils are concerned.

"What ranking," queries E. J. W., "would you give to Harry Costello, of Georgetown, as a football player?" We have never seen Costello play, but those who have and are in a position to know tell us he is one of the best there happens to be—East, West, North or South. The same is even more so of Wagner, of Pittsburg U., who upon one of the larger elevens would have been hailed as the greatest end in the land. Too frequently, in collecting the fame of this game, it isn't so much what you are, but where you play.

SURGING ON TO APRIL.

National league managers, assembled under one roof this week, agreed upon one proposition—that there are three or four clubs in the circuit where the addition of one or two first-class men would turn the average ball club into an almost sure winner. Outside of the Giants, who are still on top, the addition of two men in the right places would put Philadelphia, Pittsburg, Chicago and Boston beyond the reach of want.

This dope anent Boston may carry a queer ring, but it's true for all that part of it. If two recruits come through for Stallings and he draws his share of the breaks, the once blighted Braves will be up around the crest mixing it to a finish. Which is something of a tribute to Mr. Stallings when one recalls the general aspect of the Braves at this date just one brief year ago. At that date no one would have ever thought that the addition of eight men would be of any particular use.

INTERSECTIONAL FOOTBALL.

We may be entirely incorrect and out of gear about it, but we believe the time is on the way when intersectional football will be considered one of the big features of each year. There is a broadening influence which comes in the meeting of section vs. section, and a trifle higher tone to the play. For when the same old rivals meet year after year with nothing to break in upon it, there is always the tendency to consider this sort of game more of a battle than a contest. Defeats in such case carry a deeper sting and grudges are carried on into another year. But there is no east-west tradition—no past grudge to remember. And while the interest would be general, it would be far less frenzied.

We would like to answer Mr. Shakespeare's query, "What's in a name?" just once more. When a bell hop paged the Hon. Charles Webb Murphy at the recent National league meeting, no one answered and a pleasant time was had by all.

The most cheerful bloke at the N. L. gathering by all odds was Mr. F. Clarke, of Pittsburg. He was fairly buoyant. Not an expert had picked his club to finish first.

FATHER MATTY.

"You are old, Father Matty," the young man said,
"And your hair has become very white;
And yet you continue to stand at the head—
Do you think at your age it is right?"

"In the days of my youth," Father Matty replied,
"I was there with the stuff and intrigue;
But now I suppose I have gone back a lot,
For I'm just barely leading the league."

We notice where some earnest citizen is attempting to dope out a box score for football. A box score for football may be O. K. but we go to no such extreme. We'll call it square if they'll only have some one around to give us the name of a new guy who made the touchdowns. We don't expect each year to get the names of all those making touchdowns, but we'd like to get one or two just here and there. Just, as Robinson Crusoe told Davy, "to give the day a scientific tone."

"It's a belated query," writes a non-combatant, "but in your opinion should Yale be ranked above Colgate in the eastern standing?" Sure. Just as the White Sox in the American League should be ranked above the Athletics. Didn't the White Sox look better the last week of the season, or something to that same effect?

"E. J. M." O. K. But we've run two Jabberwocks already this year. That's a big average for a decade.

D. S.—Eckersall played with Chicago—not Fordham. If you are betting in this direction as you say, you ought to be ashamed to collect.

Bill Schwartz is counting strongly on two recruit twirlers to carry the burden of slab duty for the Volunteers in next season's pennant chase. These are Sam Hendee, who was tried out last season and shipped to the Kitty league for further development, and Bernie Boland, from Akron. Schwartz's home town. Boland joined the Vols near the close of last season, and gave promise of great things.

Jimmy Mullen, on whom Mike Finn is counting to cover the half-way station next season, has had quite a varied career on the diamond. At one time he held a place on the payroll of Connie Mack. Later he played at Washington. From the national capital he was transferred to Toronto and from there he moved again, this time to Newark. Memphis scribes say that Mullen is a player much after the dependable type of Otto Jordan. He will be field captain, replacing Bill Abstein in this capacity.

Tiger Alumni Urge Change In Coaching

Local Sewanee Men Favor Plan to Give Cope More Assistance in Teaching Football to the Tigers

That a decided change will be made in the coaching system at Sewanee next fall was proven at an informal discussion of athletic affairs on the mountain by local Sewanee men gathered at a meeting of the Atlanta Alumni association Thursday night.

R. F. Finney, president of the associated alumni, was present, and announced that both officials of the university and alumni all over the country would take steps before next fall to increase the efficiency of the present method of instilling football tactics into the Tiger recruits.

It was the unanimous opinion of all present that any success Sewanee might have had within the last few years was due almost solely to the efforts of Harris Cope. That he had been going it alone and that it was now high time he was given more help, was the expressed sentiment of the meeting.

It was stated on good authority that by next fall one and probably two men would be added to the Sewanee coaching staff. It was pointed out that Sewanee's biggest successes on the gridiron in recent years came when Cope was working together with Henry Phillips, former Tiger guard, now rector of an Episcopal church at LaGrange, Ga.

As it probably would be impossible to get Phillips back on the mountain in the capacity of coach, another man of his type will be the aim of the university. Everybody present at the meeting had one big boost for the alumni coaching system, and it is believed that any man who is procured to help Cope will be an ex-Tiger.

Cope is now at his home in Cartersville, Ga. The three-year contract which he signed in 1911 lasts through next fall, and every effort will be made to get him to renew it.

While no definite action was taken as to the choice of any man to help Cope, it is not improbable that a coach from this neck of the woods will be picked. It was suggested that one of the two men who made the Sewanee Military academy prep champions of the south this year be nabbed for the job.

Free discussion of Sewanee's chances in football next year went on at the meeting and it was agred that they were fairly bright. The possibility of the adoption of the new one-year rule at the coming meeting of the Southern Intercollegiate Athletic association loomed up as the one dark cloud on the horizon. It was felt that while this rule might hit Sewanee harder than any other school in the association, barring as it would the recruits expected from the championship Sewanee Military academy eleven, yet the general opinion was that Sewanee would sacrifice its own position for the furtherance of southren athletics. At the same time, it was pointed out, if the rule is so qualified that it will not apply to colleges of less than 350 or 400 students, Sewanee would be helped rather than hindered by it.

Mount Signal

This is a very old, straight Bourbon Whiskey aged in charred oak barrels until same becomes ripe and mellow with age, and has a distinct flavor that only old age will give to straight whiskey



4 Quarts Mount Signal $ 5.00
8 " " " 9.50
12 " " " 13.00

Express Prepaid Full Quarts

C. D. Cheatham

Wholesale Mail Order Liquor Dealer

1221-23 Market St.

P. O. Box 844. Chattanooga, Tenn.

Advertising in The Journal sells the goods.

BUSINESS opportunities galore are advertised in The Journal Want Pages.

Operation Put Ritchie in Bed

SAN FRANCISCO, Dec. 12.—Willie Ritchie, lightweight champion pugilist, whose fight with Harlem Tommy Murphy Wednesday night was called off, is in bed with an ice pack on his face to reduce the inflammation resulting from an abscess in his nose. A surgeon operated on Ritchie yesterday and ordered him to bed.

"It is a painful case and Ritchie needs rest and treatment," the doctor said. "His manager did right in not letting him fight Wednesday night."

Overesch Will Lead Navy Football Team

ANNAPOLIS, Md., Dec. 12.—H. B. Overesch last night was elected captain of the Navy football team for next year. He played tackle on this year's eleven.

HERE'S YOUR XMAS SHOPPING LIST
FOR PURCHASES TO BE MADE AT
THE GLOBE

What 25c Will Buy

Silk Handkerchiefs
Silk Neckwear
Two Collars
Three Handkerchiefs
Boys' Stockings
Pair Garters
Arm Bands
Silk Sox
Boy's Cap
Ear Muffs
Belt
White Apron
Suspenders
Neckwear in Boxes
One Pair Sox
Two Pair Sox
Three Pair Sox
Scarf Pin
Cuff Buttons
Linen Handkerchiefs

What 50c Will Buy

A Good Shirt
Silk Neckwear
Silk Handkerchief
Sweater
Underwear
Silk Socks
Good Cap
Combination Set
Night Shirt
Child's Umbrella
Child's Hat
Boy's Cap
Boy's Waist
Boy's Shirt Belt
Knee Pants
Suspenders
Neckwear in Xmas Boxes
Combination Set Garters and Suspenders
Ties in Burnt Wood Boxes
Scarf Pin
Cuff Buttons
Wool Gloves Silk Muffler

What $1.00 Will Buy

Umbrella
Pajamas
Union Suit
Percale Shirt
Good Cap
Combination Sets
Silk Socks
Silk Neckwear
Night Shirt
Indian Suit
Cowboy Suit
Belt
Knee Pants
Kid Gloves
Mocha Gloves
Sweater
Underwear
Flannel Shirt
Silk Socks in Xmas Boxes
Notaseme Sox in Xmas Boxes
Scarf Pin
Cuff Buttons
Gauntlet Gloves Silk Muffler

What $2.00 Will Buy

Wool Sweater
Shirts
Combination Sets
Kid Gloves
The Best Hat in Georgia
Pair Men's Pants
Umbrella
Fancy Vest
Union Suit
Pajamas
Flannel Shirt
Ties, Socks and Silk Handkerchief Sets

What $3.00 Will Buy

Bath Robe
A Good Hat
Pair Trousers
Boy's Suit
Boy's Overcoat
Umbrella
Boy's Rain Coat
Sweater
Silk Vest
Silk Umbrella
Silk Shirt
Fancy Vest

What $5.00 Will Buy

Stetson Velour Hat
Boy's Suit
Boy's Overcoat
Raincoat
Wool Sweater
Bath Robe
Pair Men's Trousers
Cane and Umbrella

What $10 and $12.50 Will Buy

A Good Suit
A Good Overcoat
A Good Cravenette
A Raincoat

What $15.00 Will Buy

A Winter Suit or Overcoat
A Cravenette
A Raincoat

What $18.00 and $20.00 Will Buy

A Splendid Suit or Overcoat
A Cravenette

XMAS BOXES FREE

THE GLOBE CLOTHING CO.
∴ 89 WHITEHALL STREET ∴

Journal Want-Ad Rates

One time, 10c a line
Three times, 6c a line
Seven times, 5c a line

The reduced rates are for consecutive insertions, cash with order.

Six words of average length are counted as a line.

The minimum charge is the price for two lines.

Money will be refunded on the basis of the earned rate for paid-in-advance Want Ads which may be discontinued.

All discontinuances should be made in person at The Journal office or by letter. Telephone discontinuances are not valid.

The Journal maintains a messenger service and a phone receiving service for Want Ads.

A messenger will be sent for your Want Ad or your Want Ad will be taken over the phone by an expert operator and no writer, as best suits your convenience.

Telephones
Main 2000
Atlanta 423

The Journal Covers Dixie Like the Dew

Find the Want Ad Meant for You

WANTED HELP—MALE

WANTED—A COOK THAT IS A REAL COOK. ONE THAT CAN CARVE AND SEASON THE FOOD PROPERLY. YOU MUST COME WELL RECOMMENDED, AND BRING YOUR RECOMMENDATIONS WITH YOU. CLEANLINESS ONE OF THE MAIN FEATURES. APPLY, THE REX SALOON, 127 N. PRYOR ST.

WANTED—Boys to carry routes in afternoon and Sunday morning. Apply at the following places: Atlanta Journal main office; Sub-station No. 1, 495 Edgewood avenue; Sub-station No. 2, 212 Loe street; Sub-station No. 3, 792 Marietta street.

WANTED—Registered drug clerk with practical experience. Must have reference as to ability, honesty, habits, etc. To work in small town in south Georgia; living expenses cheap; hours in store short compared to city. Will pay $100 to begin on. Be ready to go to work January 1st. Give reference first letter. No loafing, drifters or crooks need apply. Address A. D. S., Box 65, care Journal.

WANTED—If you want position as fireman, brakeman, electric motorman, conductor, railroad train or sleeping car porter, firestone Atlanta rank, $75 to $150 month, steady work, no experience unnecessary, no strike. Enclose stamp, name position, Passes and railroad fare furnished when necessary. Address Railway Inst., Dept. R, Indianapolis, Ind.

WHITE MEN WANTED

TO LEARN barber trade. Time and money saved by our system. Catalog free. Write today. Positions furnished. Comparatively "no ex." pense." Only reliable, up-to-date institution of its kind in the south. Catalogue Free. Moler Barber College, 58 A. Lockie street. Established 1893.

LEARN barber trade. We teach in half the time of other colleges. Wages while learning; position in our chain of shops only $90. Why get more? Thousands of our graduates running shops or making good wages. Wages while learning. Atlanta Barber College, 74 E. Mitchell street.

YOU'LL blast both feet on success if you try introducing our fast-selling Children's Hosiery and Art Velvet Mottoes. They are high-class goods at this season. Lay your paper down and write for terms. Spassis and Gospel Trumpet Co., 633 Fifth street, Anderson, Ind.

WE WANT a few bright young men for a very profitable line of work; also desire the benefit of scientific training in salesmanship. Unlimited opportunities. Call between 10 and 12 a. m. 511 Candler bldg.

BE YOUR OWN BOSS—I made $200 weekly the first year, with a small mail order business. Began with $5. My intelligent wife may do the work. Free booklet tells how. Hancock, 15303 Lockport, N. Y.

GOVERNMENT JOBS—Railway mail clerks, city carriers, postoffice clerks. Large salaries. Short hours. Atlanta examinations coming. Specimen questions free. Franklin Institute, Desk 72, Rochester, N. Y.

WANTED—Men 18 to 35 as railway mail clerks; $75 month; 1,800 vacancies every year. Examinations everywhere; frequently; sample questions free. Franklin Institute, Dept. H 38, Rochester, N. Y.

USE your spare time to build; you must order business of people you know. We help you start for a share of profits; 27 opportunities; particulars free. National Opportunities Exchange, Buffalo, New York.

BE A DETECTIVE

Earn $150 to $300 per month; travel over the world. Write Supt. Ludwig, 663 Westover Bldg., Kansas City, Mo.

WANTED—A fair engraver or stereotyper for cotton and burlap tag work. Advise experience and salary expected. Address Box Drawer, 761, Selma Station, Memphis, Tenn.

WANTED—Firstclass saddler, $12 guaranteed, 60 per cent over $18; new shop, can buy half of one, best road in Georgia. E. P. Dye, Box 97, Tennille, Ga.

CARPENTER who knows how to farm to rent small dairy and truck farm near Atlanta and pay half of rent with work. Pine place, J. C. Hutchins, 1023 Hunt bldg.

AN intelligent person may earn $100 monthly corresponding for newspapers. No canvassing. Send stamp for particulars. Press Syndicate, 168 Lockport, N. Y.

WANTED—Experienced installment collectors to collect and canvass for new business; references required. Singer Sewing Machine Co., 79 Whitehall st.

WANTED—Barbers to know that we carry a full line of fixtures and supplies; conducive shop in Atlanta. Write for catalogue. Matthews & Dreyer, Atlanta, Ga.

WANTED—At Georgia State Sanitarium, a scientific gardener to raise vegetables for the institution. Apply to H. M. Jones, Milledgeville, Ga.

ONE firstclass white barber wanted at once; guarantee $15 per week and 60 per cent over $25. Write A. Y. Putnam, Abbeville, S. C. Care Box 460.

MEN 18 TO 35—Become government railway mail clerks. Sample examination questions free. Franklin Institute, Dept. S2-H, Rochester, N. Y.

WANTED—First class colored barber for white trade. Will pay 60 per cent on the dollar. J. H. Rosse, 176 E. Broad St., Newnan, Ga.

TWO young men over twenty-one to learn real estate business. Fifty per week while learning. See Mr. Tessler, 501 Empire Life bldg.

WANTED AT ONE—One firstclass white barber, 60 per cent commission. Good place for right man. J. C. Powell, Hawkinsville, Ga.

(CONTINUED IN NEXT COLUMN.)

WANTED SITUATIONS—MALE

SPECIAL RATES for Situations Wanted ads. 3 lines one time, 10 cents; 3 times, 15 cents. To get these rates ads must be paid in advance and copy received at The Journal office.

FARM WANTED to work on shares, owner to furnish everything. I make the crops. Desire location in middle Georgia; references exchanged. Address B. J., Box 66, care Journal.

WANTED—Some kind work at once by white man, 50 years, active, single, understands poultry, milk cow, garden work and generally useful. Gordon, Box 165, care Journal.

WANTED—Position by experienced bookkeeper and office man; 10 years' experience; experience furnished. Phone Bookkeeper, by 4256-J.

EXPERT stenographer and general office man desires position; moderate salary considered if opportunity for advancement. "B.," Box 28, care Journal. Ivy 2440-J.

YOUNG man steno-bookkeeper, now employed; must make change from desk work; had good experience; furnish best references. Address M., Box 176, care Journal.

POSITION by general office man; experienced bookkeeper and bookkeeper; all references furnished as to character and ability. Address Z., Box 90, care Journal.

WANTED—Position as superintendent of farm; 15 years' practical experience; good references. Can furnish all kinds help. D. B. Dixon, Walhalla, S. C.

WANTED—Position by wholesale retail hardware store by young man with two years' experience; best of reference. Address M., Box 59, care Journal.

WANTED—Clerical position by young married man. Will furnish bond. Experienced in bookkeeping. Auxiliens to locate in Atlanta. Box 155, care Journal.

WANTED—Position as collector or salesman; can furnish bond; have had experience in bookkeeping. Auxiliens to locate in Atlanta. Box 155, care Journal.

WHITE chef wants position, European or American plan, city or country. Would take second place. Address Chef, Box 66, care Journal.

DRUGGIST wants position, registered in Georgia, Canada and Georgia; city experience; good reference, etc. Druggist, Box 44, care Journal.

STEADY, sober, married man, position as night watchman; excellent city references; bricklayer or anything honorable at once. Atlanta, Phone Ivy 4892.

WANTED—Position as all mill superintendent; at present employed, but must make change on account of health. W., S., care Journal.

EXPERIENCED wholesale grocery shipping clerk wants position at once. Best of references. Address Competent, Box 58, care Journal.

TEACHER with good English education, holding primary license, wishes position at once; experienced in school work on salary. Address Frank, Box 62, care Journal.

YOUNG MAN, 21 years, wants to learn a selling line. Consider selling first, then salary. Address Frank, Box 171, care Journal.

EXPERT STENOGRAPHER (25), thoroughly experienced, desires position; references. Address Expert, Box 107, care Journal.

REGISTERED druggist wants position at once; city experience; good reference. Druggist, Box 64, care Journal.

POSITION as salesman by one with experience at once. Will consider any line. Address F., Box 155, care Journal.

WANTED—Position, small salary, best references, fair education, age 23. Address H., Box 175, care Journal.

BOY, 17, wants position in office. Can furnish best of references. Address D. F., Box 106, care Journal.

POSITION by male nurse; best of reference. Call M. 068.

WANTED SITUATIONS—FEMALE

SPECIAL RATES for Situations Wanted ads. 3 lines one time, 10 cents; 3 times, 15 cents. To get these rates ads must be paid in advance and copy received at The Journal office.

POSITION by middle aged lady in college, sanitorium, hotel, boarding house or private home, city or country. Will go anywhere. Can furnish bond. Accustomed to responsibility. Will be glad to furnish best of references. Phone Ivy 2261 or Address "Z.," Box 48, care Journal.

EMPLOYED—A stenographer from the Remington lightens up the countenance the entire day. Even a smooth is delighted to be at her post. Call Ivy 815, Remington Typewriter Co., 24 N. Broad st.

WANTED—Position in private home to assist in housekeeping where services is appreciated and would be willing to do sewing. Address Housekeeper, Box 43, care Journal.

YOUNG LADY with several years' experience as bookkeeper and stenographer desires work on January 1; best references. Miss A. B., care Journal, Box 98.

WANTED—Position on the road for 1914 by married man as advertising agent or salesman. Mrs. Ivy, 31 Richmond st., Seattle, Wash.

EXPERIENCED lady stenographer wants position with good firm for coming year. Best references. Ad. B., Box 45, care Journal.

MRS. lady desires position as dentist's assistant or cashier in hotel or elsewhere. Best references. Ivy 2440.

STENOGRAPHER, young lady, rapid, accurate, desires position. Address J. J., Box 36, care Journal.

WANTED—Position in hotel as housekeeper or linen room; experienced. Address H. L., Box 44, care Journal.

WANTED—Position as cook or nurse or maid in family. Phone Main 2019-J or address 1, Box 86, Atlanta.

COMPETENT stenographer or phonograph operator desires position at once. A. B., Box 172, care Journal.

HOUSEKEEPER'S position by a refined middle-aged widow. Call Ivy 1986, or 186 Rawson st.

AUCTION SALE OF FURNITURE

THE Southern Auction and Salvage Co., at 96 South Pryor, will buy or sell your furniture, household goods or pianos. Phone Bell 2286.

FOR SALE—HOUSEHOLD GOODS

FURNITURE—Economy. We buy and sell. Cash bargains. S. M. Sulzer, 146 S. Pryor street near Hunter.

FOR EXCHANGE

WILL exchange equity of $224 in north side lot for furniture. Smith, Ivy 4026.

DANCING

DANCING SCHOOL, latest steps, private, now being formed. Ivy 6967-J 43 West Peach tree.

RAILROAD SCHEDULES

SOUTHERN RAILWAY.
Formerly Georgia Railroad.
Arrival and Departure Passenger Trains Atlanta, Georgia. Subject to change. Only trains published only as information and are not guaranteed.

No. Arrive From—		No. Depart To—	
30 Cincinnati	12:01 am	29 Columbus	12:15 am
45 Washton	5:00 am	29 Columbus	6:30 am
43 Washton	5:25 am	25 Athens	6:50 am
12 Shreveport	6:00 am	11 Chicago	7:00 am
17 Tocoa	8:10 am	7 Chatt'ga	7:30 am
7 Chatt'ga	10:35 am	24 Talulah	7:30 am
8 Chatt'ga	10:35 am	16 Macon	7:40 am
27 Talulah	10:40 am	44 Washton	10:45 am
27 Talulah	10:45 am	6 Jack'ville	11:20 am
26 Columbus	11:00 am	24 Talulah	11:30 am
28 S. F. Jc	11:00 am	16 Macon	12:05 pm
25 Athens	11:45 am	28 S. F. Jc	12:30 pm
25 Athens	12:40 pm	30 Columbus	12:30 pm
29 Columbus	2:30 pm	30 Columbus	2:40 pm
29 Columbus	2:30 pm	10 Chatt'ga	2:00 pm
29 Charlotte	3:00 pm	8 Macon	3:40 pm
6 Jack'ville	3:00 pm	18 Tocoa	4:00 pm
27 S. F. Jc	4:00 p.m.	27 Talulah	5:30 pm
28 S. F. Jc	5:15 pm	5 Cincinnati	5:10 pm
25 Athens	5:30 pm	5 Chatt'ga	5:30 pm
27 Talulah	8:00 pm	16 Macon	5:30 pm
31 Washton	8:10 pm	23 Berlin	7:45 pm
31 Richmond	8:15 pm	13 Cincinnati	8:20 pm
31 Chicago	8:15 pm	31 Washton	8:20 pm
24 Chicago	9:35 pm	2 Jack'ville	10:00 pm
24 Cin. City	10:15 pm	24 Cin. City	10:00 pm
3 Columbus	10:20 pm	11 Shreveport	11:10 pm
24 Cincinnati	11:30 pm	24 Jack'ville	11:30 pm

All trains run Daily. Central time.
City Ticket Office, No. 1 Peachtree St.

TAXICABS

TAXICABS—KNIGHT
IVY 4051. IVY 1000.
THE SYSTEM EXCLUSIVE SERVICE TO THE WINECOUP, ARAGON AND IMPERIAL HOTELS.

TAXICABS, BELLE ISLE
IVY 5190; ATLANTA 1598.

CALL FOR

There are answers to Want Ads in The Journal office as follows:

NAME.	Box No.	NAME.	Box No.
Loan K.	3	M. A.	76
L. R. B.	2	B. W. C.	78
W.	12	H. W. C.	80
Mr. Him	4	Reliable	89
Draggist	5	Owner	81
Miss	6	R. M.	82
F. L. T.	8	R. M.	82
L. M.	9	Mrs. J. W. L.	82
Loans	10	Mr.	83
Savings	11	C.	83
A. K.	13	Box	84
H. E. B.	14	A. B.	84
Miss	15	Box	85
W.	16	Y. Z.	86
W. F.	17	Market	87
Shoes	18	A. O. W.	88
H.	19	H. M.	89
M. J. T.	20	C.	90
Mr.	21	Box	91
Rooms	22	Box	94
Rooms	23	Bungalow	95
First Coloe	24	C. B.	98
Traveling	25	C. B.	99
Box	26	R.	100
Owner M.	27	Boy	101
C. C. E.	28	M.	102
C. C. E.	29	R.	103
Traveling	30	Box	104
Box	31	C.	105
J. G.	32	Scout	106
Box	33	Owner	107
Box	34	Owner	108
J. A. S.	35	Box	109
Reliable	36	Mrs. J.	110
Box	37	Nothing	111
E. Harris	38	H.	112
H.	39	H.	113
J. J.	40	W. A.	114
Business Girl	41	W. A.	115
Box	42	Insurance	116
S. S. T.	43	Truck	117
T. A.	44	John Hunter	118
Box	45	Austell	119
Business Girl	46	Interior	120
Box	47	Superintendent	121
P. S.	48	Superintendent	122
W.	49	P. S.	123
Reliable	50	W. A.	124
Box	51	W. A.	125
W.	52	W.	126
W. C.	53	H.	127
W. C. D.	54	Doctor	128
J. E.	55	Box	129
M. H. L.	56	Farm	130
Boy	57	Box	131
J.	58	Glycerine	132
Opportunity	59	Box	133
A.	60	Flyer	134
P. O.	61	Investment	135
Box	62	Box	136
Box	63	Box	137
Box	64	Box	138
Box	65	Box	139
Auto	66	R. B.	140
Box	67	Box	141
M. T. Wood	68	Hurt	142
Box	69	Creature	143
Box	70	Auto	144
W. F. C.	71	Box	145
Box	72	Mfg.	146
R. W. J.	73	Box	147
Mr. Hewlett	74	Miss P.	148
R. E. W.	75	J.	149
Box	76	F.	150
Box	77	Pictorial	151
Night Work	78	W.	152
Y. E.	79	W. C. D.	153
J. L.	80	Writers	154
R. H.	81	Box	155
Boun Flie	82	Box	156
Box	83	J. W.	157
Oak	84	J. W.	158
Lawyer	85	Box	159
Washer	86	Box	160
Hamilton	87	Box	161
Garage	88	Box	162
Clerk	89	Box	163
Hustler	90	Diamond	164
Box	91	Box	165
Box	92	W. B.	166
Box	93	Box	167
Box	94	P. O.	168
Box	95	Box	169
Box	96	Box	170
Box	97	Box	171
Box	98	Box

POULTRY, PIGEONS AND LIVE STOCK

Eggs---Their Price

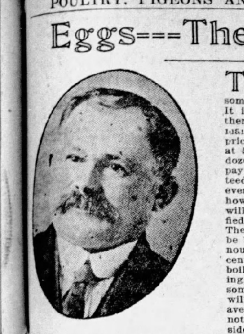

THE high price of eggs is heard all over the country, and in nearly every paper something is said on this subject. It is a big mistake, and today there is no product sold on the market that is more reasonable in price than strictly fresh eggs, even at 50c per dozen. Fifty cents per dozen is a very reasonable price to pay for strictly fresh, all guaranteed eggs, and anyone who has ever stopped to think or figure how cheap they are at this price will do no kicking and are satisfied to think this price for eggs. There is nothing that can possibly be bought so cheap with as much nourishment as fresh eggs at 50 cents per dozen. Two eggs soft boiled for breakfast in the morning, together with two biscuits, some butter and a cup of coffee will furnish a good meal for the average person. This meal would not cost over 20 cents at the outside. Figure the eggs at 10 cents, the coffee, butter and bread at 10c more, and I would like to know where a person could buy anything like as much nourishment and strength about it for the same money. People do not stop to think that a pound of egg has estimated in actual strength for food value as much as beefsteak, and a pound of beefsteak will go just about one-half as far as a dozen eggs. It must be harder to digest and is nothing like so strengthening or wholesome as the same amount of money invested in eggs. Still many people will not use eggs for breakfast at 50 cents per dozen. It is a mistake for them not to do so and thousands of eggs should be used now where only hundreds of them are. There would be more healthy people, they would cost less money and your appetite be satisfied much quicker if a regular practice of using soft boiled or poached eggs for breakfast and supper, more than are being used at present.

Eggs can be served in so many various ways that no one should ever tire of eating them. They are something that nearly everyone likes and something that is tempting to most any appetite. Eggs, when it comes to cooking, are one of the things that no substitute has ever been found for, and something that no housewife can get along with or without the use of in some form, and when people have once studied the value of eggs and have used them freely they will appreciate this fact and make a habit of using more eggs than they are at present. One reason people do not use more eggs than they do is simply because it is not convenient to secure strictly fresh eggs always, and know positively that they are getting eggs that are fresh. When a person attempts to open a dozen eggs or serve them in a dish and finds one or more in the kitchen they do so with fear and trembling if they are bought on the open market or unless they are produced by themselves or bought from some reliable person. Therefore, many people who have been disappointed by the use of eggs of this kind become disgusted with and shun the idea of buying eggs or making anything for food that has to be named where eggs are used in the make-up of it.

A person who has never been blessed with plenty of fresh eggs cannot appreciate the value between a fresh egg and one that has some age to it. Therefore, they do not realize the difference in actual value between strictly fresh ones and those bought on the open market. Many a person who likes cake, custards and various dishes that have eggs used in their make-up often become disgusted and their appetites turn against these dishes or become disgusted with them, especially if they have been in the cookroom and have seen what a hard time the average cook has in getting a sufficient quantity of wholesome eggs to use to prepare their dishes with. They would often consume these dishes that had eggs in their make-up if they knew positively that fresh eggs were always used for this purpose. At this season of the year many housewives are much disappointed when they go to make their Christmas cakes or any other dish and especially if they are not convenient, to a store and are compelled to use bought eggs in the make-up. I have heard of several ladies recently who made their Christmas cake and probably out of two dozen eggs bought at 40 cents per dozen would only be able to get from nine to fifteen good eggs suitable for this purpose. One can readily see where eggs have to be broken one by one and only secure a dozen and a quarter at the most for 80 cents should never object to paying 50 to 60 cents per dozen for strictly fresh, all guaranteed eggs. Fresh, guaranteed eggs at 50 to 60 cents per dozen are by far cheaper in this price than the average eggs that can be had at 30 to 35 cents per dozen. Even the satisfaction of knowing that you are going to have the number of eggs required when you are ready to use them. This alone should convince you that strictly fresh guaranteed eggs are cheaper at 60 cents per dozen than ordinarily the best eggs that can be had on the open market at one-half this price. A person who has not studied and does not know about this difference will not appreciate the nice fresh eggs. The best way to learn about the world is the make-up of any pastries, cakes or anything of the kind where nice fresh eggs are used than can be expected where old or storage eggs are used, for this purpose, and a person who has used to eating fresh soft boiled eggs or poached eggs will know the difference immediately, even before tasting them. The person who has had a fresh egg appetite will be spotted and the meal not enjoyed at all when anything but a fresh egg is served them. Yours very truly.

Geo. Bruce

SEEDS, PET STOCK, SUPPLIES

H. G. HASTINGS & CO.
SEEDS, BULBS AND POULTRY SUPPLIES.
BELL PHONE M.-2768. M.-3062
ATLANTA 2368.

THERE is no good reason why every one that has a home in Atlanta, should not have plenty of Roses. For $2.50 we will furnish one dozen Two-year-old bushes, that will begin blooming in early spring and continue to bloom until the hot fall. These bushes are field-grown and well transplanted all this season of the year, doesn't set them back at all. We have all of the popular varieties, ask for our rose catalogue and make your selection.

HAVE YOU seen the beautiful pots of Blooming Quinces we are showing? There are no prettier ones in the city and our prices are only one half what you want at the florists. Bear this in mind and Christmas when you want to send a friend a blooming plant, come to Hastings for it. We will also have pots of Narcissus and Roman Hyacinths.

WE HAVE ordered ten dozen Canary Birds to be delivered to us direct from Germany for the Christmas trade. A sweet singing bird at this time is a very acceptable gift and this lot will be in turn good singers. The price will be the same, $1.75 each.

WE HAVE a nice line of Rose Cages at prices ranging from $1.25 up to $5.00.

GOLDFISH for presents. They are always a source of great pleasure and interest to the children. We have some beautifully marked ones at 10c, 15c and 25c each. Fish Globes from 20c up to $2.00.

ARE YOUR hens laying? If not, get a box of Red Comb Mash Feed for them. It is the greatest egg producing food on the market. $2.25 per 100 lbs., 10 lbs., 25c.

WANTED—TURKEYS

White

WHITE Wyandottes for sale; Fishel strain; satisfaction guaranteed. G. Williams, Woody Hall, R. F. D. No. 4, Harris county, Ga.

PLYMOUTH ROCKS

Barred

FOR SALE—200 barred Plymouth hens, $1.50 each, in lots of 25 or more. Red Jones, Pierce ave.

RABBITS

FOR SALE—Belgian hares. List free. J. F. Rodgers, Shelbyville, Ky.

INCUBATORS

BUCKEYE incubators, best in the world, 1914 booking up fast for $27.50; catalog on request. Barnett & Miner, East Atlanta. M. 3762.

DOGS

SPLENDID two-year-old pointer dog and 20-gauge Winchester repeating shotgun at a bargain. Box 741, Fairburn, Ga.

FOR SALE—English bulldog; male, 8 months old; cheap; must sell as am leaving city. Apply at 136 McLendon avenue.

I SEW more trained and untrained Pointers and Setters than all others in Georgia, N. C. Linville, Greensboro, N. C.

SPANIEL and bird dogs for sale. Address Robert Smith, Hales, Ga.

Wanted

WANTED—Fruitcakes bird dog, subject to trial. No scrub dog. P. O. Box 1680, Atlanta.

TREES

APPLE TREES! APPLE TREES! APPLE TREES! Right kinds for the South. Catalogue. Cureton Nurseries, Austell, Ga.

MISCELLANEOUS

POULTRYMEN—Look out for Roup, Cooks' Canker, this kind of weather. Better have Conkey's Roup Remedy handy. Use it as a preventive, putting a little in the drinking water occasionally, 25c, 50c and $1.00 sizes. You know our offer—Your money back if any Conkey Remedy fails you. McMillan Seed Co., 28 Peachtree st., McMillan Bros. Seed Co., 12 Selma st., The J. C. McMillan Jr. Seed Co.

BUGPY bens won't lay or pay. Prevent roup and cure the worst cases with Conkey's Roup Remedy. 25c, 50c and $1.00. A few drops only just in. Try it on our guarantee. Money back if any Conkey Remedy fails you. Martin & Miner, East Atlanta.

FLOWERS

CAPE JASMINES, gardenia, large field grown plants, prices right. Miss Vaughn, Kirkwood, Ga., phone Decatur 243.

PEAVINE HAY

WANTED—A buyer for a carload of grass and peavine hay. If you are interested, will send you a sample bale. J. C. Boston, Marshallville, Ga.

PEAS

WANTED—To buy peas, any quantity, highest possible prices. Dixie Flour and Grain Co., Greenville, S. C.

PERSONAL

H. A. MARTIN FURNITURE CO.

NEW LOCATION

When the grading of Whitehall street began the Martin & Knott Furniture Company were forced to discontinue business on account of the condition of the street, and the Company dissolved. H. A. Martin was formerly located at 139 W. Mitchell St. and recently of the Martin & Knott Furniture Company, 135 Whitehall Street. I am now open under the old name of H. A. Martin Furniture Company, 73 S. Pryor St., opposite Bell Telephone Exchange, where I will be glad to see and serve all my old friends and patrons. I have a minimum of expense and will give you the benefit of this by making you prices on high grade furniture of all kinds much lower than furniture houses in the high rent district can quote. Trusting that you will call and inspect my stock before buying any article carried in an up-to-date furniture store, I beg to remain,

Very respectfully,

H. A. MARTIN

UNIQUE HOLIDAY OR BIRTHDAY GIFT FOR LADIES—A SWEET-HEART OR FRIEND

ALL THE PRINCIPAL events that are coming to you or them for the current year, relating to social, financial and love affairs, accurately indicated by scientific calculations of competent astrologers. Nothing more appropriate or helpful than a full life reading for those in whose welfare you are interested. Send $1 for year's forecast or $5 for full reading. Full birthdate required.

SOUTHERN ASTROLOGICAL SCHOOL, Fruithurst, Alabama.

DENTISTRY

THE GEORGIA DENTAL PARLORS, 1014½ Whitehall street, corner Mitchell, offer the following prices for a few days:

Set of Teeth	$5.00
22-k. Gold Crown	$3.00
Bridge-work	$3.00
White Crowns	$3.00
Silver or Amalgam Fillings	50c
Gold Fillings	$1.00

ZAKAS BAKERY
BREAD, PIES AND CAKES.
CHRISTMAS CAKE
30 PEACHTREE ST.
ATL. PHONE 5370.

SPECIAL NOTICE! Why continue to wear that ill-fitting suit when you can have it fitted perfectly for a small sum? Quick service, satisfaction guaranteed. Prices reasonable. Phone for service prompt. E. W. Hatchett, Tailor, 55 Auburn avenue. Bell phone Ivy 1281.

DR. S. F. WEST
GENITO-URINARY, SKIN AND CHRONIC DISEASES. 105½ WHITEHALL.

PRICE & THOMAS, Carpenters.
PRICE & THOMAS, Carpenters.
PRICE & THOMAS, Carpenters.
PRICE & THOMAS, Carpenters.
62 N. Pryor. Phone Bell Ivy 1262.

"TERMINAL," Sept. 21. Carriage. If the tall brunette young man will write to Loving Residence he will hear something to his advantage. Lock Box No. 99, Rock Hill, S. C.

SYMPATHETIC ASTHMA—Quickly relieved by homelike. Limited number of patients cared for. Address provided for physician's adoption. Mrs. M. T. Mitchell, 26 Whidder st.

YOU get the best shampoos at 98½ Whitehall street. Mrs. S. C. Clayton Co., Hairdressing, Manicuring, Chiropody Parlors. Phone Main 1722. Appointments. We sell supplies.

I AM no longer connected with Andrews & Young, 11 Auburn avenue, and am not responsible for any liabilities. W. Young.

MOORE EE-M Tobacco for Catarrh, Brogchitis, Asthma and Colds. 10c bags. Your druggist or EE-M Co., Atlanta Ga.

ORDERS taken for cake, home-made bread, hot rolls, sandwiches, etc. Everything first-class. Phone Ivy 7066.

CLOTHES AT COST now to keep my large force of tailors busy. Tom Weaver, Tailor, 130½ Peachtree st.

ORDERS for all kinds homemade candies and sandwiches. Nut bread a specialty. Ivy 7311.

FOR SALE—MISCELLANEOUS

High-Grade
SAFES
Bank and Office Safes.
New and Second Hand Safes
Bought sold and repaired.
BANKERS SAFE & VAULT CO
35 East Mitchell Street
Main 2646

FOR SALE—Cheap for cash. 6x8 St. Louis meat box, 1 fish box, pair computing scales, National cash register, pair fish scales, pair platform scales, self-filling oil tank, peanut parcher, two meat blocks, and many small stock of groceries. By Thos. J. Hartson. Call West 1398.

SALE—Five-piece parlor leather upholstered mahogany finish, good condition, cost two years ago $200, sell for $75. Also two oak bed room sets, toilet mirrors, cost $50 each, sell for $20 each. Blankets, comforts, springs, mattresses, must sell by Friday. Call Crankshaw, Ivy 8130.

FOR SALE—Lot of antique sideboards, china cabinets, table, dressing tables, secretaries, clocks, bookcases, fig cabinets, roll top desks and almost anything you want. Call at Old Colonial Repair Shop, 40½ W. Hunter st., or Main 2440.

NITRATE SODA wholesale prices. Also bulk Acid, Kainit, bone & fertilizers. Car lots, mixed car lots, less than car lots. W. E. M'CALLA, 415 Atlanta Nat. Bank bldg.

LARGE hot air furnace (Mueller) with 20 air ducts and smoke stack, all in fair condition. Fifteen dollars will restore worn parts; will sell for $75, exchange for range or part basement at once. J. S. Akers, 676 Piedmont Ave.

FOR SALE—Nascent telephone, telegraph and electric light poles. Prompt shipment. Good freight rates. Satisfaction guaranteed. We want your business. J. C. Dougherty, Johnson City, Tenn.

SECONDHAND furniture and household goods of all kinds bought, sold or exchanged on a strictly CASH basis. Garner Furniture Co., 103 South Forsyth st. Both phones.

(CONTINUED IN NEXT COLUMN.)

MISCELLANEOUS

TO MAKE ROOM I OFFER THE FOLLOWING BARGAINS:

One Black Minorca cock and eight hens..$20.00
One Black Minorca cock and eight hens..$15.00
One White Indian Game cock and six hens..$15.00
One White Indian Game cock and four hens..$12.00
One Houdan cock and six hens..$15.00
One Houdan cock and four hens..$12.00
One Brown Leghorn cock and eight hens..$15.00
One Buff Rock cock and six hens..$15.00
One cock and six hens, Black Cornish..$30.00
Five Buff Leghorn cockerels, each..$3.00
20 White Leghorn hens, each..$2.00
100 Rhode Island Red hens, each..$2.50
100 White Plymouth Rock hens..$3.00 each
50 Barred Rock Males, $3.00 to $5.00 each
5 Black Minorca Males, $3.00 to $5.00 each
50 White Indian Runner ducks,
$5.00 per 100.
Only trio Runner ducks, prize winners, $8.00.
Two trios White Muscovy ducks, prize winners, $7.00 per trio.
Three imported registered Muscovy drakes, prize winners, $7.50 per trio.
Eggs for hatching in any quantity furnished promptly.
Four fancy registered Jersey heifers, safe in calf to son of Noble of Oaklands, $15.00 each.
Six choice cull heifers, but not registered, Jersey heifers, safe in calf, $50.00 each.
Two extra fine Jersey milch cows, $60.00 to $100.00 each.
Two bull calves, one $40.00 and one $100.00.
Three imported registered Jersey cows, $300.00 each.
Two eight-months-old colts, one $75; other, $100.00.
One eighteen-months-old colt, $125.00.
All sired by Royal Doctor.
Lillian Russell, seven years old, winner of nine first prizes, and the finest driving mare in Georgia. Safe in foal to Royal Doctor, $1,000.00. Two mare harness, $100.00.
Four two-months-old Berkshire pigs, males, $15.00 each.
Five fancy eight-months-old gilts, $40.00 each.
One three-year-old mare, extra good, $100.00.

LORING BROWN
Smyrna, Ga.

MISCELLANEOUS

MONEY can be made by you on your chickens and eggs if you will keep them in good health with RE-DEE STOCK AND POULTRY MEDICINE (Guaranteed Black Draught and Poultry Medicine.) Mixed with the feed, it will be found to farrier and those sores feed, as well as improving the health by saving constipation, preventing up the liver, and by keeping out the poisons of disease. Try it, use it, and increase your profits. Price, 25c, 50c and $1. Sold everywhere. Ree Dee Stock Medicine Co., Chattanooga, Tenn.

FIVE VARIETIES of standard-bred poultry. Ox Cypress incubator.
One Cyphers brooder.
One small National cash register.
One McCormick binder.
Two cheap-feed baled oat straw.
Two carloads of baled corn stover.
Will sell one or trade for purebred cattle or hogs, threshing machine, gasoline engine or anything I have of equal value.
Address P. O. Box 141, Social Circle, Ga.

REGISTERED BERKSHIRES, FANCY STOCK, BOARS and GILTS, seven months old, $25 each. Splendid breeding pair two years old, no kin, $100. BROOD MARE, sound, gentle and good worker, safe in foal to Royal Doctor, also her seven-months-old filly, sired by Royal Doctor, $225. HIGH GRADE JERSEY milch cow and eight-months-old heifer calf, $90. BUFF ORPINGTONS and PEKIN DUCKS at bargain. BRASTOW, 659 CANDLER ANNEX. PHONE IVY 2284.

(CONTINUED IN NEXT COLUMN.)

SHOPS YOU OUGHT TO KNOW

DESIGNED TO PLACE BEFORE THE PUBLIC THE MERCHANDISE, CRAFTSMANSHIP AND SPECIAL SERVICE OFFERED BY THE EXCLUSIVE SHOPS AND SPECIALTY STORES NOT USUALLY ADVERTISED.

At Auction.
FURNITURE, household goods, office fixtures, and in fact, everything you want.
JACOBS AUCTION CO.
43 BROAD ST.
Near Kimball House. Bell phone 1424. Atlanta 2126.

Abstracts and Titles.
ATLANTA ABSTRACT CO.
601 FOURTH NATIONAL BANK BLDG.
PHONE MAIN 1129.

Abstract and Title Insurance.
ATLANTA TITLE & TRUST CO., ground floor Equitable bldg. Bell phone Main 5420.

Banks.
FOURTH NATIONAL BANK OF ATLANTA.
Cash capital $900,000.00; surplus $350,000.00.

Books and Stationery.
COLE BOOK AND ART CO.,
85 Whitehall. Main 482.

Carpenter Shop.
CROCKETT & CARTER carpenters. Store and office work, counters and partitions. 21 Peters, M. 3661.

Carpet Cleaning.
ORIENTAL rugs cleaned like new; also repairing and restoring. W. M. COX, 145 Auburn ave., Ivy 3139-J.

Christmas Folders and Verse Cards.
SAMUEL WALKER, 24 N. Pryor. The latest design and best poet.

China Painting.
Mrs. L. M. J. Hoar, China Decorator. Painting taught. Studio 1007 Whitehall.

Chinese Laundry.
LOO HONG, flatcleas laundry. Lowest prices. 107 Auburn ave.

Contractor Plumbing.
MONEY saved by buying your plumbing material of us.
PICKETT PLUMBING CO.
We sell everything needed in the plumbing line. Prompt attention given to repair work. 14½ East Hunter street 550 both phones.

Coal Tar Products.
ALL COAL TAR products. Atlanta Gas Light Company. Phone Main 4960.

Cleaning and Pressing.
EMPIRE PRESSING CLUB. Pantsless pressing. Work called for and delivered. Atlanta 2752. 115 E. Ellis.

CLEANING, repairing and dyeing. Phone us and we will send wagon for your work. First-class work at 5 cents per suit. All phone 5765-B. Dixie Pressing Club, 213 Bellwood.

Cleaning and Dyeing.
NORTH SIDE PRESSING CLUB, French dry cleaning, pressing, altering and dyeing; first-class shoe shop, repairing neatly done 288 Ivy street. All phone West 4. J. B. Jones, Prop.

Drawings.
MECHANICAL designs and invention development, prices reasonable. H. M. Furnell, 209½ Lee st. W. 1331.

Dolls.
ATLANTA DOLL HOSPITAL—Dolls mended. All parts furnished 110 Luckie street.

Furniture Bought and Sold.
CASH will buy at for the at our store. Southern Wreckage Co., 114 South Forsyth st.

Hat Cleaners.
RUSSEY'S, 281½ Whitehall St.
OLD HATS repaired in first class condition.

Heating.
MONCRIEF'S FURNACES
MADE and sold at 138 S. Pryor St. Main 285; Atlanta 2877.

Lock and Gunsmith.
KEYS MADE C. C. DOWNES,
Both Phones. Main 2140; Atlanta 4922. Marietta St.

Master Plumbers.
DAVID W. YARBROUGH
PHONE IVY 493. 10 EQUITABLE PLACE.

Messenger Service.
PHONE 23 DR. Ivy 4372 for a Mitchell boy's Motor Boy.

New Rubber Tires.
PUT on your baby's carriage. Repairing. Robt. Mitchell. Ivy 3076. 227-229 Edgewood Ave.

Old Hats Made New.
OLD HATS made new; satisfaction guaranteed. Mail orders given prompt attention. ACME HATTERS. 29 E. Hunter St.

Oil-Gas Stoves—Steam Cookers.
PORTABLE OIL-GAS STOVES make gas from gasoline; all 12 sizes; six, seven, eight or nine burners. Ideal Gas Co., 6 E. Alabama. Ivy 6788. Ivy 6789. Henry, 222 South Pryor st. Phone Bell Ivy 307-J.

Oysters and Lunches.
FOR OYSTERS and all kinds of lunches, see Charlie Brown. 171 West Mitchell street.

FOR SALE—MISCELLANEOUS

MONUMENTS
AT REDUCED PRICES. Atlanta Marble and Granite Co., 273 E. Hunter.

FOR SALE OR EXCHANGE—For mules, one 15 h. p. International Harvester Co., engine, practically new, used only a few months. Address Box 29, Crawford, Ga.

$20 WATCHES, solid gold, 14 karat; set with 15 genuine diamonds; guaranteed 25 years. Waltham movement. Special price $20.75. Tobias Jewelry Co., 32 Whitehall st.

FOR SALE—100,000 one-year annle tree, grown on Georgia hill land. Prices reasonable. Retail and wholesale. White Appalachian Nurseries, Duluth Falls, Ga.

FOR SALE—Anything you want or could possibly call for. Jacobs Auction House, 51 Decatur st. Bell 1424. Atlanta 2126.

$20—A bargain. No. 6 Remington typewriter. See Clinkscales or Reynolds, Western Union Telegraph Co., 3rd floor Journal bldg.

KAWANEE waterworks system; tank capacity 1,150 gallons. Splendid condition; a bargain. Address Box 1, Wrays, Ga.

SECONDHAND instantaneous and mutiny heater in perfect condition. Will sell cheap. 314 Peachtree. Ivy 1295. Atlanta 2688.

FOR SALE—A pair of fine diamonds, 2¾ carats each, well matched and a bargain. Would trade. 1006 Fourth National Bank.

FINE player-piano for sale, real cheap; very little used. Reason for selling. Address M., Box 174, care Journal.

GRAPHIPHONE and 30 records cheap. Dictaphone, adding, sewing machine, leather couch. 95 Garnett.

A DIAMOND ring worth $80 for $50; diamond ring worth $40 for $25. Address C. B., Box 1, care Journal.

ONE large Rock heater for sale. Soft coal. In splendid condition. All accessories, $8. Call Ivy 2700.

AN ANTIQUE mahogany work table done over. Makes fine Christmas present. Ivy 1737.

REMINGTON typewriter, No. 7, at 23 East Harris street. Almost new; a bargain.

TWO manual organ, 8 stops, foot pedals, suitable for practice. 90912 219 Courtland.

TWO beautiful braids of golden brown hair for sale very cheap. Call Ivy 7456-J.

FOR SALE—One 220 McCaskey account register. 409 New street, Macon, Ga.

ONE light spring covered wagon for sale. Call Ivy 9154.

FOR RENT—DESK SPACE

AGREEABLE party will pay $5 per month for small desk space in nice, quiet office; not in much. J. M., Box 5, care Journal.

VERY desirable desk space. 801-4 Empire Life Bldg. Phone Ivy 5.

Painting.
J. A. JOHNSON,
Painting and wall tinting. W. 1288-J.

Pictures and Frames.
SEE Samuel G. Walker, 23 N. Pryor.

Pictures and Frames.
COLE BOOK AND ART CO.,
85 Whitehall. Main 482.

Quick Lunch.
FOR GOOD things to eat, come to Philadelphia Lunch. Prompt and courteous service. 34 North Forsyth st.

Radiator Repairing.
SO. RADIATOR & REPAIR CO
PENDERS, lamps, etc., repaired. 112 Piedmont avenue, Atlanta.

Roof Repairing.
MOONEY REPAIRS all kinds. Roofing a specialty. 10 years' guarantee. Reasonable rates. Call Ivy 905.

IF YOUR [illegible] call the roof specialists, Tuttett, 177 Trinity ave. Ivy 7228.

Repair Work.
ALL KINDS of repairing done by C. A. Pittman, 52 Fortress ave.

Roofing.
JONES SLATE ROOFING CO., Main 1615. Repairs and new roofing. At. 655.

Special Notice.
WE REPAIR, rent and sell all makes of sewing machines. We also clean and press and repair clothes; repair shoes. Ivy 8198-J gets us at once. Mr. McNair, 130 Cleburne ave.

Secondhand Tents.
1,000 ARMY tents, 18 oz. U. S. duck, slightly used. Atlanta Awning Co. Call or write Springer, 25 South Pryor st., or Bell M. 1526.

Shoes.
SHOES HALF SOLED SEWED.
50 CENTS
At Gwinn's Shoe Shop, 6 Luckie St.
Opposite Piedmont Hotel. Both Phones.
In a hurry, call Taxicab Co. for an auto rent service. Both phones.

Stoves and Ranges.
DAN. THE FIXER
STOVES AND RANGES REPAIRED
121 Whitehall. M. 2699

Safes and Vaults.
SAFES
Bank and Office Safes.
New and Second Hand Safes,
Bought sold and repaired.
BANKERS SAFE & VAULT CO.
35 East Mitchell Street
Main 2646

Sign Painting.
SIGNS BROWN SIGN & PAINTING CO.,
77½ Whitehall—6½ S. Broad st.

Shoe Repairing.
SHOE RENOVATORY, 7 Auburn ave Ivy 6310.
Work called for and delivered. Atlanta 1493.

Tailoring and Pressing.
CICERO FITZPATRICK
PRESSING CLUB
CICERO FITZPATRICK PRESSING CLUB.
62 PETERS ST. Bell Phone Main 1197.

Tailors.
CLOTHES AT COST now to keep my large force of tailors busy. Tom Weaver, Tailor, 130½ Peachtree st. Upstairs.

Transfer and Storage.
MELL & CLOSE
TRANSFER, storage, packing. Main 154-J. Atlanta 2130.

Trunks and Suit Cases.
MANUFACTURERS, Retailers and Repairers of all kinds of Trunks. Bonded warehouse. Whitehall st. Phone Main 1576 Atlanta 1654.

Umbrellas and Parasols (Misc.)
HARRY BRIGGS, 5 Viaduct Place, Main 5100
Fine handles, repairing and recovering a specialty.

Upholstering and Repairing.
CAPITOL UPHOLSTERING CO., 43-A S. Pryor. M 2153-J. We do all kinds of packing. Christmas packing a specialty.

5c and 10c Wall Paper.
THE BEST PAPER in the city for the price. See us before you buy. 107 Whitehall st.

Wall Paper and Decorations.
FRIDWELL BROS., 87 N. Pryor st., opp. Candler bldg. House painting a specialty Ivy 459

Wall Paper and Interior Decorations.
PIEDMONT WALL PAPER CO.
33 AUBURN AVE.—VOTH HORSE.

Window and House Cleaning.
NATIONAL WINDOW CLEANING CO. office 47 E. Hunter st. Main 1175. Atlanta 1661

FOR SALE—MISCELLANEOUS

WE PAY highest cash prices for household goods, pianos and office furniture. Cash advanced on consignment. Central Auction Co., 12 East Mitchell street. Bell phone Main 2424.

INVENTION—We will manufacture and market your invention on royalty basis. Acme Specialty Co., 209½ Lee st. W. 1381.

WANTED—To buy empty barrels, kegs, bottles and junk; highest prices paid. W. H. Davis, 101 East Fair st. Bell 2050. Atlanta, Ga.

WANTED—Secondhand instantaneous heater. Must be in good condition and reasonable. Call Ivy 9411.

WANTED—To rent moving picture machine and films with light, complete. Address Box 14, Woodville, Ga.

WANTED—One power punch press and one universal grinder. Acme Specialty Co., 209½ Lee street.

DROP A CARD—Will bring cash for old clothes and shoes. "The Venture," 126 Decatur st

RENT or storage for furniture; best of care taken. Call M. 2461-J.

FOR RENT—ROOMS

Unfurnished
THE BORDING AND ROOMING HOUSE
BUREAU OF INFORMATION.
Ivy 8424—259 Candler Annex—Atlanta 283
WHEN in need of board, furnished or unfurnished rooms, or furnished apartment, see us, as we have the best places on all streets in the city listed. 104 North Pryor st.

TWO FURNISHED ROOMS, $4.00 PER WEEK, 37 CARNEGIE.

THREE connecting rooms and kitchenette, unfurnished, with use of phone and water, entrance from Grant park. Call Main 5523-J, or Atlanta 1236.

TWO unfurnished rooms, kitchenette and bath with gas, electricity. 55 Sells avenue, West End. Atlanta phone 3484.

IN HOME of owner, entire upstairs, four large rooms, bath and private porch. 512 Capitol ave., M. 3371-J.

FOR RENT—Two light housekeeping 3 room and bath, $12.50, including gas. 97 Irwin st., corner Jackson st.

TWO unfurnished light housekeeping rooms, private home. 11 Holderness street. Call W. 1275 after 6 p. m.

THREE nice rooms, with owner, to couple; sink in kitchen. 370 E. Georgia ave., Atlanta 1188. Private entrance.

FOR RENT—Three unfurnished connecting rooms, suitable for light housekeeping. 33 Pulliam street.

(CONTINUED IN NEXT COLUMN.)

FOR RENT—ROOMS

Furnished
LISTEN!
Ivy 8424 Atlanta 283
ON ACCOUNT of great demand for unfurnished and furnished rooms, flats and furnished apartments, have decided on having same to come and list them with us, as we can rent them for you. The Boarding and Rooming House Bureau of Information, 259 Candler Annex. 104 North Pryor street.

THE PICKWICK
NEW, TEN-STORY AND FIREPROOF,
STEAM-HEATED rooms with connecting baths. Convenient shower baths on each floor. 77 Fairlie st., near Carnegie library.

314 PEACHTREE
BACHELOR apartments. Meals a specialty; steam heat, hot water; suit of rooms; private bath. Ivy 1295. Atlanta 2688.

THE ST. CLAIR
265 IVY ST. Phone Ivy 3884-J. Steam heated rooms and excellent board. Junction Ivy and Peachtree.

TWO beautiful front rooms, mahogany furniture, for housekeeping, private home, every convenience, also two single rooms for ladies or gentlemen, without meals. 321 Courtland street.

FURNISHED rooms for light housekeeping; nice, clean; furniture entirely under new management. Call before 7 a. m., or after 4 p. m., or after 8 a. m. 150 Courtland St.

NICELY furnished front rooms for rent, in walking distance of town, on two car lines with use of electric light, bath and phone. 178 Cooper St., Main 290.

513 PEACHTREE ST.
ROOMS, meals, seven to nine; twelve to two and six to eight.

TWO beautiful rooms, nicely furnished, for gentlemen or ladies, modern house, every convenience, with or without meals. 321 Courtland st.

NICELY furnished room, steam heat, connecting bath, suitable for two gentlemen. Wellington Apartments No. 2, 124 Ivy st.

ONE ROOM with or without meal, to lady, or two light housekeeping rooms to couple. Apply 188 McLendon ave.

NICE room for gentlemen, also room for light housekeeping, four blocks from Five Points. 69 Fairlie street.

DESIRABLE front room in furnace heated house. Excellent location. One person Phone Ivy 6184.

NICE rooms, also light housekeeping apartments private family. Close in. 151 Spring street.

FOR RENT—Two pleasant rooms, suitable for light housekeeping. Ivy 2504-J. 170 North Jackson street.

A COMFORTABLY furnished single front room, convenient. 396 Piedmont ave., Apt. 6. Call after 7 p. m.

TWO nicely furnished front rooms cheap, suitable for light housekeeping. Adults only. Main 4295 L.

FURNISHED rooms for housekeeping, family of two, with bath, cheap rent, good location. Ivy 409.

FURNACE heated room, next bath, in private family. Peachtree place. Gentlemen only. Ivy 2975-J.

TWO furnished housekeeping rooms for rent in private home. Call 1275 Standard, after 6 p. m.

TWO nicely furnished rooms, close in; all conveniences; gentlemen preferred. 31 E. Fair st.

ONE nicely furnished steam heated front room, all conveniences. Apply 445 Peachtree street.

NICELY furnished front room, new home; 15 minutes' walk; all conveniences. M. 2603-J.

TWO or four furnished rooms, with or without board, electric light, private bath, 388 Spring.

NICELY furnished rooms; all conveniences; nice neighborhood. 124 E. Merritts. Ivy 6732.

TWO furnished rooms, private bath and beat, in private Fence de Leon home. 1 6772-J.

ONE or large front room and kitchenette, steam heat, all conveniences. 399 Spring street.

LARGE front room, heat, electric lights, quiet home. 334 Courtland, near East Baker.

NICELY furnished room with or without light housekeeping near in. 122 Courtland.

ONE nicely furnished room, in private home, all conveniences. 435 Peachtree street.

ATTRACTIVE, well furnished flat and room; 3 rooms, bath. 139 Ivy St., Ivy 6781.

FURNISHED, steam heated room for gentleman, $10. 18 W. Peachtree, Apt. 1.

TWO housekeeping rooms in private family, use of piazza; adults only. M. 2586-J.

FURNACE heated rooms, private home. North side. Ivy 1234-J.

ONE nicely furnished room for a couple of gentlemen. 31 E. Fair.

TWO nicely furnished upstairs rooms for rent. Apply 115 Forrest ave.

FURNISHED rooms in private home, close in. 110 Luckie St.

Furnished or Unfurnished
ROOMS (single and connecting), bath, reception hall; price reasonable. 90914 Peachtree street.

FURNISHED or unfurnished rooms, close in, conveniences, excellent neighborhood. 57 East Fair street.

ONE FURNISHED room upstairs; one unfurnished downstairs. 29 Walker st.

WANTED—APARTMENTS

Unfurnished
WANTED—On or before January first, modern, four or five-room apartment; north side. C. H. Lewis, P. O. Box 1050.

WANTED—A small, unfurnished apartment on north side, near in. Ivy 1078.

FOR RENT—HOUSES

FOUR fine new stores and lofts at 104, 106, 108 and 110 Wheat st. Apply to 61 East Alabama st. Geo. W. Scipio, 19 Edgewood ave., Bell Main 5000.

SPLENDID space in Candler building; ground floor, facing Peachtree street. Ask me. Apply 110 Peachtree street.

FOR RENT—Brick store with basement; also 2-room, rear vladuct on Peters street. Call Ivy 2318.

FOR RENT—HOUSES

NORTH SIDE HOME FOR RENT

No. 21 Columbia Avenue

ON NICE residence street, just beyond Peachtree Place and within a block and a half of Peachtree street. It is a two-story, eight-room house, recently remodeled and in very fine condition. On large lot and surrounded by pretty homes and good neighbors. Price $42.50.

FORREST & GEORGE ADAIR

FOR RENT

12-R. H., 361 Capitol Ave.; garage, serv.		
8-R. H., 90 N. Boulevard	$50.00	
10-R. H. 342 Ponce de Leon Ave.; serv.	85.00	
9-R. H., 60 W. Peachtree; all conveniences	75.00	
9-R. H., 115 E. 15th St., all conveniences	70.00	
9-R. H., 276 Angier Ave.	50.00	
8-R. H., 723 N. Boulevard; furnace	45.00	
8-R. H., 297 Lawton St.	40.00	
8-R. H., 375 Luckie Ave.	35.00	
8-R. H., 106 College Ave., Decatur	32.50	
8-R. H., 384 S. Pryor St.	40.00	
7-R. H., 87 Central Place	30.00	
7-R. H., 75 Milledge Ave.	30.00	
7-R. H., 34 Wayman St.	30.00	
7-R. H., Eden Ave. (Ormewood)	20.00	

WANTED—BOARDERS

THE BOARDING AND ROOMING HOUSE
BUREAU OF INFORMATION.
Ivy 8424—259 Candler Annex—Atlanta 283
WHEN in need of board furnished or unfurnished rooms or furnished apartment, see us, as we have the best places on all streets in the city listed. 104 North Pryor st.

TWO COUPLES DESIRING ROOM AND BOARD IN STRICTLY PRIVATE NORTH SIDE HOME WITH EVERY CONVENIENCE, MAY OBTAIN SAME BY PHONING IVY 1009-J, OR CALLING AT 7 NO. FIFTEENTH STREET. NONE BUT THOSE REQUIRING THE BEST NEED APPLY.

M. 1880. ATL. 272.

LISTEN
If you need furnished or unfurnished rooms, flats or apartments call
THE ROOM RENTING AND BOARDING HOUSE AGENCY
Information free, 4 North Pryor St., MR. D'HOLLOSY, Mgr.

PEACHTREE INN
330 PE

FOR RENT—HOUSES

Unfurnished

FOR RENT—354 Hunnicutt street, right of South Pryor street, 8 nice rooms, close in, with all improvements; well worth $22.50 for $27.50 a month. Buchman & Bennett, 25 South Broad St., Bell phone 1245.

GET OUR weekly rent bulletin. We move tenants renting $12.50 houses and up FREE. Rex reffee. John J. Woodside, The Renting Agent, 12 Auburn avenue.

OUR WEEKLY RENT LIST gives full description of everything for rent. Call for one or let us mail it to you. Forrest & George Adair.

WILL rent 284 East Georgia avenue, 5 rooms, bath, to responsible tenant, for $15 per month, worth $25. L. Brenaud, 26 Whitehall.

$12.50—Cottage, fruit, flowers and garden, nice neighborhood, on East Lake car line. Bates Station. Phone Decatur 245.

CALL, write or phone for our rent list. We have the largest in the city. G. H. Moore & Co., Bell phone, Ivy 4078, Atlanta 2385.

FOR RENT—Five-room and five-acre pasture, Campbell'on road. W. M. Poole, Bell W. 470, Atlanta 1350. 411 Peters.

STORE and 8 rooms, 283 Woodward avenue, $17.50; 5-room house, 5 Jennings street, $10.00. Apply 208 Woodward ave.

CALL, write or phone for our Rent Bulletin. Edwin P. Ansley Real Estate, 75 North Forsyth st. Ivy 1900; Atl. 262.

HOUSES, Apartments and Stores for rent. Phone us and let us mail you a rent list. George F. Moore, 10 Auburn ave.

CALL, write or phone for our rent bulletin. Ralph O. Cochran, 52 26 Peachtree st.

Furnished

$8—TWO-ROOM bungalow, nicely furnished, nice neighborhood, East Lake line, Bates Station. Phone Decatur 245.

FOR RENT—APARTMENTS

Unfurnished

SHENANDOAH TERRACE

HANDSOMEST apartments on the south side, corner of Washington and Hunt streets, two apartments left, $55 and $50, heat, hot and cold water, electric lights, gas stoves, refrigerators, hardwood floors, telephones, janitor. Apply owner on premises or Bell phone Main 8224-J.

IN THE HELENE, 240 Courtland street, corner of Cain. Close in on north side. Six rooms and bath, front and back porches, steam heat, hot water and janitor service. Rental $45.00 per month. References required. Apply Herbert Kaiser, 411 Atlanta National Bank building. Phone Main 276 or janitor on premises.

BOSCOBEL apartments, corner Euclid avenue and Hurt street, Inman Park. One and seven apartment, steam heat, janitor service, $35. Pitcairn Knox, 1613 Candler building. Phone Ivy 4466.

BOSCOBEL APARTMENTS, Euclid avenue and Hurt street, Inman Park. One elegant four-room apartment, $35. Pitcairn Knox, 1613 Candler bldg.

NICE eight-room apartment to rent, just finished, pantry, in nice locality. See Owner at 59 Druid Circle.

FOUR-ROOM steam heated apartment, north side, desirable neighborhood. Phone Ivy 1718-J.

Furnished

THE COLONIAL—One delightfully comforta ble apartment for rent, strictly electrical, best north side location, large porches, handsome grounds, automobile accommodations, etc. Phone Ivy 697-J, or call 29 Ponce de Leon avenue.

FURNISHED kitchenette, apartment in private West Peachtree home, steam heat, linen unnecessary. Phone Ivy 715.

Furnished or Unfurnished

SIX-ROOM, steam-heated apartment, furnished or unfurnished; immediate possession. Address P. O. Box 1093, Atlanta.

FOR EXCHANGE—REAL ESTATE

FOR SALE—Good lot in highclass subdivision, near Ansley Park; will take as part pay good five-passenger automobile, balance easy terms. Phone M. 652, or call 1 Washington st.

REAL ESTATE—Sale or Exchange

CITY renting property to exchange for country home or acreage property, vacant or improved. Telephone Ivy 5857-J.

FOR SALE—REAL ESTATE

A SUBURBAN COTTAGE

WE have a suburban cottage at Oakview, on South Decatur car line, half a block from East Lake road. Lot is 100x200; house has 6 rooms. Price $3,000. Terms $250 cash and $25 a month.

There are some objections to this place; first, the lot is too large; unless one wanted to raise chickens, have room for garden, cow, fruit, and space for children to play, he would have no use for 100x200, which is half an acre.

Second—The house is 60 feet wide, giving it the appearance of being a much more expensive place, than it really is. Some people might object to living in a house that cost only $3,000, but under home occupancy this place will in a few years look like a $4,500 home, and none would ever imagine that it cost only $3,000.

Third—This house is in a quiet neighborhood, not convenient to any factory and there is not a chimney belching smoke in two miles of it.

Fourth—The place is new and raw, it needs grass on the lawn, flowers and vines and shrubbery to make it look more attractive. Hence we have made a reduction in the price to effect a sale.

FORREST & GEORGE ADAIR

ATLANTA NATIONAL BANK BUILDING.

LOAN AGENTS NEW ENGLAND MUTUAL LIFE INSURANCE CO.

FOR SALE—REAL ESTATE

North Side

FOR SALE—New north side, six-room bungalow and sleeping porch, never occupied, has hardwood floors, birch veneer doors, glass knobs, granite mantels, bookcase in plate glass. Walls tinted with velvetone, a washable tint, beautiful electric showers, bath room has tile floor, arranged for shower bath. Nuttie roof, guaranteed ten years, cement porches and steps, granitic fronts and furnace heat. Street started and every convenience. Must be seen to be appreciated. Price $5,250, easy terms. Call Owner between 6:30 and 7:30 p. m. Ivy 5644-J.

NEW HOMES

WE BUY any lot you select. Build you a home. Terms like rent. See us. United Building Co., 400-1-2-3-4 Tom le Court Bldg., M-4183.

A BEAUTIFUL BUNGALOW NO. 257 ST. CHARLES AVE., corner lot, 7 rooms, hardwood (oak) interior; furnace heat; in addition to grates. Tile front porch, cement basement; in fact, perfect and complete in every detail; never occupied; now open for inspection. Terms $1,500 cash and $50 month. A. H. Dalby, Owner, 1122 Atlanta National Bank bldg.

(CONTINUED IN NEXT COLUMN.)

FOR RENT—OFFICES

IN THE HURT BUILDING

There are choice offices not yet contracted for. If you are interested in obtaining handsome quarters in a modern fireproof structure, phone Ivy 7200, or call at 1110 Hurt Building.

FOR SALE—REAL ESTATE

2-STORY, 7-room house, on lot 110x210. Room for two more houses.

25 ARES on the north side, at the 4½-mile post; fine elevation, for building sites; price $20,000. $2,000 cash, balance in 5 or 10 years at 6 per cent interest. Main road frontage about 550 feet.

16½ ACRES, 950 feet beyond the 4-mile post, on the north side, ripe for subdivision. $20,000. One-fourth cash, balance easy. Main road frontage about 450 feet.

ABOVE two tracts are high-class property.

WANTED—A lot to trade for a church. Lot to be within half-mile circle.

WANTED—A loan of $3,000 on close-in suburban property.

W. E. WORLEY

415 EMPIRE BLDG. IVY 8311.

TWO BIG BARGAINS

14 Per Cent Investment---South Side.

FOUR DOUBLE 6-room houses, rented all the time to good white tenants for $840 per year. These houses are located on the south side, and have every convenience. Price reduced from $7,000 to $6,000 if sold quickly, on the very easy terms of $800 cash, assume 5-year loans of $2,700, and balance $50 monthly, 7 per cent interest. Just think, these houses are renting for $70 per month and your monthly payments are only $50. Only one left. Meet this you can get such liberal terms. Houses are in good condition, having been built only about two years.

12 Per Cent North Side Investment

EIGHT HOUSES, four 2-room and four 4-rooms, rented for $900 per year to satisfied white tenants. Just finished, and all in good repair. This property is in the Sixth Ward. There are four corners to this property and it has some future. Price $7,500. Terms, one-fourth cash, balance 1, 2 and 3 years, 7 per cent; no loan to assume.

HARLLEE REALTY CO.

330 EQUITABLE BUILDING. PHONE MAIN 4786.

Colored Investment Property.

IN THE BEST section of the Fourth Ward, near Auburn and Jackson, we have a first-class piece of renting property in perfect repair. Rents for $100 per month and never vacant. This is a splendid piece of investment property and is worth every dollar we are asking for it. Price $10,000, on reasonable terms.

B. M. GRANT & CO.

GRANT BUILDING

FOR RENT—OFFICES

FOR SALE—REAL ESTATE

WARE & HARPER

724-5 Atlanta Nat'l Bank Bldg.

$1,650—CHOICE North Side lot, 50x160 to alley, no graded street in front; other lots adjoining $2,000, $250 cash payment; surrounded by beautiful homes.

$4,500—EXTRAORDINARY bargain, 7-room bungalow, West End, 50x150 near Gordon street, furnace, inlaid hardwood floors and doors, beautiful lighting fixtures, up to date in every way. If you want a good home at a bargain see us quick; now house.

$1,250—SIX-ROOM cottage, lot 40x170 to alley, white section, street improvement and car line; rents for $14 monthly; sacrificed to raise $1,250 cash.

$7,250—OF ALL the houses on the North Side, we have the choicest corner lot, north front, 7-room, furnace, open front porch, granite front, inlaid hardwood floors, hardwood doors, grates and mantels in best taste, electric fixtures, butler's pantry, plenty of closets. There is nothing left out; a perfect home; new and very attractive. Fine elevation. $1,000 cash and $50 monthly.

FOR SALE—REAL ESTATE

North Side

DO YOU want a lovely home on West Fifth street, where property values are steadily enhance in the next few months? I have for sale an estate, 100 feet front, $6,500 bungalow, granite foundations, tile porch and bath, elegant fixtures, rents elsewhere for $50 for a few days $5,850. Terms. Mrs. Randolph, 308 Peters Bldg. M. 5588.

NO. 10 LAMBERT STREET, a few doors off Kenesaw street, nice little 4-room cottage on level lot, fenced. Price $1,500; $50 cash and $12.50 per month. Call 53 Auburn avenue.

$2,600—Worth $2,900. Good six-room house, fine condition, north side; large lot, all conveniences. Genuine bargain. $200 cash, $25 per month. J. W. Ivey, Box 85, care Journal.

I OWN 56 LOTS out Piedmont avenue; will trade for improved property in Atlanta. Address Owner, Box 156, care Journal.

THREE-ROOM house, Fowler, near North. Address Box 108, care Journal.

South Side

IF YOU want a good 10-room home on an east front lot 50x200, at a reasonable price, look at 285 Capitol ave. and call M. 2187.

WILL SELL six-room home at bargain if call ed by January 1st. Inman Park. West 411-J after 6:30 p. m. Terms. Owner.

Central

CENTRAL lot, 224½ feet front, on paved street, in the block of Hurt building, price $2,500, on terms of $500 cash and $25 monthly. A chance for you to own a little business that will be central property when you have paid for it. Consider small piece of property as part payment. Geo. P. Moore, 10 Auburn ave.

Inman Park

BY THE owner, new, 8-room home in Inman Park, furnace, garage, servant's room, all conveniences, on paved street between two car lines, assume $5,000 loan that can be renewed, $1,000 cash payment, balance easy. An unusual opportunity to get a good home at bargain price and terms. Address owner, Postoffice Box 719, Atlanta.

ONE of the best 8-room houses in Inman Park; furnace heat, sleeping porch, large lot with nice new barn, for sale on easy terms, or exchange for good farm of 100 to 150 acres. Address Owner, Box 2, care Journal, or call Ivy 2303-J.

West End

NEW BUNGALOW No. 474 Wellington st., West End, new 6-room bungalow on large level lot. Price $2,900; $100 cash and $20 monthly. Geo. P. Moore, 10 Auburn ave.

Suburban

FOR SALE—Ingleside Tract, No. 275, fronts Stone Mountain road, 200 yards from Stone Mountain car line station, one mile from city limits from Atlanta; 35 minutes from Alabama and Pryor streets; surrounded by new homes; all on right at churches and school house. Price, $400, one-fourth cash, balance small monthly payments. W. S. Bell, Box 53, care Journal.

$10 CASH, $10 CASH AND $5 MONTH. TWO blocks of courthouse in Decatur, Ga., a few feet off McDonough street, a big lot, Price $500 on easy terms of $10 cash and $5 monthly. Geo. P. Moore, 10 Auburn ave.

$10 CASH AND $5 MONTHLY. CORNER Whitefoord and Holly avenues, one block of East Lake car line, a level corner lot 50x160. Price $450 on above terms. Geo. P. Moore, 10 Auburn ave.

REPAIRED shaded one-acre lot in College Park, on the car line, for $1,000.00, $25.00 cash, balance $15.00 per month. Southerton & Callahan, E. Point, Bell phone 416.

COZY COTTAGE, six rooms and bath, East Lake line; close-in location. Lot 90x190. Call Ivy 3881.

WILL SELL two lots in Hapeville, Ga., for cash cheap. Call 409-L.

Florida

16,000 ACRES land and timber in fee simple, practically all cypress, near first growing town on the east coast of the state. Excellent soil and fine colony proposition. For prices, terms and further information, address Boone & Williams, Indian Springs, Fla.

Miscellaneous

$1,750—Just completed, six-room cottage, on main thoroughfare, double car line; usual conveniences; good section; worth $2,000; owner leaving city Monday. $200 cash and $30 per month. No agents. B. E. W., Box 55, care Journal.

$50 CASH AND $15 PER MONTH.

NICE little 4-room cottage, city water and sewer, on level corner, 50x150, room to build another house. Price $1,000. Geo. P. Moore, 10 Auburn ave.

$1,750—Lot 95x190; will take diamond or other value as first payment; balance monthly; no interest. The sidewalk; curbing, city water, sewers, paved street. R. E. Smith, Main 1858.

CALIFORNIA bungalow built, 100 plans, $300 cash, $25 monthly. Commonwealth Home Builders, 320 Equitable. Main 4786.

RENTS for $75 a month, brick building, will sell for $8,800, on easy terms. Buchman & Bennett, 25 South Broad street.

FOR SALE—REAL ESTATE

WANTED—REAL ESTATE

WE HAVE customers with cash for good rent-ing investments, white or colored. Will pay cash. Buchman & Bennett, 25 South Broad street.

OWNERS, for quick sale, list your property with Buchman & Bennett, 25 South Broad street. M. 1245.

OWNERS—List your property with Greene Realty Co., Empire Bldg. We get tenants.

FOR quick sale, list your property with us Porter A Swift Realty Company.

FOR SALE—FARMS

254 Acre Farm Special.

AT PAULDING, Ga., on main line from Atlanta. Must be sold for a division to the heirs. Located on public road, and will be sold on 3 public roads, right at the city limits of Paulding, Ga. 150 acres good, in cultivation; all can be tended. Has several fine spring branches. Lovely small tract for dairy or other farms; a connection with railroad and all public utilities. Can only be sold as a whole at the low price of $65 per acre on easy terms. It is near enough to Atlanta to get to and from daily, and town is built up nearly to property. Your opportunity is here to more than double your money by dividing into small tracts. Some of these lands will sell as low as $250 to $350 per acre. Don't overlook this, but see us at once. Call Main 615, any day. L. Anderson or J. B. Skinner, No. 1116 Fourth National Bank bldg. W. A. Baker & Co.

80-ACRE FARM

AT A BARGAIN, 80 acres, 50 acres good strong land, 20 miles of Atlanta, facing on S. A. L. railroad, ½ mile from town of Hilburn, Gwinnett county; about 50 acres in cultivation, 25 acres in fine bottom land, 2 branches, good pasture, plenty of fine timber, one 4-room and one 2-room house, fruits, etc. A good general farm. A good general farm in fine white neighborhood; close to schools and churches and right at a fast growing town. Price, $32.50 per acre, terms $1,000 cash, balance one, two and three years. Apply to owner, A. J. Young, 516 Peters building.

(CONTINUED IN NEXT COLUMN.)

FOR SALE—REAL ESTATE

W. A. Foster & Raymond Robson

11 EDGEWOOD.

Bell Phones 3631-1032. "IF YOU SEE IT IN OUR AD. IT'S SO." Atlanta Phone 1881.

FOR SALE

WE HAVE an 8-room home with no loan to assume, on Washington street. Corner lot, 50x200, to alley. We can trade this for a nice suburban home of 6 rooms. This is a good proposition for any one desiring a home in the city. See Mr. Martin.

IF YOU want a nice, modern home at a low price, in Kirkwood, the fastest growing suburb of Atlanta, at prices from $2,000 to $10,000, on any kind of terms, see Mr. Radford.

TWO LOTS on Atwood street that we can sell or trade for $1,500; $900 per lot, on a street with sewer and all other city improvements is very reasonable. Would consider exchanging for other property, or autos. See Mr. Bradshaw.

NEW 5-room home, with all conveniences, about 200 feet from car line. In a fine neighborhood. Name your own terms. Price $2,750. See Mr. Cohen.

A GRIST MILL and 15 acres of land, with small cottage. Good water power. This is in Campbell county, 21 miles from Atlanta. Will sell cheap or trade for Atlanta home. See Mr. White.

216 BAE STREET. Very close to Capitol avenue. A good, clean, little investment, renting for $20 per month. $2,000. See Mr. Eve.

IF YOU HAVE MONEY TO LOAN WE CAN PLACE IT.

FOR RENT—HOUSES

FOR RENT

INMAN PARK—On Colquitt, Cleburne, DeKalb and Euclid we have some bungalows and cottages that are beautifully located and thoroughly modern; in fact, our list in this northeast section taking in Moreland, McEndoon and St. Charles and Ponce de Leon we can offer an unusually nice list of attractive cottages and two stories, and if you want something in this section, consult our list and let us show you.

WEST END—On South Gordon, just on the entrance to West End, we have a most attractive two-story, eight-room house, on large corner lot, thoroughly modern and up to date, hardwood floors in the living room, music rooms and dining room. This is now occupied, and can be rented most tastily furnished or if preferred unfurnished. See us about this place.

APARTMENTS—We have left one or two beautiful apartments with all the modern conveniences, and a half dozen well located apartments that do not carry steam heat and janitor service, but are in fine shape and well located. If you are hunting for anything in this line, call for our list and let us show you through.

FOR SALE—REAL ESTATE

BURDETT REALTY CO.

413-14 EMPIRE BLDG. IVY 8161; ATL. 2099.

PEACHTREE CIRCLE HOME—New two-story, brick-veneered house on level corner lot 54x207 feet. Located one short block from Peachtree. Cement driveway, garage, cement basement, furnace, hardwood floors, large porch with tile floor, and sleeping porch. In fact, every essential of a modern home. Close price for immediate sale.

WEST END BUNGALOW—New 6-room bungalow on level, shaded lot 50x195 feet. Thoroughly modern in every respect, and the prettiest home in Atlanta for the price. You have to see this to appreciate it. Easy terms at $5,500.

FOR SALE—REAL ESTATE

COLLINS BROS. & DAVIES

714-715 EMPIRE BLDG. IVY 7190.

GREENWOOD AVENUE---NEAR NORTH BOULEVARD

WE HAVE a beautiful 7-room 2-story house on this street that we are going to sell to some one. It is on a beautifully elevated lot, has furnace heat, tile bath room and is modern in every respect. The owner has been asking $6,250.00 for this, but we are now requested to make an offer. If you have the cash we have the house. We will be pleased to show it to you and let you see where you can get a real bargain in a home. Come in and see us, or we will call at your home or office and take you out. It won't take long.

FOR SALE

WE HAVE for sale two-story, eight-room house on E. Merritts avenue that we can sell at a bargain if sold in the next few days, the house has reception hall, parlor, dining room, kitchen down stairs, upstairs has four bedrooms, house is equipped with both gas and electricity. Price $4,250, on good terms.

WE ALSO have in Ansley Park on the Prado, one of the best homes for the price in the city, the house has eight good rooms with hardwood floors down stairs and one of the best furnaces with garage and servant's room, the lot is level and well shaded, and is convenient to car line. If you are looking for a bargain in Ansley Park let us show you this. Price $7,750.

M. L. THROWER

DILLIN-MORRIS COMPANY

609-610 ATLANTA NATIONAL BANK BLDG. BOTH PHONES 4234

NORTH SIDE BARGAIN—We have a fine 7-room bungalow with all modern conveniences such as furnace heat, electric lights, hard floors, etc.; three bed rooms. The lot is over 200 feet deep to another street. It is nicely elevated and level. We are instructed to sell for $5,500, on terms, if a quick sale is made, to a reliable party; 1-4 block from car line and close to school. Let us show it to you.

$3,150 LAWRENCE HOTEL, Jonesboro, Ga., about twenty miles from Atlanta, we offer an exceptionally good buy in a 12-room house, on lot 125x225, with several outbuildings. This house is now rented for $27.50 per month. Terms $300 cash, balance $25 per month.

DRUID HILLS HOME

HAS 10 rooms, living room, music room, sun parlor, living room and kitchen down stairs; 5 bed rooms, sleeping porch and 2 baths upstairs. Has garage and servants' house. Lot 100x200 feet well shaded.

PRICE ONLY $14,000

$2,000 CASH, assume a loan of $000, 6 per cent, balance 1, 2, 3 years. If you want a rent home, let us show you this.

W. L. & JOHN O. DuPREE

REAL ESTATE. 501-2 EMPIRE BUILDING.

BELL PHONE, IVY 8331.

R. F. BISHOP & L. O. TURNER CO.

REAL ESTATE AND RENTING

Phone Main 5202 1217 Atlanta National Bank Bldg.

NORTH SIDE BARGAIN

15 HOWARD STREET, between the Peachtrees, and only 131 feet from West Peachtree street, with side alley. Lot 47⅓ by 100; 9-room, 2-story, slate roof house, well built. Can be made into flats with small cost. Price, $8,700; $1,200 cash, assume loan of $3,000, due July 14, at 5½ per cent, balance $1,500 a year, 6 per cent. Will this double in value in two years? Yes.

FOR SALE—FARMS

BIG LAND OPENING

REYNOLDS COUNTY, MISSOURI.

76,000 ACRES of choice fruit and agricultural lands thrown open for settlement. Reynolds county is known in the history of land openings; act now; this is your opportunity; no residence required; any man or woman over 21 years old or widow and having over 40 acres of land, may register; registration fees, $15; payments, $5 cash, balance four years at time; sure to get something for your money. Call or write today. Wm. C. Uphoff & Co., 409 Times bldg., St. Louis, Mo.

FARM BARGAIN—305 acres in Gordon county, 3 miles from Fairmount and 2 miles from Ramger. About 150 acres in cultivation, balance in pasture and timber. Strung red soil, and produce upwell. Nice colonial house of 7 rooms, and 2 or 3 tenant houses. Price only $5,000.00, on reasonable terms. Place is worth $7,500.00.

WM. TATE HOLLAND,

REAL ESTATE AND LOANS, MARIETTA, GA.

FIVE RICH, fertile acres, near the city limits. A positive proposition that will not only take care of your bank account, but will supply your table the year round, land lies perfectly, nice residence and barn, fine orchard, spring branch. This place is worth $3,500, but if sold at once, $2,500 buys it. $500 cash, balance one and two years. Call Hollis, Ivy 8252, 721 Empire bldg.

(CONTINUED IN NEXT COLUMN.)

FOR SALE—FARMS

10-ACRE truck farm, four-room house and barn, a spring branch, 3 acres in bearing peach trees, 1½ acres in straw, blackberries and raspberries, other odds of 'n'ends. Public school and churches close by; price $4,000. Can give terms. Brotherton & Callahan, East Point, Ga. Bell phone E. P. 416.

FOR SALE—Three small farms, good improvements, 120 acres, 60 acres, 40 acres, in good state cultivation, eighteen to twenty-five miles Candler bldg., Atlanta.

FARMS FOR SALE—Near Fort Valley; will exchange for Atlanta property. J. T. Kimbrough, 609 Atlanta National Bank bldg.

FOR SALE—Choice farms and resort property at bargain prices, in county with lowest death rate in Atlanta, for homes or investment. Address Montezuma Land Co., Montezuma, Ala.

ONLY $500 cash, 52-acre farm, 7 miles from Atlanta; balance easy. M. 1847, Atlanta 4100.

IF INTERESTED in Georgia farm lands, any size tract, write J. A. Harris, Macon, Ga.

LAURENS COUNTY farms for sale or exchange. Manley Smith, Dublin, Ga.

IF YOU are a specialist in any line of endeavor, get The Journal Want Ad habit at once.

The Real Estate Field

Four Lots of F. M. Stocks on Nelson Street at Mangum, With Railroad Frontage, Bring Aggregate of $65,100 at Auction Friday, or From $475 to $500 a Front Foot, Good Crowd Attending – Lakewood Avenue and Other Sales

The four lots of F. M. Stocks, on Nelson street, and adjoining the southeast corner of Mangum street, brought a total of $65,100 at auction on Friday, or from $475 to $500 a front foot. This property has railroad frontage and adjoins the Walker street development.

The sale was handled by Edwin P. Ansley with Forrest Adair as auctioneer. A large crowd gathered, and it was noticeable that it was not altogether professional. A good many business men not in the real estate business were present.

The corner lot, with a frontage of 84.7 feet, with a depth of 121 feet back to the railroad, was taken by Frank C. Owens, at $500 a front foot, an aggregate of $42,350.

W. A. Hemphill bought the adjoining lot, 36x129, for $475 a foot, or $14,250, and the two adjoining lots, also 20 feet front, with depths ranging from 137 to 151 feet, were bought by Porter Lancaster and A. Davidson respectively, for $475 a foot, or $14,250 each.

The terms of the sale were one-fourth cash, balance, one, two, three and four years.

It was announced at the sale, as well as printed on the plat, that a six-story concrete building would be erected on the 150 feet adjoining the Stocks property by the syndicate behind the Walker street development.

Just before the sale began, the crowd went to the rear where they saw the service tracks being laid behind the Stocks and syndicate property by the Southern railway.

REAL ESTATE SALES.

W. A. Vernoy has sold for F. H. Thomas to J. D. Minder, 242 Lakewood avenue, a six-room residence, for $4,750. Mr. Potter giving 2½ Mangum-st street and a lot on Douglas street, in Kirkwood valued at $2,884.

Mr. Vernoy also sold for Charles A. Davis to J. D. Butler, lot 31 of block 37 on Atlanta avenue for $475.

NEW APARTMENT HOUSE.

W. A. Edwards, the architect, receives bids Friday in his office in the Candler building, for an apartment house that Mrs. A. J. Smedley will erect at 45 Cherokee street.

The building will cost about $25,000, and will be two stories, containing twelve small apartments. It will occupy a lot 57x168.

FARM SALES.

J. T. Kimbrough has sold for J. B. Goff to J. M. Morris 485 acres of land in Hall county, between Perry and Fort Valley, on the Central railroad, for $15,000. This farm has 6,000 bearing peach trees and an eight-room cottage.

Mr. Kimbrough also sold a farm of 150 acres at Hilss for J. W. Davis to A. Mr. Ousley for $2,000.

A number of Atlanta people have recently invested in Laurens county farms, which are as follows:

L. A. Word, Atlanta, 515-acre farm at $25 per acre.

J. H. Nichols, of Atlanta, 440-acre farm, fifteen miles west of Dublin, at $10 per acre.

Lamar Flowers, of Atlanta, 422-acre farm at Dudley for $30 per acre.

R. L. Thomas, of Atlanta, Purchased a 1,519 tract through the Security Loan and Realty company, of this city.

PROPERTY TRANSFERS.

WARRANTY DEEDS.

$6,000—Mrs. Lenora Bridwell to Morse Regenstein et al. Lot southwest corner Elliott street and an alley. Dated, December 11.

$1,600—Mrs. Nannie S. Boyd to John M. Cooper. Lot north side Drewry street, 60 feet west of Highland avenue, 30x117. December 10.

$2,050—J. H. Woolf to John H. Davis No. 203 Waldo street, 50x147. December 4.

$500—William J. Davis to Trustees Battle Hill M. E. church. Lot south side Greenberry avenue, 215 feet west of Walkerstreet, 25x200. December 10.

$100—T. T. Thomas to Mrs. Mildred McCurry. Lot 60 feet west of Adair avenue and Hopkins street, 60x179. December 5.

$50—Atlanta Cemetery association to H. P. Simmons. Lot 187, block 4, Atlanta Park cemetery. December 8.

$4,400—J. C. Bagwell to Mrs. Mary E. Jones. Lot north side Harvard avenue, 100 feet east of Lee street, 100x180. December 10.

$4,500—Mrs. Mary E. Jones to O. T. Travis, same property. December 11.

$2,160—George M. Nasher to McKenzie Trust company. Lot southwest Avery Drive, being lot 12, block A, of Napier property, 90x197. December 10.

$2,962—McKenzie Trust company to John R. Wilkinson, same property. December 11.

$2,962—Same to same. Lot 11, block A, of George M. Napier land, land lot 85, on south west side Avery Drive, 23x181. December 11.

$11,000—W. L. Endfield to O. B. Chester, lot on north side Edgewood avenue, 88 feet east of Whitehall street, 83x150. November 28.

$1,175—F. A. Quillian to G. F. Turner. Lot west side Bonaventura street, 101 feet east of Ponce de Leon avenue, 40x165. December 10.

$1 and other consideration—J. R. Price to Morris Feuchtch. Lot southwest corner Griffin and Medrum streets, 29x100. November 21.

$350—H. Loveless to W. H. Hillgrove. No. 23 Diamond street, 47x80. December 11.

$250—Walter S Watts to same. No. 29 Pearl street, 47x80. December 11.

$1,200—L. H. Zerfing to S. H. Turman, lot on east side Evans Drive, 200 feet northwest of Harte Drive, 124x138. November 4.

$1,900—Charles H. Evans to Mrs. Fannie Cheney street, at northwest corner of Evans street, 42x132 feet west of Evans street, 53x132. July 25.

BONDS FOR TITLE

$6,000—C. B. McLaughlin to H. J. Gasser. Lot east side of Ezzard alley and 31 feet in rear of Nos. 223 and 347-A inclusive, Gasser street, 60x226. November 13.

$6,000—Mrs. Y. E. Farmer to I. Cohen. No. 389 Central avenue, 43x132. July 14.

LOAN DEEDS.

$200—William P. Watts to Mrs. C. M. Cassels lot on south side Hardin avenue, 250 feet east of Myrtle street, 50x100 feet; December 11.

$1,000—C. B. Stuart Boyd to Mrs. A. W. Hall, on west side of Ezzard alley, 130 feet south of Clinton street, 50x160 feet; December 11.

$1,000—Mrs. Esther E. Calhoun to Henry Hunnicutt, lot northeast corner Washington and Cheney street, 162x113 feet; also lot on east side Cheney street, at northwest corner of Evans street, 42x132 feet; December 11.

$1,000—Manuel and Mary Miller to Penn Mutual Life Insurance company, lot on south side of Ogilthorpe avenue, 229 feet west of Evans street, 61x132 feet; December 4.

$2,500—T. Arrell Kemp to Penn Mutual Life Insurance company, lot on south side of Ogilthorpe avenue, 445 feet west of Euclid avenue, 50x132 feet; December 11.

$300—Mrs. Manda McDaniel to T. J. Treadwell, lot on south side Bonaventura street, 60 feet east of Hull street, 40x172 feet; December 11.

$3,500—John M. George to A. W. Mears, lot on north side Rowell street, 60 feet east of Highland avenue, 50x177 feet; December 11.

DEED TO SECURE DEBT.

$1,850—R. S. Morris to Frank C. Owens, lot on east side Hunter street, 100 feet south of Greenwich street, 50x245 feet; September 5, 1911.

MORTGAGES

$2,000—J. R. Jackson and T. M. Mann to Marietta Trust and Banking company, lot 10 of A. P. McCrary subdivision at Inman Park Heights, land lot 124, seventeenth district; December 8.

$250—Mrs. Mattie A. Faith to F. A. Elsas. No. 1042 East Fair street, 50x150 feet; December 11.

QUIT-CLAIM DEEDS

$1 and other consideration—Louis Cholette to Frank G. Owens, lot on Fair Piedmont street, 59 feet south of Houston street, 24x82 feet; November 25.

$5—Georgia Real eState company of Newport to R. V. Culbreth, lot northwest corner Haddonessna and Greenwich streets, 218x200 feet; December 11.

$10—Peoples Planing Mill to Dr. Reuben A. Calhoun, lot east side Cheney street, at northwest corner of Chatham Home place, 132x200 feet; and other consideration—Estate Dr. J. B. Low (by executrix) to James E. Bettis, lot west side Walker street, 103 Walker street, 45x175 feet; December 10.

$1—Mrs. Nannie Clarke to same; same property; December 8.

$1—Mrs. Neppie Clarke to same; same property; December 8.

LIEN.

$61—South River Lumber company to Mrs. J. R. Holt, 38 Bellmont avenue, 50x132 feet; no date.

BUILDING PERMITS.

$1,600—W. C. Lambert, 15 Little, repair frame dwelling.

$700—C. H. Mason, 169 East Ellis, store and dwelling work.

$3,600—Dillin-Morris company, 85 Nash, 5 room house; day work.

OLD PEOPLE GAIN

Strength by Taking Vinol—Here Is Proof

So many cases like this are constantly coming to our attention that we publish it for the benefit of others—Mr. John Wilkerson, of Jackson, Mich., says: "I am nearly seventy years of age, and was in a feeble condition but Vinol has done wonders for me. It is the best medicine to create strength I have ever seen and I have taken a good many of them. Let me say that I was run down and weak but I took Vinol and soon regained my strength. Vinol is certainly an invigorating tonic for old people."

It is the medicinal curative elements in the juices of fresh cod liver and the blood-making and strength-creating properties of tonic iron which are combined in Vinol that makes it so effective in such cases.

If you have an aged father, mother or anyone in your family who needs a strength-creating tonic, try Vinol on our offer to give back your money if it fails to benefit. Elkin Drug Co., Atlanta, Ga.

P. S.—For itching, burning skin try Sano Salve. We guarantee it.—Adv.

FOR SALE—REAL ESTATE

J. W. DOBBINS & CO.

312 PETERS BLDG. BELL PHONE M. 2126.

$6,000—UNUSUALLY attractive 6-room bungalow; close to best section of r'onee de Leon avenue; everything strictly modern.

$4,500—Druid Hills section, well built, up-to-date, 6-room bungalow; oak floors, etc.; large, level lot, easy terms.

$2,500—LINWOOD AVE. level lot, 50x150; every improvement down; sewer connected to lot; a beauty in the best home section.

$2,000—5-room cotage, east front, 50x250; half block from car line; $100 cash, $20 per month.

ATTENTION, LOT OWNERS!

YOU HAD BETTER watch out, or your vacant lot will eat itself up in taxes and loss of interest on money invested. If you own a lot WE WILL BUILD FOR YOU NOW, and arrange all the details including the finances.

ASK YOUR Banker and the Building Inspector about us.

Fulton County Home Builders

529-530 Candler Building. Phone 4674, Ivy.

E. C. Callaway, President. J. W. Wills, Secretary.

Jen R. Padgett, Jr., Supt. of Construction.

PONCE DE LEON AVE. The Most Beautiful Home

ON THE BEST residence street in Atlanta, new, just finished, so pretty it can not be described. You can not form an idea of how beautiful it is until you let us show it to you inside. Fine size lot, two-story brick, slate roof, eight rooms, steam heat, all conveniences, up-to-date in every respect. Price only $12,500 on terms.

TURMAN, BLACK & CALHOUN

Second Floor Empire Bldg.

DANDY FURNACE-HEATED BUNGALOW

WE OFFER the best part of Inman Park, 6 rooms bungalow, just 15c feet from a 10-minute car line. Has hardwood floors, exposed beams, built-in bookcases and buffet, large bath and closets. The furnace room is divided off, built of stone and concrete and piped with a small economical furnace, burning less coal than two grates. Has hot and cold air for baths and kitchen inside furnace. Must be sold at once at $4,750. Only $750 and balance $35 month.

WILSON BROS.

PHONE IVY 8212. NIGHT I. 867.

BULLISH BUREAU REPORT CAUSED RISE IN COTTON

Market in New York Closed 10 to 16 Points Higher Than the Previous Close

NEW YORK, Dec. 12.—Proximity of the government crop estimate failed to stimulate notions in business during today. Opened at about even to an advance of 6 points after a thorough price shower, a tendency to ease off under scattering liquidation with the shorter selling 4 points lower, while other months advanced within a point or two of yesterday's closing.

The tone of the market became rather nervous with the appearance of the government crop report, and the scattering liquidation under which prices sold 10 points lower. The estimates proved just about as expected and were followed by considerable irregularity after a rally to a little better than yesterday's best.

The opening call of a total of 6 to 14 points under scattered liquidation, the cotton market showed a point or two late in the morning and was very quiet at noon.

NEW YORK COTTON

The following were the closing prices in the cotton future:

Spot firm; middling, 13.40-100c; quiet.

	Last Prev. Close.	Open.	High.	Low.	Close.	Close.
Jan.	12.85	13.00	12.75	12.99	12.98	12.82
Feb.					13.00	12.79
Mch.	12.98	12.13	12.80	13.15	13.11	12.97
Apl.					13.08	12.93
May	12.90	13.07	12.82	13.15	13.09	12.92
June	12.83	12.83	12.83	12.83	13.00	12.84
July	12.81	12.85	12.71	12.85	12.95	12.79
Aug.	12.78	12.67	12.58	12.67	12.73	12.57
Sept.	12.35	12.35	12.35	12.35	12.41	12.47
Oct.	11.96	12.00	11.92	12.00	12.04	11.95
Nov.	12.02	13.17	12.90	13.17	13.15	13.04
Dec.						

NEW ORLEANS COTTON

Spot dull; middling, 13.25c.

NEW ORLEANS, Dec. 12.—Cotton futures opened steady at an advance of 11 to 14 points among the call the most active months were 1 to 2 points up. The weather map was again favorable and caused bearish comment. Longs liquidated rather freely in response to the early estimate from Washington and this selling was augmented by the market going into a trading more than any other influence. Bulls closed little or no support. At the ending of the first half hour of business prices were 1 to 2 points under yesterday's close.

Liquidation continued to be the ruling influence during the morning and under it the market fell into the second hour 3 to 5 points under the last quotations of yesterday's spots. Offerings were fairly well absorbed and the market began to find more difficulty in getting the cotton that was offered. The market retained the cotton that was offered. The market retained the entire undertone and late in the morning on an upward turn. Prices were 7 to 9 points above yesterday's closing and only 1 to 2 points under the final figures of yesterday's session.

NEW ORLEANS COTTON.

The following were the cash quotations on spot and the previous closing:

Spot steady; middling, 13.25c; steady.

	Open.	High.	Low.	Sale.	Close.	Close.
Jan.					13.00	12.90
Feb.					13.21	13.01
Mar.	13.30	13.40	13.20	13.38	13.38	13.19
April					13.30	13.19
May	13.29	13.46	13.19	13.45	13.45	13.25
June					13.40	13.25
July	13.24	13.48	13.21	13.47	13.47	13.27
Aug.					13.10	12.90
Oct.	12.90	13.10	12.88	13.10	13.10	12.90

SPOT COTTON MARKET

Atlanta, steady, 13¼c.
New Orleans, steady, 13¼c.
New York, quiet, 13.40-100c.
Liverpool, steady, 7 24-100d.
Wilmington, firm, 13c.
Galveston, steady, 13¼c.
Savannah, steady, 13c.
Norfolk, steady, 13¼c.
Baltimore, nominal, 13¼c.
Philadelphia, steady, 13.40-100c.
Boston, steady, 13.40-100c.
Huron, steady, 13¼c.
Augusta, quiet, 13c.
Mobile, steady, 13c.
Charleston, firm, 13¼c.
Louisville, firm, 13¾c.
Augusta, steady, 13¼c.
Memphis, steady, 13¼c.
St. Louis, quiet, 13¾c.
Houston, quiet, 13¼c.
Little Rock, quiet, 12¾c.
St. Louis, dull and easy, 13¾c.
Kansas City, steady, 13¾c.

DAILY INTERIOR RECEIPTS

	Last year.	Today
Agusta	2,604	2,558
Memphis	7,041	7,093
St. Louis	3,197	6,949
Cincinnati	2,252	3,402
Houston	16,279	3,125
Little Rock	1,579	

COMPARATIVE PORT RECEIPTS

	Last Year	Today
Galveston	17,189	9,593
New Orleans	7,987	7,987
Mobile	752	825
Savannah	6,093	6,093
Charleston	2,200	3,231
Wilmington	729	2,054
Norfolk	4,942	4,942
Baltimore	2,282	3,820
Boston	769	927
Newport News	4,811	4,811
Philadelphia	6,400	9,550
Brunswick	5,000	
Pensacola	1,781	1,781
Total at all ports	60,148	85,000

WEEKLY INTERIOR MOVEMENT

Receipts, 226,322; augusta, 170,940; last year 307,316; last year 287,096.

Shipments, 173,856; augusta, 237,007 last year 284,738; last year 261,857.

Stock, 881,991; augusta 780,910 last year and 965,415 year before.

VISIBLE SUPPLY OF COTTON

Visible supply changes

American, increase, 44,462 bales, against an increase of 127,564 bales last year and an increase of 195,604 bales year before.

Other kinds increase, 107,000 bales, against an increase of 55,000 bales last year and an increase of 22,000 bales year before.

Total, increase, 151,462 bales, against an increase of 182,564 bales last year and an increase of 217,604 bales year before.

Visible supply takings, 660,000 bales, against 431,000 bales last year and 543,000 bales year before.

For the season, 2,225,000 bales, against 4,375,000 bales last year and 4,580,000 bales year before.

Visible supply, 6,297,658 bales, against 4,222,594 last week, 4,559,408 bales last year and 4,420,458 bales year before.

Other kinds, 1,300,000 bales, against 1,292,000 bales last week, 952,000 bales last year and 1,000,000 bales year before.

Total, 7,597,658 bales, against 5,600,068 bales, against 5,511,408 bales last week, 5,951,408 bales last year and 5,500,458 bales year before.

HESTER'S COTTON STATEMENT

NEW ORLEANS, Dec. 12.—Hester's weekly cotton statement:

Amount in sight for week 504,011 bales, against 378,996 bales last year and 629,859 bales year before.

In sight since September 1, 8,47,093 bales, against 4,385,713 bales last year and 4,913,193 bales year before.

Port receipts for week 47,011 bales, against 51,213 last year and 53,534 bales year before.

Port receipts since September 1, 2,913,193 bales, against 671,524 bales last year and 412,110 bales year before.

Northern consumption 120,000 bales, against 110,000 bales last year and 71,000 bales year before.

HAYWARD & CLARK'S COTTON LETTER.

NEW ORLEANS, La., Dec. 12.—The scarcity of pessimistic feeling and action is undoubtedly in the north, as the spot cotton basis is 100 with futures about two better than due; spots quiet, sales 14,000.

The Texas government weather bureau gives a rainfall average of from .01 to 1.00 during the month of November, which is 1.57 above the record. The only serious interest the bull feeling was the information from Liverpool that disappointing spinning reports are out. Much cotton crop which last summer was expected to materially exceed that of last year, is now estimated below it. This should increase the absorption of our low grades.

The market opened unchanged, but weakness in the early forenoon followed further liquidation, which carried March to 13.12. New York advices show bearish opinion and continued pressure of southern realizations, claiming that there is a very long interest.

Today December 12, closed the period for the next government report, which will be issued Monday, December 29. There was ginned this year during this period 886,000 and 864,000 last year. Ginnings this year are not expected for the week to exceed 80,000 smaller than last year. Therefore, and having confidence in them with it think weak.

The average expectations of the government estimate at 1 o'clock our time is still around 13,500,000.

COTTON SEED PRODUCTS

(By Associated Press.)

MEMPHIS, Dec. 12.—Cotton seed products, prime basis: Oil $5.87; meal $27.25@27.50; linters, 2½c.

Local Markets

ATLANTA COTTON.

ATLANTA, Ga., Dec. 12.—Cotton by wagon steady, 13 5-16c.

DRESSED POULTRY.

Hens, 16@17c; fries, 20@22c; roosters, 8@ 10c; turkeys, 25@28c; ducks, 10@12c; ducks, 14@16c.

LIVE POULTRY.

Hens, fancy, 4½@5c; fries, 25@40c each; roosters, 25@35c each; ducks, 20@35c; turkeys, 17@18c.

FISH AND OYSTERS.

Pompano, per pound, 25c; spanish mackerel, per pound, 20c; trout, drawn, per pound, 20c; snapper, drawn, per pound, 20c; mullet, per pound, 10c; bass, 20c; mullet, per pound, 10c; small mackerel, per pound, 10c; oysters, fresh, selects, $1.75; stews, per gallon, $1.25.

CRACKERS.

Crackers—XX Florida sodas, 8c; Schleuse jacks, 8½c; Schleuse oyster, 8½c; Schleuse graham, 7½c; lemon cream, 7½c; seal oysters, 7c; gilt edge snaps, 10c; saltines, 8c; Schleuse butter, 9½c; animals, 10c; jumbles, 10c; fig bars, 10c; carnival, 8c; safety cookies, 8c; Schleuse soda flakes, 10c; crackers in 5c cartons, 50c dozen. Crackers in 10c cartons, $1.00.

CEREALS.

Purity oats, 36s, pound, $5.00; do. 18s, $1.50; Pearl hominy, large, $2.25; assorted, $2.50; instant Postum, large, $4.25; small, $5.40; Postum cereal, assorted, $5.00; Post Toasties, large size, $3.80; family size, $2.80; hotel size, $2.25; Grape-Nuts, $3.75; hotel size, $3.00; Krinkle cornflakes, 36s, popular size, $1.75; family size, $1.75; Post Toasties, 36s, large size, $2.70; 24s, $2.70; 24s, 15c size, $2.00.

FRUIT AND PRODUCT.

Lemons, fancy, 360s, per box, $6.00; 300s, $6; bananas, basket crates, fancy, $2.00@ 2.25; bananas, 75@75c; oranges, fancy, yellow rams, per bushel, 60@75c; Florida oranges, $2.00@2.50; tangerines, $4.00; Malaga grapes, $4.50; Tokay, $3.50; Blue Valley honey, 36s; 24s, $4.50; 12s, $2.50; Blue Valley honey, 5c; 10c; country eggs, 30@32c; Florida cabbage, 3½ @4c; Texas, $1.75@2.00 per crate; peppers, $1.00@2.00.

CANDIES.

Stick candy: Block's, 9½c; Schlesinger's No. 1 stick, in barrels, 9½c; Schlesinger's Whims, per box, $2.00; Schlesinger's mixed, per pound, 9½c; 30-pound pails chocolate drops (Block's), 11c; 30-pound pails gumdrops, 7½c; Cornfield peanut parkages, $1.75; crackerjacks, 60c 5c packages, $3.75; Cornfield peanut parkages, 5c, $3.75; Angelus marshmallows, 50 10c packages, $3.25; Angelus assorted chocolate caramels, 10c packages, $3.25.

Brown's sugar loaf, 5c; Brower's pure sugar loaf, 5c; Brower's Cocoanut cream, 5c; Brower's Sunshine mixed, 5c; Brower's Medicated Cough Drops, 25c box.

MAT, LARD AND HAMS

Dry salt, extra ribs, 12½c; dry salt rib sides, medium average, 12½c; dry salt rib bellies, light average, 13½c; Swift & Co.'s Silver Leaf lard, 13¾c; Swift & Co.'s Silver Leaf compound, 9½c.

Cornfield hams, 10 to 12 av., 17½c; Cornfield hams, 12 to 14 av., 17½c; Cornfield skinned hams, 14 to 16 av., 12½c; Cornfield breakfast hams, 6 to 8 av., 12½c; Cornfield breakfast bacon, 24c; Cornfield dried beef sets, 10c; 12 to case, $3.30 per case; Greers' style ham, 13½c; Greers' style bacon, 13½c; Cornfield pure pork sausage, link or in bulk, in 25-lb. buckets, 12½c; Cornfield frankforts, in casings, 15c; Cornfield Bologna sausage, 25-lb. boxes, 12c; Cornfield luncheon sausage, 25-lb. boxes, 14c; Cornfield smoked link sausage, 25-lb. boxes, 15c; Cornfield cooked link sausage, in packages, 50-lb. cases, $5.50; Cornfield frankforts in chicks, 15c; hams, 30c; Cornfield jellied ham, tierce basis, 12½c; Country style pure and refined lard, tierce basis, only, 11½c; compound lard, tierce basis, 9½c.

GROCERIES

Mackerel, "Anchor" brand, 75 count, 10c seller, $5.50; mackerel, "Crown" brand, 75 count, 10c seller, $5.75; mackerel, family way, 75 count, 10c seller, $6.00; mackerels, 1½-Eagle-17 brand, 100 count, 5c seller, $4.50; XXXX lake fish, 6-lb. pails, 41c; 30 lbs., half barrel, $2.40; 100 lbs., half barrel, $7.50; Tiger lump starch, 50-pound boxes, 3¾c; Tiger glose starch, 6 1-lb. packages, $1.25; Lily-a-rose toast, No. 1, $2.50 per dozen; Lily-a-rose toast, No. 2, $2.00 per dozen; Lily-a-rose, No. 2, $2.50 per dozen; Lloyd's vienna sausage, 1-lb. flats, $2.00 per dozen; Lloyd's pimento, ¼, 90c per dozen; Sunny & Co., Dekalb deviled meats, ¼, 90c; ½, $1.45; 1, $2.75; 2, $4.50; $5.50.

Cheese—Ring Valley full cream dairies, 18c; coffee, green, Rio Blue Ridge, 16c; Sunrevale, 20c; AAA, 17c; Rio, 20c; Rio, long berry, 20c; domestic, 09@09½; sale grease, $1.75; tallow, lump, 4c; 10-pound pail red rose lard, 1½ per bushel; Limas, 7c lb. Alaga 42700, 10 lbs., $1.70; seed, 10 lbs., 90c; 100 lbs., $8.00; 24 2-3-lbs., $2.75; 24 2-lbs., $3.70; 12 5-lbs., $3.00; M. Fab Flake, small size, 24 packages, 90c; large, $1.35; ¼ oil, Continental sardines, 100 cans to case, $4.00; ¼ oil, Underwood's Continental sardines, 48 cans to case, $3.25; ¼ oil, Underwood's Continental sardines, 48 1-lb. Falls Chums, $3.10 case; pinks, $2.30 case; Red Alaska, 3s, $1.80; Columbia River, Pride of Medford, No. 2s, $1.45 case; pure Alaska, 1s, $1.10 case; domestic sardines, No. 2s, $1.90 case; peanuts, No. 1, Virginia, 9½c lb.; Spanish, 9-10c lb.; Tennessee, 9c lb.

FLOUR, GRAIN, HAY AND FEED

Flour, sacked, per barrel—Victory (in jute), $6.40; Ballard's Obelisk, $6.30; Gold Medal, quality (first patent), $6.30; Omega, $6.20; Atlanta Special, $6.20; Ballard's Vo-Lax, $6.20; Ballard's Snowflake, $6.10; Ballard's Vo-Lax, $6.10; Ballard's Snowflake, $6.00; Ballard's Vo-Lax, $6.00; Ballard's Snowflake, $5.90; Ballard's Vo-Lax, $5.90; Ballard's Snowflake, $5.80; Ballard's Vo-Lax, $5.80; Ballard's Snowflake, $5.70; Ballard's Vo-Lax, $5.70; Ballard's Snowflake, $5.60; Ballard's Vo-Lax, $5.60; Ballard's Snowflake, $5.50; Ballard's Vo-Lax, $5.50; Ballard's Snowflake, $5.40; Ballard's Vo-Lax, $5.40; Ballard's Snowflake, $5.30; Ballard's Vo-Lax, $5.30; Ballard's Snowflake, $5.20; Ballard's Vo-Lax, $5.20; Ballard's Snowflake, $5.10; Ballard's Vo-Lax, $5.10; Ballard's Snowflake, $5.00; Ballard's Vo-Lax, $5.00; Ballard's Snowflake, $4.90; Ballard's Vo-Lax, $4.90; Ballard's Snowflake, $4.80; Ballard's Vo-Lax, $4.80; Ballard's Snowflake, $4.70; Ballard's Vo-Lax, $4.70; Ballard's Snowflake, $4.60; Ballard's Vo-Lax, $4.60; Ballard's Snowflake, $4.50; Ballard's Vo-Lax, $4.50; Ballard's Snowflake, $4.40; Ballard's Vo-Lax, $4.40; Ballard's Snowflake, $4.30; Ballard's Vo-Lax, $4.30; Ballard's Snowflake, $4.20; Ballard's Vo-Lax, $4.20; Ballard's Snowflake, $4.10; Ballard's Vo-Lax, $4.10; Ballard's Snowflake, $4.00; Ballard's Vo-Lax, $4.00; Ballard's Snowflake, $3.90; Ballard's Vo-Lax, $3.90; Ballard's Snowflake, $3.80; Ballard's Vo-Lax, $3.80; Ballard's Snowflake, $3.70; Ballard's Vo-Lax, $3.70; Ballard's Snowflake, $3.60; Ballard's Vo-Lax, $3.60; Ballard's Snowflake, $3.50; Ballard's Vo-Lax, $3.50; Ballard's Snowflake, $3.40; Ballard's Vo-Lax, $3.40; Ballard's Snowflake, $3.30; Ballard's Vo-Lax, $3.30; Ballard's Snowflake, $3.20; Ballard's Vo-Lax, $3.20; Ballard's Snowflake, $3.10; Ballard's Vo-Lax, $3.10; Ballard's Snowflake, $3.00; Ballard's Vo-Lax, $3.00; Ballard's Snowflake, $2.90; Ballard's Vo-Lax, $2.90; Ballard's Snowflake, $2.80; Ballard's Vo-Lax, $2.80; Ballard's Snowflake, $2.70; Ballard's Vo-Lax, $2.70; Ballard's Snowflake, $2.60; Ballard's Vo-Lax, $2.60; Ballard's Snowflake, $2.50; Ballard's Vo-Lax, $2.50; Ballard's Snowflake, $2.40; Ballard's Vo-Lax, $2.40; Ballard's Snowflake, $2.30; Ballard's Vo-Lax, $2.30; Ballard's Snowflake, $2.20; Ballard's Vo-Lax, $2.20; Ballard's Snowflake, $2.10; Ballard's Vo-Lax, $2.10; Ballard's Snowflake, $2.00; Ballard's Vo-Lax, $2.00; Ballard's Snowflake, $1.90; Ballard's Vo-Lax, $1.90; Ballard's Snowflake, $1.80; Ballard's Vo-Lax, $1.80; Ballard's Snowflake, $1.70; Ballard's Vo-Lax, $1.70; Ballard's Snowflake, $1.60; Ballard's Vo-Lax, $1.60; Ballard's Snowflake, $1.50; Ballard's Vo-Lax, $1.50; Ballard's Snowflake, $1.40; Ballard's Vo-Lax, $1.40; Ballard's Snowflake, $1.30; Ballard's Vo-Lax, $1.30; Ballard's Snowflake, $1.20; Ballard's Vo-Lax, $1.20; Ballard's Snowflake, $1.10; Ballard's Vo-Lax, $1.10; Ballard's Snowflake, $1.00; Ballard's Vo-Lax, $1.00; Ballard's Snowflake, $0.90; Ballard's Vo-Lax, $0.90; Ballard's Snowflake, $0.80; Ballard's Vo-Lax, $0.80; Ballard's Snowflake, $0.70; Ballard's Vo-Lax, $0.70; Ballard's Snowflake, $0.60; Ballard's Vo-Lax, $0.60; Ballard's Snowflake, $0.50; Ballard's Vo-Lax, $0.50; Ballard's Snowflake, $0.40; Ballard's Vo-Lax, $0.40; Ballard's Snowflake, $0.30; Ballard's Vo-Lax, $0.30; Ballard's Snowflake, $0.20; Ballard's Vo-Lax, $0.20; Ballard's Snowflake, $0.10; Ballard's Vo-Lax, $0.10; Ballard's Snowflake, $0.00; Ballard's Vo-Lax, $0.00

WHAT ARE YOU GONNA DO WITH IT?—By Goldberg.

Copyright, 1913, by R. L. Goldberg.



CRAWFORD TESTIMONY ENDS AFTER 63-DAY GRIND

Arguments Set for January 12, and Then Auditor Anderson Will Write Decision

The taking of testimony in the Crawford will case, which commenced before Auditor James L. Anderson on March 24, was concluded at 1 o'clock Friday afternoon.

The case began about nine months ago, and sixty-three days, a record for the county, was occupied in the actual taking of testimony.

The last witness to be heard was Dr. H. F. Harris, upon whose testimony the charge of murder against Mrs. Mary Belle Crawford largely is based. Despite the fact that he was introduced in rebuttal by the attorneys for the claimants, who are seeking to wrest the late Joshua H. Crawford's estate from his widow, her attorneys were pleased with his testimony.

Dr. Harris, while still giving it as his opinion that Crawford did not die from pneumonia, asserted that he could not gain any idea how much morphine had been given the aged man, and could not tell whether or not the quantity had been sufficient to produce death. He could testify only to the fact that the morphine and meconic acid was in the deceased's stomach when he exhumed the body.

He didn't consider a quantitative test even necessary, he said, as the amount of poison originally in the stomach would have been greatly reduced in the time elapsed between death and the examination. Experts for Mrs. Crawford had previously testified that practically the same amount in the body at the time of death would have been found when the body was exhumed.

Dr. Harris did not agree with the other physicians that it would be difficult for a physician to make the mistake of thinking a patient died of pneumonia, when really he had been poisoned.

When he exhumed the body, he said, decomposition had progressed so far that he considered a microscopic examination of the lungs to be useless.

When the taking of testimony was completed, Auditor Anderson agreed with the attorneys for both sides on January 12, 1914 for arguments. Following the arguments, Mr. Anderson will write his decision on all points, and his findings will be reviewed by the superior court.

The delay in the commencement of the arguments is occasioned by the fact that Attorney Reuben R. Arnold and Burton Smith, who represent Mrs. Crawford, city hall with the board of health.

The invitation was extended Chairman Robert L. Foreman, by Dr. Kennedy a few days ago and every member of the committee is urged to be present.

CITY IS CLEANING UP ALL BILLS FOR 1913

Department Heads Submit List of Amounts They Need to Close the Year

Mayor Woodward, Chairman Humphrey, of the council finance committee, and Comptroller J. H. Goldsmith, acting in lieu of the finance committee, held a conference Friday morning with the heads of the various city departments to ascertain the amounts they will need to finish out the year.

About the first of December each year the general council passes a resolution empowering the mayor, the finance committee chairman and the comptroller to assume full charge of the city's finances for the remainder of the year, and make such transfers in accounts as may be necessary to carry through the departments.

A department may have exhausted one account but have a substantial balance unexpended in another which will not be needed. But a department under Atlanta's financial system has no authority to make a transfer, so that approval must be obtained either from council or the three officials above named.

Councilman Humphrey says there is plenty of money, taking all the accounts in the aggregate, to carry all the departments through in nice shape, and pay off every bill for current expenses, thus enabling the city to start the new year with an absolutely clean slate.

CHRISTMAS HOLIDAY EXCURSION FARES

Tickets on sale December 17th to 25th inclusive. Also December 31st, 1913, and January 1st, 1914. All tickets limited to expire midnight January 8th, 19114.

ASK THE TICKET AGENT

CENTRAL OF GEORGIA RAILWAY. (Advt.)

NEGROES THRONG EXHIBIT AND GAIN INFORMATION

Nurses and Cooks Find Much of Value in Child Welfare Show

The child welfare and public health exhibit in the old Logden house on Peachtree street was opened to negroes Friday and many visited the exhibit.

The program for the three days of the exhibit for negroes includes a number of talks on health and sanitation by white physicians, demonstration work in kindergarten and manual arts, sewing and other helpful things.

Medical inspection, educational conferences and instructive talks will make the exhibit beneficial.

Bright Eyes

An active, healthy liver that never shirks its work is reflected in your eyes which sparkle and shine with the joy of life —watch your eyes in the mirror and take

Tutt's Pills

at the first sign of dullness. At your druggist, sugar coated or plain.

A prescription that is "far better than Salts" of any kind is Cascara Digestive, the "new Digestant Laxative." This prescription cleanses the liver and digests the food without that severe griping usually created after taking salts. Take this preparation regularly and you will be convinced of its superiority. 50c the bottle and 10 cents for mailing. Manufactured by Cascara Munn, Druggists, 29 Marietta street.

COMMITTEE TO TAKE UP SAGE EXPERTS' REPORT

To consider the report of the school and sanitary conditions of Atlanta, made last summer by the three experts from the Russell Sage foundation, New York City, the social survey committee of the Atlanta chamber of commerce will meet Friday afternoon at 5 o'clock in the

Fair Days Ahead

Continued fair weather for Atlanta, is the prediction from the local office of the weather bureau Friday. No rain nue department at the customs house.

or perceptibly colder weather is in sight, and the mercury is expected to hang around 39 degrees o' nights.

Dr. William King Ill

Friends of Dr. William King will regret to learn that he is ill at his home. For nearly forty years Dr. King has been connected with the internal rev-

Hupmobile



COLD WEATHER does not trouble the owner of a Hupmobile, for his Air Throttle right at his hand on the dash, obviates all this difficulty.

"We believe the Hupmobile to be the best Car of its Class in the World."

JOHN M. SMITH

Distributor for Georgia

Atlanta, Ga.

Tramp, Tramp, Tramp



Tramp the live-long day—on rough walks—hard floors or through the rain—it doesn't matter if you're wearing Dr. A. Reed Cushion Shoes. For you won't go home at night with your feet wet, aching or burning. The soft cushion insole supports the arches of your feet—distributes your weight evenly. You walk on your *whole* foot—and you walk much more *easily*. No other shoe is so easy—so restful—and just trying them on will show you why. Come in tomorrow and see the new styles.

Dr. A. Reed Cushion Shoe

TRADE MARK

Stewart

GOOD SHOES FOR EVERYBODY

FRED S. STEWART CO.,

25 Whitehall Street.



NOTICES

LODGE NOTICES



A special conclave of Coeur de Lion Commandery, No. 4 K. T., will be held in its asylum corner Peachtree and Cain Sts., tih (Friday) evening at 7 o'clock, sharp. The color of the Temple will be worn. Special business and refreshments. All qualified Sir Knights courteously invited to attend.

By order of GEORGE EUBANKS, Commander.

D. E. SHUMAKER, C. G.

Attest, A. P. TRIPOD, Recorder.

SPECIAL NOTICES.

BARCLAY & BRANDON CO, FUNERAL Directors, are now located in their new home, 240 Ivy street, corner Baker. Automobiles and auto hearse.

NOTICE is hereby given that A. C. Hopkins, Jr., as executor of the last will and testament of Mrs. Annie C. Hopkins, deceased, will make application on December 20, 1913, to the Dimpling Cotton Mill Company and its transfer agent, the Trust Company of Georgia, to transfer to Henry C. Hopkins, Miss Amelia H. Hopkins and Miss Anne Pleasants Hopkins seven shares of preferred stock of the Empire Cotton Oil Company, represented by certificate No. 156 for 2 shares, and certificates Nos. 160, 161, 162, 163 and 164 for one share each.

MORPHINE

Opium, Whiskey and Drug Habits treated at Home or Sanitarium. Book on request free. DR. B. M. WOOLLEY, A.M., Atlanta, Georgia.

BANKRUPT SALE.

Stock of dry goods, shoes, hats, etc., and fixtures of W. H. HOOTEN, Bankrupt, Bonded, at 61 Marietta Street, will be sold at auction December 23d, at 1 o'clock p. m., in office of Referee, 511 Grant Building, Atlanta, Georgia.

All bids received subject to approval of court.

WALTER C. HENDRIX, Receiver, 910 Hurt Bldg., Atlanta, Ga. (adv.)

In the District Court of the United States for the Western Division of the Southern District of Georgia.

In the matter of Macon Hotel Company, bankrupt. In bankruptcy.

Under and by virtue of an order of B. J. Strong, Esq., as referee, entered in the above stated case on December 6th, 1913, the undersigned as trustee therein, will sell at public outcry, to the highest bidder for cash on the premises at the Hotel Lanier on Mulberry street, in the City of Macon, in Bibb county, Georgia, between the legal hours of sale on December 16th, 1913, all of the property of the above named bankrupt, to-wit:

The household goods and furniture, provisions and all other personal property used in and about the business of said bankrupt in the operation of the Lanier House;

One automobile bus;

All the accounts due and owing the bankrupt and the receiver and trustee of the bankrupt created during the operation of the business of said bankrupt by the receiver and trustee as appear on the records kept in the operation of its business.

Said property will be offered for sale first in convenient lots and parcels, then in bulk, and which ever method of sale realizes most will be reported to the court. said sale is to be had from liens and subject to confirmation by the court. The highest bidder must deposit with the trustee ten per cent of his bid, which will be returned without deduction if the sale is not confirmed by the court. The confirmation of said sale will be passed upon by the referee on December 19th, 1913, at 3 o'clock p. m.

This December 8, 1913.

CHAS. B. LEWIS, Trustee,

P. O. Address, Macon, Ga.

What Are You Going To Give "*Him*"?

If You Don't Live in Atlanta, Order by Mail

The Daylight Corner

That problem--"WHAT SHALL I GIVE "HIM" FOR XMAS?"--may be solved practically and happily--at "THE DAYLIGHT CORNER."

Give a man or a boy something to WEAR--and you may be sure of pleasing him--provided it's stylish and up-to-date. "THE DAYLIGHT CORNER" is known as a "classy" store--ANYTHING you buy here is RIGHT!

We tender a special invitation to the ladies to come and see our Xmas Gift Suggestions in Men's and Boys' Clothing, Furnishings, Hats, Leather Goods, etc. By the way, be sure to see our Men's and Boys' BATH ROBES!

No Charge for Xmas Cards and Boxes

J. Eiseman & Sons Co

No. 7 WHITEHALL "THE DAYLIGHT CORNER"

Moving Pictures Tomorrow

THE VAUDETTE

"ARMED INTERVENTION" American-Western

"A MAN IS A MAN" Reliance

"THE WILD INDIAN" Komic

STEINWAY COMEDY FOUR.

THE ELITE

"UNDER THE BLACK FLAG" 3-Reel Gold Seal

Great Pirate Picture

Alcazar Theater

"THE HEART OF A CRACKSMAN" Powers

"THE HAUNTED BRIDE" Rex

"THE SQUAW-MAN'S REWARD" Frontier

SAVOY THEATER

"RED MARGARET, MOONSHINER" 2-Reel Gold Seal

"PEARL'S MESS" Crystal Comedy

"BALDY IS A WISE OLD BIRD" Crystal Comedy

ALAMO No. 2

"THE NOME OF DISCORD" 2-Reel Biograph

"THE REAL IMPOSTER" and "A PILL-BOX CUPID" Lubin

AURIEMA AND MONARCH QUARTET



The Right Way is The Easy Way

To reach the land of sunshine and song, fruits and flowers, where winter winds are never known, and every day is a summer's day. The trains of the Central of Georgia Railway, operated daily, on through schedules from the big cities of the north and west. They are *DERNIER CRI* in railroad elegance and safety to

FLORIDA

DIXIE LIMITED **DIXIE FLYER**

SOUTH ATLANTIC LIMITED

DIXIE LIMITED, a palace on wheels, leaves Atlanta at 9:47 A. M. and makes a wonderful daylight run through the pine tree section of South Georgia through Macon, Tifton and Waycross, arriving at Jacksonville at 8:10 P. M. This train carries coach, Pullman sleepers, dining car and observation library car.

DIXIE FLYER and **SOUTH ATLANTIC LIMITED** leave Atlanta at 8:30 and 10:10 P. M., daily, and arrive at Jacksonville at 7:50 and 8:50 the following morning. The South Atlantic Limited has broiler Buffet car which serves breakfast between Tifton and Jacksonville. Both trains carry comfortable coaches, Pullman Sleeping cars, with large berths, drawing rooms, individual berth lights, vestibuled, steam heated and electric lighted.

CENTRAL OF GEORGIA RAILWAY

4TH NATIONAL BANK BUILDING **PHONE MAIN 490**

Vigorus Men and Women are in Demand

If your ambition has left you, your happiness is gone forever unless you take advantage of all druggists' magnificent offer to refund your money if Wendell's Ambition Pills do not put your entire system in fine condition and give you the energy and vigor you have lost.

Be ambitous, be strong, be vigorous. Bring the ruddy glow of health to your cheeks and the bright sparkle that denotes perfect manhood and womanhood to your eyes.

Wendell's Ambition Pills, the great nerve tonic, can't be beat for that tired feeling, nervous debility, poor blood, headaches, neuralgia, restlessness, trembling, nervous prostration, mental depression, loss of appetite and kidney or liver complaints.

In two days you'll feel better. In a week you'll feel fine and after taking one box you will have you oldtime confidence and ambition.

Be sure and get a 50-cent box today and get out of the rut. Remember all druggists are authorized to guarantee them. Mail orders filled, charges prepaid, by Wendell Pharmacal Co., Syracuse, N. Y.—(Advt.)