The Thousands of Homes Which Receive The Journal Daily Have Been Enumerated in Recent Figures Which The Journal Has Published Daily for 80 Years.
The Journal Covers Dixie Like the Dew

The Atlanta Journal.

THE JOURNAL COVERS DIXIE LIKE THE DEW

VOL. XXXII. NO. 41. ATLANTA, GA., SUNDAY MORNING, APRIL 5, 1914. PRICE FIVE CENTS.

UNDERWOOD WILL WIN SAY ALABAMA POLITICIANS

HIS RACE SUFFERS BY FIGHT ON WILSON ON TOLLS QUESTION

Skilled Observers Declare, However, That His Election Is Only Foregone Conclusion of Primary

BIRMINGHAM RALLIES END BITTER CAMPAIGN

Prohibition and Railroad Rate Regulation Chief Issues, Record Vote Tomorrow Is Predicted

(Special Dispatch to The Journal.)

MONTGOMERY, Ala., April 4.—In a series of final rallies by the various candidates for national and state offices, the warmest campaign in recent years in Alabama was brought to a close tonight. Rallies were held in Birmingham, Montgomery and Mobile, the state's three largest cities, and in practically all other smaller cities and counties, flying squadrons of speakers covering every available section.

The greatest interest in the state, as well as in the nation at large, has been and is centered around the contest between Oscar Underwood, Democratic leader in the house, and Captain Richard P. Hobson, congressman from the ninth district, for the long term senatorship. Mr. Underwood has made but a short personal campaign, leaving his interests entirely in the hands of his friends. Captain Hobson has been campaigning for many months, making speeches in every nook and corner of the state.

The contest for the short term, the remaining portion of the term of the late Senator Joseph F. Johnston, is between Captain Frank S. White, of Birmingham, and Ray Rushton, of this city. Both have made a whirlwind campaign of the state in a limited time.

The gubernatorial race, a four-cornered affair, is being fought out by B. B. Comer, former governor; Charles Henderson, president of the state railroad commission; Captain R. F. Kolb, commissioner of agriculture, and Walter D. Seed, lieutenant governor. The race has been one of the hottest in the political annals of the state. Every office in the state is to be voted on in the Democratic primaries next Monday, nomination in these primaries being equivalent to election for the office.

The general elections in November. The polls open Monday morning and close at sundown. Because of the length of the ticket counting is expected to be very slow and the result may not be fully determined until Tuesday night. A second primary, where none of the candidates receive a majority Monday, will be held on May 11.

Underwood and Hobson Hold Rallies in Birmingham

BIRMINGHAM, Ala., April 4—Prohibition and railroad rate regulation have been the chief issues in the campaign that closed in Alabama tonight.

Monday the Democratic voters of the state will nominate candidates for the long and short terms in the United States senate, for governor, state officers, two members of the railroad commission, two supreme court judges, nine candidates for congress, candidates for the state legislature and county officers.

Oscar W. Underwood's nomination for the long term in the United States senate seems the only foregone conclusion on the entire list. Congressman R. P. Hobson, of the Sixth district, has been campaigning steadily for two years to succeed Joseph F. Johnston, but it seems practically certain he will be defeated Monday and by a decisive majority. Underwood's majority probably will be lessened by his opposition to the president on the tolls question.

Hobson's manager, L. B. Musgrove, is Jasper, seems confident an eleventh hour rally will make him man in winner, but his calm, cool judgment of the most astute political observers is that Underwood will defeat him by at least 15,000.

Senator Bulkhead closed his campaign tonight with his fifteenth political speech of the contest in the limits of Birmingham, the home of his opponent. He had an immense rally at Capitol

(Continued On Page 9, Col. 1.)

Washington Looks for Early Claim by Rebels For Recognition by U. S.

Surrender of Tampico Would Leave Only Location of Capital and Naming of Officers Between Carranza and Demand

(By Associated Press.)

WASHINGTON, April 4.—Anticipating a period devoid of important engagements in central Mexico where Villa's army rests after its capture of Torreon, the interest of the officials here centers on how far rules of civilized warfare will be observed in the treatment of federal prisoners.

The conduct of constitutionalists in their hour of triumph is being given close attention by officials whose advice may have much weight in determining the future policy of the United States. It was said today at the state department that if constitutionalists here believe consideration of their claims of recognition cannot be delayed much longer. The statement attributed to the rebel leaders at Torreon that they were awaiting news on the political effect of their victory on Washington also is taken as a sign of general expectancy that the United States government will recognize their claims.

Conditions precedent to political recognition in such cases always have been regarded as involving the establishment of a regular government at some capital and the possession of one or more seaports through which the new government can communicate with the outside world. Recent reports asserted that Tampico is about to surrender to the constitutionalists without further fighting. In that case it will remain only for General Carranza to locate a capital and appoint a cabinet and other administrative officers to claim recognition.

The United States, however, is likely to go slow in admitting this claim. Already the constitutionalists, through the lifting of the embargo on arms and ammunitions of war, have received substantial advantage, and some authorities on international law are suggesting weighty objections to actual political recognition at this stage.

Wounded Federals Shout For Gen. Villa at Torreon

(By Associated Press.)

TORREON, Mex., April 4.—Villa's victorious army marched into shot-torn Torreon today, wounded federals lying in the hospital for the wounded and unattended by but one nurse, raised themselves on their sides and gave feeble shouts "viva, Villa!"—a demonstration caused by the announcement that their lives would be spared.

When Velasco fled he left behind in the military hospital 200 wounded. When the rebels entered the place they found only one nurse, Dorothea de La Cruz, in attendance. The patients were in a high state of anxiety, for they had been told that Villa took no prisoners. They were reassured by H. S. Cunard-Cummins, the British vice consul at Gomez Palacio, who entered the hospital first, climbing over bodies of the wounded who had died there. The air was foul with the color of dried blood. The British official announced that Villa had assured him none of the wounded would be harmed. Those who had the strength raised themselves on their elbows from pallets on the floor and from their cots and cried a feeble "viva Villa." The nurse was soothing a dying patient who with his last breath joined the cheering and then sank back dead.

DEAD ARE BURNED.

This city, from which Governor Venasco and most of the uninjured of his command fled yesterday, was occupied by the rebels in force today and the work of burning the bodies of the dead, clearing away the wreckage of shell-shattered adobe walls, street barricades

(Continued on Page 8, Column 2.)

GEORGIA BAPTIST HOSPITAL LEADS SELLING CAMPAIGN

Only Six Weeks Remain, and Contestants Cannot Afford to Let Opportunity Pass

Only six weeks to the close of The Journal's M. & M. Selling Campaign and these six weeks will pass more quickly than any one will imagine. Not a contestant can afford from now on to let a single oportunity pass to pile up votes.

The voting during the week has been exceedingly heavy many of the contest-

(Continued on Page 4, Col. 1.)

RESERVE BANK HERE IS DISTRICT'S, NOT CITY'S

Atlanta Bankers Say Public Has Arrived at Proper Realization of This Fact

Atlanta's attitude toward the new regional bank is becoming quite normal. That has been the attitude of the bankers and other leaders of finance and business since the announcement was made last Thursday afternoon that the organization committee had decided to locate here the reserve bank in district No. 6. The general public is appreciative now of the fact that the bank is not Atlanta's, is not an Atlanta enterprise, and benefits Atlanta more than other cities of the district solely insomuch as the physical location of it here will distinguish this city.

"Atlanta has the bank. That is all we can ask, in my opinion," said J. K. Ottley, vice president of the Fourth National bank, yesterday afternoon "I am not a candidate for any honor connected with it. My work as a member of the Atlanta committee was directed solely toward the city's interest, not my own."

This was echoed by W. J. Bialock, president of the Fulton National.

"I wanted the endorsement of other cities for Atlanta," said he. "What we wanted was the bank.

"The publication of my name, not in The Journal, as one of several Atlantians who probably would become directors in the bank, was a mistake and did as an injustice, I believe. I do not ask a thing of the new bank. It belongs to the whole southeast, not to Atlanta, and the southeast must be permitted to officer it as the stockholding banks see fit."

It was known during the campaign by Atlanta for the bank that a number of interests were seeking the Atlanta committee's promise, as a committee, for this or that; but the committee avoided entangling alliances and is pledged to no individual or interest.

In fact, if it were, the pledge would be presumptuous, for the work of the Atlanta committee has been completed. It has no more to do with the organization of the reserve bank here than has the committee which worked in Savannah or that which worked for Birmingham or Chattanooga or Columbia.

"If I may not be misunderstood as assuming to speak for others, I would like to remark," declared Mr. Bialock, "That Atlanta's attitude is not reflected properly in publications which depict us as taking charge of the bank. Bankers know this, but I believe a general public understanding of it is to be desired."

There will be nine directors in the reserve bank of this district, as in all other reserve banks. Three of these will be chosen by the federal reserve board, and the six remaining will be elected by the stockholding banks.

BANKS IN GEORGIA.

Acad, First National bank; Albany, Albany National bank, Citizens' First, National bank, Georgia National bank, Arlington, First National bank; Athens, Georgia National bank, National Bank of Athens; Atlanta, American National bank, Atlanta National bank, Fourth National bank, Fulton National bank, Lowry National bank, Third National bank, Augusta, National Exchange bank.

Bainbridge, First National bank; Barnesville, First National bank; Blakely, First National bank; Blue Ridge, North Georgia National bank; Brunswick, National bank of Brunswick; Buena Vista, First National bank; Byromville, Byron National bank.

Calhoun, Calhoun National bank; Carrollton, First National bank; Cartersville, First National bank; Claxton, First National bank; Cochran, First National bank; Colquitt, Colquitt National bank, First National bank; Columbus, Fourth National bank; National Bank of Columbus, Third National bank; Commerce, First National bank; Cordele, American National bank, Cordele National bank; Cornelia, First National bank; Covington, First National bank; Cuthbert, First National bank.

Dalton, First National bank; Dawson, City National bank, Dawson National bank; Dublin, City National bank, First National bank.

Eastman, First National bank; Elberton, First National bank.

Fitzgerald, Exchange National bank,

(Continued on Page 2, Col. 1.)

FRANK SHOULD GET A NEW TRIAL, SAYS DETECTIVE BURNS

Will Not Say Whether Opinion Is Based on Evidence or the State of Public Mind During Trial

BELIEF IN INNOCENCE OF FRANK INDICATED

Report Will Be Ready Tuesday or Wednesday—Will Try to See Solicitor Dorsey and Conley

William J. Burns, the detective, arrived in Atlanta Saturday night and announced that his report on the Mary Phagan murder case will be made on Tuesday or Wednesday. The report will be made to the attorneys on both sides of the case and at the same time be given to the newspapers.

His work on the case is practically complete, he says, and he again declares that the report will leave no question as to the identity of Mary Phagan's slayer.

Isolated sentences dropped by the famous detective in the course of a talk with a Journal reporter indicated more strongly than ever that Burns in his report will exhonorate Leo M. Frank, who has been condemned for the murder, and attempt to pin the crime upon Frank's negro accuser, Jim Conley.

Burns, who is returning from a trip to New York, Chicago, Kansas City and other places, remarked that The Journal's editorial asking a new trial for Frank had attracted the attention and the approval of the whole country.

A NEW TRIAL.

"Do you think that Frank shouldhave a new trial?" he was asked.

"Unquestionably, he should," was the quick reply.

Because of the state of the public mind at the time of the trial or because of the evidence?" was the next question.

"I shouldn't like to say anything that would anticipuate my report," Burns replied.

Burns said that the Phagan case alone caused him to make the trip to Chicago and Kansas City.

"Did you find any material witness?"

"I wouldn't say I found material witnesses, but I did get material information. As I have always said the solution of the case, which is not a mystery, is right in Atlanta, but the information I obtained is valuable."

"What's the news? How's Bill Smith?" asked Burns, when a reporter met him.

"Smith is still willing for you to see Conley if you take him and a court stenographer along."

Burns laughed.

"Conley is still in jail?" he asked.

"YES, SEE ATTORNEY."

On receiving an affirmative reply he said that he expects to go to see Attorney Smith in an effort to arrange an interview with the negro.

"Do you think it is necessary to see the negro?"

"Not necessary," said Burns; "but I want to see him."

Burns said also that he expected to call upon Solicitor General Dorsey and

(Continued on Page Two, Column 5.)

The Market Place for all the people Is found in the Want Ads of The Journal where your reading today will be well repaid

SLATON OUT FOR SENATE; WEST WILL NOT ENTER

ANNOUNCES FOR SENATE

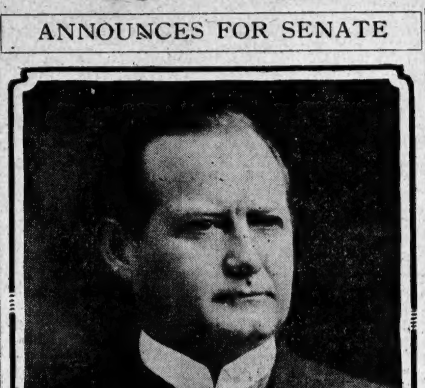

GOVERNOR JOHN M. SLATON.

BOTH ANNOUNCED THEIR INTENTIONS LATE LAST NIGHT

Senator West Issues Formal Statement, but Governor Slaton Simply Said: "I Am in the Race"

SEEKS UNEXPIRED TERM OF LATE SENATOR BACON

J. Randolph Anderson in Race for Governorship and Other Candidates are Expected to Announce Soon

Governor John M. Slaton is in the race to fill the unexpired term of the late United States Senator A. O. Bacon.

Senator W. S. West, of Valdosta, appointed recently by Governor Slaton for the interim, announced last night at 10 o'clock that he would not enter the race. He dictated a statement for publication and gave it out to newspaper men waiting at his rooms in the Hotel Winecoff.

Ten minutes later, from the capitol, Governor Slaton announced his candidacy for the place. The governor merely stated verbally to the newspaper men waiting in his ante-room that he would enter the race. He issued no written statement and gave out nothing further than this for publication.

At 12:15 o'clock last night Senator West returned to Washington. He had been in Atlanta attending the meeting of the state Democratic executive committee, of which he is vice chairman.

Following is his statement:

West's Statement Declining Race.

Fully persuaded that my candidacy before the people to fill the unexpired term of Senator Bacon in the United States senate does not meet with the entire approval of south Georgia, and growing, too, without the practically unanimous endorsement of that section—apprehending that other candidates from the "wire-grass" section will enter the field, rendering the situation still more complicated—to succeed it would require the greatest energy and my presence much of the time from my duties in Washington: therefore, I have come to the conclusion not to enter the race.

This is no wail of Jeremiad sent up because many of the people of south Georgia seem reluctant to unite in my support. They have their preferences, and under a free Democratic representative government must maintain the right to exercise them. Yet I wish to say without reference to myself that if south Georgia is ever to fill with any of her favored sons the high places in the state, the people must get together. They should remember, too, it takes time to grow statesmen.

South Georgia is a great section with marvelous possibilities, and I trust the people will be equal to the great destiny that seems to await them.

In declining to enter the race for the senate, I wish to say I have made no promise that influences me in arriving at the conclusion.

I take this occasion to express my deep appreciation to the people all over Georgia for their generous offer of support.

Slaton Announces at Close of Conference.

Governor Slaton's announcement came at the close of a conference in the governor's office, which lasted from 5 o'clock yesterday afternoon until after 10 o'clock last night.

A few minutes before the adjournment of the conference in Governor Slaton came out of his private office into the reception room, accompanied by Jesse E. Perry and A. Hardy Ulm, two of his secretaries, and the three stood and talked together a few moments beside Mr. Perry's desk. Then they returned into the governor's private office and immediately there was loud applause from the gentlemen in the conference and the next moment the door was thrown open wide and all emerged.

Those in the conference were some fifteen or twenty, including well known politi-

(Continued on Page 5, Col. 1.)

Girl Dances as Sick Mourn At Meeting of "Healer"

Wondering, Faithful and Skeptical Crowd Old Baptist Tabernacle, 1,000 Strong, to See Mrs. Etter

A woman weakened by age and sickness, her hair grey, her body frail as a leaf, sank down on the platform of the old Baptist Tabernacle last night and her head was propped up with a shawl used for a cushion.

The singers grouped on the platform by Mrs. M. B. Worthington-Etter, who claims to be a spiritual healer, and who is conducting services at the old Tabernacle, swayed their bodies in time to a stirring hymn.

At the edge of the platform, a girl of fourteen danced with unexpected grace and lightness. She raised and lowered her arms and moved her fingers in a fluttering fashion as though to imitate the wings of a bird.

One thousand people were gathered in the auditorium. All the seats were taken. Many stood at the back of the hall, in the doorway, and at the windows. The air in the big room was thick and close, and occasionally the leader paused to rest and breathe.

A dozen men knelt at a long bench in front of the platform, praying aloud. One had his hands raised, with the tips of his fingers joined; another, with both fists clenched, had his head lowered.

A woman with a child in her arms moved between the kneeling men to the platform, and the baby was in a chair where all could see.

The singers raised their voices, filling the room with the rejoicing words of the hymn; the young girl at the edge of the platform turned in quicker circles as she danced, gyrating occasionally on her toes. And the sick woman lay in a stupor by the chair in which the baby was placed.

"SORE EYES, GO AWAY!"

The child held down its head and tried to wriggle to its feet. Its eyes were inflamed and its cheeks red.

"Sore eyes, go away!" commanded the "healer." "God, make them well." Her hands traveled over the child's face. Her fingers rubbed the sore eyes, the inflamed cheeks. The sick woman stirred slightly. A man holding a blind boy moved nearer to the platform. A girl with sightless eyes was pushed toward the bench. The unvarying hymn continued, the young girl, dancing alone, turned in circles, and skipped with agile and graceful steps in time to the hymn.

"Go away, sickness," cried Mrs. Et-

(Continued on Page 5, Col. 1.)

LYNCHING MAY FOLLOW ATTACK OF SEMINOLES

Four Members of Wealthy Bolegs Family Slain by Indian Youths

(By Associated Press.)

OKLAHOMA CITY, Okla., April 4.—Four persons are dead and the entire Indian country in Seminole county is in a fever of excitement tonight with threats of lynching being made as the result of a murderous attack by two Indian youths early today upon the home of David Bolegs wealthy Indian farmer, four miles southwest of Seminole, Oklahoma, which is about fifty miles east of here. The dead are:

David Bolegs, well known Seminole Indian.

Mrs. Bolegs, his wife.

Jimmie Walker, aged 14, nephew of Bolegs.

Baby daughter of the Bolegs, aged two.

The body of the man and the forms of three others were discovered early today by neighbors. The man's body was found seated in a chair in his home. He had been shot through the head. In his hands was a newspaper. Just outside the house lay the wife of the dead man in a pool of blood. The woman had been shot, beaten and assaulted. She was dying. Inside of the house and in bed lay the nephew and the baby girl. The 14-year-old lad was unconscious, his skull beaten to a pulp. The baby had been shot twice through the head.

Mrs. Bolegs, her daughter and the lad died this afternoon.

In a statement made just before her death the woman said two Indian youths who she declared were intoxicated, knocked on the door of the home early today. Bolegs, she said, admitted them. Shortly afterward, according to her statement, the two Indians shot her husband to death as he sit in the chair and then attacked her.

The woman in her statement declared that the two Indians were known to her as Peneska and Holly Holatte, brothers, living near Wewoka, Seminole county. This afternoon Sheriff Henry Moore, of Seminole county, arrested the two Indians in the eastern part of the county and took them to jail at Wewoka.

BREWERTON'S BILL BOARD OF THE WEEK'S EVENTS



NEW BANK BELONGS TO DISTRICT

NEW GOVERNMENT DEPOSITORY IS NOT ATLANTA'S ALONE

(Continued from Page One.)

First National bank, Third National bank; Forsyth, First National bank; Fort Gaines, First National bank; Fort Valley, First National bank.

Gainesville, First National bank; Gainesville National bank; Greensboro, Copelan National bank, Greensboro National bank; Griffin, City National bank.

Hampton, First National bank; Hawkinsville, First National bank.

Jackson, First National bank, Jackson National bank; Jefferson, First National bank.

LaGrange, LaGrange National bank; Lavonia, First National bank; Louisville, First National bank; Lyons, First National bank.

Macon, American National bank, Citizens National bank, Commercial bank, Fourth National bank, Macon National bank; Madison, First National bank; Marietta, First National bank; Maysville, Atkine National bank; McDonough, First National bank; Milledgeville, First National bank; Millen, First National bank; Montezuma, First National bank; Monticello, Farmers' National bank, First National bank; Moultrie, First National bank.

Nashville, First National bank; Newnan, Coweta National bank; First National bank, Manufacturers' National bank.

Orilla, First National bank.

Pelham, First National bank.

Pembroke, Pembroke National bank, Quitman, First National bank.

Reynolds, First National bank; Rockmart, Citizens' National bank, Rome, Cherokee National bank, Exchange bank, First National bank, National City bank.

Sandersville, Cohen National bank; First National bank, Savannah, Merchants' National bank, National Bank of Savannah; Sencia, First National bank; Shellman, First National bank; Sparta, First National bank; Statesboro, First National bank; Sylvester, First National bank.

Thomasville, First National bank; Tifton, National bank of Tifton; Toccoa, First National bank.

Valdosta, First National bank; Vidalia, First National bank; Vienna, First National bank.

Washington, Citizens' National bank, National Bank of Wilkes; Waycross, First National bank; Waynesboro, First National bank; West Point, First National bank; Winder, First National bank.

BANKS IN ALABAMA.

Abbeville, First National bank; Alexander City, First National bank; Andalusia, First National bank; Anniston, Anniston City National bank, First National bank; Ashford, First National bank; Ashland, First National bank; Athens, First National bank.

Bessemer, Bessemer National bank; Birmingham, First National bank, Traders' National bank; Boaz, First National bank; Brantley, First National bank; Brundidge, First National bank.

Camden, Camden National bank; Childersburg, First National bank; Citronelle, First National bank; Columbia, First National bank; Cullman, Leeth National bank.

Decatur, City National bank; Demopolis Commercial National bank; Dothan, Dothan National bank, First National bank, Houston National bank; Dozier, First National bank.

Elba, First National bank; Enterprise, Farmers and Merchants' National bank, First National bank; Eufaula, Commercial National bank, East Alabama National bank; Eutaw, First National bank; Evergreen, First National bank.

Fayette, First National bank; Florala, First National bank; Florence, First National bank.

Gadsden, First National bank, Gadsden National bank; Geneva, Farmers' National bank; Greensboro, First National bank; Greenville, First National bank.

Hartford, First National bank; Hartselle, First National bank; Headland, First National bank; Huntsville, First National bank, Henderson National bank.

Jacksonville, First National bank; Jasper, First National bank.

Lincoln, First National bank; Linden, First National bank; Lineville, Citizens' National bank, Lineville National bank; Luvere, First National bank.

Midland City, First National bank; Mobile, First National bank, Bank of Mobile National Banking association; Montgomery, Exchange National bank, First National bank, Fourth National bank, New Farley National bank.

New Brockton, First National bank; New Decatur, Central National bank, Morgan County National bank; Newville, First National bank.

Opelika, Farmers' National bank, First National bank; Opp, First National bank; Oxford, First National bank, Oxford National bank; Ozark, First National bank.

Pell City, First National bank; Piedmont, First National bank; Prattville, First National bank.

Roanoke, First National bank; Scottsboro, First National bank; Selma, City National bank, Selma National bank; Sheffield, Sheffield National bank; Slocomb, First National bank, Slocomb National bank; Stevenson, First National bank; Sylacauga, First National bank, Merchants' and Planters' National bank.

Talladega, Isabell National bank, Talladega National bank; Troy, Farmers' and Merchants' National bank, First National bank.

Union Springs, First National bank.

Wetumpka, First National bank.

BANKS IN FLORIDA.

Alachua, First National bank; Arcadia, DeSoto National bank, First National bank.

Bradentown, First National bank; Brooksville, First National bank.

Chipley, First National bank.

DeFuniak Springs, First National bank; Deland, First National bank.

Fernadina, Citizens' National bank; First National bank; Fort Meade, First National bank; Fort Myers, First National bank.

Gainesville, First National bank; Florida National bank; Gainesville National bank; Graceville, First National bank.

Jacksonville, Atlantic National bank; Barnett National bank; Florida National bank; Heard National bank; Jasper, First National bank.

Key West, First National bank; Inland City National bank.

Lake City, First National bank; Lakeland, First National bank, Live Oak, First National bank.

Madison, First National bank; Marianna, First National bank; Miami, First National bank; Milton, First National bank.

Ocala, Ocala National bank; Orlando, Peoples National bank.

Palatka, Putnam National bank; Pensacola, American National bank; Citizens and Peoples National bank; Panama City, First National bank; Perry, First National bank; Plant City, First National bank.

Quincy, First National bank.

Sanford, First National bank; Sarasota, First National bank; St. Augustine, First National bank; St. Cloud, First National bank; St. Petersburg, Central National bank; First National bank.

Tallahassee, First National bank; Tampa, American National bank; Exchange National bank; First National bank.

Winterhaven, Snell National bank.

BANKS IN LOUISIANA.

Baton Rouge, Louisiana National bank; New Orleans, Commercial National bank, Hibernia National bank, New Orleans National bank, Whitney-Central National bank.

BANKS IN MISSISSIPPI.

Canton, First National bank; Collins, First National bank; Columbia, Citizens' National bank.

Gulfport, First National bank.

Hattiesburg, First National Bank of Commerce.

Jackson, Capital National bank, First National bank.

Laurel, First National bank; Lumberton, First National bank.

McComb, First National bank; Meridian, Citizens' National bank, First National bank; Moss Point, Pascagoula National bank.

Pascagoula, Pascagoula National bank; Philadelphia, First National bank.

Summit, Progressive National bank.

Vicksburg, Citizens' National bank, First National bank, Merchants' National bank.

BANKS IN TENNESSEE.

Athens, First National bank.

Bristol, Dominion National bank, First National bank.

Carthage, First National bank; Centerville, Citizens, National bank, First National bank; Chattanooga, Citizens' National bank First National bank, Hamilton National bank; Clarksville, Clarksville National bank, First National bank; Cleveland, Cleveland National bank; Coal Creek, First National bank; Columbia, Maury National bank, Phoenix National bank; Cookeville, First National bank; Copper Hill, First National bank of Polk county; Crossville, First National bank.

Dayton, American National bank; Decherd, First National bank; of Franklin county; Dickson, Citizens' National bank, First National bank; Doyle, First National bank; Ducktown, First National bank.

Elizabethton, First National bank; Erwin, First National bank; Etowah, First National bank.

Fayetteville, Elk National bank, Farmers' National bank, First National bank, First National bank; Franklin, Harpeth National bank, National bank of Franklin.

Gallatin, First National bank, People's National bank; Greenville, First National bank.

Harriman, First National bank, Manufacturers' National bank; Huntland, First National bank; Huntsville, First National bank.

Jackson, First National bank, Second National bank, Security National bank; Jellico, First National bank, National Bank of Jellico; Johnson City, City National bank, Unaka National bank; Jonesboro, First National bank.

Knoxville, American National bank, City National bank, East Tennessee National bank, Holston National bank, Third National bank, Union National bank.

LaFollette, National Bank of LaFollette; Lawrenceburg, First National bank, Lebanon American National bank, Lebanon National bank; Lenoir City, First National bank; Lewisburg, Marshall National bank; Linden, First National bank.

Manchester, First National bank; Mc-Minnville, First National bank, People's National bank; Morristown, City National bank, First National bank; Mount Pleasant, First American National bank; Murfreesboro, First National bank, Stone's River National bank.

Nashville, American National bank, Broadway National bank, Cumberland Valley National bank, Fourth and First National bank, Hermitage National bank; Newport, First National bank.

Onelda, Scott County National bank.

Petersburg, First National bank; Pikeville, First National bank; Pulaski, Citizens' National bank.

Rockwood, First National bank.

Shelbyville, People's National bank; Smyrna, First National bank; South Pittsburg, First National bank; Sparta, First National bank, American National bank; Spring City, First National bank; Springfield, People's National bank.

Tazewell, Claiborne National bank; Tracey City, First National bank; Tullahoma, First National bank, Traders' National bank.

Wartrace, First National bank; Waverly, Citizens' National bank; Winchester, Farmers' National bank; Woodbury, First National bank.

BANK COMMITTEE IS SILENT ON CRITICISMS

Politics Played No Part in Selection of Sites, Say Administration Leaders

WASHINGTON, April 4—Members of the reserve bank organization committee continued silent today, although criticism of their selection of reserve cities and their division of the country into banking districts was still heard in congress.

Defenders of the committee declare tonight that no matter who has been charged with the responsibility of setting up reserve districts, they would have reached fundamentally the same conclusion as the committee.

POLL OF BANKS.

One fact that was brought out tonight was the poll of all the national banks which had signified their intention of entering the system was taken into consideration in naming the cities. In every district but one a majority of the banks favored the city chosen by the committee as a reserve center.

Some surprise was expressed at the critics who dwelt upon the fact that the New York district does not include Jersey City and Newark and some nearby Connecticut points. It was recalled tonight, however, that the fact that these cities did not put in the Philadelphia or Boston district will not prevent their having about the same relations with banks in New York as at present. About the only difference will be that their reserve funds will not be kept in New York.

In this connection it was said that under the present system more than $300,000,000 of reserves from small banks throughout the country is usually on deposit in four banks in four great cities. In times of stress—as in 1907—much of this great sum is put in call loans. When a crash comes, it was argued, the small banks are likely to find themselves unable to get their reserve funds from these cities.

CHARGE POLITICS.

The charge that the committee was playing politics in its selection was met tonight with the assertion that if politics had been a factor the committee would have been inclined to give a bank to Lincoln, Neb., the home of Secretary Bryan, to Louisville, where Senator James via anxiods to see one located, and to Denver favored by Senator Shafroth, who gave aid to the administration in the fight for the currency act in congress.

WILL REMOVE ALL DOUBT.

Burns declared that he feels certain that his report will remove all doubt as to the slayer.

"If you do remove the doubt from the public mind, you will have rendered the city and state a service," he was told.

"Yes," he replied, "it would be a terrible thing to hang an innocent man. It would reflect upon the whole country, not alone the state and the city."

Burns on his arrival here immediately went into a conference with Dan S. Lehon, of New Orleans, his lieutenant, whom he left in charge of the investigation during his absence.

SAYS ORGANIZED BALL HAS WON BIG VICTORY

Such is Opinion of Judge Kavanaugh, of the Southern Association

LITTLE ROCK, Ark., April 4—The decision of Chancellor Henderson at Hot Springs in the Camnitz case today is a complete victory for organized baseball, in the opinion of Judge W. M. Kavanaugh, president of the Southern association, who was a witness at the hearing of the case.

"I never had the slightest doubt but that contracts of organized baseball will stand the test of the courts," said Judge Kavanaugh. "The chancellor's decision, in opinion, upholds the contention of organized baseball as to the legality of its contracts."

FRANK SHOULD GET A NEW TRIAL, SAYS DETECTIVE BURNS

(Continued from Page One.)

the chief of police while he is in Atlanta this time.

Burns declares that he will make his report to the attorneys in the case, and at the same time he will make the report public.

COUNTRY INTERESTED.

Burns seemed surprised at the unusual amount of interest manifested in the case at various places he visited while away from Atlanta. The moves in the case, he said, are being followed with interest over the whole country. He said that practically every one of the dozens of newspaper men with whom he talked asked if The Journal's editorial would not result in a new trial for the condemned man.

His reply, he said, was that it should.

Burns said that he was asked everywhere about the charges of race prejudice and "frame-up work by detectives" in the case.

"I had to explain over and over again," he said, "the fact that the public excitement was caused by the atrocity of the crime and the fact that other preceding crimes had gone unpunished. I declared again and again that the indignation was an evidence of a public conscience, which was aroused by the nature of the crime."

DISCUSS UNIFORMS OF FOOTMEN OF STATESMEN

Resolution to Increase Bryan's Salary Ruled Out of Order

WASHINGTON, April 4.—The uniform of state department footmen, their compensation, the Panama tolls fight, Secretary Bryan's salary and his chautauqua lectures and all other subjects occupied the house today, during consideration of the legislative, executive and judicial appropriation bills.

Estimates included provision for a coachman and footman for the Bryan carriage, which provoked comment. Representative Johnson, of South Carolina, in charge of the bill, read from the Bible the story of the fiery furnace and declared Secretary Bryan had come through a furnace of "criticism, sarcasm and ridicule, with his hair unsinged and his body unscathed."

Representative Humphreys of Washington offered an amendment to increase Secretary Bryan's salary. It was ruled out of order, but Mr. Humphrey got a chance to talk.

"We ought to have a Secretary of state," he said, "who could not have to sell something to England and violate his party platform to extricate himself and the country from the difficulties into which it had fallen through him."

When an appropriation was raised for "driver's equipment" for the state department, Representative Mondell, of Wyoming, said Secretary Bryan was undoubtedly planning to put uniforms on his coachmen.

"Whether the British union jack should be displayed on the front or the back of the uniform is a matter of taste," he said. "But that it should be prominent somewhere is without question in view of the recent surrender of Great Britain on the canal tolls question."

SALT RHEUM IS THE ITCH FIEND

Salt rheum is one of the worst and unfortunately one of the most common of all diseases. How it reddens the skin, itches, oozes, dries and scales, on and over again!

Salt rheum comes from humors in the blood. This is why local applications do so little good.

Ask your druggist for Hood's Sarsaparilla. It goes to the source of the trouble. It cleanses the blood and has given perfect satisfaction in thousands of cases. Get it today.—(Advt.)

"THERE IS BUT ONE FAIR AND HONEST WAY"

To Determine the *MERIT* of a Ready-to-take Medicine

No one can speak positively of the worth of any medicine until he has tried it. Not tried it on others, but tried it on himself. Any one who has been afflicted with a chronic ailment and experienced relief from some remedy, he and only he can give testimony that is worth anything concerning the remedy.

The people who have taken Peruna know what Peruna is. The people who have read about Peruna or heard about Peruna, have a more or less imperfect knowledge of it. The true test, the only fair and honest way, is to try it. Read the remarks below, made by people who know Peruna. If you are interested, send to us for the "Ills of Life," full of similar testimonials from honest men and women all over the United States.

Mrs. A. E. Stouffer, R. R. 1, Sabetha, Kas.: "Peruna has given me health and strength; it is the best medicine that was ever made for women. My friends say they never saw such a change in a woman. I talk to every one about Peruna. I cannot say too much for it."

Mr. Isaac Horrenga, Fremont, Mich., writes: "I was taken sick last spring, unable to work for three months and a half. My weight was reduced to 135 pounds. At last I was advised to use PERUNA. I have now gained my usual weight. PERUNA gave me a splendid appetite. I feel strong."



Miss Marie A. Lesser, No. 521 36th St., Chicago, Illinois, "I was troubled with systemic catarrh for years. The catarrh had got all through my system, head, throat, stomach and other internal organs. Tried many remedies. Did no good, took Peruna at the suggestion of a friend. Was surprised at results. I am now perfectly well and strong. That weak, tired feeling has left me."

Mrs. Alvina Plamann, No. 2025 Elm St., Milwaukee, Wis. "I am now able to do my housework again, and have a good appetite. Peruna did it for me. We always keep Peruna in the house. We all use it, my husband and children. I thank you a thousand times for your advice."

FALK'S

The Home of the "Home-Cooked" Foods

Not a "new idea"---but an old idea MADE NEW; brought out in the open and put into practice. There's nothing new about "FALKS' FOODS"; the way they are COOKED IS NEW to the average restaurant patron, who is accustomed to have his nostrils assailed with characteristic restaurant fumes and flavors. The absence of the customary conglomerate of tastes makes eating here a thing to be looked forward to with genuine gastronomic enjoyment. "FALKS' FOODS" are cooked like, and taste like the "home prepared". Therein lies their charm---the real reason hundreds of Atlanta's most discriminating eaters are daily walking blocks out of their way, and passing a half dozen other restaurants to get to "FALKS'" and "Home Fare".

The best evidence the class of patronage "FALKS' CAFETERIA" is getting every day, is to step in and see all of your friends eating there. "Dollars to doughnuts" one of your friends DID tell you about "FALKS' "---Isn't that right?

Every man, woman and child who eats at "FALKS' " is a "booster" for the place.

"COME UP TO LUNCH" tomorrow. Everything in season that's good to eat. Wholesome, satisfying "home-cooked" substantials, and dainty desserts.

Something new on the menu every day.

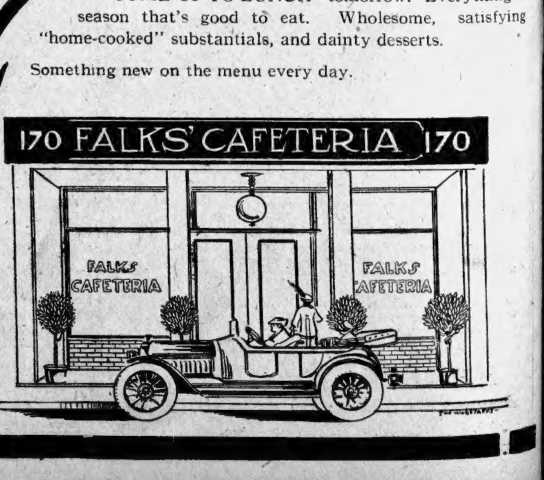

Spring 1914

"Correct Clothes for Men"

Fine Spring Wear For Men

Benjamin Suits---Knox Hats

Manhattan Shirts--Hanan Shoes

These are important spring outfitting days. During this week you will be buying new things with which to make a good beginning of the new season.

Spring is in full swing, and time is beginning to look limited. Just a spare moment is all the time needed to buy a

Spring Suit of

Alfred Benjamin Make



They're all first New York styles—that settles the style question—they're every one finely tailored, that is **marked** and seen at a glance; and whatever the price of the suit, it is modest, for the value evens up to the investment in more than comfortable measure.

Distinct models—English and conservative—single and double-breasted. Remarkably trim models—blue, gray and black and white checks—making a specially fine group with a splendid variety that every personal taste may be gratified.

$15 to $40

Handsome Shirts and Furnishings

Hanan's Finest Shoes---Knox Modish Hat Styles

Carlton Shoe & Clothing Co.

36 WHITEHALL

CAMPAIGN IS PLANNED FOR Y. W. C. A. BUILDING

Young Women Are Going After 1,000 New Members as First Step

As a preliminary movement toward securing a commodious, well-appointed building, the Young Woman's Christian association of Atlanta will start a week membership campaign in a few weeks. The various committees hope to secure 1,000 new members for the organization and are planning a systematic and comprehensive campaign.

Twenty committees, composed of ten women each, will start out on a date to be decided later; and each woman is pledged to secure five new members. A general chairman, or captain, will be at the head of the twenty companies directing the campaign, which will run about ten days.

If the membership campaign is successful, the association plans in a few months to begin a campaign for a new building which will be a credit to Atlanta. Although Atlanta is the largest city in the south Atlantic field and is, therefore, the logical headquarters for the Y. W. C. A. work in that territory, Atlanta's poor showing has caused the city to lose the establishment of the temporary headquarters here. The national board awarded the headquarters to Charlotte, N. C., but the members of the association in Atlanta hope to accomplish so much in the next few months that the national board will recognize Atlanta by placing in the city the permanent headquarters. The board has now the location of permanent headquarters under consideration; and the Atlanta Y. W. C. A. is very anxious to secure the cooperation of everyone in its effort to secure new members and the southern headquarters.

NO BUILDING HERE.

Despite its size and advantageous position, Atlanta has a membership of only and no building at all. Neighboring cities make a much better showing. Chattanooga, Tenn., with a population of only 70,000, has a Y. W. C. A. building which cost $85,500, and its membership there is only 833. Nashville, with its population of 150,000, has a building worth $150,000, not including furnishings. St. Louis, population 697,000, has a $200,000 building, and Birmingham, with a population of only 162,000 has an $82,000 building.

The Young Woman's Christian association is a world-wide organization to promote the physical, social, intellectual and spiritual interests of girls and young women. Through its membership it seeks to federate all classes for mutual helpfulness, irrespective of creed or condition. It is a democratic, nondenominational organization which unites women in fellowship and service.

The much-needed building would provide a safe home for self-supporting girls; an employment bureau for business and domestic positions; general educational classes in any subject; social science and art classes also included. a cafateria, where a wholesome and appetizing meal can be secured at a minimum cost; a gymnasium and swimming pool; wholesome recreation and social evenings; Bible study facilities; club meetings once a week, and greater opportunity to help young girls and women in many ways. The association now does many of the things outlined, but it is greatly hampered by its lack of facilities.

DECLARES REGIONAL BANK MEANS MUCH TO ATLANTA

I. Lipstein Says It Is Best Thing That Has Ever Happened to the City

The regional bank and what it will mean in the development and growth of Atlanta is the topic of general conversation and business men of the city are enthusiastic over the city's good luck.

I. Lipstein, president of the Carleton Shoe and Clothing company, said Saturday that securing the bank was the best thing that had ever happened to the city.

"It means more than we realize at present," said Mr. Lipstein. "It will do much for Atlanta, and the city is to be congratulated—also Hoke Smith, to whom, I think, most of the credit for securing the bank should go."

Seeks New Office

PARIS, April 4.—Joseph Calllaux, who resigned from the ministry of finance after Mme. Caillaux killed Gaston Calmette, editor of the Sigaro, has consented to become a candidate for the chamber of deputies. He expressed his willingness to undertake this campaign at the solicitation of a delegation of politicians and friends today.

Father Wins Boy After A Long Legal Battle



J. B. RIC HARDS, Third.

Grandfather's Writ Denied by Court and Father Retains Custody of Child

The possession of 9-year-old J. B. Richards, Third, who has been the subject of litigation between his father and his grandfather for more than seven years in the state courts, was awarded to J. B. Richards, junior, his father, by Judge C. S. Reid, of the Stone Mountain circuit, Saturday.

Judge Reid's decision followed a long hearing brought about when the little boy's grandfather, A. McHan, of Jasper, Ga., entered a writ of habeas corpus for him in the DeKalb county courts a month or more ago.

In his writ McHan alleged Richards was an unfit guardian of the child on various grounds, one of which was that Richards had been arrested on February 4 for "spooning" on the steps of the Jones Avenue Baptist church with a young lady.

On the stand at the hearing McHan admitted he had hired detectives to shadow Richards and that these sleuths had caused Richars' arrest. It was immediately after this affair that McHan filed his suit for habeas corpus.

Fifteen or twenty prominent citizens of Atlanta and Decatur where Mr. Richards lives with his little son, testified as to the high moral character of the defendant and his eminent fitness to take care of the little boy.

In refusing the writ, Judge Reid stated he could not take the boy away from his own father on the evidence offered by McHan's attorneys, especially since counter evidence showed the boy was happy, well-cared for and in good hands.

Mr. Richards was represented by Attorneys George F. Gober, Ben J. Conyers and Aldine Chambers. Rosser, Brandon, Slaton and Phillips filed the habeas corpus suit for McHan.

Mr. Richards is a well known salesman for the Dowman-Johnson company. He lives on Atlanta avenue, near Decatur.

ARMY OFFICERS TO STUDY FRENCH METHODS

WASHINGTON, April 4.—The war department has made public the names of army officers who will leave for France next July to study the methods of military science while detailed with French regiments. They are Captain John W. Barker, Third infantry; Captain A. M. Miller, 110th cavalry; First Lieutenant F. W. Honeycutt and Second Lieutenant Edwin St. John Crabble, Third field army; Mayor Morton J. Henry, quartermaster corps; First Lieutenant John M. Quackmeyer, Thirteenth cavalry; Captain Frank Parker, Eleventh, cavalry.

LONG FIGHT FOR EWALD ESTATE WON BY WIDOW

To Receive $300,000 Cash Annuity From Estate of Iron Master

LOUISVILLE, KY., April 4.—All litigation pending in courts here for several years against the $4,000,000 estate of Louis Philip Ewald, late Louisville and Nashville railway iron master, was ended here today. The jury in the trial of the $1,750,000 suit of Ellen J. Golden, or Ewald, against the estate, returned a verdict today declaring the woman to be the lawful widow of Ewald, under a common law marriage in St. Louis 24 years ago and the court finally approved a compromise agreement for settlement of this woman's claim by which she will receive $300,000 cash and an annuity of $10,000. Three children of the couple, adopted by Ewald, are adjudged legitimate heirs at law of the late iron master.

MODELS TO DEMONSTRATE MEN'S CORRECT CLOTHES

Mere Man Will Have His Inning at Cloud-Stanford's Monday

There have been style shows for women in this town, but until recently the superior masculine sex has refused to admit its interest in things sartorial.

Cloud-Stanford company has shattered the illusion of indifference, and boldly announces that on Monday, beginning at 10 o'clock in the morning and lasting until 10 o'clock at night, there will be a man's style show at its store. Clothes of all kinds, coats, hats, socks, ties, shirts, handkerchiefs will be displayed, not on racks or in cases, but on live models.

While this is frequently done in the stores which furnish the habiliments for women, it has never been done in a man's furnishing store in Atlanta before. It will be something novel and much interest is being taken in the event. The models will join the guests on the main floor and will be distinguishable from the visitors only by the button which the models will wear in the lapels of their coats to tell name and make of their clothes.

MANY LIGHTS TO BE USED.

The store will be handsomely decorated for the occasion. Flowers, small ornamental trees and many lights will be used, and small cages with canary birds inside will be hung amidst the foliage of the trees. The show cases will be illuminated, but will contain flowers instead of their usual stock.

Three sessions will be held. The first, which will begin at 10 o'clock, and close at 1, will illustrate the correct business suits for men and boys. At the afternoon session, which begins at 2 and lasts until 5, all the latest things in outing and sporting togs will be shown as well as all the newest things in midsummer garments.

The night session, from 7 to 10 o'clock, will be a full dress affair. The most formal clothes will be worn and only evening dress accessories will be shown.

An orchestra will furnish music during the day and in the evening.

Women are specially invited to attend.

ST. LUKE'S CHOIR TO SING ROSSINI'S "STABAT MATER"

Capable Singers Will Take Part in Service on Evening of Good Friday

ST. LUKE'S CHOIR.

Rossini's immortal oratorio "Stabat Mater," will be rendered on the evening of Good Friday, April 10, by the choir of St. Luke's Episcopal church. The choir will be augmented by a number of especially capable singers from other churches, and several instruments. The service will begin promptly at 8 o'clock.

Stabat Mater is one of the most appealing of all the oratorios, rich in melody without being in the least trivial, and containing magnificent harmonies and climaxes which are not so dreadfully classic as to be uninteresting to the layman. It has never been sung in Atlanta, and should prove a treat to real music lovers.

ATLANTA MUSICAL ASS'N IS AFTER MORE MEMBERS

Organization Which Supports Philharmonic Orchestra Asks Atlanta's Support

The Atlanta Musical association, of which Mrs. John M. Slaton is president, is continuing its campaign for new members and guarantors; and hopes at an early date to complete the number required to put the association on a sound and permanent basis.

The musical association supports the Philharmonic orchestra in Atlanta, and is very eager to give to the city an orchestra which will compare favorably with those of other cities. Five hundred members and 200 guarantors are needed for the association. The present membership is about 250, while the guarantors number about 100.

Leading women who are interested in Atlanta's artistic development have set about enlarging the membership to the desired number, and they ask the co-operation of the community in their effort.

"We feel that now is the time for Atlanta to assert its wish for an orchestra that will be a credit to the city," said one member Saturday. "Other cities maintain orchestras, and secure great civic as well as artistic benefits from the organization, and Atlanta can and will, I am sure, come to the assistance of the musical association."

CHINESE BOY MURDERED WOMAN AND BURNED BODY

Killed Her Because She Found Fault With Him, He Tells Police

VANCOUVER, British Columbia, April 4.—Jack Kong, the seventeen-year-old Chinese boy suspected of the murder of Mrs. Charles J. Millard, confessed today that he committed the crime.

The boy told the police that at breakfast Wednesday Mrs. Millard had found fault with him. He struck her with a hair and stunned her, and then choked her to death, he said. Later he took her body to the basement where he cut it up and placed it in the furnace, piece by piece. He hid the clothing to convince Mr. Millard that his wife had gone out in the morning.

"77"

FOR COLDS, INFLUENZA, COUGHS, SORE THROAT

GRIP

One dose of Humphreys' "Seventy-seven" taken at the first sneeze or shiver, at the first feeling of having taken Cold, is worth a dozen doses taken after your bones begin to ache, after the Cold runs into Grip, becomes stubborn and hangs on—when it may take longer to break up.

Pleasant pellets, ready to take, handy to carry; two sizes, 25c. and $1.00—at all drug stores or mailed.

Humphreys' Homeo. Medicine Co., 156 William Street, New York.—(Advt.)

D. D. D. In Hospitals; Standard Skin Cure

How many hospital patients, suffering the frightful itch, the raw scorching pain of skin diseases, have been soothed to sleep by a soothing fluid washed in by the nurse's hands?

That fluid is the famous D. D. D. prescription for eczema.

THE OUTSTANDING NURSE of one of our prominent Catholic institutions (name of nurse and institute on application), writes regarding a patient: "The disease had eaten her eyebrows away. Her nose and lips had become disfigured. Since the use of D. D. D. her eyebrows are growing, her nose and face have assumed their natural expression."

How many eczema sufferers are paying their doctors for regular treatment and are being treated with this same soothing, healing fluid?

DR. GEO. T. RICHARDSON frankly writes "D. D. D. is superior to anything I have ever found. Soft and soothing, yet a powerful agent."

To do the work, D. D. D. Prescription must be applied according to directions given in the pamphlet around every bottle. Follow these directions—and see!

And it certainly takes away the itch at once—the moment the liquid is applied. The skin is soothed—calmed—so thoroughly refreshed—delightfully cooled.

All druggists of standing have the famous specific as well as the efficient D. D. D. Skin Soap.

But we are so confident of the merits of this prescription that we will refund the purchase price of the first full size bottle if it fails to reach your case. You alone are to judge.

JACOBS' PHARMACY.

D. D. D. Prescription—for 15 years—the standard skin remedy

GIRLS! GIRLS! YOU JUST MUST TRY THIS! IT DOUBLES THE BEAUTY OF YOUR HAIR

For 25 cents you can make your hair lustrous, fluffy, and abundant

Immediately?—Yes! Certain?—that's the joy of it. Your hair becomes light, wavy, fluffy, abundant and appears as soft, lustrous and beautiful as a young girl's after a Danderine hair cleanse. Just try this—moisten a cloth with a little Danderine and carefully draw it through your hair, taking one small strand at a time. This will cleanse the hair of dust, dirt or excessive oil, and in just a few moments you have doubled the beauty of your hair. A delightful surprise awaits those whose hair has been neglected or is scraggy, faded, dry, brittle or thin. Besides beautifying the hair, Danderine dissolves every particle of dandruff; cleanses, purifies and invigorates the scalp, forever stopping itching and falling hair, but what will please you most will be after a few weeks' use, when you see new hair—fine and downy at first—yes—but really new hair growing all over the scalp. If you care for pretty, soft hair, and lots of it, surely get a 25 cent bottle of Knowlton's Danderine from any drug store or toilet counter and just try it.—(Advt.)

One Main Exchange Of the ATLANTA TELEPHONE & TELEGRAPH CO.

insures a continuous rapid-fire telephone service, eliminating tiresome delays and vexing mistakes—and at a cost of only 8⅓ cents a day.

Ask Atlanta 309

This Week Is Styleplus Week

We are the Styleplus Store

ENJOY A NEW SUIT for Easter when new clothes count. We are making a special showing of

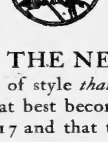

Styleplus Clothes $17

"The same price the world over"



ALL THE NEW PATTERNS. Every variety of style *that is correct.* You pick out the suit that best becomes you, knowing the price is only $17 and that the quality is guaranteed.

THIS SUIT IS FAMOUS—much talked about. If you don't know the Styleplus quality-points, you ought to come in, even if you don't need a new Easter suit. We will gladly show you.

The big two page advertisement in the Saturday Evening Post advised you to look for the Styleplus Window in the Styleplus Store. Notice our fine display and come in.

Styleplus $17 Clothes

Smith & Higgins

Walker St. or Lucile Ave. Cars

DIX

Buy Diamonds That Are Worth While

Our interest and the interests of our customers are identical. We do not mean by this merely that it is good business to render good service.

We invest heavily in diamonds, and naturally take care that they are carefully and efficiently graded, weighed and priced. This we do ourselves as diamond specialists.

Diamonds carefully bought are an investment. They are particularly safe, marketable and appreciate in intrinsic value. They are not subject to manipulation or depreciation.

Our diamonds are marked in plain figures; nothing is hidden. If a stone is not perfect, the shape or cutting not correct, or if it is "off color" it is so marked.

Every diamond is absolutely guaranteed to be just what we sell it for, and you are therefore fully protected, as it is graded and classed to its real intrinsic value.

Let us explain personally our terms and prices on diamonds. We are never too busy to give you courteous attention, whether you are ready to buy or merely seek information.

Call or write for our Diamond Books, Set No. 5.

HARRY L. DIX, Inc.

Diamond Merchants and Mfg. Jewelers

208-9-10 Candler Bldg., Atlanta, Ga.

Hotel Bretton Hall

Broadway, 85th to 86th Sts.

NEW YORK

Between Riverside Drive and Central Park



New York City's Largest Transient Uptown Hotel

Within ten minutes of the center of theatre and shopping districts. Exceptionally large, quiet rooms with baths.

ALL THE COMFORTS OF NEW YORK CITY'S BEST HOTELS AT ONE-THIRD LESS PRICE.

Subway Station at door—86th St. Station, Elevated Station 2 blocks away—86th St. Station.

Also HOTEL SEYMOUR, West 45th Street

FITS

A sample of my remedy has cured cases of Falling Sickness, or Epilepsy. Prompt relief guaranteed. I PAY EXPRESSAGE on FREE TRIAL BOTTLE, if you cut out and RETURN advertisement. Give exact symptoms and hundreds of testimonials on file. Give AGE and FULL PARTICULARS.

Dr. F. Harvey Roof, Dept. 1084, Station N, New York.

CAPUDINE



A DOSE OF HICKS' CAPUDINE IN A LITTLE WATER CURES HEADACHE

COLDS AND GRIPP

SOLD AT WELL-STOCKED DRUG STORES

2 FULL GALLONS $2.95 EXPRESS PAID

STRAIGHT WHISKEY

Special Price on Straight Whiskey

Made to Secure 5,000 New Customers

Send for 2 gallons of this whiskey at the CUT PRICE of $2.95 and compare the quality with 2 gallons of any other kind of whiskey in the country at $6.00 or $5.00 for 2 gallons, and if our Straight Whiskey is not better—you be the judge—send same back at our expense, and we will return your money and a dollar bill extra for your time.

The above is an iron-clad agreement never printed before in any paper by any whiskey house. It means it up to you to test it out! Return this ad with remittance and state if you wish Rye or Corn Whiskey.

We refer to Atlantic National Bank, Jacksonville, Fla.

Uncle Sam Distilling Co.

Jacksonville, Fla.

GEORGIA BAPTIST HOSPITAL LEADS

(Continued from Page 1.)

ants making decided gains on the leaders of all classes, and the race is getting decidedly close.

The Georgia Baptist Hospital leads the organization class, with the Y. W. C. A. second and the St. Paul's M. E. church third. F. Paul Morris leads the retail clerks' class, and Ellen Kendrick leads in the children's class.

During the coming week the campaign manager would like to see every child who is entered in the contest, who has something interesting to impart. If they can't call at the office, phone. Following is the "vote builders" offered for the week:

COMBINATION NO. 16.

250,000 bonus votes for this combination in addition to the regular votes:
1 Gold Dust Washing Powder carton, 5c size.
25 [illegible] Laundry Soap wrappers.

COMBINATION NO. 18.

300,000 bonus votes for this combination in addition to the regular votes:
12 Crystal Gelatine cartons.
12 Golden Egg Macaroni or Spaghetti serial numbers, 10c size.

COMBINATION NO. 19.

350,000 bonus votes for this combination:
3 Sauer's Extract top of cartons, 10c size.
5 Temple Garden Tea panels, any size.
5 Almist or Dolly Varden flour sacks, 24 lb.

COMBINATION NO. 20.

350,000 bonus votes for this combination, in addition to the regular votes:
10 Sweet Violet Peas labels.
10 Sweet Violet Country Gentelman Corn labels.
5 Sweet Violet Spinach labels.
5 Gold or Silver Bar Hawaiian Pineapple.

BLOCK'S COMBINATION CRACKER OFFER.

100,000 BONUS VOTES.

In addition to the regular value of the labels in this combination, you can secure 100,000 extra votes by presenting the large "Special Label" which can be removed from the package, when presented with this label from goods in this package.

80c WORTH OF CRACKERS FOR 75c.

1 Saltine 10c.	1 Vanilla Wafer, 10c.
1 Butter Thin, 10c.	1 Kenneaw Biscuit, 5c.
1 Febco Sugar Wafer, 10c.	1 Milk Biscuit, 5c.
1 Graham Wafer, 10c.	1 Oyster Cracker, 5c.
1 Block Wafer, 10c.	1 Graham Sandwich, 5c.
	Total 80c.

The Special Packages will be put up especially for the grocers. Ask your grocer for Block's Special 75c Family Package.

The following Whitman Specials will take the place of Druggist combinations and sets for the coming week:

WHITMAN SPECIALS FOR EASTER.

For every 4 Whitman's Candy 50c per lb. 100,000 bonus votes.
For every 3 Whitman's Candy $1.00 per lb. 200,000 bonus votes.
For every 3 Whitman's Candy 80c per lb. 120,000 bonus votes.
For every 4 Whitman's Candy 60c per lb. 120,000 bonus votes.
Two halves will be equivalent to one pound.
If all of the entire sets are brought in by any one contestant, at one time 250,000 extra votes will be allowed.

SMOKERS SPECIAL NO. 2.

For every 50 Webster Cigar bands 20,000 bonus votes, for every 100 of same 40,000 bonus.
For every 50 H. B. Cigar bands 10,000 bonus, for every 100 of same 40,000 bonus.
These bonus votes on above combinations and smokers' specials will be the largest given either in "combinations" during the contest and are subject to withdrawal after giving due notice.

RED ROCK SPECIAL.

For every (new) 50 Red Rock crown tops, 5,000 Extra votes. Crown tops, in order to be good for Bonus votes, must be new; old crowns will positively be refused in this offer.

For the balance of the month Voting Certificates at the Empire State bank will be redemmed as follows:

For every $1.00 deposited, 1,000 Extra votes.
For every $2.00 deposited, 2,500 Extra votes.
For every $5.00 deposited, 10,000 Extra votes.
Bonus votes given only to above deposits, and limited to amounts of $100 and less to each depositor.

On coal purchased from Randall Bros., and until further notice, 20,000 Bonus votes will be given in addition to regular votes on all purchases of coal from this date on. Coal purchased previous to this date will not come in for bonus. RECEIPTED BILLS MUST BE PRESENTED WITH VOTING CERTIFICATES IN ORDER TO GET EXTRA VOTES. Bill will be stamped voted and returned. The contest department will not deviate from this ruling.

VOTE STANDING, APRIL 5, 1914.
VOTE STANDING, APRIL 5, 1914.

ORGANIZATIONS.

Red Men's Drum and Bugle Corps	15,100,336
Women's Guild of All Saints' Church	297,100
St. Anthony's Catholic Church	37,062,451
Young Women's Christian Association	31,452,955
Oakhurst Baptist Church, Oakhurst	3,237,930
Hungarian Benevolent Society	30,378,085
Georgia Baptist Hospital	33,183,890
Greek Orthodox Church	9,326,468
Inman Park Girls' Club	731,093
Atlanta Branch International Steward	29,908,965
Kirkwood Boy Scouts	1,298,209
Ladies' Aid Society, St. Paul's M. E.	31,023,735
Decatur Public Schools	27,790,401
Clarkston Civic Circle, Clarkston	17,115,438
Ladies' Aid Society Inman Park Baptist church	28,947,124
Mission Universalist church	28,373,384
Mreaau Colony of Atlanta	16,626,828

RETAIL CLERKS' CLASS.

Walter McGahee, 20 Stonewall Street	9,031,605
J. A. Asbury, 53 Walker Street	5,000
DeWillis Johnson, City	5,000
Leonard Matthews, 2 Hurt Street	704,038
Simon Cohen, 64 Electric Avenue	5,000
L. C. Varnedoe, 41 Ormond Street	5,000
Albert Timms, East Point	203,105
W. A. Brooks, 36 Gordon	423,883
M. Levitt, 192 Georgia Avenue	5,000
Henry Kelly, Whitehall	119,378
Emory Orr, 212 Rawson	222,850
Rufus King, 33 Fairview	2,672,944
R. B. Cox, 17 Walk	5,000
C. H. Burcher	5,000
Homer Alsup, 68 Fairlie	6,313,751
F. H. Cline, 373 Windsor	5,551,921
Cliff Pierson, Rhodes building	85,180
John D. Meadows, 150 West Mitchell	14,4457
F. Paul Morris, 324 Crumley	12,309,972
Frank Garner, 350 Marietta	354,086
O. C. Pound, 104 Whitehall	6,073,305

CHILDREN'S CLASS.

Theodore Kerandias, 523 North Jackson	3,866,921
Charles Tilander, 84 Davis Street	1,248,450
Elbin Gilbert Adair, 205 Cherokee	3,253,195
Carlos Hopkins, R. F. D., No. 2, City	159,850
Mary Fulks, 19 W. W. Harris Street	10,200,287
Hugh Davis, 444 South Pryor Street	7,804,046
Nathan Mimms, 155 Walker Street	5,000
Phuney Bloodworth, 205 South Pryor	1,093,589
Albert Baynes, 120 North Jackson Street	51,800
J. W. Etheridge, 576 Capitol Avenue	47,785
Harry Brown, Jr., 125 Plum Street	5,657,712
Linton Walk, 21 Windsor Street	34,060
Kelley Harwell, 153 Oglethorpe Avenue	5,000
Virgil Tingle, 16 Fulton Street	7,354,176
Weldon Clay, 36 Bixby Street	8,794,685
Ellen Kendrick, 270 Craw Street	10,041,823
Lucas Golden, 48 Garnett Street	985,825
Philip Gilstein, 101 West Pine Street	22,150
Eugene Parker, 274 South Boulevard	867,980
J. B. Petty, 515 Lee Street	5,000
Stanton Hale, 363 South Pryor Street	477,680
Alman J. Smith, 314 South Forsyth	4,246,256
Rufus Bass, 207-A Woodward Avenue	5,000
Leonard Putnam, 234 Forrest Avenue	713,971
Earl Cato, 42 Evermont Street	414,643
Leroy Scrinious, Jr., 188 Stewart Avenue	5,000
Douglas McGahee, 205 Ashby Street	284,295
John R. Wilkerson Bradley, 205 South Pryor	7,818,287
Sammie Burton, Lakewood Heights	772,050
Wayne Martin, 277 Myrtle Street	62,686
Floyd Albert, 109 Cherokee Avenue	54,060
Cyrus Troublefield, 11 Mell Avenue	6,561,825
Mary Ehtels Crew, Decatur, Ga., R. 2	5,000
Mary Wells, 101 Ormewood Avenue	5,000
Elmer Hull, 15 West Pavillon	5,761,063
Leonard Garrard, 901 McPherson Street	2,387,472
Rosie Boroschoff, 294 East Hunter Street	231,643
Monroe Holbrook, Lakewood Heights	97,950
Lillian Butler, College Park	8,157,710
Harris Standard, 453 East Fair Street	276,888
Madeline Barlow, 219 West Peachtree Street	5,000
Donald Hastings, Decatur, Ga	3,844,712
Albert Staton, 18 West Pine Street	2,924,162
McHenry Brown, 48 Waddell Street	5,709,641
T. A. Lanford, 982 Hemphill Avenue	3,227,565
Carlton Dukehart, Decatur	5,000
Robert Bentley, 58 West Cain Street	32,195
Reginald Rives, 156 East Fair Street	5,000
James Claiborne, 36 DeGress Avenue	213,940
Hurbert Suttle, 61 Thirteenth street	5,000
W. O. Stumps, Jr., 237 Myrtle	5,000
Sidney Jeffres, 676 Ashby	5,000
Ruby Chapman, 53 Fox	5,846,400
John Hicks, 62 Hampton	649,000
Hoss Pledges, Eagan, Ga	408,500
Marquis Calmes, 360 Lawton	5,000
Harvey Weatherly, Jr., Decatur	7,561,029
Hoi Silverman, 255 Crew	306,382
Joel Wooten, 240 Lee	1,472,350
Rubens Sparks, 215 Rawson	5,000
Duke Brudshaw, Eagan	32,000
Charles Logomarsino, 7 Peachtree	5,000
Robert Manley, Jr., City	5,000
John Kight, Eagan Park	58,750
Daniel Lesnoff 56 "at Shoals	1,978,466
Roy Barber, 7 Carton	116,040
Catherine Sinclair, 6 Brotherton	5,000
John Henry Matthews, 309 S. Whitfield	204,101
Burton Greer, 52 Ormond	146,844
Edwin Youmans, College Park	61,150
Isaie Lois Coleman, 426 Fulliam Street	112,525
Mary Shain, Decatur	7,491,342
Mary Jim Thornton, 411 Piedmont	75,200
Pearl Lyons, 12 McDonough	2,868,610
Jake Cohen, 58 Fort Street	62,436
Ralph Mills, 182 Gordon	6,859,931
Howard Johnson, Gate City	63,100
Edna Rudisill, College Park	259,414
Lestie Brunson, 9 Fort Hood Place	153,400
Louis Atkinson, 254 Capitol Avenue	29,975
John Hartsfield, 761 Glenn	422,600
Louise Hood, 271 Whitehall	648,800
Marion Weekes, Decatur	852,818
Violet Rebb, 273 Cherokee Avenue	746,710
Harry Susarman, 351 Central avenue	77,892
Lena Edwards, 352 Fraser	10,500
Alberta Stelber, 352 Fraser	105,600
Louise Harding Spain, 31 E. Harris	5,000
Zellig Aaron, 34 Melborne	53,900
Roy Palmer, city	18,000
Gladys Barge, Lakewood Heights	1,152,600
Jessie Mae Buford, 189 Curran St	238,400
Robert Russell, City	87,450
Roger Lawson, 3 Highland Ave	131,000
Ruby Smith, 148 E. Hunter	404,250
Willie Talent, City	13,850

U. S. MAKES TERMS ON CANAL WITH COLOMBIA

Figures for Panama Rights May Reach to $25,000,000

(By Associated Press.)

WASHINGTON, April 4.—No rights to the United States for an interoceanic canal by way of the Atrato river or for a naval base off the Colombian coast are contemplated in pending negotiations for the final agreement between this country and Colombia in settlement of the controversy arising out of the partisan of the South American republic, the establishment of the republic of Panama and the cession of the Panama canal zone to the United States. This was learned here tonight from an authoritative source, with the further information that American Minister Thompson and the Colombian authorities hope to sign the final papers in about three weeks.

The United States, it was said, had abandoned effort to obtain the canal route, because the Washington administration did not consider it a practicable one for an ocean-to-ocean waterway. Colombia, on her part, is said to have dropped the effort to obtain free passage of her ships through the Panama canal.

While the final figure has not been agreed on, it was said, as to the amount of indemnity the United States is to pay Colombia for the various economic and other losses, including the Panama railway rights, which she surrendered, it is understood here it will be between $22,500,000 and $25,000,000.

The treaty as finally agreed upon, it is understood, will allow to certain products of Colombia, over which no question could arise as to any treaty rights between the United States and other countries, special rates in passing through the canal, although free ship tolls are to be denied.

As to the boundary line between Colombia and Panama, it was said it would follow that laid down by Secretary Root and which was defined in the Cortes-Arosemona treaty negotiations of 1909 between Panama and Colombia and which was rejected by Colombia.

"Better Babies"

WASHINGTON, April 4.—"Better babies" will be one of the subjects discussed at the conference of the American Library association here May 25 and 26, because of the educational campaign conducted by Samuel H. Hinck, in charge of the public library at Grand Rapids, Mich.

SUFFRAGETTES IN FIERCE BATTLE WITH ROWDIES

"General" Drummond and Two Other Women Arrested for Creating Disturbance

(By Associated Press.)

LONDON, April 4.—Suffragettes created a diversion during the Unionist demonstration in Hyde Park today and "General" Mrs. Flora Drummond and the Misses Rogers and Virtue were arrested.

The women, 1,000 strong, marched through London streets and forced their way through crowds at the gates, waving the suffragette colors.

Immediately crowds of rowdies charged them, and fierce fighting ensued, the police repeatedly interfering to save the women.

Miss Virtue was on the point of being thrown into the river when policemen got her out of the hands of her tormentors.

Mrs. Drummond and other speakers, perched on the shoulders of men sympathizers, harangued the crowd. Twelve Americans, who refused to give their names, marched in the women's procession carrying the stars and stripes.

The "rally" of Unionists to protest against any coercion of Ulster brought an enormous concurse of people to the park. Meetings were addressed by peers and members of parliament. The speakers fiercely denounced any attempt "to use the army and navy to drive out by force of arms our fellow subjects in Ireland from their full heritage in the parliament of the United Kingdom."

Demands were expressed that the government should immediately submit "this grave issue" to the people.

BALFOUR MOVES PROTEST.

Arthur Balfour, former Unionist premier, who occupied the center platform, moved a resolution protesting against the use of the army and navy against Ulster and demanding an immediate general election on home rule.

"The government is on the point of committing a great national crime. If the crime is committed it will be followed by one of the greatest national disasters," he declared.

When the bugles announced the time for taking a vote on the resolution, Sir Edward Carson sprang on to the wagon waving a Union Jack and calling for three cheers for the king. His act aroused wild enthusiasm in the vast gathering, which cheered for some minutes.

Prevents Grip—Cures Grip
LAXATIVE BROMO QUININE removes the cause. There is only one "BROMO QUININE." Look for signature of E. W. GROVE. 25c. (ADVT.)

AVIATOR BEECH COMES NEAR DEATH IN FLIGHT

(By Associated Press.)

HAWKINSVILLE, Ga., April 4.—Aviator Beech had a narrow escape from death here today when his aeroplane due to motor trouble dashed to the ground after h chad ascended to an altitude of about 100 feet. A large crowd saw him fall in an old field several hundred yards away, and it was feared he was killed but he escaped without injury.

He met with a similar accident on Thursday when his machine fell and was wrecked after a short flight, though the aviator was not hurt. He will make another flight here Monday if he can get his motor in working order.

Films finished in 8 Hours.
The College "Co-Op." 119 Peachtree St., Candler Bldg.



Eddy Refrigerators

Can You Afford

To buy a Refrigerator, a thing no longer classed as a luxury but a necessity, without first investigating:

One that is today giving satisfactory service to over 3,200 Atlanta homes.

One that is earning money every day for those 3,200 users in saving of ice.

One that is safeguarding the health of those 3,200 families by its absolute sanitary condition at all times.

The EDDY REFRIGERATOR with its CLEAN COLD SLATE STONE SHELVES, its WHITE PINE CONSTRUCTION, its PERFECT INSULATION, is the only refrigerator in the world that could enjoy such an enviable reputation.

Whether your needs in a Refrigerator are large or small, you owe it to yourself to call up some of these people and verify our claims, and if they are true, then there is but one thing left for you to do, GET AN EDDY.



Eddy Refrigerators from $12.50 up
Eddy Ice Chests (with double covers) $7.50 up

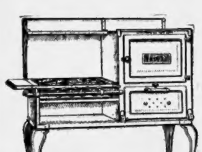

Vulcan and New Process Gas Ranges

We are sole agents for Atlanta for these two grand Gas Ranges. If you are thinking of purchasing a new Range we would be glad to show you our full line.

Our Stoves Are Right.
Our Prices are Right.

And our terms are reasonable. Prices

$17.50 to $50

These ranges are equipped with White Enamel Doors.

Florence Oil Cook Stoves

"Look for the Lever"

Time had to come when you could get a safe, reliable oil stove. It has. In Florence Oil Stoves you now have **safety**, reliability—and more! You have **simplicity** and **economy**.

Florence Oil Stoves have no wicks, no valves. The oil supply is automatic. The heat in regulated by turning the simple liftie (but patented) lever device. You can have a slow, simmering fire on one burner and at the same time a quick, hot fire on another. Just set the levers as you want them—and the same heat will be given as long as you wish.

More than that, Florence Oil Stoves give **more heat** for the oil consumed—with a steady Blue Flame. And it only costs about two-thirds of a cent an hour per burner. Cheaper than coal or gas.

Clean, convenient and cool, Florence Oil Stoves are a boon to any kitchen. Investigate.

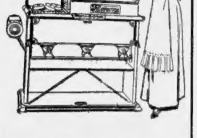

Priced from $5.00 to $25.00

Spend Less Time in the Kitchen

Let the "Thermatic" Do Your Cooking



THERE'S absolutely no need of you spending so much time in the Kitchen preparing the three daily meals. You can just as well have more time for other more important things.

By the ordinary method of cooking you spend fully two-thirds of the day in the Kitchen. This is entirely unnecessary if you will use a

"THERMATIC" FIRELESS COOK STOVE

It cooks better, with absolutely no attention, cooks more thoroughly—more appetisingly; retains all the goodness—all the tissue and strength building qualities of the foods. None is lost by evaporation in boiling away. No unpleasant cooking odors nor burnings or scorchings.

The less expensive and toughest meats are cooked far better and more tender by the "Thermatic" method. The "Thermatic" not only bobs and stews but it bakes and roasts, even better than can be accomplished by any ordinary stove, and costs less to operate.

1 Compartment with quart vessel	$9.50
2 Compartment with 8-quart vessels and 2 half high vessels	$17.50
2 Compartment, 1 8-quart vessel and 12-quart vessel	$20.50
2 Compartment, 2 8-quart vessels and 1 12 quart vessel	$27.50

All linings are

PURE ALUMINUM

Hightower Hardware Company

90 Whitehall Street

IN A RUSH

for evening clothes?

Glad to show you our faultless-fitting garments, which explain why so many men say "Tut Tut!" to a tailor.

Full Dress Suits, Coat, Vest and Trousers (full suit), $18.00 and $25.00.

Tuxedo Suits, $15.00 and $25.00.

And Tuxedo Shirts, $2.50.

Full Dress Shirts, $1.50 up.

Full Dress Vests (white), $2, $3, $5.

Full Dress or Tux Ties, 50c.

Silk Hats, $4.50.

Who said Easter Suit?

Everything the heart could desire, in color or style—ready.

Blue Serge Suits, Gray Worsted Suits, Brown Mixtures. Tailored as you'd wish them. $15, $18, $20, $25.

The best line of Boys' Clothes we've ever shown. All the newest styles of Norfolks and D.-B. Suits. Splendid suits (with extra trousers), $5, $6.50, $7.50.

Handsome suits at $10.

Wash Suits at $1, $1.25, $1.50.

Play Suits, Cowboy and Indian Suits, $1, $1.25 and $1.50; for boy or girl.

New Easter Hats ready.

Derby or soft, in green, blue, brown, black. Young's hats, $3.00. Stetson hats, $3.50 and $4. And the best $2 hat in Georgia.

Parcel Post paid on all out-of-town packages.

THE GLOBE CLOTHING COMPANY

89 Whitehall Street and 74-76 S. Broad Street.

PATENTS

Send for free Hand Book on Patents, Trade Marks, etc. Patents procured through Munn & Co., receive free notice in Scientific American.

MUNN & CO., 623 F St., Washington, D. C.

PROMPT, SKILLFUL SERVICE. WRITE US.

PARALYSIS Conquered at last by DR. CRANE'S SPECIAL Blood and Nerve Tablets. Write for Proof of Cures. Advice Free. DR. MARK, 104 North Tenth St., Philadelphia, Pa.

Arbuckle's

30c Grade Lb.

19c

Limit 3 lbs.

PHONE M.1061—ATLANTA 464—4638
HIGHS PURE FOOD STORE
"FAST DELIVERIES"

"Better Butter" Fresh and Sweet Lb.

30c

Limit 5 lbs.

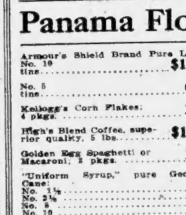

Armour's "STAR" Hams

8 to 12 lbs.

Lb.

17c

Panama Flour 24 lbs. 75c

Armour's Shield Brand Pure Lard: No. 10 tins	$1.23	Sugar Loaf extra fine small-Peas; large cans; 6 cans	$1.00
No. 5 tins	63c	"Gold Banner" dessert Peaches in heavy syrup; 2½ cans	$1.35
Kellogg's Corn Flakes; 4 pkgs.	25c	Assorted Jams; 2 jars	58c
High's Blend Coffee, superior quality; 5 lbs.	$1.00	10-oz. bottle Stuffed or Plain Olives; full size, each	23c
Golden Egg Spaghetti or Macaroni; 2 pkgs.	25c	Grapefruit, large, luscious	9c
"Uniform Syrup," pure Georgia Cane	9c	Oranges, large, juicy, sweet; doz.	25c
No. 1½	15c	Spaniswegs or Ganos, fine eating Apples, doz.	55c
No. 2½	20c		
No. 10	85c	**CRACKERS**	
"Calarab" Candied Figs are most delicious, box	25c	6 Uneeda, Zu-Zu or Lemon Snaps, for	25c
3 for	45c	American Beauty Ginger Snaps in bags; 1 lb. 4 ozs. (140); pks.	25c
COFFEES.		Home-made Rice Cakes	28c
Morita or Morning Joy; lb.	35c	Sunshine Chocolate Fingers, 2 boxes	25c
3 lbs.	$1.00	Fig Bars, 2 boxes	25c
IMPORTANT!		MATZOTH (Goodman's), pound	15c
Keep your eyes on the Grocery Ads. Something very good is coming. We are only waiting on the railroads to deliver the CAR LOADS.		Graham Wafers, big box	10c
DEMONSTRATIONS DAILY		3 for	25c
CAMPBELL'S SOUPS		ELITE FLAKES, huge box	10c
Pork and Beans, Etc. FREE FREE		2 for	25c
TETLEY'S TEAS			
Come join us at the BOOTH. TASTE FREE.			

J. M. HIGH CO.

SLATON AFTER TOGA; WEST DROPS OUT

BOTH ANNOUNCED THEIR INTENTIONS LATE LAST NIGHT

(Continued from Page 1.)

clans of Atlanta and various parts of the state.

Governor Slaton walked over to the newspaper men and said:

"I am in the race for the unexpired term."

"Is that all, Governor?"

"That's all, gentlemen."

The governor made the statement to callers yesterday that he would not resign to make the race for the senate, should he decide to become a candidate. He intimated, however, that if he should be nominated to the senate in the state primary he might resign shortly thereafter. In the latter event, J. Randolph Anderson, as president of the state senate, will serve out his unexpired term.

ANDERSON FOR GOVERNOR.

Which brings up the fact that Mr. Anderson will shortly make his formal announcement as a candidate for governor to succeed Governor Slaton. He stated definitely to the newspaper men yesterday afternoon that if Governor Slaton should run for the senate he would run for governor.

The action of Governor Slaton in announcing as a candidate for senator throws open the governor's race, regardless of the outcome of his senatorial contest.

And into this opening it is expected that other candidates will soon toss their hats along with Mr. Anderson. Among the names mentioned in this connection are Colonel W. C. Vereen, of Moultrie; State Senator B. H. Miller, of Columbus; Representative W. H. Burwell, of Hancock county, the speaker of the house, and C. Murphey Candler, the chairman of the state railroad commission.

In addition to Governor Slaton there are two other candidates for Senator Bacon's unexpired term who have been announced some time. They are Hon. Thomas R. Felder, former attorney general of the state, who resigned a few days ago to make the race, and Congressman Thomas W. Hardwick, of the Tenth district, who announced several weeks ago.

Governor Slaton's political record is well known. It dates back fifteen years or more, to the time when he was first elected to represent Fulton county in the house of representatives. He served as speaker of the house, was later elected to the state senate from the Thirty-fifth district, and served as president of the senate. It was from that place that he stepped into the governor's chair to fill out the unexpired term of Hoke Smith when the latter was elected to the United States senate by the Georgia legislature to the unexpired term of senator A. S. Clay upon the latter's death. Governor Slaton in the next state primary, which was two years ago, ran for governor before the people and was elected.

Effingham Politics

(Special Dispatch to The Journal.)

GUYTON, Ga., April 2.—In local political circles chief interest centers in the race for sheriff and tax collector, Dale Usher and R. B. Seckinger are out for the sheriff's job, and it is likely that the present incumbent, W. A. Jessup, will enter the race shortly. Fred E. Seckinger has announced for tax collector against the incumbent, T. E. Zipperer.

In district circles three candidates want to be solicitor general of the Atlantic judicial circuit, W. F. Slater, of Bryan; J. H. Smith, of Effingham, and W. G. Cornell, of Tattnall. Judge Sheppard, judge of the Atlantic judicial circuit, is unopposed.

Dooly Officers Nominated

(Special Dispatch to The Journal.)

VIENNA, Ga., April 4.—The following were nominated for the county offices in Dooly primary, held yesterday: J. F. Powell, clerk of superior court; H. O. Davis, sheriff; J. M. Wood, treasurer; C. R. Morgan, tax collector; J. J. Williams, tax receiver; W. F. Churchwell, surveyor; J. Dinkame, coroner. All were present officials with exception of J. J. Williams, who won a five-cornered race for tax receiver.

Miller Primary Held

COLQUITT, Ga., April 4.—In Miller county primary, held April 3, the following officers were elected: J. A. Phillips, sheriff; J. E. Lane, clerk; M. D. Jones, ordinary; D. D. Elliott, tax assessor; B. F. Rawls, treasurer; S. B. Wilkh, James Thrashire, J. D. Cleveland, J. M. Shinebrier, commissioner; J. K. Ritchie, surveyor; James Knight, coroner.

MULE DRAGS GIRLS TO DEATH IN MILL POND

LEXINGTON, S. C., April 4.—Misses Jessie and Flossie Crout, aged 20 and 18 years, were drowned this afternoon when the mule they were driving dashed over a dam into a mill pond, drawing the buggy and its occupants into the water. Elsie Crout, aged 15, a brother of the young women, was riding in the buggy but escaped by reaching the bank.

The pond is almost in sight of the home of the young women 15 miles from this place. The young women were returning from a nearby town where they had gone yesterday to spend the day with relatives. The bodies were recovered.

Imaginary Whys of Celibacy

(New York Evening Sun.)

Curious how when a man remains a bachelor people will speculate concerning his celibate state.

"Well, he has had an unfortunate affair some time or other. No man as attractive as he has gone into long without a tender memory or a woman.

"Funny he never married. Now, you'd think he'd be attractive to the men, wouldn't you?"

Has a Cure For Pellagra

Parrie Nicholas, Laurel, Miss., writes: "Seems to me if I had not obtained your remedy when I did I would not have lived much longer. I am glad you discovered this wonderful remedy that will cure Pellagra. When I began taking Baughn's Pellagra Remedy my weight was 66 odd pounds; now it is 90. I would like to have this published and sent to sufferers of Pellagra."

This is published at her request. If you suffer from Pellagra or know of any one who suffers from Pellagra it is your duty to consult the resourceful Baughn, who has fought and conquered the dreaded malady right in the Pellagra Belt of Alabama.

The symptoms—hands red like sunburn, skin peeling off; sore mouth, the throat and tongue a flaming red with much mucous and choking; indigestion and nausea; either diarrhoea or constipation.

There is hope, if you have Pellagra you can be cured by Baughn's Pellagra Remedy. Get a big free book on Pellagra. Address American Compounding Co., Box 2502, Jasper, Ala., remembering money is refunded in any case where the remedy fails to cure.

(Advt.)

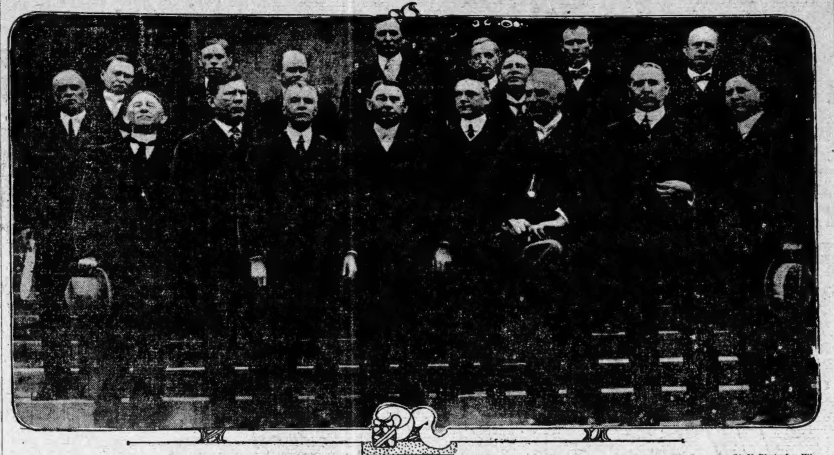

MEMBERS OF STATE DEMOCRATIC EXECUTIVE COMMITTEE.

Committeemen snapped on the steps of the state capitol immediately following their Saturday session at which they fixed the statewide primary this fall for selection of Democratic candidates for governor, United States senator and other offices for August 19.

Staff Photo by Wise.

GIRL DANCES AS SICK MOURN AT MEETING WHERE HEALER WORKS

(Continued from Page One.)

ter, and the child, wriggling from the chair, slid into its mother's arms.

A woman, walking with crutches, stumbled on the ton step to the platform and half fell. As she sat down in the chair where the sick come to be healed, her crutches were taken away.

Mrs. Etter stood on one side, and a man, who assists, was on the other.

The closeness of the room had become oppressive and the 1,000 people watching the healer rubbed their foreheads with handkerchiefs and fanned themselves.

The woman lying on the floor by the chair remained where she had sunk down. She had cancer of the stomach, and when she came into the hall, a companion, dressed in black, had supported her.

When her turn had come to sit in the "healing chair," Mrs. Etter had raised the sick woman's hand in the air, and commanded her to clap them together and shout words of praise.

Mrs. Etter rubbed her hands up and down the sick woman's sides, and occasionally prodded her.

"Clap your hands," urged Mrs. Etter, "and say praise God. Clap them harder."

She waved the sick woman's arms back and forth, then rubbed one hand heavily across the sufferer's body.

"The pain's all gone, isn't it?" demanded the healer. "All gone now. Get up and walk across the platform."

The frail woman tottered toward the group of singers, leaning in a arm, which swung up and down with a train that went. "There is power, power, power, working power in the Lamb."

She turned and walked, started to turn again, then sank to the floor. With her hand pressed to her body, she lay on the floor, her knees drawn up.

The crippled woman, after stumbling up the steps tripped against the woman lying on the floor and half fell into the chair.

Mrs. Etter bent over her on one side, the man on the other.

The singers began to lessen the vigor of their song; and, Mrs. Etter leaving the cripple, walked toward them. As she returned, a new hymn rose with increased earnestness.

"THE PAIN IS GOING."

"God will heal you," began the spiritual doctor, beginning her sentences in a low tone and ending them with a harsh shout. As she bent over the chair, she seemed old and frail herself, but her voice is almost masculine. "He is healing you. The pain is going. It is gone. You can walk now. Get up and try."

The woman was raised painfully to her feet, and began to hobble toward the end of the platform. Beads of sweat broke out on her face, and another woman threw one arm under her shoulder to help her.

"Now back again," directed Mrs. Etter and the cripple turned and began to toil across the platform. Her face paled, and her brow wrinkled with pain.

A woman carrying a child forced her way to the platform, hurrying as though she feared someone else would reach the chair first. The baby lay in her arms with its head thrown back, its eyes closed. Its lip was pulled to one side. Mrs. Etter pressed her fingers against the sore flesh. The baby twisted and turned in its mother's arms, then lay still, except for a quiver of the body.

At a motion of the healer's arm, the mother rose and moved away.

AND THE PALSIED.

As she left the chair, a woman whose hands shook with palsy eagerly took her place. The woman's hair was silver and her face was lined with the wrinkles of age.

The healer and the man on the other side bent over, each whispering into one ear. The mourners at the bench in front of the platform suddenly raised their voices into a wail. The hymn grew louder, the healer's voice rasped above the medley of sound.

"You're well now. You don't feel pain any longer. You can walk—you can. Show everybody."

The woman had raised both hands and was waving them. Her voice rose in a queer sound like a whinney.

She got to her feet, and began to walk up and down, crying in a weak, broken voice. As she passed the chair she stumbled on the woman lying motionless on the floor.

Two women, one assisting another, came up the steps, their eyes fixed on the chair as on the goal of hope.

As the woman who was being half led, half supported, dropped into the chair, she raised her hands and began to cry aloud.

"GO PAIN—NOW YOU'RE FREE."

"Go pain," shouted the healer, rubbing the back of the woman. "Smite it, Oh God! Now you're free from sickness. Show everyone you're well."

The woman shoved back the chair, and began to jump up and down.

"It's the holy dance," said the man helping in the cures.

"Keep her out in the middle," urged Mrs. Etter, "so everyone can see."

The woman suddenly stopped, straightened her body, and would have fallen had some one not caught her. She was laid on the floor at the opposite end of the platform from the woman who had dropped down in a stupor.

The girl who was dancing stopped, and sank into a chair as though exhausted. The hymn ended, and Mrs. Etter, by a motion of her hands, indicated that the meeting was closed.

Meetings will be held today at 10 o'clock, at 3:30 o'clock and at night.

Before the "healing" began, Mrs. Etter, talked to her hearers of the necessity of faith, and ended with a prophecy of the impending end of the world.

"I think many times," she said, "that I'll be living when Jesus comes again. Some of these mornings very soon the graves may open and the saints come up with a shout. Some of us may go up to heaven without dying."

REBELS MUST FIGHT ANOTHER BIG BATTLE

(By Associated Press.)

JUAREZ, Mex., April 4.—The rebel still have another battle to fight if they wish to annihilate the federal army which fled Thursday night from Torreon, say those in close touch with constitutionalist officers.

While the odds are said to be in the rebel favor an admission of General Carranza's tonight was considered significant. It was that his telegraphic conference with General Villa this evening concerned the sending of additional troops and supplies to San Pedro and Parras, where General Velasco, the federal commander, led his troops from Torreon.

"There is no news from San Pedro, because the federals in their retreat cut all the wires and burned the telegraph poles. We are hoping that a courier will arrive at Torreon or Gomez Palacio tonight with news," said General Carranza.

While there is no disposition to insinuate that Velasco can defeat the related rebels with the remnant of an army whose spirits have been affected by a defeat and great hardships, it is pointed out that he is probably able to inflict considerable damage.

The hills among which he has distributed his men are said to offer strong natural defenses and there always is the chance of his being reinforced from Monterey, Saltillo or the south. Previous reports placed the number of pursuing rebels at 4,000 and the fact that the Carranza-Villa conference concerned reinforcements is said to indicate one of two things—either that another battle of large proportions is expected, or that the rebels are attempting to minimize their own prospective losses by bringing overwhelmingly superior numbers to bear.

Concrete Protection for Trees

(Popular Mechanics.)

To protect growing trees with some degree of permanency the use of concrete has been adopted, reinforced by steel bars and rings, a singularly pleasing design resulting. The concrete tree box lends itself readily to decorative features, and color may be introduced to harmonize with foliage or house coloring. When the tree outgrows its narrow box, it is no great matter to remove the concrete and release the steel bars. While the first cost is somewhat higher than a good wooden box, the lasting qualities of the concrete make it worth while.

BUCHU FINE FOR WEAK KIDNEYS

Mixed With Juniper Is Old Folks' Recipe For Clogged Kidneys and Backache

Most folks forget that the kidneys, like the bowels, get sluggish and clogged and need a flushing occasionally, else we have backache and dull misery in the kidney region, severe headaches, rheumatic twinges, torpid liver, sleeplessness and all sorts of bladder disorders. Everybody should take Stuart's Buchu and Juniper now and then to keep their kidneys clean and free from clogged matter. Stuart's Buchu and Juniper strengthens the kidneys. (Advt.)

FOOTPADS MAKE VICTIM LET THEM SEARCH COAT

When two negroes held up W. L. Drake, of 870 Martin street, in an alley beside the Austell building at 1 o'clock Sunday morning, they made him take off his coat, searched it, got $10 from it, and gave it back to him. Then they disappeared.

Captain Mayo and Call Officers McGovern and Jones, investigated but found no clue.

Drake said the negroes pointed pistols at him and told him they wanted his money.

J. L. BECK TAKEN ILL WITH ATTACK OF VERTIGO

J. L. Beck, of Oak Mountain, Ga., had a sudden attack of vertigo Saturday afternoon while walking along Georgia avenue. As he neared Ann street he became dizzy and fell to the sidewalk. Passers-by summoned the ambulance and he was taken to Grady hospital, where he is getting along nicely.

CHENEY'S EXPECTORANT

Cures Whooping Cough, Croup

Colds, running of the nose, sore throat. Cheney's Expectorant stilatily laxative. Prevents the spasm in whooping cough. Children like Cheney's and have been on the market fifty years. Take no substitute and true cough cure. 25c at drug stores.—(Adv't.)

The World Remedy for RHEUMATISM

"Dr. Miller's Famous Prescription 10038"

Great special treatment for Rheumatism, Gout, Sciatica, Lumbago, etc. Especially and earnestly recommended for all deep-seated and apparently hopeless cases. Since 1881 Fitfully called "The Master Cure," "God's Medicine," and the like. Free from opiates and injurious drugs, and not hot to take. Accept nothing but Miller's Famous Prescription—used and endorsed by physicians. At druggists 50c bottle. Write for booklet. WM. H. MILLER, 352 Atlantic Ave., Brooklyn, N. Y.



Copyright 1914 Schloss Bros. & Co. BALTIMORE NEW YORK BOSTON

There's Style, Grace and Beauty

in the new "Schloss-Baltimore" **Young Men's Clothes** for Spring. These models are uncommonly attractive; especially designed for particular men by a famous Fifth Avenue Custom-Tailor,—a genius of rare skill.

You'll find the new **Schloss-Baltimore** models incomparable with any ordinary Ready Clothes, and of a class and character which only the very high-priced made-to-measure tailors could equal. **Ask to see the New Schloss-Baltimore Models.**

On Sale in Atlanta at

HIRSCH BROS.

44 Whitehall Street

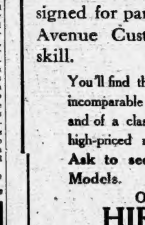

MAIL YOUR FILMS TO US for the best and quickest DEVELOPING, PRINTING and ENLARGING. WE DEVELOP ALL ROLL FILMS FREE, no matter where purchased, and make prints on prize winning CYKO paper at the lowest price. WRITE for catalogue and price list.

Camera Department

The Cotter Pharmacy

Jacksonville, Florida

GREAT SPECIAL OFFER

—TO NEW CUSTOMERS ONLY—

HAYNER BOTTLED-IN-BOND WHISKEY

Full Quart—Only 80 Cents—Express Paid

THIS is a special introductory offer we are making to NEW customers only—and if YOU have never tried Hayner Whiskey, we want you to try it NOW. Cut out this ad—mail it with your order and 80 cents in stamps or coin—and the full quart bottle of *Hayner Private Stock Bottled-in-Bond Whiskey* will be sent in sealed case—express charges paid. It's great—a *Bottled-in-Bond* whiskey of the finest kind—sealed with the U.S. Government's Green Stamp over the cork—your assurance it is fully aged, full 100 proof, full measure—as good and pure as can be produced. It's sent to please you—sure to win your future trade. You take no chances—you know we are responsible—been in business 47 years—capital $500,000.00 fully paid. Don't put this off—*order right now*—and goods will go forward by first express.

NOTE: Orders from Ariz., Wyo., Colo., Mont., and all states West of these must add for $1.00 for one quart—express paid. 23-N

(All future orders must be for FOUR quarts or more.)

Address our nearest office

THE HAYNER DISTILLING CO., Dept. S-120

Dayton, Ohio. St. Louis, Mo. Boston, Mass. New Orleans, La. Toledo, Ohio. Indianapolis, Ind. Kansas City, Mo. St. Paul, Minn. Jacksonville, Fla.

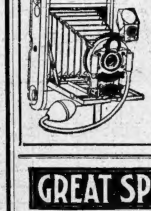

Next Sunday Is Easter!

Good Clothes

For the Glad Event!



Our dress and business suits for **men** and **young men** express the finer points in tailoring, designing and fitting.

Our collection of garments a style show of unprecedented size and importance.

The wonderful variety of weaves and extensive fabric effects an emphasis of the magnitude of this store and its ability to serve you best in every particular.

The new Hats---Shirts---Neckwear---Shoes.

Eiseman Bros., Inc.

11-13-15-17 Whitehall

The South's Largest Clothing Store

BIG BARGAINS OF NORTH SIDE ACREAGE

$15 to $25 Per Foot---300 to 600 Feet Deep

Big broad drives connecting Peachtree Road, Brookhaven Club, Silver Lake, Oglethorpe University, over a high, well wooded plateau, with the golf links lying in the foreground as a formal garden.

Buyers will do well to see this property early, as the interest is already intense. These lots will last only a few days.

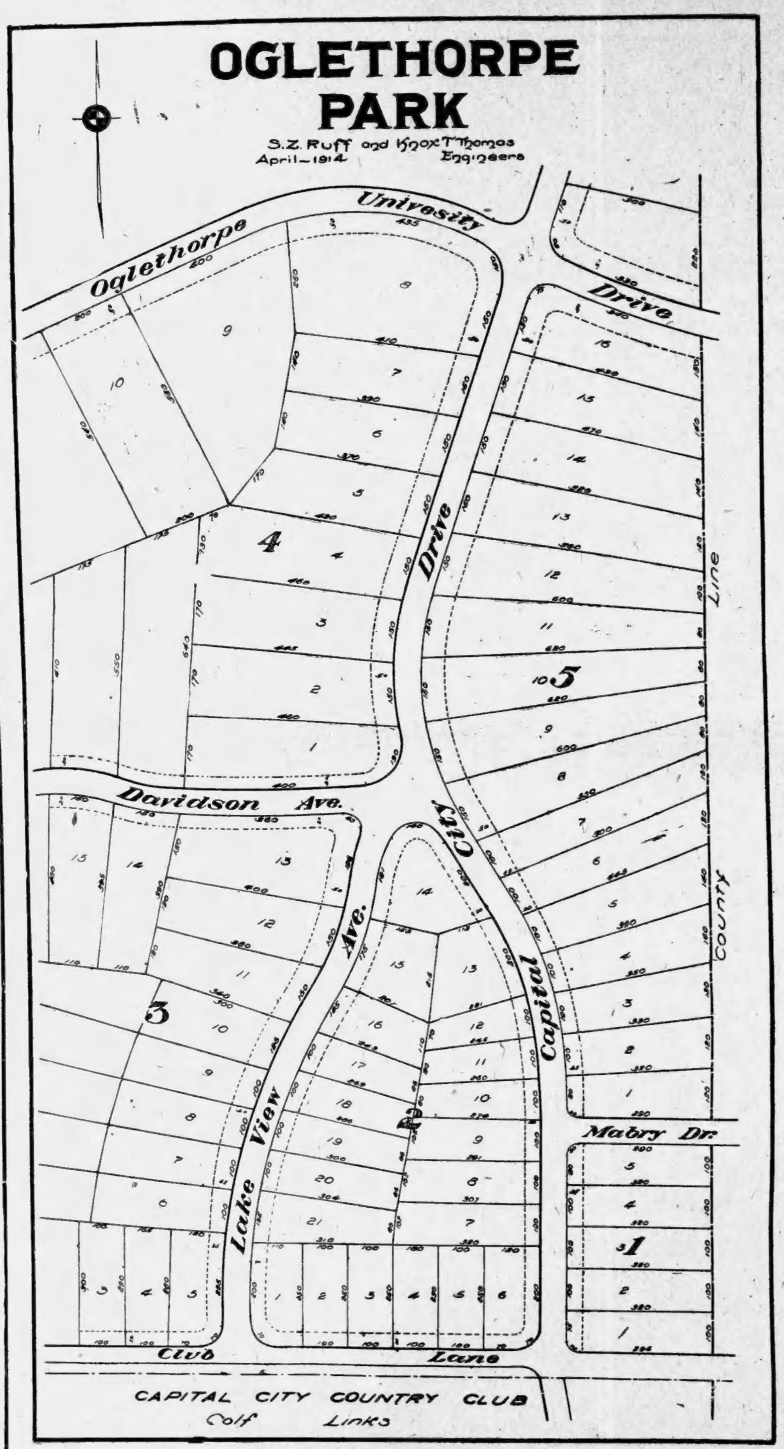

The Atlanta Journal.
DAILY, SUNDAY, SEMI-WEEKLY.
JAMES R. GRAY.
PRESIDENT AND EDITOR

ATLANTA, GA., Mar. 28, 1914.

Mr Edwin P. Ansley,
Atlanta, Ga.

My dear Mr Ansley:-

I have just examined with great interest your plans for developing a suburban residence section in the vicinity of Oglethorpe University site. This section you have wisely and appropriately named "Oglethorpe Park".

In my opinion it is one of the most important developments that have been projected around Atlanta in years. The natural beauty of the country, its hills and brooks and trees, its accessibility to the city from Peachtree Road, and the numerous winding drives which you have laid out, make it most attractive.

I am glad you have undertaken this development. It means that this park is to be directed by your splendid intelligence and energy to successful accomplishment.

I am especially pleased because of the proximity of this beautiful park to Oglethorpe University. It will add greatly to the attractions of the University grounds, and in this and other ways will be a great advantage to the institution.

We have practically half a million dollars with which to begin the erection of Oglethorpe University, and expect to have a great deal more. In a short time, just as soon as certain preliminary details can be satisfactorily determined, we shall begin the work of erection. The establishment of Oglethorpe Park will help us greatly in solving some problems that we are to deal with, and I am convinced that the University will be an added attraction to the park.

Your splendid enterprise appeals to me so strongly that I cannot refrain from expressing to you my warm commendation and approval.

I trust you will have the greatest success in carrying out the plans that you have undertaken.

Very truly yours,
James R. Gray
President Board of Trustees
Oglethorpe University.

THE ATLANTA CONSTITUTION
Daily, Sunday, Tri-Weekly

ATLANTA, GA., April 3, 1914.

Mr. Edwin P. Ansley, Atlanta, Ga.

Dear Mr. Ansley:—Of all the real estate development enterprises which have been undertaken in Atlanta during the past twenty years, it seems none offers better opportunities than the Oglethorpe Park movement and the immediately adjoining enterprises, all of which, practically united, affect some 1500 acres of as attractive suburban property as adjoins any city in the United States.

It was inevitable when the Capital City Club took over the Brookhaven Country Club with its wonderful scenic attractions that every acre in that immediate section should be brought at once into the public eye for development as a high-class residence section. This movement was crystallized and emphasized when the Oglethorpe University movement assumed definite shape assuring the establishment of a great Southern University on the Silver Lake property. If any doubt remained, all that was necessary to assure the success of the movement was the touch of your magic hand as a developer.

The story of your work in transforming Ansley Park from a wilderness to one of the handsomest residence sections of Atlanta is known throughout the country, as is also your splendid development of the Forsyth street section which, in a few years, has become one of the most active business sections of the city, with property valuations increased, I understand, over 1,000 per cent in five years.

Now that you have taken hold of an extensive development plan of the property lying between the Capital City Country Club and the Oglethorpe University site, the transformation of that whole section into an aggregation of beautiful country estates, is assured.

Nature has done everything possible in contributing to the beauty of this section, and you are fortunate, in being able to secure the services of Mr. S. Z. Ruff, whose ability has been demonstrated in the landscaping of Ansley Park and Druid Hills. Mr. Ruff is an artist of rare ability and he is fortunate in having such a splendid subject for development.

Your plans furnish additional inspiration for the further development of the Capital City Club. Its golf course is already one of the best, and the additional acreage offered will make it as perfect as any in the country. I am sure the club will assist you in every possible way to secure the extension of the electric car lines, which, in the very nature of things, will be extended to the Club and to Oglethorpe University.

It is gratifying that the other real estate developments in that section are co-operating with you just as you are co-operating with them, and with this combination the results will no doubt be equally as gratifying as have been the result of your efforts on the Forsyth street and Ansley Park properties. Very truly yours,

Clark Howell

FIRST INSTALLMENT OF LOTS IN OGLETHORPE PARK

These lots from 100x300 feet up, are 1,100 feet above sea level and beyond the "smoke line."

The prices range from $15 to $25 per front foot. They will double in value in five years, unless the South's financial center goes backward.

EDWIN P. ANSLEY

Men of New Orleans, Nashville, Chattanooga, Knoxville and Birmingham, Invest in Your Financial Center

AT AUCTION

TUESDAY, APRIL 7th, 1914

BEFORE THE COURT HOUSE DOOR AT 10 A. M.

Two exceedingly valuable pieces of Central Income Property on Alabama Street, belonging to the W. A. Hemphill Estate, on the Northwest corner of Central Avenue and Alabama Street, with railroad frontage.

Also property known as 51 and 53 East Alabama. The properties are under lease and in fact are never vacant.

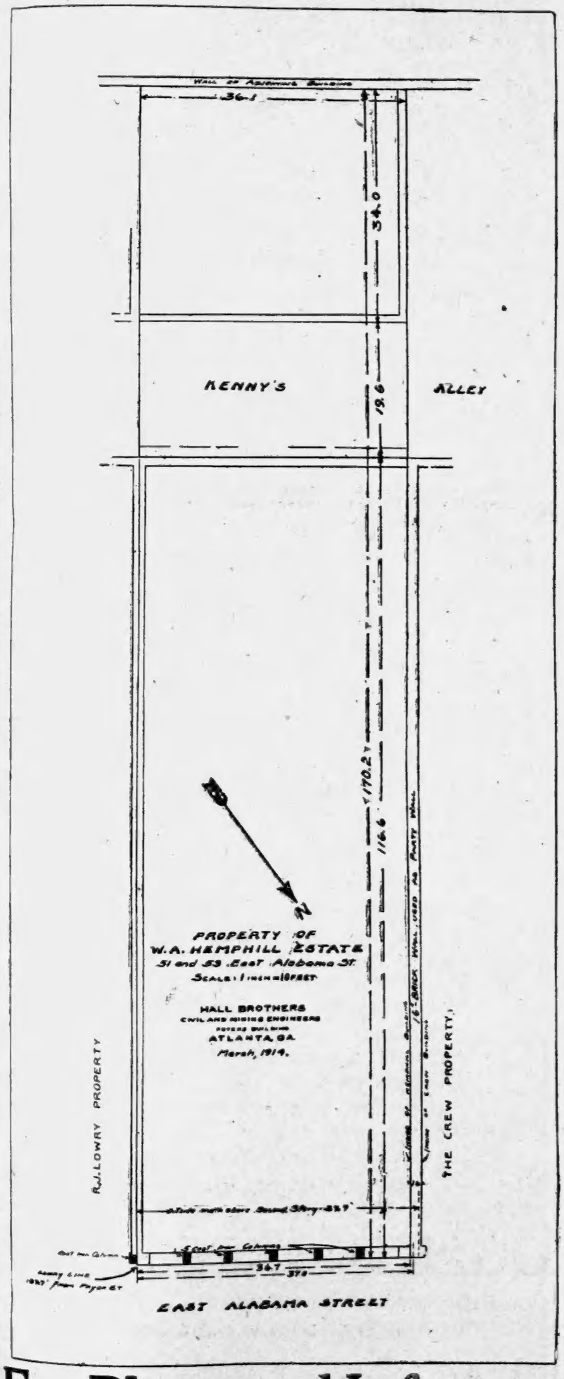

This is a chance of a life time and under ordinary circumstances these parcels of land would not be upon the market. The property is in a most ideal location, always rented and pays a handsome income, and we are safe in saying that the public will not find this property on the market again in many years. Some day the state will rebuild the old depot and the city will finish the plaza plan in this district, and will make this property worth double its present value.

SALE BY COMMISSIONERS.

Georgia, Fulton County:

The undersigned, R. A. Hemphill, W. F. Crusselle and J. W. Mayson, as Commissioners in case of Mrs. Lulu Belle Quinby, et al. vs. Mrs. Margaret Perram, et al., the same being suit for partition now pending, Case No. 27712 in the Superior Court of Fulton County, Georgia, under and by virtue of an order passed on the 4th day of September, 1913, by the Hon. J. T. Pendleton, Judge of said Court, will sell at public outcry before the Court House door of Fulton County, in the City of Atlanta, Georgia, within the legal hours of sale on the first Tuesday in April, 1914, the following described real estate, to wit.

Parcel One. All that tract or parcel of land lying and being in the City of Atlanta, being composed of parts of City Lots ten (10), one (1), nine (9) and two (2) in block number three (3) and in Land Lot number seventy-seven (77) in the fourteenth (14th) district of originally Henry now Fulton county, Georgia, fronting on the southwesterly side of Alabama street thirty-seven (37) feet, and extending back southwesterly to and across Kenney's Alley one hundred sixty-eight (168) feet, more or less, to the line dividing original Lots numbers nine (9) and two from numbers eight (8) and three (3), with the reservation of a strip twenty (20) feet in width through said tract for alley purposes, being the strip now constituting Kenney's Alley; said tract of land being about one hundred eighteen (118) feet deep from Alabama street to the alley and about thirty (30) feet deep from said Kenney's Alley to the south line of said lot, both parcels being included in the tract hereby conveyed; said tract being bounded on the southeasterly side by lot of R. J. Lowry and on the northwesterly side by lot of Mrs. Jane L. Grant (formerly Jane L. Crew) and being improved property known according to street numbers of said City of Atlanta as numbers 51 and 53 Alabama street, together with said lot immediately in the rear on the southerly side of said Kenny's Alley; said premises being the same property conveyed by United States Mortgage and Trust Company to William A. Hemphill by deed dated July 1st, 1902 and recorded in Deed Book 162 page 325 in the office of the Clerk of Superior Court of Fulton County, Georgia, and being more particularly shown upon a plat of said property made by Hall Brothers, Civil Engineers, Atlanta, Georgia, March, 1914.

Parcel Two. Also, all that tract or parcel of land lying and being in the City of Atlanta, being part of Land Lot number seventy-seven (77) in the fourteenth (14th) district of originally Henry now Fulton County, Georgia, and being Lots numbers thirty-one (31) and thirty-two (32) on the subdivision of the property surrendered by the State of Georgia to the heirs of Samuel Mitchell, deceased, and more particularly described as commencing at the corner formed by the intersection of the northeastern side of Alabama street with the northwestern side of Central Avenue (formerly Lloyd street), and running thence northwesterly along the northeastern side of Alabama street forty-nine and one-tenth (49.1) feet, more or less, to line of property of James R. Brown; thence northeasterly along the line of Brown sixty-eight and two-tenths (68.2) feet to a point situated at the northwestern corner of a platform; thence southeasterly along the northeastern side of said platform forty-nine and forty-four hundredths (49.44) feet, more or less, to the northwestern side of Central Avenue, and thence southwesterly along the northwestern side of Central Avenue sixty-one and six-tenths (61.6) feet to the beginning point; said premises being improved property; together with all the right, title and interest of the estate of W. A. Hemphill, deceased, in and to a parcel of land lying on the northeasterly side of said tract and more particularly described as beginning at the northeasterly corner of said tract and at the northeasterly corner of said platform, and extending thence northeasterly along Central Avenue, fifteen and four-tenths (15.4) feet to the line of the property of the State of Georgia used as right of way for the Western and Atlantic railroad; thence northwesterly along the line of said property of the State of Georgia forty-nine and forty-four hundredths (49.44) feet to a point; thence southwesterly sixteen and one-tenth (16.1) feet to the northwestern corner of said tract and to the line of said platform; and thence southeasterly along the northeastern side of said platform forty-nine and forty-four hundredths (49.44) feet, more or less, to the northwestern side of Central avenue; upon which last described tract there is situated one railroad track and a portion of a second railroad track; all of said premises being the same property conveyed by Mrs. Lucie M. Harrison to W. deed dated April 20, 1887 and recorded in Deed Book E-8, page 75, in the office of the Clerk of Superior Court of Fulton County, Georgia; said premises being more particularly shown upon a plat of the same made by Hall Brothers, Civil Engineers, Atlanta, Georgia, March, 1914.

Said two parcels will be offered for sale separately.

Terms. One-fourth cash and the balance payable on or before one, two, three, four and five years, with interest on the deferred payments at the rate of seven per cent per annum, interest payable semi-annually.

Said sale to be made subject to a confirmation by the Judge of the Superior Court of Fulton County, Georgia.

R. A. HEMPHILL, Commissioner.
W. F. CRUSSELLE, Commissioner.
J. W. MAYSON, Commissioner,

as aforesaid in Case number 27712, in the Superior Court of Fulton County, Georgia.

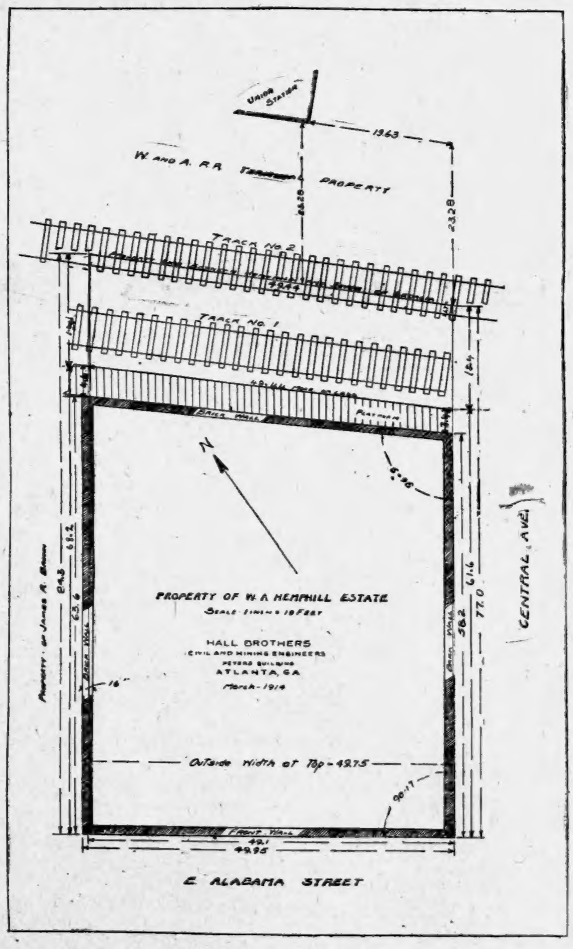

The public would not have the opportunity of bidding on such property except that some of the heirs have brought a partition suit in order to separate the interests. The terms will be one-fourth cash, balance on or before, 1, 2, 3, 4 and 5 years, bearing interest at 7 per cent. payable semi-annually.

The Title Guarantee Co. will issue certificates of Title.

For Plats and Information Apply to Edwin P. Ansley, Agt.



Just Like Riding On a Cloud

Press your hand down on the seat of a **Sidway Baby Carriage** and feel the gentle movements of the carriage body for the tiniest baby. Examine the **Sidway adjustable long-leaf suspension spring**—every possible shock is kept from the seat of the carriage, and the tension of the spring can be immediately adjusted to the increasing weight of the baby.

Sidway GUARANTEED

This Name on the Frame of Every Genuine

Notice the exceptional bed length and width of the **Sidway**, its beauty of design, its fine workmanship. Every part of the carriage from top to tires is guaranteed for two years. **Special quality Fabrikoid Leather used is made exclusively for the Sidway, and carries the additional guarantee of the DuPont Fabrikoid Co., sole makers of Fabrikoid.** Yes, a **Sidway** costs no more than many carriages unguaranteed and lacking the **Sidway** features. There's a **Sidway** to suit every taste and purse. Made by the Sidway Mercantile Co., Elkhart, Ind. See the full line at

M. Rich & Bros. Co.

ITCHING PIMPLES COVERED LEG

From Knee Down to Foot. Clothing Irritated and Seemed to Poison. Used Cuticura Soap and Ointment and Leg is Entirely Well.



R. F. D. No. 2, Morris, Ala.—"The trouble was caused by a cut which turned to a very bad running sore. My leg from my knee down to my foot was red and was covered with pimples. It itched very badly and when the pimples would break or I would scratch the top off them they would make small running sores. All the calf of my leg was covered with running sores besides the cut, from my foot up to my knee. My clothing irritated and seemed to poison the sore.

"I noticed an advertisement in a magazine of Cuticura Soap and Ointment, and sent for a sample. It seemed to heal the sore up a little bit and I sent to the drug store and got two cakes of Cuticura Soap and one box of Cuticura Ointment. My leg had been sore for about five months. The Cuticura Soap and Ointment stopped the itching after dressing it once a day for three days. I washed my leg with the Cuticura Soap and spread the Cuticura Ointment all over the sore and inflamed part. I used two cakes of Cuticura Soap and three boxes of Cuticura Ointment and now my leg is entirely well." (Signed) F. G. Dodson, June 26, 1913.

Cuticura Soap (25c.) and Cuticura Ointment (50c.) are sold by druggists and dealers everywhere. Liberal sample of each mailed free, with 32-p. Skin Book. Address postcard "Cuticura, Dept. T, Boston."

Men who shave and shampoo with Cuticura Soap will find it best for skin and scalp.

POSLAM READY TO HEAL YOUR AILING SKIN

It is wonderful to see how greatly a small quantity of Poslam, and few applications, will benefit any diseased, irritational skin. Often after brief treatment the improvement is startling.

Poslam quickly controls and eradicates Eczema, Acne and stubborn, Itching skin troubles. Itching stops. Pimples go. Dandruff, Scalp-Scale, Chafing Feet, chapped Lips and Hands, Inflamed Complexions, all are benefited at once by its soothing, healing influence.

All druggists sell Poslam. For free sample write to Emergency Laboratories, 32 West 25th Street, New York.

Poslam Soap will improve and beautify your skin and keep it in healthy condition. New toilet size, 25 cents. (Advt.)

Everybody After Hot Springs Liver Buttons

People Coming for Miles Around for Wonderful Constipation Remedy That is Better, Safer and Surer Than Calomel.

Tone up your liver, clean your bowels of foul waste, drive out poisonous gases, end constipation and feel fine and full of energy in twenty-four hours.

Throw away calomel, it's dangerous, you know it, everybody knows it.

HOT SPRINGS LIVER BUTTONS are different. They are harmless, act gently but surely on the bowels, and do not cause a particle of after misery and are fine for children as well as grownups.

They are joyfully laxative and mere, they are fine for laziness, dizziness, biliousness, sick headache, sallow skin and malaria.

They make everybody feel good because they act as a general tonic, driving impurities from the blood and making the entire intestinal tract clean and sure in short order.

Little chocolate coated HOT SPRINGS LIVER BUTTONS are 25 cents at all druggists, and money back, if dissatisfied. Free sample from Hot Springs Chemical Co., Hot Springs, Ark. (Advt.)

WASHINGTON LOOKS FOR EARLY CLAIM BY REBELS FOR RECOGNITION BY U. S.

(Continued from Page One.)

and barbed wire entanglements, was begun.

While Villa took a large number of prisoners Velasco escaped with a considerable portion of his force. He was pursued last night by General Hernandez, who today reported that he had fought a small rear guard engagement with the retreating force.

Stories are told here of alleged insults to the American flag, committed by federal soldiers, who were enraged by rumors that a large number of Americans were in Villa's army. As a matter of fact there were but nine. None of them was killed or wounded.

Dr. A. N. Carr, an American resident of Torreon, was the only physician on duty when the rebels took the town. He transferred his services to Villa and the latter instructed him to continue his work in the hospital.

WOMAN IS KILLED

Persons, who say they were eyewitnesses, declare Velasco summarily executed three Spaiards whom he accused of firing on his troops. The wife of one of these, Lotero Lopez, attempted to shield her husband and the same bullet killed both.

Three hundred and fifty Spaniards, including women and children, took refuge in a bank building under the protection of American Consul Elliott, who remained in town throughout the battle. The insurgents have shown no disposition to harm those Spaniards who are known to have remained neutral. Other foreigners, including fifty-five Chinese, Syrians and Austrians and 100 Americans were unharmed, so far as could be learned today.

The formal entry into the city was without ceremony. The victory has greatly raised the spirits of the soldiers, who have come through a very trying campaign and are now talking confidently of taking the national capital itself.

Only 30 Taken Unwounded in Blood-Spattered Torreon

(By Associated Press.)

CHIHUAHUA, Mexico, April 4.—When General Villa took Torreon he took only thirty prisoners alive and unwounded, according to information received here today. Whether this means many were executed or that General Refugio Velasco, the crippled but valiant federal commander escaped with nearly all of his army not dead or disabled, could not be learned. However, it is known that he made the first few miles of his escape on troop trains which he abandoned when he came to the first place where the rails had been removed. This circumstance is construed in favor of the reports that he got away with the remnant of his army intact.

GOOD-SPATTERED CITY.

A dispatch from an Italian army officer with the rebel artillery received today from Torreon says:

"Dead horses and dead men are piled high in the streets and plaza and the ruins of the city are spattered with blood. It is impossible to estimate the number of federal dead, but superficial inspection of public places would indicate that not less than 2,000 bodies are scattered about. It will be a task to get rid of the dead, a gigantic funeral pyre probably will be built and the bodies of men and animals incinerated.

"Among the dead are some of the picked ruralists who fought against Zapata in the south, who were sent north to attempt to check Villa's victorious march. When Villa entered the city only the thirty who were made prisoners remained of the tragic story of their defeat. During the close of the fighting Thursday, when the federal garrison saw defeat was certain, they threw down their arms and took to flight."

The Italian's account of the number of dead is not relied on here.

NO COMPROMISE.

Rebel officers here quote General Villa as opposed to any compromise with the enemy, if one should be proposed.

"We will be ready to dictate in Mexico City," he is quoted. "There can be no compromise. Madero compromised and his government failed through the treachery of those who did not appreciate him or took advantage of his clemency. This revolution must be the last in Mexico, and it must be thorough and conclusive. This we must accomplish by force of arms, so that in the end there will be no questioning of our orders or our laws."

4,000 Rebels Chase Fleeing Torreon Federals

(By Associated Press.)

JUAREZ Mexico, April 4.—It is estimated here that the rebels now have a force of 4,500 men in pursuit of the federal garrison which fled from Torreon Thursday night.

Fighting between the two forces at San Pedro was reported yesterday and the day before, but nothing new on the subject was received today.

CONSTIPATION IS THE BEGINNING OF NEARLY ALL DISEASES

Keep your bowels open and liver active and avoid biliousness and kidney diseases

All food eaten has some indigestible waste, which the liver clears away day by day. Now, a heavy or unusual diet, or a change in water, may cause the liver to leave a few particles, and the next day its cleansing work is more difficult. These particles press and clog, and more are left over and so this waste accumulates, clogging stomach and intestinal canal and causing Constipation.

This is not all. If this waste is not eliminated, it ferments and generates uric acid, a poison which gets into the blood stream and is carried along through the system to poison it and develop disease.

JACOBS' LIVER SALT dissolves the uric acid and passes it off in the urine. It flushes and cleanses the stomach and intestinal canal and relieves the liver from the pressure of fermenting waste matter. The liver then resumes its normal activity.

JACOBS' LIVER SALT is much better than calomel. It causes no griping, nausea or vomiting, because it acts mildly and without force. It is the mercurial force of calomel that nauseates and salivates. JACOBS' LIVER SALT is pleasant and bubbling, agreeable to everyone, and no other liver medicine acts so quickly and so gently. Don't take an inferior substitute. Some stores may offer other preparations upon which they make larger profits, perhaps similar in name, but very different in action to the genuine JACOBS' LIVER SALT. Large jar 25c (by mail 10c extra). For sale by all Jacobs' Pharmacy Stores and druggists generally. (Advt.)

DEATHS AND FUNERALS

MR. JOHN J. SMITH.

John J. Smith, 37 years old, died Saturday evening at 9 o'clock at his residence, 7 Cornelia street. He is survived by a wife and five children. The funeral arrangements will be announced later.

MR. J. J. HART.

The funeral of Mr. J. J. Hart, 64 years old, former tax receiver of Clayton county, who died Friday morning in Cullman county, Alabama, was held Saturday afternoon at his home near Cullman, Ala.

MARION C. POSS.

Marion C. Poss, two years old, son of Mr. and Mrs. B. H. Poss, died at the residence of his parents, 743 Elliott street, Saturday afternoon at 1 o'clock. The funeral will be held at 3 o'clock Sunday afternoon at the Sardis church. The interment will be in the churchyard. Harry G. Poole has charge of the arrangements.

JAMES F. DODD.

James F. Dodd, 19 years old, died at his residence, 58 Ormond street, Saturday afternoon at 2 o'clock. He is survived by his parents, Mr. and Mrs. E. L. Dodd. The funeral arrangements will be announced later.

MRS. AMELIA J. MAUDLIN.

The funeral of Mrs. Amelia J. Maudlin, 69 years old, who died early Saturday morning at her residence, 170 Curran street, will be held Sunday afternoon at 3 o'clock from the residence. The interment will be in Sardis cemetery. The carriages will assemble at 1:30 o'clock at Harry G. Poole's undertaking parlors on South Pryor street.

MRS. LIZA A. NORRELL.

The funeral of Mrs. Liza A. Norrell, who died Friday morning at 3 o'clock, will take place Sunday morning at 9 o'clock from the residence, 24 Portress avenue. The pallbearers will meet at Harry G. Poole's undertaking parlors at 8:15 o'clock. The interment will be in West View cemetery.

MRS. W. L. GOLDSMITH.

News has been received in Atlanta of the death of Mrs. W. L. Goldsmith on March 16, at her home in New Orleans. She was well known in Atlanta, having formerly lived here. She is survived by her husband and four children, John Wash and Preston Goldsmith and Mrs. Ernest George. Several grandchildren also survive her, and four sisters, Mrs. J. R. Russ and Miss Lizzie Swift, of Decatur; Mrs. John H. Breeden, of Sewanee, Ga., and Mrs. Daniel Pratt, of California. Mrs. Goldsmith was the daughter of the late John N. Swift, of DeKalb county.

MR. ROBERT A. HAWKINS.

Mr. Robert A. Hawkins, a traveling salesman, died Saturday at his home in Stockbridge, Ga. He is survived by his mother, Mrs. Harriett Hawkins, his widow, one sister and two brothers. The funeral and interment will take place in Gainesville, Ga., Sunday.

MRS. R. L. BARTON.

Mrs. R. L. Barton died Friday night at a private sanitarium. Her home was at 73 Woodward avenue. She is survived by her husband, two sisters, Mrs. Ruston Taylor, and Mrs. Sylvia Moore, and by three brothers, Herman, Ernest and Eugene Stockwell. The funeral will be held Sunday afternoon at 2:30 o'clock from Barclay & Brandon's chapel. Interment will be in Hollywood cemetery.

MR. MOORE'S FUNERAL.

The funeral of Mr. Thomas Moore, who died Friday night, will be held Sunday afternoon from Mt. Vernon church, at 2:30 o'clock. Interment will be in West View cemetery.

MRS. FRONIE JUSTESS.

Mrs. Fronie Justess, 26 years old, died at 8:15 o'clock Saturday night at her residence, 58 Allene avenue. She is survived by her husband, J. F. Justess. Her body will be sent to Tallassee, Ala., Sunday morning at 11 o'clock, where the funeral and interment will be held.

MISS MAUDE HENDRIX.

Miss Maude Hendrix, twenty years old, died Saturday night at 9 o'clock at the residence of her parents, Mr. and Mrs. M. J. Hendrix, 64 Cameron street. Besides her parents, she is survived by three brothers and three sisters. Greenberg & Bond have charge of the funeral arrangements, which will be announced later.

A "Helping Hand" Extended to the Middle Aged Woman



THERE comes a time in every woman's life when her organism undergoes an important change. This is a critical period. It is a time when a woman needs her full health and strength. For your own sake you should anticipate this turning point.

Dr. Pierce's Favorite Prescription

has been recommended for over forty years as a tonic for women who are about to experience "the turn of life." It is helpful in the equalization of the circulation of the blood and in regulating the action of the bowels. Nervousness and low spirits disappear. Happiness and contentment take their place.

The latest in medical science is contained in Dr. Pierce's Common Sense Medical Adviser—now and revised edition of 1008 pages, only 31c. Address Dr. Pierce's Invalid's Hotel, Buffalo

Sold in tablet or liquid form by Medicine Dealers—or send 50 cents for sample box

GIVE PEEVISH, CONSTIPATED CHILDREN AT ONCE "CALIFORNIA SYRUP OF FIGS"

Harmless "fruit laxative" cleanses stomach, liver and bowels

Look at the tongue, mother! If coated, it is a sure sign that your little one's stomach, liver and bowels need a gentle, thorough cleansing at once.

When peevish, cross, listless, pale doesn't sleep, eat or act naturally, or is feverish, stomach sour, breath bad, has stomach ache, sore throat, diarrhoea, full of cold, give a teaspoonful of "California Syrup of Figs," and in just a few kind with contempt—(Advt.)

hours all the foul, constipated waste, undigested food and sour bile gently move out of its little bowels and you have a well, playful child again.

You needn't coax sick children to take this harmless fruit laxative; they love its delicious taste and it always makes them feel splendid.

Ask your druggist for a 50-cent bottle of "California Syrup of Figs," which has directions for babies, children of all ages and for grown-ups plainly on each bottle. Beware of counterfeits sold here. Get the genuine, made by "California Fig Syrup Company." Refuse any other

EAT NEW BREAD, CABBAGE, SAUSAGE, FISH, "PAPE'S DIAPEPSIN" WILL DIGEST IT ALL

No indigestion, no sour, gassy stomach or dyspepsia. Try it!

Do some foods you eat hit back—taste good, but work badly; ferment into stubborn lumps and cause a sick, sour, gassy stomach? Now, Mr. or Mrs. Dyspeptic, just take down Pape's Diapepsin digests everything, leaving nothing to sour and upset you. No difference how badly your stomach is disordered, you get happy relief in five minutes, but what pleases you most is that it strengthens and regulates your stomach so you can eat your favorite foods without fear. Most remedies give you relief sometimes—they are slow, but not sure. Diapepsin is quick, positive and puts your stomach in a healthy condition so the misery won't come back.

You feel different as soon as Pape's Diapepsin comes in contact with the stomach—distress just vanishes—your stomach gets sweet, no gases, no belching, no eructations of undigested food, your head clears and you feel fine.

Put an end to stomach trouble by getting a large fifty-cent case of Pape's Diapepsin from any drug store. You realize in five minutes how needless it is to suffer from indigestion, dyspepsia or any stomach disorder.—(Advt.)

Name _____
Shipping Point _____
Post Office _____
State _____

Qts. STONEWALL RYE
Qts. YELLOW SEAL CORN



FREE — LET US SEND YOU THIS FULL QUART FREE

Say, friend, rest your eye on the big bottle. Do you want it tagged and sent to you? Well, listen. we'll tell you all about it.

YELLOW SEAL CORN, 6 QUARTS $5, EXPRESS PREPAID

Get wise to this Yellow Seal. It's right there with the smiley, high proof and all that, but easy on the throat like velvet.

STONEWALL RYE, 6 QUARTS $5 EXPRESS PREPAID

Right there with the good old rye taste—fine as silk—just the thing for a fellow when he gets wet or cold.

BIG FREE OFFER

Here it is. Read it carefully. First write your name and address on the dotted above. Then clip out the tag and send it and $5.00 for eight quarts of Yellow Seal Corn or Stonewall Rye (or assorted if you prefer) and we will ship you your 8 quarts and one extra quart, FREE, making 9 quarts in all, express prepaid.

Try out the free quart and if you don't like it shoot back the other 8 quarts, express collect, and get your $5.

Be sure to mark on the tag how many quarts of each brand you want to order.

4 Full Quarts	$2.50
24 Full Pints	7.00
48 Full ½ Pints	7.50

No Free Goods with these orders.

CHATTANOOGA DISTILLERY, Chattanooga, Tenn.

SANTANDER ASSEMBLY MOURNS BACON'S DEATH

(By Associated Press.)

BOGOTA, Columbia, April 4.—The assembly of the department of Santander has adopted a resolution of sympathy in the death of United States Senator Augustus Octavius Bacon, of Georgia. This resolution is to be sent to the president of Columbia and later through the minister of foreign affairs to the American minister at Bogota for transmission to the United States. The resolution reads:

"Interpreting the patriotic sentiments of the worthy people whom it represents, and considering the expression of its sympathy and appreciation as an act of justice to those who have labored, or labor, for the supreme rights of the country and humanity, it deeply regrets the death of Senator Bacon, who placed his highest abilities at the service of Columbia and the weak nations battling for her in the congress of his country, in connection with the events that took place in Panama."

Under Other Circumstances

(Answers.)

Father—Don my word, you children are getting too dainty for anything. Why, when I was your age I was glad to get weeds for bread to eat.

Robert—You have a much better time living with us, don't you, father

HOW EMBARRASSING Nothing is more embarrassing than to be constantly throwing off gas.

Tutt's Pills will stop it and at the same time make your breath sweet and your skin clear. At your druggist—sugar coated or plain.

BIG AUCTION SALE OF 70 Beautiful Building Lots 70

Thursday, April 9th, at 2:30 P.M.

This is a sub division of the old FARRINGTON Homestead on Hill street and Farrington Avenue.

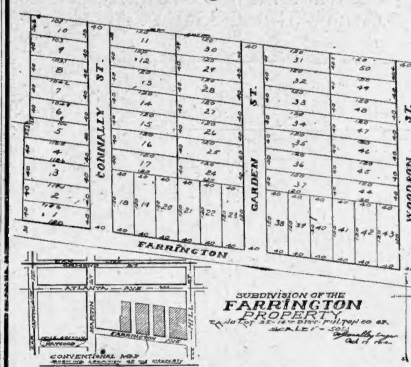

LOCATION: This property is just beyond Atlanta avenue, where so many improvements are bing made. Several good homs are being built, and this avenue will soon be developed to Grant Park.

This property is also within a block of the Central of Georgia Power house and about the same distance from the new Oil Mill Plant, which is in the course of construction; making this very desirable property to build a nice little home on.

TERMS: $25 Cash, $5 Per Month, 7% Simple Interest
5% Discount will be allowed on deferred payments for cash.

? $50 In Gold ?

HOW TO GET THERE: Take Ormond street car to Hill street; go two blocks to the right and you will be on the property; or take the Capitol avenue car to Haygood avenue, go three blocks to the left and you will also be on the property.

REMEMBER THE TIME: 2:30 Sharp. Be there on time. You won't be sorry.

Call for Plats

J. W. FERGUSON & SON, Auctioneers

FOSTER & ROBSON, Agents 11 Edgewood Ave

THE EASTER HOLIDAYS

call for general refurnishing of the wardrobe. It is the season of new things.

The advertising in **The Journal** reflects the season.

It is new and newsy. It is bright in its suggestions of the latest fashions ideas---new fabrics, new colors, new patterns.

To many it seems as though the most interesting feature in **The Journal** is the advertising.

Certainly there is no feature that is more helpful to a large proportion of **Journal** readers.

You are reading **Journal** advertising, of course?

The Atlanta Journal

The Journal Covers Dixie Like the Dew

UNDERWOOD LOOKS LIKE WINNER

HIS RACE SUFFERS BY FIGHT ON WILSON ON TOLLS QUESTION

(Continued from Page One.)

Park several thousand persons hearing him. Forney Johnston, son of the late senator and Underwood's campaign manager, had his chief here for a final rally at which Mr. Underwood and Congressman J. Thomas Heflin, of the Fifth district, were the chief speakers. The Jefferson theater was packed to capacity for this rally.

THE TWO CAMPAIGNS.

Congressman Underwood has made one brief tours of the state, making a half dozen or more speeches a day, but has contented himself for the most part staying in Washington and leaving his campaign in the hands of his friends, until today. He had not been home since the Christmas holidays. Captain Hobson has spent the last eight or nine months in practically continuous campaigning throughout the state. He has been in every county and in most of them several times.

Captain Hobson has based his campaign directly upon what he has termed the friendship of the corporate and other interests for Underwood. He has charged that the liquor interests were pouring thousands of dollars into Alabama to defeat him. Effort to show that Underwood has constantly been the friend of the corporate interests, the Thomas F. Ryan campaign contribution when Underwood sought the presidency, his own prohibition propaganda and more recently the house leader's attitude on the canal tolls question—these have been the sum and substance of his campaign.

Congressman Underwood's partisans have replied upon his record as house leader, have denied any connection with him or other corporate interests and have agreed that prohibition was not an issue and had no place whatever in the campaign. They have attacked Hobson and based his record as an absentee in the house.

The campaign has been hard fought and frequently extremely bitter. The most sensational incident occurred last week when Forney Johnston and Phil Joiner, former secretary to Captain Hobson and now editor of the Advocate, the Hobson campaign publication, had a fist fight on the streets.

BOTH MUST QUIT HOUSE.

No matter what the result of the primary Monday, both Hobson and Underwood will retire from the national house to private life and the other to be elevated to the United States senate March 4, 1915.

For the short term the race seems very close between Captain Frank S. White, of Birmingham, and Ray Rushton, of Montgomery. Here again the issue counts. Captain White is opposing the prohibitionists.

GUBERNATORIAL RACE.

In an ordinary campaign, the present fight for the gubernatorial nomination would have been the center of interest. Former Governor B. B. Comer, famous for the railroad rate legislation he fathered during his term, 1907-11, has been the storm center of this race and all efforts have been directed toward defeating him. He is opposed by another prohibitionist, Walter B. Reed, now lieutenant governor, and by two local optionists, Charles Henderson, president of the railroad commission, and Captain Reuben F. Kolb, commissioner of agriculture.

Comer's campaign has been railroad rate regulation, and though an announced prohibitionist, he has insisted that the liquor question was not now an issue. This campaign has been particularly bitter, with charges and countercharges flying thick and fast. Comer has led the field all the way and is almost certain to lead in the primary vote, though it is very doubtful whether he will receive the necessary majority. Whether Kolb or Henderson will be in the run-off with him May 11 is very much in doubt.

The liquor question has entered strongly into all of the county races, chiefly in the fight for the legislature which in Jefferson county both factions have named full slates. The race for sheriff of this county has attracted wide attention, owing to the fact that fees are so lucrative. This office is said to be worth about $50,000 a year and over.

FARM CONTESTS FOR CONGRESS.

There are warm contests on for congress in all but the Fifth district and



VOTERS WILL CHOOSE BETWEEN THESE TWO TOMORROW. OSCAR W. UNDERWOOD. RICHMOND PEARSON HOBSON.

the state-at-large. J. T. Heflin is unopposed in the former and Congressman John W. Abercrombie, former president of the University of Alabama, in the latter. In the Ninth, Underwood's district, there are four candidates.

The vote in Monday's primary will be very large. Conservative estimates place it at 120,000 to 130,000, and it may be even larger. In case it reaches the latter figure it will be a record primary vote in Alabama.

So many different issues and personalities enter into the race for the following offices, it is impossible to forecast the result: Lieutenant governor, secretary of state, attorney general, commissioner of agriculture, auditor, treasurer, railroad commission, supreme court justices and judges of the court of appeals.

B. B. Comer, former governor, will be the leading candidate for the office in the Democratic primary Monday. This is conceded by his chief opponents, Charles Henderson and Reuben F. Kolb. Mr. Comer's friends believe he will receive a majority of all votes cast while supporters of Mr. Henderson and Mr. Kolb, respectively, say their candidate will prevent Mr. Comer's winning in the first primary, thus necessitating a run off on May 11.

THE CANDIDATES.

Candidates for other state offices in the primary Monday will be:

Lieutenant Governor—Thomas E. Kilby, Thomas A. Curry, of Clanton; Scott E. Chestnutt, of Birmingham.

Secretary of State—James H. Nunnelee, of Tuscaloosa; Judge John Purifoy, of Montgomery; William F. Cobb, of Tuskegee; Charles H. Greer, of Marion.

Treasurer—C. Brooks Smith, of Montgomery; R. L. Bradley, of Vernon; M. A. Garham, of Prattville; W. L. Lancaster, of Wetumpka.

Auditor—W. F. Wilkinson, of Prattville; M. C. Allgood, Oneonta.

Attorney General—William L. Martin, of Montgomery; Judge Jordan, of Fell City; George Pegram, of Demopolis; D. H. Riddle, of Talladega.

Superintendent of Education—William F. Feagin, of Montgomery, incumbent.

Commissioner of Agriculture—L. F. Greer, of Chocctoloceo; A. A. Persons, of Bessemer; W. H. Seymour, of Montgomery; J. T. Wade, of Alexander City.

Associate Railroad Commissioners—S. P. Gaillard, of Mobile; B. H. Cooper, of Birmingham; Frank N. Julian, of Tuscumbia (incumbent); Leon McCord, of Guntersville (incumbent).

Chief Justice Supreme Court—John C. Tinderson, of Montgomery (incumbent).

Associate Justice Supreme Court, Unexpired Term—Lucien D. Gardner, of Troy (incumbent).

Associate Justices, Regular Term—Romaine Boyd, of Birmingham; Edward de Graffenreid, of Greensboro; J. J. Mayfield, of Tuscaloosa; R. T. Simpson, of Florence; William H. Thomas, of Montgomery.

Judge of the Court of Appeals—J. B. Brown, of Cullman; E. Ferry Thomas, of Eufaula (incumbent).

Congressman-at-Large—John W. Abercrombie, of Tuscaloosa (incumbent.)

Chairman Democratic Executive Committee—Bibb Graves, of Montgomery; Tyler Goodwyn, of Montgomery.

All Alabama congressmen are candidates for re-election excepting Oscar W. Underwood, congressman from the Ninth district, and Richmond P. Hobson, congressman from the Sixth district, who are opposing candidates for United States senator.

BAPTIST SUNDAY SCHOOL ASSOCIATION TO MEET

The Atlanta Baptist Sunday-school association will meet Sunday afternoon at 3 o'clock at the Inman Park church. Dr. L. E. Barton, pastor of the Jackson Hill church, and Professor A. C. Briscoe, of the Southern Shorthand and Business university, will be the speakers.

Breaking Arm Skating

Martha Lee Dennard, 10-year-old daughter of Mr. and Mrs. A. Dennard, police signal operator, fell and broke her arm Saturday afternoon while skating with her playmates. She was carried to Grady hospital, where the arm was set and was then taken to her home at 137 Cameron street.

ROSE CROIX KNIGHTS TO OBSERVE NEXT THURSDAY

Ceremony of "Extinguishing the Lights' 'to Be Held in Masonic Temple

Maunday Thursday, this week preceding Good Friday, will be observed by the Knights Rose Croix all over the world with the ceremony of "extinguishing the lights." This service is obligatory on every Knight Rose Croix, and even those who are alone that evening are obligated to feast with their brothers in spirit.

Atlanta's Knights Rose Croix will hold the ceremony in Masonic temple, and the general public, men and women, are invited to attend. The ceremony will begin at 8 o'clock in Scottish Rite hall. Music will be furnished by the Scottish Rite choir.

On next Sunday, Easter, at 3 o'clock in the afternoon the ceremony of "relighting the lights" will be held at 3 o'clock in the afternoon in Masonic temple.

SEND BODY OF SUICIDE BARBER TO BUFORD

The body of Harry J. Pruette, a barber, thirty-three years old, who committed suicide in his room at his boarding house, 50 Barnett street early Saturday morning, was sent to Buford, Ga., Saturday night at 8 o'clock by Harry G. Poole.

The funeral and interment will take place Sunday in Buford.

May Address Veterans

General A. J. West has been invited by the state of South Carolina to deliver the annual address to the United Confederate Veterans' reunion to be held at Anderson, S. C., May 19 and 20th next.

NEW CABINET FOR SALE OF GOODS IS PATENTED

S. Weil and G. Waters Have Clever Invention for Display of Article

An inventions which is hoped to greatly facilitate the selling of goods at retail was patented on March 24 by Sigmund Weil and G. Greir Waters, of Atlanta.

Mr. Weil, who, for thirty-one years has been prominently identified with the clothing and furnishing goods business in Atlanta up to a year ago, conceived the original idea for the new patent.

The invention consists of a cabinet for the display of goods. The cabinet is square, revolving on a pivot, and also has a glass top, through which goods can be displayed.

The inventors intend to establish a plant for making these cabinets soon. At present their headquarters are in room 706 Atlanta National Bankbuilding.

In their opinion, the most practical size of cabinet for interior purposes is one two feet square and forty-six inches high.

One of these cabinets, says Mr. Weil, will display as many goods in a two-foot floor space as the ordinary seven foot show case now in use, thereby establishing a tremendous saving in floor space and store rent.

"By its unique arrangement," says Mr. Weil, "this cabinet both stores and displays a very large amount of merchandise of various kinds. Four salesmen can sell to four or more customers at the same time out of the same cabinet; or one salesman can wait upon several customers at the same time, resulting in more and quicker sales, with a minimum handling of the merchandise."

BIG FLOWER FESTIVAL IS PLANNED FOR ATLANTA

Church and Society Women Making Elaborate Preparations for Event

A great April-May Flower Festival for Atlanta is being planned under the auspices of a large committee of church and society women, appointed by the ministers' association of the city. The festival will be unusually attractive and will convert Atlanta into a flower city for a week or more.

The monetary proceeds will be used in providing for the expenses of the International Women's Christian Temperance Union convention to be held here in October.

Miss I. M. Morse, who is to direct the plans of the flower carnival, will arrive from Chicago Sunday. She has had wide experience and great success in this work in other cities, and is confident that her success in Atlanta will go beyond any of her past experiences. A committee of church and society ladies will meet Miss Morse in the ladies' parlors of the Piedmont hotel, Monday afternoon, April 6, at 3:30 o'clock.

Miss Morse will probably speak before the ministers' meeting on Monday morning.

BREAKS RIBS AND ARM IN PECULIAR ACCIDENT

W. R. Honey Injured by Trap Door of Postoffice Basement

By a rather unique accident, W. R. Honey, who lives at 237 Jones street, was painfully injured Friday afternoon. He was walking along Fairle street just back of the postoffice, and as he stepped in one of the trap doors which open up from the postoffice basement to the street, the door flew upward suddenly and Honey, according to a policeman's account, was precipitated six or eight feet in the air. He landed heavily on the pavement, breaking several ribs and fracturing his arm. He was taken to Grady hospital for treatment.

"The Modern Key to Success seems to be the one that opens the other fellow's cash drawer."---Life

MORAL—Place your valuables in our **Modern Safe Deposit Vault,** where it takes more than one key to get at them. Don't let anybody succeed at your expense.



SAFE DEPOSIT VAULT, THIRD NATIONAL BANK.
Open Daily 9 to 5; Saturdays 9 to 6.

We Sell Protection for Less Than One Cent a Day

Place your cash in our **Savings Department**—there are no keys to it, it is a combination affair—it combines Safety, Convenience and Profit. **One Dollar** or more opens an interest-bearing account. **Do it now!**

THE THIRD NATIONAL BANK
CAPITAL AND SURPLUS $1,800,000.
FRANK HAWKINS, President. THOS. C. ERWIN, Cashier.

YOU'RE BILIOUS, CONSTIPATED, HEADACHY!
MEANS LIVER IS SLUGGISH--DIME A BOX

Furred tongue, Bad Taste, Indigestion, Sallow Skin and Miserable Headaches come from a torpid liver and constipated bowels, which cause your stomach to become filled with undigested food, which sours and ferments like garbage in a swill barrel. That's the first step to untold misery—indigestion, foul gases, bad breath, yellow skin, mental fears, everything that is horrible and nauseating. A Cascaret tonight will surely straighten you out by morning—10-cent box will keep your head clear, stomach sweet, liver and bowels regular and make you feel cheerful and bully for months.

Don't forget your children—their little insides need a good, gentle, cleansing, too, occasionally.

CANDY CATHARTIC
Cascarets
10 CENT BOXES—ANY DRUG STORE
ALSO 25 & 50 CENT BOXES
WORK WHILE YOU SLEEP

THE JOURNAL'S EASTER GIFT DISTRIBUTION
Subscription Voting Coupon
I hereby cast.....votes
For .....
In The Atlanta Journal's Easter Gift Distribution, and accompany same with $..... to be applied on subscription to The Journal.
Signed .....
Address .....

Many Very Fine English, Scotch, Irish and Beligan Fabrics in Hart Schaffner & Marx Suits this Spring



Fabrics too costly heretofore to use in ready-for-service clothes, are now offered to you at popular prices by **Hart Schaffner & Marx** in our up-to-date clothing department. We have them here; you'll get your benefit from the new wool tariff in better values for your money.

The models pictured here are two very popular styles for the present season.

Left: Model 18, sack suit; 31-inch coat, soft front; no vent; 6-button, no-collar waistcoat.

Right: Model 33, suit; 30-inch coat, 2-button, soft front, center vent. The shoulders rather narrow; 6-button shawl collar waistcoat.

Also many other models; let us show you. Prices—

See Our Window Displays **$15 to $35** *See Our Window Displays*

John B. Stetson and Trimble Hats for Easter

At no other store in the whole Southland will you find as great hat values or as fine an assortment of stylish headwear to choose from—the price range

$3.00 to $6.00



Nettleton's Norfolk
No. 1407—Tan Russia Calf Lace Oxfords, blind eyelets, broad, flat heel $6.00
No. 1207—Same as above in black Russia Calf $6.00
Other Shoes at $4 to $7.00

Earl & Wilson Shirts in all the Latest Styles
Also a great assortment of fine Neckwear, Hosiery, Belts, Underwear, etc.

Daniel Bros. Co.

We Give Profit-Sharing Certificates With Every 25c Cash Sale Made Here

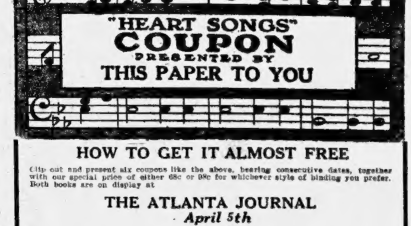

HOW TO GET IT ALMOST FREE
Clip out and present six coupons like the above, bearing consecutive dates, together with our special price of either 68c or 98c for whichever style of binding you prefer. Both books are on display at
THE ATLANTA JOURNAL
April 5th
6 Coupons and 98c Secure the $2.50 Volume
Beautifully bound in rich Maroon—cover stamped in gold, artistic inlay design, with 16 full-page portraits of the world's most famous singers, and complete dictionary of musical terms
6 Coupons and 68c Secure the $1.50 Volume
trait gallereon English Cloth, but without the portrait
Well bound in plain gry of famous singers.
OUT-OF-TOWN READERS WILL ADD 10c EXTRA FOR POSTAGE
"HEART SONGS" of 500 pages. Chosen by 50,000 music lovers. Every song a gem of melody. The song book with a soul; 1,400 of the song-treasures of the world in one volume Four years to complete the book

THE CITY NEEDS ITS CITIZEN SOLDIERS

COLONEL MAKES APPEAL FOR UPHOLDING OF FIFTH

Says Atlanta Should Be Proud of Regiment, and Enlistment Encouraged

BY COL. ORVILLE H. HALL,
Colonel Commanding the Fifth Regiment, N. G. G.

Atlanta is the only city south of Baltimore which has a full regiment of militia. This is a distinction which Atlanta should be loath to relinquish from a standpoint of civic pride, but it is not of this that I want to talk.

We are told that this is an age of commercialism and I want to show the business men of Atlanta in this statement that from a purely cold-blooded business standpoint there is no better investment he can make than to encourage his employes to belong to the militia.

The only money we get from the city of Atlanta for the support of the Fifth regiment is a thousand dollars for janitor service and supplies. This amount invested by the city would pay for the services for a year of one policeman. Contributed to the militia it gives Atlanta 700 trained and armed men to protect lives and property in every case of trouble and emergency when additional protection is needed.

Atlanta's force of 300 policemen is admitted numerically too small, even for normal times. The value of the militia in Atlanta is not measured. It was proven in the time of the big riot. It is the fate of all cities, no matter how well governed, to meet occasions of that kind periodically, and unless Atlanta is different from any other city in the world, sooner or later there will again be occasion, though not necessarily of the same kind, to call on Atlanta's militia for the protection of lives and property.

APPETIT ON TAX RATES.

The presence of a regiment of militia in Atlanta has a direct affect on fire insurance and tax rates. It has an affect on all big business interests. Investigation shows that it is taken into consideration when big outside insurance companies and capitalists invest great sums in Atlanta.

The only thing that Atlanta has to subscribe to keep this regiment intact is the paltry thousand dollars from the city and the time which employers permit their men to have off for special duty and for the annual ten days in camp. This time does not amount to nearly as much as the public may imagine from the recent opposition to the militia of some Atlanta employers. In most instances the ten days' camp is accepted by the employe as his vacation time. No time from work is required for drills because the drills take place at night—every Monday evening.

The only time when a man is actually called from his work is for two or three parades on special occasions each year and for very occasional emergency duty in time of riot or for the protection of prisoners. During the past year I recall only three occasions when the men were specially called on—one for the Memorial day parade, another for the Corn Show parade, and another was for the protection of the convicts at the trial at Cummings. The Memorial day parade and Corn Show brought hundreds out of town who would not be here to patronize Atlanta stores and Atlanta industries, and who probably spend a great deal more profit in Atlanta than they could have lost by the absence of their men from duty.

It is much that we are asking from employers in Atlanta, in consideration of what they receive in return. The United States government spends $2,000,000 a year for the militia; $40,000 comes to Georgia, and Atlanta has one-third of the $80,000 in spent right here in Atlanta. The Georgia legislature appropriates $25,000 more, of which Atlanta gets a large share.

TIME FOR DRILLS.

The attitude of the government toward the militia is further shown by the fact that it has directed that all government employees be permitted and encouraged to join the national guard.

I am confident that business men in Atlanta who have made it difficult for their employes to be members of the militia, have not stopped to take these facts into consideration. If the militia asked that the men be given regular time off for drill every week or every month, it would be a different proposition, but the men are willing to use their own time at night. They are willing to accept the ten days in camp as vacations which they would get that way in most circumstances, so that, as I have pointed out before, the extra time they take from the work amounts to only two or three days a year.

The Monday night drills cannot in any way interfere with the efficiency of an employe for work the next day. If the man is a clerk in a retail store, the exercise he gets in the drill is a healthy diversion. He will be better for the next day than if he had spent the evening at the theatre or on the street. Membership in the militia conserves efficiency.

We are trying more and more to make our armory a high class club—but minus the liquor feature, mind you—and we hope eventually to install more adequate baths, a swimming pool, gymnasium and reading room. With what we already have I believe any young man is made a better and more valuable employe by the training he gets in the militia. It inculcates ideas of soldierly obedience in a man. It makes him red-blooded and healthy.

PSYCHICS GET NO PAY.

Atlanta ought to be proud of her militia men. As a matter of fact, Georgia stands highest in efficiency and equipment among all the southern states. It means something to keep a regiment like this alive in Atlanta. It is a thing Atlanta is proud of. From a civic standpoint it is a good "advertisement" for Atlanta and is a plain business proposition; it is an asset to every business man in Atlanta.

In conclusion, I want to say just one word for my brother officers and myself. We get no pay for service in the militia. It is hard work that we are doing for the city of good. Just as either men give their services free to the Chamber of Commerce and other civic organizations for the upbuilding of Atlanta. The pay that the officers receive for the ten days they are in camp each year does not begin to pay their actual expenses, and there is not an officer in the militia who does not contribute his money as well as his time to the cause.

I feel that this ought to be said so that it may be plainly understood that neither I or any other officer can have any selfish or personal interest in keeping the militia alive.

I want the business men of Atlanta to think about this proposition. I want them to realize that it is to their own advantage to keep the militia alive. I want them to remember that when they

5,000 Stand in Silence As Ship of Dead Steams in

Bellaventure Arrives at St. John's Bearing 69 Dead and 50 Crippled Survivors of New Foundland Disaster

(By Associated Press.)

NEW YORK, April 4.—Five hundred city police and detectives swept from all sides into a mob of men and women in Union Square today when union and non-union laborers opposed one another at mass meetings. Concealed in buildings fronting the square and mingling in twos and threes in an orderly throng that had gathered to sympathize with the Michigan copper strikers, the police were prepared when a mass of the unemployed, marshalled under banners of the Industrial Workers of the World, marched in from cross streets.

Disturbance after disturbance ensued. Mounted police galloped down on surging crowds. The hidden police sprang from office corridors and store doorways. Detectives began making arrests of I. W. W. men, accused as leaders of the mob, and attempts were made to rescue the prisoners. Here the police drew their clubs and battled their way to the center of the mob to save the detectives from harm.

Nine men were arrested, including Joseph O'Carol, a youthful I. W. W. leader; Adolph Wolff, a sculptor, known as "the poet of the East Side," and Joseph J. Gans, also an I. W. W. leader. The others were a school teacher, a student, a merchant and unemployed men of varying trades.

Union leaders, represented by the Central Federation union, had called the Union Square meeting, the union's president, Thomas J. Curtiss, during an appeal on behalf of the copper strikers, repudiated the I. W. W. and unemployed disturbers, saying: "Labor unionists—I mean men who work and are willing to work—do not countenance nor sympathize with the sort of demonstration you have witnessed this afternoon. They do not believe in seeking to accomplish their rights by disorder or the display of red banners, but are confident that relief is to be found in the ballot. And through the ballot alone will they remedy the ills from which they are suffering."

WOULD REPEAT PARADE.

The city had given the Central Federated Union its fight to rather. The I. W. W. had announced its purpose of repeating the parade held through Fifth avenue a fortnight ago. The Central Federated Union, forestalled this move by obtaining a permit for a parade for today, although the labor union made no arrangements to march. The police were on hand to prevent the unemployed and the I. W. W. from parading; and besides the force of 500 men at Union square, policemen were stationed in the clubs, churches and hotels along Fifth and Madison avenues. Police Commissioner Douglas I. McKay and several of his deputies witnessed the rioting in Union square.

The Central Federated Union announced on placards that the advertised meeting of the unemployed had been postponed for a week, but the unemployed proved the contrary by assembling under red banners inscribed: "Tannenbaum must be freed!" This allusion was to the young I. W. W. leader, recently sentenced to a year in the workhouse for participating in an unlawful assemblage in a church.

MOB FIGHTS POLICE.

Gans who carried this banner, was arrested first, charged with carrying it without a permit. O'Carol's arrest precipitated the wildest disturbance. Hemmed in by a fighting mob the police who held O'Carol prisoner were unable to move until Sheriff Grifenhagan ran his automobile into the heart of the throng. O'Carol and his captors leaped into the car and were borne away as mounted officers charged and scattered the men and women rioters.

During this incident, O'Carol's head was cut. It was charged that the police clubbed him.

"Kill the capitalists!" and "the police are here to persecute us!" were yells that arose from the crowds as they fled. Four persons charged with such language, or who refused to move of interfered with the police were made prisoners.

SENATORS DECLARE WAR ON SECRECY IN SENATE

Kenyon Begins Hostilities by a Movement to Lift Ban on Publicity

WASHINGTON, April 4.—Open war was declared in the United States senate today against the time-honored rule of secrecy relating to proceedings in executive sessions.

Following the defiance expressed by several senators in executive session on Friday against suppressing debate on the confirmation of Winthrop M. Daniels, of New Jersey, as a member of the interstate commerce commission, actual hostilities began when Senator Kenyon, of Iowa, after a conference with those of his colleagues who are leading in the movement to lift the ban on publicity, introduced a resolution to provide for open sessions on all matters except treaties, unless otherwise directed by unanimous consent of the senate.

The resolution proposing to amend the rules and which was referred to the committee on rules, reads:

"Resolved, That it is the judgment of the senate that all executive sessions shall hereafter be open to the public except when matters are considered or when the senate by unanimous consent orders otherwise; and the committee on rules is directed to prepare such amendments to the present rules, or to prepare new rules, or both, as may be necessary to carry out the terms of this resolution and present the same to the senate for action thereon."

It was submitted with the backing of practically every democrat, all declaring themselves without fear of any attempt being made to unseat them on grounds that they are violating the oath of office.

Even senators who adhere to the most strict interpretation of the senate rules admitted that the senate could not punish members who disclose information relating to presidential appointments, agreeing that observations of secrecy was a matter of appealing to the "inherent moral conscience."

Administration leaders and Republican senators who have long cherished the dignity of senate procedure, expressed the view today that no action would be taken at this session of congress at least. If senators wish to make public debates concerning presidential nominations, it was stated, they would be privileged to do so without endangering their seats.

Trouble has come brewing for many months over executive session secrecy and an upheaval was threatened recently during debate on the general arbitration treaty with Great Britain. In that debate Senators Root and O'Gorman engaged in a spirited controversy over the purposes of the Carnegie endowment to reinforce international peace. What the senators said on this point was widely published, and in a subsequent executive session a resolution was introduced by Senator Kern, the majority leader, directing an inquiry by the foreign relations committee into the manner in which information regarding secret proceedings are made public. It was referred to the rules committee, where it since has reposed, no action having been taken.

TOLLS BILL REPORT IS EXPECTED WITHIN WEEK

Hoke Smith's and Overman's Amendments May Have Some Bearing

(By Associated Press.)

WASHINGTON, April 4.—There was every prospect today that the Panama free tolls repeal bill would be reported in some form from the senate committee on interoceanic canals within a week so that the all-absorbing subject may be formally under consideration. Leaders on both sides of the question asserted there would be no unnecessary delay in passing upon the house repeal bill in committee.

Several senators who oppose the repeal asserted that they would oppose delay in committee, agreeing that nothing could be gained by delay. In view of this attitude the feeling is growing that the house bill flatly repealing toll exemption for American ships will be reported from the committee without recommendation.

Some of the many proposed compromise measures also may be reported in the same manner, leaving it to the senate to determine the whole controversy.

Some senators look upon amendments to the senate rules proposed by Senators Hoke Smith, of Georgia, and Overman, of North Carolina, as designed to have bearing on the toll exemption repeal debate. Senator Smith, who is to be one of the Democratic leaders in the fight for the repeal bill, gave notice today that he would seek the adoption of a rule which would compel a senator to speak directly on the measure before the senate for discussion.

Senator Overman, also an administration supporter of the repeal bill, has introduced an amendment to the rules which would provide that no senator should "directly or indirectly by any form or words impute to another senator or other senators any conduct or motives unworthy or unbecoming of a senator, or in any manner refer disrespectfully or offensively to the president of the United States or to the vice president."

The impression of some senators is that those amendments constitute modified forms of lecture and a fight on them is certain. Although the canals committee will not meet until Tuesday to make up the house repeal bill formally, senators McCumber, Lodge, Thomas, Poindexter and Norris have announced their intention to speak on some features of the tolls controversy during the week.

You'll Crow Over "GETS-IT" for Corns!

It Will Startle You How "GETS-IT" Gets Corns Every Time.

"One, two, three!" That's about as long as it takes you to apply "GETS-IT," the new-plan, simplest, surest corn cure the world has ever seen. Corn fooling is all over.



"This Is No Place For a Crow. Her Corns Are All Gone. She Must Have Used 'GETS-IT'"

Forget the bother of useless plasters, greasy salves that smear and make toes sore and raw, little doughnut cotton rings that press on corns, fiery liquids, razors, scissors and the dangers of blood poison from drawing blood, and the contraptions and harness that simply make corns worse. "GETS-IT" never hurts the flesh, never fails.

"GETS-IT" is sold by all druggists, 25c a bottle, or sent direct by E. Lavance & Co., Chicago.

"GETS-IT" is sold in Atlanta by Jacobs' Pharmacy, Elkin Drug Co., Coursey & Munn, Green-Trent Drug Co.—(Advt.)

Here to Stay



And ready to show my old friends and the general public one of the most select fashionable, up-to-the-minute assortment of Ladies' and Gents' Suits, Coats, Hats and Shoes to be had in Atlanta.

My stock is all new and fresh, having just opened my store. I am here to please you with the right kind of clothes at the lowest possible prices.

I have no chain of stores, but am going to devote my entire time to making this store the one best store of its kind in the state.

A call will be sufficient to convince you that I have just what you are looking for in the clothing line.

Come see me, for old times' sake.

H. A. Blondheim

46 West---Mitchell St.---West 46

A small payment down and the balance $1.00 a week, on any garment.

Since John Quit Drinking

By John's Wife

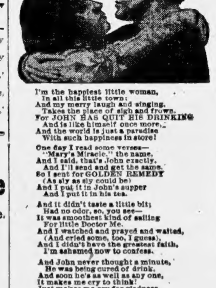

I'm the happiest little woman,
In all this little town,
And my merry laugh and singing
Are the pride of John's own home.
For JOHN'S GOT HIS DRINKING
And he likes himself once more,
And the world's just a paradise
With such happiness in store!

One day I read some verses—
"Mary's Lamb," its name,
And I said, that's John exactly,
And I'll send it to him at once.
So I sent for GOLD CURE REMEDY
And it set in my mind he
And I put it in John's supper
And I put it in his tea.

And it didn't taste a little bit
Had no odor, so you see—
It was smoothest kind of selling
For little Doctor He.
And I watched and prayed and waited,
(And cried some, too, I guess)
And I didn't have the greatest faith,
I'm ashamed now to confess.

And John never thought a minute,
He was being cured of drink,
And soon he's as well as any one,
It makes me cry to think!
Just makes me cry for gladness,
I'm so proud to be his wife—
Since he is cured of drinking,
And leads a nicer life.

"Since John he quit a-drinking"
I can't say it times enough!
And hates and loathes a liquor
As he would a poison stuff,
And when I say my prayers at night
As thankful as can be—
I pray for John the most of all—
For JOHN GOLDEN'S REMEDY.

Fighting in Ecuador

PANAMA, April 4.—Renewed revolutionary activity is reported at Esmeraldas, Ecuador, which town recently was recaptured from the rebels by General Leonidas Plaza, president of the republic. There has been a constant exchange of artillery fire the past few days.

do need the militia, they need it mighty bad.
"While it's Tommy this, an' Tommy that, an' Tommy, fall be'ind,
But it's 'Please to walk in front, sir,' when there's trouble in the wind,
There's trouble in the wind, my boys, there's trouble in the wind,
O it's 'Please to walk in front, sir,' when there's trouble in the wind."

Piles Quickly Cured At Home

Instant Relief, Permanent Cure. Trial Package Mailed Free to All in Plain Wrapper.

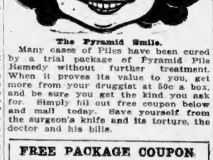

The Pyramid Smile.

Many cases of Piles have been cured by a trial package of Pyramid Pile Remedy without further treatment. When it proves its value to you, get more from your druggist at 50c a box, and be sure you get the kind you ask for. Simply fill out free coupon below and mail today. Save yourself from the surgeon's knife and its torture, the doctor and his bills.

FREE PACKAGE COUPON

PYRAMID DRUG COMPANY, 402 Pyramid Bldg., Marshall, Mich. Kindly send me a sample of Pyramid Pile Remedy, at once by mail, FREE, in plain wrapper.

Name .....
Street .....
City ..... State .....
(Advt.)

Home Treatment For Drunkards

Odorless and Tasteless—Any Lady Can Give It Secretly at Home in Tea, Coffee or Food.

Costs Nothing to Try.

It has always been a husband, wife, father or friend who is a victim of liquor, all you have to do is to send your name and address on the coupon below. You may be thankful as long as you live that you did it.

Free Trial Package Coupon
DR. J. W. HAINES COMPANY,
5111 Glenn Bldg., Cincinnati, Ohio.

Please send me, absolutely free, by return mail, in plain wrapper, so that no one can know what it contains, a trial package of Golden Remedy to prove that what you claim for it is true in every respect.

Name .....
Street .....
City .....
State .....

JACOBS' Remedies Guaranteed

PUT THEM TO THE TEST

You are asked to try—and test Jacobs' Remedies on our guarantee. They are made in a model, clean laboratory—managed by men thoroughly competent. We produce remedies of quality and merit and to sell them on a money-refunded guarantee.

The rapidly-increasing demand for Jacobs' Remedies shows the public's estimate of the worth; and today we are shipping them all over the world.

Buy on our money-back guarantee. Any druggist who sells you will refund if you ask it.

Take Jacobs' Liver Salt on Arising

And You'll Enjoy Your Breakfast



NO appetite in the morning? Bilious' Headache? Best thing in the world for you is Jacobs' Liver Salt. Bad breath, biliousness, constipation, flatulency, daytime drowsiness, wakefulness at night—all from FOOD POISONING. Undigested food, fermented, is poisoning the system.

Jacobs' Liver Salt instantly flushes the alimentary tract with water, sending a cleansing stream through it from all parts of the system. Packed, clogging matter is loosened and with the fermentation washed away, pressure is removed, liver and kidneys resume their natural cleansing processes of elimination. No forced action as with calomel and severe purgatives; never a griping pain or nausea.

Take Jacobs' Liver Salt on arising. It is effervescent and stimulating. You feel better at once, have a good appetite for breakfast and good digestion, that dull heaviness vanishes and your brain is clear and quick.

Jacobs' Liver Salt keeps one up to the top notch. 25c at druggists, or by mail postpaid.

Jacobs' Castor Oil Elixir

Looks Delicious, Smells Good and You Can Not Taste the Oil



IT is a pure castor oil, the best purgative known, but its color is the clear, translucent green of the beautiful beryl, and its odor is so pleasant you will immediately whiff it again. You can not taste the oil, neither when taking it nor afterwards, as it does not return or nauseate. It has a slightly sweet taste. Children will not suspect it, as the taste is pleasant, and it has not the yellowish color of oil.

It is a pure cold pressed castor oil prepared with aromatics and carminatives, which have a specific action upon the stomach and prevent the usual griping effect of the oil. Two grains phenolphthalein to the ounce increases its efficiency as a mild purgative, and at the same time reduces the dosage to about half the usual quantity of castor oil.

Jacobs' Castor Oil Elixir is the best form in which castor oil has ever been prepared, and the only form that is agreeable to every one. Safe for children of any age. Physicians endorse it. Use it as the only truly pleasant and unrecognizable form of castor oil known. 5-oz. bottle, 25c.

Dr. Palmer's Skin Whitener

Lightens Dark Complexion Without Injury

Removes Skin Eruptions

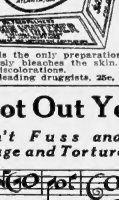

THERE is no doubt as to the marvelous whitening effect of Dr. Palmer's Skin Whitener. It makes the skin soft and clear, removes pimples and other eruptions, and has a harmless whitening or bleaching action upon the skin. If your complexion is dark and thick, after a few applications you will see the change by appearance fading. You can positively make your complexion lighter.

Palmer's Skin Whitener is a scientific formula from our own laboratory and has been used for many years, and we guarantee it to be harmless. It does not burn or blister, nor is the slightest discomfort or injury, and it is the only preparation on the market which successfully and harmlessly bleaches the skin. It removes freckles, tan, sunburn and other discolorations.

At leading druggists, 25c, or sent by mail postpaid.

Root Out Your Corns *With Painless Tango*

Don't Fuss and Worry, and Pick and Gouge and Torture Your Toes With Caustics

TANGO for CORNS is music to the Feet

TANGO for Corns is the most marvelous remedy of the age. No wonder everybody is enthusiastic about it. One touch of TANGO and corn ends your suffering. Applied a second, and it's done. No plaster or salve to fuss with; nothing to stick to the walking and be jerked from the sore spot causing agony; no swelling and tenderness, no blood. Whatever you do for a corn, NEVER use a paint or a blade because the risk is too great. A slip of the instrument and a drop means many cases of blood poison.

TANGO is the one safe remedy that roots out the core of the corn painlessly. It softens this kernel and brings it out, the root and the corn is gone forever. No pain, no fuss, no sore, painful toe.

TANGO is the safest and surest remedy for corns and bunions; the one GUARANTEED remedy.

Any druggist will return your money if TANGO fails to root out the CORE of the corn painlessly. 25c at All Druggists. Made and guaranteed by Jacobs' Pharmacy, Atlanta.

Beautiful Hair Makes a Beautiful Woman

Don't Let Your Hair Age You

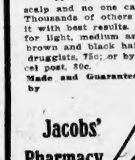

DON'T let your hair grow old before your years. Fix it for with faded gray hair you will be classed as old, irrespective of your age.

Robinaire Hair Dye is a scientific and successful color restorer. It brings back the rich natural color to faded or gray hair, and makes it lustrous and beautiful again. Quickly and easily applied, does not stain the scalp and no one can detect it. Thousands of others are using it with best results. Prepared for light, medium and dark brown and black hair. At druggists, 75c; or by parcel post, 80c. Made and Guaranteed by

Jacobs' Pharmacy

Jacobs' Guarantee Coupon

This guarantee coupon is to be cut out and signed when you purchase. If you desire refund of money, return to druggist where purchased and get your money. This is our authority to druggists to refund and charge to us.

Jacobs' Pharmacy

Jacobs' Pharmacy

ATLANTA, GA.

Call for Progressive State Convention

At a meeting of the Executive Committee of the Progressive Party of Georgia held in the Ansley Hotel, Atlanta, on March, 1914, I was instructed, as State Chairman, to issue a call for a State Convention to meet at the State Capitol in the City of Atlanta at noon on May 12, 1914—the purpose of said Convention being to formulate a State Platform, to name a State Committee, a member of the National Committee and to nominate a State Ticket, with candidate for the United States Senate.

The basis of representation will be two delegates and two alternates for each member of the Lower House of the General Assembly.

All qualified white voters in sympathy with the purposes of the Progressive movement are requested to meet in mass convention at some suitable place in their counties at some date prior to May 1 for the purpose of electing these delegates and creating a county committee.

The names of delegates and alternates chosen to the State Convention should be certified before May 5 to William J. Tilson, State Chairman, at 1701 Hurt Building, Atlanta, or Dean F. Ryman, State Secretary, 319 Atlanta National Bank Building, Atlanta.

While the State Executive Committee recognizes that it is not within its province to dictate in district and county matters, it was the sense of the meeting that we should recommend to Progressive voters over the State the propriety of making nominations for Congress in each Congressional District, and candidates for the State Senate and Lower House of the General Assembly in every Senatorial District and County.

This April 2, 1914.

Attest:
DEAN F. RYMAN, Secretary.

WILLIAM J. TILSON,
State Chairman.
(Advt.)

Advertising in The Journal Sells the Goods

Road and Water Scenes in North Fulton County









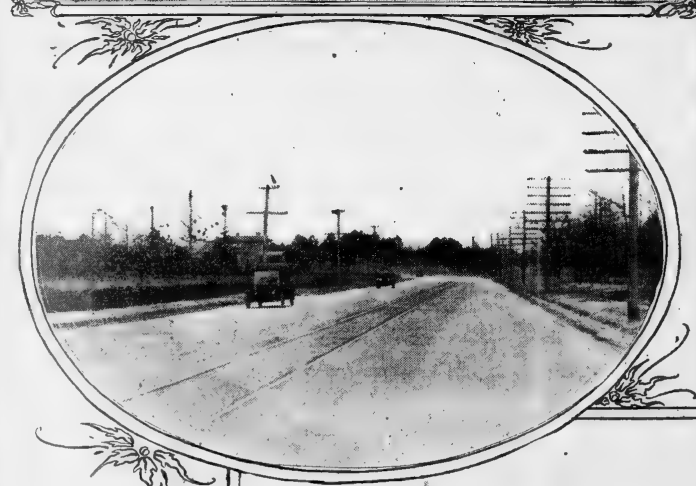







Top Row—A view of Pace's Ferry road looking toward Buckhead; a river scene on the Chattahoochee.

Second Row—An attractive bend in the Howell Mill road on the left, and on the right a view of Piedmont avenue, formerly Plaster's Bridge road, from Peachtree road.

Third Row—On the left a stretch of Peachtree road and on the right a view of Wesley avenue, which extends from Peachtree to Pace's Ferry roads.

Bottom Row—Howell Mill road on the left and a stretch of the Collier road from Howell Mill road.

How the Use of the Automobile and Road Improvements Have Brought the Country Close to Town

TWO things caused the great rise in the value of Fulton county acreage. One was the growth of Atlanta and its suburbs, and the other was the growing use of the automobile.

Values were discounted on the idea that the growth of the city would soon demand more lots for building purposes, and the use of automobiles made the distances appear smaller.

It used to be that a ten-mile drive into the country was equal to a day's excursion. Now, with an automobile, it is a matter of an hour or so.

Good roads naturally followed. Now, the average county road is in better shape than the average city street.

The advent of the automobile was a revolution in itself, and the development of good roads was another. The two together, which reduced travel from a matter of several tedious hours to one hour of pleasure naturally made land look mighty cheap in bulk at $10 to $30 an acre, and people began to buy.

LAND VALUE NATURAL.

So there is nothing so very remarkable, when you study it out, in the fact that land values in a few years in north Fulton county have jumped from the farm land basis of $10 an acre to $100 an acre and up.

Many a farmer in north Fulton has become rich simply because he was unable for many years to find a buyer for his land. He was forced to hold on, until finally, when prices began to soar, he was forced to let go.

In the matter of north Fulton, of course, the increase was due to the special advantage of being in the path of the immense residence development on Peachtree and the entire northern section of Atlanta.

A destination ten miles out doesn't seem so far when you approach it between rows of city mansions.

These developments changed farming country from a thing to be traveled through for the sight of woods and fields to a place of residence.

COUNTRY COLONIES.

The first country residences were built out Peachtree Road, where they are still being built and always will be. Then quite a colony was established on the Pace's ferry road. There houses costing a small fortune were built on large tracts of land.

Then houses began to be built on the Roswell and other country roads. Later on large tracts were subdivided into building lots, and these were improved from time to time.

Consequently the country several miles out from the city limits became dotted here and there with homes, and people who began at first to use them as their summer homes, gradually began to live in them the year around.

Another big step taken in north Fulton was the action of the Capital City club in acquiring the Brookhaven club as its country club. Here was a well equipped, exclusive country club, with its golf course, tennis courts and other outdoor equipment.

This led to the opening of subdivisions around the club grounds, where an extensive country colony is now being established.

Another big development that is going on is around Silver Lake and the site of the new Oglethorpe University. There great subdivisions have already been opened, with the immediate prospect of a great colony with the university as its nucleus.

These are the newer developments. There are also the extensive subdivision and home building developments in subdivisions on and adjoining Peachtree road, between the city limits and Buckhead, including new roads opened and recently paved. There has also been an immense development on the Plaster's Bridge road, now known as Piedmont drive, a continuation of Piedmont avenue to Peachtree road and thence west.

All that section at Peachtree road and Piedmont drive was opened as a residence community when the county sold the old almshouse property. Soon afterwards land that had sold by the acre sold at a high front-foot valuation.

RIVER DEVELOPMENT.

A development out of the usual, which already has the approval, has already been put under way, and its accomplishment is a question of only a short time, is the building of the proposed Riverside Drive along the Chattahoochee River.

Here the topography is almost mountainous, and the view of the river from its high embankments is at its best. It is proposed to build a driveway along the river bank on the Fulton county side, extending from above Bull Sluice south to some main county road.

This would afford not only ideal residence sites, but also a most picturesque automobile driveway.

The topography of north Fulton is notable for its variety. Leaving the level ridge upon which Peachtree Road is built, the automobile tourist can take to the hills and depressions of the Roswell and Howell Mill roads, where there is some of the finest scenery in the whole county.

The roads cross and recross in such manner that the automobile driver can cover the entire section and still keep on a smooth pavement and in picturesque scenery. There is no finer road development in the south than in north Fulton.

Jump From Farm Land to Front Foot Values Not So Remarkable Considering the Influences Behind Them

PRIMARY RULES ARE ADOPTED

COMMITTEE IN FAVOR OF COUNTY UNIT RULE

Primaries to Be Held August 19—Convention in Macon September 1

That the county unit rule shall "invariably prevail in the nomination of all candidates for offices to be filled by statewide vote was the rule adopted yesterday by the state Democratic executive committee, which means that said rule shall apply to United States senatorial candidates in the forthcoming state primary as well as to candidates for governor and other state house offices.

The substance of the committee's action, with reference to rules and regulations for the primary, date, etc., was as follows:

Wednesday, August 19, was fixed as the date of the primary; Tuesday, September 1 was fixed as the date for the state convention; and Macon was selected as the place for the state convention. Editor Clark Howell, of the Atlanta Constitution, moved the selection of Macon on behalf of the Atlanta members of the committee, as an evidence of Atlanta's appreciation of the industrious support and hearty cooperation rendered by Macon to Atlanta in the latter's campaign for the national bank. The motion was unanimous.

Candidates for the United States senate and for governor and other state house offices who receive the largest popular vote in a county shall be entitled to the unit vote of that county in the convention. Where two candidates go into the convention with the same number of unit votes then the candidate receiving the largest popular vote shall be declared the nominee. Where no candidate (in the event of three or more running) has a majority of the unit votes in the convention then the nomination shall be left to the convention.

Committees to Decide.

Congressional executive committees in the various congressional districts, and state senatorial executive committees in the various state senatorial districts, shall determine whether the county unit rule or the popular vote rule shall apply in the nomination of congressmen and state senators.

Judges of the superior court and solicitors general shall be nominated by the plurality vote of their respective circuits.

The rules were written by a rules and resolutions committee of fifteen, of which Albert Howell, Jr., the Atlanta lawyer, was chairman. The committee was appointed immediately after the committee convened, and it had hardly left the room before a spirited fight started on a motion, made by H. A. Boykin that the committee be instructed to report in favor of the unit rule.

Joe Hill Hall, of Bibb county, erstwhile veteran member of the legislature and a candidate for governor four years ago, opposed the unit rule in a vigorous and forceful speech. G. Rufus Hutcheson, of Rome, spoke at length in support of the unit rule. The discussion was left up in the air by Mr. Boykin's withdrawal of his motion, and Mr. Hall did not renew his fight when the rules committee's report was put on adoption.

He did make a fight, however, on a rule reported by the committee in reference to the nomination of judges and solicitors, whereby the chairman of the county executive committees comprising a judicial circuit might meet and fix the unit rule instead of the popular vote rule. There were various other speeches and several amendments were offered notably one by H. H. Dean, of Gainesville, providing for the creation of judicial circuit executive committees. Finally it remained for Albert Clay, of Marietta, son of the late Senator U. S. Clay, to move a substitute for the whole which was adopted, whereby the plurality vote shall prevail in these nominations

RESOLUTIONS IS FULL.

The resolutions adopted by the committee are as follows:

Atlanta, Ga., April 4, 1914.

The state executive committee of the Democratic party in the state of Georgia at a regular meeting held in the city of Atlanta on this date, by authority granted it by the Democratic party of said state, hereby directs as follows:

I.—That a Democratic primary election be held on Wednesday, August 19, 1914, in each of the counties of this state for the selection of candidates of the Democratic party for the following offices, to-wit:

Governor.

United States senator for the full term beginning March 4, 1915, to succeed Hon. Hoke Smith.

United States senator for the unexpired portion of term ending March 4, 1919, made vacant by the death of Hon. A. O. Bacon, and now held under temporary appointment by Hon W. S. West.

Attorney general.

Secretary of state

Comptroller general.

Treasurer.

Commissioner of agriculture.

State superintendent of education

Commissioner of commerce and labor.

Commissioner of pensions.

Railroad commissioner for the term beginning December 1, 1914, to succeed Hon. Paul B. Trammell.

Prison commissioner for the term beginning in October, 1, 14, to succeed Hon. E. L. Rainey.

Supreme court justices for terms beginning January 1, 1915, to succeed Hon. H. D. Evans and Hon. H. W. Hill.

Judge of the court of appeals for the unexpired term beginning January 1, 1915, to succeed Hon. R. B Russell.

Judge court of appeals for unexpired term ending January 1, 1917, caused by resignation of Hon. B. H. Hill and now held under temporary appointment by Hon. L. S. Roan.

Judge court of appeals for unexpired portion of term ending January 1, 1917, caused by resignation of Hon J. R. Pottle, and now held under temporary appointment by Hon. P. J. Wade.

Representatives in the congress of the United States from the various congressional districts of this state.

Judges of the superior courts and solicitors general required by law to be elected in the general election of this year.

State senators from the various senatorial districts.

Representatives in the general assembly from the various counties.

And candidates for such other offices to be filled in the general elections of this year who properly should be elected in the state-wide primary, and the chairman of this committee is directed to include such offices as may be omitted or which, owing to later developments, should be included.

The primary election shall be conducted in accordance with the laws of this state and the customs of the party in so far as these customs do not conflict with existing laws. All white electors who are Democrats and qualified to vote in the general elections who, in good faith, will pledge themselves to support the Democratic candidates for said offices to be voted for at this year are hereby declared qualified to vote in said primary, and the act of voting in said primary shall constitute the aforesaid pledge.

III.

It shall be the duty of the Democratic executive committee of the several counties, and especially the chairmen thereof, to select and properly advertise place or places of voting in each election precinct of each county, respectively; to select capable managers for conducting said elections; to furnish said managers a list of all registered and qualified white voters in the respective districts of such managers to see to the printing and supply all other necessary arrangements for holding such primary election in their respective counties, in selecting managers they shall so far as practical give recognition to all candidates.

IV.

The chairman of this committee shall prepare an official ballot containing the names of all qualified candidates for nomination to the various offices filled by statewide vote and forward the same to the chairman of each county committee at least ten days before the date of said primary; and such chairman of each county, committee shall follow the form of said official ballot in having ballots for his county printed, taking pains to see that the names of all legally qualified candidates for nominations to offices to be voted on in said county at said primary election are printed thereon.

V.

No person shall be deemed a candidate in said primary unless he is legally qualified to hold the office for which he announces, is a valid member of the Democratic party, a member of said party in both state and national politics, and pays the assessments hereinafter prescribed by the time hereinafter named. The voter shall erase from the ballot the names of those persons for whom he does not desire to vote, leaving on said ballot only the names of those persons for whom he desires to vote. In cases where more than one candidate is to be nominated for a particular office, each voter shall vote for as many persons as there are nominations to be made; otherwise, his vote for candidates for that particular office shall not be counted. No ballot shall be counted which does not conform to the official ballot.

Candidates for United States senator, governor and other state house officers including justices of the supreme court and appellate court judges, who receive, respectively the highest number of votes in each county, shall be considered to carry such county and entitled to the full vote of such county on the county unit basis in the convention hereinafter prescribed.

VII.

All candidates for superior court judge and solicitor general are to be voted for only in the counties of their respective circuits; and the candidates receiving the largest number of votes in their respective circuits shall be declared for concurrent terms in the same where two or more are to be nominated for concurrent terms in thesame circuit, each candidate in said primary shall be required to designate the place sought by naming the incumbent, and it shall so appear on the ballot.

VIII.

In so far as the primary relates to the nomination of candidates for congress from the various congressional districts, such candidates shall be voted for only in the counties comprising their respective districts, and it shall be left to the congressional democratic executive committee of each district to determine whether the county unit or popular vote plan will prevail; and the Democratic executive committee of each congressional district shall likewise determine as to which plan shall prevail in choosing nominees for the state senate.

IX.

Each county Democratic executive committee shall select from among the friends and supporters of the successful candidate for governor in each county delegates to the state convention in the ratio of two for each of said county's representatives inthe general assembly, with alternates, and said delegates shall be instructed to cast the vote of such county for the successful candidates for United States senator, governor, statehouse officers, including justices of the supreme court and court of appeals judges, etc, etc. It shall be the duty of each county chairman in advance of the convention to furnish the secretary of this committee with the names of the delegates and the the alternates appointed; and it shall also be the duty of the chairman to provide such delegates and alternates with written credentials, provided that no county shall be entitled to more delegates than votes to which it is entitled in the convention with a like number of alternates.

X.

The purposes of the primary election being to determine the will of the members of the party in the various counties as to candidates and party policies that will, so nearly as it is ascertained, shall be conformed and adhered to.

The unit rule shall prevail invariably in making nominations of candidates for all offices voted for by state-wide vote. Those entitled to receive a majority of unit votes for the nominations sought shall be declared the nominees of the democratic party for the offices in question, and in counting the unit votes of all counties carried by each candidate shall be counted for such candidate.

If any two persons receive, or are entitled to receive, the same number of unit votes for any nomination, the one who received the largest number of popular votes in said primary shall be declared the nominee.

XI.

Each candidate for governor and for United States senator is hereby assessed the sum of two hundred and fifty dollars ($250), and each candidate for state-house office, including supreme court justice and appellate court judges, is hereby assessed the sum of one hundred dollars ($100), which shall cover all assessments against said candidate in said primary election and no other assessment. Bills or any other obligation shall be levied or collected from them. The payment of the above assessments shall be made to the chairman of this committee on or before noon on the first day of August, 1914, and such payment shall be accompanied by a statement signed by the candidate naming the office for which he enters, and if the office is one for which two or more persons are to be nominated, he shall describe the place he seeks by naming the present, or then, incumbent; and it shall so appear on the official ballot. The name of no candidate shall be placed on the official ballot who fails to pay the required assessment and file such signed statement by the time named The county, senatorial and congressional committees shall levy such assessments as to them may seem proper on candidates not assessed by the state committee, and shall fix such dates for paying said ' assessments as may be deemed proper.

XII.

On Thursday, August 20, at noon, the Democratic executive committee of each county shall meet, at the court house in said county and declare the result as shown by the returns made by the various election managers and the chairman of each county committee shall certify the result and transmit same to the secretary of this committee at once, except in the case or contest as hereinafter provided, in so far as said result relates to candidates for governor, United States senators, and all candidates to be formally nominated by the state convention, including judges of the superior court and solicitors general, and it shall be the duty of said secretary to present said returns, with proper consolidation thereof, to the convention hereinafter called.

XIII.

Should any candidate desire to contest the result of said election in any county, he shall file with the chairman of the county executive committee of such county written notice of contest and the grounds thereof by noon on the day following the holding of such primary; and if he cannot locate said chairman, he shall appear at the committee at its meeting at the court house provided for as aforesaid (which meeting shall in each case be open to the public) and file such notice with said committee; and, in case such notice is filed with the chairman or the committee, it shall be the duty of said county executive committee to proceed at once to hear and determine the contest within not more than two days time; and such county chairman shall certify the returns and results in such county as soon as such contest is determined.

XIV.

No candidate in said primary election shall be declared the nominee of the party for any office if it is proven that in the conduct of his campaign for the nomination he violated any law of Georgia, or, in case of candidates for congress and the United States senate, any law of Georgia or of the United States in seeking the said nomination, nor shall any candidate be declared the nominee if it is proven that any authorized agent of said candidate violated any law regulating primary elections in promoting said candidate's campaign.

XV.

A state Democratic convention is hereby called to meet at 12 o'clock in Macon on Tuesday, September 1, 1914, in which convention each county shall be entitled to twice the number of votes it has membership in the house of representatives; and said convention shall confirm the results of said primary election in accordance with the rules hereinbefore made and nominate candidates in conformity with said results, select a new state executive committee, announce a platform and attend to such other business of the party as may be brought before it.

ELECTRIC FAN'S WIRES START SMALL BLAZE

A slight blaze on the second floor of the Fourth National bank, said to have been caused by the short-circuiting of wires in an electric fan which set fire to some papers, called out all of the downtown fire apparatus at 7 o'clock Saturday night.

A passerby on Peachtree street, saw the flames and turned in the alarm. When the engines arrived, the fire was out. The damage was trivial.

Seeks Another Term

AUBURN, N. Y., April 4.—Representative Sereno E. Payne, dean of the Republicans in the lower house of congress, announced today he is a candidate for re-election this fall. He has served fifteen terms

WIFE REFUSES TO QUIT ALLEGED BANK BANDIT

Fathers' Pleadings Fail to Win Edith Carbraugh from Prisoner

Determined, in spite of pleading letters from her father, to remain with her husband, in his present troubles, little Edith Carbraugh, or Mrs. Edward Marshall, as she insists is her rightful name, has refused again to go back to her home in Piqua, Ohio.

Marshal, once known on the vaudeville stage as "Rhymata the magician," is in the tower under $10,000 bond, awaiting trial as the alleged bandit of the Jefferson Loan society, 59 North Forsyth street, and as the supposed bandit who tried to rob the negro bank on Auburn avenue after assaulting the negro cashier.

Since Edith Carbraugh's release on a writ of habeas corpus Monday from the custody of the Atlanta police, she has been taken care of by the theatrical friends in the city. Every day she calls at the tower and talks to "Rhymata" in his cell, cheering him with her faith and confidence, refusing to believe that the shadow of guilt should rightfully fall on her husband. For she insists that she married Marshall in China early in January, 1913, despite the fact that her father, in three letters to Chief Beavers asserts she left her Ohio home to run away with Marshall and with a woman said to have then been Marshall's wife.

Chief Beavers told the girl of the recent heart-broken pleading letters from David Carbraugh, her father, beseeching her to come home to Piqua, Ohio under any conditions. But she insists on sticking by the man she loves, who is jailed as a supposed bandit and robber.

ARMY ORDERS

WASHINGTON, April 4.—Orders of April 2 relating to Captain Bernard Sharp, revoked and he will take station at Tyron, N. C., in connection with the duties assigned him.

Captain Albert G. Love, medical corps, is relieved from duty in office of surgeon general and will proceed to Seattle, thence to Fort Gibson, Alaska, for duty.

Army orders: Orders February 19, amended to direct First Lieutenant Frederick H. Foucar, medical corps, to proceed to Honolulu from San Francisco, June 5. The name of Colonel John H. Beacon, infantry, is placed on list of detached officers and name of Colonel John S. Parke, infantry, is removed therefrom.

Colonel Hamilton S. Wallace, quartermaster corps, relieved duty assistant to department quartermaster western department; report to commanding general that department as quartermaster. The resignation of Second Lieutenant Raymond D. Smith, Fourth infantry, has been accepted.

Lieutenant G. Boswell, infantry, to Walter Reed General hospital, District of Columbia, observation and treatment.

Captain Walter M. Wilhelm, ordnance department, will make not to exceed two visits during April to works of Bethlehem Steel company, South Bethlehem, Pa., in connection with inspection of materials. The following medical officers will be relieved of duty in the Philippine department about August 15, Captains George W. Cook, Harry R. Beery, Arthur O. Davis, First Lieutenants Herbert L. Harris and John R. Bradley.

Leave of absence: First Lieutenant Dudley W. McPerry, Medical corps, two months; First Lieutenant Harold O. Scott, three months



A. L. Myers

MYERS-MILLER Will Divide Your Payments



Andrew J. Miller

11-Piece Casserole Set

$1.49

Worth $2.50

As an EXTRA-SPECIAL for MONDAY only, we offer 11-piece Casserole Sets of first quality TWO-FIRED pottery—like shown in illustration. These 11-piece sets are worth $2.50 each—for tomorrow only, our EXTRA-SPECIAL price is $1.49.

Remember, these are TWO-FIRED potteries—and should not be confused with the ordinary single-fired kind. Use phone orders—but we will deliver them anywhere in the city.

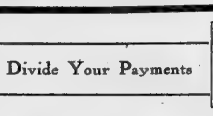

$1 Down
$1 Weekly

$25 Chifforobes
Reduced to

$17.75



5 ft., 2 inches high—3 ft., 8 inches wide

TOMORROW we start a SPECIAL SALE of CHIFFOROBES! The assortments include handsome CHIFFOROBES of Golden Oak, Mahogany and Circassian Walnut—prices ranging from $17.75 up to $80.

A most EXTRA-SPECIAL value are the splendidly finished CHIFFOROBES of Golden Oak, like the above illustration. They are actual $25 values—but in this SALE, we are selling them at

$17.75

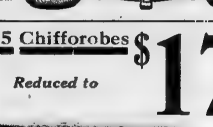

Willow Baby Carriages

We have a splendid line of Baby Carriages at various prices! But, one of the prettiest Baby Carriages, in town, is the one shown in illustration. It is of WILLOW—is upholstered clear across sides—has rubber tires—enameled wood handle and upholstered hood. The price is $22

This illustration shows the "ORIOLE" Go-Cart which is a Go-Cart, Bassinet, High Chair and Baby Jumper—all in one. An "ORIOLE" can be wheeled, full grown, alone, or can be carried on the arm with baby in it. It can be shifted to three positions—upright, extreme reclining or medium. Sensitive springs prevent all jolts and jars. It can be used from the time baby is born, 'till and have us show you its many advantages. We have "ORIOLES" from $16 all the way down to $7.50

"ORIOLE" Go-Cart

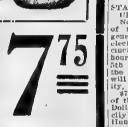

Great Line of GO-CARTS From $7.50 to $20.00

MYERS-MILLER
Furniture Company
6 and 8 West Mitchell Street 2 Doors from Whitehall

Where Southerners Will Find Excellent Accomodations.

At Leading New York City Hotels

Booklet at Our Information Bureau

ST. JAMES HOTEL
45th Street, near Broadway.
High class Fireproof Hotel. Near all leading theatres and a few steps from department stores. Rooms with bath, $1.50 up. For two, $2.00 up.

HOTEL SEVILLE
Madison Ave. and 29th St.
$1.50 to $5 per day.

THE MADISON SQUARE
37 Madison Ave. Facing Mad. Sq. Park, only New York house where a ride against tipping is enforced. 500 Rooms, with bath, $1.50 to $5.00. Summer only.

Hotel Martha Washington
29th-29th Sts. and Madison Ave. Only exclusive hotel for women in America. Rooms, $1.50 up.

Hotel Blackstone
50 E. 58th St. N. Y. Fireproof Exclusive Apartment Hotel, located in Best Residential Section of N. Y. 2 & 3 Rooms, ALL OUTSIDE, with bath and LIGHT AT ATTRACTIVE RENTALS.

BUCKINGHAM HOTEL
5th Ave., 40th to 50th St.
500 Rooms. $1.50 upward. Summer only

LONGACRE | LAMBERTON
Exclusively Such 147-149 West 38th, elor. 47th St. & New, Modern Rooms Way Rooms with with Bath and shower bath, $1.50 up er. $2.00

HOTEL LE MARQUIS
12-16 East 31st St., near 5th Ave.
High-class Hotel. Rooms, $2 per day, $3.

HOTEL ALBERT
11th St. and University Place. Fireproof. One block east of Broadway.
Rooms, $1.00 day up; $2.00 with bath.

EMPIRE HOTEL
Broadway at 63d St.
Rooms, $1.50 with bath. Suites, $2.00. Entirely remodeled.

HOTEL FLANDERS
126 West 47th St., near Broadway.
Rooms, with private bath, $2.00 up

GRENOBLE HOTEL
58th St. and 7th Ave.
$1.50 per day, with bath, $2 and up.

HERMITAGE HOTEL
7th Ave., Broadway and 42d St.
Rates, $1.50 per day and up.

New York's Only American Plan Hotels

ARLINGTON | BRISTOL
18 West 25th St. 122 W. 49th St.
Rms. Pkg. $1.00; Am. Plan, $2 per day

AH! MY TIRED FEET ACHED SO FOR "TIZ"

How "TIZ" eases sore, swollen, sweaty, calloused feet and corns.



"Just couldn't wait to take my hot off!"

Just take your shoes off and then put those weary, shoe-choked, aching, burning, corn-pestered, bunion-tortured feet of yours in a "TIZ" bath. Your toes will wriggle with joy; they'll look up at you and almost talk and then they'll take another dive in that "TIZ" bath.

When your feet feel like lumps of lead—kill them out—use "TIZ." It's grand. It's glorious. Your feet will dance with joy; also you will find all pain gone from corns, callouses and bunions.

There's nothing like "TIZ." It's the only remedy that draws out all the poisonous exudations which puff up your feet and causes foot torture.

Get a 25 cent box of "TIZ" at any drug or department store—don't wait! Ah! how glad your feet get; how comfortable your shoes feel. You can wear shoes a size smaller if you desire.

PATENTS Watson E. Coleman, Washington, D.C. Books Free. Highest references. Best results.

NOTICES

FUNERAL NOTICES

MOORE.—The friends of Mr. and Mrs. Thomas Moore, Mrs. James M. Moore, Mr. and Mrs. Thomas H. Jeffries, Mr. and Mrs. Thomas W. Moore, Mr. and Mrs. Virlyn B. Moore, Mr. and Mrs. James M. Moore, Mr. and Mrs. W. W. Wheeler, Mr. and Mrs. M. M. Walker, Mr. and Mrs. George H. Sims, Mr. and Mrs. Robert Sims, Miss Mabel Jeffries, Mr. and Mrs. W. H. Jeffries, Dr. and Mrs. Joseph J. Jeffries and Mr. and Mrs. Thomas Boy Moore are invited to attend the funeral of Mr. Thomas Moore, this (Sunday) afternoon at 2:30 o'clock from Rev. Vernon M. E. Church, at Decatur.

The following gentlemen will please act as pallbearers and meet at the residence, Bolton, at 1:30 o'clock: Mr. C. W. Mangum, Mr. John R. Dobbs, Mr. Joseph A. McCord, Judge Ernest N. Kenny, Mr. Asa G. Candler, Mr. E. E. Winslow.

The official members of the church will act as honorary escort and meet at the church at 2:15 o'clock. Interment at West View cemetery will be private. Limousines will leave Harry & Brandon Co., 246 Ivy street, at 2 o'clock

BARTON.—The friends of Mr. and Mrs. R. L. Barton, Mrs. Bertha Moore, Mrs Otha Moore, Messrs Herman, Ernest and Eugene Sockwell are invited to attend the funeral of Mr. R. L. Barton this (Sunday) afternoon at 2:30 o'clock from the chapel of Barclay & Donaldson Co., 66 Ivy st. Pallbearers selected will meet at the chapel at 2:30 o'clock.

Interment at Hollywood cemetery. Special car.

SPECIAL NOTICES

To Whom It May Concern:

I will not be responsible for any notes made by Mrs J. E. Pyle or Sallie Street

Special Notice

The depositors of the Travelers Bank the Trust Co. will hold a meeting at Masons Hall, McKenzie Bldg., Peachtree and Auburn streets, Wednesday night, April 8th, at 8 p. m. A large attendance is desired to perfect organization.

Stenographers Furnished
Civil Employment Dept.
Underwood Typewriter Co.
Phone Ivy 2200.

MORPHINE
Opium, Whiskey and Drug Habits treated at Home or Sanitarium. Book Free. DR. B. M. WOOLLEY, 456 Peters Sanitarium, Atlanta, Georgia.

Notice of Bond Election to be Held Upon the Issuance of Bonds for Grady Hospital. Date of Election Tuesday, May 5, 1914

STATE OF GEORGIA, COUNTY OF FULTON, CITY OF ATLANTA:

Notice is hereby given to the qualified voters of the City of Atlanta that the mayor and general council of the City of Atlanta will be held at the several voting precincts in the city of Atlanta, within said [illegible] Tuesday, May 5th, 1914, between the hours of 8 o'clock a. m. and 4 o'clock p. m. of said day, at which election there will be submitted to the qualified voters of the city of Atlanta, who will assent, by the requisite two-thirds majority, the following bonds, to-wit:

$750,000.00 of bonds of the city of Atlanta of the denomination of One Thousand Dollars each, and $30,000.00 of bonds of the city of Atlanta of the denomination of One Hundred ($100.00) Dollars each, bearing interest at the rate of 4½ per centum per annum, the principal of said bonds to be paid in equal installments annually, beginning the 1st day of January, 1915, in gold coin of the United States of America of the present standard of weight and fineness, and the interest on said bonds to be evidenced by coupons attached to the same, and to be paid in gold coin of the United States of America of the present standard of weight and fineness.

If said issue of bonds is assented to by the requisite vote, an annual tax shall thereafter be levied and collected each year for the period running through the next succeeding 29 years, and collected by authority of the mayor and general council of the city of Atlanta, on the taxable property within said city sufficient in amount to pay the interest semi-annually of said issue of bonds, and for the payment of $29,000.00 per annum of the principal of said bonds, and the fund so raised annually on account of the principal of said bonds shall be applied to the payment of the principal of said bonds as they mature. The proceeds of said bonds shall be applied exclusively for rebuilding, new buildings and extensions to the City Hospital, with modern fittings and furnishings for same, and for purchasing such land as may be needed by said hospital.

Voters favoring the issuance of said issue of bonds for rebuilding, new buildings and extensions to the City Hospital, with modern fittings and furnishings for same, and for purchasing additional real estate for said hospital shall have written or printed on their ballot the words:

"For the issue of Seven Hundred and Fifty Thousand ($750,000.00) Dollars of bonds for the improvement of Grady Hospital."

Voters opposing the issuance of said bonds shall have written or printed on their ballot the words:

"Against the issue of Seven Hundred and Fifty Thousand ($750,000.00) Dollars of bonds for the improvement of Grady Hospital."

Notice is also given that the tax collector of Fulton county, state of Georgia, the superintendent of registration upon the registration and general counsel of the city of Atlanta shall constitute the managers for said election, and registering the qualified voters of the [illegible] under ordinances and laws governing same; each registrar will keep said books of registration open for the registration of voters for ten days of the date of said election at [illegible] Nos. 6 East Hunter street, Fifth Ward, South Pryor street and Capitol avenue in the City of Atlanta, and will carefully register those voters whose names appear on said registration books, as qualified to vote at said city elections for the present year and as established likewise by authority of law in the case of the city of Atlanta on this the 2d day of April, 1914.

WALTER T. McCLATCHEY,
Clerk of Council of the City of Atlanta
(Seal of the City.)

SHINGLES.
CLOSING OUT

100,000 No. 1 Shingles @ $4.00

200,000 No. 2 Shingles @ $2.40

WOODWARD LUMBER CO.

Make State and County Tax Returns NOW. Books close in a few days.

T. M. ARMISTEAD, Tax Receiver

Dr. Gault RELIABLE SPECIALIST IN DISEASES OF MEN. LOCATED IN ATLANTA 10 YEARS. 32 INMAN BLDG., 224 S. BROAD ST.

Want Ad Section

The Atlanta Journal.

Want Ad Section

VOL. XXXII. NO. 41. H ATLANTA, GA., SUNDAY MORNING, APRIL 5, 1914. PRICE FIVE CENTS.

Journal Want-A-Rate Rates

One time, 10c a line.
Three times, 6c a line.
Seven times, 5c a line.

The reduced rates are for consecutive insertions, each with order.

Seven words of average length are counted as a line.

The minimum charge is the price for two lines.

Money will be refunded on the basis of the earned rate for paid-in-advance Want Ads which may be discontinued.

All discontinuances should be made in person at The Journal office or by letter. Telephone discontinuances are not valid.

The General maintains a messenger service and a phone-receiving service for Want Ads.

A messenger will be sent for you! Want Ad or your Want Ad will be taken over the phone by an expert operator and ad writer, as best suits your convenience.

Telephones Main 2000 Atlanta 423

The Journal Covers Dixie Like the Dew

WANTED HELP—MALE

WANTED—Men between the ages of 20 and 40 for exclusive position in middle west. Must have executive ability, strong personality and be financially responsible. Address "Calco," 215 Mineral Bank bldg., Joplin, Mo.

START A CANDY KITCHEN. You can make $50.00 a week at home. Very little capital required. Write today for story of our success. It's free. Commodity Sales Concern, 219 Main Street, Dayton, O.

PERMANENT place for fearless colored chef in restaurant, this city; large, convenient and quiet; kitchen only; references can be given. The price is right. Address with references Box 54, care Journal.

ANY LIVE AMBITIOUS hustler guaranteeing 60 to 90 per cent on life insurance contracts. Act now, choice of territory. No experience necessary. Write Underwriters Co., 545 Nicholas Bldg., Toledo, O.

LET your spare time to build up a mail order business at your own home. We help you start for a share in profits. 27 opportunities. Exchange, Mutual Opportunities Exchange, Buffalo, N. Y.

WANTED—Young men to learn pharmacy during summer. Demand for our graduates exceeds supply. Next session begins April 1st. Send for catalog of Pharmacy, 80 Luckie St., Atlanta.

I WILL START YOU earning $4 daily at home in spare time, silvering mirrors; no capital; instructive booklet, giving plans of operation. G. F. Redmond, Dept. 26, Boston, Mass.

BE A DETECTIVE EARN $100 to $250 per month; travel over the world. Write Supt. Ludwig, 368 Westover bldg., Kansas City, Mo.

MEN wanted to sell hosiery and lots in Altoona and Pasco Heights, on easy payments. See advertisement from Land Department, call at once. W. P. Cole, 1408 Candler Building.

WANTED—Barbers to learn barber trade. Few weeks completes; earn while learning. Position waiting; illustrated catalogue free. Moler Barber College, Pryor st., Atlanta.

HARNESS machine operator, competent, sober, steady, for Campbell Fa. Co., Campbell, Mo. State lowest wages and references. Address, "Crown," box 276, care The Journal.

LOCOMOTIVE firemen, brakemen, electric motormen, conductors, $65 to $140 monthly. Railroads everywhere. Particulars free. 506 Railway Bureau, East St. Louis, Ill.

LEARN barber trade. We teach in half the time and guarantee positions. Complete course and position in our chain of shops only $30. Atlanta Barber College, 34 Mitchell.

YES, shave 10c; hair cut 15c; massage, 10c-at 11 Marietta street, 4 East Hitchell, 115 Edgewood ave., 134 Decatur st. Best wine workmen. Clean linen. Bath 15c.

WANTED — Stenographer-bookkeeper, young man, experienced in insurance lines preferred. Address stating salary expected and giving references, Stenographer, Journal.

WANTED—Men in every state to collect names and correct addresses for United States directory; $100 per month. Address United States Directory, Toledo, O.

EITHER SEX—Free bookkeeping, shorthand or typewriting course to only anyone attending summer session SOUTHERN CORRESPONDENCE SCHOOL, Nashville, Tenn.

WANTED—Men to learn cotton business; sixth annual session opens April 7th. Enter early and be ready for position. Cooper Cotton School, Charlotte, N. C.

YOUNG men become government railway mail clerks; $75 month; examinations everywhere; specimen examinations free. Address "Mail Clerk," 19 Lexington ave., New York.

AN intelligent person may earn $150 monthly locally; no canvassing; position permanent. Send for particulars. Press Syndicate, 70 Lexington ave., Chicago.

GOVERNMENT examinations. Thorough instructions $5. Returned if not appointed. Particulars free. American Civil Service School, Washington, D. C.

WE WILL start you in the cleaning and dyeing business; no capital required; big profits. Write for booklet. Ben-Vende System, Dept. 05, Cincinnati, O.

IF 50 DAILY salaries are write immediately; easy pleasant work all the year; no canvassing; unemployed apply. Thomas Supply, Norwood, Mass.

WANTED—Four or five colored men on farm near Atlanta; must be sober and reliable. Apply Journal.

YOUNG MAN, over 21, to act as salesman and learn the real estate business; quick promotion. Chilton Land Co., 501 Empire Life Place, Atlanta.

WANTED—Become detectives, earn big salaries; experience unnecessary. Write stating age for particulars. Previous Detective Agency, Supervisor, Wis.

EARN $15 to $30 a day in free years with a mail order business; begin with $5. Send for free booklet. Tells how. Heacock, Lockport, N. Y.

WANTED—Colored butler to do house work; must be good cook and understand washing; care of horse and driving automobiles. Apply 381 Washington St.

EXPERIENCED colored window washer, experienced colored model hall man. 1018 Century building.

WANTED—Young man for inside work; splendid opportunity. No experience required. Enclose stamp. Address "W. M.," Box 906, care Journal.

WANTED—Few young men to enlist in one of the regiments of Fifth regiment. For particulars, address Sergeant, 78 Whitehall street.

WE WANT men to post and take signs for which we will pay $10 a thousand. Write for particulars. R. F. Martel Dept. 2191 Chicago

BE DETECTIVE Earn $150 to $300 per month; travel over the world. Write, FIDELITY SECRET SERVICE, Wheeling, W. Va.

$160.00 WEEKLY profit in spare time at home. Mail order business. Don't worry about capital. Dept. 781, Crowe Co., Chicago.

$50 MONTHLY and expenses to travel, distribute, sunshine and take orders on special guaranteed hosiery. Experience unnecessary. Write Publishers, Box 5, Buffalo, N. Y.

WANTED Two first-class solicitors for house to house proposition. Only experienced need apply. Call between 9 and 10 a. m. Journal.

WANTED—Young white farmer. Must be strictly sober, and willing to work. No children. Address P. O. Box, 907.

LOCOMOTIVE FIREMEN, brakemen, wages about $160; experience unnecessary. Railroads everywhere. Box 330, care Journal.

WHITE moving picture plays, $50 each, all or spare time; no canvassing; copper Details free. Atlas Pub. Co., 31, Cincinnati, O.

EXPERIENCED stenographer, good opportunity for right party; bookkeeping experience and salary expected. P. O. Box 1035.

WANTED Bright young man stenographer, bookkeeper and salesman. The Brannen Bros. Seed Co., 37 S. Pryor street.

WANTED—A competent, experienced drug clerk who can furnish best of references. Address P. C., Box 183, care Journal.

WANTED—Names and addresses by mail order dealers; 10c per hundred; information free. Direct Appeal Co., Plymouth, Ind.

WANTED—Two soliciting salesmen to sell unpatented specialties. Taylor Umbrella Co., 178½ Whitehall street.

WANTED—Intelligent young man who understands thoroughly The Doss Fire and Supply Co., Montgomery, Ala.

WANTED—Experienced boy to work in S. H. Kress 10-cent store, with good references. Inquire at 248 Peters street.

WANTED—Strong young teamster. Steady work good pay. H. H. & H. T. Smith Co., 1043 Marietta street.

WANTED—Good opening for men desiring to enter insurance business. Royal Casualty Co., 305½ Auburn ave.

WANTED—Experienced wood turner at once. Good wages to right man. Hacker Mfg. Co., Chamblee, Ga.

WANTED Fleshless white barber $12 week; 50 per cent over $18. Wire J. D. Garner, Sandersville, Ga.

WANTED—Young man stenographer, not over 18. Apply in person Atlanta Term Cotton Co., Equitable bldg.

WANTED—At once, six experienced foundry helpers; no others need apply. Call Ivy Foundry Co., 1116 Fourth Nat. Bank bldg.

WANTED HELP—MALE

TAILOR, who can bushel and press. English Woolen Mills Co., 104 North Pryor street.

MEN with patentable ideas write Randolph & Co., Patent Lawyers, Washington, D. C.

AN all round blacksmith at 710 Capitol Ave. Monday morning ready for work.

YOUNG men, ladies, gentlemen, English Woolen Mills Co., 104 North Pryor street.

WELL experienced colored head waiter; European plan. 1018 Century Bldg.

TWO good colored barbers. Apply 169-A Wash Mitchell street, Monday morning.

WANTED—Fleshless finisher on cement side walk. Apply 400 Austell bldg.

WANTED—A good boy to deliver drinks. Sheerart Soda Co., 242 Whitehall st.

WANTED HELP—FEMALE

WANTED—Young women and girls to fill attractive positions; $12 to $20 weekly; thoroughly supervised; their conduct guarded by chaperons; women supervisors and chief operators who have complete charge. Four weeks' train ing necessary; salary while learning. Salary periodically increased for those becoming worthy and efficient. Opportunities for advance and vacement to $25 per month. References provided for the standing of applicant essential. Lunch room, refilling room, Carnegie library room, public nurse and physicians gratis, to visit the sick. Address Miss Bell, Telephone School, Bell Telephone Ty Exchange, No. 20 Marietta street.

LADY Canvasser to do pleasant, profitable work. No samples to carry. Good salary and commission. Call Monday 9 to 10 a. m., 412 Austell building.

POETS AND SONG WRITERS—We will compose music to your verses, publish, copyright, secure copyright in your name and pay you 50 per cent of profits if successful. Submit your poems or melodies today. Acceptance guaranteed if available. Examination and advice free. Dugdale Co., 300 Dugdale Bldg., Washington, D. C.

WANTED—Lady representatives, whole or part time. "Summer Knitlop" petticoats with collapsible, non-rip, non-run elastic gusset; perfect form-fit, easy seller, experience unnecessary; big commissions; outfit free. Write quick. Spelman & Co.—237 S. Market street, Chicago.

WANTED—Two good women solicitors over 25 years of age to call on ladies at their homes (on an educational) work to end out of Atlanta. Steady employment; no canvassing. Good salary and fare paid Write for interview. N. M., Box 98, care Journal.

WANTED

SIX LADY SOLICITORS that can get the business; proposition high-class; only one of kind to call; $25 weekly guaranteed. Call 9 to 11 Monday.

WANTED—Cultured teacher of executive ability. Must have reference and good personal appearance to fill highclass position. Splendid salary to competent party. Call forenoon appointment telephone room 324 Hotel Ansley

LORENE envelopes and mail letters and secure representative in your district of your city. Permanent work; spare time; competition; envelope sent containing full particulars. Mercantile Advertising Co. 418 S. Market, Chicago.

LADIES, wanted to sell Rawleigh's Family Remedies in Alabama and Pasco Heights, on easy weekly payments. See advertisement from Land Department, call at once. W. P. Cole, 1408 Candler Building.

WANTED—Ambitious, experienced hosiery to friends and neighbors; 70 per cent profit; full or part time; exclusive territory; make $40 daily; experience unnecessary. International Mills, Box 4000, Philadelphia, Pa.

WANTED—Refined ladies to engage in outdoor occupating in this city, part or whole time. Experience not necessary; $25 per week with traveling position later. Address M. M. C., Box 1461, care Journal.

WONDERFUL Lodwell Laundry tablets. Every body buys again and again. Sample and interesting booklet free. Lodwell Mfg. Co., Pittsburg, Pa.

WITHOUT experience you can make $18 weekly advertising and distributing our toilet preparations among friends and neighbors. Spare time; offer Toilet Co Dept 6 A 222 W Desplaines Chicago.

A CORPORATION requires the services of an experienced and capable general bookkeeper. A young man who is acceptable to them. Address J. M., Box 40, care The Atlanta Journal.

THE NEW profession for ladies. Teach the Automatic system of home beauty culture, spare or full time. Write for free booklet. Dorothy Dodd, Dept. 26, Omaha, Neb.

GIRLS

LEARN millinery. Prepare now for spring season. Ideal School of Millinery, 60½ Whitehall, between Alabama and Hunter street. We make over and re-trim hats free.

A FEW ladies who will talk Perswood into all their friends can secure an exceptional attractive contract by applying to E. J. Wiet, Sales Manager, care Glover Realty Co., Inc.

THREE bright, capable ladies for 1914 to start at once. Salary and expenses. Good to $30 per week. Stedfast Mfg. Co., Dept. 1, Omaha, Neb.

WANTED—Two women at home. Twenty new occupations for all or part time, guaranteed; no canvassing. Send stamp. Albert Berg, 36 Dry Harbor road, Glendale, N. Y.

LADIES make sheets at home, $10 per 100; no canvassing; spare time; send stamp for particulars. Address Eureka Co., Box 371, Oakland, Cal.

EXPERIENCED lady canvassers for Atlanta and other cities; superior line toilet goods; every home can make as high as $5 in a single day without leaving home; $10 per day or more guaranteed. Write quick. Address C. P. Box 1, care Journal.

AN intelligent person may earn $100 monthly corresponding for newspapers. No canvassing. Send stamp for particulars. Press Syndicate, 953, Lockport, N. Y.

$2.50 PER DAY paid one lady in each town to introduce our high-grade toilet preparations flavoring in tubes. Permanent position. F. E. Mfg. Co., Station B, Cincinnati, O.

LADIES—$10 and up weekly copying and addressing letters under our instructions, spare time; other cities; superior line toilet goods; no canvassing. Send stamp for particulars. Yona Co., Box 371, Oakland, Cal.

EXPERIENCED lady canvassers for Atlanta and other cities; superior line toilet goods; every home can make as high as $5 in a single day without leaving home; $10 per day or more guaranteed. Write quick. Address C. P. Box 1, care Journal.

AN intelligent person may earn $100 monthly corresponding for newspapers. No canvassing. Send stamp for particulars. Press Syndicate, 953, Lockport, N. Y.

$2.50 PER DAY paid one lady in each town to introduce our high-grade toilet preparations flavoring in tubes. Permanent position. F. E. Mfg. Co., Station B, Cincinnati, O.

WANTED—Six experienced city saleswomen. We have a popular proposition for competent, self-reliant women. Apply between 9 and 10 a. m. H. L. Smith Co.

WANTED—Several JOBS for women. Big pay in Atlanta examinations April 6 Sample questions free. Franklin Institute Dept G31-L, Rochester, N. Y.

DO EASY, pleasant coloring work at home; good pay; no canvassing; send stamp for particulars. Illustrated particulars free Helping Hand Co., Cincinnati, O.

LADIES—Sewing at home; material furnished; no canvassing, steady work, stamped envelope for particulars. Calumet Supply Co Dept B-3, Milwaukee, Wis.

$18.00 WEEK, expenses advanced. Women to travel; distribute circulars; post bulletin boards; good flavoring in tubes. Reliable Mfg. Co., Capital bldg., Chicago.

LADY canvassers for Atlanta. Sell the most beautiful art goods ever shown here. Wanted to every home; big commissions. Call at 230 E. Pryor st.

LADIES to sell Speer's Three Proof Furniture polish. Guaranteed not to injure finish. Speer Mfg. Co., Kingsport, Tenn. Only polish ever sold on the market. 1116 Fourth National Bank bldg.

LADIES—Earn $10 per 100 making bats at home. No canvassing. Inclose stamped, addressed envelope. Standard Manufacturing Co., Dept. 3, Cincinnati, O.

LADIES can make $10 to $15 weekly copying addressing and mailing circulars. Particulars for stamp. Rex Co., 28 Celtic place, Buffalo, N. Y.

GIRLS, take course in Miss Spariman's Inspired Millinery School, 94½ Whitehall. Free trimmed hats. All millinery over these days.

WRITE moving picture plays, $50 each, all or spare time; no correspondence course. Details free. Atlas Pub. Co., 31, Cincinnati, Ohio.

WANTED AT ONCE—Good nurse for eight months old baby. Room and board furnished on place. Apply 625 N. Boulevard.

WANTED—Experienced lady canvasser for well advertised household article. Attractive proposition. 1116 Fourth Nat. Bank bldg.

WANTED HELP—FEMALE

WHITEHALL ST. suit department is open for A-1 saleslaides; state experience, age, references and salary desired. Journal.

KRESS' New Store has a few openings, regular departments, also several school girls and boys. Saturday only.

WANTED—Accurate typist, one who can ruffle the keys. None other need apply. Mr. Rose, Main 3, Austell building.

WANTED—Stenographer who is willing to start on $5 per week and grow with Business. Address "Hustler," Box 1, care Journal.

WANTED: Stenographer and office girl with experience. Salary to start $6 per week. Call at 56 Walton St.

WANTED—Fleshless millinery saleslady, permanent position to right party. Grossman's 86 Whitehall street.

WANTED—Girl about 14 years old, to pick patterns. Apply Burnett-Fain Co., 86½ Marietta street.

WANTED Operators to make overalls, pants and shirts. Manual Lock & Co., 72 Trinity avenue.

RELIABLE white or colored woman to do light housework. Good care. 20 Orkney st., Inman Park.

WANTED—Young lady as clerk in candy stand. Must be experienced; steady work. Apply 9 o'clock.

WANTED—Two piece feeders. Gate City Printing Co., 24 North Forsyth street.

WANTED—A woman to do cooking and general housework. Call 1028 Peters st.

WANTED—Woman or girl for all-round house work. Apply 412 Capitol.

WANTED—Binders girls. Atlanta Envelope Co., 30 Forsyth street.

EXPERIENCED hotel pantry girl. 1018, Century building.

TWO or three furnished connecting rooms. 38 E. Fair St.

4-1 COLORED COOK 1018 Century building.

WANTED HELP—Male and Female

CIRCULATION MANAGER, gentlemen or lady, wanted by southern city, immediately. Wanted, five ladies with experience in newspaper advertising solicitors for Atlanta territory. Must be willing to work industriously to secure advertising and subscriptions for paper of highest class. Salary and commission. Also states; must be bright, energetic and good talkers. Apply Business Agency, Atlanta, 506, Ga.

WANTED—Lady representatives, whole or part time. "Summer Knitlop" petticoats with collapsible, non-rip, non-run elastic gusset; perfect form-fit, easy seller, experience unnecessary; big commissions; outfit free. Write quick. Spelman & Co.—237 S. Market street, Chicago.

WANTED—Two good women solicitors over 25 years of age to call on ladies at their homes (on an educational) work to end out of Atlanta. Steady employment; no canvassing. Good salary and fare paid Write for interview. N. M., Box 98, care Journal.

WANTED

SIX LADY SOLICITORS that can get the business; proposition high-class; only one of kind to call; $25 weekly guaranteed. Call 9 to 11 Monday.

WANTED—Cultured teacher of executive ability. Must have reference and good personal appearance to fill highclass position. Splendid salary to competent party. Call forenoon appointment telephone room 324 Hotel Ansley

LORENE envelopes and mail letters and secure representative in your district of your city. Permanent work; spare time; competition; envelope sent containing full particulars. Mercantile Advertising Co. 418 S. Market, Chicago.

LADIES, wanted to sell Rawleigh's Family Remedies in Alabama and Pasco Heights, on easy weekly payments. See advertisement from Land Department, call at once. W. P. Cole, 1408 Candler Building.

GOVERNMENT examinations. Thorough instructions $5. Returned if not appointed. Particulars free. American Civil Service School, Washington, D. C.

WE WILL start you in the cleaning and dyeing business; no capital required; big profits. Write for booklet. Ben-Vende System, Dept. 05, Cincinnati, O.

IF 50 DAILY salaries are write immediately; easy pleasant work all the year; no canvassing; unemployed apply. Thomas Supply, Norwood, Mass.

WANTED—Four or five colored men on farm near Atlanta; must be sober and reliable. Apply Journal.

YOUNG MAN, over 21, to act as salesman and learn the real estate business; quick promotion. Chilton Land Co., 501 Empire Life Place, Atlanta.

WANTED—Become detectives, earn big salaries; experience unnecessary. Write stating age for particulars. Previous Detective Agency, Supervisor, Wis.

EARN $15 to $30 a day in free years with a mail order business; begin with $5. Send for free booklet. Tells how. Heacock, Lockport, N. Y.

WANTED—Colored butler to do house work; must be good cook and understand washing; care of horse and driving automobiles. Apply 381 Washington St.

EXPERIENCED colored window washer, experienced colored model hall man. 1018 Century building.

WANTED—Young man for inside work; splendid opportunity. No experience required. Enclose stamp. Address "W. M.," Box 906, care Journal.

WANTED—Few young men to enlist in one of the regiments of Fifth regiment. For particulars, address Sergeant, 78 Whitehall street.

WE WANT men to post and take signs for which we will pay $10 a thousand. Write for particulars. R. F. Martel Dept. 2191 Chicago

BE DETECTIVE Earn $150 to $300 per month; travel over the world. Write, FIDELITY SECRET SERVICE, Wheeling, W. Va.

$160.00 WEEKLY profit in spare time at home. Mail order business. Don't worry about capital. Dept. 781, Crowe Co., Chicago.

$50 MONTHLY and expenses to travel, distribute, sunshine and take orders on special guaranteed hosiery. Experience unnecessary. Write Publishers, Box 5, Buffalo, N. Y.

WANTED Two first-class solicitors for house to house proposition. Only experienced need apply. Call between 9 and 10 a. m. Journal.

WANTED—Young white farmer. Must be strictly sober, and willing to work. No children. Address P. O. Box, 907.

LOCOMOTIVE FIREMEN, brakemen, wages about $160; experience unnecessary. Railroads everywhere. Box 330, care Journal.

WHITE moving picture plays, $50 each, all or spare time; no canvassing; copper Details free. Atlas Pub. Co., 31, Cincinnati, O.

EXPERIENCED stenographer, good opportunity for right party; bookkeeping experience and salary expected. P. O. Box 1035.

WANTED Bright young man stenographer, bookkeeper and salesman. The Brannen Bros. Seed Co., 37 S. Pryor street.

WANTED—A competent, experienced drug clerk who can furnish best of references. Address P. C., Box 183, care Journal.

WANTED—Names and addresses by mail order dealers; 10c per hundred; information free. Direct Appeal Co., Plymouth, Ind.

WANTED—Two soliciting salesmen to sell unpatented specialties. Taylor Umbrella Co., 178½ Whitehall street.

WANTED—Intelligent young man who understands thoroughly The Doss Fire and Supply Co., Montgomery, Ala.

WANTED—Experienced boy to work in S. H. Kress 10-cent store, with good references. Inquire at 248 Peters street.

WANTED—Strong young teamster. Steady work good pay. H. H. & H. T. Smith Co., 1043 Marietta street.

WANTED—Good opening for men desiring to enter insurance business. Royal Casualty Co., 305½ Auburn ave.

WANTED—Experienced wood turner at once. Good wages to right man. Hacker Mfg. Co., Chamblee, Ga.

WANTED Fleshless white barber $12 week; 50 per cent over $18. Wire J. D. Garner, Sandersville, Ga.

WANTED—Young man stenographer, not over 18. Apply in person Atlanta Term Cotton Co., Equitable bldg.

WANTED—At once, six experienced foundry helpers; no others need apply. Call Ivy Foundry Co., 1116 Fourth Nat. Bank bldg.

WANTED—AGENTS

AGENTS—Don't go among like a peddler selling only to agents. You should make $60 every week selling Magic Window Washer and Polisher; makes 2 gallons delicious aroma. Every home and storekeeper buys on sight. Sells to every family in two minutes. Terms on full line of quick big money-making products free. Williamson Co., 1000, Cincinnati, O.

AGENTS WANTED for each county in Georgia. Most liberal proposition ever made. Capital not required $50 to $100 to buy Hoge's Window Ventilators and Shade Protectors and sell on sight. Big advertising campaign now on. Write quick. Hall and sell readily. Atlanta Window Ventilator Co., 509 Equitable building, Atlanta, Georgia.

AGENTS—The biggest seller out. Paper in sealed envelope. A good glass of beer wasn't in it with them. No competition—cheap—show it, sell them. Carry right in your pocket. Enormous demand; big profits; send no money. Write for free sample. Ideal Novelty Co., Amherst Co., Dept. 1003, Cincinnati, O.

AGENTS—Big money selling Atlanta suburban lots. If you have acquaintance in your local community and will devote a small portion of your time, can earn big money selling lots for me. Call or write at once for particulars. W. P. Cole, 1408 Candler Building.

AGENTS—Only one in the world. Kerosene Lamp and Gas Mantle Cleaner. Outfit free. Odorless. Women wild about it. J. E. Daugherty, Dept. 1, Lima, O. Your territory quick. Write for terms. Thomas Iron Co., 1632 Wayne bldg., Dayton, Ohio.

WE START YOU in business, furnishing everything; men and women. $20 to $200 weekly operating our specialty Specialty Candy Factories; home anywhere. Spare moments profitable. Booklet free. Ragsdale Co., Box G, East Orange, N. J.

$50 SECURED investment will make you $300 profit in spare time. Exclusive territory. Great field in many years. Great names of hundreds of users. Write today. Free booklet tells the most important of modern necessities. "D" Lamp Co., Dept. 118, Chicago.

AGENTS WANTED—Double your money selling Perfection specialties. New line useful to every household. Sells at sight. Large profits with some work. Each sale brings others. Samples free. Perfection Mfg. Co., 73rW Gonesee St., Auburn, N. Y.

THE money is yours if you grab this winner. It sells 9 sales out of 10 you show it. Write at once if and the sale is made. 100 per cent profit. Exclusive territory. Write for free particulars. Rite-Supply Co., Dept. S, Asbury Park, N. J.

AT LAST the best seller for agents has been found. The most marvelous invention of the age. A child can operate it. Write for particulars free. The Springfield Specialty Co., Look Box Main Post Office, Springfield, Mo., Dept. 6.

AGENTS WANTED on new, quick-seller in household. Sells to stores, offices, factories, public buildings, schools, colleges, steamship lines, offices and homes. Profits $1 to $3 per hour; almost hit of the day. "Z. F., Box 121, care Journal.

AGENTS—Every user of pen and ink will buy one. Something new as fake schemes. Easy sales, big profits. Write for free sample. Only 25 cents. Samples now for the dime and make money. Mitchell Co., 1 Prospect, Peoria, Ill.

FIELD unlimited for this rapid seller. Agents can get rich with it. Every one you approach needs it. Nine out of ten will buy. Send for proofs. They will convince you 100 profit Rite-Supply Co., Dept. S, Asbury Park, N. J.

BEST OIL Polish shop on the market. Men making $40 to $75 weekly. Sells like wildfire. Write quick for exclusive territory and terms to buy. Exclusive territory. Write quick. Rite-Supply Co., Dept. S, Asbury Park, N. J.

$50 WEEKLY profit if you grab this winner. Sells to everybody. Wonderful invention. Amazing sales. Just show it and sale is made. Particulars free. Rite-Supply Co., Dept. S, Asbury Park, N. J. Rastner & Co., 1209 Ogden ave., Chicago, Ill. Prosper Co., Fresno, Cal.

AGENTS—Salary or commission. Greatest seller. Every user pen and ink buys on sight. Sells in 30 seconds. Write for terms. Sales 2,000 in six days; another $62 in two hours. Rebecca Co., Dept. 1, Fostoria, O.

GENERAL AGENTS can make $10 per day selling our line of watch, diamond and jewelry specialties. Exclusive territory to hustlers. Liberal commission. Same on repeats. Write today. Ideal Supply Co., Macinaw, Ill.

AGENTS—$4.28 framed pictures 15c, bat sellers at 50c. Everybody buys. Also portraits, frames, comfort rockers, etc. Big daily profits. Catalogue free. Dept. 10, Peoples Portrait, Chicago, Ill.

AGENTS Something new. Easy sellers and quickest repeater on earth. Permanent profitable business. Exclusive territory. Write for particulars. American Products Co., 2917 Lucas ave., St. Louis, Mo.

AGENTS WANTED—$60 weekly, sell 115 pens; big in case for 10c; big profits, easy sellers; one agent sells 3 gross first week; 1,000 sold for one month. National Needle company, 129 Bar street, Canton, O.

$50 WEEKLY profit if you grab this winner. Sells to everybody. Wonderful invention. Amazing sales. Just show it and sale is made. Particulars free. The Reed Sales Co., Dept. 4, 1209 Ogden ave., Chicago, Ill.

AGENTS WANTED—In every town and city to sell high grade household specialty. Greatest seller on earth. Write quick for terms and free sample. Kenrick Supply Co., Dept. 2, 128 S. Reeder bldg., Kansas City, Mo.

PORTRAIT AGENTS—We are headquarters for portraits and frames in the south. We save you money. Write us before you place orders. Send for our catalogues. Atlanta Portrait Co., 1116 Fourth Nat. Bank bldg.

$10 DAILY profits for you. Positively most amazing invention. Housewives delighted. Everybody buys. Write today for free sample offer. Free descriptive literature. The Pagoma Co., Dept. 126, Cincinnati, O.

AGENTS—Electric Sign Flashes any wording in radiant, sparkling beauty of blazing electric lights. Write today for free sample and valuable exclusive territory. Sample free. Flashlight Co., Dept. 126, Cincinnati, O.

NOW IS THE TIME—Big profit. Cellar Refilament Bag. Ride opening. Moth proof. Sells on radar chest; wanted now for winter. Write quick. Big profit. Wylie Mfg. Co., Dept. 126, Cincinnati, O.

AGENTS wanted to sell houses and lots in Altoona and Pasco Heights, on easy weekly or monthly payments. See advertisement Real Estate Department, call at once. W. P. Cole, 1408 Candler Building.

SALESMEN wanted to sell houses and lots in Altoona and Pasco Heights, on easy weekly or monthly payments. See advertisement Real Estate Department, call at once. W. P. Cole, 1408 Candler Building.

MAKE $5 to $10 daily selling "Wear-Rite" Suspenders. Experience unnecessary. Everybody needs them. Spring style ready. State territory wanted. P. Macy, 880 Lydia St., Chicago.

AGENTS—Easily demonstrated household article; experience unnecessary; 100 per cent on $1.50 article. Get terms now; start earning big money. Amor, Mfg. Co., 13 West Madison, Chicago.

AGENTS 200 per cent selling 10 minutes hair straightening Pomade. Colored people buy at sight; big sales; sample free. Particulars free. Jackson Mfg. Co., 3468 W. Tenth street, Indianapolis, Ind.

WANTED—AGENTS

USE YOUR spare time to build up a mail order business of your own. We help you start for a share in profits. 27 opportunities. Particulars free. Mutual Opportunities Exchange, Buffalo, N. Y.

AGENTS—Ideal direct with the artist and get better work for less money; have had twenty years' experience; satisfaction guaranteed. Owens Portrait and Frame Works, Hogansville, Ga.

AGENTS—300 per cent profit. Gold and silver sign letters for store and office windows. Anyone can do it. Big demand. Write for free sample. Metallic Letter Co., 467 S. Clark, Chicago.

AGENTS make 500 per cent profit selling "Novelty high grade specialties. Merchants buy 10 to 100 on sight. Big seller. Catalogue free. Sullivan Co., 1236 Van Buren St., Chicago, Ill.

AGENTS WANTED in every town and city to sell big grade household specialty. Greatest agents' article ever found. Particulars free. The Jonas Charles Co., 1 Dearborn, Chicago.

YOU VACUUM AGENTS owe it to yourselves to get our offers from factory; prices and quality of the newest and best machine on the market. Mfgr., 310 Wisher bldg., Chicago.

AGENTS, grab it—new, sure money maker. Every home needs it. 1400 per cent profits; never fails to sell. Write; particulars free. McLaughlin Mfg. Co., 918-A Hall bldg., San Francisco.

MAKE and sell your own goods. Formulas by expert chemists. We obtain your patents and manufacture your specialties. Thousands of men and women are making money. Send stamp. Pan Mystic Company, Washington, D. C.

AGENTS—Sell our guaranteed hosiery direct to you have ours. Write for free sample and new spring outfit at once. Fayette Sales Co., 815 Linden Walk, Lexington, Ky.

AGENTS to write life insurance in counties of Coweta, Troup, Heard, Wilcox, Lee, Sumter, Pulaski, Turner. Good proposition. Address Southern Life, Sedalia, Mo.

SOAP AGENTS—Our sanitary skin soap has everything best for profits; we protect you in territory. Write quick for premium Hat free. Daisy Mfg. Co., St. Louis, Mo.

LIVE agents, men or women, to sell high-grade household specialty. Big profits. Write today. Olin Williams Co., Dept. 1, Newark, N. J.

AGENTS—Either sex for new household specialty. $60 per cent profit. Write for free information blank. Ideal Manufacturing Company, Gainesville, Fla.

AGENTS—Make your spare time to make $25 weekly. A high-grade proposition with large profits to Chemical Laboratory, 718 S. Grove Ave., Chicago, Ill.

AGENTS for staple article. Sells like wildfire. Good commission. Send 10c for sample and terms. Address Rex Supply Co., Dept. 2, Box 36, Atlanta, Ga.

WANTED—Agents in every county. Good returns, best selling article on the market. Write H. E. Lenhardt, 906 Holmes building, Atlanta, Ga.

DON'T wait any longer. Get a live one 100 per cent profit. Write for free information. Particulars. R. N. Groves, 1851 Noble St., Anniston, Ala.

CASH in glasses Saturday afternoon in shop on busiest corner Piedmont avenue car. Reward, $11 Piedmont ave.

LOST—From the vicinity of Peachtree and 10th street, a pocket book. Finder please return to 812½ Peachtree. Reward.

LOST—Male pointer; white with brown spot. Black tail, answering name Spot. Liberal reward. Phone Ivy 7285.

LOST—Friday, black velvet cape, coon collar; valuable $150. Return to 89 Juniper bldg.

LOST—Liver and white spotted bird dog. Liberal reward. Call Ivy 1827.

WANTED—SALESMEN

SELL all classes of merchants; staple line; established trade; exclusive territory; $2,000 to $6,000 yearly. Expenses advanced against commission. Experience unnecessary; full. H. W. Barrows, Detroit, Mich.

PORTRAIT MEN—We have something important to say to you. Write us. Portraits, frames and frames. Come to see us. Get our proposition. Atlanta Portrait Co., 1116 Fourth Nat. Bank bldg., Atlanta.

ADVERTISING NOVELTY SALESMEN—Quotations on request. Biggest proposition ever made. Never miss a town. Liberal commission. Sample now ready. Ervine Shoe Co., Newton, Ia.

SALESMEN WANTED—To sell our shelf paper, etc., to retail trade. Side line; no trunks; a check. Circulars and information free. Sanitary Shelf Paper Co., 1215 Arch St., Philadelphia, Pa.

GOOD SALESMEN WANTED—Side line, well established for making Royal-Crown New Creed contention time last made $50 weekly net. Great seller. Call Monday, 9 to 10 a. m., 412 Austell bldg., Georgia.

SALESMEN WANTED—Intelligent, hustling salesmen for manufacturer new maps. Up-to-date features; low prices; quick selling. Big chance for workers. Address Atlanta.

SALESMEN—$150 a day introduces the greatest silver polish ever discovered. Sells on sight. Small. Weary demonstration a sale. Act quick. Sterling Novelty Co., Danville, Ky.

INCREASE your income $50 to $75 weekly selling our exclusive designs of advertising cards to merchants. Side or continuous line. Write Kemper-Thomas Co., Cincinnati.

CIGAR SALESMAN WANTED Experience not necessary. Big pay. Write for terms. Address Box 1, Journal.

SALESMEN WANTED—Experience unnecessary, easy work, big pay. Write for large list of Greatest Sellers; opportunity to earn $50 to $200 a month while you learn. Address Dept. 10, Novelty Manufacturing Co., Manufacturers, Chicago, New York, Kansas City, San Francisco.

SALESMAN—For Georgia to sell merchants greatest specialty of the day. Experienced salesmen only need apply. Address Box 1, Journal.

SALESMEN WANTED—Part time or full time last three weeks, Metal rimmed basebull schedule. Big profits. Write for terms. Metal Sign Co., Beaver Falls, Pa.

SALESMEN wanted to sell Singer sewing machines and supplies; experience not necessary; liberal contract offered. Apply 79 Whitehall street.

DO YOU want $10 a day, side or main line, retail or jobbing? Agents boom goods. Five propositions. American Factories Co., St Louis, Mo.

SALESMEN to sell on grocers, confectioners, general stores, $150 monthly and expenses, year's contract. Manager, 183 2nd street, St. Louis, Mo.

SALESMEN—Earn $150 monthly and expenses. Experience unnecessary. Write for territory. Inclose stamp. Address Dept. 3, Publishers, 1 Madison ave., New York.

WANTED—A few first-class salesmen for first-class real estate specialty. Apply 381 Candler building, Monday, 9 to 10 a. m.

SALESMAN, acquainted with grocery trade; large demand; liberal commission, pocket sample case. Address Box 1, Journal.

PARTY wanting to buy a profitable boot and shoe store at a bargain address J., Box 32, care Journal.

SOUTHERN SALES AGENCY, 1116 Fourth National Bank building, Atlanta, Georgia.

HIGH-CLASS toilet salesman; commission basis. Address K., Box 768 Atlanta, Ga.

WANTED SITUATIONS—MALE

SPECIAL RATES for Situations Wanted ads, 1 cent a word. Cash with order. Count 7 words to the line. No ad taken for less than 10 cents. To get these rates ads must be paid in advance and delivered at The Journal office.

EXPERIENCED, credit man, collection manager, bookkeeper, furniture clothing or shoe order man, bookkeeper, stenographer, wishes to connect with the business man at present employed in one of the largest wholesale houses as a local correspondent, desire to connect with a live wire; am now employed but can leave on June 1st. A-1 reference. Salary $25 a week. Address A-1, Box 126, care The Journal.

INDUSTRIOUS and intelligent young man of 26 desires position as assistant advertising manager for Georgia firm. Familiar with booklet, catalog, form letter and follow-up methods. Has a working knowledge of printing, having worked as a printer several years. Best reference if any. Will be willing to start for a very reasonable salary. Address Ambitious, Box 300, care Journal.

(CONTINUED IN 1ST COLUMN, NEXT PAGE.)

*Note, as continuously for the last 30 years, The Journal's circulation is quoted in

The Rat, Tat, Tats of Opportunity Are Sounding on This Page

WANTED SITUATIONS—MALE

SPECIAL RATES for Situations Wanted ads, 3 times one time, 10 cents; 7 times, 15 cents. To get these rates ads must be paid in advance and delivered at The Journal office.

SINGLE MAN, 28 years of age, five years' experience as receiving clerk, shipping clerk and one year as shipping clerk wants position in house as receiving or shipping clerk or assistant. Some knowledge of bookkeeping. Will consider position with retail house. No objection to leaving city. References furnished. Address "A. N." Box 16, care Journal.

TO EMPLOYERS

HAVE a great many people coming to me seeking positions. If you want any kind of help, from expert stenographers to laborers, call me at Tabernacle church. I may have the very person you want on my list. Lincoln Mcconnell, by 1315.

IF COMPETENT BOOKKEEPER, CASHIER OR CREDIT MAN OF TEN YEARS' EXPERIENCE, IS NOT NEEDED SUCH AT FAIR AND JUST SALARY, ANSWER. AN EVENING MIND AND NIGHTLY SATISFACTORY RECOMMENDATIONS FROM PAST EMPLOYERS. L. C., box 90, CARE JOHN KNOX.

MAN and wife want position on afternoon daily. Man experienced editorial, local and news writer; also practical printer and makeup man. Wife is capable and experienced society writer, proofreader and bookkeeper; employed but desire change. Address "Position," box 30, care Journal.

THOROUGHLY experienced and competent man desires position as superintendent of cotton plant in good town in Piedmont or mountain region of northern states. Can take complete charge; have references from cotton mills. Address "D. F." 279, care Journal.

AN ACCOUNTANT is open for change, July 1st. Twelve years' experience in banking and office work. At present in full charge of large office. Nothing under eighteen hundred considered. References exchanged. Address G. 75 Journal.

YOUNG man experienced in shipping and can show clear record from past employers, desires position with reliable house. Address April 1, "A.," Box 291, care Journal.

WILL say any person 10 to who will secure me work paying $12 or $13 per week; laundry or baking preferred; prefer city of Atlanta. Address Reference, Box 35, care Journal.

DRUGGIST, graduate and licensed, wants position; 7 years' experience in both lines of business. Will work for reasonable salary. Address P. O. Box 106, Decatur, Ga.

YOUNG MAN, good references, five years' experience in office, wants some kind of honest work. Will start on reasonable salary. Address G. K., Box 165, care Journal.

HAVE you a clerical position to offer a young man, now employed, who is a hard worker and has good habits and references? If so, address J., Box 34, care Journal.

YOUNG man, 28, desires position as clerk, night or day, in small hotel; willing to start at small salary. Is used to all phases of hotel business. Box 56, care Journal.

WANT position by first-class stenofitter; thoroughly understands the trade and has practical experience. Address E. F. Allen, 140 Hunter Street S. W., Atlanta, Ga.

FIRST-CLASS stenographer and general office man wants position immediately; not afraid of work. Address "City Hall," Box 27, care Journal.

DENTIST desires location in small Georgia town; best references furnished; experienced; address "Location," Box 277, care Atlanta Journal.

GOOD, sober, reliable printer wants regular job; can make up; reasonable salary to start. C. A. Mayhew, 2253 Central, Memphis, Tenn.

WANTED Position by colored chauffeur; know what to do with car; will be glad to do work desired. Address M. Box 125, care Journal.

REAL ESTATE MAN wants position with live concern where energy and ability will be appreciated. "R. G.," Box 604, care Journal.

WANTED—Position by soda dispenser, office man with one thing, experience to recommend. Answer quick. X., Box 318, care Journal.

WANTED Work. Experienced in painting, in restaurant or will take any job of honest work. C. W. L., 170 Washington, street.

THOROUGHLY business man desires wants position immediately a Macon, now employed. "City Reference," Box 1, Macon, Ga.

REGISTERED druggist wants position; six years good experience; must be permanent. Druggist, care Carnegie No. 2, Atlanta, Ga.

PRINTER wants position, at once, can be used anywhere. Nothing under $15 a week considered. H. E. Tipping, Darien, Ga.

WIDE AWAKE boy of fifteen with three years' experience in railroad office, desires position. Address W., Box 50, care Journal.

WANTED—Position by experienced hotel man; can furnish best references. Address "Hotel," Box 53, care Journal.

BOOKKEEPER desires light set of books for evenings and spare time. Address D. B., Box 82, care Journal.

WANTED—Position on poultry farm; some experience; best reference "L. C." Box 45, care Journal.

WANTED SITUATIONS—FEMALE

SPECIAL RATES for Situations Wanted ads, 3 times one time, 10 cents; 7 times, 15 cents. To get these rates ads must be paid in advance and delivered at The Journal office.

CORPORATION official leaving city desires to secure new position for his secretary. Young lady is expert stenographer and has executive ability in disposing of routine matters, requiring good judgment and tact. Has all the qualities that make the difference between a secretary and a stenographer. Salary $35 a week. Address D., Box 56, care Journal.

YOUNG LADY teacher wishes to go abroad for the summer, either as companion or as private secretary. Terms reasonable. Address Atlanta Journal.

EXPERIENCED nurse, with long experience, references from best families, wants position. April Maternity a specialty. Call Ivy 6501-L.

WANTED—Position as stenographer by lady of good education and some business experience. References furnished. Address G. Q., Box 35, care Journal.

WANTED SITUATION—By a reliable white woman as fine cook and housekeeper. City references. Miss H. G., 19 Gilmer.

WANTED—Position as companion by happy natured young woman; good reader; experienced nurse. Phone Main 5176-L.

EXPERIENCED, reliable, housemaid, wants position, half day's work. References. Berth Cumming, 82 Auburn avenue.

REFINED, educated lady wishes position as governess or companion. References. Miss R. H., 66 Ivy, Atlanta, Ga.

A YOUNG lady pianist wants position at summer resort; will be considered. Address Pianist, Box 690, care Journal.

WANTED—Home work, ironing in and addressing envelopes. Will call and deliver work. Phone West 1587-J.

STENOGRAPHER — Underwood. Remington operator, years experience, desires position. Main 5178-L.

COMPETENT stenographer, four years' experience, desires position at once. Miss Johnson, Main 3214.

WANTED—Position as stenographer, four years' experience; reference. Phone West 1587-J.

YOUNG lady stenographer desires position at once. Some experience. Ivy 5150-J.

WANTED—Position by milliner with five years' experience. Main 3770-J.

FOR RENT—TYPEWRITERS

TYPEWRITERS RENTED

6 MONTHS FOR $5 AND UP.
Rebuilt Typewriters $25 to $75.
AMERICAN WRITING MACHINE CO.,
48 North Pryor street. Phone Main 3236.

VISIBLE per year OLIVER VISIBLE TYPEWRITERS, clean, new machine, three months, only $4.00; add apply on purchase. OLIVER TYPEWRITER AGENCY, 54 Auburn Ave.

BARGAIN Secondhand Olivers, Remingtons, Underwood. All other makes, low prices; terms. 27 Oliver. OLIVER TYPEWRITER AGENCY, 54 Auburn Ave.

FOR EXCHANGE

WILL exchange good Remington No. 7 type writer for office chairs. 607 Silvey building. Main 4864.

BUSINESS OPPORTUNITIES

WARE & HARPER
BUSINESS BROKERS,
ATLANTA NATIONAL BANK BUILDING.
Phones: Bell Main 1700, Atlanta 1696.

$1,800 BEAUTIFULLY equipped, strictly high-class and strictly RESTAURANT AND CAFE, in one of the best sections of Georgia's best cities of 8,000 population, clearing for the owner; terms 50% to Atlanta, $300 to $125 per month. Twice as much can be made for one who can give personal attention.

$2,000 BEAUTIFULLY equipped, 9200 BUSINESS AND CAFE, for cultured people; very best located, in very heart of the best section for cultured people, doing a monthly business of $1,000 per month, making big profits; lease and fixtures, new; reasonable terms on a part of purchase price.

$1,500 COMPLETELY equipped and strictly high-class JOB PRINTING PLANT; established five years; doing a business of $1,400 per month; we have a very capable and experienced high-class pressman who is willing to purchase a controlling half interest in this plant, with his services.

$2,750 WELL established (17 years) profitable JOB PRINTING PLANT; in one of Florida's largest and most prosperous cities; located in April. "D. F." 279, care Journal.

AN ACCOUNTANT is open for change, July 1st. Twelve years' experience in banking and office work. At present in full charge of large office. Nothing under eighteen hundred considered. References exchanged. Address G. 75 Journal.

$30 PER MONTH Sixteen nice rooms second floor; right suitable for ROOMING HOUSE; some can be made and long lease can be secured; location in the very heart of the business section and on one of the best business streets.

$5,000 BEAUTIFULLY and completely furnished strictly high-class ROOMING AND BOARDING HOUSE; one of the North side; close to; steam heat and hot water; rooms rent for $200 per month; one of the nicest places in Atlanta.

$500 ROOMING HOUSE; 9 rooms; light housekeeping; rooms are now bringing $90 to $75 per month besides board for family.

$450 ROOMING HOUSE, 8 rooms, all furnished; 4 rooms rented; rent $30; this house is very best section and location, will give terms on a part of the purchase price; owner is going to quit housekeeping only cause of offer; this opportunity.

$800 BEAUTIFULLY completely and newly furnished BOARDING HOUSE of 14 rooms; newly papered throughout; one block from Peachtree; rent $50 to $55 per month, and can be greatly increased; ill health of owner only cause of offer.

$575 BEAUTIFULLY furnished and strictly high-class ROOMING APARTMENT of two rooms and bath, with privilege of renewal; owner rents three rooms from the house and receives money, going to quit housekeeping only cause of offer; two very desirable rooms.

$2,250 ONE HALF interest to an energetic business man, who can take charge of and manage a high-class, growing and very profitable UNDERTAKING business in one of North Georgia's best cities; last year's business was more than 50 miles from Atlanta; this business nearly all cash; owner wants some time completely taken up with big corporation.

$1,250 BEAUTIFULLY equipped, well established, up-to-date WOOD, COAL AND LIGHT GROCERY business; no business of this nature anywhere near; clearing $100 per month; will exchange for high-class automobile to suit from acceptable purchaser.

$1,200 ONE HALF cash and balance on short time, buys established and profitable PAIR SHOP (Woodworking and Blacksmith Shop); fine location; growing section; can easily be greatly increased; completely equipped, will stand the closest investigation.

$1,800 NEWLY and beautifully equipped POOL ROOM; 7 tables, electric lights. Fine location in heart of city; will give reasonable terms to reliable purchaser.

$15,000 ONE of the most widely known and popular HOTELS; completely furnished; 40 rooms; on a the 150x200; one of Georgia's best cities of 12,000 population; one block from the very heart of city; fine; convenient to passenger depot; will sell or exchange for vacant or centre real estate, and furnishings; big opportunity for some one.

$5,000 ONE-HALF STOCK to an acceptable purchaser who can take position as president of a LIGHT MANUFACTURING business in Georgia's best city of 12,000 population; demand for the product almost equal to the capacity of plant.

$1,250 ONE-HALF interest to acceptable and energetic purchaser, who can take charge of and manage a well established, splendidly located and beautifully equipped high class SODA WATER AND CANDY business; business is one best business street; almost heart of city.

$5,000 ONE-HALF interest to acceptable purchaser, who can give time and close attention to 490 lots; at railway station, six nearly $5,000 worth of these lots have been sold; call to see us and we will explain the whole proposition.

$1,200 NICELY and completely furnished eighteen-room BOARDING HOUSE; in best residential section of Birmingham; to be had; gas, steam heat, hot and cold water, four baths; making good money.

$3,750 ONE-HALF cash to acceptable purchaser, strictly high-class and newly furnished, modern, 22 rooms; very swellest section of the North Side; getting $100 per month for furnished room and board per month; this can be made; if you really want a small proposition in this line, call to see us at once.

$5,500 $2,000 cash and balance monthly; best and highly reputable STEAM LAUNDRY; located in one of South Carolina's best towns of 40,000; good reasons for making good money; can be greatly increased.

ABOUT $1,250 ONE of the cleanest of FANCY GROCERIES in the city; close in, on the North side; annually good business is done in this line. Do not fail to investigate this, if you are in the market.

$1,300 MAGNIFICENTLY and newly equipped, strictly high-class CIGAR STAND; located in one of the best office buildings in the city; business growing daily; owner has other business which requires his entire time.

$1,800 ONE of the most highly reputable and profitable high-class ROOMING AND BOARDING HOUSES, on the North Side of the City; close in; 30 rooms; furnished throughout and new; this is possibly the best opportunity of its kind in the city; ill health of owner.

$2,000 STRICTLY high class SODA WATER, CIGAR AND TOBACCO business; under modern conditions; in fine brick store room, high class and thickly populated section of the city; clearing over $150 per month; this is a proposition which we can conscientiously recommend as being all represented.

$3,500 ONE-HALF cash to acceptable purchaser, strictly high-class and newly furnished, modern, 22 rooms; very swellest section of the North Side; getting $100 per month for furnished room and board per month; this can be made; if you really want a small proposition in this line, call to see us at once.

$5,500 $2,000 cash and balance monthly; best and highly reputable STEAM LAUNDRY; located in one of South Carolina's best towns of 40,000; good reasons for making good money; can be greatly increased.

ABOUT $1,250 ONE of the cleanest of FANCY GROCERIES in the city; close in, on the North side; annually good business is done in this line. Do not fail to investigate this, if you are in the market.

$1,300 MAGNIFICENTLY and newly equipped, strictly high-class CIGAR STAND; located in one of the best office buildings in the city; business growing daily; owner has other business which requires his entire time.

$1,800 ONE of the most highly reputable and profitable high-class ROOMING AND BOARDING HOUSES, on the North Side of the City; close in; 30 rooms; furnished throughout and new; this is possibly the best opportunity of its kind in the city; ill health of owner.

$2,000 STRICTLY high class SODA WATER, CIGAR AND TOBACCO business; under modern conditions; in fine brick store room, high class and thickly populated section of the city; clearing over $150 per month; this is a proposition which we can conscientiously recommend as being all represented.

$3,750 ONE-HALF cash to acceptable purchaser, strictly high-class and newly furnished, modern, 22 rooms; very swellest section of the North Side; getting $100 per month for furnished room and board per month; this can be made; if you really want a small proposition in this line, call to see us at once. Address D., Box 56, care Journal

Poultry, Milk, Pet Stock and Garden Folks---Here's Your Page

POULTRY, PIGEONS AND LIVE STOCK

Artificial Incubation



FROM a large number of reports of batches made this season with incubators they have not been as satisfactory as many have expected. There are various reasons for this, the main one being the weather conditions as it has a lot to do with good and bad hatches with incubators. Our conditions here are different and vary more than they do in some sections, and one has to be very careful with their incubators.

One of the great troubles is most people do not watch their incubator closely on the first to fifth days. You cannot get the germs properly started unless the incubator is operated at a uniform temperature during the first five days at least, and it should remain at 103 to 103. Often the thermometer is not accurate. Every incubator thermometer should be tested with a physician's thermometer to know exactly if it is right or not. It should be placed with the bulb resting about half way between the eggs. Then you can get the exact temperature, but you cannot do no otherwise. A great deal depends on this thermometer, but several thermometers should be used in different parts of the incubator and see that all parts of it register alike. Eggs cannot hatch unless they are kept at the proper temperature, and when the weather conditions vary it is impossible to keep your incubator regulated unless you watch it very closely, and your incubator should be in a house with a uniform temperature.

Another thing, a great many eggs have not been given the strength as usual on account of the old chickens being kept too closely confined and not made to take sufficient exercise.

If a person gets a fifty per cent hatch with incubators or with a lot of new pet, this is about the usual average, and they should be satisfied. Of course there are many cases where they hatch far better than this, but as a rule a large number of eggs set show something like a fifty per cent hatch.

The average incubator requires more or less moisture some time during the hatch, and my experience has been that it is best to start with moisture and keep it up throughout the entire hatch. A pan of water put under the incubator or if the floor is kept sprinkled around it will answer practically the same purpose as if water is kept in the incubator. Eggs will absorb just what they require and no more if it is kept close to them all the time. It is far better to do this than it is to put the eggs in a tray or add water to the incubator during the last few days, as most manufacturers recommend; they absorb too much water when this done.

The main thing to watch in artificial incubation is the air cells in the eggs, which should show from one-third to one-fourth on the 17th and 18th day. This space can be increased or decreased either by airing the eggs or by the control of the ventilator on the incubator. If a large amount of air is allowed to circulate through the machine they will dry out much faster than if a small amount is admitted. One of the great troubles comes in getting the eggs dried down sufficiently without weakening the chick, and when water is supplied regularly there is no danger of this trouble ever occurring.

Artificial incubation is a study and the only way one can get the best results is by actual experience and by keeping the incubator regulated to a uniform temperature. A machine should never be placed in a house where a direct draught blows on it, or where the temperature varies too much in the house. If so you cannot expect good results. There are thousands of little chickens hatched now that would not be were it not for incubators. We are almost compelled to have them, and I can see no reason why incubators cannot be operated successfully they are one of the greatest pleasures connected with the business. And, without them it would be impossible for us to supply enough chickens to fill the wants of people in this day and time.

Yours very truly,

QUESTIONS ASKED AND ANSWERED.

QUESTION.

Ashland, Ga.

...come to you for some advice in regard to purchasing a male Barred Plymouth Rock. I want to know what to consider a perfect bird. Tell me how to judge in regard to comb, color, light or dark ...ed. Might like as good for ...ock bird as a dark one? I had no males last season. I want to get my yards mated with perfect, thoroughbreds by next year. I am ...t going to begin on a big scale, ...ve me advice the best way to ... one thorough eggs setting. ...ll me the kind of bird I ...uld get. I want it for this and ... service.

... that I have are almost ... much not exactly. If I ... a fine male to them would ... eggs be what I could advertise? ... answer very early as I am ... to get started. I am anx... to know if a light bird is as ... as a dark; will the marks be ... and just tell me how to judge ... bird for a good bird.

... know any how for I feel that ... can tell me what I want to ... MRS. A. J. L.

ANSWER.

... Barred Plymouth Rocks ... exhibition purposes what is ... as double mating has to be ... to get a large per cent ... but I will win in the shows ... In the double mating a ... colored dark male bird ... mated with extra dark ... female that shows ... black feathers in ... and too dark for show pur-

poses. This is the only way to produce exhibition birds.

The exhibition females should be mated with a very light male, too light for show purposes, but a bird of this kind must be used to produce the clean standard colored females with yellow legs and yellow beak. When the females from this mating are placed in a show pen with a male bird from the mating they will match in color, and are the colors required by the Standard of Perfection. Therefore, both light and dark birds need be used.

You cannot breed exhibition Barred Plymouth Rocks unless you have a Standard of Perfection, study the colors and properly mate them.

It would be impossible for you to breed thoroughbreds from the hens that you now have, even though you mated to some fine male. They would not be such as you could advertise or sell eggs from as thoroughbreds or for fancy birds. The best thing to do would be to buy some eggs from some reliable Plymouth Rock breeder who has been exhibiting for years, has line bred his birds, and then you will get a bird that you know is right. You can never accomplish anything by using the hens that you refer to with a first-class male, and it is better to start right in the beginning and know what you are. And it is better to select just one of the lines, either the light pullet breeds or dark breed lines, and one just as good as the other, but it requires lots of skill to breed both.

JOURNAL AD GETS ORDERS FROM SASKATCHEWAN.

Atlanta Journal, City.

Sirs: Sometime during the latter part of February or first part of March I inserted a three-line classified Ad in The Journal, offering some stock of my "Marquise" Black Leghorns and sold all the surplus stock I had. I followed this with a second offering eggs from my Madison Square Garden winners. This was also disposed of. Today I have an inquiry from Moose Jaw, Saskatchewan, Canada, in reference to the eggs.

I think a thing ways from home, but shows the fact that The Journal's Circulation is not confined to our own country.

Thinking this might interest you, I am,

Yours cordially,

MARK E. JOHNSON.
76 Beecher Street, Atlanta, Ga.

SEEDS SEEDS

SPECIAL SALE OF FERNS

FROM 25c to $1.50 a bouquet place in town.

FREE FLOWER SEED—With every order for seeds amounting to 50c or more this week we will give 1 package each PETUNIAS, POPPY, PHLOX, NASTURTIUMS and ...

PHONE COME OR SEND YOUR ORDER. WE DELIVER PROMPTLY.

EVERETT SEED CO.,
39 W. ALABAMA STREET.

FEED FEED

WATER VALLEY, MISS., March 16, 1914.
Mr. J. P. GENTRY, The Man Who Put the Egg in Feed,
Memphis, Tenn.,

Dear Sir: Please ship us at your earliest, 20 100-lb. bags Aunt Patsy Mash at best price you can, delivered.

We congratulate you on the high grade feed you make. Our customers are better pleased with it than any Poultry feed we have ever sold and we have tried them all but nothing suits our trade like Aunt Patsy, both for their laying hens and baby chicks.

Hoping you will rush this shipment, we are,

Yours truly,
A. J. MACKEY & SON.

ASK YOUR DEALER FOR AUNT PATSY, THE EGG PRODUCER.

POULTRY, PIGEONS AND LIVE STOCK

LEGHORNS

FOR SALE—Baby chicks from thoroughbred Brown and White Leghorns, B. P. Rocks and R. I. Reds, at $15 per 100; hatching eggs at $1.50 per 15, or $8 per 100. Hens furnished to carry chicks when wanted for $1 each. Directions given for raising them. E. T. Williams, Ty Ty, Ga.

White

WHITE LEGHORNS.

HAVE orders for all day-old chix our 6,000-egg incubator can possibly hatch until May 1st, however, we can supply eggs for hatching from one setting to 1,000 lots on one day's notice, at most reasonable prices, all from our Celebrated "Model" strain of White Leghorns. Guarantee entire satisfaction.

MODEL POULTRY FARMS, INC.
"THE FARMS OF QUALITY"—COLBERT, GA.

SINGLE COMB WHITE LEGHORNS—Best in the South. My pens are now mated, and I am in a position to furnish eggs from grand show specimens, and also heavy layers. Write for mating list. QUALITY AND QUANTITY. Ernest L. Peek, Judge and specialist, Covington, Ga.

SINGLE Comb White Leghorns (D. W. Young's strain). Barred Plymouth Rocks. Eggs from extra well mated pens, $1.50 per setting. Incubator lots at half price. "Sunnyacres" Poultry Yards. R. F. D. 3, Greenville, S. C.

THIS IS THE MONTH TO HATCH S. C. WHITE LEGHORNS. We have mated a pen of exceptionally heavy layers. Eggs per 15, $1.00 delivered anywhere $5.25. Woolsey Poultry Farm, Woolsey, Ga.

WHITE LEGHORNS—Two pens, each 6 hens and cockerel, $7.50 and $10.00; baby chicks, 20c each; eggs, $1.50 per 15. H. E. Rose, 218 Peachtree bldg.

500—WHITE LEGHORN baby chicks ready. Bell phone. J. P. Downing, Kirkwood.

ORPINGTONS

WHITE, BLACK AND BUFF ORPINGTONS

All eggs from my finest matings half price remainder season.

MRS. L. P. EBERHARDT,
Elberton, Ga.

Buff

FOR SALE—Full blooded Buff Orpington chickens, prize winners. Apply 316 Temple Court bldg. Phone Main 2707 L.

White

WHITE ORPINGTONS. 6 grand mating, winning New Orleans, Dec. 1913, 1 pen, 1 and 2 cock, 1 cock, 3-4 pullet, 5th pullet. Eggs for setting up mating list free. H. A. Black, Cartersville, Ga.

Bunch next season's winners and layers. Three pens of our magnificent winners and layers now mating. Eggs $2.50 for 15. Mr. and Mrs. F. E. Rowe, Thomaston, Ga.

HOUDANS

FOR SALE—"Faultless" Houdans. This strain has been egg-bred from trap-nest record since April, 1910, and have bred them to lay 200 to 240 great layers and 14 years for large size chalky white eggs. Pullets now for sale are extraordinary heavy laying hens and cockerels for breeding. "Faultless" strain Houdans have won every blue ribbon at New York, Boston, Chicago and Philadelphia shows for last six years. Eggs and stock sold on honor. Send 10 cents for the largest illustrated poultry catalogue ever issued; it tells you how to breed these birds, which average 200 eggs a year apiece. It tells you how to get 200 eggs a year from 100 hens. E. McAvoy, Secretary Houdan Club, Cambridge, N. Y.

RHODE ISLAND REDS

RHODE ISLAND REDS—The demand for the best grows. Write for show and utility. Eggs that hatch, $2.00 and $5.00 a sitting. Hens and cockerels for sale. Mrs. Ben Hill, Route 3, Covington, Ga.

20 TINY PULLETS, laying; 2 cockerels. Your chance at something good $22. See them at once. 105 Greenwich st.

EGGS—Rose comb, $1.50 per 15. Baby chicks. Don Donaldson, Decatur, Ga. Phone Decatur 24.

RHODE ISLAND Red eggs, $1 per setting. Toland & Co., 143 Peters. Atlanta 2281.

PLYMOUTH ROCKS

PINEST LAYERS KNOWN—Cross between Buff Plymouth Rock and White Leghorn, thoroughbreds, with twenty-five years experience in the poultry business I find this breed the best layers on earth, and the finest looking chickens known. Eggs per setting, $1.25; prepaid. Mrs. Ben Hill, Route 3, Box 10, Covington, Ga.

WANTED—White Rock cockerel and six young hens. Give strain, description, price. George Poultry Farm, Box 258, Route 2, Atlanta.

Buff

SELLING OUT my buff fine chickens. Eggs from prize winner. Fifteen hens and pullets, one cock. Also 60-egg Rochelle incubator and brooder. All for $50 cash. Look at them today. 144 Winslow street.

WYANDOTTES

EGGS OR BABY CHIX from our bred-to-lay and pay White Wyandotte. Purchased new will save you buying eggs next winter. Best winter layers. Eggs $1.50 per 15. Baby chicks 20c each. Oak Dean Farm, Mr. and Mrs. Harry Hammond, Route 3, Atlanta, Ga.

PARTRIDGE WYANDOTTES—Seven hens and 1 cock, $10; beautiful fowls for city. Eggs, $1.50 per 15. C. T. Hutchinson, Cedartown, Georgia.

FOR SALE—Six White Wyandotte hens, $1 each. W. R. Davis, Resaca, Ga.

ANCONAS

BELCH'S S. C. Mottled Anconas. The best breeds to lay, win and pay. My Anconas are the same. Eggs, $2 per setting. Postmaster and Shepperds strain, eggs $3.00 per 15. J. T. Belch, Spartanburg, S. C.

GAMES

LIKE FAMOUS GEORGIA SHAWL-NECK GAMES. The most beautiful. The best. Such are eggs for sale. Satisfaction guaranteed. Write for prices. L. H. Robeson, Cohutta Poultry Farm, Cohutta, Ga.

FOR SALE—Great Champions, Warhorse and Shawlneck Gamers. H. Rogersmore, Mansfield, Ga.

EGGS

WHITE PLYMOUTH ROCK eggs, from the finest strain in the south, live bred, 9 years; 15 choice eggs the setting, $1.50; will improve your flock and fill your egg basket; 3 for $4; fine cocks, $3, $5, $10 each; none better; 5 trios, $7 each. W. Young Scroggin, Newnan, Georgia.

HATCHING EGGS. Any quantity. 2,000 layers. Single Comb White Leghorn. Purchased new Kellerstrass Crystal White Orpingtons, $5 per 100. Hoover Pigeon, Greer, Ga. Baby chicks and pullets for sale. Fish River Poultry Yards, Magnolia Springs, Ala.

BY SUPPLYING yourself now—Get eggs or baby chicks from our bred-to-lay White Wyandottes. Have been mating for 5 years. Best winter layers. Eggs $1, $1.50; baby chig, 20c each. Oak Dean Farm, Stone Mountain, Ga.

WHITE Plymouth Rock eggs, 3 prizes Atlanta show, 1913. Fifteen eggs, $1.50; thirty eggs, $2.50-$3.00 setting. G. W. Singer, 420 Gordon st., Atlanta, Ga.

BARRED ROCK (Thompson's Ringlets), $1.50 and $3.00 per setting. Both matings. Also some nice R. I. Reds. Pomona Farm. Mrs. Nettie Cutt, Marietta, Ga.

BARRED ROCK EGGS—First prize Atlanta, line bred, heavy layers. $2.00 per setting. Satisfactory hatch guaranteed. H. H. Murray, Decatur, Ga.

FOR SALE—Eggs from my fine Red Cabon Pit Games, $5 per 15. Barred Rock eggs, $1 per 15; duck eggs, game price. M. L. Crawford, Tiger, Georgia.

FARRINGTON'S winter-laying Barred Rocks, 15 for $1.50, special prices for incubator lots. Tel. N. Decatur 173 L.

FOR SALE—Buff Orpington eggs, $1.00 per setting. Peckinson strain. E. Williamson, 269 Gordon st. Main 3350.

THOROUGHBRED Buff Orpington and R. I. Red eggs $1.00 per setting. Main 3288. 138 Windsor street.

BARRED ROCKS—Need to lay; eggs $1.50, $2.50, $3.00 fifteen. R. F. Exum, Lawrenceville, Ga.

FARRINGTON'S winter-laying Barred Rocks, 15 for $1.50, special prices for incubator lots. Tel. N. Decatur 173 L.

FOR SALE—Buff Orpington eggs, $1.00 per setting. Peckinson strain. E. Williamson, 269 Gordon st. Main 3350.

THOROUGHBRED Buff Orpington and R. I. Red eggs $1.00 per setting. Main 3288. 138 Windsor street.

BARRED ROCKS—Need to lay; eggs $1.50, $2.50, $3.00 fifteen. R. F. Exum, Lawrenceville, Ga.

PARTRIDGE ROCK and White Rock eggs, $1.50 setting. C. O. Harrell, care Hastings.

BLACK LANGSHANS and Bantams, eggs or stock. W. M. Taylor, Jackson, Ga.

EGGS from choice fowls, $1.50 per 15. Don Donaldson. Decatur. Ga. Phone Dec. 16.

100 S. C. WHITE LEGHORN eggs, $6.50. Woolsey Poultry Farm, Woolsey, Ga.

KUHN'S Barred Rock eggs, fresh and pure, $1. On sale 29 West Alabama street.

SEED, PET STOCK, SUPPLIES SEED, PET STOCK, SUPPLIES

H. G. HASTINGS & CO.

Seeds, Plants, Bulbs & Poultry Supplies

Bell Phones, Main 2568, M. 3962, Atlanta 2568

16 West Mitchell Street

HELP REDUCE THE HIGH COST OF LIVING by planting a garden. A piece of ground thirty feet square will produce enough vegetables to supply an ordinary size family and they will taste a good deal better than the ones bought from the market. It's time now to plant, spade up the ground, then come to Hastings' and get your seed. It doesn't matter how well you prepare your soil or how well you work it, unless you have good seed you can't have a good garden. Don't take any chances but come to Hastings', we have the very best of all varieties for this section.

DAHLIAS, DECORATIVE AND CACTUS. The dahlia is new one of the most popular of all flowers and our new decorative and cactus flowering varieties will surprise you in beauty of flower and rich colorings. Can supply them in white, Red, Yellow, Pink, Purple and Variegated at 15 cents each, 2 for 25c.

CALADIUMS OR ELEPHANT EARS. Splendid decorative tropical looking plants with immense green leaves. Bulbs 10 cent each, 3 for 25c.

DOUBLE EXCELSIOR PEARL TUBEROSES. A favorite everywhere. Produce wax-like flowers that are very fragrant. Price 15c dozen, 2 dozen 25c.

TOMATO AND CABBAGE PLANTS. Fresh from our green house every morning. Good strong plants of all the popular varieties. Tomato Plants 25c dozen, Cabbage 20c per 100.

FERNS, FERNS, FERNS, FERNS. The most popular of all decorative plants. We feel safe in saying that we have the finest lot of ferns in the city and our prices are fully fifty per cent lower than you get them at other places. It is worth the trip to come and see the showing we are making of these beautiful plants and the prices will surprise you.

WE DELIVER to all parts of the city twice daily. All orders placed before 2 o'clock will be delivered the same day. Come to see us or phone your orders.

MISCELLANEOUS

CONKEY SAYS:

The minute a chick leaves the protection of its shell it demands constant care and watchfulness. Of all the dangers that menace them, perhaps the greatest is White Diarrhoea and you need to be prepared to prevent serious loss.

You are equal to the emergency if you have on hand

CONKEY'S White Diarrhoea Remedy.

Simply place it in the drinking water as a preventive measure. Chicks doctor themselves and save you the trouble. Individual treatment. The cost is so small compared with its convenience and effectiveness that no poultryman can afford to take the risk of being without it. Get a package today. 25c and 50c.

The problem of just what to feed little chicks to get the best results is settled by

CONKEY'S STARTING FOOD for BABY CHICKS

It's a perfectly balanced and modified food that chicks eat readily and digest fully. They thrive on it and grow strong and active. For the first three weeks you are safe in feeding nothing else. If you want lively, sturdy chicks, feed Conkey's Starting Food. Get a package of this scientifically prepared food and use it according to directions. Inexpensive and saves trouble and worry. 5 lbs., 25c; 8½ lbs., 50c; 14 lbs., $1.00.

Don't run any chances on bowel trouble among your chicks. Conkey's Roup Remedy is a convenient preventive measure if placed in the drinking water. Reduces the fever and assists nature in throwing off the disease. Good for old or young birds. Money back if not satisfactory. 25c and 50c.

More about best ways of raising little chicks in Conkey's 80-page Poultry Book. Any dealer will gladly supply you with a copy.

H. G. HASTINGS & CO., 16 West Mitchell St.
McMILLAN SEED CO., 29 N. Broad St.
THE J. C. McMILLAN SEED COMPANY.
FRANK EDMONDSON & SON.
MARBUT & MINOR, East Atlanta.
STONE MOUNTAIN DRUG CO., Stone Mountain.

LIVELY CHICKS

Disease-proof, healthy little ones prove

PRATT'S POULTRY REGULATOR

Pkgs. 25c, 50c, $1; 25-lb. pail $5.00. Best for parent birds and young stock. It helps digestion—keeps the liver on the job and purifies the blood. Makes more eggs and better chicks.

Poultry Disinfectant and

PRATT'S

Pratt's Powdered Lice Killer, to rid the poultry and houses of lice, mites, etc., and to destroy disease germs. Refuse substitutes; insist on Pratt's.

Satisfaction guaranteed or money back.

Get Pratt's 100-page Poultry Book.

H. G. HASTINGS & CO.,

Bell Phone: Main 2568; Main 3962; Atl. 2568.
16 WEST MITCHELL STREET.

EGGS AND DAY-OLD CHICKS—Barred Plymouth Rocks, S. C. White Leghorns, Fawn and White I. R. Ducks, eggs $1.50 to $2 per 15, $6 to $8 per 100. Day-old chicks $15 per 100. Satisfaction guaranteed. Young cockerels, each. Mrs. R. S. Middlebrooks, Yatesville, Georgia.

EXTENSIVE CATALOGUE, varieties fine poultry, turkeys, geese, ducks, guineas, pigeons, hares, dogs. Stock and hatching eggs reasonable. Pioneer Farm, Telford, Pa.

THOROUGHBRED White Leghorns and R. P. Rock eggs, $1 per 15, post paid. Leghorns direct from Belmont farm. J. E. Cain, R. 4, Dallas, Ga.

JOURNAL Real Estate Ads win.

MISCELLANEOUS

DON'T FAIL to hatch lots of chicks during April and May. I can furnish promptly eggs from great layers; White Leghorns, Rhode Island Reds, Barred Plymouth Rocks, Black Langshans, Indian Runner Ducks; $2.00, $3.00 and $10 per setting. Special prices on hundred or thousand lots. Can deliver any day in Atlanta. Telephone or write me, as we have already hatched about as many little chicks as we have room for. We will sell a lot of our finest breeding birds of above varieties at $15 per trio. $25 for pen of five birds. Buy a few nice birds or eggs and get started now.

LORING BROWN,
Smyrna, Ga.

BLATCHFORD'S MILK MASH

For forcing broilers.
The Guaranteed MILK Fed Poultry has never been filled.

BLATCHFORD'S EGG MASH

Without question the Best Natural Egg Producer made.

BLATCHFORD'S CALF MEAL

100 lbs. equal to 100 gallons of Whole Milk at one-fourth the cost.

BLATCHFORD'S PIG MEAL

Saves all Bowel Trouble.
Keeps pigs growing.

SOUTHERN SALES COMPANY
ATLANTA, GA.

WILL exchange Carneau and White German Runt pigeons for Arconas or Leghorns. Mattress Lodge, 276 Lawton street, Wrightsville.

21 R. I. REDS for sale, or will swap for 50 fat hens. 148 Highland avenue.

PIGEONS

RED CARNEAUX, $2.00 per pair; White Germans Runts, $4.00 per pair. Mattress Lofts, 276 Lawton street. W. 781.

INCUBATORS

TWO 150 capacity Prairie States, $18.00 each; one 320 Carsell, $12.50; 70-egg Queen, $6.00; 100-egg Buckeye, $8.00; Prize Hatcher, $3.00; Cyrus Brooder (like new), $4.00; 100-egg Jewell, $5.00. All good machines. Order from this ad if not satisfied money back. Oak Dean Farm, Stone Mountain, Ga.

BUCKEYE INCUBATORS

Hatch every hatchable egg. Write for catalogue. Merbot & Minor, E. Atlanta, Ga.

CORNELL incubator and brooder for sale at half price. Dewey, "Villa Mola," Fair st., South Kirkwood, Ga.

BEARS

FOR SALE—One young cub black bear for sale. Price highest bidder. W. P. Gilder & Co., Bailey, Ga., Route 1.

COWS

WANTED—Beef cattle and veal calves. Raleigh Veal Co., 231 Peters street. Fall phone W. 916; Atlanta 1740.

PLANTS

SWEET POTATO PLANTS—Nancy Hall's Golden Beauty and Porto Rican; full count; price $1.75 per 1,000, guaranteed to please you or never 25 cents per 1,000. Enterprise Plant Co., Enterprise, Ala.

SWEET potato plants. Genuine Nancy Hall, and Porto Rico; $1.75 per thousand. Special price on lots over 1m thousand. The Jefferson Farms, Albany, Ga.

PIGS

REGISTERED DUROC-JERSEY pigs are the best for the south. Write for proof; credit extended. White Runner ducks and White Orpington chickens; stock and eggs for sale, reasonable. Jefferson Farms, Albany, Ga.

SEEDS

ALL KINDS SEEDS
FOR EARLY PLANTING
Everything for the Garden and Truck Farm.
J. C. McMILLAN, JR., SEED CO.
23 South Broad st.
Phone Main 940. Phone: Atlanta 912.

DOGS

ENGLISH BULLDOGS
For Sale and At Stud.
Imported Stock
Of the Highest Quality
"SILVER BREADNOUGHT," the best stud dog in the south. Weight 60 pounds. Recently imported. Fee for a limited time $15.00. Friendship Nunnally, 1448 Peachtree street, Atlanta, Georgia.

AT STUD, "Jim," registered July, one of the most noted foxhounds of south Georgia, pedigree furnished on application. Stud fee $5. L. L. Prescott, Dublin, Ga., R. No. 8.

ONE FOX TERRIER, male, 8 months, $7.50; one female, 2 years old, $10, or exchange. Oak Dene Farm, Stone Mountain, Ga.

FOR SALE—Two Collie puppies. Apply E. J. Barnes, Ingleside car line. S. Pryory

WANTED—MISCELLANEOUS

DIAMONDS.

PUT your diamonds where the thief will not get them. I have a nice little bungalow that I will accept your spare diamond as a cash payment and make the balance so that the rent will take care of it. See owner at 1202 Empire building or call ivy 2837 and I will call to see you.

PIANO WANTED—I have a nice little home in the suburbs that I will exchange a good piano as cash payment and give you your own terms on the balance. If you have a piano and do not need the house, I will make the note so that the rents will cover it. See owner at 1203 Empire building, or call Ivy 2837.

WATCH your change. Will pay $250 for 1893 $1's no errors. $100 for 1894 none S. Mint. We pay highest cash premiums for rare dates to 1909. Many others. Send 4c for circulars. Send 4c for illustrated Coin Circular. Numismatic Bank, Fort Worth, Texas.

WANTED—To buy 1,000 poplar logs, 16 inches and up, average 22 inches in diameter. On cars or stump. Will inspect on the ground and pay cash. Address Houston Manufacturing Co., Perry, Ga.

WE PAY highest cash prices for household goods, pianos and office furniture. Cash advanced on consignments. Central Auction Co., 61 East Mitchell street. Bell phone Main 2424.

WANTED—Anything in the line of furniture, household goods or office fixtures. We pay the highest cash prices. Jacobs' Auction Co., 51 Decatur st. Phone M. 1434, Atlanta 2283.

WE BUY FEATHERS
Vatronage Renovated.
Atlanta Feather Co. Main 3884.

WANTED—To buy 2 season tickets for the Grand Opera. Address with section and row and price, "Opera," Box 10, care Journal office.

TODD PROTECTOGRAPH, secondhand. State how long in use and your lowest cash price. Address Checks, P. O. Box 937, Atlanta.

BAGS—We want to buy all kinds of second-hand burlap bags. Prices upon request. H. C. Money & Co., Memphis, Tenn.

DRESS SUITS—Will bring cash for old clothes and shoes. "The Wardrobe," 387 Decatur street.

WANTED—Second-hand laundry carriage. Victoria at bargain. V. M. Wool, Box 147, West Point, Ga.

WANTED—Second-hand baby carriage. Black preferred. Mrs. S. Sanett, 85 Ashby street.

WANTED—Modern gas range and refrigerator in good condition. Bell phone Ivy 2888-J.

FOR SALE—MISCELLANEOUS

THREE roll-top desks, two standing desks, two filing cabinets, one iron safe and chairs for sale. Chas A. Horne, Receiver, Georgia Realty Trust Co., 317 Empire Building.

SAFES—Second-hand and new, all sizes; $15 up; fall bank and burglar-proof safes, vault doors. C. C. Daniel, 419 Peters street. Bell phone Main 4042.

MIMEOGRAPH machine good as new, for sale or exchange, for a good second-hand typewriter. 40 Forsyth street, Room 1, Atlanta.

SOLID gold lockets, rings, chains, watches, fobs, at 50 per cent reduction. Tobias Jewelry Co., top floor Atlanta National Bank building.

FOR SALE—Anything in the way of household furnishing wanted at Jacobs' Auction Co., 51 Decatur street. Main 1434, Atlanta 2283.

FOR SALE—Anything in the way of household furnishing wanted at Jacobs' Auction Co., 51 Decatur street. M. 1434, Atlanta 2283.

ONE large beautiful Tenn also magnificent bargain for sale, reasonable. Can see same at 23 Beattie avenue. Capitol View

DOMESTIC vacuum cleaners, $8 up. Duntley and Sheffler Cleaning Co. Duntley Co., 416 Fourth Nat. Bank bldg.

FOR SALE—Model No. 8 Underwood typewriter in good condition; also roll-top desk. Apply 1st floor, 71 Whitehall.

CORN MILL, cane crusher, belts, pulleys, blacksmith shop. Fine stand. Bargain for cash. Address Box 1, Decatur, Ga.

FOR SALE—Two large second-hand road scrapers, price $25 each. Address J. D. McCurry, Fort Valley, Ga.

SECOND-HAND gray tents—7x7 A tents, $6. 9x9 A tents, $8.50; 16-ft. conical tents, $15. Southern Wrecking Co., corner South Forsyth and Pryor sts.

I HAVE our new buffalo yard printing press for sale cheap. Reed mowery makes in the world. Main 3290.

SAW CUTS DRESSERS, $5 up. Wash stands $2 up. Southern Wrecking Co., corner South Forsyth and Pryor sts.

WANTED—Second-hand baby carriage. Black preferred. Mrs. S. Sanett, 85 Ashby street.

WANTED—Modern gas range and refrigerator in good condition. Bell phone Ivy 2888-J.

FOR SALE—MISCELLANEOUS

THREE roll-top desks, two standing desks, two filing cabinets, one iron safe and chairs for sale. Chas A. Horne, Receiver, Georgia Realty Trust Co., 317 Empire Building.

TWO 8x24 steel, tubular axle dray gears, one 2x24 steel axle dray gear with roller bearings, set each for road, going out of business.

ATLANTA PLOW & WOOLLEN CO.
97 South Forsyth St.

PIANO BARGAINS.

SIX upright pianos in first-class condition, mahogany, oak and walnut.

$75.00 up. Write for description.

HALLET & DAVIS PIANO CO., Manufacturers—Established 1839—200 N. Pryor. W. W. CARDER, Mgr.

BLOOD AND FISH GUANO

Nitrate Soda, Bulk Bone, Tankage, Cotton Seed Meal and Agricultural Limestone in car lots to dealers, wholesale only.

W. R. M'CALLA, Manr'rs Agt.,
418 Atlanta National Bank.

COAL, WOOD, KINDLING

WILTON Jellico, $4.50 cash. Main 666-J. Gate City Coal Co.

FOR SALE—Second-hand building material, including cabinet and plain mantels, doors, sash, windows and door frames, brick, flooring and framing, also about 10,000 new face brick, excellent for brick set. 39 Fairlie street.

DO YOU WRITE? Then, by all means use the One-Dip Pen. Writes 600 words before replenishing. Once used, always used. Five samples postpaid for 25 cents. Address T. E. Brandon, 1, 2 & C. bldg., Nashville, Tenn.

PLAYER PIANO BARGAIN

AUTO, second-hand, in perfect condition; can be played with hand or pedals. Walter Hughes, 88 N. Pryor st.

AS we have fitted up our college with white enamel hydraulic chairs, we have thirty second-hand chairs for sale cheap. Atlanta Barber College, 10 E. Mitchell street.

AUCTION SALE OF FURNITURE

AT AUCTION

MONDAY (TOMORROW) AT 90 S. PRYOR ST., THE ENTIRE FURNISHINGS OF 145 HILL ST., ALSO OF A WEST PEACHTREE HOME, CONSISTING OF ELEGANT SOLID MAHOGANY DINING ROOM, BEDROOM, PARLOR, LIBRARY, RECEPTION HALL AND LIVING ROOM FURNITURE, RUGS, ART SQUARES, BRASS AND IRON BEDS, ODD MAHOGANY AND QUARTERED OAK DRESSERS, WASHSTANDS AND CHIFFONIERS, FINE LEATHER DAVENPORT, REFRIGERATOR, GAS STOVE, CHINA, ETC. THIS IS AN EXCEPTIONALLY FINE LOT OF HOUSEFURNISHINGS, AND MUST BE DISPOSED OF MONDAY, APRIL 6, AT 10:30 A. M., AT 90 S. PRYOR ST.

B. BERNARD, Auctioneer.

THE Southern Auction and Salvage Co., at 90 South Pryor, will buy or sell your furniture, household goods or pianos. Phones Bell 2908.

FOR SALE—MISCELLANEOUS

SITZ TABLES our brand new soda fountain. Complete, with gas outfit, arsine and supplies, also fine carbonator very cheap. Address R. E., Box 201, care Journal.

PIANO

EVERETT in good condition, only $80. Walter Hughes, 88 N. Pryor st.

FOR SALE—Large range, in good condition. Cost $80. Make offer. Also have gas ranges in good condition, for sale. Address Williams, P. O. Box 677.

CHRYSANTHEMUMS for sale. All varieties of white, yellow and pinks. Also bronze and dark red. Write for prices. Mrs. H. J. Medlock, Melrose.

FOR SALE—One Shamess refrigerator, good as new, ice capacity 500 pounds, size 8 feet tall, 3 feet 6 inches long. Apply to J. E. Phillips, Douglasville, Ga.

FOR SALE—The entire furnishing of a tenroom house from parlor to kitchen. Jacobs' Auction Co., 51 Decatur street. Phone Main 1434, Atlanta 2283.

FOR SALE—One double mattress, one single brass bed, mattress and spring, one dining extension table, one ice refrigerator at a bargain. 128 Pulliam st.

MUST be removed from 7 Carnegie Way, brick, 8 rooms, all conveniences. Georgia Realty Co. may cheap. Flournoy & Springer Co. (Inc.), Empire Phone Wrecking Co.

HOMEMADE GUAVA JELLIES, just received from Florida. Will sell in large or small quantities at reasonable price to close out. Phone F. S. Cox, M. 6069.

KEWANEE air-pressure water plant, at less than half price; used but 6 months. See owner at 1203 Empire building, or call Ivy 2837.

WATCH your change. Will pay $250 for 1893 $1's no errors. $100 for 1894 none S. Mint. We pay highest cash premiums for rare dates to 1909. Many others. Send 4c for circulars. Send 4c for illustrated Coin Circular. Numismatic Bank, Fort Worth, Texas.

WANTED—To buy 1,000 poplar logs, 16 inches and up, average 22 inches in diameter. On cars or stump. Will inspect on the ground and pay cash. Address Houston Manufacturing Co., Perry, Ga.

WE PAY highest cash prices for household goods, pianos and office furniture. Cash advanced on consignments. Central Auction Co., 61 East Mitchell street. Bell phone Main 2424.

WANTED—Anything in the line of furniture, household goods or office fixtures. We pay the highest cash prices. Jacobs' Auction Co., 51 Decatur st. Phone M. 1434, Atlanta 2283.

WE BUY FEATHERS
Vatronage Renovated.
Atlanta Feather Co. Main 3884.

WANTED—To buy 2 season tickets for the Grand Opera. Address with section and row and price, "Opera," Box 10, care Journal office.

TODD PROTECTOGRAPH, secondhand. State how long in use and your lowest cash price. Address Checks, P. O. Box 937, Atlanta.

BAGS—We want to buy all kinds of second-hand burlap bags. Prices upon request. H. C. Money & Co., Memphis, Tenn.

DRESS SUITS—Will bring cash for old clothes and shoes. "The Wardrobe," 387 Decatur street.

WANTED—Second-hand baby carriage. Victoria at bargain. V. M. Wool, Box 147, West Point, Ga.

WANTED—Second-hand baby carriage. Black preferred. Mrs. S. Sanett, 85 Ashby street.

WANTED—Modern gas range and refrigerator in good condition. Bell phone Ivy 2888-J.

FOR SALE—MISCELLANEOUS

THREE roll-top desks, two standing desks, two filing cabinets, one iron safe and chairs for sale. Chas A. Horne, Receiver, Georgia Realty Trust Co., 317 Empire Building.

TWO 8x24 steel, tubular axle dray gears, one 2x24 steel axle dray gear with roller bearings, set each for road, going out of business.

ATLANTA PLOW & WOOLLEN CO.
97 South Forsyth St.

PIANO BARGAINS.

SIX upright pianos in first-class condition, mahogany, oak and walnut.

$75.00 up. Write for description.

HALLET & DAVIS PIANO CO., Manufacturers—Established 1839—200 N. Pryor. W. W. CARDER, Mgr.

BLOOD AND FISH GUANO

Nitrate Soda, Bulk Bone, Tankage, Cotton Seed Meal and Agricultural Limestone in car lots to dealers, wholesale only.

W. R. M'CALLA, Manr'rs Agt.,
418 Atlanta National Bank.

COAL, WOOD, KINDLING

WILTON Jellico, $4.50 cash. Main 666-J. Gate City Coal Co.

FOR SALE—Second-hand building material, including cabinet and plain mantels, doors, sash, windows and door frames, brick, flooring and framing, also about 10,000 new face brick, excellent for brick set. 39 Fairlie street.

DO YOU WRITE? Then, by all means use the One-Dip Pen. Writes 600 words before replenishing. Once used, always used. Five samples postpaid for 25 cents. Address T. E. Brandon, 1, 2 & C. bldg., Nashville, Tenn.

PLAYER PIAN

All Sorts of People Will Find This Page Very Interesting

AUTOMOBILES

For Sale

LATEST model Hudson Six Touring car fully equipped, including shock absorbers and non-skid tires, one extra tire, run only few weeks, taken in trade for Ohio Electric. $1,600 cash. SEVEN PASSENGER. Oldsmobile Special Touring car; wheel base 118 inches; tires 36x4; motor 4 3-4x4 3-4. This car cost $3,800 and is in fine shape, a big bargain at $600.
40 H. P. Pope racer stripped and equipped with bucket seats and large gasoline tanks; entered in next hill climb and is fast enough to run. Price $650.

K. T. McKINSTRY,
469 Peachtree St.,
Ivy 4177.

OVERLAND TOURING CAR ..'38' $375
STUDEBAKER COUPE (FINE CONDITION) $650
STUDEBAKER DELIVERY WAGON (panel body) ... $350
1913 OVERLAND TOURING CAR $606
OVERLAND 40-h. p. SPEEDSTER $450
OAKLAND TOURING CAR $500
MAXWELL $300
COLUMBUS ELECTRIC COUPE $700
DETROIT ELECTRIC ... $450
OVERLAND SOUTHERN AUTO CO.,
232 PEACHTREE. IVY 1477

Columbia Automobile Exchange
N. BROADWAY AVE. IVY 1826.
LARGEST DEALER of used cars in the south. We handle all used cars bought, sold and exchanged. We have on hand the following factory to 1914 passenger cars:...2 Seldon Touring 1913 7-pass., electric starter...2 1913 Overland touring ..... 1913 Herreshoff roadster ..... 1913 Knox limousine, cost $5,500 ..... 1913 Brushmobile 2-ton truck ..... 1913 Studebaker roadster ..... 1913 Roadsters, extra class ..... 1913 Studebaker limousine ..... 1913 Hupmobile 7-passenger ..... 1913 Hupmobile 5-passenger ..... 1913 Chalmers 30 5-passenger ..... 1913 Chalmers 30 pick-up ..... 1913 Maxwell 5-passenger ..... 1913 Studebaker 6-cyl. touring ..... 1913 Studebaker 6-cyl. roadster ..... 1913 Studebaker 4-cyl. roadster ..... 1913 Overland 90, 7-passenger ..... 1913 Overland 90, roadster ..... 1913 Overland 90, 5-passenger ..... 1913 Overland 90, pick-up ..... 1913 Overland 90, delivery car ..... 1913 Overland 90, coupe ..... 1913 Overland 90, 2-passenger ..... 1913 Overland 90, others all cars mentioned are newly painted throughout, overhauled and fully equipped.

FOR SALE

INTER-STATE PASSENGER $400 00
FORD DELIVERY 275 00
BLACK CROW RACEABOUT 275 00
OTHER GOOD BARGAINS, TOO.
WE HAVE JUST YEARS WITH US.
WHITEHALL GARAGE
REPAIRING PAINTING.
644 WHITEHALL ST.
M. 458. ATL. 1306.

WE MAKE AUTO PARTS, gears, axles and all other parts and do all kinds of machine shop work. Ships up your work to duplicate. We build flasks and also bodies to order. We furnish you seats and tanks on short notice. Have duplicate parts for cars sold by us. Our shop is the best. Our work can't be beat. Have your work rushed by a factory that cares. Established like years. Southern Auto and Equipment Co. 92-94 S. Forsyth st. Long distance telephone M. 707.

AUTOMOBILES REPAINTED

TOPS repaired and repaired. Wheels, axles and springs rebuilt. High-grade work at reasonable prices.
JOHN M. SMITH.
120-122-124 AUBURN AVE.

Carbon In Your Cylinders?
RIDDELL BROS.

WILL remove it without disturbing any adjustments, and at a low price. Come and see the new OXYGEN METHOD 10-18 East Mitchell street.

NOTICE

All storage facilities at the firehouse, our main office and repair shop are now complete. We can take care of your cars in the most up-to-date manner. Phone us today.
E. H. ODOM BROS. CO.

COLUMBIA AUTO EXCHANGE
287 EDGEWOOD AVE.—IVY 1826.
IF IT'S the right car for a car it would be to your advantage to see us before you buy, as we have over 75 cars to select from. Over 50 cars on hand. Write for our complete list.

TRAVIS & JONES

AUTOMOBILE repairing. See us before having your work done. Prices reasonable. Work absolutely guaranteed. 70 Forsyth St. Phone Ivy 1842.

ROADSTER

FLANDERS 20 for sale, good condition. Reason, where somebody buys a nice little car cheap. See cash. Address Post, box 55, care Journal.

AUTO FENDERS, TANKS

LAMPS, RADIATORS, FENDERS, MADE TO ORDER. ATLANTA RADIATOR & OIL CO., PRYOR AND EDGEWOOD AVENUES. IVY 2413.

VIADUCT REPAIR CO.

WILL MOVE THEIR SHOP TO 41 AUBURN AVE. WILL BE GLAD TO WELCOME THEIR OLD FRIENDS.

FOR SALE—Five-passenger, 36-h. p. 1912 model touring car, completely equipped and in good condition; car has been run less than 6,000 miles. Can be seen at factory of American Cab company.

ATLANTA RADIATOR CO.

Automobile Radiator Work Exclusively.
Ball Ivy ..... 76 Ivy Street.

FIRESTONE 30-h. p. 5-passenger touring car. Detachable top, wind shield, speed meter good tires. Some run-flat. Bargain. Call 1252 Peachtree or Owner 102 East Pine, or phone Ivy 6871-J.

IF YOU want an automobile, write me, describe what you want and price you want to pay, and I will find it for you, if it is on wheels. James Mayfield, Aragon Hotel, Atlanta, Ga.

COMMERCIAL GARAGE.
THE PLACE TO STORE YOUR AUTOMOBILE.
26 JAMES STREET.

FOR SALE—Dentist's practice; reason for selling, owns his own car. New batteries and newly painted. Cost $2,500 will sell for $850. Terms to right party. Phone Ivy 5893.

FORD Model T automobile in good condition and nicely painted, for sale at reasonable cash price; will be interpresented to you 302 Peachtree street, in rear.

A NEW TECHNICAL automobile magazine illustrated; contains valuable information. Send for free copy. American Chauffeur, 3 Butler block, Cincinnati.

TO EXCHANGE—A Chalmers 1910 roadster, in daily use; a little car. 1914 Ford roadster. My car is too heavy for my country use. Box 77, Smyrna, Ga.

PRIMO 18 still relieving carbon trouble in automobiles. Money back if fails to do its work. 1116 Fourth National Bldg.

FOR SALE—BARGAIN—Five-passenger car; fully equipped; in good condition; will sell cheap for cash or some out. Come quick. H. D. Crane Co., 46 Nineteenth avenue.

NO. RADIATOR & REPAIR CO.
FENDERS, lamps, etc., repaired. 71½ S. Broad st., Atlanta.

AUTOMOBILES.

For Sale

WOULD exchange equity worth $700.00 in two Peachtree Heights lots for good auto. Ford preferred. Address H. M., Box 210, care The Journal.

CLASSY, high-grade roadster, fully equipped, $500. Would take late motorcycle part payment. Call phone Atlanta 3041. 525 Peachtree.

FOR SALE—One 5-passenger Overland, run less than 5,000 miles; a bargain. Ford roadster. Call phone Atlanta 3041. 525 Peachtree.

FOR SALE—One nice roadster, or will exchange for diamonds. Good reasons for selling. P. O. Box 609, Atlanta, Ga.

70-60 SEVEN-PASSENGER Stearns; all equipped and in good shape; $500. Address Owner, Box 38, care Journal.

IN NEED of immediate cash, will sell my 1913 four-door, 5-passenger car for $235. Address B. S., 412 Capitol avenue.

REGAL Underslung, foredoor roadster, 1912 model, carry trunk. "Regal," Box 85, care The Journal.

FOR SALE—Baby Maxwell, excellent condition. Veranda, 304 4th Nat. Bk. bldg.

FORD CHASSIS, state age, condition and lowest cash price. Edward Sneeing, Box 433, Atlanta.

WANTED—Two secondhand five-passenger Ford automobiles. Call Ivy 8335-J.

WILL pay cash for late model car. "Cash," Box 95, care Journal.

PERSONAL

PERSONAL.
170 BY 170 FEET on Courtland street; ideal place for a first-class apartment house; corner lot; situated for quick sale; formerly lands in 100 acres on short notice; with prospective purchaser; price $2,500 per annum; capable of subdivision; terms made to suit purchaser. Apply, 317 Grant building.
50 BY 200 FEET on Rawson street. This place can be bought at a real estate loss this week. Call Charles E. Thompson, Room 1, Equitable building, Atlanta, Ga.
FLY SCREENS repaired by Price & Thomas
FLY SCREENS repaired by Price & Thomas
FLY SCREENS repaired by Price & Thomas
FLY SCREENS repaired by Price & Thomas
FLY SCREENS repaired by Price & Thomas
Common shack, 16 inch galvanized, or 18-inch copper nails.
Phone Ivy 4203.
62 North Pryor.

HOUSE REPAIRS, ALL KINDS PAINTING, TERMINAL CABINET SHOP. M. 5490, 43 W. HUNTER STREET.

WANTED—TO MARRY

LADY with means to back my business ability. Am considered one of the handsomest ball, theatre, under thirty, healthy. Address P. O. Box 1443, Atlanta, Ga.

YE OLD CLOCK SHOP

WATCHES cleaned and guaranteed one year, $1. Clocks cleaned, 50c. Mainspring, 50c. Crystals, 10c. All Allen Pierce's, 40 Marietta st. Ivy 5704-J.

FLY SCREENS PRICE & THOMAS.
FLY SCREENS PRICE & THOMAS.
FLY SCREENS PRICE & THOMAS.
FLY SCREENS PRICE & THOMAS.
Office and salesroom 62 N. Pryor. Ivy 4203.

MARRY RICH—Matrimonial paper of highest character; confidential; 1,000 members; 200 descriptions of marriageable people with means. Mailed FREE. YOUR CHANCE. Write today. One may be your ideal. Address Standard Co., Club, Box 967, Kansas City, Mo.

PRICE & THOMAS, Carpenters.
PRICE & THOMAS, Carpenters.
PRICE & THOMAS, Carpenters.
62 N. Pryor. Phone Bell Ivy 4203.

THE GLUTEN BAKING CO.

60 EDGEWOOD, is having wonderful cures at Diabetic Bakery. Gluten bread is the most curative bread and flour. Ivy 4987-J.

HOROSCOPES. Have your horoscope cast by the well-known Egyptian astrologer, Professor Ball, Nine Nations Ball, Savoy. For test reading send 10c and birthdate to Mr. M. Landon, 1238 E. 56th st., Chicago, Ill.

PROF. LA VOUX

THE WORLD'S GREATEST Clairvoyant, Palmist and Trance-Medium. Citizens Bank bldg., East Point, Ga.

LADIES' Rubber Specialties. "The right kind at right prices. Correspondence and shipments in plain sealed wrappers. Big 30 starring, 96 complete catalogue, American Company, Atlanta, Ga.

SWEET, attractive young lady desires to get married at once. Husband must be able to keep wife in style. Address P. O. Box 4, Thomas screens will do. 62 N. Pryor street. Phone Ivy 4203.

NOTICE—Any person holding or having knowledge of any papers of the late John H. Harwell, will please bring same to Williams or W. E. Harwell. Atlanta phone 1528.

MATERNITY SANITARIUM—Private, refined, homelike. Limited number of patients cared for. Home prepared for infants for adoption. Mrs. M. T. Mitchell, 28 Windsor st., Atlanta, Ga. Phone Ivy 5866. Safe for expectant; desirous, diseases of nose and throat and ears. This is the same with which Dr. Sanford treats. Rates Dr. George Brown, 313-14 Austell bldg.

MARRY—An ideal up-to-date matrimonial paper with 200 descriptions of marriageable people, paper sealed, 10c. Mrs. Bell, 2306 W. Wash. Blvd., Chicago. Low rates.

MARRY Many rich and anxious for congenial companions. Interesting particulars and nearby. 10c stamps. Twentieth year. The Message, Jacksonville, Fla.

MANY splendid men and women crying to marry you. If you do, write at once. Confidential. Particulars free. Continental Matrimonial Bureau, Box 908, Atlanta, Ga.

MARRY Would you really like to marry quickly? If you do, write at once. Confidential. Particulars free. C. Miller, Box 158, Los Angeles, Cal.

MADE TO ORDER Fly Screens, high grade, lowest prices. Phone Main 5310. W. R. Calloway, Sales Manager, 1406 Fourth National Bank building.

FLY SCREENS repaired by Price & Thomas. Phone Ivy 4203. Have a dandy lot of screens per wire, as desired. 62 N. Pryor. Phone Ivy 4203.

TITUS I can't my daughter by simple discovery. Doctors gate her up. Particulars free. Lesley, 150 Hackett bldg., Milwaukee, Wis.

TO WHOM IT MAY CONCERN: I will not be responsible for any debts made by Mrs. J. E. Price after Feb. 1st. (Signed) J. E. PRICE.

IN REPINED home, will care for your child while you shop. 25 cents per hour. 30 cents per hour for family. Call Ivy 1252.

PILES AND FISTULA. Keep away from the hospital and operating table. Call or write Dr. Wylie, 98 N. Pryor street, Atlanta, Ga.

CARPETS AND RUGS CLEANED ON THE FLOOR. Piedmont Carpet Co., 26 N. Pryor st. Ivy 5458. Atl. 4868.

SMOKE EE-M Tobacco for Catarrh, Bronchitis, Asthma and Colds. 15c bags. For sale by druggist or EE-M Co., Atlanta, Ga.

HOW to make two pounds of butter out of one. This celebrated formula free. Box 1118, Atlanta, Ga.

WESTERN bachelor, 38, worth $50,000 would marry. C. Box 35, Toledo League, Toledo, Ohio.

THE MARTHUR SISTERS, stylish milliners; moderate prices. 213 Whitehall. Brotherton.

MATERNAL HOME; motherly care; private, scientific, fully informed. P. O. Box 466, Atlanta.

$2.50 WE WANT rooms to fix at $2.50 a room White labor. M. 4807-J.

FINEST decorating and calsomining work at reasonable prices. 48 Woodward ave.

MRS. F. L. HASLETT, parlor millinery; reasonable price. 111 Capitol ave.

OPERA GLASS holders send name and address to D. Box 32, care Journal.

FOR RENT—BUSINESS SPACE

FOR RENT—Space in a pawn shop for watchmaker and jeweler. For further information, call at 92 Decatur street.

READ Journal Want Ads.

WANTED—BOARDERS

A Modern Family and Tourist HOTEL

ELECTRIC LIGHTS and steam heat. European $3 to $5 per week and up. Rooms $2 up, en suite with private baths. American, $7 a week and up, $1.50 a day and up. Free baths on all floors.

PEACHTREE INN

301 PEACHTREE STREET.
Under new management. Clean and well kept service night and day. Phones Ivy 9139, 67.

WANTED HOARDING—Corner No. 7 West Eighth street, three doors from Peachtree. Delightful location. Large cool rooms on one side of house. Large front rooms and delightful sleeping porch. Private boarding house and good table. For rates phone Ivy 2252-J.

BELLEVUE INN

NICELY furnished single or double rooms, with or without meals. 57 East Third. Ivy 1258-J.

ELEGANT ROOM AND BOARD in private home, to couple or young man. One block from Peachtree, also table board. Reference required. 28 Currier street. Phone Ivy 7509.

COUPLE can secure room and board in strictly private home, all conveniences, one block of two car lines, in Inman Park. Phone Ivy 9014-L.

$78—ROOM and board for two, $50 per one, hot and cold water, bath, phone, walk from town, gentlemen only. 74 Forrest avenue. Ivy 1132.

766 PEACHTREE

LARGE front room, private bath. L. 2774-J.

NEAR GEORGIAN TERRACE, two delightful large front rooms, all conveniences, excellent table, refined people preferred. Ivy 1563-L.

WANTED—Young men or couple; room with private bath; all conveniences; walking distance. Ivy 2289-J. 172 Forrest avenue.

FINE meals, delicious desserts, varied menu, board served like private home; best cook in Atlanta. 270 Peachtree, Ivy 840.

PRIVATE family, new home. Grant Park section. Will take limited number of two rooms men to board. Call Main 5289-J.

ROOM and board in private family, on Piedmont avenue, near Peachtree park. Terms reasonable. Call Ivy 4503.

NICE FURNISHED front room with bath, suitable for couple, north side. Gentleman preferred. Ivy 5973-J.

THREE furnished rooms for couple or young men; all conveniences. 74 Peachtree. Ivy 7635-J.

APPETIZING rooms, firstclass table board, ideal location, private home. Reasonable rates. M. 2031-L.

ATTRACTIVE, Delightful Rooms for summer, with board. Young man wants roommate, reasonable.

Two connecting rooms, will rent separate, private bath. Juniper st. home. Excellent table. Ivy 6977.

TWO young men wanted in West Peachtree home for room and board. Private bath. Phone Ivy 7635-J.

NICE furnished room, excellent meals. Mrs. May, formerly of 62 W. Baker, now 161 Ivy. 6626.

LARGE, attractive room, private bath, good home cooking. 494 Spring, corner Third. Ivy 6704-J.

WANTED—Two gentlemen to occupy upstairs front room, breakfast and supper. Kirkwood, Box 38.

ONE NICELY furnished front room, close in, all conveniences. Call Ivy 7535-J.

ATTRACTIVE room, private bath, ideal location. Special rates for summer. Ivy 1440-J.

NICELY furnished room, with or without board. 90 Whitehall. Phone Ivy 4466.

NEAT, attractive room with board, couple or two young men. M., 5178-L. 184 Capitol ave.

TWO business ladies, private home privileges, refined surroundings, no children. Ivy 7744-J.

TWO gentlemen, nice room; good board, refined home; walking distance. Ivy 4466.

$5.00 PER WEEK for lovely room and good board. 80 Walton. Ivy 2241.

LARGE, nice rooms and board for couples or gentlemen. Call At. 3521. Ivy 6704-J.

BOARD AND ROOM for gentlemen or couple; private family; reasonable. Ivy 5836-L.

THREE nice furnished rooms for board in private home at 283 Courtland street.

LARGE front room, all conveniences, firstclass table board. 276 Ivy, corner Harris.

NICELY furnished room with or without board. 121 Capitol Square. M. 4805L.

LARGE nice rooms, hot water, nice meals. No. 2 Ivy st. M. 4251. 268 Ivy.

LARGE cheerful room in private home, north side. Ivy 7548-J. Reference.

EXTRA nice room, private bath, without board. 308 South Pryor st. M. 2456-L.

WANTED—Couple to board in refined home in Inman Park; walking distance. Ivy 9014-L.

WANTED—Two refined young men to board in private home. Main 5779-J.

HAVE room for a few boarders; also few to keep with meals. Ivy 2273.

LARGE room, private bath, meals. 98 Washington. Phone Main 5458.

WANTED—Men boarders, good table, reasonable. 74 Capitol avenue.

WANTED—Boarders. 230 South Forsyth st. Reasonable rates.

WANTED—BOARD

WANTED—Room and board for doctor desires room and board in refined home; location not material; prefers suburbs, near car line; would take board in exchange for services. Address C. D., Box 18 care Journal.

WANTED—By couple with baby one year old, two upstairs connecting rooms, or one room with sleeping porch, near board. Prefer close in. Will furnish rooms if desired. Box 36, care Journal.

WANTED—One or two rooms, with or without board, with kitchenette, with bathroom and sleeping porch. Convenient to car line; near trolley. Apply "D.," Box 186, care Journal.

BOARD WANTED—By young lady in private family, where there are children; near trolley. Address, Reference exchanged. Address C. J., Box 36, care The Journal.

WANTED—Board by couple in suburban home, convenient to cars; references exchanged. Address "A," Box 60, care Journal.

WANTED—In private family, on north side, with bath and board, by middle-aged couple. Reference exchanged. Box 21, care Journal.

WANTED—HOTELS

WANTED—To rent, lease or buy small commercial hotel, north Georgia preferred. Traveler, Box 117, care Journal.

WANTED—HOUSES

Unfurnished

D'HOLLOSY & HARRIS
RENTING AGENTS
312 Empire Building. Ivy 7210.
WE WANT and must have several houses, bungalows and apartments to rent; more demands than we can supply. If you have one you furnished or unfurnished. List yours with us for rent or sale.

WANTED—APARTMENTS

Unfurnished

THE ROOM RENTING AGENCY, 313 EMPIRE BUILDING IS THE PLACE FOR RESULTS FOR FURNISHED OR UNFURNISHED ROOMS OR APARTMENTS. IVY 7210.

IF YOU have an apartment to rent, furnished or unfurnished, for rent, phone or see H. W. Bittle & Co., Reading Room Renting Bureau, 1350 Candler building. Main 4497.

WANTED—ROOMS

Furnished

WANTED—With refined private family by young man, nice room with use of bath. Only first-class considered. References exchanged. "D," Box 67, care The Journal.

WANTED—Three unfurnished rooms for light housekeeping by young couple. Grant Park section. Must be reasonable; reference. "At Once," Box 82, care The Journal.

WANTED—Unfurnished rooms for light housekeeping on first floor in West End. Convenient to cars. Address E. L., Box 45, care Journal.

WANTED—Two or three unfurnished housekeeping rooms by couple with child. "J. C. C.," Box 139, care The Journal.

UNFURNISHED room and kitchenette. G. O. F., Box 81, care Journal.

FOR RENT—HOUSES

WARE & HARPER
724-725 ATLANTA NATIONAL BANK BLDG.
ATLANTA, GA.

$50 PER MONTH—Nine-room house, best part of Forrest avenue, 10 acceptable party only; newly papered, gas and electricity. This is a very cheap rental.

$12.50 PER MONTH—Four-room cottage, newly covered, newly tinted and newly painted; new toilet and bath; about 100 yards of Marietta street car line, very suitable for railroad man.

$30 PER MONTH on lease to an acceptable purchaser, strictly modern 8-room cozy bungalow, West End, one block from Park street Methodist church, newly painted and tinted; gas, electricity, hot and cold water, with double car line to front, nice neighborhood.

$18.00 PER MONTH, 4-room house and reception hall, newly painted and papered, gas, water, bath, also large sleeping porch; splendid barn, 5 yards from double car line. Can have good garden, make chickens and keep cow. 1 mile from heart of city.

WE ONLY rent our own property to secure nice tenants.

FOR RENT—HOUSES

Unfurnished

FOR RENT—New 5-room bungalow, No. 80 Howell place, West End, near Howell Park, all conveniences, brick and cabinet mantels, gas, electric lights, hot and cold water, tiled and stained floors, excellent neighborhood, one block from Gordon street school. Call for key at Gordon street.- Phone West 33. Price $30 per month.

$85 PER MONTH to acceptable party only; eleven-room house with two servant rooms, two toilets, hot and cold water, newly painted, firstclass furnace; brick house, best section of West End, convenient to car line; just south of Norwood. Apply Ware & Harper, 725 Atl. Nat'l Bank bldg. Ivy 7210 and Atl. 1883.

102 IVY ST.

20 ROOMS, and close in, for a rooming and boarding house this cannot be beat.
FITZHUGH KNOX.
Candler Bldg.—Ivy 4446.

5 ROOMS with all modern conveniences, No. 80 Williams St., between Fourth and Fifth streets, $20 per month. 10 rooms and hall on corner, No. 190 Plum St., vacant April 15th, $25.50 per month. Call for key at 241 Plum.

$50 PER MONTH—Nine-room house; best part of Forrest avenue, to acceptable party only; newly papered, gas and electricity; this is a very cheap rental. Ware & Harper, 725 Atl. Nat'l Bank bldg. M. 1883 and Atl. 1883.

BRAND-NEW 6-ROOM HOUSE—Has stone front, large porches, all city conveniences, in fine location, close in North Boulevard car line. This place is a beauty. The price is only $25. See J. H. Woodside, Ivy 6746.

FOR RENT—Go out in the park for the summer. Six-room new bungalow, only twenty dollars per month. 72 Highland, between Highland and Moreland avenues. L. G. Neal, Tel. M. 4838.

FOR RENT—Six-room cottage with modern conveniences, best section of West End to white one who will take care of it. Apply man of sober habits. Address Owner, 58, care Journal.

CALL write or phone for our list of houses we have the largest in the city. G. R. Moore & Co., 6-8-10 Alston building, 7 Edgewood avenue. Main 624; Atlanta 2483.

GET OUR weekly rent bulletin. We move inexpensively and reliably. Ivy 2400. Atl. 2400. See office, John J. Woodside, The Renting Agent, 1 Auburn avenue.

NEW, fire room cottage bath and gas $8 Orange street. Cabinet mantels and large garden. $10.00 per month. Apply next door corner.

OUR WEEKLY RENT LIST give full description of houses for rent. Call for one or let us mail it to you. Forrest & George Adair.

HAPEVILLE, FOR RENT—Six-room bungalow, built by Colonial Park On car line. Modern conveniences. Phone East Point 405.

CALL, write or phone for our list. Bolling E. Edwin P. Ansley Rent Dept., second floor Fourth National Bank bldg. Ivy 4465.

FOR RENT—Right at Armour Station, 4-room cottage, large lot, $10.00 per month. Apply at Cain's auditorium, Peachtree.

FOR RENT 314 Peachtree street, twelve rooms. John H. James, 415 Atlanta National Bank building. Ivy 1050-J.

HOUSES, Apartments and Stores for rent. Phone us and let us mail you a rent list. George P. Nunn, Ivy 4465.

368 GLENNWOOD AVE., nice five-room cottage, bath, gas and tile walks. W. W. Brown, 819 Austell bldg.

19 HIGH street, near Stewart avenue, five rooms and bath. James L. Girardeau, Mutual Life Court.

668 GLENN street, nice little four-room cottage, bath, gas, cherried street. W. W. Brown, 819 Austell bldg.

FOR RENT—Five-room house; 270 Glenn st.; water, gas, bath; $16.00. By owner.

CALL, write or phone for our rent bulletin. Ralph G. Cochran, 21 S. Broad st.

Furnished

FURNISHED HOUSE FOR RENT—North side, modern home, No. 1270 Piedmont ave., (next to corner 10th); reception room, parlor, dining room, kitchen and breakfast room, bedrooms and kitchen on first floor; three large bedrooms with closets on second floor; attic; furnishings, everything complete. Will rent furnished from May to October. Call Main 5784-J.

FOR the summer; furnished house, six rooms and bath, with or without meals. Well located. Apply Mrs. W. H. Hall, 1 Ponce de Leon Avenue, N. E.

FURNISHED couple desire furnished bungalow, north side. Address W. C., Box 182, care Journal.

BUNGALOW until September 1. Phone Ivy 7349. 91 Highland View.

FURNISHED house for the summer. Call Ivy 1916.

FOR RENT—STORES

215 PEACHTREE ST.

STORE ROOM, size 20x60, right in the business section, and suitable for any line, let us show you this.
FITZHUGH KNOX.
Candler Bldg.—Ivy 4446

WANTED Tenant for store, 20x40 and dwelling, three rooms. Both have water and electric lights. Corner Marietta street and Langley avenue. Fine location Call at 1250 Marietta st.

FOUR fine new stores and lofts at 154, 156, 158 and 160 Whitehall street; also 80 Walton Road; also 61 S. Alabama street. Geo. W. Sciple, 19 Edgewood ave. Both phones 261.

HALF Peachtree store for rent, optician, jeweler or ground-floor photo studio. Ivy 4089.

FOR RENT—DESK SPACE

DESK SPACE in new Hurt building, use of both phones, expert stenographer in office. Call Ivy 4857 for information.

DESK space or half of outside office with phone. Third National bank bldg. Address Box 49, care Journal.

FOR RENT—OFFICES

TWO well located offices; second floor Grant building. Apply 221 Grant Building.

FOR RENT Four adjoining offices, fronting Pryor street, second floor Fourth National Bank building. Gas give immediate possession. Apply to Bagley & Willet, 210 National Bank building.

FOR RENT—Desk space or private office. Apply Lynch & Thrasher Insurance Agency, 221 Grant bldg.

FOR RENT—One or two offices rooms. Apply 40½ Whitehall street. Room 7.

FOR RENT—HOTELS

FOR RENT—Twenty-room hotel, furniture for sale. Rex. Gen. Del., Macon, Ga.

MANY homes are bought and sold through The Journal Want Columns.

FOR RENT—APARTMENTS

Unfurnished

APARTMENTS

ONE three, and one four-room apt., steam heat; janitor service, nicely arranged, 4 Ponce de Leon Circle, call Ivy 7026, ask for the janitor.

ONE extra desirable 5-room apartment in the Ponce de Leon, 1 Ponce de Leon Circle, corner Ponce de Leon and Juniper. Every modern convenience. Automobile accommodations. Phone Ivy 577 J or call at 29 Ponce de Leon Ave.

68 STONEWALL St., near Walker St., 6 beautiful rooms with large front and back porch. Price $15.60. A-1 neighbors and in walking distance. South, Ewing & Rankin, 130 Peachtree St.

40 EUGENIA St., 5 rooms; can give you an upper or a lower. Located near Cooper St., and in splendid close-in community, $22.50 each. South, Ewing & Rankin, 130 Peachtree St.

7 ROOMS, 64 Currier St., first floor. Beautiful rooms. Look at this. We offer it at reduced rental. Let us go record. Smith, Ewing & Rankin, 130 Peachtree St.

VERY DESIRABLE north side apartment to suitable, May 1st. Six rooms, bath and back porch. Attractive price. Apply M. L. Thrower, 97 Peachtree Place.

THE HALL—198 Spring St., corner of Baker St., first floor; modern and desirable. 6 large rooms. Price $60.00. Smith, Ewing & Rankin, 130 Peachtree St.

CORINTHIAN, 136 W. Peachtree, apartment, first floor, electric light and cold water; rent reduction until expiration of lease. Phone Ivy 4695.

FOR RENT—Apartment, reception hall, three rooms and bath, on East Georgia avenue. Phone Ivy 4695.

FOR RENT—Six-room apartment, 15 East ave. A. W. Farlinger, 304 N. Boulevard.

FOR RENT—One 8-room apartment, unfurnished, electric light and cold water. Ivy 2186.

FOR RENT—Second floor apartment, 18 West Peachtree. Apply Ware & Harper, 725 Atl. Nat'l Bank bldg. M. 1883 and Atl. 1883.

FOR RENT—One four-room apartment, 277 East Pine. Call Ivy 4063.

SEVEN-ROOM apartment, 387 North Boulevard. Ivy 1821.

Furnished

IN THE AVALON—Nicely furnished three-room apartment to sublet until September; all conveniences; rent reasonable. Call Ivy phone East Point 227-J, or E. M. Yow, Ivy 2400.

APARTMENTS, 4 rooms and bath. Phone and all modern conveniences. Rent reasonable. Phone Ivy 2186.

NICE light housekeeping apartment, private family, close in. 151 Spring street.

Furnished or Unfurnished

E-ROOM Apartment, furnished or unfurnished. 130 E. Fifth st.

FOR RENT—ROOMS

Unfurnished

COUPLE owning large home, size north side will rent part, with conveniences, to second floor, five bright, airy rooms, arranged for housekeeping, separate bath, etc., to respectable couple or small family adults, no children. References required. Phone Ivy 6474-J.

FIVE nice first floor housekeeping rooms with private entrance, conveniences. Park, two car lines, dining room, and kitchen with large range; also sleeping porch; rent reasonable, hot and cold water, electric lights, etc. 527 Central Ave. Main 4670.

NICELY furnished, unfurnished or partly furnished, for light housekeeping, all conveniences, close in, Inman Park, two car lines; adult daughter or settled couple preferred. 681 Mansfield avenue, just off Moreland avenue.

TWO nice rooms, private bath and phone; neighborhood; one-half block car line; couple without children preferred. 1 April 15 Branscombe court. 179 Rawson street.

FOR RENT—Three large rooms, reception hall and bath; all conveniences; electric lights. Newly shades and refrigerator furnished. 32 E. Alexander. Phone Ivy 2186.

104 WINDSOR (at Hood)—Three large rooms and bath; convenient to cars and near center of town; $15 per month. Phone Ivy 6474-J.

TWO unfurnished connecting rooms, downstairs, connecting with bath. Three rooms and kitchenette upstairs. Ivy 4090-L.

FOR RENT—Two rooms in home with owner. Separate gas, coal house; electric lights. Two car lines; $8 per month. Ivy 2110-J.

THREE nice rooms, suitable for light housekeeping; in fine neighborhood; hot and cold water, lights and telephone furnished. Ivy 2110-J.

THREE rooms, private bath and conveniences, $16.50; also five, excellent neighborhood. 270 Houston. Ivy 6644.

THREE rooms in West End, cool, shady and quiet, near car service. Price reasonable. Phone 1054 West.

TWO unfurnished housekeeping rooms, gas connection, one furnished bed room. 168 E. Pine street.

FIVE unfurnished rooms with all conveniences, private family. 221 Forsyth, corner Crumley.

TWO unfurnished rooms and kitchenette. Apply 1 Ponce de Leon Avenue, or phone Ivy 2090-J.

FOR RENT—Lower, flat, four rooms, reception hall private bath, hot water. 251 Central avenue.

THREE connecting rooms, suitable for light housekeeping. Reasonable. 53 Pulliam street.

THREE unfurnished connecting rooms, $15. Three and four furnished rooms, $21 Central Ave.

21 FORTRESS AVE.—4 connecting rooms, bath, modern conveniences. M. Purse, M. 3842-J.

FOR RENT—Three unfurnished rooms. 49 W. Cleveland ave. Phone Ivy 4090-L.

THREE unfurnished rooms, private entrance, one furnished. 364 Central Ave.

THREE unfurnished rooms with use of gas stove, $7.60. 118 West Pine.

JUST off South Pryor, three nice rooms, bath and gas. 17 Baker st.

TWO nice, airy rooms for light housekeeping; close in. 156 Pulliam street.

TWO NICE unfurnished rooms for rent. 16 Porter place, Ivy 4090-L.

TWO NICE unfurnished rooms for rent. 16 Porter place, Ivy 4090-L.

FIVE unfurnished rooms for rent at 418 Capitol ave. Main 4800-L.

THREE or four unfurnished rooms by owner. Ivy 2273.

ONE unfurnished room with board, to a couple. 93 Capitol square.

NICE upstairs front room 139 Forrest avenue.

Furnished

THE SHERWICK
NEW TEN-STORY AND FIREPROOF.
STEAM-HEATED rooms with connecting baths, $3 per week and up. Ladies' parlor, floor. 72 Marietta St., near Carnegie Library.

NICELY furnished front rooms for light housekeeping; sink and gas stove; all conveniences. Also one newly furnished bed room. Convenient to car line. 270 Ivy. Ivy 6644. Rooms before rented. 117 Formwalt. Phone Ivy 1054.

TWO connecting rooms, unfurnished or partly furnished, for light housekeeping, all conveniences. Private home, Inman Park; daughter or settled couple preferred. 61 Mansfield avenue, just off Moreland ave.

TWO nice, clean, connecting rooms and kitchenette with sink, connecting bath, separate gas, separate entrance. Close in. 1 Forrest Ave., Grant Building, 247 Glennwood avenue, or 819 Austell bldg.

NEWLY furnished, two rooms, kitchenette, electric lights, gas, steam heat, strictly first-class. Apartments, 82 Peachtree place, ask for Mr. Turner.

THE ADOLF

SPLENDIDLY furnished rooms for men, steam heat and bath. 1040 Marietta street.

GENTLEMEN

30 W. HAMMIS, newly furnished rooms; also 1 room in Chesterfield. Ivy 2380.

IN FLORENCE APARTMENTS

for gentlemen, very desirable apartment 6. Ivy 7819-J.

BEAUTIFUL furnished front room, in private family, splendid neighborhood, car line, all conveniences; very reasonable. 234 N. Moreland avenue. Phone Ivy 8782-J.

TWO active young ladies graceful dancers can join refined concert ensemble to dance and demonstrate new dances. Address "Dancers," Box 1040, care The Journal.

NICELY furnished front room to one or two gentlemen, in home with owner, all conveniences, good car service, breakfast if desired. Phone West 1094-J.

FOR RENT—ROOMS

Furnished

NICELY furnished front room in private family. Splendid neighborhood. Two car lines, all conveniences, $10.00 per month. Inman Park. Phone Ivy 4259-J.

NICELY furnished room, bath connecting, with couple, no children, all conveniences; one or two gentlemen. 128 E. Peoples St., West End.

FOR RENT—Three furnished rooms for housekeeping; private bath, hot water, sink in kitchen. 318 Washington street. Couple only.

THREE or two furnished rooms for light housekeeping. Private entrance, gas bath, garden. 30 Augusta avenue. Hall phone M. 3205-J.

GENTLEMAN BEAUTIFUL room fronting bath; walking distance. 407 S. Pryor.

FRONT ROOMS, furnished in mahogany for light housekeeping. Also one for ladies or gentlemen. 321 Copeland st.

NICELY furnished rooms for young men, single beds, separate dressers, very close in. 72 W. Peachtree. Ivy 6309-J.

NICELY FURNISHED rooms in private home, all conveniences, two doors of Peachtree. 19 E. Harris. Ivy 6349-J.

ONE SMALL and one large room, convenient to bath; all conveniences. References. 206 W. Peachtree. Ivy 8281.

FOR RENT—Two nicely furnished first floor rooms for light housekeeping. $12.00 per month. 644 South Pryor.

SUMMER RATES on one or two beautiful rooms, near Georgian Terrace. Ivy 8349-J. 39 East Third street.

FOR RENT—Two nice rooms near capitol to couple without children. Modern conveniences. 995 E. Hunter street.

TWO furnished or unfurnished housekeeping rooms, hot water, electricity. 14 Simpson Apt. 1. Ivy 8106-J.

NICELY furnished bed room and kitchen with sink, electric lights, private family. 821-B South Pryor street.

FOR RENT—Upstairs front corner room, with use of garage if desired. 303 West Peachtree street Ivy 7884-J.

TWO furnishing rooms and kitchenette for light housekeeping $15.00. Also one room for $8. Inman Phone 2079

What's Any More Satisfactory Than Owning Good Real Estate?

FOR SALE—REAL ESTATE

North Side

HOME BARGAINS

AVERY DRIVE, corner Piedmont ave. and block from Piedmont Park and Piedmont car line. 8-room, two-story. Modern. Price $6,000. Terms.

GREENWOOD AVE., corner Fredericka, one block from Highland ave. and two blocks to Ponce de Leon car lines. 6-room. Lot 50x200. Price $4,750.

HIGHLAND AVE., corner Nellie Dean, 50x190. A beautiful red car line. 7-room, two-story. Price $4,000. City water mains now assured. House piped for electric lights now assured. House piped for all conveniences.

LOT WILL find the owner's name and address on each corner.

Lot of poor life. I have three beautiful lots, situated and well-located, on Mercy ave. in the heart of the city, in the electric car line, in location; the lots are WELL PAID and are worth $900 to $1,000 in a short while; purchaser will sell on terms of $10 per month each. If you see them address "Bunny," Box 4, Atlanta.

EXTRAORDINARY BARGAIN. Will sell in lots of not less than 50 feet, on the north side Ponce de Leon avenue, between Myrtle and Piedmont, Porter & Swift, Bank Bldg.

MODERN HOMES, Stone Mountain line, prices from $1,000 to $3,000; cottages, no bungalows, chicken runs, etc.; room bungalow, chicken runs, etc.; room bungalow, chicken runs, etc.; room bungalow

Buying a Home Is Filling the Cup of Happiness for the Family

FOR SALE—REAL ESTATE

MADDOX PROPERTY

ON NEXT TUESDAY (legal sale day), at 10 o'clock, we are going to sell before the court house door, a splendid piece of semi-central property on the corner of Pratt and Moore streets, just back of the Grady hospital. The property has a splendid depth, an alley on the side, and if built up in houses, would out-rent anything in Atlanta.

The titles are perfect, and terms are half cash, balance in twelve months with 6 per cent interest.

Call for plat and examine the property today.

FORREST & GEORGE

ADAIR

FUNDS ON HAND FOR IMMEDIATE DISPOSAL AT 7 AND 8 PER CENT.

—U—
WORTH YOUR WHILE, READ THIS

20 MINUTES' drive by auto from post office on north side town, in one of the very finest residence sections, I offer a beautiful 8-room, 2-story concrete veneer home with quarter-sawed floors throughout the house, with hardwood finish throughout, 2 tile baths, one tile breakfast, sleeping porch, furnace heat, lovely fixtures and original arrangement, screened all over. Tile verandas, cement basement, laundry, etc. A swell lot, 200x800 feet with cement drives, garage, servants' house, chicken runs and houses, 140 varieties of fruit trees, grapes, berries, flowers, shade, etc. All the lot in cultivation. Property cost the owner $25,000. He will sell for $20,000. Terms.

MYRTLE STREET, near Eighth, on east front lot, 50x175, have a swell 8-room, 2-story home, with all modern conveniences for $7,500, easy terms, no loan to assume.

JUST OFF the BOULEVARD, not far from North avenue, offer a 7-room, 2-story, home with hardwood floors, tile bath, sleeping porch, etc., on a small lot, for $5,000, $500 cash, $35 month.

CLOSE TO WEST PEACHTREE, near Fourth street, have a beautiful 8-room bungalow with hardwood floors, tile bath, furnace heat, sleeping porch, servants' room etc. Lot 50x180, $1,000 cash, balance monthly.

LITTLE AVENUE, near Dargan street, have a dandy 6-room cottage on level lot, for $1,250, $500 cash, balance to suit. No loan to assume.

INVESTMENTS

RENTS for $1,050 year, close in, north side colored property, for $8,250. Room for more improvements.

ACREAGE

COBB COUNTY, 9 miles center city, 40 acres, 16 in cultivation, 5-room house, 900 feet road frontage. $2,250, terms.

12 ACRES, 6 miles center city, 1,200 feet road frontage, well improved, $2,750.

10 ACRES, half mile depot at Forrest Park, partly improved, $1,500, terms.

90 ACRES, 1 mile depot at Kennesaw, half in cultivation, 5-room house, barns, etc., $1,000, terms.

300 ACRES, Houston county, 16 miles below Macon, 1 mile railroad station, 200 acres in cultivation, about 2,000 cord wood. Well improved, $15 acre.

FOR EXCHANGE.

ANSLEY PARK lot on Seventh street, 70x200, $2,750. Swap for renting property.

CAPITOL AVENUE, 4-room house, on lot 50x150, $1,750. Swap for renting property on north side or Inman Park up to $4,000.

ST. CHARLES AVENUE, lovely 6-room bungalow with hardwood floors, sleeping porch, etc., $6,250. Swap equity of $3,000 for renting property.

CARL H. FISCHER.
508 Fourth National Bank Bldg. Main 3860.

$250 CASH—$25.00 month. New 6-room home, close to Grant street. Stone front; all conveniences. Lot 50x175. Price $3,250.00.

$200 CASH—$18.00 month. Good 5-room home, close to Georgia avenue. All conveniences. Lot 40x100. Price $2,250.000.

$100 CASH—$15.00 month. Excellent 5 room home in Inman Park. On good street. Lot 47x100. Price $2,200.

$100.00 CASH $20.00 month. Swell 5 room bungalow, just off North avenue. New; all conveniences. Price $4,500.00.

$6,750.00. Did ask $7,500. Handsome eight-room bungalow, close to Peachtree street Stone front. Rich inside and out. Level lot. We make easy terms.
H. H. SULLIVAN
Main 2854 308 Peters Bldg.

SPECIAL—YOUR OPPORTUNITY

THE following is offered by owner for quick sale: A beautiful home, 10 rooms, 2 baths, hardwood floors; on large corner lot, Highland avenue, east front, near North avenue; Druid Hills section. Price, $8,000. Small cash payment, terms same as rent.

Also 6-room bungalow and bath, all city conveniences, practically new; lot 50x150, east front, Flora avenue. Price, $5,000. Small cash payment. Balance like rent.

Also two beautiful lots, 200 feet, on avenue just inside of north city limits, west front, Peachtree Terrace. Price $12.50 per front foot. An ideal location for a home. Just off Peachtree car line. Address X, care of Journal, or phone Ivy 4258.

REAL ESTATE—Sale or Exchange

FOR SALE or exchange, my equity in new six-room house for vacant lot, or will sell at one. This is in Capitol View car line, electric street, tile walks, electric lights, etc. Perfect brickwood or East Lake section. Any question considered. "L. F. H.," Box 94, care Journal.

$6,000—CASH buys Henry county, no incumbrance; also equity in 6 and 7-room bungalows in West End for income property. 215 Empire Bldg. Ivy 8197.

$7,000—EQUITY in good investment property for sale or would trade for unincumbered bungalow, acreage or vacant lots. Phone Ivy 1568.

AT SACRIFICE. Will sell or exchange equity in eight room house; taking lot or good auto possible as part pay. 215 Empire Bldg. Ivy 8197.

OTHERS list your property. We sell or trade it for you. See H. A. Bates & Co., Real Estate, 1220 candler building. Ivy 4833.

ONE Laymo Puffer Fountain with carbonator to exchange for vacant property. B. J., Box 126, care The Journal.

A FARM worth $3,000 in one mile of Rome for Atlanta property. Address F. C. W., Box 606, care Atlanta Journal.

FOR SALE—REAL ESTATE

J. R. J. H.
SMITH & EWING
130 PEACHTREE ST.

Less Than $200 Per Acre

Just

Opposite Brookhaven Estate

And Only

Half-Mile

From

Peachtree Road

100 ACRES, largely original forest, magnificently shaded by stately oaks. Everflowing spring branches. Just enough elevation and gentle slopes to make this an ideal country estate. As a large home proposition or as an investment, it is certainly worth your immediate investigation. It won't keep at the price we are asking for it. Let us show you this magnificent tract.

THIS PROPERTY will subdivide into twenty 5-acre tracts, and can be sold at a big profit. Terms, one-third cash and balance in 1, 2 and 3 years, with 6 per cent interest.

TITLES perfect. This property has changed hands only twice since the state grant.

J. R. J. H.
SMITH & EWING
130 PEACHTREE ST.

JOHN M. GEORGE

Real Estate, Loans and Building.
1015 Healey Building
Bell Phone Ivy 2047. Atlanta, Ga.

No. 64 Drewry Street

BUNGALOW and sleeping porch; has hardwood floors, birch veneer doors, glass knobs, granite mantel, bookcases in plate glass, beautiful electric showers, bath room has tile floor, arranged for shower bath; plate glass rods and shelves; cement porch and step; furnace heat, Pittsburg Instantaneous gas water heater. The interior has been left unfinished in order that you may select colors of tinting and colors for woodwork, also; would finish in "Keystona," a washable tint. Go out and see this bungalow and you will become convinced that it is built of good material. 'Tis your opportunity to get a home with every room and hall tinted in colors you desire. Street is cherted and has every convenience. Price $5,750.

EVERETT & EVERETT
REAL ESTATE AND INVESTMENTS
224-5 Brown Randolph Building Phone Ivy 1508

WE HAVE an extra good piece of white renting property unincumbered and on corner lot, that we will trade for a home on Washington street or Capitol avenue. Will pay cash difference or assume small loan. See Mr. Hill.

49 ATLANTA AVE., right off Washington street, we will sell you for $250 cash, balance $20 per month, a nice 6-room cottage, with all conveniences. Price right. See Mr. Hill.

TAKE a look at 502 Woodward avenue and come to see me at once. I have a good proposition for you. See Mr. Hill.

UNUSUAL OPPORTUNITY

TO SECURE a fine investment proposition in the Fourth Ward. Well located on the corner of two good streets, between Edgewood avenue and Decatur street. Lot 196x200 and has alley through to Decatur street. Improvements now on lot renting for $69. City water, sewerage and gas on lot. Room for six or eight tenement houses without crowding. No loan. Titles clear. Let us show you this property Monday.

THE L. C. GREEN CO.
305 THIRD NATIONAL BANK BLDG. PHONE IVY 3943

RESIDENCE WORTH $11,200 FOR $9,200

JUNIPER STREET, between Fifth and Sixth streets; nine rooms, two bathrooms, furnace, gas and electric lights. Lot 52x195 feet, worth $5,200, and the house could not be duplicated for less than $6,000, but for special reasons we can deliver the property for $9,200, ON YOUR OWN TERMS.

HENRY B. SCOTT
218 EMPIRE BLDG. PHONE IVY 3717.

FOR SALE—REAL ESTATE

W. E. WORLEY
REAL ESTATE
415-16 Empire Building

Woodland Hills

WE HAVE sold Lot 1, Block B, in Woodland Hills to Mr. A. D. Greenfield, on which he will build his future home. He also takes option on Lot 2, Block B.

Woodland Hills

WE HAVE sold Lot 3, Block A, in Woodland Hills to Mr. M. P. Greenfield, on which his future homes goes. This lot is at the corner of Cheshire road and Woodland road. Both streets are 80 feet wide. Mr. Greenfield takes option on lots 1, 2, 4, 5 and 6. One of the most beautiful hills around Atlanta.

Woodland Hills

A 400-ACRE TRACT cut up in large lots. Every lot having a frontage of 100 feet and cannot be made less for 25 years. It is laid out correctly.

$12.50 Per Foot

WE ARE selling these lots at $12.50 per foot, on easy terms. At the same time we know that they will bring $30 per foot in a short time and within three years we predict they will bring $40 to $60 per front foot, and why not? The same distance out Peachtree they sell for $150 per foot. The same distance out Ponce de Leon they sell for $100 per foot. Cheshire road is cherted, and just as wide.

Woodland Hills

WE ARE really giving you something for your money. Think of it! $12.50 per foot, with water, sewer and cement walks, and on terms of $250 to $300 cash; yearly payments. It's just one chance in a lifetime. Say what you please; think what you please—but we say that every dollar you put in Woodland Hills, that dollar will draw 50 to 100 per cent. We know it, and no argument will change our minds.

Woodland Hills

WE HAVE a dandy corner lot 170 feet front, 250 feet wide in rear, and about 300 feet deep, at $1,800, on easy terms. A young farm, where you get water, sewer and cement walks.

Plats Ready

CALL UP Ivy 8311 and get a plat—they are ready. We will gladly send you one. Pick you out a nice large lot; put in your $250 or $300; forget about it. That little $250 will very likely bring you $1,000 cash in one year. You plant $250 and reap $1,250.

Building Homes

WE ARE prepared to build you a nice residence on Virginia avenue. We have some lots that will appeal to you surely, in price and location.

Piedmont Ave. and 12th St.

HERE IS the place for your twin apartment house, big enough for two. Fronts Piedmont avenue 134 feet, Twelfth street 180 feet, Piedmont Park 120 feet. Have the whole Park for a front yard. Nothing else like it in town. Have an apartment, with over 100 acres as your playground.

W. E. WORLEY

FOR SALE—REAL ESTATE

WATCH ALTOLOMA GROW!

25--HOMES--25

YOU CAN NOW BUY A HOME IN ALTOLOMA WITH YOUR RENT MONEY

I am erecting Twenty-five (25) Homes in ALTOLOMA These homes are being erected on some of the most beautiful lots in the entire subdivision—lots which I have reserved for this very purpose. These homes will contain Three (3), Four (4), and Five (5) rooms each These homes will be constructed of the very best materials and will be beauties in appearance.

The fact that we suppl ied this lumber from our own properties, thus saving more than half the cost of same, and the fact that we are superintending the construction of these homes, thus eliminating the contractor's profit, we are enabled to deliver these homes at a much less cost and upon easier terms than could be had from any other source in Atlanta.

GO OUT AND INSPECT THIS PROPERTY TODAY—SELECT YOUR LOT—ADVISE US THE KIND OF HOME YOU WANT AND WE WILL BUILD SAME TO SUIT YOU.

PASCO HEIGHTS

THIS PROPERTY JOINS ALTOLOMA AND CONTAINS 300 BEAUTIFUL LOTS

ONE DOLLAR DOWN
AND
FIFTY CENTS A WEEK

NO INTEREST—NO TAXES

THESE ARE ABSOLUTELY THE MOST WONDERFUL OPPORTUNIES EVER BEFORE OPEN TO THE PUBLIC OF THE CITY OF ATLANTA.

DIRECTIONS

BOARD STONE MOUNTAIN CARS CORNER ALABAMA AND SOUTH PRYOR. GET OFF RIGHT ON THE PROPERTY

W. P. COLE

1408 CANDLER BUILDING
PHONES: IVY 432. ATLANTA 953.

HOMES SACRIFICED

571 WEST PEACHTREE ST.

10 ROOMS, 2 baths, all conveniences, beautiful lot, 60x200 feet. Owner has left. We want an offer. Easy terms arranged.

JUNIPER STREET

10 ROOMS, 2 baths, 5 bed rooms, all conveniences. Owner is leaving and has cut the price to $8,500, on easy terms.

PONCE DE LEON AVENUE

AT JACKSON Street, 9 rooms, 1 bath, all conveniences, beautiful lot, 65x175 feet to an alley. It's a sacrifice at $8,500. Terms arranged.

IF YOU want a home in the best residence section of Atlanta, at a sacrifice price surely one of the above will suit you.

ACT QUICK! CALL IVY 10.

W. L. & JOHN O. DuPREE
Real Estate. 501 Empire Bldg.

DILLIN-MORRIS COMPANY

WE HAVE SEVERAL SPECIAL BARGAINS IN SMALL HOMES AND IN BUSINESS SITES FOR QUICK SALE. SOMEONE WILL MAKE SOME GOOD MONEY BY SEEING US THIS WEEK

JUST OFF GORDON STREET, WE HAVE A GOOD PROPOSITION IN A 6-ROOM, FURNACE HEATED COTTAGE FOR $3,500.00, ON TERMS. NO LOAN.

ON HILL STREET, IN GRANT PARK SECTION, WE HAVE JUST HAD PLACED WITH US FOR QUICK SALE A REAL BARGAIN IN A 6-ROOM HOUSE. THIS HAS ALL MODERN CONVENIENCES PRICE $3,500, ON TERMS OF $500 CASH AND $30 PER MONTH NO LOAN HERE.

WE ARE ERECTING SOME FIFTY HOMES IN WEST END PARK AND ALSO SEVERAL ON THE NORTH SIDE. NOW IS THE TIME TO SEE US IN ORDER TO GET A HOME FINISHED IN YOUR OWN WAY.

SALESMEN.
MESSRS. DILLIN OR MORRIS.
MESSRS. WOODALL OR RAUSCHENBERG.

MYRTLE STREET

BETWEEN Seventh and Eighth streets; best proposition on the street. High-class home of eight rooms, bungalow, worth $9,500. Owner anxious to sell. My price for a limited time is $8,500 for a quick sale. Will consider a vacant lot or a smaller house as part payment. See Tomlinson.

IVY 1600.

EDWIN P. ANSLEY

HARRIS G. WHITE
SPECIAL BARGAIN

ON NORTH AVENUE, close to Williams street, we have a good 6-room house on a lot 50x150 for $6,250. The house is rented for $35 per month and stays rented all the time. There are good prospects for enhancement here. Only three blocks from Peachtree, reasonable terms but no trade in this. Owner wants the money and for this reason has made this very low price.

HARRIS G. WHITE
328-329 Grant Building. Phone Ivy 4377.

IF YOU have a furnished house, flat or room for rent, consult The Journal columns.

Sound Real Estate Buying Starts from Reading Journal Ads

FOR SALE—REAL ESTATE FOR SALE—REAL ESTATE FOR SALE—REAL ESTATE

AT AUCTION

COMMISSIONER'S SALE

Before the Court House Door, Tuesday, April 7, 1914

TWO VALUABLE PIECES OF ALABAMA ST. PROPERTY

LOT No. 1—Nos. 51 and 53 E. Alabama street; occupied under lease by General Supply Co.

LOT No. 2—Northwest corner of Alabama street and Central avenue with railroad frontage; occupied under lease by Swift & Co.

TITLE GOOD and certificates of title will be issued by the Title Guarantee Co.

FOR plats and information apply to

EDWIN P. ANSLEY

REALTY TRUST BLDG.

OF COURSE WE GOT THE BANK

...atlanta folks knew all the time ...ought to have it. But we have the ...faction now of knowing that ...proved to the world. Folks like ...Warrick. They will flock to ...bigger droves than ever ...And they have to. have lots ...Ain't of them won't be ...with apartments.

...growing town is for lots. ...places for folks to live. ...growing scarcer all the time. ...the new homes will HAVE ...nothing sections.

This will make the few close in lots ...valuable. You could not find anything better to put your money in

...offering on Lucile avenue ...beautiful 50-foot lots at prices ...dumbfounded. Just try to find ...else a lot like this for $1,350, ...rather low cheap these are. ...property is as level as a floor, ...with handsome trees. Gas ...sewers, sidewalks, and paved ...are paid for. Pretty little bungalows spring up all around, and not an ...looking house anywhere in ...

...terms are easy, and if you want build, the owners are ready to make ...as the terms that would ...you to put up a home with very ...actual) cash.

B. M. GRANT & CO.,
Grant Bldg.

EDWIN P. ANSLEY

REALTY TRUST BLDG.

WARE & HARPER

...S ATLANTA NATIONAL BANK BLDG., ...ARMEN J. WARE. Residence, R. C. Glass and R. H. Harper.

...Tuxedo negro lot, Fourth ward, 48x200, ...improvements down; cover this ...house and rent easy on the ...

...ONE HUNDRED PEOPLE—Good seven-room ...ashby st., on terms. We have ...and vacant lots for sale to ...which we can sell on easy terms.

...is one of the biggest bargains in Atlanta; ...corner lot, 65x150 to al... ...ways sell, within easy walking ...from the city. Price cut ...$4,500, for quick sale.

...Up-town $2,250 in a good twelve-room ...on one of the best ...other kind of property.

...Rents for SIXTY-THREE DOLLARS ...PER MONTH; this three-family apart... ...on north side. Lot 150x182. No loan.

...seven-room house, Grant park ...Price to sell. Owner ...is no loan; this is one of the ...will appeal to you.

...for the prettiest seven-room bungalow ...on the north side; every known convenience. For sale on easy terms.

...WE HAVE a splendid four-room cottage ...sewer, sidewalk, curbing ...car line, and public school ...it in on part payment on a ...Ford. Ford, around $4,500.

...HOMES AND RENTAL PROPERTIES AT TERMS TO SUIT ANY POCKETBOOK.

...CASH $50.00 MONTHLY, ...$5,000.00 buys 6-room bungalow, on corner lot ...from North Decatur ...the cars; 5 minutes' ...city; street gas. You will ...and pretty place. Price ...

...CASH $50.00 MONTHLY, ...$5,000.00 buys 6-room modern ...lights, sewer, tile ...to feel only one block ...Decatur, with a large ...of pure, fertile ...Investigate this ex... ...think. 785 feet of ...sidewalk down. Sell ...on the car and then ...this in the city. Price ...

...CAIR STREET. ...mansion on lot 50x200 feet ...$150.00 per month. Price ...$500.00 cash, balance ...

...RENTAL INVESTMENT—$300.00. ...in the shadow of the ...Hills, rented at $75 per ...$740 per month. Lot is ...

...RENTAL PROPERTY ...Two houses, one on the south ...rented for $792.00 per ...Price $6,000.00 ...balance $75.00 ...

HARLLEE REALTY CO.

...Equitable Bldg.

...Lights and ...Cement ...Cellars, ...Cellars, ...Cellars,

BIG EASTER GIFT CAMPAIGN OF ATLANTA JOURNAL CLOSES NEXT SATURDAY NIGHT AT 10

One Short Week of Effort Remains In Which to Win One Thousand Dollars In Gold, a Handsome Automobile, Cash Prizes, Diamonds, Watches and Other Valuable Awards

ALL PLANNING FOR WHIRLWIND OF EFFORT THIS WEEK WORK DONE DURING THIS TIME WILL DECIDE WINNERS

Success Lies With Those Who Put Forth Their Very Best Efforts During Last Days---Campaign Will Not Close Nor Prizes Won Until the Last Ballot Is Cast Next Saturday Night

ATLANTA

DIVISION 1.

Mrs Lizzie Aderhold 11 S Mitchell 33,992
V Almond, 4- White St , City
F. D. Gardner, 8 Loughorne St., City 19,060
Mrs. W. J. Campbell, 2 Joe Johnson 31,490
S. E. Denham, 13 Walhon St., City 30,420
Walter H. Grant, 43 York Ave., City 24,780
Roy F. Martin, 173 Davis St., City 31,205
Mrs. S. F. Pittard, 101 Ringgwalt St. 32,300
Mrs. Willie Stoddard, 11 Leonard St. 32,410
Miss Lula Margaret Head 40 S. Gordon 35,720

DIVISION 2.

Mrs. Clara Cooper, 87 Windsor St 28,920
William Hollands, 64 Capitol Ave.
W. Whitney, Hubner 87 Catherine St 34,350
Mrs. F. B. Linderoth, 250 Hubert Ave. 35,420
W. M. McWilliams, 185 East Fair St. 30,800
Mrs. Katherine Paul, 185 East Fair St. 35,780
Miss Nelle Rogers, 69 Pool St 33,520
Mrs. J. A. Smith, 126 Bell Ave. 28,604
Miss V. Stribling, 62 Ormond St 34,342
Mrs. Lillie M. Wise, 107 Capitol Ave 29,776
Mrs. Alice White 346 Windsor St 30,410
Mrs. B. Williams 82 West Georgia

DIVISION 3.

George F Harrison 84 Garibaldi St. 30,360
Mrs. P. S. Murphy, 352 Whitehall St 30,174
J. Gregory Murphy, 90 Trinity Ave 35,574
Miss Josie Sutton, 184 Georgia Ave. 30,122

DIVISION NO. 3.

J. B. Lockett 48 N. Butler 35,618
John T. Law, 302 Ponce de Leon Ave 35,618
Paul Kauffman 122 Linden Ave 33,870
Mrs. J. S. Mabry, 10 Lucy St 29,700
Mrs. Pauline Hertz, 687 N. Boulevard 32,940
J. W. Hobson 325 Ponce de Leon Ave.. 33,980

DIVISION NO. 4.

W. Ed Anderson 108 Peck Ave 33,624
Mrs. G. Emerson 18 Logan St 35,160
T. D. Stephens, 140 Glenwood Ave. 31,580
Mrs. B. Wilson, 106 Cherokee 30,000
Mrs. F. H. Lunford 141 E. Georgia Ave

DIVISION NO. 5. 31,315

Mrs. J. T. Gallo, 67 Gordon Ave. 33,210
Miss Pearl Cowan 24 English Ave. 33,380
F. H. Dempsey, 66 Orchard St 34,400
Scott Stewart, 20- Mears St. 30,650
W. L. Pettit, 11 Ponce de Leon Ave. 30,000

DIVISION NO. 6.

Jno Selkirk Davis, 243 Courtland St 32,190
Mrs. E. B. Page 107 E. Fair St 31,670
Mrs. H. Robert 11 Hayden St 29,640
Carroll Majestic Hotel 29,600
Mrs. Ewing 6 Walthall- Hurst Wineseff 33,760
Mrs. Florence M. Harris 35,655
Wessing, Morrison & Paul Bldg 31,220
Mrs. Ida Wall 10 Wall Ave. 34,580
F. H. Abbott No. 8 Knight- House 34,282
Mrs. Ida Matthews, 247 Peachtree Drive 31,224
Mrs. Lottie Langley, 132 Spring St 30,580

DIVISION NO. 7.

Mrs. George Brown 58 West 14th St. 35,218
Mrs. Ethel Bonner, 1 Washington Drive 35,610
Mrs. Maud Blaine, Ponce de Leon Apt. 31,420
W. L. Hutchinson 581 E. 14th St 30,660

DIVISION NO. 8.

Miss Alice Brooks, 565 Gordon St. 35,164
Mrs. Ida Belle Bowden, 1 Ponce de Leon 34,850
Mrs. Doris Foster, 150 Ivy Park Gn 34,824
Mrs. Ella Hudson 1 Ivy Park Gn 34,824
Hotel Jackson 82 Peachtree 28,240
Mrs. Grady Hunter 21 Ivy

DIVISION NO 9.

Maggie Mayo Apartments 30,438
Lucy Cheney Gn 31,120
Mrs. Lucy Cheney 29,920
Mrs. Lonnie Capers Edwards, Gn 30,562
Mrs. Lucy Cheney Gn 30,926
Mrs. Lucy Cheney Gn 31,246
Mrs. Lucy Cheney Gn 25,962
Mrs. Lucy Cheney Gn 32,708
Mrs. Lucy Cheney Gn 32,920
Mrs. Mary Hudgens Augusta, Ga 30,764
Mrs. Mary Belle Doland, Ga 31,194
Mrs. Mary Lamar Jeffersonville, Ga 31,220
Mrs. Mary Lee Lockett Atlanta, Ga 34,922
Mrs. Mary E. Barnes Fort Valley, Ga 33,540
Mrs. Mary Lou Cleveland, Ga 31,022
Mrs. Mary Wallace Pendele, Ga 35,148
Mrs. Mary E. Smith Ga 35,228
Mrs. Mary Lou Cleveland, Ga 29,964
Mrs. Mary Lou Cleveland, Ga 30,514
Mrs. Mary Lou Cleveland, Ga 31,648
Mrs. Mary Williams Rocky Ford, Ga 30,722
Mrs. Mary Belle Knight Cedartown, Ga 30,160
Mrs. Mary Lou Cleveland, Ga 31,432
Mrs. Mary Lou Cleveland, Ga 30,464
Mrs. Mary Lou Cleveland, Ga 32,856

MAGAZINE SECTION

The Atlanta Journal.

City Life Section, Fashions and Fads, Fiction and Humor

VOL. XXXII. NO. 41. ATLANTA, GA., SUNDAY MORNING, APRIL 5, 1914. PRICE FIVE CENTS.

DAY'S WORK IN ATLANTA OF A SALVATION ARMY LASSIE

By Ward Greene

It was an April morning when Rheba Crawford began her day's work as a daughter of the army. From a window she could look [illegible] the street into the sunlight and shadow of [illegible] trees, at the squir[illegible] running back and forth between [illegible] and stone bridge and [illegible] the brilliant flash of the [illegible] going through the green [illegible].

The [illegible] that whipped across from [illegible] park and fluttered the white [illegible] of and fresh with [illegible] to come and play in the great [illegible] of out-of-doors.

But there was work to be done, [illegible] April morning, especially a Saturday morning, cannot fail [illegible] sunshine and the fresh breeze but serves to spur her with desire to seek the day's road where [illegible] and adventure fled [illegible].

Rheba Crawford is the youngest and most enthusiastic girl of the corps on Mangum street. A student of the [illegible] school five days in the week, the rest of her time she gives [illegible] with all the eagerness [illegible] son of the daughter of a regular [illegible] army.

[illegible] girl of the army, [illegible] April Saturday with [illegible] could hardly call [illegible], or but a short talk in which she told Him just how beautiful He [illegible] world today and just [illegible] would work to put a [illegible] of His sunshine into the hearts [illegible].

Visit to the Old Blind Man.

Then she left the house and turned [illegible] and, a basket on her [illegible] o'clock high, she [illegible] walked along, for her [illegible] and she knew what [illegible] first house [illegible] an old man, but the [illegible] aught out deep lines [illegible] his face and stamped [illegible] deep hopelessness that [illegible] long, long and lonely [illegible].

[illegible] six blocks from her [illegible] stop on this daily [illegible]. The door of his little [illegible] against the spring [illegible] window blinds were [illegible] the sunlight, but he [illegible]" in answer to her [illegible].

[illegible] and [illegible] alone in the darkness [illegible] dumped patiently [illegible] lifeless eyes turned toward the door, the endless, questioning line between his brows [illegible].

When she hailed him merrily, his face broke into sunshine, he smiled and the deepest lines melted. Where did she been these long days?" he asked her. It had been a bad time, indeed time, and he was very tired waiting there by himself.

So she sat down and began to talk to him. No, she didn't talk to him about his soul or heaven or religion, but she told him of the world's doings outside of the bear that had been shot at the mark and the little cub which whined in the tree all night, as the new driveway they were fixing.

He listened greedily; but pretty soon the line between the questioning [illegible] to show again, and the [illegible] the fingers, which he [illegible] when she first came in, [illegible] still and nervous.

Sings to Him.

No, he didn't need anything to eat, he told her; his brother had come home again and had given him a new coat. There was plenty of coal in the bin, and the woman next door was good enough to come in and chat with him sometimes. But he was lonely. Perhaps she would only sing—

So she thought a minute and then began "Old Black Joe." The words were [illegible] the army had put to them, but the tune was the same old tune, I'd. As her young voice rang sweet and clear through the darkened room, the blind man leaned his drumming and sank back into his chair, lines vanished and face [illegible].

She [illegible] verses and then [illegible] rose.

"I must be going now," she told him.

"So soon?" he said. "You must come again as often as you can. When on sing like that I can almost see the sunshine."

Outside the little house she paused [illegible] continued east [illegible]. The sun was higher [illegible] and now quite warm. Up [illegible] out between the stately [illegible] streets brought her [illegible].

[illegible] and loved her. [illegible]dren tumbled out of [illegible] houses and clung to her [illegible]. She gave them candy and [illegible] with sticky fingers. [illegible] she must stop and pick [illegible] up and wipe the tears away from [illegible] face and comfort him [illegible].

They demanded a story, but she didn't have time today, she told them. Perhaps tomorrow, Sunday. Today she must find Mrs. Smithers' house. The army had been told that Mrs. Smithers, beaten by a drunken husband and deserted, was sick and starving somewhere in the mill district.

Old Granny Smithers.

Could any of the children tell her where she lived?

Could they? Tell where old Granny Smithers lived? Well, they should guess yes. Why, only yesterday she had driven off two of the boys from her front porch and threatened a kindly neighbor with the police when the good lady had offered her a loaf of bread and some milk.

Rheba Crawford's heart sank. She had heard of these cases, hard women who would rather die than accept "charity," men who drove the army people from their doors.

But she knocked bravely enough at the door of a broken-down hovel, pointed out to her as "Granny Smithers' place" by the awed children, who waited, trembling and respectful, at the corner.

The door opened a crack and a baleful eye peered out at the young girl.

"Whatchu want?" croaked a voice.

"Why—" began the daughter of the army. "Well, we thought—You see—"

Then she smiled at the baleful eye beseechingly.

"I've just come to see you," she said.

"Humph," growled Mrs. Smithers, but the door swung back slowly and the old woman, a rag shawl thrown around her shoulders to hide the split-seamed dress, shuffled to the porch. The hard old face was withered and pinched, the eyes empty with hunger.

"Set down." She motioned to a rickety chair. The girl sat down. It was hard work talking to this old woman, and she had to draw on her every resource; but the two finally hit on a congenial topic, the weather.

Yes, admitted Mrs. Smithers, the recent cold snap had been a hard one. It was right after Joe left, she told the girl, and there hadn't been a stick or a thing to eat in the house.

"Ain't had a bite in three days," said Mrs. Smithers, with more of a quaver than a growl in her voice.



Rheba Crawford, daughter of Brigadier A. W. Crawford, of the army

The girl was horrified, but she forebore to mention the basket.

"You're Pure Sunshine."

But when she rose to go ten minutes later she motioned to it.

"I'll just leave it with you," she smiled. "It's a present—from me."

The old woman frowned. For a moment it looked as if she would refuse. Then a wintry smile crossed her face and she stuck out a rough hand. The girl took it.

"I like you," said Mrs. Smithers. "You're pure sunshine. Come agin."

It was three blocks' walk from Mrs. Smithers' house to the car line, three blocks more of hot sun and alley smells and dirty children and grimy smoke. Rheba Crawford heaved a sigh of relief when she sank into the street car seat and asked the conductor for a transfer.

Ashby street was way on the other side of town, she reflected, but the girl who generally called Saturdays on the couple that lived there wouldn't be able to get around today, and Rheba knew the old folks would be looking for somebody.

She had been given the number and decided that a Whitehall to West End car would be the best to take. By the time she had transferred and caught the car and alighted at Ashby street it was high noon.

She found the number within two blocks and then discovered with horror that it was South, not North, Ashby she wanted. Over a score of blocks lay before her. She couldn't take another street car. So she set out walking, although the sun by this time was quite hot enough for broiling August.

It was a very warm and tired and hungry little Salvation Army lassie that rang the door bell on the porch of a house covered with honeysuckle vines. Slow, shuffling steps sounded inside and a benevolent old man welcomed her kindly.

Seemed to Be Forgotten.

He escorted her to the dim parlor, where an old lady sat with folded hands and dreamed away long days. They told her of their children, grown up, married and living in distant cities.

"The neighbors we used to know have all moved away," said the old lady, rather wistfully. "And the new ones don't seem to have time to remember us. Mr. Simpkins, next door, came over to borrow the lawn mower yesterday. He's the first caller we've had since September, when he returned the lawn mower—except, of course, you girls. You don't know what a blessing you are, my dear. And, now, won't you read to us a little?"

So Rheba Crawford took the worn Bible off the table and read to the old couple for nearly half an hour. They insisted on the Old Testament, preferring the book of Kings in its most iniquitous moments.

Rheba was rested a little when she left the honeysuckle house, but still very hungry. Also, she began to understand that she did have nerves.

But the calls weren't over yet. She would just have time to stop by another house on her way to town. Mrs. O'Nolan and family were sure to need her.

Indeed, they needed her very much, as she found on her arrival there. O'Nolan was a brick layer, a hard-working, hard-drinking Irishman, whose patient wife mothered his numerous children to the furthest his scanty wages allowed, coupled with what she made as a washerwoman.

But the first thing the girl of the army learned when she had waded through a stream of young O'Nolans in the yard and the doorway and the passage was that Mrs. Nolan had been forced to stop taking in washing.

"It'll not be a month now," the woman told the girl. "'Tis the 9th, ye know, and 'twill be a by, I'm thinkin'. 'Tis not about meself I'm worryin', but for him. When the last o' the childer come I used ivery scrap in the house for clothes, an' now there's not a single rag here. The lithers are fair nekked now and 'twould not do to take theirs. For the last six months I've been meanin' to save some o' Nolan's wages, but you know how 'tis, Miss Rheba, what with coal and wood and stockin's for the young uns, why, we have as much as we kin do a-keepin' up with livin' ivery day. If I only had the cloth I'd have time meself to make the little he'd be needin', but I have nather cloth nor the money to buy it wi'."

Flowers for the Sick.

So, when Rheba Crawford left the O'Nolan home and started on her walk to town she made a mental note, "Clothes for Mrs. O'Nolan's expected baby." For that is part of the work of the army.

The girl of the army was hotter and more tired than she had ever been in her life, she thought, when she finished her dinner at 3:30 o'clock and hurried off to the hospital. But the day's work was not half over yet.

She had called by the army hall on Marietta street and arrived at the hospital gates with a great bunch of wild flowers in her arms. Her eyes, despite the blue rings that began to form beneath them, shone bright with sunshine still above the white plum and pink peach blossoms.

The pale-cheeked patients, listless on the long rows of cots, looked up with eager, wistful smiles at the blossoms and the glowing faces behind them. Here and there she scattered the sweet-scented bunches, and with them a kind word and a bright smile.

She lingered longest in the children's ward, stopping such a time to tell a little crippled boy a story about pirates, that the sun had long been down and blue-gold electric lights were winking into the misty city streets when she tripped down the hospital steps.

Pool Rooms and Saloons.

But she was in time to meet another girl when they started their rounds of the poolrooms, saloons and restaurants for the evening collections.

The two of them stopped for a moment on Marietta street, where other soldiers of the army were holding open air services. Rheba Crawford joined her young voice in the singing, but she was so very tired that even the time-honored method of standing for two minutes on one foot and then two minutes on the other didn't seem to help a bit.

It is not the duty of a girl of the army to take collections at night as well as visit by day, but tonight was Saturday, the army was short-handed and, besides, the other girl had asked her to go around with her, and, after all, there was still some of the morning's sunshine left in her despite the factory kids and the long walks and Mrs. O'Nolan and Granny Smithers and missing supper because a little crippled boy wanted to hear about pirates.

So she cupped her tambourine under her arm and followed her comrade into the first saloon. It was filled with men and smoke and the smell of beer, and so were all the others that followed; but the badge of the army is the safest shield in the world.

Nickels, dimes, an occasional quarter, tinkled into the tambourine. The bartenders, the men that lined the rail, the poolroom proprietors, the players—not one but greeted her with a smile, and gave.

Once, near the door, a man stopped her. He glanced around, embarrassed, his haggard face tinged red for a moment. "I just want to tell you that just seeing you makes me ashamed of myself. I'm going home now to the wife and kids." He turned and vanished out of the door.

Rheba Crawford continued into the saloon. At a table near the end a man sat with his face buried in his hands. The girl touched him on the shoulder. He looked up, with racked face and miserable eyes.

Man She Helped.

"Can't I help you?" said the girl.

The man stared at her as if he were asleep and dreaming. "Help me? Why do you want to help me? Nobody wants to help a man like me."

But she smiled at him encouragingly. "You come out of here. Go to the army hall on Marietta street. Go now."

He rose slowly, hypnotized with hope, and while she walked beside him, stumbled out the door. She pointed up the street to the crowd around the drum.

"Tell the captain I sent you." And the man went.

Again, in a restaurant, she was stopped by a cabaret singer. The singer, a sad-eyed, painted girl, looked at the other girl, compassionate, and grasped her hand.

"I am not happy here," said the cabaret singer. "I am wretched, miserable. You are good. Pray for me, won't you?"

And she went back to the piano where a smooth-haired youth was striking the first notes of "Down in Chattanooga."

It was 10 o'clock when Rheba Crawford got back to the hall on Marietta street. The services had just ended and most of the army folk had gone. But as she entered the captain stood near the door talking to a woman.

"She is dying," said the woman. "And she would have nobody but the army. Can't you come?" She begged for you, begged as if it were the last thing she would ever have a chance to ask for."

The captain had a harassed look in his eyes, but he turned to Rheba with hope. "It is a girl," he said. "A bad girl, I believe, but she is dying in a house near here and she wants one of the army to come to her. I was telling this woman that the band nearly all gone. But you and I—"

Rheba Crawford's tired feet were almost numb with weariness, but she smiled brightly. "Sure," she said "Come on."

The woman led the captain and the girl of the army through dark streets, past darker houses, until she paused before one where a faint light flickered in an upstairs window. When she opened the door a flight of stairs led up into a black well of darkness.

They found the girl lying wide-eyed on a dirty-quilted bed. The flush on her carmined cheeks and the straining cough that racked her thin clad body told the story. She gasped out a pitiful history, as old as it is heart-breaking.

And she said: "I felt that the army people were the only ones who could help me. God knows I have suffered enough, but I am not ready to die, not ready to leave here in the sin and sorrow I have lived for years. I think if you would sing—"

So there, in the little upstairs room, the girl of the underworld died with nobody with her save the captain and the other woman and the girl of the army.

The other woman crouched back by the door and did not speak; but the captain sat by the girl's side and held her hand and smiled comfortingly.

(Continued on page four.)

Tobogganing Down The Andes

By Frank G. Carpenter

(Copyrighted, 1914.)

Lima, Peru

A TOBOGGAN SLIDE down the Andes!

Coasting on a gravity car from the highest mountains, over the steepest railroad of the world to the level of the sea!

Dashing out of the clouds to find clouds below you!

Now in the blizzard, where the hail and snow are so thick you cannot see a stone's throw in front, and now under the blue sky with the air clear all about you!

Hanging to precipices, flying on spiderweb bridges of steel over frightful chasms, whirling about curves in the midnight darkness of winding tunnels and coming out into the light of day with a shudder as you look at the depths far below you.

This, in a nutshell, is the story of my trip from the glacial snows, three miles straight above me, as I am writing. It gives only a faint idea of the journey. The dangers were awfully real, and as I look back it seems a miracle that I am here today to describe them. It is a miracle. The ordinary ride of this kind taken with a dry track and the sunlight, is so dangerous that travelers who risk it are made to sign a paper, swearing that their heirs will claim no damages if they are killed on the way. I signed such a document before I got on the car; and an hour later it seemed to me that the railroad authorities were sensible to require such protection.







At the top is the Andean Garden of the gods---Below, at the left, is the tip top of the Andes---To the right is a plateau---And lastly, the toboggan on which Mr. Carpenter rode three miles to the sea

We started at Ticlio, at the very top of the pass, where the Andean waters divide, some running down the western slope into the Pacific, and others making their way across the continent through the Amazon, into the Atlantic. We were almost at the level of 16,000 feet. We were fully three miles above the surface of the ocean, and we were to slide down over the rails, through a winding distance of 100 miles clear to the sea. The Central railway goes to the top of the Andes, without one inch of down grade. The most of the way the ascent is about four feet in 100, and you can start a car at the glaciers and it will fly straight to the waters of the tropical ocean.

Our toboggan was the private gravity car of Mr. Dehan, the general manager of the Central railroad. It was a low platform on wheels about two feet in diameter. It had no motive power, and it was controlled only by two brakes, one to each side of the front. Upon the platform were seats wide enough for three persons, and as we took our places I sat in the middle, with my stenographer at the left and Mr. Russell, of the operating department of the railway, at my right. We had also a Peruvian Cholo who understood the business to act as a brakeman. We had to run upon scheduled time, for the track is a single one and we had to pass trains going up and down on the way. We were to get our orders from the telegraph operators at the principal stations.

We started amid the glaciers. The sky was clear, and we could see the great masses of ice as they were imperceptibly moving down the mountains. Just above us was Mt. Meiggs, over 17,000 feet high, and all around were mighty peaks kissing the clouds. The sun shone brightly. The rails were dry, and Mr. Russell said we would have no trouble controlling the car, as the only danger came from the rain or snow, which make it difficult for the wheels to hold to the track.

This was the case at the start. We shot out of Ticlio, and flew at the rate of twenty miles an hour down the road. We had hardly started, however, before the sky changed, and the winds began to roll up the gorges. The air grew cold, and within five minutes we were in the midst of a snowstorm. A moment later the snow turned to hail. The stones were as big as marrowfat peas, and they bounced like rubber as they fell on the track. With the hail came thunder and flashes of lightning. The air was so rare that our ears fairly cracked with the sound, and the lightning made more visible the dangers about us.

As we went on the rails became white and the rocks were hidden in snow. Our car was half full of hail, and the wheels were flying over slippery tracks. Then the wind increased to a blizzard, and Floeckher, who was sitting beside me, taking his notes on wet paper, notwithstanding the storm, all at once cried out that his hat had blown off. Very foolishly we stopped the toboggan, and started our Cholo conductor back up the track. At this time we had only ten minutes leeway of a train that was coming behind. We waited five minutes and the Cholo did not appear. Then Floeckher went back and found the hat on the edge of a cliff 400 feet high and about 200 yards from the toboggan. The Cholo had disappeared. We waited for him two minutes longer, and then hearing the whistle of the down-coming train, we knew we should have to manage the toboggan ourselves. Mr. Russell took hold of one brake and Floeckher grabbed that of the other, and we began to coast down through the storm. The cold was piercing. The winds went through our bones and the great hailstones cut our faces. At times when the clouds were the blackest we could see only a few feet at the front, but could look down the sides of the cliff to which the track hung and see the snow-clad walls far below us. Now we would go flying into a tunnel, and here were the safest of places, for the rails were dry and the brakes made the wheels grip the track. Indeed, we almost prayed for the tunnels and were glad when we dashed over a bridge through the blinding sleet into the darkness.

We had made eight or nine miles when we met two trains standing at one of the switchbacks on a siding. They were waiting for us, and the engineers said another train must pass coming up before we started down. At that time we were chilled to our bones. Mr. Russell's face was blue with the sleet and the cold, and Floeckher's hands were frozen holding the brake. We climbed out of our car and into the cab of one of the oil-burning engines. The heat of the boiler soon thawed our blood, and within a short time our clothes, which had been wet by the snow, had dried off.

We were still in the storm when we left the switchback. The rails were covered with sleet and we could not be sure of the tracks. At one place we passed a gang of trainmen who were working on the road, and at another time narrowly escaped a drove of llamas that was crossing the track in the storm. As they saw our toboggan the animals began to run and they went along on kangaroo jumps with their Indian drivers, trotting behind.

At every hamlet along the way we had to look out for the dogs. The scurvy curs ran out and barked at the car and snapped at us as we flew by. The great danger was that a dog might get in front of the car and by being run over throw us down the sides of the mountain.

We were going too fast to watch out for slides. When it rains in the Andes this track has to be watched daily for the masses of earth and rock that fall down upon it, and for this reason a handcar is always sent five minutes in front of the engine to flag it for slides.

By and by we passed Casapalca, and there lost the storm. The sun came out, and the sky straightway was blue with white clouds. We could now see for miles. The track dried, and we coasted along at great speed through some of the most wonderful scenery on earth. Now we would ride for miles between walls of rock that extended upwards for thousands of feet, and now hang over gorges below which a thousand feet down, the rushing Rimas flowed foaming. Now we would enter a tunnel high up on the side of a cliff and looking down see another tunnel almost directly below us. We rushed out of one tunnel into the Infernillo, a slender bridge of iron which joins two great walls of rocks. On the other side of the bridge we could see the black hole pierced by the track. Above us through the narrow slit of the rocks was the blue sky of heaven, and below was the gorge which these people call the Little Hell. The bridge there spans a chasm which is 2,000 feet deep, and we trembled at the thought that there might be a train in the tunnel beyond.

The whole of this wonderful road seems blasted out of the sides of the mountains. Here it hangs to the cliffs, there it bores through the rocks, and again it zigzags in great V's as it climbs. Some of the tunnels are so close together that they made me think of the road between Monte Carlo and Nice, which has been described as riding through a flute and looking out of the holes. The only difference between that and this road up the Andes is that each of these holes gives you a moving picture show of magnificent grandeur.

I wish I could show you some of the formations of the Andes. They surpass in their wonder the Alps and the Rockies, and I have seen nothing like them in the Himalayas. We have a little patch of four hundred acres in Colorado at the foothills of the Rockies which we call the Garden of Gods. Not far from Cerro de Pasco in the heart of the Andes, looked down upon by mountain peaks from 17,000 to 20,000 feet high, is a similar garden, which covers tens of thousands of acres, and with a hundred formations where the Colorado garden has one. In the Andes there is one rock called the King, a gigantic figure as big as a house, with a crown on its top poised upon a neck not more than three feet in diameter, and so long that it carries the great head high above all its surroundings. There is another rock known as the Turtle, a gigantic block the shape of a tortoise that is believed to uphold the world. A third looks like a great steamboat perched on a pedestal, and a fourth is a mighty tower chiseled out by the gods. In this same section in the Rock Forest, consisting of hundreds of acres of columns which stand individually out on the plain and which in the distance look like a great woods.

And then there are castles, palaces and grand fortifications. With a little imagination you can find almost any kind of architecture or the model of any great structure. I have seen a table rock which hangs over the harbor at Cape Town in South Africa. There are table rocks of marble here in the Andes which look as though they had been cut by a sculptor.

Going to Cerro de Pasco I saw rocks like those of the Giant's Causeway, although they were not of hexagonal shape, and in riding through the mountains I have seen castles of the purest white marble which in their grandeur excel those mighty ruins, the work of man, on the Rhine. These mountains have all the colors of the Colorado canyon. Now the rock is blazing white above and a marble palace seems to have risen out of the golden rocks below, which in turn remind one of the rusted marbles of the Parthenon at Athens. Here the rocks are brown, further on they are blue, red or gray. The gray is the most prominent color close to the sea. Much of the formation is limestone. Here the mountains are ragged and rough. Further on they rise into ruined cities. I saw some the color of old red sandstone. They made me think of the grand fortifications of Delhi in India. I saw others which had spires like the cathedrals of Cologne and Milan. These spires were as white as Carrara marble, and they glistened like snow under the sun. Other rocks were dome-shaped, and others extend in great waves showing the folds in the earth, forming curving walls of wonderful beauty.

The vegetation of the Andes is wonderful. I have already written of the Rimac valley, which broadens out into an irrigated plain at the sea and climbs its winding way through narrow gorges, with patches of soil here and there to the top of the coastal range to a height of almost three miles. This has sugar cane, cotton and orchards at the base. Higher up are alfalfa and grass, and higher still are small grains of various kinds. Fruits can be grown all the way to the top. For the first two miles of altitude the mountains about are almost altogether a desert. Then comes a sprinkling of green, with many wild flowers. Higher still the green deepens, and after going over the pass and reaching the high plateau which is upheld by the two mighty ranges of the Andes nearest the coast, you come into a land which seems to be a bed of green moss with tufts of grass here and there. This is the vegetation of the high plateaus, which covers millions of acres and supports vast herds of llamas and sheep.

I rode for about a hundred miles over those plains, passing flock after flock of fat sheep, with tails as big around as my arm. To my eyes best weather on earth

Selling Wild Horses in the West; Scheme for Easy Money

OMAHA, Neb.—The venders of gold bricks, the "wire tapping" 100 per cent boys (in contradistinction to those who are willing to split it 50-50) and the lightning rod agent who can change a farmer's "contract" into a promissory note in the twinkling of an eye—all these have given way to the stockman who sells you wild horses for delivery "on the range."

The federal authorities last week arrested three of these "plainsmen" and they are out on bail. Three more in the same gang are to be arrested as soon as they can be located.

The conspirators approach their victims with the statement that the ranges of the West are covered with their horses, which they offer for sale at ridiculously low prices, subject to "range delivery"—that is, the buyers must catch their own horses. The victims pay their money in advance.

"Range delivery" is not an unusual method of purchasing Western horses, so no suspicions are created. The horses are described as being on the range in Arizona. The victim is given a bill of sale calling for a certain number of horses from three to six year of age, now on the range, subject to range delivery, and the general section of country is contained in the description. In all cases so far discovered this is Coconeno county, Arizona.

The horses are there, just as described in the bill of sale, the range is in Coconeno county, and the purchaser is at liberty to go out and catch his horses, place them on board freight cars and get them to market. But, so far, the government agent have not yet discovered a single man who has been able to catch a horse. Coconeno county is as "big as all outdoors" and the horses are just a shade wilder than the proverbial "buck."

In fact the horses are the original "wild horses" of the Western plains. They are the descendants of horses which escaped from the early Spanish conquerors, and for nearly 400 years they have known no master. In an earlier day the Navajo and other Southwestern Indians had ways of running down the young colts and raising them to maturity, and it was from these wild herds that the rich men secured their supply of horses. But it has always been impossible to catch the horses once they are grown old enough to have full strength and speed. With hundreds of miles of wild country over which to run, the purchaser of these horses stands about as much chance of catching them as he would of catching a wild buck from horseback. And for dissolution, that of a hyena is angelic in comparison and he makes a lion look like a lamb.

The "conspirators" claim to own a bunch of these horses and say that their brand will be found on them if any one cares to investigate. So far no one has been able to disprove their claims. The brands may be there all right, but inasmuch as none of the buyers have got within miles they cannot say for a certainty that such is not the case.

On the other hand the government says there is fraud, but its agents are a little bit at sea in deciding just what the men arrested have done. The horses were purchased "range delivery" and they are certainly there for delivery whenever the buyer can catch them.

One of the victims told this story to the United States district attorney: "I bought on contract eighty head of these horses and was to go down to Arizona and catch them on the range. I was told they were very wild and that it would be no easy job to catch them, but I knew a lot about horses. I've "cut out" range horses for years and years and I didn't believe there was a horse on the prairies that I couldn't get. So, armed with my bill of sale, I went down to Flagstaff and prepared to go out and pick up my horses. I was to have eighty head between the area of three and six years, and could take my pick.

"I noticed there was something 'of a smile from a gang of loafers at the livery stable in Flagstaff when I went around and wanted to engage an outfit with which to go out and catch eighty horses whose brand was described in my bill of sale. I didn't have any trouble, though. The livery people had an outfit that could start at once, so I engaged it. There was a camp wagon and half a dozen men, including a cook. I thought it would take us about three days, so I engaged the outfit for that length of time.

"We went out on the range and we were out there for more days than I care to admit. We saw some wild horses, and they certainly were wild. In fact, to me they were only clouds of dust across the prairie. We worked around the country with the crew 'eating their heads off' and seemingly a little reticent about definite promises, until it finally dawned on me that there was something wrong.

"Those horses were so wild a fellow would have had to hire an army of cavalry to surround them. I became convinced of it when I came back to Flagstaff. After I entered the town we met a man who was going out 'to catch a few' of the horses I thought, as explained, a sucker in charge. I left town and saw him a week later. He did not have any horses. He was in the same just like I did.

"Those animals have been sold dozens of times but no one ever catches one of them. We caught a few horses there, all right. I don't know whether or not they belong to the man who sold them to me. In fact, they are wild and belong to no one who can catch them.

"I played the game, full sucker and lost. But the next man who sells you horses in Arizona will have to catch the animals himself."



Son of Mr. and Mrs. W. P. Dunn

Example of Perfect Babyhood

Photos by Wesley Hirshberg and Louis D. Phillips

Son of Mr. and Mrs. Louis B. Magid

Better Babies For Georgia.

By Angus Perkerson

"A GOOD many babies will die this ... said Mrs. James R. Little, in an interview last week at her home on Peachtree road, in which she explained the plans of the Georgia Mothers' Congress to make an educational campaign for "better babies." "That will happen here and everywhere else.

"Don't you think the city of Atlanta could give us $500 to help our effort to save human life? We need that much to organize the mothers of Georgia into groups to which doctors could lecture every now and then.

"Not many people know just what children need. We want to teach them by lectures from competent doctors, and by commonsense pamphlets distributed among mothers.

The Georgia Mothers' Congress has set out to improve the quality of our babies, and to lower the death rate among babies in this state.

To do this we must first of all get the women of the state organized, ... and we can teach them by lectures and by pamphlets. And to take this first step we are asking for $500 with which to send an organizer through the state.

Then, we wish to raise $500 with which to have the child's welfare exhibit located permanently in Atlanta. From here it could be taken all over the state, so that every city and town in Georgia could have a part in its benefit.

Next, we wish to establish milk depots in Atlanta from which we can furnish good milk to mothers.

After that, we want free clinics here where babies can be taken for treatment.

And, lastly, we'd like to offer prizes for the healthiest, and the rosiest, and the chubbiest babies you can find anywhere in the state.

When I say 'we,' I'm speaking for the Georgia Congress of Mothers.

Much Sickness Preventable.

When I was president of the Congress—I hold no office now," she broke off to explain. "But I am engrossed in this effort to make babies in Georgia healthier—to give them a better chance. But when I was president, as I said, I collected much data.

"Many babies here and everywhere else are suffering from improper feeding—that's a fact that an investigation will prove to anyone. Much of the sickness and death among babies is preventable.

"This state can have stronger and better babies, and so can any other part of the country. I'm not talking eugenics, now, but physiology, I suppose we had best call it.

"The Georgia Mothers' Congress knows that what the little children need are parents better taught in the simple, material things, such as feeding, clothing, fresh air, and a righteous fear of too many soothing syrups.

"And, so, we've set out to provide for talks every now and then by doctors. If we can get the mothers organized we'll have no trouble about the lecturers. Here in Atlanta the doctors—the best specialists we have—have been ready, all the time, to lecture to meetings of mothers and explain to them the simple, commonsense everyday things they need to know.

"The time they've given has been worth ten times over $500. And the results we'd get from a grouping of the mothers—I mean, an organization of them into communities—couldn't be measured in money.

"It would mean the prevention of sickness, the prevention of death—better, healthier babies. That's it.

Want Milk Depots Here.

"And our efforts, you understand, are for the whole state. We want to organize the mothers in every city and town in Georgia, and in the country districts, too, as far as we can; and then arrange as frequent lectures to every group as we can.

"To put it in another way, we want to organize the mothers of Georgia into a big school, and have the doctors act as teachers. Our principal study will be feeding, and the rest of the curriculum will take up teething and measles and all the other interesting things that happened to a baby.

"As I said, we want to establish milk depots here in Atlanta this summer. Mrs. Rowlette did that last year, and supplied over 50 mothers with good milk that their babies otherwise couldn't have had.

"Money for this particular charity was given by individuals, and we hope to get more money in the same way when the hot months come around again. Doctors will tell you that many babies here are poorly nourished, because the milk they get isn't the right sort. We'd like to change that condition. In New York and one or two other big cities, untold good is done by the milk depots for poor mothers.

"They charge the poor but six cents a quart for this milk in New York. I don't know at what price we can sell the milk from our depots. That depends on how much money we have. We'd like to give it away.

"Now free clinics—places where the poor can take their babies and have them examined and treated—are another thing. They are something that is needed, and are a provision that ought to be made.

Child Welfare Exhibit.

"One of our definite aims, as I said, is toward this end. And then come the prizes.

"As for a child welfare exhibit permanently established here, I don't see how we can get along without it. It would be an object lesson, teaching more than any number of lectures and books. Just a glance tells the story when you visit such an exhibit. It's as quick and definite as a moving picture.

"To have it here and to transfer it at our pleasure to any part of the state would be a great help in our educative campaign. And it is by education that we can do the greatest good for babies.

"A year ago the American Medical association, the National Mothers' Congress, and the "Woman's Home Companion" started an effort for "Better babies."

A foreword to a summary of the results accomplished by this movement says: "By honest, sincere and unbelievably hard work, has accomplished in one year what a generation of scattered endeavor could not have brought about."

"That's rather significant, isn't it—it's almost unbelievable when as much is accomplished in one year as had been done before in a whole generation.

Story Letters Tell.

"But the results of this campaign to improve the health of babies are given accurately, and even greater good can be done when the campaign is centered in one state.

"Undoubtedly we can have 'better babies' in Georgia if we simply try.

"The need here and everywhere of free clinics and of lectures is undoubted," continued Mrs. Little. "The way in which care will make babies healthier and will reduce the death rate among them, was proved most strikingly by Dr. Pierre Budin, a doctor in Paris.

"What he accomplished ought to be interesting to everybody in Georgia, because of what the congress of mothers is now trying to do.

"Twenty years ago," says a writer in McClure's Magazine, "Dr. Pierre Budin established his consultanus denourrissons, which were destined to serve as models for baby-saving work the world over.

"The only equipment that is necessary," said he, "is a pair of scales and the services of a devoted doctor."

"Each week the babies were weighed and examined, and the mothers were advised as to feeding and care. Not to cure sick babies, but to keep well babies well, became the motto of the consultations.

"Several years later, his biographer tells us, Budin was 'struck down on the field of honor and of duty.' As he was going to a conference on infant mortality at Marseilles, he contracted pneumonia, and died, leaving to his assistants and pupils this letter:

"My Dear Friends: To you I intrust the fate of the little babies of France. I count on you to spread by your own efforts now, and later through your pupils, the necessary propaganda in favor of the consultations with young mothers."

"BUDIN."

In his memory a hospital was established which has reduced the number of deaths among babies in Paris because of summer disorders, from 30,000 to 17,000.

The method at the hospital is this:

"Once a week the mothers come with their babies into the main reception room; four by four, they pass into the smaller weighing room, where each receives a basket into which to drop her child's clothing. Each baby is then weighed, inspected and redressed, and the mother carries it into the next room, where the doctor looks at the card record, listens to the mother's account of the week's history, gives advice, and prescribes any change in feeding that he may deem wise. If artificial food is necessary the best pasteurized and modified milk is supplied.

"In this way each mother is taught how to care for her own child and how to keep it well; and, each becomes a teacher in her neighborhood. Artificial food is never advised or provided unless absolutely necessary; for this was the doctrice of the master."

"Great good can and will be done in Georgia by our effort for better babies," concluded Mrs. Little.

Readers Show Liking for Essays

The third edition of W. E. Henley's "Views and Reviews," attests an enduring if slow demand for what Henley himself called "less a book than a mosaic of scraps and shreds recovered from the shot rubbish of some fourteen years of journalism." None of the essays are long, for in revision and reconstitution the author excised much, and he had a genius for pointed brevity. From London came the notes on Longfellow, Balzac, Borrow, Eliot, and Sidney; from the Athenaeum those on Richardson, Thackeray, Gay, Dickens, Congreve, Boswell, Hood, Dobson, and others; from the Saturday Review those on Dumas and Tolstoy; and from Scots Observer and Vanity Fair others, as Walton, Landor, and Heine. The author's pungency of phrase enables him to be the architect, especially when he is in appreciative mood, of an illuminating comment which consumes no more than three or four hundred words. His incisiveness has its limitations, but he can pack into a sentence that for which others require pages: "The muse of M. de Banville was born not naked but in the most elaborate and sumptuous evening wear that even muse put on"; "I love to think of Jefferies as a kind of literary Leatherstocking;" "He that has the 'Thousand Nights and a Night' has Haschisch-made-words for life."

The faculty was especially his of translating into a condensed picture the whole impression of a volume. Take his enthusiastic comment on the translation of Butcher and Lang:

To read this Odyssey of theirs is to have a breath of the clear, serene airs that blew through the antique Hellas; to catch a glimpse of the large, new morning light that bathes the seas and highlands of the young heroic world, in a space of shining and fragrant charity you have a vision of marble columns and stately cities, of men august in single-heartedness and strength, and women comely and simple and superb as goddesses; and with a music of winds and leaves and waters, of plunging ships and clanging armors, of girls at song, and kindly gods discoursing, the sunny-eyed heroic age is revealed in all its nobleness, in all its majesty, its candor, and charm. The air is yet plangent with the echoes of the leagues of Troy, and Odysseus the ready-at-need goes forth upon his wanderings; into the cave of Polypheme, into the land of giants, into the very regions of the dead; to hear among the olive-trees the song of Circe, the sweet witch singing her magic song as she fares to and fro before her golden loom; to rest and pine in the islet of Calypso; to meet with Nausicaa; to reach his Ithaca, and do battle with the wooers, and age in peace and honor by the side of the wise Penelope.

And his picture of Longfellow is quite as good, though it has in it the possibility of many misconceptions. "To him the sea is a place of mariners and ships. In his verse the rigging creaks, the white sail fills and crackles, there are blown smells of pine and hemp and tar; you catch the home wind on your cheeks; and old shipmen, their eyeballs white in their bronzed handkerchiefs, come in and tell you moving stories of the immemorial, uncommunicable deep. He abides in a port; he goes down to the docks and loiters among the gallots and brigantines, he hears the melancholy song of the chanty-men; he sees the chips flying under the shipwright's adze; he smells the pitch that smokes and bubbles in the caldron."

FISHING FOR MAN-EATERS IN FLORIDA

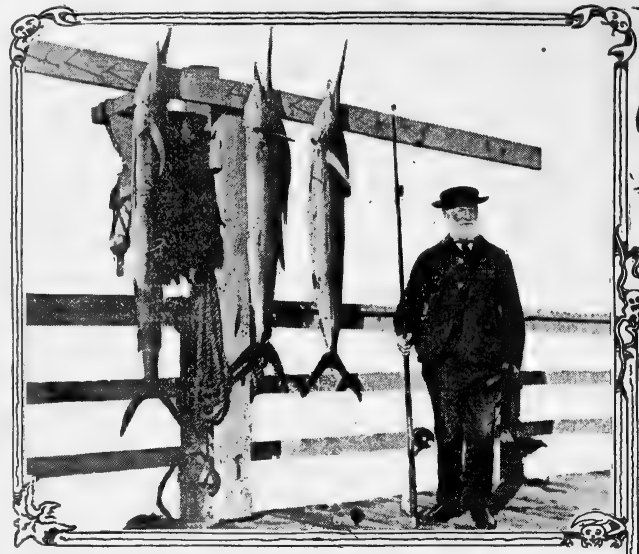

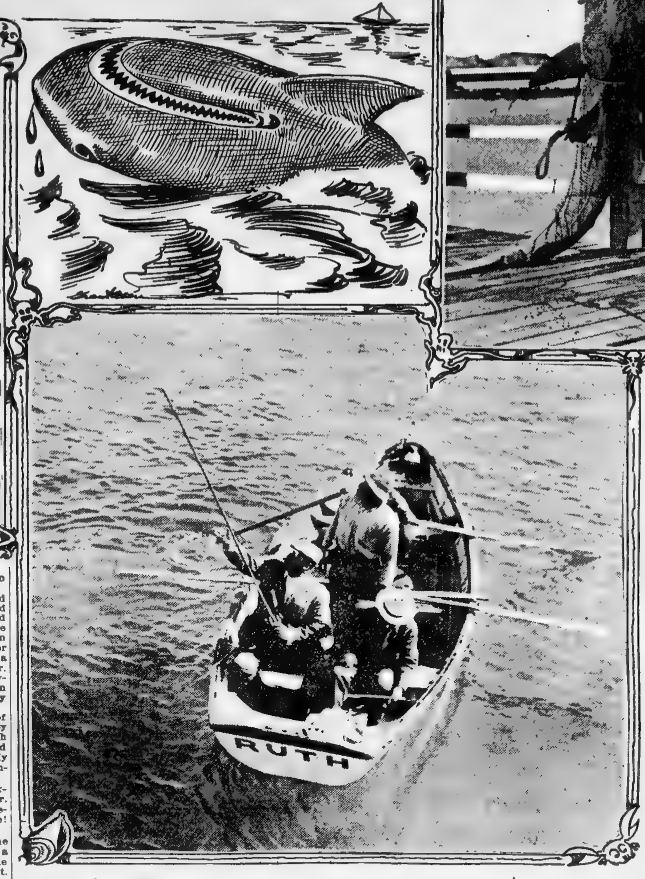



In the picture to the left a string of sailor fish are shown---To the right is the shark---The lower picture shows a disappointed nimrod at the time when a tarpon escapes from his hook

By Bradford Byrd

WHEN Bill Coles, of Tallahassee, arrived at Lanark, Fla., on the gulf of Mexico, to join a camping party he observed a group of tourists listening with interest to the tales of an old salt who sat upon a piling at the end of the pier. Crouched with his bare feet beneath him, the mariner puffed away at a most tobacco cigarette while his listeners sat in a semi-circle on the pier directly in front of him and frequently interrupted his narrative with a question. As Coles was to the leeward of the group he could catch broken bits of the story and heard the old sailor say:

"Whena da sun he shina big, dena da time. You taka da sloop, carra da skiff, him leetle boat, too. Saila sou-by-eas to da pass an whena you come to outside da spit saila sou bout knot you finda deep water and whena you come spot where sloop maka da straight line dees post (slapping the piling upon which he was sitting) and clumpa da grass on spit, den you find it, right now."

Although the mariner spoke in broken English, Coles understood that he was directing his hearers to a certain spot beyond the sand spit, a little island with a splotch of grass in the center, the barrier between Lanark and the open gulf. The tale was too interesting to miss half so Coles decided to drop into the circle and hear the balance of the narrative.

"What's this, another party seeking a lost treasure in the gulf?" inquired Coles as he approached.

"Why, hello, Bill!" it was Bob McTyer, of Atlanta, who spoke. He had been sitting in such a position when Coles first reached the pier that the Tallahassean did not recognize his old partner in many former fishing and hunting camps.

"Been waiting for you for several days, you must have been pretty busy up in Talla recently," McTyer continued, so glad to see his friend that he forgot to answer Coles's question about the old mariner's tale.

John, Alias Pietronie Legorie.

"Meet Mr. Richards, Dr. Stanford and Mr. Beauchamp," said McTyer introducing Coles. "Gentlemen, this is Mr. Coles, Ole Bill Coles, my long-time friend. He has a way of making people laugh when they'd rather cry and many a the time when he with his yarns, jokes and pranks has made me feel like a five-year-old in a rye patch when just a few moments before I'd been sulking and snarling at everything and everybody."

While formalities of introducing a friend to the other members of the camping party were progressing, old John, for that's what the mariner was called, availed himself of the let up in his yarn to roll a fresh cigarette. John's real name is Pietronie Legorie and the reader does not have to be told that he is neither Irish, Swede nor Yiddish. John is a Greek who came from the old country about twenty years ago and on account of his constant association with other Greeks who sail the Florida coast and his manner in secluding himself from the English speaking races, is yet unable to speak English save in broken doses.

He is the typical mariner to be found in that section of the Florida coast, for the Greeks are employed in large numbers by the oyster industries. Each has his own sloop and in the summer months when oyster fishing is abandoned they visit the various resorts along the coast and pick up what spare change they can by taking parties out fishing and sailing.

John is a familiar figure at the Lanark pier each summer, for Lanark is the Carlsbad of Dixie, and people from that section of inland Florida and south Georgia flock there during the sultry months. Although most of the tourists come for the waters from Yoeman's springs, they take advantage of their idle hours to indulge in fishing for the gamest of the finny tribe.

Yoeman's spring, as the water supply for the resort is called, has only recently become famed to the world outside of a 200-mile radius of the place, but within that radius generation after generation has visited it for its wonderful effect on the human system. In the days before the Indians were driven into a reservation at the Everglades a tribe made its home at this spring and today one can walk along the beach where the spring waters empty into the gulf and pick up any number of relics, such as flint arrow heads, pieces of pottery, indian pipes and tomahawks.

Lair of the Leopard Shark.

Many legends are told of happenings at this particular spot on Florida's coast; Indians, pirates and buried treasure form the center of most of the yarns, consequently it was no surprise to Bill Coles to hear one of the Greek mariners relating a yarn similar to a part of the supposed fable he caught from the tale of Old John as he reached the pier.

When introductions were over and Coles knew what his fellow campers looked like, McTyer turned to the mariner and said, "and this, Bill, this is Ole John. He will take us where we will catch plenty of fish.

"Data him. Da feesh," exclaimed John. "I no talka bout da buried mon, I tella you bout da beeg feesh. When, where, how you catch him. Da man-eater, beeg fellow, him long. him grina da sharp teeth. Him eata da man, eata me, eata you."

In this way Old John explained that his story a part of which Coles heard was not of buried treasure but directions to the party where to find the big man-eating shark. The lair of the leopard shark, according to John, is in deep water a mile beyond the island in front of Lanark and the warmer the day the better the chances of finding his fish-ship at home. The leopard or man-eating shark does not frequent Lanark bay for fear of shoal water catching the brine as Uncle Sam has been doing the Mexican border since ex-President Taft gave his famous order just before quitting his desk at the White House. The triangle fin can be seen cutting the water's surface most any clear day and that is the signal to keep aboard ship and not try to bathe your toes by dangling your limbs over the boat's side. "Him," as John called the shark, is the blood-hound of the gulf and once human flesh enters the water it is scented by the leopard's keen nose almost instantly. Of course the shovel-nose or hammerhead shark, the only members of that family which ventures into Lanark bay between the island and mainland, are not vicious. They never attack a human being and are easily frightened away. But when you get out into the deep, the place John describes, the villain of the shark family ,the leopard, the spotted fellow, is not so easily frightened as his ultra-domestic brother.

Their Morning's "Joke."

Fishing for either, however, is good sport, but more venture comes with tackling the man-eater and opportunities are offered for catching other large game fish such as the tarpon, skip-jack and sailor-fish. If one decides to take the trip out into the deep and open gulf.

The McTyer-Coles party listened for an hour as old John explained how to catch the man-eaters and related many daring experiences he had had with the monsters. When John's experiences began to savor of myths one of the party made a move for adjournment and supper. After sniffing the fumes from frying fish and boiling coffee, for an hour it seemed, the meal was finally ready and quickly disappeared.

The party retired to their beds of palmetto palms and moss, which by the way makes a comfortable couch under a tent awning, for a good night's rest, perparatory to an early trip to the shark waters next morning.

Before dawn, the party was awakened by a shout from McTyer, "Help! Snakes, great Caesar; someone come quick, a snake has me! Help!"

Rushing from their tents, the aroused tourists, one with a gun, another with a lantern, some half clothed, entered McTyer's tent.

When the light from the lantern covered the form of McTyer, the party gave an uproar of laughter. There the poor fellow lay entangled in a wet rope and Bill Coles was shouting at his head twisting the coil to make it wiggle like a snake.

But Bob's a good chap. He knows how to take a joke and knowing Bill as he did was not surprised to find that his old friend was the perpetrator of the prank.

All hands were ready for start as day began to crack the darkness in the east. John had coffee at a boiling point when the party stepped aboard his sloop and as Bill Coles served the hot beverage and hard tack, the old mariner poled his boat around the pier corner into the breeze of the rising tide and they were off.

Hunt for the Man-Eaters.

Through Dog island channel they sailed out into the swells and then on toward the south until the sun was just breaking through a little place where the sky and water seemed to meet.

"Now we get him!" shouted John.

The party gazed toward the landing pier at Lanark and sure enough the boat was in direct line with the piling upon which the old mariner sat the afternoon before and the clump of grass on the little sand island which stretched between them and Lanark bay.

When sails were furled and an awning stretched overhead, the party began to prepare its tackle for the day's sport. Bill Coles, as usual, was first to get his hook baited and in the water.

"You don't expect to catch a shark with that thing, do you?" shouted Bob McTyer to Bill, as he untangled a mass of rope. Bill was fishing with an ordinary cuttihunk line using rod and reel and had baited a stout trout hook with a live minnow.

"You go along and untangle your pole time," shouted Bill to Bob. "I'm not after shark yet, I'm going to show you land-lubbers something about what's in this here water. You just watch your Uncle Bill. You may go ahead and begin fishing for shark now but it will be a long time before you get a bite because I don't see a fin in sight. The thing to do is to go ahead and fish for something that will bite right now, have your shark lines ready so that you can drop them over the moment one hoves in sight. Old man shark likes company and when the other fish get to biting good he comes around and sorta butts in. You watch and—whoopee!"

Joy Ride on the Gulf.

Bill's explanation was cut short. He had a bite, a real bite. Something had taken his line cutting through the water at a twenty-knot clip.

"Zizz-zizz-zizz-zizz," sang the reel on his rod. A splash in the water twenty-five yards from the end of the rod told the party that Bill had a tarpon hooked. The tune which the reel kept singing told Bill that he must check the speed of his fish or lose most of his line.

"Quick, John, the skiff," shouted Bill to the old mariner. John was alongside with the small boat almost as soon as Bill had spoken. John, another oarsman, Dr. Stanford and Bill jumped into the skiff and were soon being towed by the huge fish. The weight of dragging a boat over the surface of the water will tire a fish quickly and save one's line and sometimes the fish.

For an hour Bob and Beauchamp watched the fight from the sloop all the while Bill and his party in the skiff were taking a joy ride over the gulf. Now one of these tarpon joy rides is not exactly as the riders would have it, for you can't go just exactly where you wish. To save your line you must let the fish go his own route and drag your boat with him When the old boy slacks his speed, begin winding up your line on the reel so as to have plenty to give him in an emergency sprint.

After awhile Bill had his fish under control and began winding up the slack line preparatory to landing his prize. A few sluggish tugs checked his winding for moments but soon he had the shining silver fish alongside the skiff and each member of the party waited breathlessly to see him haul his prize into the little boat. This did not happen, however, for the tarpon gave one turn and was free.

There Bill sat holding his pole upright, his broken line dangling to the breeze, a swirl in the water showing where the tarpon had whirled and disappeared at a swift gait.

"Durn this luck," exclaimed Bill. "I might have known I couldn't land a tarpon with this tackle. That is one of the most crafty of the finny tribe. He carries a pair of scissors on the side of his jaw and if you haven't got your hook on a wire, chain or piece of raw hide he'll cut it every time you give him slack."

Hooking Sailor Fish.

While Bill was struggling for an hour with his tarpon, Bob McTyer and Beauchamp had been fishing from the sloop. While they were excited at times over Bill's fight they were kept fairly busy attending to their own lines and when the party in the skiff returned to the big boat McTyer and Beauchamp had landed three sailor fish.

This sailor fish is a slim looking fellow and his business end has the appearance of a sword. It is with this keen beak that he pierces his prey, the smaller fish. His dorsal fin is in the shape of a ship's sail and frequently he can be seen taking life easy on the water's surface letting the wind blow him where it may.

While Bill was explaining how he lost the prize fish of the day Bob had had several tussles with skipjacks and landed only one. The rest of the party soon got their lines into the water and for a half hour shouts could be heard from every quarter of the boat. First one then the other was shouting to his companions to look out for a fish coming their way with his line. It wasn't long before the deck of the sloop was literally covered with small fish of every description.

Old John now made himself busy by sorting the fish fit to eat from those which were not. After completing this task and putting the good fish away he took his hatchet and began making a bloody mince of the rest of the fish. When he had two bucketsful of this mince he jumped into his skiff with an oarsman, and while one rowed in a circle about the larger boat the other scattered the mince on the water.

Triangle Fin Sighted.

When John returned to the sloop his work was already bearing results. The water was literally alive with a swirling, chopping mass of fish. The fishermen could not bait their hooks fast enough. Trout, grunts, groupers, black fish, mackerel and blue fish were caught. The mackerel and blue fish soon passed on by, however and the fishing soon became tame.

"Looka," shouted old John, "Data him."

Sure enough the triangle fin had put in its appearance and all hands pulled in the small tackle and made ready for the big fight of the day. On the side of a stout plow line a hook with a twelve-inch shank and about a three-inch bend had been placed A whole mullet had been hooked on this and was cast out in the direction of the triangle fin.

The fin turned, circled around the spot where the bait sank and disappeared from the surface.

"Mova da foot froma da rope," shouted John, warning the inexperienced fishermen of the danger of being thrown overboard if the shark took the bait.

Slowly the coils of the rope on the deck began sliding into the water. All knew that the shark had taken the bait but had not yet felt the hook. Suddenly the line straightened and became as taut as a violin string. With a sizzling noise it cut the water's surface and the party felt the boat jolt.

Mr. Shark was hooked good and fast and had reached the end of the rope. At first the old boy was silen, he quit his hard pulling and evidently went to the bottom. This was no fun for the party so Old John went to the edge of the boat and gave the line several sharp jerks to tease the monster fish. In an instant the man-eater was on the surface and churning the water like a side-wheel steamer. From right to left he tugged keeping the water about him in a white foam, but it availed him nothing.

Sharks On All Sides.

By this time the surface of the water was cut on all sides by triangle fins. The bloody mince which John had spread upon the surface and the churning of the big shark had attracted the whole house of shark. But one big man-eater at a time is enough to have hooked to one sloop so the party rested content to see the big spotted gray fellow battle to free himself as his brothers patrolled all sides of the ship seeking any flesh, alive or dead.

The sun was now directly over head. It had been seven hours since that party had eaten a morsel so the prepared lunch and with the dance of the shark for their cabaret enjoyed the noonday meal.

After an hour's tugging and splashing the shark gave up the fight and allowed his captors to drag him alongside the boat. A noose was dropped over his tail and with all hands pulling he was strung up to the stays on the side of the mast.

This particular shark was only eight and one-half feet from nose to tip of tail. At that he was a good sized fish, but not by any means as large as other specimens which have been caught in these waters. A twelve-foot man-eater is frequently captured and several fifteen-foot fellows have been reported caught by sailors in that vicinity.

The West Indian black shark does not venture as far north as Lanark but out on the sponge reefs from Carrabelle it is said they have been seen on several occasions, although none have ever been caught there.

The spongers return from the reefs sometimes with one of their party missing and give in harrowing detail how they stood helpless on the deck of the boat and through the clear water saw a monster shark eat one of their divers in two. Sometimes they bring a half of a corpse back with them.

Fishing for man-eaters is great sport but when you attempt it be sure to remember that the shark is stronger than you and with him pulling at one end of a line you have no chance unless the other end is tied to a piling on the pier or to the mast of a boat.

Salvation Lassie's Work

(Continued from page one.)

And the girl of the army stopped singing after a while, because her throat felt so choky and because the girl on the bed closed her eyes and, with a smile on her wan face, went to sleep like a child who is weary of play.

When Rheba Crawford reached home that night the park across the street was very dark and the squirrels which had scampered so blithely in the morning were long ago asleep. But for quite two minutes she just lay where she had flung herself across the bed and almost wished she were as dead as she felt.

But the night wind that brushed through the window was cool and comforting, and she remembered somehow how the blind man had looked when he said, "I can almost see the sunshine," and she forgot how sticky the children's hands were and thinking of how tender and clinging they felt. She forgot Mrs. Smithers' hard eyes in the memory of her wintry smile, but most of all she remembered how the girl of the underworld had smiled when she closed her eyes and went to sleep.

For the hardiness and softness, you know, are all a part of the army and of the army girl's day's work.

Better Buildings for Schools

BY MRS. J. E. SOMMERFIELD

Women on the school board in Atlanta! A large topic for a limited space. It would surely bring about a revolution in the housing conditions of our schools. And I believe the high schools would command first attention. How many or rather how few people realize the kind of buildings to which our children now go! That the very efficient corps of teachers achieve the splendid results they do accomplish under existing circumstances is a marvel.

On a recent visit to the Tech High school, I sat in a class room, poorly lighted and poorly ventilated, but with the best light and ventilation attainable in this room. In the midst of an interesting geometry lesson, sounds of the anvil and the hammer were heard from a room next door showing that work in the "shop" had begun. These two rooms are separated from each other by a wooden partition.

Conditions in the two girls' high schools are equally deplorable.

Next to where the present Tech High school stands is an empty lot owned by the city and valued at $45,000. Women would either build the right school here and rent it to pay rent for the inferior building or they would sell this and buy a less expensive one farther out of town and put up a model school. The city also owns valuable property to be used some day for a girls' high school. Again women would build here at once and not risk the lives and the health of our girls at an age when they need the best con-

CONCERNING HEALTH and BEAUTY

By MRS. HENRY SYMES



Dental Floss Indispensable.

HINTS FROM A DENTIST



For Sore Gums



Massaging The Gums

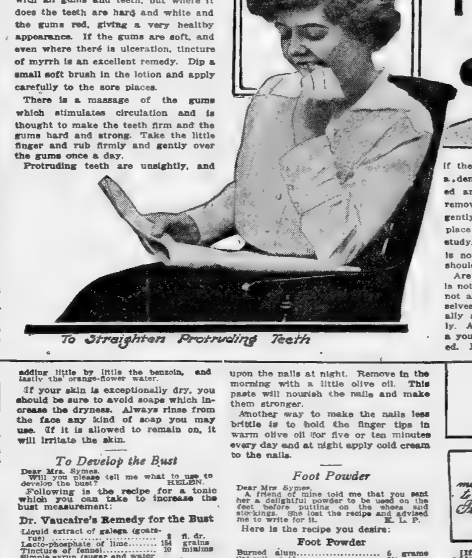

To Straighten Protruding Teeth



Pumice Stubborn Spots

"TEETH like pearls." I must talk about the teeth to my friends," thought I, when I heard a man use the well-worn compliment when speaking of a girl he knew. In this day of sanitation and hygiene the teeth have received more important notice than ever before among medical men and also among educators, for the latter now realize that many a dull child owes its stupidity to the condition of its teeth. As a consequence, we now have in most cities a regular inspection of the teeth of our school children, and the little folk can no longer be held responsible for the neglect of their parents in this instance. It is to be hoped that the children will grow up with a knowledge of the importance of good and clean teeth, as I fear that some of their parents have not yet grasped the fact. Some of us, it is true, give our teeth a brushing morning and night and after each meal, but are the teeth clean after these sometimes superficial brushings? Usually not, unless we have given the matter more thought than the average person devotes to the mouth and its furniture.

"Bad teeth, bad health," said a prominent physician, and although some scoffed at him at the time, the world is beginning to appreciate the truth of his statement.

Pretty teeth, or, at least, white teeth, are essential to beauty when beauty smiles. "She doesn't keep her teeth clean," exclaimed an old lady whom I know, "so, of course, one takes for granted that she doesn't bathe daily." And there you are.

The teeth of most folk are sufficiently far apart for small particles of food to lodge between them, and if these particles are not quickly removed their decomposition begins, injurious acids are formed, and a decay of first the enamel and then the teeth proper begins. Besides, such decaying particles give rise to poisonous and offensive gases which retard digestion, aggravate the nervous system and poison the blood, making, as you see, radiant health impossible.

The ill-bred custom of using a tooth-pick before people is not to be considered for an instant, but it is advisable to retire to one's room or the bathroom as soon after a meal as possible and there use both toothpick and dental floss to remove any particles of food adhering to the teeth, first having brushed them with hot water. One must take care, too, that the brush is the right size. If it is too large it will not reach far back into the mouth and well up to the gums. Have it rather short and not too wide. A good tooth powder should be used twice a day. Two ounces of precipitated chalk and two ounces of powdered orris root, crushed and mixed, make one of the best of home-made powders. It is not only harmless but beneficial. One should exercise great care in selecting a powder for the teeth and to know that it contains nothing injurious. Sometimes there are spots of tartar upon the teeth that do not yield readily to the brush. These can be removed by wrapping a small pointed stick with absorbent cotton moistened and dipped in powdered pumice stone. Very little pumice should be used, and this method should be resorted to but once every two weeks and then with the greatest caution. A collection of tartar on the teeth causes recession of the gums, which become inflamed, and as a consequence the teeth are eventually lost and one is obliged to buy "store teeth" at an early age. Not only should the teeth be well cared for at home, but one should go to a dentist at least twice a year—say, once every six months. Far from being expensive, these semi-annual visits are an economy. Small cavities are filled at less cost than a tooth can be capped for, etc.

For Sore Gums

Some there are who use salt instead of tooth powder. Salt does not agree with all gums and teeth, but where it does the teeth are hard and white and the gums red, giving a very healthy appearance. If the gums are soft, and even where there is ulceration, tincture of myrrh is an excellent remedy. Dip a small soft brush in the lotion and apply carefully to the sore places.

There is a massage of the gums which stimulates circulation and is thought to make the teeth firm and the gums hard and strong. Take the little finger and rub firmly and gently over the gums once a day.

Protruding teeth are unsightly, and if the teeth are beyond home remedy, a dentist should certainly be consulted and the mar to one's appearance removed. However, first try pressing gently on the teeth to push them into place when reading or absorbed in study. For several months there is no sign of improvement, a dentist should be consulted.

Are you sure, too, that your breath is not offensive? Unfortunately, we are not able to readily determine this ourselves, but a mother or sister will usually answer such a question truthfully. An offensive breath will cause even a young and beautiful girl to be avoided. Not always are the teeth responsible for this impurity, but frequently they are the chief cause. A physician should always be consulted when the breath is unsweet, as the offensive odor is a warning from nature that the body needs a housecleaning of some sort without delay, and if the warning is not heeded, much suffering now or in the more advanced years may be entailed. A mixture of camphor and myrrh (a few drops of each in a glass of water) is a splendid wash and gargle. If only the myrrh is used in the water, ten drops will be sufficient.

"Good teeth, good health!" I trust you will not forget the concluding motto.

ADVICE ON BEAUTY QUERIES

REPLIES to letters to the writer of this department will be printed in regular order; but no replies in print may be expected in less than three or four weeks.

Correspondents desiring immediate replies to queries may get them by inclosing a stamped self-addressed envelope. Personal inquiries will receive prompt attention if accompanied by a stamped and self-addressed envelope.

Cocoa Butter

Dear Mrs. Symes:

1. Will you please tell me if you think cocoa butter would be good for the skin? I have a very oily skin, and shampooing makes it worse. I also have a large pore on the side of my nose. Can you tell me a remedy for them?

2. I wash my hair at least once every week, and I oil it before the wash. My scalp is also very oily. What do you advise?

3. Cocoa butter is a very good flesh builder and as it is a vegetable compound, it should not cause the hairs to grow. The constant friction caused by the rubbing may increase the growth of hair to some extent.

2. I advise you to bathe the nose with water as hot as you can bear it, and after gently drying the skin apply the lotion for which the recipe is here given.

Rosati Cream for Pimples

Tincture of benzoin	10 drops
Sweet almond oil	1½ drams
Rose water	1½ drams
Lanolin	75 grains
Oil of rose	2 drops

If this is all treatment fails, you should take it to your physician and have him prescribe for you.

A. When washing your hair add a pinch of washing soda to the water. This will remove much of the oil. Use the lotion made according to the recipe:

Powdered bicarbonate of potash	¼ ounce
Powdered boracic acid	¼ ounce
Glycerine	1 fluid ounce
Distilled water	8 fluid ounces

A Double Chin

Dear Mrs. Symes:

What can I do to reduce a double chin? The muscles are both ugly and flabby.

EMMA.

To help reduce a double chin, practice the following exercise: 1. Stand erect, lightly on the hips, fingers forward. Drop the chin slowly on the collarbone; then throw the head back with a quick, easy movement. It is not a jerk, but a flinging of the muscles into quick play. Repeat ten times. 2. Turn the head slowly to the right till the chin is over the right shoulder; then back to the left in the same way. Repeat ten times. Do not tire the muscles or the neck, but gradually increase the number of exercises daily until you can practice each one about fifty times without after discomfort.

For the Hands

Dear Mrs. Symes:

Will you please tell me what I can do to improve the appearance of my hands? They are so thin and scrawny looking.

ELEANOR.

Skin Food for the Hands

Cocoa butter	1 ounce
Oil of sweet almonds	1 ounce
Oxide of zinc	1 dram
Borax	1 dram
Oil of bergamot	4 drops

Heat the cocoa butter and oil of almonds in a double boiler, and when thoroughly blended add the zinc and borax, stir as it cools, and add the oil of bergamot last. Rub into the hands at night.

Biting the Nails

Dear Mrs. Symes:

What can I do with my little girl of 6, who is constantly biting her nails?

MOTHER.

Have you tried the bitter aloes treatment? This is merely the application of bitter aloes to the nails. The taste is so objectionable that the child will hardly care to continue biting the nails. If you have tried this without good results, see if bandaging her fingers will cure her. Where it is impossible to break a child of this habit by home treatment, a mother should take her to the family physician and have him prescribe something for the child's nerves, which, most likely, are at the bottom of the trouble.

A Dry Throat

Dear Mrs. Symes:

Can you tell me why it is my throat so often feels dry?

Also tell me what is a harmless solution to use to moisten the throat and mouth.

ESTELLE.

Mouth breathing will cause dryness of the throat. If you are guilty of this habit, you should correct it immediately. If you have difficulty in breathing through your nose, you should go to a nose and throat specialist and see what is the trouble.

A solution of boric acid, in the proportion of two teaspoonfuls of boric acid to one pint of water, may be used to spray the nose and throat.

Skin Food

Dear Mrs. Symes:

My skin is dry and sallow, and I think the daily application of a skin food will do much to restore it to a healthy condition. Will you kindly give me the recipe for a good one?

MOTHER.

Here is the recipe for a very fine skin food:

Skin Food

White wax	1 ounce
Spermaceti	1 ounce
Lanolin	2 ounces
Almond oil	2 ounces
Orange-flower water	2 ounces
Oil of sweet almonds	4 ounces
Tincture of benzoin	20 drops

Melt the first five ingredients together. Take off the fire and beat until nearly cold, adding little by little the benzoin, and lastly the orange-flower water.

If your skin is exceptionally dry, you should be sure to avoid soaps which increase the dryness. Always rinse from the face any kind of soap you may use. If it is allowed to remain on, it will irritate the skin.

To Develop the Bust

Dear Mrs. Symes:

Will you please tell me what to use to develop the bust?

HELEN.

Following is the recipe for a tonic which you can take to increase the bust measurement:

Dr. Vaucaire's Remedy for the Bust

Liquid extract of galega (goats-rue)	8 fl. dr.
Lacto-phosphate of lime	154 grains
Tincture of fennel	10 minims
Simple syrup (sugar and water)	q. s.
To fill	1½ ounces

The dose is 5 soupspoonfuls with water before each meal.

Doctor Vaucaire also advises the drinking of malt extract during meals.

For Freckles

Dear Mrs. Symes:

Will you please give me the recipe for a lotion which I may use on freckles?

T. L.

A lotion which may be used for freckles or sunburn is made of:

Citric acid (lemon)	2 drams
Rose water	12 ounces
Borax	2 drams
Red rose petals	2 ounces
Glycerin	2 ounces

Dissolve the acid and borax in the water; infuse the petals for an hour; strain through a silky bag after twenty-four hours, decant the clear portion and add the glycerin. Apply as often as agreeable.

Toilet Water

Dear Mrs. Symes:

Will you please tell me what to mix with essence of violet to make a pleasant toilet water?

GRATEFUL.

The following recipe will tell you what to add to the essence of violet:

Violet Water

Essence of violet	1 fluid ounce
Essence of rose	2½ fluid ounces
Essence of cassia	2½ ounces
Alcohol	90 ounces

Tooth Paste

Dear Mrs. Symes:

I should like very much to have the recipe for a tooth paste which is not unpleasant to the taste.

HELOISE.

Here is the recipe for a paste which is sure to please you:

Tooth Paste

Orris root powder	2 ounces
Myrrh powder	2 ounces
Oil of cloves	2 drams
Oil of lemon	2 drams
Oil of rose	20 drops
Solution of carmine sufficient to color. Honey enough to form paste	

Brittle Nails

Dear Mrs. Symes:

My nails are very brittle, and it is therefore difficult for me to keep them a decent length. What can I do to correct this fault?

MARY.

Use the paste made according to these directions: Take equal parts of refined pitch and myrrh, or of turpentine and myrrh melted. Mix together and spread upon the nails at night. Remove in the morning with a little olive oil. This paste will nourish the nails and make them stronger.

Another way to make the nails less brittle is to hold the finger tips in warm olive oil for five or ten minutes every day and at night apply cold cream to the nails.

Foot Powder

Dear Mrs. Symes:

A friend of mine told me that you sent her a delightful powder to be used on the feet before putting on the shoes and stockings. She lost the recipe and advised me to write for it.

E. L. P.

Here is the recipe you desire:

Foot Powder

Burned alum	5 grams
Salicylic acid	2½ grams
Starch	15 grams
Violet talcum powder	15 grams

Dust over perspiring feet, which should be bathed at least once daily.

White Marks on Chin

Dear Mrs. Symes:

1. Please favor me with a simple remedy for my chin. It has small white marks, like water blisters. They are not filled with pus and do not hurt, but they make my chin look rough.

Also tell me what to do for red marks left from pimples. My face is rather clear usually, but once in a while a pimple will appear. Which leaves the red marks? How can I do to make my skin a smooth fine grain?

2. What shall I do to remove the growth of my eyelashes?

HAZEL.

1. It may be that the white marks are imprisoned blackheads. These are what are known as milia and are small collections of sebaceous matter, which have been caught under the epidermis and have dried into hard masses. They can be removed by pricking them with a sterile needle and pressing out the contents. After this treatment the affected part of the skin should be bathed with an antiseptic. If this description does not apply to the marks on your chin, you should consult a skin specialist and have him prescribe proper treatment.

As soon as you notice a pimple forming, you should bathe it frequently with a piece of absorbent cotton dipped into very hot water. Bathe the skin gently and apply the Fosati Cream for Pimples, the recipe for which is given in answer to "A Dry Throat" on this page.

To improve the condition of your skin you should not fail to cleanse it every night, before retiring, with an agreeable soap, warm water and a clean washcloth. Rinse it well, and when the skin is thoroughly dry rub in the cream for which recipe is here given:

Kentucky Cold Cream

Rosewater	6 ounces
Almond oil	4 ounces
Spermaceti	1 ounce
White wax	1 ounce

Add the rosewater slowly, so that it will mix well into it, and after ten minutes remove what grease remains with a soft cloth.

Daily exercise in the fresh air, plenty of sleep, sufficient water, moderate eating of nourishing food all tend to produce a healthy and attractive complexion.

K. To increase the growth of the eyelashes apply melted vaseline to them daily. Be careful that none of it gets into the eyes.

ADVICE ON SOCIAL CUSTOMS

Mrs. Charles Adams
most cordially invites Leonards
to bring to her Tea Elegant
Ptolemy and Triplicities
by Celtic at any time

If a personal reply is desired, a self-addressed stamped envelope should be inclosed.

A WEDDING RECEPTION

AFTER a wedding there is usually a reception, at which the bride and groom receive their friends. To be sure, the mother and father of the bride are the hostess and host, as they issue the invitations; but the reception is given to the newly wedded pair.

If you know the details of a reception given to a debutante you will know how to plan one for the wedded pair. It is almost the same. A caterer will take charge of the wedding breakfast or dinner, and to him it is best to give the arrangement of the menu. He will generally supply the flowers for the table if you wish, but more extensive decorations are given in charge of a florist. Many people like to decorate the home themselves. If you are one who likes to put this last bit of sentiment into the home, have your bridesmaids assemble and help you in the work.

Green leaves, flowers, bought by the dozen, and smilax and asparagus are excellent for home decoration.

Place on a table, where every one will see them, many white boxes filled with wedding cake, for the guests to have when they depart. Also there should be provision for the cards of the guests. This can be in the form of a tray in a conspicuous place, or it can be held by a butler.

The parents and the bride and groom, together with the wedding party, receive the guests in the drawing room. The bride throws back her veil and is privileged to kiss the near relatives and friends. The guests first greet the mother and father, who should be near the entrance. Then the maid of honor and bridesmaids are greeted, and if any name is not known, his name should be ascertained by one of the receiving party and be introduced.

When congratulations are extended to the groom and the bride is given all good wishes for her future, there should be a dignified acceptance and thanks. The bride should introduce any of her friends to her husband in a gracious manner.

Not until the last guest has come should the bride leave. That is usually within the time set for the reception on the cards. Of course, the wedding party has been in the dining room before the guests have arrived from the church.

It is the pleasure of the bride to cut the wedding cake and to accept any toasts that are drunk to her. This may be done in pure water, which is just as good as any wine. The main thing is the sincere spirit back of the ceremony.

The bride's father receives with the mother for a little time. He is then allowed to leave and to look over the different parts of the home and to see that everything is going smoothly.

When the reception draws to a close the bride should leave, and, with her mother or one of her best friends, go to her room and don her traveling suit for the wedding journey.

She should not forget to give a loving goodby to her father and mother, who have had the work of the wedding and who can never be replaced.

SOLUTIONS TO SOCIAL PROBLEMS

A Girl's Wraps

DEAR Mrs. Adams:

What should be done with a girl's wraps when a man takes her to the restaurant?

They may be checked at the cloakroom or she can throw her coat over the back of the chair and keep her gloves on her lap. Very often there is an empty chair at the table, on which the wraps may be placed.

Leaving Cards

Dear Mrs. Adams:

When one is a stranger in a town and several women have called on her and left their cards, is it proper for her when calling on them to leave her card?

Please describe what is the proper kind of cards for married women to use.

C. F.

Yes, and if you and your hostess are married women you should leave two of your husband's cards as well. If you call frequently on these women it is not necessary to leave cards every time. You should still leave two of your husband's cards, however. If your call is made in return for any entertainment to which he has been asked.

A married woman's visiting card does not differ in size from the card used by an unmarried woman. Her husband's full name, with "Mrs." prefixed to it, appears on the card. Her address is written in the lower right-hand corner, and, if she has any one day or days that she has set aside to receive her friends, she has the names of the days written on the lower left-hand corner of her card.

Received No Announcement

Dear Mrs. Adams:

Is it necessary to send a bride a gift when one received an announcement from her?

K. Y. Z.

It is not necessary to send a gift, but if one is a great friend of the bride's or groom's it is quite proper to send the bride a gift.

Railroad Fare

Dear Mrs. Adams:

Please answer the following question: If a gentleman asks a girl from a nearby town to go to the opera with him, is it proper for him to pay her railroad fare?

A. B. C.

It is quite proper for him to do so. He should send her a railroad ticket and not wait until she arrives in the city and then refund the money.

A Party Call

Dear Mrs. Adams:

Will you kindly explain in your valuable columns how soon after taking a girl to a party should her escort call to see her?

ANXIOUS.

The escort does not owe a party call to the girl whom he took to the party, but he should call on his hostess within two weeks after the date of the entertainment at her home.

Keeping One's Gloves On

Dear Mrs. Adams:

1. Is it proper to keep on one's gloves while eating ice cream in a public parlor? Or while making an informal call in the afternoon?

2. When at a friend's house, is it necessary to rise when the mother enters the room?

3. When eating ice cream in a public place, is it proper to take the water by means of a straw?

RITA.

1. One may do as she pleases about removing her gloves while eating ice cream or while calling informally.

2. Yes.

3. Drink the water from the glass and not through a straw.

Sending Invitations

Dear Mrs. Adams:

When sending an invitation to commencement exercises to a family where all the friends of my family, should the invitations be sent to the Mr. and Mrs. Smith, Jones and Brown?

HENDRUM.

Your invitation should be addressed to Mr. and Mrs. Smith, another to the Misses Smith and the third to the Messrs. Smith. All three are then inclosed in one large envelope, which is addressed to Mrs. John M. Smith.

The Prefix "Miss"

Dear Mrs. Adams:

Will you kindly inform me if the prefix "Miss" is proper before an 18-year-old girl's cards on her card which she inclosed with an invitation to commencement exercises?

A SENIOR.

Yes.

A Duty Call

Dear Mrs. Adams:

I was invited and attended an at-home where four women entertained, three of whom never called on me. Am I indebted to the said three women, and will it be proper for me to invite them to my at-home?

BROWN BIRD.

You should call on all such hostesses, but unless your new acquaintances become friends you are not to extend them an invitation to your entertainment.

To Know Him Better

Dear Mrs. Adams:

If a young woman after being introduced to a man feels she would like to know him better, is it proper to ask him to call or should he make this advance?

ISABELLE.

It is quite proper for a girl to extend an invitation to a man to call on her. She can arrange to have the mother or one of her best girl and men friends to come to her home on a certain evening and she can invite this particular man to come at the same time. This would be very much better than inviting him to call on her alone.

Anxious to Win Her Love

Dear Mrs. Adams:

I am in love with a girl in another city, but she does not care for me. She writes me, answer my letters, but this is because I would write to her for them. I have asked her what to do to win her love.

NBAC.

The girl's pride has been hurt, no doubt, by your indifference to her, and if you had no good reason for not writing you should have done so to deserve the treatment you are getting. However, little encouragement may yet occur and by tact and patience they can very often be overcome. Write to her a very kind, sincere, apologetic note to the girl. If not, you should do this. If she refuses to accept your apology, you will have to give up for a while and then try again.

At the Bride's Reception

Dear Mrs. Adams:

Is it necessary for one to remain at a bride's reception until the bride has departed?

P. G.

It is not necessary to remain until the bride departs. After one has extended congratulations to the bride and groom one may go to the dining room for refreshments and then go away. Or he may depart immediately after offering congratulations.

Mourning Apparel

Dear Mrs. Adams:

Will you kindly tell me what is the proper mourning for a man to wear after the death of his wife?

For first mourning, complete suits of black, with white linen, black lusterless silk neckties, dull black leather shoes, black gloves, and bands of black enamel and a hat banded with crepe are the rule.

For second mourning, if it is adopted, gray or black clothes, black-and-white silk neckties, gray gloves and white or black-and-white linen are the proper articles.

Acknowledging an Invitation

Dear Mrs. Adams:

Will you kindly tell me what is the proper way to reply to an unique written on one's visiting card?

Such an invitation is acknowledged in the third person. Use note paper for the purpose.

COMMON SENSE in the HOME
EDITED by MARION HARLAND

MORE ABOUT STEPMOTHERS.

THE three letters which follow I print almost unchanged. I believe all will be read with interest and I hope they may call forth further communications on the same subject:

"I would like to say a few words to you on the subject of the stepmother. I am just a plain working girl, 18 years old. I have had a stepmother since I was 7. She has a son five years younger than I am and he has always had the choice of everything, while I have had to take what I could get. If I ever had anything given to me which he wanted it was taken away from me.

"At the age of 11 the humane officer forbid my stepmother ever to strike me again and I have on my face a scar I shall carry for life where she threw something at me once.

"When I was 14 she took me out of school and told my father that I was big enough to work. I wouldn't have minded it so much if it had been really necessary, but my father was earning $80 a week and I thought that was sufficient to support a family of four. My father didn't say anything about it, so as long as I had to earn my living I thought I might as well do it for myself, so I left home. I have never been to my father's house since and I have never had to ask him for a cent towards my support. I have done several different things and am working as a maid now. At the end of the month I get my $20 clear to do as I please with, and I wish to add that the last three and a half years have been the happiest of my life."

* * *

Had a Bitter Experience.

The second letter follows the same line:

"I am yielding to the temptation to drop you a line on the stepmother question. Although I must admit they cannot all be alike, I have personally had such a bitter experience at the hands of one that I never can help feeling sorry for any child who misses the love and care of an own mother.

"No one who has not been through the ordeal can have the slightest conception of the heartaches some stepchildren must endure, or how entirely bare their little lives are of love and sympathy. Nor can they know what perfectly fiendish things a wicked stepmother will stoop to do to wreak her hatred on the children of the first wife.

"If I could write the story of the lives led by us two children who were left motherless at the age of 2½ and 5½ years it would make many persons wonder how such things could possibly take place, year after year, without coming to the attention of some one who could interfere.

"Although a stepmother's position may not be an enviable one, still she knows what she is taking upon herself when she marries a widower with a family, and I fail to find any excuse for her mistreating the little ones who are there through no fault of theirs. Most small children and some older ones can be conquered a great deal more easily by kindness than by harshness, and since cruelty leaves an indelible stain and sting, surely love and kindness will leave their mark as well."

* * *

Like an Own Mother.

After these rather somber letters the third letter is welcome as striking a more cheerful note.

"I have heard many unkind things said about stepmothers and I have known a few who were not particularly devoted to their stepchildren. But if I spoke from my own experience I could say nothing but good.

"My own mother died when I was a baby and my brother only a couple of years older and within two or three years our father married again. From that moment until her death I never felt the difference between her and any own mother I ever knew. She was dear to us in every way and, while she ruled us wisely and made us obey and punished us when we needed it, she always made us feel that her love was there, even when she had to make us suffer for our naughtiness.

"When our little half-brother came when she had been married a couple of years she made us feel that he belonged to us, too, and I could not see as he grew older that she treated him any better than she treated us. We all shared alike.

"I lived at home until my marriage when I was 22 years old and I don't know how I could have received more devotion and tenderness from my own mother than I had from my stepmother. She helped me with my trousseau, she shared all my hopes and plans during my engagement, and my early married life; she was with me when my babies were born. And when, only a few years ago, she went home to her rest—my father died years ago—my brother and I mourned with the desolation very own children must feel."

* * *

More Kindness than Cruelty.

I am glad I have this third letter to offset the other two, for they give a depressing idea of the relationship between stepmothers and stepchildren. Personally I have known both kinds, but I really think my experience has been that there is more kindness than cruelty.

One stepmother I recall whose stepchildren adored her and who was worthy of all the love that could be bestowed upon her. True, she had no children of her own, but even if she had I cannot believe she would have been unkind or unjust to the others. Another I knew who had two stepchildren and two of her own was such a tender and devoted parent that when she died, after they had all reached womanhood, the stepchildren begged the privileges of paying every expense connected with her last illness and burial. "We have never had the chance of doing anything which would begin to show how dearly we loved mother and how much we appreciate all the goodness she has shown us throughout our lives," said one to me through her tears. "This seems so little and yet it is all we can do!"

These are only examples and I could match them with many more, even although I do not for a moment question the statement contained in the first two letters I print. I also indorse the statement of the writer of the second epistle who says that when a woman marries a widower with a family she knows what she is about. If a woman feels that her jealousy of her predecessor is such that she is bound to dislike the children of the first marriage she has no business to make it. I have known of women who made it a condition of their acceptance of the father of a family that the children should be banished and that the wives should not have to live in the house with their stepsons and stepdaughters. My opinion of a woman of this kind is on par with that I hold of the father who will accede to such a request and turn his own flesh and blood out of the house at the bidding of any woman alive.

Also, I may add that I believe that a woman who would suggest such treatment of helpless children, who, to quote my correspondent again, "are there through no fault of theirs," is the sort who would not hesitate to be unkind to them when they happened to cross her will in any way, to interfere with her work or pleasure, or to take anything for themselves which she wanted to bestow upon her own offspring.

* * *

Subjected to Harsh Criticism.

Still, let me go back to my defense of stepmothers. They may deserve many of the unkind things that are said about them—that is, some of them may—but there can be no doubt that much blame is bestowed upon them which they do not merit. The old proverb: "Give a dog a bad name and hang him!" fits their case. Certain bad stepmothers have put their class into a bad eminence and all are credited with the faults of the few. Even their good is evil spoken of and the discipline which no one would notice if exercised upon their own children is considered harshness and cruelty if they let their stepchildren have the benefit of it.

Yet what is the stepmother to do? She knows she is subjected to much harsher criticism than an own mother would be and at the same time she understands that if she is too indulgent and her stepchildren turn out badly her lack of training will be blamed. Whichever way she does she is sure to be condemned by some one. I am reminded of the old story of the drunken husband's soliloquy on his way home.

"If my wife's sittin' up when I get home I'll beat her! What business has she sittin' up till 3 come home?" Then, after a few moments' cogitation: "If my wife's gone to bed when I get home I'll beat her! What business she's got goin' to bed before I get home?"

* * *

Placed in Hard Position.

Two conversations I had on this topic with friends within the last few weeks were brought to my mind by the letters above quoted.

"My heart aches for that poor child," said an elderly woman of a girl of 14. "Just see the way she dresses and wears her hair. It is frizzed up until she looks disreputable and she wears her skirts to her heels when a child of that age ought to be clothed like a child and not like a grown woman. But I suppose it's all that can be expected from her stepmother. If she were the girl's own mother it would be different."

By one of those queer coincidences which come about now and then the stepmother in question called on me the next day, and naturally enough we fell to talking about daughters and she poured out her mind to me on the girl of the day.

"There is Nannie, for instance," she said. [Nannie is the stepdaughter]. "To my old fashioned eyes she looks perfectly absurd with her skirts that length and her hair frizzed up like a burnish's nest—what ever that may be. But when I try to make her see how ridiculous it all is she says that all the other girls dress like that and I can see she considers me a back number. Of course, if she were my own child I would put my foot down and say she must dress as I think best, but you can imagine the things that would be said about me then as a harsh stepmother. So I just let matters go and hope she may learn wisdom as she gets older."

There is the case. The mother is blamed for her conduct because she is not dealing with the stepchild as she would with her own, and yet all the while she is erring on the side of overindulgence, and she knows she would not be called harsh in rewarding her own child in any treatment that will never be taken as a matter of course with her stepdaughter.

Either way it is a hard position. We have heard something dealing with the stepmother. Can some one give us equally interesting accounts of the attitude of the stepchildren toward parents? What is their standing and is the stepmother the only one to blame? Are all stepfathers impeccable or do they, too, possess faults in their relations with their stepchildren?

* * *

"Another that I can recommend as successful is jelly roll. I tried for three years before I got a recipe that I could do a thing with: Five eggs, three-fourths cup of granulated sugar, two teaspoons baking powder, any flavor you may prefer. Beat the eggs and sugar together, then stir in the flour a little at a time. It takes about one cup of flour. Last of all, add the baking powder and vanilla or other flavor, and beat hard. Put in a greased pan that has a thin paper in it, with a little flour sprinkled over it. Watch closely, as it cooks quickly, on account of so many eggs. Lay on a dampened cloth, spread with jelly, roll up, and wrap the cloth up around it, and allow to cool that way. This is a perfect recipe."

"HOUSEKEEPER."

Thank you for these recipes, as well as for the others you have sent. We have always Cornerites struggling to get a good cake recipe, and I foresee that this one will be more popular even than the others. Let me beg those housekeepers who like the recipes to cut them out and put them away safely, so that in a few weeks I may not receive a chorus of lamentations over the loss of the instructions and a plea to have them repeated.

* * *

Two Pairs of Crutches.

"I have seen a request in the Corner for a pair of crutches, and I write to say that I have two pairs of crutches for which I have no use, and would be only too glad to give them away to some one who needs them and will send for them. One pair of them was not used a week."

"MRS. T. A. G."

I wish this correspondent had given some intimation of the length of the crutches, for if they were of the kind which can be extended to suit any height I hold her application will be glad to give to any one who wishes to accept her kind offer.

* * *

Student of English.

"Having been in this country only four years I am striving to learn not only the English language but also all that a man in civil life ought to know. Yet I cannot afford to buy a reference book or an encyclopedia, which I most of all wish to have. Having had some education in my native land I think I can make good use of such a work if any of your readers would be kind enough to send one that he or she would not mind giving away. I am willing to pay express charges and to tell the giver who I am and my intentions for the future."

"STUDENT."

This is a request I would be pleased to see granted and yet I doubt if an encyclopedia would supply quite the knowledge "Student" wishes. Will not some one able to advise him write for his address and either send him such a book as will be of real help to him or tell him what to do to prepare himself for citizenship?

MARION HARLAND'S HELPING HAND.

Paper Dolls for Small Girl.

"I HAVE seen several requests for paper dolls. I should be glad to send my supply to some little girl who has none to play with. I will also give a recipe for good, easily made custard: One egg, beaten light; half cup sugar, half cup milk, into which has been stirred a tablespoon of flour, tablespoon of melted butter, lemon flavoring to taste. Part of the grated rind and the juice of one lemon may be used instead. This quantity makes one custard. If any one has had misgivings of fiction or silk pieces to dispose of, I should appreciate them, as I am still unable to get about much after an operation."

"C. J."

There is no doubt that there will be more than one little girl—or her representative—putting in a claim for these paper dolls. I already hear the lament of the many disappointed children, since, after all, only one can be blessed by the gift. As to the custard, while I am glad to give the recipe, I would like to ask the cooking contingent among the Cornerites if they have as good results with custards in which flour or cornstarch is used as in those which depend upon eggs alone for thickening. Frankly, I have not. To my taste there is always a flavor of the flour which makes the thickened custard decidedly inferior to the other. I grant all that can be said about the price and scarcity of eggs, but I would rather have one custard without flour than half a dozen with it. Still, I am quite likely to be in the minority, and I would like the opinion of other housekeepers. Does the use of the lemon in flavoring make a difference? My experience has been principally with custards flavored with vanilla. The request of this correspondent for suggestions of fiction and for pieces of silk will be put on file and I hope it may receive a prompt and generous answer. She has certainly paid her way by the offer of the paper dolls and the gift of the recipe.

* * *

Some Plants to Exchange.

"I want to exchange seventy-five lovely 2 year old privet hedge plants for potted plants, violet plants, and ivy leaf plants. Will some one who is in the gardening line make the exchange?"

MRS. J. H."

This request I hope may meet a reply. Now that plants can be sent by parcel post, the expense of transporting them is not severe, and I trust the exchange may be arranged before the best period for transplanting, etc., has gone by.

* * *

Trying to Start a Library.

"We are trying to establish a little library in this rural community. Of books there is no end, but of good books alas! there is a great dearth. Knowing that many such good books are stored away and not in use, it seemed to me there might perhaps be philanthropic individuals who would rather the volumes would be performing their great mission than lying idle. We would be truly thankful for any and all contributions of books of merit and would gladly acknowledge them. Only those who are not near libraries can realize the great need of good books to those who are unable to buy and are not in a region where libraries are accessible. This is especially the case in rural communities. Cannot space be given to my appeal in order that this movement may be furthered without delay? You will have the gratitude of the petitioners."

"MRS. N. D."

This appeal touches me deeply, as I hope it may others.

* * *

A Contribution of Pieces.

"I have some pieces of cotton and wool and a few silk ones I could give. Your talk about children in today's paper should be read by every parent. It seems as if the mother is always blamed for the children's conduct and it seems a pity good mothers can't have a little help now and then from kind hearts without the sting of charity. If we can't help by deeds we can sometimes by thought and words. We try to teach our boys and girls to be honest and good and sometimes years of training are upset by some bad companion. Often children are found fault with for naughtiness when they need a doctor more than a scolding. My own 7 year old girl had her tonsils and adenoids removed and is better natured since then, sleeps better, and eats better.

R. R."

Thank you for your offer of the pieces. As the correspondents whose names you mention are already supplied, I print the offer, knowing it will be welcome to some of our readers. I am glad if the talk about children was of any help, and I agree with you that the children's naughtiness is sometimes due to physical causes. I have known improvement that seemed almost miraculous wrought by the removal of the tonsils and adenoids in young children and older boys and girls.

* * *

Gasoline for Bedbugs.

"Quite recently there have appeared requests for ways of exterminating bedbugs. While all of them may be good, I have never noticed a method which I consider so effective as the use of gasoline. Of course, it must be used with caution. It has the advantage over kerosene that it evaporates more quickly and leaves no disagreeable odor. It may be poured right upon the mattress without the least injury, and the best way to clean the bed is to fill a small oil can, such as one has for oiling a sewing machine, and inject the gasoline into every crack and crevice. The user will find that it causes instant death to both insects and eggs. May I ask if there is some one among your readers who has an atlas of the world of not too remote a date? I am asking for this for a family of children, that they may use it at home to aid them with their school work. There are no reference works of any description in this home, and the family is unable to procure any. Such books would be used freely and greatly appreciated.

MRS. B. C. W."

I trust the atlas and any other reference books which would be of service to a family of studious school children may be forthcoming for the benefit of this family. The gift will be felt well worth while by any one who has been added to get rid of bugs by this correspondent's advice. I know the gasoline is good, but I wish to repeat and emphasize the need of caution in its use. Never must it be employed in a room with a light or fire.

* * *

Makes Tough Fowl Tender.

"I have a recipe to give you for smothered chicken. After your chicken is dressed, carve it into regular frying size and have ready a skillet with about a tablespoonful of lard or butter; wipe the pieces of chicken dry and place them in the skillet and keep turning often, but do not brown. This process merely keeps the juice in the chicken. As the pieces are heated through lift them out and put into a stewpan with hot water enough to cover them. When the pieces are finished, put grease and all in stewpan, season with pepper and salt, and boil steadily and slowly until the chicken is done. The time for this depends upon its age. When tender lift out and cook either potatoes or dumplings in the gravy. If potatoes are used, lift them out when done and thicken the gravy with flour and water beaten smooth. If dumplings are cooked no thickening is necessary, as they do the work. The toughest kind of fowl is tender when cooked in this way.

MRS. F. B. H."

This recipe is from a correspondent who sent us other good recipes. This method of smothering chicken is unfamiliar to me; the dish I know under that names is prepared in a different fashion, but this sounds as though it should be good. We are all grateful for any method by which a tough fowl can be made tender and appetising.

* * *

Flower Seeds to Exchange.

"I love flowers and have several kinds of seeds some one might like as a partial exchange for plants. I will be only too glad to send the postage required for them. Perhaps this could be a little club arranged of flower lovers by which we could exchange seeds, and bulbs, and talks on flower culture. I just make the suggestion.

"MRS. G. B."

I am sorry that the friend who offered the flowers you would like to have had given them away before your letter came, but I hope some one else may like to arrange an exchange with you, and in that hope I print your letter. I think it altogether probable that we have enough flower lovers in the Corner to make such a club as you suggest a pleasant thing, and if they will write to me, sending their addresses, I will be glad to put them in touch with you. This is a good time of year to begin, when gardens are being made and plans are on foot for raising flowers.

* * *

Wants Graphophone for Invalid.

"I have just read a generous offer of some one to give a graphophone to some lover of music, and I hasten to apply for it. My wife loves music and flowers. Our good neighbors furnish the flowers, but we have no music. My wife has been a shut-in for nine years, and has been confined to her bed for about eight months. We are both old, and poor, and afflicted, but God has supplied all our needs through our good neighbors. There is nothing that could give her more pleasure than to have music in her lonely hours, and I would be glad to pay the expense of sending the graphophone. I can refer you to our pastor for the truth of my statements. G. at C. D."

Again I have to regret that the gift has been bestowed elsewhere, but I put your letter here because I feel sure there is another graphophone for your wife somewhere. Such loneliness as hers deserves to be cheered, and I trust you may soon find that there are other good neighbors for you in this world besides those that live close to you.

* * *

Bread That Never Fails.

"I can indorse the following recipes I send a good. The first one is for making bread that never fails: Soak one cake of fresh yeast in a half pint of water. Cook three medium sized potatoes in three pints of water, and when thoroughly cooked take from the water and mash fine. Put the water back on the stove and allow it to be scalding hot; in a bowl put one tablespoon of sugar, one of sugar, three teaspoons of salt, and one of shortening, if you wish, but not absolutely necessary. Mix this with a little cold water, so it will not form lumps, and stir in the scalding potato water; set to cool, and when cool enough, stir in your yeast. Do this in the morning, when you are doing your morning work. In the evening thicken this and make a medium stiff batter and beat it well. Allow to set until morning, and make into a dough and knead thoroughly. Let it rise until light. . . . In your baking pans, any size loaves you may prefer—I like them small—and make five loaves from this amount. Allow to raise again, and bake in a hot oven that is a good even heat. It is no trouble at all after you make it once.

"Here is my direction for making pie crust: Six tablespoons of flour, two tablespoons of shortening; mix the flour, lard, and about one teaspoon of salt together and dampen with the coldest water you can get. It never fails.

FAMILY MEALS FOR A WEEK.

SUNDAY.

BREAKFAST
Grapefruit. Cereal
Stewed kidneys
Cornbread. Coffee

LUNCHEON
Liver paté
Baked sweet potatoes
Tomato salad
Crackers. Cheese
Canned apricots
Tea

DINNER
Curry soup
Roast beef with Yorkshire pudding
Whipped potatoes. Fried eggplant
Ice cream with pineapple sauce
Coffee.

MONDAY.

BREAKFAST
Oranges. Cereal
Bacon and eggs. Toast
Coffee

LUNCHEON
Mixed liver on toast
Scalloped eggplant (a leftover)
Cup cakes. Tea

DINNER
Cream of tomato soup
Larded beef (a leftover)
Potatoes à la duchesse (a leftover)
Canned peas
Plain rice pudding. Coffee

TUESDAY.

BREAKFAST
Baked apples. Cereal
Parsley omelet. Quick biscuit
Coffee

LUNCHEON
Sliced beef warmed with tomato (two leftovers).
Fried bread.
Jam. Crackers. Tea

DINNER
Cream of pea soup (a leftover)
Veal kidney pie
Macaroni and cheese
Stringbeans
Apple pudding. Coffee

WEDNESDAY.

BREAKFAST.
Oranges. Cereal.
Broiled bacon.
Rolls. Coffee

LUNCHEON
Minced kidneys garnished with pastry (leftover).
Creamed potatoes
French toast with hard sauce.
Tea.

DINNER
Macaroni soup
Roast leg of lamb, mint sauce
Browned potatoes in the pan.
Succotash.
Baked custard. Coffee

THURSDAY.

BREAKFAST.
Stewed prunes
Hominy. Poached eggs
Toast. Coffee

LUNCHEON
Broiled smoked beef.
Potatoes hashed and browned (a leftover).
Toasted English muffins.
Marmalade Tea.

DINNER
Cream of celery soup
Cold lamb with mint sauce Spinach.
Hominy pudding (a leftover).
Lemon pie Coffee.

FRIDAY.

BREAKFAST.
Oranges. Cereal.
Panfish
Graham gems. Coffee

LUNCHEON
Spanish omelet. Parsnips potatoes.
Drop biscuit. Canned peaches.
Ginger cakes. Tea.

DINNER
Scotch broth
Baked shad
Riced potatoes. Fried oyster plant.
Cottage pudding. Coffee.

SATURDAY.

BREAKFAST.
Oranges. Cereal
Bacon. Boiled eggs
Toast. Coffee

LUNCHEON
Fried shad roe
Baked potatoes. Whole wheat biscuit
Crackers. Jam. Tea.

DINNER
Onion soup
Broiled Hamburg steak
Creamed carrots
Corn fritters. Suet dumplings
Coffee

ATLANTA'S NEGLECTED DUTY TO ITS WORKING WOMEN

UNLESS any person has actually lived the way we do, he cannot possibly have the slightest conception of what it really is. Books do not tell it, and statistics cannot print it. Actual experience is what one needs.

"You can have not the remotest idea of the wretched loneliness, the utter isolation of a young woman working hard all day and then going 'home' to her tiny furnished room at night."

That is what one working girl says. She lives in New York, the biggest and loneliest city in America; but Atlanta women who have studied what is generally known as "the working girl's problem" say that a great part of what she says is true of this city.

They say that a working girl who comes to a city of 250,000 population, under present conditions has one chance in a hundred to make one friend out of the 250,000. If she makes two or three, she is fortunate.

Y. W. C. A. Building.

"The best solution to the problem is a new Y. W. C. A. building that will cost about $200,000," said Miss Alice Wilson, secretary of the Young Women's Christian association, in talking of this condition last week.

"The little autobiography one working woman has written in New York, applies here. In fact, it's particularly true in Atlanta.

"There really is no provision here for recreation for working women. And certainly there should be. Take the girls living at our Y. W. C. A. home. I know that some of them went to one or two good shows last year, and a few to cheaper theatrical amusements. But most of them spend their evenings in studying or reading.

"We ought to have a big Y. W. C. A. building where we could have moving pictures of the good sort, and dancing, too.

"One of the evils Atlanta has got to combat in the future is the cheap dance hall. They have it in all big cities, and it's sure to come here.

"One of the best ways to stave it off is by arranging for dances under good conditions.

"There ought to be some way by which the young men and women could meet and be together. But the cheap boarding house is no place to encourage companionship. Really the only thing is a Y. W. C. A. building.

"Few people realize the loneliness and the unhappiness of the girl who earns a small salary, and has no home but a cheap boarding house. Only last week the New York Times printed the experiences of a working woman in that big city, which has aroused the attention of everyone interested in sociological work—in fact, everyone who has any humanity. I wish all the people in Atlanta could read it, because Atlanta particularly needs to take it to heart.

An Unanswered Need.

"Here is a paragraph that is striking enough." She pointed to a copy of the New York paper. "Read that."

It began:

"Why not spend just a small fraction of the time, energy and money that is being ungrudgingly given to 'rescue' work in making the life of the honest, hard-working, self-respecting lonely working girl a little more happy, healthy and endurable?

"I recall one evening," continued the writer, "not so very long ago, when I returned to my room at about 6:30 after an unusually difficult day at the office. I was tired and had eaten a solitary supper in a cheap restaurant, and intended to go to my room and rest.

"But one night over me was thumping up and down like mad, and a rocking chair at my left, (in the diminutive room, where every movement could be heard) was creaking crazily to and fro. Rest was impossible. I tried to read and sew. The gas flickered and flared; that was impossible.

"So I gave myself over to pleasant reflection, and pleasant indeed it was not.

"Finally I jumped up, seized my hat and coat, and bolted for the door. It was then about 9 o'clock. I fancied the physical motion of walking and the open air would drive away my discontented and unhealthy thoughts. I kept on going until I was exhausted, then I turned back and started slowly to retrace my steps. When I finally got to my room, too tired to try solving any more problems that day, I just tumbled into bed and sobbed myself asleep. This is only one of the thousands of unhappy incidents in the life of the lonely young woman in a big city."

The Cheap Lodging House.

"Isn't that a picture that seems true in every line?" said Miss Wingo. "Don't you know that many girls here could write of their own experience? Here is another paragraph even more striking. It shows that many times there is no good way for young men and young women to meet.

"A Y. W. C. A. building would change that state of affairs.

"A few weeks ago," explained the writer in the Times, "I was living in one of those little cells for which I paid $3 a week. I nearly froze to death during cold weather, and the water in my pitcher mornings was actually frozen.

"I had to cleanse my face with cold cream. Hot water for a bath was a luxury unknown. One evening two girl friends called on me. We sat and talked with our hats and coats on. Then we took a young man, the 'beau' of one of my girl friends, called to escort her home.

"The landlady came up and told us there was a man downstairs. I was to 'Can't he come up?'—'Come up!' she reiterated loudly. 'Not in my house. Nothing like that here. I run a decent house for decent people.' With that she self-righteously tossed her ugly head and marched out of the room.

"There we were, three girls all dressed, even to hats and coats. She knew we were all business girls, yet she had the insolence to make such a remark, although I believe she knew in her dense head that her remark was senseless and groundless.

"But she considered she had the right to insult me, because I was a young woman, alone, living in her rooming-house, and for the privilege of paying her $3, I had to stand insult and impudence. Yet this female dragon provided no parlor for her roomers to entertain their friends; so we three girls had to go downstairs and stand in the hall and talk, as it was too wet and cold to walk around the streets, and yet this particular young man was one of the most harmless of the male species I have ever known.

"After shifting from one foot to the other several times and being very tired of standing, some one suggested that we either go to a moving picture theater or a cafe to have a drink. And there you have it."

Their Loneliness.

"Now read the rest of this" added Miss Wingo. "It is worth heeding."

"You say," continued the writer in the Times, "Why should you be so lonely? Why cannot you have friends as well as we?" That sounds reasonable, but how are we to meet either young men or young women? The people with whom we work are so absorbed in their own homes and affairs and have so many friends, cousins and other relatives, that it never occurs to them that their next-door neighbor is dying with loneliness, and they never seem to think of inviting us to their homes.

"The only chance is to scrape up acquaintances with the young men and young women that live the same lives we do; the young woman who has the room next to ours, the young man who has the room across the hall, and in many instances we wish we had never made the acquaintances and our last state is worse than the first.

"Or again, it is easy to make acquaintances with people who attend restaurants alone and cast a longing glance at your table, as if to say: 'I'm just as lonely as you are, why can't we eat together?'

"Sometimes it chances that at the table at which you are sitting alone, a young man will sit also alone, and after requesting the salt the pepper, the catsup, horseradish and the mustard he will tell you what a lonely place New York is and more often than not you will leave the restaurant together.

"I know so many girls who would be grateful if some one showed the least bit of interest in them. Girls who work very hard every day of the year; who cannot afford to get a new dress except once a year; who never go to a theater; never go to a party, and yet they do not fail. How they would appreciate it if some of these favors and kindnesses were showered on them! How it would encourage, spur them on! How they would continue with redoubled vigor and a new lease on life, as it were, with just a little attention and consideration.

"I think a good girl is more deserving of help, interest and kindness than one who has fallen. Any man or woman who wants to help better conditions, who wants to do humane, philanthropic work, and is not decided on what kind of work to pursue, who is carried away by sentimental pity for the fallen brother and sister, let me say this: a great deal is being done for these fallen ones. What is needed is help to keep the young man and woman from falling. Make it so that young people will not have to live in furnished room houses; that they will not give way in despair. I have personally lived through every phase of this for ten years, and I know whereof I speak."

"Don't you think—doesn't everyone in Atlanta think?" concluded Miss Wingo, "that something should be done here? And can you suggest anything better than a Young Woman's Christian association building?"



"Receive visitors in your room?" she exclaimed. "Impossible."

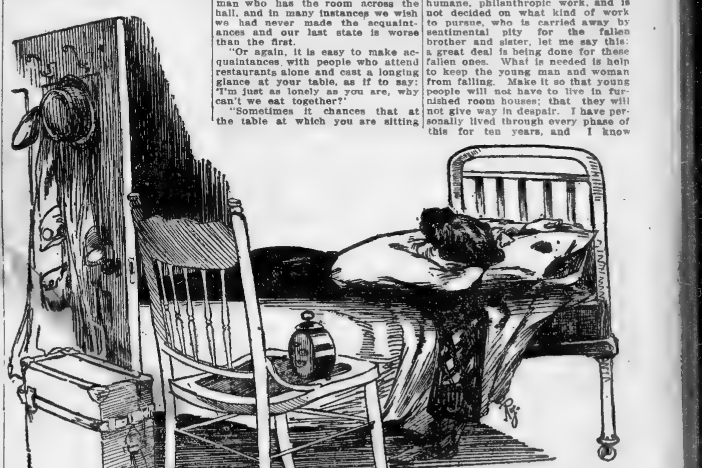

The despair of loneliness.

Drawings reproduced by courtesy of the New York Times.

"A Wasted Day," a Short Story by Richard Harding Davis

WHEN its turn came, the private secretary, somewhat apologetically, laid the letter in front of the Wisest Man in Wall street.

From Mrs. Austin, probation officer, court of general sessions," he explained. "Wants a letter about Spear. He's been convicted of theft. Comes up for sentence Tuesday."

"Spear?" repeated Arnold Thorndike.

Young fellow, stenographer, used to do your letters last summer going in and out on the train."

The great man nodded. "I remember. What about him?"

Went on the loose; had with him about five hundred dollars belonging to the firm; he's with Isaacs & Sons, now, shoe people on Sixth avenue. Met a woman, and woke up without any money. The next morning he offered to make good, but Isaacs called in a policeman. When they looked into it, they found the boy had been drunk. They tried to withdraw the charge, but he'd been committed. Now, the probation officer is trying to get the judge to suspend sentence. A letter from you, sir, would—"

It was evident the mind of the great man was elsewhere. Young men who, drunk or sober, spend the firm's money or women who disappear before sunrise, did not appeal to him.

Spear had a letter from us when he went, didn't he?" he asked. "What he has developed into, since he left us—" he shrugged his shoulders. The secretary withdrew the letter, and slipped another in its place.

As his car slid downtown on Tuesday morning the mind of Arnold Thorndike was occupied with such details of daily routine as the purchase of a railroad, the Japanese loan, the new wing of his art gallery, and an attack that morning, in his own newspaper, upon his pet trust. But his busy mind was not too occupied to return the salutes of the traffic policeman who cleared the way for him. Or, by some genius of memory, to recall the fact that it was on this morning young Spear was to be sentenced for theft.

It was characteristic of the great man to act quickly. "Stop at the court of general sessions," he commanded. What he proposed to do would take but a few minutes. A word, a personal word from him to the district attorney, or to the judge, would be enough.

Out of the sunshine Mr. Thorndike stepped into the gloom of an echoing rotunda. With a deprecatory laugh, he explained why he had come. But the outburst of approbation he had anticipated did not follow.

The district attorney ran his finger briskly down a printed card. "Henry Spear," he exclaimed. "that's your man. Court III, Judge Fallon. Andrews is in that court." He walked to the door of his private office. "Andrews!" he called.

"Mr. Thorndike is interested in Henry Spear, coming up for sentence in Part III this morning. Wants to speak for him. Take him over with you."

The district attorney shook hands quickly, and retreated to his private office. Mr. Andrews took out a cigaret and, as he crossed the floor, lit it.

"Come with me," he commanded. Mr. Andrews led him to an office, bare and small, and offered him a chair, and handed him a morning newspaper.

Mr. Thorndike refused the newspaper. I thought I was going to see the judge," he suggested.

"Court doesn't open for a few minutes yet," said the assistant district attorney. "Judge is always late, anyway."

Mr. Thorndike suppressed an exclamation. He wanted to protest. but his clear mind showed him that there was nothing against which. with reason, he could protest. Next time he would send a clerk. But he was not without a sense of humor, and the situation as it now was forced upon him struck him as amusing. He laughed good-naturedly and reached for the desk telephone.

"May I use this," he asked. He spoke to the Wall St. Office. He explained he would be a few minutes late. He directed what should be done if the market opened in a certain way. He gave rapid orders on many different matters, asked to have read to him a cablegram he expected from Petersburg, and one from Vienna.

"They answer each other," was his final instruction. "It looks like peace."

Mr. Andrews with genial patience had remained silent. Now he turned upon his visitors. A Levantine, burly, unshaven and soiled, towered truculently above him.

"You gotta hell of a nerve to come to see me," he commented cheerfully.

"Was it you," demanded young Andrews, in a puzzled tone, "or your brother who tried to knife me?"

"Get out!" said young Andrews, "and don't show your face here—"

The door slammed upon the flying Greek.

A kindly-eyed, sad woman with a basket on her knee smiled upon Andrews with the familiarity of an old acquaintance.

"Is that woman going to get a divorce from my son," she asked, "now that he's in trouble?"

"Now that he's in Sing Sing?" corrected Mr. Andrews. "I hope so! She deserves it. That son of yours, Mrs. Bernard," he declared emphatically, "is no good!"

The brutality shocked Mr. Thorndike. For the woman he felt a thrill of sympathy, but at once saw that it was superfluous. From the secure and lofty heights of motherhood, Mrs. Bernard smiled down upon the assistant district attorney as upon a naughty child. She did not even deign a protest. She continued merely to smile. The smile reminded Thorndike of the smile on the face of a mother in a painting by Murillo he had lately presented to the chapel in the college he had given to his native town.

"That son of yours," repeated young Andrews, "is a leech. He's robbed you, robbed his wife. Best thing I ever did for you was to send him up the river."

The mother smiled upon him beseechingly.

"Could you give me a pass?" she asked.

Young Andrews flung up his hands and appealed to Thorndike.

"Isn't that just like a mother?" he protested. "That son of hers has broken her heart, tramped on her, cheated her; hasn't left her a cent; and she comes to me for a pass, so she can kiss him through the bars! And I'll bet she's got a cake for him in that basket!"

The mother laughed happily; she knew now she would get the pass.

"Mother," explained Mr. Andrews, from the depth of his wisdom, "are all like that; your mother, my mother. If you went to jail, your mother would be just like that."

Mr. Thorndike bowed his head pollitely. He had never considered going to jail, or, whether, if he did, his mother would bring him cake in a basket. Apparently there were many aspects and accidents of life not included in his experience.

Young Andrews sprang to his feet, and, with his face in a hose flushing a gutter, swept his soiled visitors into the hall.

"Come on," he called to the Wisest Man," the court is open." At a door a tipstaff laid his hand roughly on the arm of Mr. Thorndike.

"Here, you!" he called, "called young Mr. Andrews, "he's with me." They entered the court and passed down an aisle to the railed enclosure in which were high oak chairs. Again, in his effort to follow, Mr. Thorndike was halted, but the first tipstaff came to his rescue. "All right," he signaled. "He's with Mr. Andrews."

Mr. Andrews pointed to one of the oak chairs. "You sit there," he commanded, "it's reserved for members of the bar, but it's all right. You're with me."

A court attendant bent with his palm upon the rail.

"Sit down!" whispered Andrews. "The judge is coming."

Mr. Thorndike sat down.

The court attendant droned loudly words Mr. Thorndike could not distinguish. There was a rustle of silk, and from a door behind him the judge stalked past.

"Stand up!" he hissed. Mr. Thorndike stood up.

After the court attendant had uttered more unintelligible words every one sank down, and the financier again moved hurriedly to the rail.

"I would like to speak to him now before he begins," he whispered. "I can't wait."

Mr. Andrews started in amazement. The banker had not believed the young man could look so serious.

"Speak to him, now?" exclaimed the district attorney. "You've got to wait till your man comes up. If you speak to the judge, now—"

The voice of Andrews faded away in horror.

Not knowing in what way he had offended, but convinced that it was only by the grace of Andrews he had escaped a dungeon, Mr. Thorndike retreated to his arm chair.

The clock on the wall showed him that, already, he had given to young Spear one hour and a quarter. The idea was preposterous. No one better than himself knew what his time was really worth. In half an hour there was a board meeting; later he was to hold a post-mortem on a railroad; at every moment questions were being asked by telegraph, by cable, questions that involved the credit of individuals, of firms, of even the country. And the one man who could answer them was risking untold sums only that he might say a good word for an idle apprentice. Inside the railed enclosure a lawyer was reading a typewritten speech. He assured his honor that he must have more time to prepare his case. It was one of immense importance. The name of a most respectable business house was involved, and a sum of no less than nine hundred dollars. Nine hundred dollars! The contrast struck Mr. Thorndike's sense of humor full in the center. Unknowingly he laughed, and found himself as conspicuous as though he had appeared suddenly in his night clothes. The tipstaffs beat upon the rail, the lawyer he had interrupted uttered an indignant exclamation. Andrews came hurriedly toward him, and the young judge slowly turned his head.

"Those persons," he said, "who cannot respect the dignity of this court will leave it." As he spoke, with his eyes fixed on those of Mr. Thorndike, the latter saw that the young judge had suddenly recognized him. But the fact of his identity did not cause him to relent or the rebuke to halt unuttered. In even, icy tones, the judge continued: "And it is well they should remember that the law is no respecter of persons and that the dignity of this court will be enforced, no matter who the offender may happen to be." Andrews slipped into the chair beside Mr. Thorndike and grinned sympathetically.

"Sorry!" he whispered. "Should have warned you. We won't be long now," he added encouragingly. "As soon as this fellow finishes his argument, the judge'll take up the sentences. Your man seems to have other friends; Isaac and Son are here, and the typewriter firm who taught him; but what you say will help most. It won't be more than a couple of hours now."

"A couple of hours!" Mr. Thorndike raged inwardly.

"See that old lady in the front row?" he whispered. "That's Mrs. Spears. What did I tell you; mothers are all alike. She's not taken her eyes off you since court opened. Can't he come up?"—'Come up!' she reiterated loudly. 'Not in my house. Nothing like that here, I run a decent house for decent people.' With that she self-righteously tossed her ugly head and marched out of the room.

"There we were, three girls all dressed, even to hats and coats. She knew we were all business girls, yet she had the insolence to make such a remark, although I believe she knew in her dense head that her remark was senseless and groundless.

"But she considered she had the right to insult me, because I was a young woman, alone, living in her rooming-house, and for the privilege of paying her $3, I had to stand insult and impudence. yet this female dragon provided no parlor for her roomers to entertain their friends; so we three girls had to go downstairs and stand in the hall and talk, as it was too wet and cold to walk around the streets, and yet this particular young man was one of the most harmless of the male species I have ever known.

"After shifting from one foot to the other several times and being very tired of standing, some one suggested that we either go to a moving picture theater or a cafe to have a drink. And there you have it."

Their Loneliness.

"Now read the rest of this" added Miss Wingo. "It is worth heeding."

"You say," continued the writer in the Times, "Why should you be so lonely? Why cannot you have friends as well as we?" That sounds reasonable, but how are we to meet either young men or young women? The people with whom we work are so absorbed in their own homes and affairs and have so many friends, cousins and other relatives, that it never occurs to them that their next-door neighbor is dying with loneliness, and they never seem to think of inviting us to their homes.

"The only chance is to scrape up acquaintances with the young men and young women that live the same lives we do; the young woman who has the room next to ours, the young man who has the room across the hall, and in many instances we wish we had never made the acquaintances and our last state is worse than the first.

"Or again, it is easy to make acquaintances with people who attend restaurants alone and cast a longing glance at your table, as if to say: 'I'm just as lonely as you are, why can't we eat together?'

"Sometimes it chances that at the table at which you are sitting alone, a young man will sit also alone, and after requesting the salt the pepper, the catsup, horseradish and the mustard he will tell you what a lonely place New York is and more often than not you will leave the restaurant together.

"I know so many girls who would be grateful if some one showed the least bit of interest in them. Girls who work very hard every day of the year; who cannot afford to get a new dress except once a year; who never go to a theater; never go to a party, and yet they do not fail. How they would appreciate it if some of these favors and kindnesses were showered on them! How it would encourage, spur them on! How they would continue with redoubled vigor and a new lease on life, as it were, with just a little attention and consideration.

"I think a good girl is more deserving of help, interest and kindness than one who has fallen. Any man or woman who wants to help better conditions, who wants to do humane, philanthropic work, and is not decided on what kind of work to pursue, who is carried away by sentimental pity for the fallen brother and sister, let me say this: a great deal is being done for these fallen ones. What is needed is help to keep the young man and woman from falling. Make it so that young people will not have to live in furnished room houses; that they will not give way in despair. I have personally lived through every phase of this for ten years, and I know whereof I speak."

"Don't you think—doesn't everyone in Atlanta think?" concluded Miss Wingo, "that something should be done here? And can you suggest anything better than a Young Woman's Christian association building?"

The despair of loneliness.

Drawings reproduced by courtesy of the New York Times.

"A Wasted Day," a Short Story by Richard Harding Davis

WHEN its turn came, the private secretary, somewhat apologetically, laid the letter in front of the Wisest Man in Wall street.

From Mrs. Austin, probation officer, court of general sessions," he explained. "Wants a letter about Spear. He's been convicted of theft. Comes up for sentence Tuesday."

"Spear?" repeated Arnold Thorndike.

Young fellow, stenographer, used to do your letters last summer going in and out on the train."

The great man nodded. "I remember. What about him?"

Went on the loose; had with him about five hundred dollars belonging to the firm; he's with Isaacs & Sons, now, shoe people on Sixth avenue. Met a woman, and woke up without any money. The next morning he offered to make good, but Isaacs called in a policeman. When they looked into it, they found the boy had been drunk. They tried to withdraw the charge, but he'd been committed. Now, the probation officer is trying to get the judge to suspend sentence. A letter from you, sir, would—"

It was evident the mind of the great man was elsewhere. Young men who, drunk or sober, spend the firm's money or women who disappear before sunrise, did not appeal to him.

Spear had a letter from us when he went, didn't he?" he asked. "What he has developed into, since he left us—" he shrugged his shoulders. The secretary withdrew the letter, and slipped another in its place.

As his car slid downtown on Tuesday morning the mind of Arnold Thorndike was occupied with such details of daily routine as the purchase of a railroad, the Japanese loan, the new wing of his art gallery, and an attack that morning, in his own newspaper, upon his pet trust. But his busy mind was not too occupied to return the salutes of the traffic policeman who cleared the way for him. Or, by some genius of memory, to recall the fact that it was on this morning young Spear was to be sentenced for theft.

It was characteristic of the great man to act quickly. "Stop at the court of general sessions," he commanded. What he proposed to do would take but a few minutes. A word, a personal word from him to the district attorney, or to the judge, would be enough.

Out of the sunshine Mr. Thorndike stepped into the gloom of an echoing rotunda. With a deprecatory laugh, he explained why he had come. But the outburst of approbation he had anticipated did not follow.

The district attorney ran his finger briskly down a printed card. "Henry Spear," he exclaimed. "that's your man. Court III, Judge Fallon. Andrews is in that court." He walked to the door of his private office. "Andrews!" he called.

"Mr. Thorndike is interested in Henry Spear, coming up for sentence in Part III this morning. Wants to speak for him. Take him over with you."

The district attorney shook hands quickly, and retreated to his private office. Mr. Andrews took out a cigaret and, as he crossed the floor, lit it.

"Come with me," he commanded. Mr. Andrews led him to an office, bare and small, and offered him a chair, and handed him a morning newspaper.

Mr. Thorndike refused the newspaper. I thought I was going to see the judge," he suggested.

"Court doesn't open for a few minutes yet," said the assistant district attorney. "Judge is always late, anyway."

Mr. Thorndike suppressed an exclamation. He wanted to protest. but his clear mind showed him that there was nothing against which. with reason, he could protest. Next time he would send a clerk. But he was not without a sense of humor, and the situation as it now was forced upon him struck him as amusing. He laughed good-naturedly and reached for the desk telephone.

"May I use this," he asked. He spoke to the Wall St. Office. He explained he would be a few minutes late. He directed what should be done if the market opened in a certain way. He gave rapid orders on many different matters, asked to have read to him a cablegram he expected from Petersburg, and one from Vienna.

"They answer each other," was his final instruction. "It looks like peace."

Mr. Andrews with genial patience had remained silent. Now he turned upon his visitors. A Levantine, burly, unshaven and soiled, towered truculently above him.

"You gotta hell of a nerve to come to see me," he commented cheerfully.

"Was it you," demanded young Andrews, in a puzzled tone, "or your brother who tried to knife me?"

"Get out!" said young Andrews, "and don't show your face here—"

The door slammed upon the flying Greek.

A kindly-eyed, sad woman with a basket on her knee smiled upon Andrews with the familiarity of an old acquaintance.

"Is that woman going to get a divorce from my son," she asked, "now that he's in trouble?"

"Now that he's in Sing Sing?" corrected Mr. Andrews. "I hope so! She deserves it. That son of yours, Mrs. Bernard," he declared emphatically, "is no good!"

The brutality shocked Mr. Thorndike. For the woman he felt a thrill of sympathy, but at once saw that it was superfluous. From the secure and lofty heights of motherhood, Mrs. Bernard smiled down upon the assistant district attorney as upon a naughty child. She did not even deign a protest. She continued merely to smile. The smile reminded Thorndike of the smile on the face of a mother in a painting by Murillo he had lately presented to the chapel in the college he had given to his native town.

"That son of yours," repeated young Andrews, "is a leech. He's robbed you, robbed his wife. Best thing I ever did for you was to send him up the river."

The mother smiled upon him beseechingly.

"Could you give me a pass?" she asked.

Young Andrews flung up his hands and appealed to Thorndike.

"Isn't that just like a mother?" he protested. "That son of hers has broken her heart, tramped on her, cheated her; hasn't left her a cent; and she comes to me for a pass, so she can kiss him through the bars! And I'll bet she's got a cake for him in that basket!"

The mother laughed happily; she knew now she would get the pass.

"Mother," explained Mr. Andrews, from the depth of his wisdom, "are all like that; your mother, my mother. If you went to jail, your mother would be just like that."

Mr. Thorndike bowed his head pollitely. He had never considered going to jail, or, whether, if he did, his mother would bring him cake in a basket. Apparently there were many aspects and accidents of life not included in his experience.

Young Andrews sprang to his feet, and, with his face in a hose flushing a gutter, swept his soiled visitors into the hall.

"Come on," he called to the Wisest Man," the court is open." At a door a tipstaff laid his hand roughly on the arm of Mr. Thorndike.

"Here, you!" he called, "called young Mr. Andrews, "he's with me." They entered the court and passed down an aisle to the railed enclosure in which were high oak chairs. Again, in his effort to follow, Mr. Thorndike was halted, but the first tipstaff came to his rescue. "All right," he signaled. "He's with Mr. Andrews."

Mr. Andrews pointed to one of the oak chairs. "You sit there," he commanded, "it's reserved for members of the bar, but it's all right. You're with me."

A court attendant bent with his palm upon the rail.

"Sit down!" whispered Andrews. "The judge is coming."

Mr. Thorndike sat down.

The court attendant droned loudly words Mr. Thorndike could not distinguish. There was a rustle of silk, and from a door behind him the judge stalked past.

"Stand up!" he hissed. Mr. Thorndike stood up.

After the court attendant had uttered more unintelligible words every one sank down, and the financier again moved hurriedly to the rail.

"I would like to speak to him now before he begins," he whispered. "I can't wait."

Mr. Andrews started in amazement. The banker had not believed the young man could look so serious.

"Speak to him, now?" exclaimed the district attorney. "You've got to wait till your man comes up. If you speak to the judge, now—"

The voice of Andrews faded away in horror.

Not knowing in what way he had offended, but convinced that it was only by the grace of Andrews he had escaped a dungeon, Mr. Thorndike retreated to his arm chair.

The clock on the wall showed him that, already, he had given to young Spear one hour and a quarter. The idea was preposterous. No one better than himself knew what his time was really worth. In half an hour there was a board meeting; later he was to hold a post-mortem on a railroad; at every moment questions were being asked by telegraph, by cable, questions that involved the credit of individuals, of firms, of even the country. And the one man who could answer them was risking untold sums only that he might say a good word for an idle apprentice. Inside the railed enclosure a lawyer was reading a typewritten speech. He assured his honor that he must have more time to prepare his case. It was one of immense importance. The name of a most respectable business house was involved, and a sum of no less than nine hundred dollars. Nine hundred dollars! The contrast struck Mr. Thorndike's sense of humor full in the center. Unknowingly he laughed, and found himself as conspicuous as though he had appeared suddenly in his night clothes. The tipstaffs beat upon the rail, the lawyer he had interrupted uttered an indignant exclamation. Andrews came hurriedly toward him, and the young judge slowly turned his head.

"Those persons," he said, "who cannot respect the dignity of this court will leave it." As he spoke, with his eyes fixed on those of Mr. Thorndike, the latter saw that the young judge had suddenly recognized him. But the fact of his identity did not cause him to relent or the rebuke to halt unuttered. In even, icy tones, the judge continued: "And it is well they should remember that the law is no respecter of persons and that the dignity of this court will be enforced, no matter who the offender may happen to be." Andrews slipped into the chair beside Mr. Thorndike and grinned sympathetically.

"Sorry!" he whispered. "Should have warned you. We won't be long now," he added encouragingly. "As soon as this fellow finishes his argument, the judge'll take up the sentences. Your man seems to have other friends; Isaac and Son are here, and the typewriter firm who taught him; but what you say will help most. It won't be more than a couple of hours now."

"A couple of hours!" Mr. Thorndike raged inwardly.

"See that old lady in the front row?" he whispered. "That's Mrs. Spears. What did I tell you; mothers are all alike. She's not taken her eyes off you since court opened. She knows you're her one best bet."

Impatiently Mr. Thorndike raised his head. He saw a little, white-haired woman who stared at him. In her eyes was the same look he had seen in the eyes of men who, at times of panic, fled to him, beseeching, entreating, forcing upon him what was left of the wreck of their fortunes, if only he would save their honor.

"And here come the prisoners,' Andrew whispered. "See Spear? Third man from the last."

A long line guarded in front and rear, shuffled into the court room, and, as ordered, ranged themselves against the wall. Among them were old men and young boys, well-dressed, clever looking rascals, colorless tramps, fierce-eyed aliens, smooth-shaven, thin-lipped Broadwayards—and Spear.

Spear, with head hanging, with lips white and cheeks ashen, and his eyes heavy with shame.

Mr. Thorndike had risen, and, in farewell, was holding out his hand to Andrews. He turned, and across the courtroom the eyes of the financier and the stenographer met. At the sight of the great man, Spear flushed crimson, and then his look of dispair slowly disappeared; and into his eyes there came incredulousness, hope and gratitude. He turned his head suddenly to the wall.

Mr. Thorndike stood irresolute and then sank back into his chair.

The first man in the line was already at the railing.

Other men followed, and in the fortune of each Mr. Thorndike found himself, to his surprise, taking a personal interest. It was as good as a play.

So great was his interest that he had forgotten the particular dereliction upon which he was, until Spear stood almost at his elbow.

Thorndike turned eagerly to the judge and saw that he was listening to the rotund, gray, little man with beady, bird-like eyes who, as he talked, bowed and gesticulated. Behind him was a younger man, a more modern edition of the other. He also bowed and, behind gold eyeglasses smiled ingratiatingly.

The judge nodded, and, leaning forward, for a few moments fixed his eyes upon the prisoner.

"You are a very fortunate young man," he said. He laid his hand upon a pile of letters. "When you were your own worst friend, your real friends came to help you. These letters speak for you; your employers, whom you robbed, have pleaded with me in your behalf that at the time you committed the crime for which you are found guilty you were intoxicated. In the eyes of the law that is no excuse. Some men can drink and keep their senses. It appears you cannot. When you drink you are a menace to yourself—and, as is shown by this crime, to the community. Therefore, you must not drink. In view of the good character, to which your friends have testified, and on the condition that you do not touch liquor, I will not sentence you to jail, but will place you in charge of the probation officer.'

The judge leaned back in his chair and beckoned to Mr. Andrews. It was finished. Spear was free. and from different parts of the courtroom people were moving toward the door. Their numbers showed that the friends of the young man had been many. Mr. Thorndike felt a certain twinge of disappointment. Even though the result relieved and delighted him, he wished, in bringing it about, he had had some part He was moving out of the railed enclosure when Andrews called him by name.

"His honor," he said impressively, wishes to speak to you."

"The law, Mr. Thorndike, is not vindictive," he said. "It wishes only to be just. Now that it be swayed by wealth or political or social influences. But, when there is good in a man, I, personally, want to know it, and when giving him life yourself, of your standing in this city, come here to speak a good word for a man, we would stultify the purposes of justice if we did not listen. I thank you for coming, and I wish more of our citizens were a unselfish and public spirited."

It was all over but the kind and moe embarrassing. But inwardly Mr. Thorndike glowed with pleasure.

The chief clerk and two bank messengers were waiting by the automobile with written calls for help from the office. They pounced upon the banker and almost lifted him into the car.

"There's still time!" panted the chief clerk.

"There is not!" answered Mr. Thorndike. His tone was rebellious defiant. It carried all the authority of a spoiled child of fortune. "I've wasted most of this day," he declared, "and I intend to waste the rest of it. Andrews," he called "jump in, and I'll give you a lunch at Sherry's."

RAFFLES—NEW AMATEUR CRACKSMAN SERIES

BY E. W. HORNUNG

Le Premier Pas



"Been an accident? said I, reigning up. 'Yes,' said he, scowling as though he dared me to ask any more."

THAT night Raffles told me the story of his earliest crime.

The whisky tinkled, the syphon fizzed, the ice plopped home, and I seated there in his pajamas, with the inevitable cigarette, Raffles told me the story that I had given up hoping to hear. The windows were wide open; the sounds of Piccadilly floated in at first. Long before he finished, the last wheels had rattled, the last brawler was removed, we alone broke the quiet of the summer night.

"I had started in a hole, I ought really to have refused the invitation. Then we all went to the Melbourne Cup, and I had the certain winner that didn't win, and that's not the only way you can play the fool in Melbourne. I wasn't the steady old stager I am now, Bunny; my analysis was a confession in itself. But the others didn't know how hard up I was, and I swore they shouldn't. I tried the Jews, but they're extra fly out there.

"Then I thought of a kinsman of sorts, a second cousin of my father's, whom none of us knew anything about except that he was supposed to be in one or other of the colonies. If he was a rich man, well and good. I would work him; if not there would be no harm done. I tried to get on his tracks, and, as luck would have it, I succeeded (or thought I had) at the very moment when I happened to have a few days to myself. I was cut over on the hand, just before the big Christmas match, and couldn't have bowled a ball if they had played me. The surgeon who fixed me up happened to ask me if I was any relation of Raffles, of the National Bank, and the pure luck of it almost took my breath away. A relation who was a high official in one of the banks, who would finance me on my mere name—could anything be better?

"I made up my mind that this Raffles was the man I wanted, and was awfully sold to find next moment that he wasn't a high official at all. Nor had the doctor so much as met him, but had merely read of him in connection with a small sensation at the suburban branch which my namesake managed; an armed robber had been rather pluckily beaten off, with a bullet in him, by this Raffles, and the sort of thing was so common out there that this was the first I had heard of it! A suburban branch—my financier had faded into some excellent fellow with a billet to lose if he called his soul his own. Still a manager was a manager, and I said I would soon see whether this was the relative I was looking for, if he would be good enough to give me the name of that branch.

"I'll do more,' says the doctor. 'I'll get you the name of the branch he's been promoted to, for I think I heard they'd moved him up one already.'

"And the next day he brought me the name of the township of Yea, some fifty miles north of Melbourne; but, with the vagueness which characterized all his information, he was unable to say whether I should find my relative there or not.

"'He's a single man, and his initials are W. F.,' said the doctor, who was certain enough of the immaterial points. 'He left his old post several days ago, but it appears he's not due at the new one till the new year. No doubt he'll go before then to take things over and settle in. You might find him up there and you might not. If I were you I should write.'

"'That'll lose two days,' said I, 'and more if he isn't there, for I'd grown quite keen on this up-country manager, and I felt that if I could get at him while the holidays were still on a little cricket-vitality might help matters considerably.

"'Then,' said the doctor, 'I should get a quiet horse and ride. You needn't use that hand.'

"'But where can I get a horse?'

The doctor thought a moment.

"'I've a mare of my own that's as fat as butter for want of work,' said he. 'It would be a charity to me to sit on her back for a hundred miles or so, and then I should let you know you'd have no temptation to use that hand.'

"'You're far too good!' I protested.

"'You're A. J. Raffles,' he said.

"And if ever there was a prettier compliment, or a finer instance of even colonial hospitality, I am only, say, Bunny, that I never heard of either.

"He sipped his whisky, threw away the stump of his cigarette, and lit another before continuing.

"'Well, I managed to write a line to W. F. with my own hand, which, as you will gather, was not very badly wounded.

"'It was simply this third finger that was split and in splints. Next morning the doctor packed me off on a bovine beast that would have done for an ambulance.

"'It was an interesting ride enough. The first thirty miles or so was a good metal road, but after Whittlesea it was a mere track over the hills, and a track I often couldn't see and left entirely to the mare. In one place a whole forest of gums had been ring barked, and were just as though they had been painted white, without a leaf or a living thing for miles.

"'And the first living thing I did meet was the sort of thing you see in reeps. It was a riderless horse coming full tilt through the brush, with the saddle twisted round, and the reins up from ringing. Without thinking, I had a shot at heading him with the doctor's mare, and blocked him just enough to allow a man who came galloping after to do the rest.

"'Thank ye, mister,' growled the man, a huge chap in a red checked shirt.

"'Been an accident?' said I, reining up.

"'Yes,' said he, scowling as though he dared me to ask any more.

"'And a nasty one,' I said, 'if that's blood on the saddle!'

"'Well, Bunny, I may be a blackguard myself, but I don't think I ever looked at a fellow as that chap looked at me. But I stared him out, and forced him to admit that it was blood on the twisted saddle, and-after that he became quite tame. He told me exactly what had happened. A mate of his had been dragged under a branch, and had his nose smashed, but that was all; had sat tight after it till he dropped from loss of blood; another mate was with him back in the bush.

"'As I've said already, Bunny, I wasn't the old stager that I am now—in any respect—and we parted good enough friends. He asked me which way I was going, and, when I told him, he said I should save seven miles, and get a good hour earlier to Yea, by striking off the track and making for a peak that we could see through the trees, and following a creek that I should see from the peak. Don't smile, Bunny! I began by saying I was a child in those days. Of course, the short cut was the long way round; and it was nearly dark when that unlucky mare and I saw the single street of Yea.

"'I was looking for the bank when a fellow in a white suit ran down from a verandа.

"'Mr. Raffles!' said he.

"'Mr. Raffles!' said I, laughing as I shook his hand.

"'You're late.'

"'I was misdirected.'

"'That all? I'm relieved,' he said. 'Do you know what they are saying? There are some brand new bushrangers on the road between Whittlesea and this—a second Kelly gang! They'd have caught a Tartar in you, eh?'

"'They would in you,' I retorted, and my tu quoque shut him up and seemed to puzzle him. Yet there was much more sense in it than in his compliment to me, which was absolutely pointless.

"'I'm afraid you'll find things pretty rough,' he resumed, when he had unstrapped my valise, and handed my reins to his man. 'It's lucky you're a bachelor like myself.'

"I could not quite see the point of this remark either, since, had I been married, I should hardly have sprung my wife upon him in this free-and-easy fashion. I muttered the conventional sort of thing, and then he said I should find it all right when I settled, as though I had come to graze upon him for weeks! 'Well,' thought I, 'these colonials do take the cake for hospitality!' And, still marveling, I let him lead me into the private part of the bank.

"'Dinner will be ready in a quarter of an hour,' said he as we entered. 'I thought you might like a tub first, and you'll find one ready in the room at the end of the passage. Sing out if there's anything you want. Your luggage hasn't turned up yet, by the way, but here's a letter that came this morning.'

"'Not for me?'

"'Yes: didn't you expect one?'

"'I certainly did not!'

"'Well, here it is.'

"And, as he lit me to my room, I read my own superscription of the previous day: 'W. F. Raffles!

"'W. F. Raffles!' We had mistaken each other for W. F. Raffles—for the new manager who had not yet arrived. Small wonder we had conversed at cross-purposes. The only wonder was that we had not discovered our mutual mistake from the other man would have laughed!

"But I—I could not laugh. By Jove, no, it was no laughing matter for me! I was like a white thing in a flash, without a tremor, but with the direst depression from my own single point of view. Cull it callous if you like, Bunny, but remember that I was in much the same hole as you've since been in yourself, and that I had counted on the W. F. Raffles of the riderless horse with the bloody saddle—the deliberate malefactor that had put me off the track and out of the way—and now the missing manager and the report of bushrangers at this end.

"'I was in as big a hole as ever. What the devil was I to do? I doubt if I have sufficiently impressed upon you the absolute necessity of my returning to Melbourne in funds. As a matter of fact it was less the necessity than my own determination which I can truthfully describe as absolute.

"'Money I would have—but how—but how? Even in this country be open to persuasion—if I told him the truth? No; that would set us all scouring the country for the rest of the night. Why should I tell him? Suppose I left him to find out his mistake * * * would anything be gained? Bunny, I give you my word that I went in to dinner without a definite intention in my head, or one premeditated lie upon my lips. I might do the dishonest unlawful thing, and explain matters without loss of time; on the other hand, there was no hurry, I had not opened the letter, and could always pretend I had not noticed the initials: meanwhile something might turn up. I could wait a little and see. Tempted I already was, but as yet the temptation was vague, and its very vagueness made me tremble.

"'Bad sort, I'm afraid?' said the manager, when at last I sat down at his table.

"'A mere annoyance,' I answered—I do assure you—on the spur of the moment and nothing else. But my lie was told; my position was taken: from that moment onward there was no retreat. By implication, without realising what I was doing, I had already declared myself W. F. Raffles. Therefore I, W. F. Raffles I would be, in that bank, for that night. And the devil teach me how to use my lie!'

Again he raised his glass to his lips—I had forgotten mine. His cigarette case caught the gas light as he handed it to me. I shook my head without taking my eyes from his.

"The devil played up," continued Raffles, with a laugh. "Before I tasted my soup I had decided what to do. I had determined to rob that bank instead of going to bed, and to be back in Melbourne for breakfast if the doctor's mare could do it. I would tell the old fellow that I had missed my way, and been bushed for hours, as I easily might have been, and had never got to Yea at all. At Yea, on the other hand, the persecution and robbery would ever after be attributed to a member of the gang that had waylaid and murdered the new manager with that very object. I ask you, was there ever a better get-out? And I saw it from the beginning—saw to the end before I had finished my soup!

"To increase my chances, the cashier, who also lived in the bank, was away over the holidays, had actually gone down to Melbourne to see us play; and the man who had taken my horse also waited at table; for he and his wife were the only servants, and they slept in a separate building. You may depend I ascertained this before we had finished dinner. Indeed, I was by way of asking too many questions (the most oblique and delicate was that which elicited my host's name, Ewbank), nor was I careful enough to conceal their drift.

"'Do you know,' said this fellow Ewbank, who was one of the downright sort, 'if it wasn't you, I should say you were in a funk of robbers? Have you lost your nerve?'

"'I hope not,' said I, turning jolly hot. I can tell you; 'but—well, it's not a pleasant thing to have to put a bullet through a fellow.'

"'No?' said he, coolly. 'I should enjoy nothing better, myself; besides, yours didn't go through.'

"'I wish it had!' I was smart enough to cry.

"And I emptied my glass; actually I did not know whether my wounded bank robber was in prison, dead, or at large!

"But, now that I had had more than enough of it, Ewbank would come back to the subject. He admitted that the staff was small; but as for himself he had a loaded revolver under his pillow all night, under the counter all day, and he was only waiting for his chance.

"'Under the counter, eh?' I was ass enough to say.

"'Yes; so had you!'

"He was looking at me in surprise, and something told me that to say 'of course—I had forgotten!' would have been fatal, considering what I was supposed to have done. So I looked down my nose and shook my head.

"'But the papers said you had!' he cried.

"'Not under the counter,' said I.

"'But it's the regulation!'

"'For the moment, Bunny, I felt stumped, though I trust I only looked superior than before, and I think I justified my look.

"'The regulation!' I said at length in the most offensive tone at my command. 'Yes, the regulation would have us all dead men! My dear sir, do you expect your bank robber to let you reach for your gun in the place where he knows it's kept? I had mine in my pocket, and I got my chance by retreating from the counter with all visible reluctance.'

Ewbank stared at me, with open eyes and a five-barred forehead, then down came his fist on the table.

"By Jove! that was smart! Still," he added, like a man who would not be in the wrong, 'the paper said the other thing, you know.'

"'Of course,' I rejoined, 'because they said what I told them. You wouldn't have had me advertise the fact that I had improved upon the bank's regulations, would you?'

"So that cloud rolled over, and, by Jove, it was a cloud with a golden lining! Ewbank got out his best brandy; he made me throw away the cigar I was smoking, and opened a fresh box. He was a convivial-looking party with a red mustache and a very humorous face, and from that moment I laid myself out to attack him on his convivial flank. But he had a treble-seamed, hand-sewn head, and could have drunk me under the table ten times over.

"'All right,' I thought, 'you may go to bed sober, but you'll sleep like a timber yard!' And I threw half he gave me through the open window, when he wasn't looking.

"He did, however, become more and more genial as the evening advanced, and I had not much difficulty in getting him to show me round the bank at what was really an unearthly hour for such a proceeding. It was then he went to get the revolver before turning in. I kept him out of his bed another twenty minutes, and I knew every inch of the business premises before I shook hands with Ewbank in my room.

"You won't guess what I did with myself for the next hour. I undressed and went to bed. I haven't told you of half the tight places I was in during a conversation that ran into hours and became dangerously intimate toward the end. You can imagine them for yourself, and then picture me spread out on the bed, getting my second wind for the big deed of the night.

"Once more I was in luck, for I had not been lying there long before I heard my dear Ewbank snoring like a harmonium, and the music never ceased for a moment: it was as loud as ever when I crept out and crept to my door behind me, as regular as ever when I stopped to listen at his. And I have still to hear the concert that I thought much more. The good fellow snored me out of the bank, and was still snoring when I again stood and listened under his open window.

"Why did I leave the bank first? To catch and saddle the mare and tether her in a clump of trees close by, to have the means of escape nice and handy before I went to work. Pains and patience were required; I had to get my saddle without waking the man, and I was not used to catching horses in a horse paddock. Then I distrusted that poor mare, and I went back to the stables for a hatful of oats, which I left with her in the clump, hat and all.

"As the soi-disant new manager, I had been able, in the most ordinary course, to pump poor Ewbank about anything and everything connected with the working of the bank, especially in those twenty last invaluable minutes before turning in. And I had made a very natural thing of asking him where he kept, and would recommend me to keep, the keys at night. Of course I thought he would take them with him to his room; but no such thing; he had a dodge with two of that. What it was doesn't much matter, but no outsider would have found those keys in a month of Sundays.

"I, of course, had them in a few seconds, and in a few more I was in the strongroom itself. I forgot to say that the moon had risen and was letting quite a lot of light into the bank. I had, however, brought a bit of candle with me from my room; and in the strongroom, which was down some narrow stairs behind the counter in the banking chamber, I had no hesitation in lighting it. There was no window down there, and, though I could no longer hear old Ewbank snoring, I had not the slightest reason to anticipate disturbance from that quarter.

"Well, there were heaps of gold in the safe, but I only took what I needed and could comfortably carry, and much more than a couple of hundred altogether. Well, you think me too cautious still, but I was insane cautious then. And so it was that, just as I was ready to go, whereas I might have been gone ten minutes, there came a violent knocking at the outer door.

"Bunny, it was the outer door of the banking chamber!

"There was only one thing to be done. I must trust to the sound sleeping of Ewbank upstairs, open the door myself, knock the visitor down, or shoot him with the revolver I had been new chum enough to buy before leaving Melbourne, and make a dash for that clump of trees and the doctor's mare. My mind was made up in an instant, and I was at the top of the strongroom stairs, the knocking still continuing, when a second sound drove me back. It was the sound of bare feet coming along a corridor.

"My narrow stair was stone, I tumbled down it with little noise, and had only to push open the iron door, for I had left the keys in the safe. As I did so I heard a handle turn overhead, and thanked my gods that I had shut every single door behind me.

"'Who's that knocking?' called Ewbank up above.

"I could not make out the answer, but it sounded to me like the irrelevant supplication of a spent man. What I did hear, plainly, was the cocking of the bank revolver before the bolts were shot back. Then, a tottering step, a hard, short, shallow breathing, and Ewbank's voice in horror—

"'My God! Good Lord! What's happened to you? You're bleeding like a pig!'

"'Not now,' came with a grateful sort of sigh.

"'But you have been! What's done it?'

"'Bushrangers.'

"'Down the road?'

"'This and Whittlesea—tied to tree —cock shots—left me—bleed to death. * * *

"The weak voice failed, and the bare feet bolted. Now was my time—if the poor devil had fainted. But I could not be sure, and there I crouched down below in the dark, at the half-shut iron door, not less spellbound that imprisoned. It was just as well, for Ewbank wasn't gone a minute.

"'Drink this,' I heard him say, and when the other spoke again, his voice was stronger.

"'Now I begin to feel alive * * * Don't talk!'

"'It does me good. You don't know what it was, all those miles alone, one an hour at the outside! I never thought I should come through. You must let me tell you—in case I don't!'

"'Well, have another sip.'

"'Thank you * * * I said bushrangers; of course, there are no such things nowadays.'

"'What are they, then?'

"'Bank thieves; the one that had the pot shots was the very brute I drove out of the bank at Coburg, with bullet in his arm.'

I thought Ewbank was never going to speak again.

"'You're delirious,' he says at last. 'Who in blazes do you think you are?'

"'The new manager.'

"'The new manager's in bed and asleep upstairs!'

"'When did he arrive?'

"'This evening.'

"'Call himself Raffles?'

"'Yes.'

"'Well, I'm damned!' whispered the real man. 'I thought it was just revenge, but now I see what it was. My dear sir, the man upstairs is an impostor—if he's upstairs still! He must be one of the gang. He's come to rob the bank—if he hasn't done so already!'

"'If he hasn't done so already,' muttered Ewbank after him, 'if he's upstairs still!' By Jove, if he is I'm sorry for him!'

"His tone was quiet enough, but about the nastiest I ever heard. I tell you, Bunny, I was glad I brought that revolver.

"'Better leave a look down there first,' said the new manager.

"While he gets through his wine down? No, no, he's not down there.

"'It's easy to have a look,' I said.

Bunny, if you ask me what was the most thrilling moment of my lurid career, I say it was that moment. There I stood at the bottom of those narrow stone stairs, taste the strong room, with the door a foot open, and I didn't know whether it would creak or not. The light was coming nearer—and I didn't know! I had to chance it. And it didn't creak a bit; it was far too solid and well hung; and I couldn't have banged it if I'd tried, it was too heavy, and it fitted so close that I felt the bank the air squeeze out in my face. Not a shred of light went out, except the street underneath, and it brightened. How I blessed that door!

"'No, he's not down there,' I heard as though through cotton wool. Then the streak went out, too, and in a few seconds I ventured to open once more and was in time to hear them crossing to my room.

"Well, now there was not a fifth to say I came up those stairs on toes and fingers, and out of that bank (they'd gone and left the door open just as gingerly as though my life had been my own. I didn't even gallop away, but just jogged off quietly in the thick dust at the side of the road (though I own my heart was leaping), and thanked my stars the bank was at that end of the township in which I hadn't really set foot. And now, Bunny——"

He stood up and stretched himself with a smile that ended in a yawn. The black windows had faded through every shade of indigo; they appeared their opposite neighbours, and livid in the dawn; and the air seemed turned to nothing in the globes.

"But that's not all?" I cried.

"I'm sorry to say it is," said Raffles apologetically. "The thing should have ended with an exciting chase, I know, but somehow it didn't. I suppose they thought I had got a good of a start; then they had made up their minds that I belonged to the gang, which was not enough to get away; and one of them had not as much as he could carry from the bank as it was.

"Lord, how I made that poor lean travel when I got among the trees! By Jove, it was no joke, in and out among those trees, and under and over with your face in the mane! I tell you about the forest of dead gums; it looked perfectly ghostly in the moonlight."

"Did the mare carry you all the way back to Melbourne?"

"Not quite. Up or perch! I had her well seen to at our hotel, and turned her to the doctor in the evening. He was tremendously tickled to hear that I had been bushed; and next morning he brought me the paper to show me what I had escaped at Yea.

"Without suspecting anything?"

"Ah!" said Raffles, as he put out the gas; "that's a point on which I've never made up my mind. I'm inclined to think he suspected nothing, though not the right thing. I wasn't expecting him, and I fear my appearance may have increased his suspicions."

I asked him why.

"I used to have rather a heavy mustache," said Raffles, "but I lost it the day after I lost my innocence."

World Needs Small Things Well Done

THE world can find plenty men to handle its big jobs. No trouble nowadays to get folks who'll snip an isthmus or move a mountain or tunnel a river for you.

Accomplishing impossibilities is an every-day trade.

We are thoroughly equipped for Titan tasks. We carry a full assortment of trip-hammers, and steam shovels, and subway drills in our tool kits.

If you can pay the bill there are a thousand quiet, bespectacled gentlemen who will seriously undertake a transcontinental tunnel or a fifty-block hotel.

Big figures don't frighten us—modern arithmetic specializes in tremendous calculations. The new civilization dares to achieve what yesterday feared to dream.

The giants have come back to earth. Cyclops is roaming the universe. His stature, however, is a dimension of brain instead of brawn.

There are a hundred markets from which we can secure competent wizards.

There's a glut of leaders and generals.

The school of progress is educating enough merchant-princes, engineers, inventors and scientists to cope with the demands of the time, but we are short on office boys.

We lack folks who'll do small things in a big way.

There is a weak link in our chain of organization.

We pay too much for errors. Their cost is pro rata to the scale of our calculations.

We have been so eager and absorbed in the perfecting of driving wheels and gears that we have forgotten all about the bolts, nuts and screws. And this very disregard of seemingly trifling details has magnified and multiplied their opportunities to cause harm and play havoc. A minor mind becomes negatively powerful the instant it is permitted to assume a responsible obligation in a vital undertaking. The moment a valuable letter is entrusted to an errand boy, for the time being, he becomes the most important factor in the series of operations which have culminated in the communication delegated to his care. If he is prompt and precisely fulfill his orders, all the effort, ingenuity and intelligence antecedent to his entry into the situation are jeopardised.

Special trains of thought are regularly derailed by the asinine interruptions of incompetent underlings. Long established and profitable accounts are daily lost by bungling employes.

Watch your little people. You cannot understand their capacity for damage. Because they cannot crush you are liable to forget their power to wreck. A crawfish cannot kill a man, but it can dig a hole that will destroy one.

A half wit isn't capable of conspiring on a large scale, but he can do a mighty lot of targeted down. The vandals could not raise a Rome of their own, yet they laid waste the city on the "Seven Hills."

Turn your attention to the lesser order of your organization and safeguard yourself against the manifold complications of ignorance and carelessness.

Investigate your debits and credits, their source, and you will be astonished at the real size of a certain section of your payroll. There are ten thousand institutions in America immediately in need of men and boys who will fill the hundred dollar jobs in a five thousand dollar way. If you can get some at the price, don't haggle—they're worth the money.

Aerial Baptism for Royalty

BERLIN.—Quite a number of foreign royalties have lately been receiving their aerial baptism, but a great deal of nonsense has been written concerning princes who fly. The only actual royal pilots are Prince Axel, of Denmark, and Prince Henry, of Prussia, who learned to fly far from the public gaze. There is no truth in the report that a member of the kaiser's big boy family is becoming an aviator, though the crown prince has in some respects more than found his legs, if not his wings. While recently in London, Prince Christopher, of Greece, was shown round the London Aerodrome by Mr. Grahame-White in one of his machines; Prince Charles of Sweden has also tasted the delirium of the air in company with Chevilliard, the master of the chute de cote and other terrifying aerial acrobatic feats.

LONDON.—A royal golf match was held recently between Prince John and Prince Olaf of Norway. The contest were the queen of Norway and Princess Victoria.

Both the young princes are keen golfers, and Prince John has attained considerable skill in the game. The instructor is the king's playmate, who also drills the little princes every morning. Prince Olaf has his "professional" with him, also a Norwegian soldier.

ATLANTA'S CHRISTIAN SCIENCE CHURCH IS ONE OF SOUTH'S FINEST BUILDINGS

COMMENCING in 1886 with a few scattered followers, the amazing progress of Christian Science in Atlanta since then is shown by the new church home at Fifteenth street and Peachtree Circle, which will be ready for use early in July.

This church building, erected at a cost of over $100,000, will be one of the very finest churches of any denomination in the whole south. It will be the greatest Christian Science church south of Baltimore, and is excelled in size and beauty by few Christian Science churches in the United States.

Ground was broken for this new building, which now towers far above the beautiful residences in Peachtree circle on the first of March, 1913.

Since then the work has been pushed rapidly to completion, that now the congregation will worship within its walls in July.

The building is constructed on the Italian Renaissance style. Enormous pillars, said to be the largest in Atlanta, except for those of the state capitol, support the ornamental pediment, sixty feet above the ground.

The dome of the huge building rises to a height of 93 feet, and is made of ingot iron, which will be covered with copper paint.

Building of Granite.

The building is made of granite, Georgia and Sierra cotta, and is equipped with the latest improvements.

In cold weather the building will be kept warm by heated air, which will also be fresh air. Electric motors of fourteen horsepower will force fresh air in through an intake near the rear of the building. The air will be sent all over the building.

In warm weather, however, a cooling system has been devised. The air, brought in by the motors, will be passed over either ice or water, which will lower the temperature a few degrees, and ice water degrees or more. But twenty degrees' change in the outer atmosphere is judged by the architects, for which the new church was specifically planned by Atlanta architects in 1909. It is in the commanding position at the corner of Peachtree and Fifteenth streets, Peachtree Circle, and is the center of the present residence district. In fact the site in 1909 the trustees of the church showed great foresight and discrimination.

This lot is 238 feet wide by 350 feet long, thus leaving a large amount of space, to be used as a lawn around the building.

Over 900 people can be seated in the auditorium of the church, and the seats are so arranged that every person will be able to see the reader who is conducting the services on the platform at the rear of the church.

Arrangement of Church.

On the ground floor, to which access is gained by two doors on either side of the large flight of stone steps, is the Sunday school room. This is 87 feet square—the same size as the auditorium above, in which the regular services are to be held.

On either side of the entrances to the Sunday school room are dressing rooms for men and women, and just inside of the entrances is a cloak room, where hats and coats can be checked.

The auditorium, a magnificent room, with a ceiling, the dome, fifty-seven feet above the floor, is reached by the flight of stone steps leading up to the front of the building.

Here seven hundred people can be seated. The balcony, overhanging the entrance, seats two hundred more.

Back of the reader's platform, which corresponds to the pulpit or chancel of other churches, are rooms for the first and second readers, the organist, for committee meetings, and for the directors. Also, there are reading rooms and a special room for the superintendent of the Sunday school. The first and second readers of the church at present are Allan A. Dowde and Mrs. Alice Coon.

The building will be fitted up with vacuum cleaner attachments, so that the use of brooms and other antiquated means of cleanliness will be unknown.

Floor of Cork Tile.

The floor of the auditorium will be of cork tile, giving absolute quiet, deadening all footsteps. Like this new Christian Science church, one of the finest buildings of the United States, the new New York Public Library, is fitted up with cork tile floors, which are very expensive.

In the center of the auditorium will be a great electric chandelier, eight feet in diameter, supported by a bronze chain, thirty-four feet long, hanging from the apex of the dome. Throughout the auditorium there will be other lights amounting to 10,000 candle power in all.

There will be four huge decorated plaster arches, one on each side of the auditorium. In the center of these arches, to the east and west, are two huge windows of opalescent glass—each window being eleven feet wide by twenty-eight feet tall. On either side of these windows are two others, themselves not small, eight feet wide by eighteen feet high.

The woodwork in the interior of the church will be oak, finished in dark "cathedral" stain. Around the auditorium there will be a wainscoting of this "cathedral" oak over six feet high.

"The beginning of the Christian Science movement in Atlanta and in this section of the south was in the year 1886," to quote The Christian Science Journal, "and was marked by the healing of a case of invalidism of fifteen years' standing. The patient, imbued with a desire to comprehend the spiritual meaning of the truth which had wrought such wonderful healing, at once began a study of Christian Science, and soon was joined by others.

Growth of Church.

"This little group, assembled at the residences of different students, very soon increased in numbers to an extent which seemed to make desirable the renting of a room where regular public Sunday services might be held. Accordingly, a small room was rented on Peachtree street, and when for a second time increasing numbers compelled removal, larger quarters were secured in a building on Broad street.

"In January, 1892, a charter was secured and the First Church of Christ, Scientist, Atlanta, Georgia, was perfected. Continued growth made necessary another advance, and in January, 1896, a beautiful and spacious hall in the newly completed Grand Opera House building was occupied. To such a devoted band of seekers after Truth, the thought of a suitable church edifice early presented itself, and in April of 1896, a building fund was started. One year later a desirable lot located on West Baker street was purchased, and ground was broken for the foundation of the new church edifice in October, 1898.

"Not without much toil and self sacrifice, and the determined overcoming of many obstacles, was the structure pushed forward to completion, so rapidly that in March, 1899, the first service was held in the basement of the new edifice, and on Easter Sunday in that month, the church acknowledged by all to be a model of architectural beauty, was dedicated with an impressive service, the crowning feature of which was a letter from Mrs. Eddy."

Services at Cable Hall.

These were the beginnings of the Christian Science church in Atlanta—first the meeting rooms in the Grand opera house, then the little church on West Baker street—which has recently been sold to a woman's club—and then, while the great new church was being built on Peachtree circle, meetings rooms in Cable hall, because of the fact that West Baker street edifice was entirely too small to accommodate the rapidly growing congregation.

Every Sunday, and every Wednesday night, the Christian Scientists now meet in Cable hall to hold services. In July, however, they will move into one of the most magnificent churches in the south.

Perhaps much of the encouragement which caused the zealous work of the Christian Scientists in Atlanta was caused by the letter from Mrs. Eddy, sent them in 1899.

"You have met to consecrate your beautiful temple to the worship of the only true God," wrote Mrs. Eddy, "since the day wherein you were brought into the light and liberty of His children, it has been in the hearts of this people to build a house unto Him whose name they would glorify in a new commandment—'that ye love one another. In this new recognition of the riches of His life and the majesty of His might, you have built this house—laid its foundations on the Rock of Christ—and the stone which the builders rejected you have made the head of the corner."

Message of Courage.

"You worship no deity, nor talk of unknown love. The silent prayers of our churches, resounding through the dim corridors of time, go forth in waves of sound, a diapason of heartbeats, vibrating from one pulpit to another and from one heart to another, truth and love, commingling in one righteous prayer, shall encircle and cement the race.

"Be patient toward persecution. Injustice hath not a tithe of the power of justice. Your enemies will advertise for you. Christian Science is spreading steadily throughout the world. Persecution is the weakest of tyrants engendered by their fear, and love will cast it out. Continue steadfast, in love and good works. Children of light—you are not children of darkness—let your light shine. Keep in mind the foundations of Christian Science—one God, and one Christ; keep personality out of sight, and Christ's 'Blessed are ye' will seal your apostleship."

That the advice of Mrs. Eddy gave good fruit was shown in the great growth of the church in Atlanta since the writing of this letter—1899—as shown by the huge and imposing edifice which crowns Peachtree circle.

Edward Emmett Dougherty and Arthur Neal Robinson are the architects for the new church.



New Christian Science Church at the corner of Peachtree Street and Peachtree Circle

Will Preachers and Churches Rob the People of Their Day of Rest?

By Bishop W. A. Candler

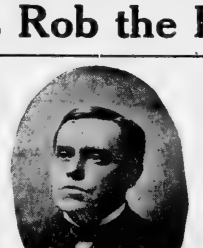

BISHOP W. A. CANDLER.

People fail to appreciate as a day of rest the gift of Almighty God.

Upon this strength and rest as none other men have ever known not to know the thousands of other diversions that is sanctified rest and worship such a method wearies the mind and nerves. None know better who have sought rest in vain and futile it is. To observe the marks of interest in the faces of men who pursue diversions of rest? They are tired and restless.

Indeed are those business men who carry commercial interests into the Sabbath and never relax their minds or gain. When appeals are made to them to attend the services of God's church, they insist that they are "too tired to go to church on Sunday after the hard work of the week."

These men overlook the fact that worship should follow work as the most natural and effective of all methods of rest. This view is justified by the soundest principles of psychology as well as by the most sacred requirements of religion. To spend an hour in the fellowship of good people, uniting with them in the worship of God which is the noblest and most restful exercise of which the human mind is capable, lifts the soul out of the world of care and carries it into the severest atmosphere of peace and tranquility. Nothing is so well designed to bring repose to overstrained nerves and refreshment to overworked faculties. Men consult their highest interest, as well as their duty, when they go to the church for worship on Sunday. They are farthest from rest and the true recreation of their nature when they turn their backs on the house of God and spend their Sabbaths in lazy slumbers or engrossing sports. In neither indolent dawdling nor in worldly sports on Sunday, can tired men find the rest which they need after six days of toil. They need to get away from the world that has worn and wasted them, and to ascend into a higher and holier realm in which alone they can find real rest for their souls. When they flee the services of the church and run after lower things, they forsake the fountain of living water from which they might quench the thirst of their spirits for rest, and run to broken and foul cisterns that have no water in them. Games and golf links can not give the repose and refreshment which God offers to the weary. Jesus Christ invites all men to the noblest renewal of their wasted powers when he says, "Come unto me all ye that labour and are heavy laden and I will give you rest." He has made his word good in the cases of multiplied millions who have accepted his invitation to rest in him. Let any man try his promise who will, and the same restful result will follow in every case.

But let it be observed the rest is in Christ; and an exercise in a church which does not bring men and women to Christ, which falls short of worship rests nobody. At this point many preachers and churches are doing something worse than failing. They bring into God's house secular excitements which men need to escape on the day of rest. At the very altars which have been set apart to the worship of our God of rest they display pulpit distractions and performances which destroy all repose and dissipate all reverence. They drag the themes of the sociologists and philosophers, the sports of the ball field, the sensations of the newspapers and even the wearying discussions of the political and commercial worlds into the pulpits, and then call such stuff preaching. Referring to their subversion of the day of rest the British Weekly recently spoke as follows:

> Even the Church can become infected with this same disquiet spirit. Preachers of the eternal gospel will advertise "attractive" services, and deliver discourses which bristle with the topics of the hour. James Macdonell, the distinguished journalist, used to say about certain sermons that it was hard to have to listen to a leading article on Sunday after getting leading articles all the week. Multitudes of jaded souls betake themselves to church in the hope that they may escape from everyday cares and controversies, and find refuge in the God of peace. When will ministers understand that sermons about "the present crisis" carry no specific for the tempests and wounds of the heart? Some of us are old enough to remember a good many crises, and we can appreciate what Wadsworth wrote to his friend at a time of public excitement: "After all, the affairs of the world will be carried on as heretofore—by the foolishness of man and the wisdom of God."

Pulpiteering of this sort drives tired men and women from the churches, who have a right to find rest at God's altars; and it draws into the news a gaping mob of sensation-loving sinners who continue their attendance no longer than the poor show which the preacher offers pleases them. It is really no higher thing than a decent moving picture show and it ministers no more than a comedy to rest and worship. It is a sort of theatre consigne, which the public let run on the Sabbath, because it is disguised under the pretense of a religious exercise.

It is not strange that such churches do a good deal of advertising. It is natural that shows and showmen should advertise for patronage. But is a true church or a true preacher of the Gospel in the position of one who seeks the patronage of the world? Has an ambassador of God a high commission to fulfill, or has he something to sell? Is he a preacher, charged with proclaiming the gospel of the Kingdom, or is he a peddler of cheap wares, of his own manufacture, from the sale of which he seeks to get a living?

The great apostle to the Gentiles approached men saying "as the ambassador of God we beseech you;" but these pulpiteers beg the world for its patronage, and offer all sorts of cheap inducements to get it.

Some one sent me the other day a piece of pulpit advertising which is a case in point. I do not know the man who did this piece of advertising in a color card of carmine tints, nor do I know the city or town in which he conducts his business. Hence what I say is entirely impersonal. The party may deserve nothing more than criticism for foolish blundering, but he certainly can not be approved for the method he adopts to get people to hear him. Under a flaming red headline of "The Big League Game," he advertises his Sunday evening series of discourses under the following sub-heads:

"Making the Most of Our Innings"
"Putting Them Over the Plate"
"Pep"
"Making a Home Run"
"Short Stops."
"The Man Behind the Bat."
"Out-Fielders."
"The Man Who Died on Third."
"The Great Umpire."

These were the topics advertised for discussion during nine Sunday nights, two entire months of the year!

Comment is unnecessary. The case is referred to for purposes of illustration only.

Shall the preachers and the churches unite with the forces of evil to rob the people of their day of rest? If not in the house of God on the Lord's day, where shall the restless multitudes of this strenuous era find rest for their weary souls?

GEORGIA PHILOSOPHER AT 78 IS LEARNING THE TANGO



ROME, Ga., April 4.—Modern dances, those favorite targets for the pulpiteer and the reformer, have at least one ardent defender here in the person of Judge Joel Branham, former judge of the superior court and the Nestor of the Rome bar. Besides being an able jurist Judge Branham is a litterateur, a linguist, an author, a philosopher and a musician, but above all an apostle of sunshine and an evangel of optimism. Though he has passed his seventy-eighth birthday he is still actively engaged in the practice of his profession, and his home, "Bohemia," where he frequently entertains, is the gathering place for a coterie of kindred spirits.

Unlike many other "old men"—indeed Judge Branham objects to that appellation—he does not dwell in the past, but keeps a keen interest in current events. He frequently writes for the newspapers, and any author, preacher, politician or other publicist who takes a dark view of the trend of the times is apt to find himself called to account by the judge.

Judge Branham has little patience with critics of the modern dance. A few days ago, the Rome city council had before it a proposition to increase the license tax levied upon teachers of dancing. The proposed increase was broached simultaneously with the arrival of a woman dancing teacher from New York, who is initiating the gay "younger set" into the mysteries of the tango, the Castle walk, and the maxixe. Tacitly at last, therefore, the city fathers expressed their disapproval of the modern dances; but they did not "get away with it," without a protest from Judge Branham.

First Lesson in 1855.

He says: "I am sorry the dancing teachers are required to pay a license tax. They are ladies working for a living and contributing to the happiness of the young people. Dancing is an accomplishment, a natural instinct. It brings ease and grace to those who learn to dance well. It is required of the cadets of the army, at the military academy in West Point, and of the midshipmen at Annapolis as a part of their education. It prevails everywhere, and those who cannot dance lose much of the joy of life. The non-dancer is self-conscious and timid in society. Ladies so lacking, become wall flowers.

"I took my first dancing lessons in 1855, at Madison, Ga. There I danced the cotillion, the Virginia reel, the schottische, the lancers, the fisher's hornpipe and the highland fling. I danced with many beautiful girls, whose children and grandchildren are now ornamenting society in Atlanta, Athens, Rome and other Georgia towns. What beautiful dancers they were in those days!

"Now I have learned that the tango is a graceful dance. I am going to learn that. I am taking lessons now. I have engaged a slip-like girl for my partner at the next german, and if any of our venerable city fathers can induce any lady suitable to their time of life to join them, I shall challenge them to take a turn or two with me and my partner on the ball room floor. I have been advised, however, by ladies who know, that some of those old sticks will cripple themselves on some of the other dancers.

"On with the dance, let joy be unconfined! Why should the children of the King go mournful all their days?"

The judge also takes sharp issue with ministers in Rome and elsewhere, who disapprove of the new spring fashions. The appointment of an interdenominational church commission in Georgia to wage warfare against modern tendencies in dress, evoked caustic criticism from him. He takes the ground that what the women wear is none of the men's business, and intimates that men's attire is not above criticism.

Fate of the Critics.

Upon this point he says: "Why don't the preachers let the women and their dress alone? Don't they know that a woman or girl, dressed out of fashion, is cowed and humiliated? If they don't believe it let them try it on their wives and daughters.

"I am going to get up a squad of slab-sided, faded women, with the corners of their mouths turned down, wearing poke bonnets and corkscrew curls, with plain black dresses dropping straight down over bosomless chests to spindle legs and ankles for the benefit of those fellows who are criticising the present fashions. They shan't look at our girls. I'll put double green glass spectacles on them or blindfold them as our beautiful girls, full of the joy of life, pass by on the streets. That sort of preachers shall only see and remember ancient females of the last century type. They shall not even peep at our girls.

"These out-of-soap preachers sometimes talk to empty benches and often take advantage at a funeral of weeping females and unoffending congregations to afflict them with lugubrious discourses. They act in this manner under the mistaken assumption that they are pathetic, while everybody is anxious for them to quit, and give the congregation an opportunity to escape from the long and doleful service.

"I have great respect for religion and for the church. I love its holy ministers, but I have no use for sensational preachers. I sympathize with superannuated preachers. They have no contribution box, and get a mere pittance for their support in their declining years, while young and lively pulpiteers get the toast and tea and the collections. I reckon that it is a crime to grow so old that you cannot go alone and defy the world and the devil.

Violating the Scriptures.

"But what about the attire of these critical clergymen? They stretch themselves out in a barber's chair, have their faces lathered and their beards shaved off, contrary to Scripture.

"How did they find out that the women wear slit skirts? Did they look? If so I do not blame them, except for talking too much about it. No one, except perhaps a played-out old man like Solomon in his old age, when he cried out 'all is vanity and vexation of spirit' would skip a good chance. Only dead men decline to peep at a neat foot."

Mrs. Mary L. McLendon, president of the Georgia Woman's Suffrage association, recently expressed equally decided views on men's opinions of women's dress.

She agreed heartily that men are impertinent in venturing criticism of fashion. However, she opposed extreme styles.

"It matters not," said Mrs. McLendon, "whether they be business men, ecclesiastical men or some other sort of men. It's none of their concern. I don't like the present styles. But women can manage their own reforms. They don't need the criticism of men.

"Is all that man does right? Is he so perfect himself he can forget his own faults and take to deprecating the width of woman's skirts? Anyway, all these fashions so much condemned by men were designed by men. And, in wearing them, women really are the victims of men.

"I don't want to wear narrow skirts. But if I buy clothes designed by men and sold by men, what else can I get? If a woman isn't clever enough to make her own apparel, she must take the hobbies designed by masculine dressmakers in Paris, and then be railed at by masculine critics here.

"The only trouble is that women don't assert themselves. Most of us are opposed to extreme styles. But we are too much in the habit of accepting things, of making the most of them, and of being silent when we should be saying what we think in a very warm way.

"And, yet, when we begin to be assertive, and speak our minds on what we know and we need to talk about, you hear men regretting the old-fashioned woman and her womanly ways.

"The time is sure to come, though. I am certain, when women will be outspoken upon matters of importance to women, and will regulate their own affairs without the direction of men. I am convinced the matter of dress is even now one that should be left to women.

"I will say this, however, that men have chosen their own styles of dress better than women have chosen or been chosen for. I like your—what do you call 'em—pantaloons—a good deal better than I do our tight skirts. It's easy to get about in them. They are nice looking, and very sensible.

"A man certainly has less trouble with his clothes than any woman, and he looks nice. But all the same, a woman's needs are different from a man's, and I think he has enough to look after as it is without saying how she shall dress.

Women Are Women.

"Just leave that to women. They'll solve the problem well enough. There are lots of sensible women in the world, and I think there are very few who are not modest and good. Talk as much as you please of old-fashioned reserve and gentleness. Women are women, everywhere and at all times. They were good and gentle in the old-fashioned days. But they are good and gentle in the new-fashioned ones, too.

"Hooped skirts weren't any more an emblem of modesty than tight skirts are. Women are just as jealous of their good name today when they put a yard and a half of cloth into their skirts, and a skimpy yard and a half at that, as they were when they bought dresses by the bolt. Besides, cloth costs more now.

"I know some of the styles you see don't seem to bear out my ideas. But they are styles made by men and put on the market where women 'happen' to buy them more than anything else.

"Well, at any rate, the style is begun, and those that don't like the prevailing manner of dress, fall in line because they don't want to be conspicuous.

"But this condition will change without any need of men interfering. Women are going to assert themselves, and as it is they are better able than mankind to decide how they shall dress.

"I believe that when they begin to vote and enter into politics their dress and manner will become simpler and more sensible. They will learn better how to see after their own affairs, and how to prevent such extravagance in styles as the men are now criticising.

"I'd like to tell you more, but that baby's crying and I must see about him. But stress this: It's a piece of impertinence for any ecclesiastical or business man to try to tell women how to dress."

At the time Mrs. McLendon first commented on the attitude of men toward dress, Dr. C. B. Wilmer, rector of All Saints, was asked his opinion about fashions.

"Some styles are objectionable," he said. "A few women seem to dress suggestively for that very reason. Some dress innocently in a vulgar fashion, because it's the style. As for the new dances, while I have seen none of them, I have been told that they may be danced inoffensively by one person and disgustingly by another.

Purpose of the Churches.

"Some of our styles of dress are improper, and some of our dances are done improperly. It seems to me no sane man can deny that. This is what the churches thought when they appointed a commission to create a counteracting influence.

"It is not their wish to lay down rules. They simply want to get a feeling of opposition to any fad in dress that are improper and any dances that are objectionable.

"I am now reading to my congregation 'The Pastoral Letter of Bishop's,' in which reference is made to the tendency that the churches deplore."

As the conclusion to his interview he pointed out in this letter the following passages, which also were quoted recently by Bishop C. K. Nelson:

"God is in the glad paths of life not less than in the sad; and refinement of manners, gentleness, and reverence are obligations of our religion, to which, we are convinced, to say the fashions of the day show scant regard. Even good taste and what used to be called common decency seem to make little appeal in many purveyors of popular entertainments, and in the social life of young people forms of recreation are tolerated which tend to blunt the edge of conscience and tarnish the fine gold of maidenly modesty and reserve.

"Doubtless, in a time like ours, so vital, so earnest, so exuberant in physical and mental energy, we must not be surprised to find frivolous and superficial excitements accompanying the strenuous and sterner activities of life; and men and women seeking relief from care in an excess of amusement and recreation.

"But let us beware lest we forget that the body is, among other things, a measure and index, as well as an instrument for the support and development of moral life and character. Manners are the body's mode of expressing the refinements of life. They are not mere conventional movements of a mechanism. Good manners indicate the respect in which a man holds himself and others. Dress and recreation, also, are things to be determined on their merits and not by the dictates of irresponsible leaders of society, that tends to make the body unfitting as a shrine and instrument. Refinement is worthy of support. This applies to amusements as well as sports kept in due relation to the serious purpose of life. The playground and the drawing room, as well as being legitimate factors in man's education are a sphere for the activities of Christ. If he is not present often in the social gatherings and amusements of the day it is because there has been a decay of manners and men and women have been led astray into accepting the former because it is exciting, without heeding the fact that it tends to lower respect for self and others."

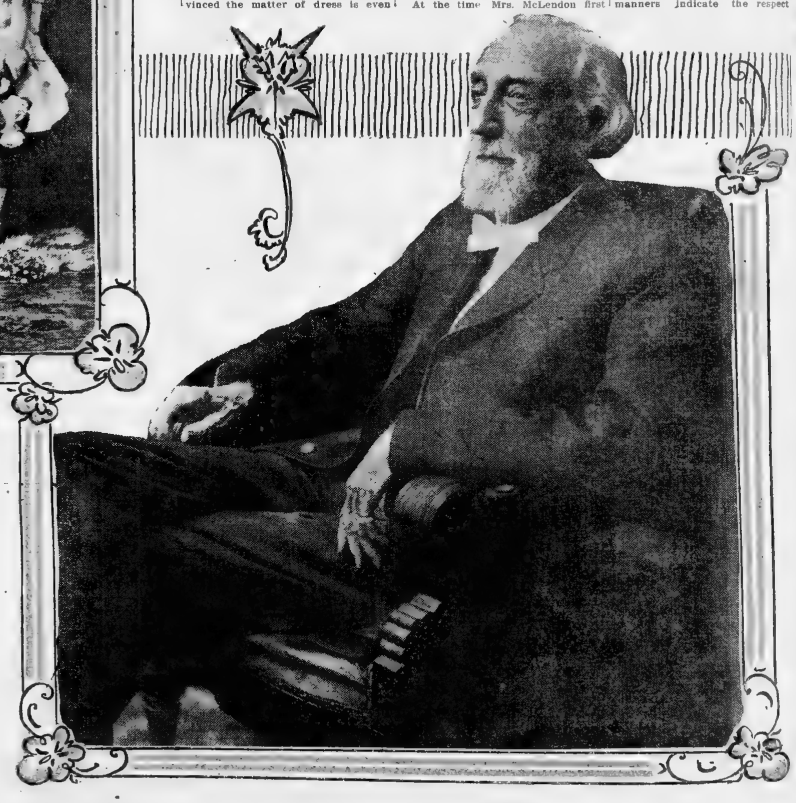

Judge Joel Branham, of Rome, Ga., who supports modern dances and styles---At the top he is shown with his two nieces

THE JOURNAL COVERS DIXIE LIKE THE DEW

The Atlanta Journal.

Society News of Atlanta And Her Sister Cities

VOL XXXII. NO. 41. S ATLANTA, GA., SUNDAY MORNING, APRIL 5, 1914. PRICE FIVE CENTS.

Society News From Girls' Colleges

Bessie Tift College Notes

FORSYTH.—Thursday was the founders' day at Bessie Tift college, the exercises marking the anniversary of the academy of this historic school by the Georgia Baptist convention. Invitations had been mailed over the entire state to alumnae and friends of the institution, and great numbers responded to the call to their alma mater and came to witness the impressive exercises.

With the assembling on the campus of the visitors, faculty, alumnae and students in front of Tift hall and the monument presented by the entire student body under the trees, the exercises began.

At 10 o'clock, in the auditorium, occurred the annual pennant presentation exercises, in which some member of each college class and some representative of each of the classes that have graduated presented to Dr. C. H. S. Jackson the pennant of her class, pledging her loyalty and devotion to the institution. To each of the presentation speeches the president responded in behalf of the faculty and the institution.

Then came the song contests, between the members of the various classes. These songs are composed and sung by each of the college classes and a committee awards the prize to the class having the most appropriate and representative song. The rivalry in this contest, though friendly, is intense.

The feature of the exercises was the excellent address of Rev. C. W. Duncan, D. D., of Tifton.

Following the exercises in the college chapel the visitors and friends of the institution were the guests of the college at dinner. In the afternoon occurred the annual field day exercises, the tennis matches and the basketball contests, and in the evening the Mercer Glee club gave a concert in the college chapel.

Mrs. Oscar F. Elder, of Atlanta, spent a few days of last week in the college as the guest of Miss Noles.

Mr. Virgil Brewster, from Cedartown, spent Sunday with his sister, Miss Laura Belle Brewster.

Miss Minnie Anna Woodall had her mother and little sister as her guests during the week-end.

Miss Emily Bealer spent several days of last week at her home in Eastman.

Mrs. Clifton of Atlanta, visited her sister, Miss Callie Hancock, for a few days of last week.

Brenau College Notes

GAINESVILLE.—An occasion of distinction in the social calendar of Brenau was the reception Wednesday afternoon by the Alpha Delta Pi sorority in honor of their guest, Miss Davis, of Fayetteville, Tex.

Miss Jane Mays Kether Irvine, Miss Ida Moore, Miss Sallie Waddell and Miss Dorothy Stewart received.

Many guests were invited

Miss Sarah Hobbs, Miss Ruth served punch. Miss Pauline rendered a musical pro-

Miss Belle Perry, of Union Springs, Ala., gave her senior piano recital Thursday, rendering a difficult program most artistically. She was assisted by Miss Amy Childs, of Cuthbert, whose selection "Knee Deep in the Daisies," was much enjoyed.

The Phi Gamma dance Saturday night was much enjoyed by the 150 couples present.

Visitors were Misses Sadie Lipscomb Gaffney, S. C.; Edith McEntire, Selma, Ala.; Ida Woodall, Fort Valley; Miss McClaire, Rome, Ga.; Alma Haddock Gaffney, S. C.; Ella Brassell Liberty, Miss.; Octavia Hunter, Concord, Ga.; Frances Ferguson, Hartsboro; Miss Ethel Hanell, Roanoke, Ala.; Margaret Carroll, Monticello, Fla.; Ida Estes, Mary Brown, Dorothy and Edna Pegg, Gainesville.

Miss Louise Lail, Leslie Robinson of Ernestine Home served punch and attendants.

Miss Florence M. Overton, director of the School of Oratory, has returned to Brenau after a visit in Atlanta.

Mr. H. J. Pearce left Thursday for a visit in Montezemery.

The Beta Sigma Omicron sorority of Brenau college, Gainesville, Ga., on Friday afternoon entertained with an elaborate reception, the honorees being Mrs. T. Jefferson Adams, formerly of Atlanta, but now of Knoxville. Mrs. Adams who is prominent in social and sorority circles in Brenau entertained.

Those in receiving line were Miss Mary Andrews, of Atlanta, Ga., and her sister, Mrs. Adams, of Knoxville, Tenn.; Miss Jessie Bounds, of Mossy Creek, Miss.; Miss Grace Pruitt, of Clayton, Ala.; Miss Margaret Stalcup, of Gainesville, Ga.; Miss Elisabeth Clayton, of Gainesville; Miss Mabel Lanoune, of Terrell, Tex.; Miss Hazel Young, of Montgomery, Ala.; Miss Rose Marie Mann, of Port City, Fla.; Miss Mary Wash, of Gainesville, Ga.; Miss Mary Peacock and Miss Bessie Waddell.

Miss Mary Roberts, of San Antonio, Tex., and Miss Miriam Mays, of Plant City, Fla., were the punch bowl.

Many of the Brenau girls will spend the Easter holidays in Atlanta with relatives and friends.

Cartersville Social News

CARTERSVILLE.—The past week has been filled to a large extent with social affairs. Mrs. Howard was hostess at two delightful luncheons, dispensing that gracious hospitality which is characteristic of her home. Another afternoon at the home of Mrs. J. W. Akin, the Methodist Missionary society of Cartersville church, gave a silver tea and

Mrs. Sam Jones entertained a number of friends at a sewing party at her home on Friday afternoon. Mrs. Harry Mansdorf entertained a bridge party in honor of Miss May Akin. Mrs. Hugh Milner, Miss May Akin, Mrs. E. L. McClain, of Atlanta.

Miss Nell Neil gave a delightful party which the Junior Auxiliary club was entertained by Miss Howard Friday afternoon. Mrs. Howard assisting the hostess in entertaining charming girls.

Miss Lucile Harvey, of the college, has been the inspiration for a number of delightful affairs given by the younger set during the week.

Many at home for the spring holidays are these visitors: Miss Rosa White, Miss Rosa Rock, Miss Emmie Cosgrove Milford, Miss Gordon Cosgrove at Lee, Miss Annette Lee and Frances White, from Agnes Scott.

Miss Emily Bealer was the week-end guest of friends in Atlanta and Birmingham.

Miss Ida Woodall, of Fort Valley, is the guest of Miss Lucile Fogg Whitehead, in Atlanta.

Miss Whitehead has returned from a visit to Atlanta.

Dr. and Mrs. Cofer announces the arrival on April 1, who will be called Sarah Elizabeth.

Miss Hilliard Sisson has returned to Agnes Scott after a short stay at home.

Miss Mary Akin has returned from a visit to Miss Mary Quillian, of Atlanta, is the guest of her daughter, Mrs. J. W. Jones.

LOVELY MEMBER OF ARMY CIRCLES



—Photo by Stephenson.

MRS. HENRY M. BANKHEAD.

The departure of Mrs. Bankhead during the week to join her husband, Captain Bankhead, in Eagle Pass, Tex., will be a matter of genuine regret in social circles of the city. During their residence of several years at Fort McPherson, Captain and Mrs. Bankhead have been among the most popular members of the army contingent, and their hospitable home has been the scene of much pleasant entertaining. They will be greatly missed from the social functions of the early spring and summer.

Barnesville Social News

BARNESVILLE.—Mr. Earle Peacock entertained with an elegant eight course dinner on Founders' day, at 6 o'clock, at the home of his parents, Mr. and Mrs. Albert Peacock. The delightful affair was in honor of twelve young men of the University of Georgia Glee club, who gave a concert in Barnesville that evening. Those seated at the beautifully appointed table were Messrs. Earle and Gerald Peacock, Pierce Merry, Campbell, Champ Richardson, John Wade, Coker, West, McGowen, Conyers, Henry Jennings and Branson.

Miss Alice Hunt has returned to Atlanta, after spending the week-end at home with her parents, Mr. and Mrs. J. E. Hunt.

Misses Mary Mashinnette and Patty Rose, of Macon, were the guests of Mrs. Bea Turner on last Friday.

Mr. and Mrs. George W. Reed returned to their home in Macon on Monday, after spending several days with Mr. and Mrs. Reid Hunt.

Mr. Norwood Key, who is studying at Cox college, was the week-end guest of his brother, Cadet J. W. Key, at the home of Mrs. M. T. Grace.

Mrs. Clarence Irvin and little son, Master Clarence Irvin, Jr., of Talladega, Ala., have been the guests of Mr. and Mrs. Robert Swatts, the past week.

Mrs. W. H. Burwell and little daughter, Lyra Reid Burwell, of Sparta, were the guests of Mr. and Mrs. S. E. Dusenbury for several days last week. Mrs. H. L. Gardner, who was with Mr. and Mrs. Dusenbury for a week's visit, returned to Stetson Wednesday.

Miss Rosalie C. Collins, of Macon, was the guest of Mrs. C. T. Holmes for several days.

Mrs. J. E. Toole returned to her home in Albany on Sunday, after a visit with Mr. and Mrs. Jackson Bush.

Miss Ruth Wade, of Marshallville, was the guest of Messrs. Earle and Gerald Peacock, on Founders' day.

Miss Henrietta Lambdin has returned to Agnes Scott, to resume her studies, after spending a week with her mother, Mrs. A. M. Lambdin.

Mr. and Mrs. Wade Albertson, of Dooglas, have been the guests of Mr. and Mrs. J. H. Murphey the past week. It will be of interest to Mr. and Mrs. Albertson's friends to know that they will soon leave for Philadelphia, to make their home.

Miss E. E. Stephens, of Atlanta, was the guest of her parents, Dr. and Mrs. M. S. Stephens, the week-end.

Mr. and Mrs. Coppage and daughters motored from Griffin Sunday and were the guests of Miss Joe Varner.

Miss Mary Wright and Mr. Ben Wright spent Sunday in Flovilla.

Tallapoosa Social News

TALLAPOOSA.—On last Thursday afternoon Mrs. P. W. Bonner delightfully entertained at a matinee party.

Miss Emily Vance was hostess to the M. B. club on last Saturday afternoon.

Mrs. C. E. Pearce and little daughter, Ethel Clare, have returned home from a visit to friends and relatives in Atlanta.

Miss Frances Word, of Atlanta, arrived in the city Friday to spend some time, with her grandparents, Mr. and Mrs. J. A. Huddleston.

Mr. John H. Cantrell has returned home from an extended visit to Birmingham, Ala.

Miss Lyre Huddleston spent Friday to Atlanta.

Mrs. J. C. Hankins and little daughter, Mrs. J. C. Hankins, are spending this week in Wilsonville, Ala., as the attractive guests of Miss Minnie Weldon.

Stone Mountain Social News

STONE MOUNTAIN, [illegible] King of Decatur after a pleasant [illegible], Miss Dee McCurdy, has returned [illegible]

Miss Mary Brisbie, [illegible] a pleasant visit to her aunt, Mrs. V. A. Glessling, of Norwood, has returned home.

Mr. Anderson A. Shepard is the guest of his sister, Mrs. Marsha Moore, of Musca[illegible], Ala.

Mr. and Mrs. E. C. Tuggle announce the birth of a son on April 3, who has been named Clark Howell Tuggle.

Mr. Oscar Richardson, of Covington, who has been visiting his brother, Mr. Joe M. Richardson, has returned home.

Miss Ella Wells, McClelland, of Elberton, who has been the guest of Miss Bert Ayers, has returned home.

Mr. R. M. Thompson, of Kirkwood, was the guest of relatives and friends here Thursday.

Dr. and Mrs. Luke Robinson, of Covington, were visitors here Wednesday.

Mr. and Mrs. J. M. Goldsmith were the guests of Mr. and Mrs L. B. Greer Wednesday.

Little Miss Velma Barnett delightfully entertained about twenty-five of her little friends at a birthday party Saturday afternoon.

Mrs. Clifford Mullinax and Miss Maggie Ruth Moore, after a delightful stay as the guests of Mrs. A. G. Barnett, have returned to their home in Atlanta.

Mrs. John B. Hutchison, of Ashburn, who has been the guest of Miss Dot McCurdy, has returned home.

Mr. and Mrs. John E. McClelland, of Atlanta, visited friends and relatives here this week.

Indian Spring Social News

INDIAN SPRING.—Miss Lucile Elder is the guest of her uncle, Dr. Whitehead, in Atlanta.

Mr. and Mrs. Ed Heard motored to Macon for the week-end.

Prof. and Mrs. Claud Gray, of Locust Grove, spent Sunday with Mrs. M. S. Smith.

Miss Myrtice Arnold will spend next week in Atlanta.

Miss Lelia Lawson, of Jackson, is visiting Mr. and Mrs. Frank Lawson.

Mr. and Mrs. George Smith spent the week-end the guest of Mrs. M. S. Smith.

Mr. and Mrs. Coppage and daughters motored from Griffin Sunday and were the guests of Miss Joe Varner.

Miss Mary Wright and Mr. Ben Wright spent Sunday in Flovilla.

Grantville Social News

GRANTVILLE.—Mr. and Mrs. T. M. Zellars spent part of last week in south Georgia.

Miss Holton spent the week-end in Atlanta.

Miss Margaret Zellars entertained her little friends Friday afternoon, the occasion being her birthday.

Mrs. Hubert Meacham and Miss Council were in Atlanta Saturday.

Mrs. J. D. Moreland and Mrs. W. G. Sadler entertained the Parsonage Aid society Wednesday afternoon.

Mrs. Glenn Arnold, Mrs. Harry Baxter and Miss Lucile Arnold were in Atlanta Tuesday.

Mrs. Herbert Meacham was hostess for the Euro-two club Thursday afternoon.

Colonel and Mrs. R. A. Jones and children, of Newnan, spent Sunday with Mrs. W. G. Sadler.

Rev. J. M. D. Stallings, of Carrollton, and Mr. Robert Stallings, of Newnan, visited Dr. J. M. Stallings Sunday.

Hartwell Social News

HARTWELL.—Dr. J. L. Anderson and Miss Hazel Gilreath, of Greenville, S. C., were guests of Mrs. S. M. Adams recently.

Mr. and Mrs. Frank T. Kidd have returned from Atlanta.

Mrs. J. B. Thornton, Miss Nina Thornton, Mrs. R. F. Bradley and Mrs. M. Brown attended the Woman's Missionary meeting in Elberton this week.

Mr. and Mrs. Frank Kidd and Mr. and Mrs. J. L. McMillan spent Sunday in Anderson.

Mrs. E. S. Benson, Mrs. L. N. Nardin, Misses Nona Benson and Maurine Alford sang little Elizabeth Teasley spent several days in Atlanta this week.

Mrs. Walter L. Hodges entertained very delightfully at a "Dutch party" Friday afternoon.

Mrs. L. N. Adams was hostess to the Penelope club recently.

Mrs. A. J. McMullan is visiting in Monroe.

Mrs. A. S. Johnson and Miss Willie Vandiver have returned from Atlanta.

Mrs. Robert Turner, of Norston, has been a recent guest of her sister, Mrs. Pearl Jones.

Messrs. L. Forrson, H. Bell, A. Haslett and W. McCurry, of Elberton, were guests of friends in the city recently.

Norcross Social News

NORCROSS.—Mrs. Homer V. Jones has returned from a visit to Dallas, Tex., and Birmingham, Ala.

Miss Nina Burchnell and Mrs. DeLoach, of Atlanta, were recent guests of friends here.

Mrs. Ronald Johnston has as her guest, Miss Kathleen Hobby, of Sylvania.

Among the out-of-town guests to the missionary rally here this week were Miss Evans, of Chamblee, and Mrs. Willis Holland, of Lawrenceville.

Mrs. V. T. Barnwell is with Dr. and Mrs. O. L. Barnwell this week.

Miss Folsom is with Miss Neronia Rogers for several weeks.

Mrs. Will Kinnett, of Sycamore, is visiting Mrs. Harvey Kinnett.

Mrs. P. O. Mauldin entertained the teachers of the public school at luncheon on Tuesday.

Miss Marion Wootten has returned to Atlanta from a visit to her grandmother, Mrs. Mary Wootten.

Miss Ruby Jones, of the S. N. S., spent last week-end with her mother, Mrs. Boye Jones, who has recently gone to her country home on the Chattahoochee.

Mrs. Lester Hogshed, of Toccoa, is with her mother, Mrs. J. E. McElroy.

Carlton Social News

CARLTON.—Mrs. O. L. Peadrley entertained as her house guests last week Mrs. Neil Stovall of Colbert; Mrs. Leck Comer, Mrs. A. L. Lesbolt, Mrs. Rulloch Gholstin and Miss Eunice Gholstin of Comer.

Miss Edith Oliver has returned to Hogston after spending the week-end here as the guest of Miss Gussie Hasse.

After being delightfully entertained as the guest of Mrs. T. M. Mitchell, of Albany, and Mrs. H. A. Jasdon, of Savannah, Miss Mary George Black has returned home.

Miss Monelle Settle is the recipient of many enjoyable affairs given in her honor while visiting her sister, Miss Evelyn Settle, of Tignall.

Mrs. Sarah Garbett has returned home after spending the winter months in Punta Gorda, Fla.

Miss Maude Watkins is expected soon for a two weeks' stay with her aunt, Mrs. F. M. Bradford.

THE RUSH IS ON FOR EASTER.

WONDERFUL!—HAS BEEN THE EXPRESSION OF THOUSANDS WHO HAVE VISITED US THE PAST WEEK.—YOUR GOODS ARE SO BEAUTIFUL AND PRICES SO REASONABLE. THIS GREAT CUT PRICE EASTER SALE CONTINUES THROUGHOUT THIS WEEK; COME AND SEE FOR YOURSELF.

BIG SHIPMENT FOR THE EASTER SALE OF NEW

Spring Coat Suits

IN All-wool Serges, Jacquards, Whipcords, Fancy Novelties, etc; all lined with guaranteed peau de cygne silk; colors are black, navy and all the new Spring shades.

$9.90 $12 AND $15



Gigantic Easter Sale of Skirts



Ladies' beautiful separate Skirts in Moire Silks, fine All-wool Serges, Peblet Crepe, Shepherd and Novelty Plaids etc. Skirts up to the minute in style. Values from $8 to $15.

$2.98, $3.98 AND $4.95

$5 Silk Shirts and Waists

Ladies' Silk Shirts and Waists, worth $5 everywhere, in white and colors, in this Easter Sale, only $1.98

More Big Bargains

BROWN DRESS LINENS

Fifty pieces 34-inch Brown Dress Linen; every thread linen flax; yard 10c

ENGLISH LONGCLOTH

Two hundred bolts English Longcloth; extra fine and soft finish; bolt 69c

COTTON DIAPER CLOTH

Extra fine quality Antiseptic Cotton Diaper Cloth; special price Monday, bolt 49c

FINE BED SHEETS

Full size bleached and hemmed Bed Sheets; extra fine quality; each 33c

Big Bargains in Our Cash FURNITURE DEPT.

WINDOW SHADES.

Good quality of linen Shades on good spring rollers; special for this Sale, at 25c

DINING TABLES.

Solid Oak 6-ft. Extension Golden Oak Dining Tables; worth $7.50; special at $4.95

KITCHEN TABLES.

Poplar Top Kitchen Tables with turn legs and made extra strong; in this Sale, at 98c

JAP MATTING RUGS.

Large 6x9 Jap Matting Squares, in all the new patterns; special for this Easter Sale; at 98c

FINE MATTRESSES.

One hundred full 40-pound all-cotton Mattresses, covered with good sateen ticking; special at $3.95

Smart Spring MILLINERY

Beautiful Shapes

Beautiful new Hat Shapes in high grade Hemps and Milans in the very newest styles in black, white and all the new Spring shades. Hats worth up to $4, at

98c

Pretty Dress Hats

Ladies' New Dress Hats, the New Easter Pattern Hats, trimmed in flowers, lace, pompons, aigrettes, etc. These are real gems. Hats worth from $5 to $20, at

$2.98 $3.98 $4.95

Easter Sale of Pretty DRESSES



BEAUTIFUL NEW SPRING DRESSES—300 handsome dresses, and they are wonders—fine imported Serges, Taffetas, All-Silk Messalines, etc. Made with the new Pussy Willow effects—styles up to the minute.

$6.90 AND $9.90

New Spring Silks

WASH CHINA SILKS.

Twelve hundred yards of beautiful wash China Silks, extra good quality; worth up to 50c; in the Master Sale, yard 19c

CORDED POPLINS.

Forty pieces Silk Corded Poplins, in black, white and all the beautiful Spring colors; yard 19c

PEBBLE CREPE DE CHINE.

Full 36 inches Pebble Crepe de Chines, in black, white and all the new Spring colors; yard 69c

$2 CHIFFON TAFFETA.

Pretty Chiffon Taffetas, in black, white and all the new Spring colors and full yard wide; yard 98c

PRETTY TUB SILKS

Yard-wide pretty Tub Silks, for men's and ladies' shirts, all in fast colors; pretty patterns; yard 49c

CHANGEABLE TAFFETAS.

Twenty bolts fine Changeable Silk Taffetas, in pretty Spring colors; the kind that is so stylish and so scarce; per yard 69c

FANCY SILKS, ETC.

Fifty pieces Fancy Silks, Corded Silks, Foulards, Marquisettes, etc. This is the biggest Silk bargain yet; yard 29c

BASS DRY GOODS CO.

SIGNS OF THE TIMES

JUNE, the month of the brides, promises to be a very brilliant one socially this year in Atlanta. The wedding dates for several of the interesting engagements which have been announced during the past few weeks have been set for the month of roses, and rumors are current of many more to be announced in the near future, the weddings to take place in June. The series of entertainments planned in honor of the young couples will commence immediately after opera week, and will fill the calendar of the early summer with brightness. An announcement of today, which will be of cordial interest to a wide circle of friends is that of the engagement of Miss Helen Hobbs, the young daughter of Dr. and Mrs. Arthur Greenwood Hobbs to Mr. Edward S. Gay, Jr. Miss Hobbs, who is a beautiful girl, combines with her very striking blonde loveliness, a charm of manner and a grace of personality which have rendered her a great social favorite. Mr. Gay is the second son of Captain and Mrs. Edward S. Gay and is not only prominent in insurance circles, but is a popular member of all the social clubs. The wedding will take place the middle of June and will be one of the very beautiful events of the early summer.

ENGAGEMENTS ANNOUNCED

HOBBS–GAY

Dr. and Mrs. Arthur Greenwood Hobbs announce the engagement of their daughter, Helen Hendricks, to Mr. Edward S. Gay, Jr., the wedding to be solemnized the middle of June.

CARROLL–COWAN

Mr. William S. Carroll announces the engagement of his daughter, Claudia, and Mr. Hubert Knight Cowan, the wedding to take place at the home of the bride's sister, Mrs. George Mathieson, early in June.

ABRAM–TRIBBLE

Mr. and Mrs. James Monroe Abram, of Lithonia, announce the engagement of their daughter, Ruth Eudora, and Mr. Walter Meil Tribble, the wedding to take place early in June at the First Methodist church

WYATT–HOLMES

Rev. and Mrs. J. L. Wyatt, of Ball Ground, announce the engagement of their daughter, Minnie Lee, and Mr. William A. Holmes, formerly of Vidalia. the wedding to take place in June.

PAGE–ADAMS

Mr. Walter Page, of Americus, announces the engagement of his sister, Kate, and Mr. George Talmadge Adams, the wedding to take place early in the fall.

BEARDEN–BONE

Mr. and Mrs. W. A. Bearden, of Waleska, announce the engagement of their daughter, Aurora Alice, and Mr. Lewis Harold Bone, of Canton, the wedding to take place in June.

DE LAMAR–ROZAR

Mr. and Mrs. R. F. DeLamar, of Hawkinsville, announce the engagement of their daughter, Zoe Lathrop, and Dr. Allen Robert Rozar, of Macon, the wedding to take place June 3 at the home of the bride's parents.

BEARD–DORMAN

Mr. and Mrs. James Homer Beard, of Americus, announce the engagement of their sister, Miss Nellie Cobb, and Mr. Homer Edwin Dorman, of Macon, the wedding to take place April 22.

COOK–DALLY

Mrs. Reuben A. Cook, of Social Circle, announces the engagement of her daughter, Allene, and Mr. Charles S. Dally, the wedding to take place at home early in June.

RODY–GERSHON

Mr. and Mrs. M. Lechtenstein announce the engagement of their cousin, Miss Rebecca Rody, to Mr. Oscar Gershon. The date of the wedding to be given later.

LAWRENCE–MIDDLEBROOKS

Mr. and Mrs. John Henry Lawrence, of Milledgeville, announce the engagement of their daughter, Mary T., to Mr. George Pursley Middlebrooks, of Haddock, the marriage to take place May 27, at the First Baptist church.

Parties for Opera Week

Among the private parties to be given during grand opera week, and characterized by great beauty of detail, will be Mrs. James L. Hickey's breakfast at the Piedmont club, Monday, April 27, and the dinner Tuesday evening, April 28, at which Colonel Willis Ragan will entertain the visiting guests who will be in Atlanta during opera week.

The elaborate dinner will be given at Colonel Ragan's handsome home on Peachtree street.

Miss Wallace to Entertain

Miss Emma Wallace will entertain at a theater party Monday evening at the Forsyth theater, in honor of Miss Ina Chambers and Mr. Sutton Strickland, whose wedding will be an interesting event of Tuesday evening.

Dances at Segadlo's

An event of Tuesday evening will be the informal dance to be given at Segadlo's under the direction of Miss Lillian Moseley in compliment to the members of the debutante set and their friends.

An especial program of bright new music has been prepared for the occasion especially adapted to the practice of the graceful new steps.

These dances are well attended and are among the very pleasant events of the week among the younger set

At Home

Mr. and Mrs. Harry M Rosenburg have returned from their wedding trip and will be at home to their friends Sunday afternoon and evening at their home 115 East Eleventh street.

Dance at Athletic Club

The dance at the Athletic club Saturday evening, was the first of a series of informal dances to be given during the spring and summer months, until the club house at East Lake can be rebuilt.

THE GEM
80 Whitehall St.

Extra Specials

Sterling Silver Vanity Card Cases, $19.00 value..... $3.95
Rogers' Sherwood Teaspoons, for set of six..... 33c
Braid Ties with Rhinestones, per pair, Monday..... 25c
Sterling Silver Beauty Pins, per card of two..... 25c
Sheffield Silver Sandwich Plates..... $2.00
6-Inch German Silver Mesh Bags, Monday..... $1.50
50c Brass-finished Desk Clocks..... 25c
Ladies' Pure Thread Silk Stockings..... 79c
Mens Onyx Silk Sox, all colors..... 25c

THE GEM
80 Whitehall St.

The Vital Element in Silver Buying Is Its Initial Selection

SILVERWARE is good in proportion to the artistic knowledge and good taste of the one who selects it.

Whether the article is made in America, in England, in France, in Germany or elsewhere, its merit depends entirely upon the knowledge of and good taste displayed at the point of its first selection.

You are well and conscientiously represented in the world's silver markets by The Eugene V. Haynes Company. We believe that in skillful buying rests our greatest strength.

We call your especial attention to the exquisite patterns the newest designs now on exhibition in our silver collections. Simplicity and refined dignity prevail in the leading patterns of this season, the leading styles being shown in the following popular patterns:

Mary Chilton *Paul Revere*
Fairfax *Chantilly*
Louis XV.

We call your especial attention to our silver chests for brides and our plan for starting a handsome collection for every new couple.

Eugene V. Haynes Company
49 Whitehall St.

BRIDE-ELECT OF JUNE



—Bona. Photo by Lenzer.

MISS HELEN HOBBS.
The charming young daughter of Dr. and Mrs. Arthur Greenwood Hobbs, whose wedding to Mr. Edward S. Gay, Jr., will be a beautiful event of the early summer.



SPRING And SUMMER FASHIONABLE FOOTWEAR

WALK-OVERS set the styles for shoes. They are always first to show new patterns in full range of sizes.

They always look well, fit well and wear well. This is why WALK-OVERS are the footwear of the world.

See the new WALK-OVER models displayed in our windows, and bear in mind, back of these windows is a store where quality goods are sold.

Life isn't worth living without WALK-OVERS.

FOR MEN— —FOR WOMEN
$3.50, $4, $4.50, $5, $6

WALK-OVER SHOE SHOP
8 PEACHTREE

PLANS ARE COMPLETED FOR SUFFRAGE PARADE

A mammoth suffrage parade and rally will be held in Atlanta, Saturday, May 2, when the Georgia Woman's Suffrage league, the Equal Suffrage Party of Georgia and the Atlanta Equal Suffrage association will unite with visiting suffragists to make the event a successful one.

Automobiles will be decorated in the suffrage colors, yellow and black, and the "suffrage hat" will be worn by the ladies in the parade.

Mrs. Beaumont Davison has been appointed by the president, Mrs. Frances S. Whiteside, to secure the privilege of placing young ladies in the department stores to give suffrage literature, badges and buttons several days before the parade and rally.

These young ladies will be able to inform everyone where the procession will be formed and how to enter the parade.

Prominent men and women will speak from their automobiles while distributing literature.

Governor Slaton, Mayor Woodward, the city council, the Federation of Labor and the Federation of Women's clubs have all been asked to take part in the parade and rally.

Argentine Club Dance

The Argentine club gave a dance Friday evening at their club room in West End.

Those present were: Miss Annie Louie Coleman, Miss Blanche Foster, Miss Dorothy Gregory, Miss Alexander, Miss Allen, Miss Helene Wilson, Miss Effie Parker, Miss Pauline Hill, Miss Hazel Rainey, Miss Tommy Bryan, Miss Elsie Stevens, Miss Katherine Webster, Mr. R. L. Beavers, Mr. H. W. Atkinson, Mr. Gene Barnett, Mr. Gilbert Fogg, Mr. James A. Bankston, Mr. G. R. Atkins, Mr. James Coleman, Mr. Edwin Schane, Mr. E. Stewart, Mr. H. E. Hill, Mr. J. W. Hill, Mr. Roy Manning, Mr. G. N. Beavers, Mr. Ralph Barker, Mr. Dick Elkin, Mr. Bob Caldwell

Mrs. Frank Stevens chaperoned the party of young people.

The Vesper Club Dance

Among the events of interest to be held during the coming week will be the dance to be given by the Vesper club at their club room in West End, Friday evening, April 10.

All members are cordially invited to attend.

Domino Circle Eentertained

Mrs. W. K. Booth entertained the Domino circle at her home in West End Friday afternoon.

The rooms in which the game was played were decorated with a profusion of violets and sprays of apple blossoms.

Each guest was presented with a bouquet of California violets

Twenty-five guests were present.

The club will meet April 11 with Mrs. A. W. Martin in InMan Park.

EASTER WEEK SPECIALS

Ladies' Dresses at $5.00.
Ladies' Waists at 98c and $1.98.
Patent Pumps at $2.25 and $3.

Printed Crepes
We are showing very choice qualities of New Printed Crepes in both cottons and silks, 28 to 40 inches wide, 15c to..... 75c

Silks at 25c
28-inch Silk filled, extra heavy qualities, Brocades, plain and printed styles, all the new colors—wears better than all Silk, only..... 25c

Dress Goods at 50c
All Wool French Serges and Challies; 40-inch Silk filled Crepe de Chines, and Novelty Silk Mixtures—all the new colors..... 50c

For Girls:
Dresses, Hats, Slippers, Middies, Skirts, Hose.

Ladies' Skirts at $2.98.
Petticoats at 98c.
Boys' Suits at $4 and $5.

Moires
Both cotton, mixed and Silk Moires from 24 to 36 inches wide in black and colors, from 25c yard to..... $1.50

Trimmings
Ratine Bands, Braids, Buttons, Jet and Colored Bands and Fringes, Silk Bands, Galloons and Fringes, All-Overs Nets, Chiffons, Ruchings, Satins, Moires etc, etc.

Mill Ends
Another big lot of those Mill-End Chambrays and Ginghams in solids and fancies that are so good and used for so many purposes, at, yard..... 8c

For Boys:
Suits, Pants, Hats, Shoes, Hose, Waists, Blouses and Shirts.

TAYLOR'S 240 Marietta Street

Announcement

The ladies of Fulton, Cobb and DeKalb Counties are invited to attend the baking and cooking demonstration of the FAMOUS GAS GENERATON, April 6th, 7th and 8th only. Do not fail to see this wonderful money, labor and dirt saving device.

34 PEACHTREE ST.

Have Your Furs Put In Cold Storage

We Repair and Remodel Your Furs at Summer Rates

Office 140 Peachtree Street
Reference Any Dept. Store

I. PRIES, Furrier
IVY 2724

SUMMER SCHOOL OF THE SOUTH

University of Tennessee, Knoxville.

Twelfth Session. Largest, best and cheapest Summer School for Teachers. Former features retained. New Courses in Library Administration, Home Economics, Manual Arts, Engineering, Agriculture, Rural Economics. Preparation for College Entrance. Credit toward Degrees. Reduced Railroad Fares. June 23 to July 31. FINE MUSIC FESTIVAL, LECTURES, EXCURSIONS. Write for Announcement.

BROWN AYRES, President.

MARRIAGE INVITATIONS

Reception and Visiting Cards
CORRECTLY AND PROMPTLY ENGRAVED
SEND FOR SAMPLES AND PRICES.

J. P. STEVENS ENGRAVING CO.
Forty-seven Whitehall Street Atlanta, Georgia

Prompt Service and Plentiful Stocks Await the Buyers of Easter Gloves.

Now, Then, EVERYBODY! Clean Up and Paint Up! Make Atlanta THE Spotless Town.

M. RICH & BROS. CO.

Easter Ribbons, Handkerchiefs, Neckwear, Jewelry and Every Clever Dress Accessory

A Pellmell Concourse of Boxes—Off Pop the Lids—Fresh from Their Tissue Paper Wrappings Come Our Buyers' Recent New York Purchases—A Graphic Show of

Fascinating Easter Apparel for the Discriminating Woman



HOW we've planned for this Easter! Our buyer spent the entire middle of March in New York conferring and planning with our makers. The Annual Dress Makers' Fashion Show was on; Paquin was staging her models; every contribution to Fashion was on display.

From this modish panorama our buyer selected his styles; our makers have faithfully reproduced or adapted them; the result is here for your inspection.

You will be pleased with endless array spread before you. Captivating garments, each one. Not a hodge-podge assemblage of sale stuff; but critically selected coats, suits and dresses---each distinctively individual.



We Are Citizens of No Mean City

CITIES are where and what men want them to be. Other cities also have a stragetic position geographically; other cities have a fine, equable climate. Few cities, however, have the indomitable Atlanta Spirit that gets what it goes after. We have

—A Regional Bank
—Grand Opera
—The Shriners, and other conventions.
—The Ford Automobile Co. coming to increase the city's population an approximate 10,000.
—Increased Postoffice receipts.
—Greater building permits for March.

Truly we are citizens of no mean city

Bloch Baby Carriages and Go-carts. **(Annex).**

Suits of Individual Charm

—There never was such a variety. Even at the same prices, the models are different. There are serges, gabardines, failles, crepes, shepherd checks, suitings and novelties. Each type seems an artistic creation symbolizing the artistic sense and harmony of color, fabric and form.

$16.75, $23.50, $25, $29.75, $35 to $150.

Street and Party Dresses

—Wonderful silks and chiffons, crepes and tissues are the materials from which these frocks and gowns are developed. Cheruit models with frills and flounces and 1830 apron tunics. Premet creations in bustle, black draped and Louis XV effects. The Polonaise silhouette of the ancient regime. Bouffant and special types and gowns with collars a la Japonaise.

$19.75, $25, $29.50 to $75.

Exquisite Spring Blouses

—A gathering of the best ideas of the fashion artists of Europe and America. A showing notable for styles of subtle charm and refined distinction. There are ever so many of them—and yet there is not a single blouse that does not impress its individuality at first glance—not one but is notable for its character. Waists too beautiful to describe mingle demurely; simple blouses that are exquisitely attractive add luster to an Easter style exhibit of unusual brilliance Monday.

$2.50 to $18.50

P. S.—From the vast stock one easily chooses individual garments that require little or no alteration. To be on the safe side, however, may we suggest that selections be made early in the week?

(Ready-To-Wear, Second Floor.)

Hudnut's Toilet Preparations

Naught Could Be More Appropriate for an Easter Gift Than The Soul of Flowers Embodied in These Vagrant, Wistful Odors



BEAUTY'S busy days—and Hudnut's to help. Through all the delightful mazes of toilet witchery, Hudnut's delicate balms, creams, unguents, stimulating lotions and soothing powders play their special part in the bestowal of additional beauty and charm. Specially appropriate for Easter are the

Hudnut Violet Sec Preparations

—Nature coaxes violets through the sod to greet the spring. Scientific chemistry captures the odor, embodies its quintessence in these adorable Hudnut preparations.

Violet sec toilet waters. 75c and $1.40.
Face Powder, 50c.
Face Cream, 50c.
Toilet Soap, 25c.
Rice Powder, 25c.
Sachet, 50c.
Bath Salt, 75c.
Headache Cologne, 75c.
Talcum, 25c.
Powder Leaves, 25c.

Hudnut's Ten-Fold Perfumes

—Perfume is the essence of flowers. In Hudnut's ten-fold perfume the ordinary odor is increased and intensified ten times. Variously in violet, gardenia, lilac, rose, lily of the valley and other odors.

Scores of Other Hudnut Specialties

—of which space precludes mention, will be found on display in the Hudnut Toilet Goods Section.

(Center Aisle.)

Busy Days in Rich's Millinery

New hats every day---fashion letters twice weekly---women eagerly buying---inspiration and cheer everywhere! There has never been such Easter Hat selling!



WE ARE gratified over the enthusiastic endorsement of our styles; pleased that sales have reached a new high level; inspired to renewed service for Easter week.

These are pleasant days—pleasant for us, pleasant for you! We can match any particular color in a hat; we have quantities of fashionable all-black hats, colored hats and hats trimmed with colors, as well as every variety of fashionable trimming. Selection is easy from stocks like these, where every hat is absolutely right in style, and all good styles are shown.

Especially featured for Easter Week are new and charming hats just down from our workrooms, at

$10.00 $12.50 $15.00 Others up to $75

(Millinery, Second Floor.)

Pretty Parasols That Milady Should Carry in the Easter Parade



These pretty Parasols will attract admiration in any fashionable gathering. Demure designs, plain or with shirred border, or with band of stripes or flowers. Daring patterns, too, brave with flowers and stripes, and striking French colorings. New shapes and new handles also, that blend in with the new gowns. The stock is fascinatingly complete, affording parasols to match any costume. $5 to $15.

(Main Floor, Right.)

Stamped Shirt Waists 49c

—The material is a fine crepe voile stamped for French embroidery. Choice of four styles, all with Medici collars. Lawn waists in similar styles are 29c.

75c Stamped nainsook gowns 49c.
25c Nainsook corset covers to match 19c.
$1.00 Stamped crepe gowns at 69c.
Semi-made boudoir caps, estamped on nainsook, 15c.
One and two-year stamped nainsook dresses, 25c.

Easter Silks: Favored of Fashion

THE fashion pageant on Whitehall and the fashionable thoroughfares of Atlanta on Easter, will contain more silk costumes than in many seasons past, so decided is the preference for Silks this spring. The following weaves are most favored—

Black Moires—the world is fashion mad over them. The stock here includes velours, taffetas, crepes and bengalines moired in the Renaissance, antique, regulations and brocaded rose designs. 42 to 44 inches wide. Variously $1.75 $2.50, $3 and $4.50 a yard.

Novelty Silks—these include the candy striped messalines at $1.50; the Roman striped taffetas at $2.50; the printed crepes in the new Mexican shades at $2.50 and $3.

Taffeta Silk—Of extreme softness, to conform to the season's vogue for supple Silks. In our stocks are—Plain-color Taffeta, Glace Taffeta, Taffeta Mousseline, Italian Chiffon Taffeta, Warp-print Taffeta and Taffeta Souple with Roman stripes. 36 in., $1.50 to $2.50.

Crepe Meteor—Its continued popularity is evidenced by our lavish stock of different shades. It is much used this season with novelty Silks. 36 in., $1.50.

Scotch Plaids—Carrying out the vogue for brilliant colors, and here in the most beautiful tones which look best combined with plain-color weaves. 36 in., $1.50.

Satin Souple—And Satin de Luxe, both accepted by Paris. The two are very similar in softness and rich lustre. 36 in., $1.50.

Crepe de Chine—Staple colors and the newest Paris shades in great variety. $1.50 to $2.50.

Special—Choice of our entire stock of fresh new 85c and $1 foulards at 69c.

69c

(Silk Annex, Main Floor, Left.)

These Stockings Will Walk in the Easter Parade



THEY are of silk, of course; short skirts and spring pumps make silk stockings a necessity. All are perfect; all are full fashioned and finely finished.

Boot silks at 50c—black, white and colors.
Wayne Knit at 75c—black, white and tan.
Silks at $1—black, white and shades to match almost any costume. Choice of lisle or silk garter tops.
Silk Stockings, $1.50—medium or heavy weight, in black, white and colors.
Novelty silk stockings, $1.50 to $10—black, white and some colors. Some are embroidered; some are clocked. Beaded effects are dazzling; hand-painted designs on white are striking.
Holeproof Silk Stockings—guaranteed for three months. 3 pairs $3. Black, white, tan.

(Silk Stockings, Main Floor, Right.)

Order by Mail

Quaint Log Cabin Rugs Make Adorable Floor Coverings

—The charm of the old fashioned rag rug is intensified in these Log Cabin patterns. First the soft, cool shades blend with any color scheme; second (and this is important) Log Cabin rugs are not made from old rags, but new materials—the mill ends of cretonnes, ticklings, ginghams, shirtings, etc. Log Cabin rugs are especially attractive in one's bed room. Priced according to size.

24x36, $1.00.
27x54, $1.25.
30x60, $1.50.
36x72, $2.00.
4x7 feet, $3.00.
6x9 feet, $6.00.
8x10 feet, $8.50.
9x12 feet, $12.

(Rugs, Third Floor.)

The Most Important Garment About a Woman Is Her Corset



NOT ONLY does a woman's corset give support and poise to her figure; upon it also depends the success of her entire costume. An ill fitting corset will not only mar the lines of the finest costume ever created, it will also do positive injury to the wearer.

Because of these axiomatic truths, we have enlarged and perfected our corset service.

In January our buyer spent several weeks attending the foremost corset class in America. We have a factory demonstrator here now also, who has thoroughly instructed our saleswomen.

The method is quite interesting.

Corsets are demonstrated to the saleswomen on living models to show what type of corset is suited to each type of figure, and proper methods of corset adjustment. Wrong corsets are put on, and there is a discussion of their faults.

As a result of this training, Rich's saleswomen are of much more service to you than merely taking your waist measure and giving you the kind of corset you ask for. Mrs. L. D. Taylor—who recently lectured here with the having Model Demonstration of corsets—says she has never seen a more competent group of fitters in any corset store.

With this new corset service, we stock a new and enlarged list of corsets, including—

Bon Ton $3 to $25
Gossard $2 to $25
La Grecque $1.50 to $12.50
La Banelle $3 to $25
Warner's $1 to $5
Calina $3
P. N. $1 to $5
Nemo $3 and $5
Fleur de Lis $3 to $25
Madame Grace $3 to $8
Royal Worcester $1 to $5
Rengo Belt $2 to $5.
C. B. a la Spirite $1 to $5
Star-Cresc $1 to $3
Bien Jolie $3 to $15

—Our newly furnished fitting rooms are next door to the department. Private, comfortable and convenient.

(Second Floor.)

Electrical Appliances

Make Pleasing & Practical Gifts for Easter Brides

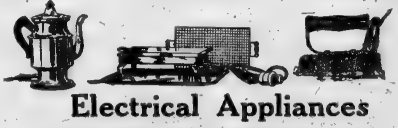

Housework has no terrors for the bride with the proper electrical appliances. A snap of the button and everything is ready; another snap and the work is over. These specials for all week:

$1.98 for $3.00 irons—3 lb. nickel plated with narrow point for ironing delicate fabrics. Fitted with removable handle, stand tension spring, 8 feet of flexible cord with attachment plug and connector.

$5.98 for $8 percolator—as shown. Simple, easily cleansed. No valves. Begins percolating in 15 to 30 seconds.

$3.98 for $6 electric stove—"you can cook an entire meal on this stove." Fitted with aluminum griddle, frying pan, cake or fish turner and toaster mesh; all with cool handles. Sets on nickel plated tray. Complete with 8 feet of cord, plug and connector.

$2.48 for $4 iron—6 lb. iron for domestic and laundry use. Fully fitted as above.

Combination, $12.50—combines broiler, griddle, frying pan, toaster and sauce pan. All utensils lock on stove, making it impossible to upset.

$3 Electrical Curling Irons, $1.98.
$17.50 Electrical Chafing Dish, $12.50
Other Irons, 9, 12 and 16 lbs.
Curling Iron Heaters, $2.75 to $4.
Warming Pads, $5 and $7.50.
Electric massage vibrators, $15.
Water Heaters, $3.50.
Grills, complete, $12.50.
Upright Toasters, $4.

(Main Floor, Right Annex.)

The New Silverware Section

Duplicating the High-Grade Jewelers' Silverware But At Dry Goods Prices



THE success of a department store lies in its "turn-overs." Turning over a $5,000 stock six times means $30,000 in sales. Turning over a $10,000 stock two times means $20,000 in sales. There's more ultimate profit in the $30,000 sales. It's the old story of quick sales and small profits, and it is on this basis that we shall conduct our new silverware section. We stock only—

Sheffield Plate and Quadruple Plate

The quadruple plate is warranted for twenty years; the Sheffield plate will outwear a human life. The stock is complete with all kinds of articles for the dinner table, serving table and buffet. Many novelties, also.

Special for the Opening Days Are

Three-compartment bonbon or relish dish, in frame, $1.95.
Cheese and cracker set, glass dish for cheese, $1.95.
Marmalade jar, in frame, with shield for monogram, $1.95.
Compote, glass container, in pierced frame, $1.95.
Sheffield bread tray, thread border, at $1.69.
Vegetable tray, oval design, thread border, $2.98.
Sheffield domino sugar holder, at 69c.

All the above are in Sheffield plate, in pattern reproductions of the Old English Sheffield Plate.

(Center Aisle, Main Floor.)

$1.50 & $2 Emb'd Flouncings $1.19

—Soft, filmy fabrics of fascinating sumptuousness. Charming crepes; bodiless batistes and nebulous neiges are bewitchingly embroidered in solid and Irish designs. Fairly captivating for swirling spring draperies. All white, 45 inches wide.

$1.50 Infants' Skirtings at 98c

—27-inch lingerie skirtings for infants, with soft attached ruffle.

10c to 15c Val Laces Go at 5c

—1 to 3-inch Platte Val and round thread lace edges and insertions.

$1.25 & $1.50 Allover Crepes 89c

—White voiles and crepes, charmingly bestrewn with embroidered sprays of florets in colors.

(Embroideries, Main Floor, Right.)

News of Women and Society

Dancing Party

An enjoyable occasion among the younger college set was the dancing party at which Beaumont Davison, Jr., entertained fifty young friends Friday evening at his home in Druid Hills.

The long living room and the parlors were decorated with sprays of golden colored blossoms and the dining room table, from which a buffet supper was served at 10 o'clock, had as center [illegible] and [illegible] and candles.

The punch bowl was placed in the [illegible] parlor and little Miss Margaret Maddox and Miss Virginia Maddox served punch.

Mrs. Davison assisted in the entertainment of the guests.

Lecture at University Club

The third of the University club lectures followed by an informal reception will be held Tuesday evening, April 7, at 8 o'clock, at which time Dr. Robert Preston Brooks, of the department of history of the University of Georgia, will give the second of his lectures in Georgia history, his subject being "The Origin and Development of the Black Belt in Georgia."

In addition to the members of the University club and their friends, the members and their friends of the following organizations using the club for their meetings are invited: The Atlanta Alumni associations of Emory college, the University of Georgia and Yale university, the Units club, Ten club and Granite club, the Atlanta branch of the Southern Association of College Women, Alliance Francais, Brenau club, Atlanta Pan-Hellenic and all other organizations using the club for their meetings.

The officers of the University club and their wives will be assisted in receiving by the officers of the invited organizations.

To Mrs. Simmons

Mrs. J. J. Simmons was given a surprise party by a few of her friends at her home on West Fifteenth street on Thursday afternoon.

The guests assembled in the dining room, where they served Mrs. Simmons with a delightful luncheon.

Those present were: Mrs. O. P. Hodo, Mrs. C. W. Arnold, Mrs. A. H. Adams, Mrs. W. C. Beddingfield, Mrs. T. N. Abernathy and Mrs. Gussie Polk.

Music was rendered by Miss Pearl Simmons.

Club Entertained

Mrs. John Allen entertained the membership of the W. A. S. B. club Wednesday afternoon at her home on Brookhaven avenue.

Mrs. R. L. York and Mrs. A. O. Trout won the prizes of the afternoon.

Those present were: Mrs. Irby Cook, Mrs. Edgar Fuller, Mrs. Fuller, Mrs. Holcombe, Mrs. J. F. Stewart, Mrs. A. O. Trout and Mrs. R. L. York.

Mrs. Irby Cooke will entertain the club Thursday afternoon, April 16, at her home, 176 Grant street.

Temperance Tea

Mrs. K. L. Reeves entertained the Ladies Willard W. C. T. U. Thursday at her home on East Ellis street.

Mrs. McLendon, who has been president of the union since 1887 was presented with a silver water by Mrs. Reeves in the name of the union.

Each guest was given a picture of Mrs. McLendon, as a souvenir of the occasion.

Kindergarten Alumnae

The Atlanta kindergarten alumnae held its monthly meeting on Friday afternoon with Miss Bigham and Miss Lovelace at Miss Bigham's kindergarten.

The program was as follows.

Personal sketch of Hamilton Mabie, by Miss Flora Parks.

Short sketches on three of Hamilton Mabie's books.

1. "The American Ideals," by Miss Florence Camel.

2. "His Stories," by Miss Leone Smith.

3. "Under the Trees," by Miss May La Fontaine.

One of Hamilton Mabie's stories was told by Miss Louise Fain and musical numbers were rendered by Miss Eloise Allen and Miss Annie Griffin.

Social Club

Mrs. J. N. Causey entertained the Giant Peri social club at her home on Augusta avenue, Wednesday afternoon.

The members of the club are Mrs. Parker, Mrs. Starr, Mrs. Moore, Mrs. Lawshe, Mrs. Black, Mrs. Jenkins, Mrs. Stephens, Miss Alva Barber, the guest of Mrs. Sutton, Miss Leak Clark and Miss Effie Huey.

EASTER EGG HUNT.

The Bedsiders' Club will give an Easter Egg hunt at Grant Park, Tuesday, April 7, at 3:30 in the afternoon. Children will meet at the Park avenue entrance of the park.

ATTRACTIVE YOUNG GIRLS



MISS FRANCES DILLARD AND MISS MARY DILLARD.

The charming young daughters of Mrs. Sarah Reese Dillard, of Washington, Wilkes county, who, with their mother, have been spending the week at the Majestic. They were the recipients of charming social attentions during their brief stay.

—Photo by Thurston Hatcher.

Announcements

RUMMAGE SALE.

The friends and members of all chapters of the Order of the Eastern Star are requested to send their rummage at once to 101 West Harris street. If you cannot send it please phone Ivy 3406-L or Ivy 4184-L and the Order will send for it.

W. C. T. U. TO MEET.

The members of the Atlanta Frances Willard W. C. T. U. will meet Thursday at the "Home for Old Women" at 3 p. m. All are cordially invited to come and bring jelly, fruit, or any useful donations.

A short program will be given.

OHIO WOMEN TO ORGANIZE.

All the lady members of the Ohio society are requested to meet French, at 4 p. m. at the Kimball house.

The object of the meeting is to complete the new arrangements for organization of women.

Meet Me At The ANSLEY

A Remark Often Heard In Atlanta.

WHY?

Because the Hotel Ansley is the recognized bright spot in Atlanta.

The management of this hotel caters to the desires and whims of its guests, thereby pleases.

Service and genuine service is the slogan of The Ansley, and because it has been conducted on such lines is why it is so popular with not only the traveling public but all Atlantians.

The Rathskeller is known as the most popular dining place in Atlanta and one of the show places of Atlanta, being conducted as a strictly high class cafe and catering only to the best class of patronage. It has become known that the Rathskeller is where one may take his wife or family and enjoy a good meal, good service and hear the finest music in the city. The only Electric Chime Staff Bells ever installed in the south are now being installed in the Rathskeller and will be in operation next week. Come and hear them.



Fashionable Easter Apparel

---at Frohsin's

DO YOU want to see the newest Spring models of the handsomest materials—in EVENING GOWNS, AFTERNOON and STREET DRESSES, SUITS, COATS, SKIRTS and BLOUSES? Of course you do! So, come to FROHSIN'S—tomorrow!

Even more than ever, will fashionably attired women wear FROHSIN apparel this Easter—for, this popular shop is showing the daintiest, smartest, most chic WOMEN'S APPAREL—at FROHSIN prices! Undoubtedly you know that FROHSIN prices are figured on a small and legitimate margin of profit.

If you have been here within the last few days—come again TOMORROW—there's always somethings NEW—and DIFFERENT here! Models from our New York dressmakers arrive EVERY day.

You cannot spend time more interestingly than to look over the newest styles at FROHSIN'S—and a visit will be appreciated—it places you under no obligations whatever!

We Do Not Charge You For Alterations

FROHSIN'S

Fifty Whitehall St.

Davison-Paxon-Stokes Co.

The Children's Store Is Ready With Bright and Beautiful Easter Apparel

Opening Days—what a vista of delight opens at these magic words! They tell of weeks of preparation, begun long before the first outdoor signs of spring—and with a view to supplying every need and requirement of dress for children.

Correct Apparel for Girls



If enthusiastic comments and delighted throngs are any criterion, then this Spring display is indeed what we claimed for it in the beginning—our foremost fashion show for girls of all ages. Coats, Hats, Suits, Dresses, designed by experts who kept every one of girlhood's requirements in mind, and employed their art to transform girlhood's lines into lines of grace.

Apparel for Small Boys

Hats, Reefer Coats, Wash Suits and Waists. All in new and correct styles. A visit to the Children's Section, now, will fully repay you.

Wide Moire Ribbons

New assortments—practically complete. All in the season's most fashionable colors and black. There's excellent selection to be had in the generous widths so desirable for trimming the fashionable tier skirts, and for minaret girdles. Priced at 50c to $1.00 yard.

Easter Handkerchiefs Are Here from Paris

Very lovely gift things, including the daintiest of new colored Handkerchiefs in various styles.

Special for Monday

are these pretty, all-linen Handkerchiefs with colored initial—embroidered in the fashionable pale tints; they are only 10c each.

The Prettiest of New Wash Dresses for Girls, at $1.00

One wonders how such dresses can be made to sell at $1.00—when the good materials and workmanship and the decidedly attractive styles of fashioning are considered. Then there are so many different kinds to select from. You may buy a dozen and have no two alike.

Pretty fresh gingham, percale or chambray, variously trimmed with contrasting color and material. They are in all sizes, from 6 to 14 years—and wonderful dresses at $1.00.

New Embroideries of Rare Charm and Loveliness



Rich, beautiful Flouncings—27 and 45 inches wide—allovers, 22 and 45 inches—of voiles, crepes neige, organdie and lingerie; white and in bright, new color tones; at all prices, from

$2.50 to $7.50 Yard

Correct Gloves for Easter

Long Silk Gloves

A regular $1.50 value at $1.25—heavy silk with Paris point embroidery—black, white and navy—16-button length.

Novelty Silk Gloves

Long, tucked silk gloves, 16-button length; $2.50 pair. Novelty embroidered silk gloves at $3 and $3.50 pair.

Chamoisette Gloves

16 button length—white and natural color—$1.00 pair.

News of Special Importance from the White Goods Section

36-inch Pajama checks specially good values at 10c, 12 1-2c yard.

Shadow cloth—a popular, and particularly good fabric for women's and children's underwear; 40 inches wide—10 yards to the piece; $2.50 piece.

Small check Dimitjes for infants' and children's dresses; 10c, 12 1-2c and 15c yard.

32-inch Flaxon checks, 15c, 25c and 35c yard.

Note: The 25c number comes in dimity checks—highly desirable for infants' dresses.

45-inch mercerized Batiste, a fine, beautiful fabric for infants', children's and women's wear; 25c, 35c, 40c, 50c and 75c yard.

Plain Flaxons—at 15c, 20c, 25c and 35c yard.

Luna Lawn, a sheer, beautiful fabric for infants' dresses, for blouses and for any dainty garment to be hand embroidered; 36-inch width, 15c yard; 38-inch width, 20c yard; 45-inch width, 25c and 35c yard.

38-inch Luna Check Crepes—pretty fabrics for blouses; 25c yard.

39-inch Splash Voile at 25c yard.

New white Crepes, all weaves, weight and widths; at 25c, 35c, 50c, 60c, 75c, $1 and $1.25 yard.

Note: At $1.25 yard—the popular elephant skin weave.

45-inch Transparent cloth, at 35c, 40c, 50c and 60c yard.

White Irish Poplin Suiting at 25c yard.

Horrock's Rep—27-inch width, 20c yard 30-inch width, 25c yard.

Bedford Cord Pique—the popular wide wales; very fine quality, regular 30c value at 25c yard.

36-inch Auto cloth, ready shrunk; 15c yard.

Nearlinen, an excellent fabric for women's skirts and suits and children's wash suits and dresses; 20c yard.

38-inch Killarney Suiting, a very popular fabric; 15c yard.

34-inch "Limonette," a good heavy suiting at 12 1-2c yard.

72-inch "Likelinen," a new and beautiful fabric, two yards wide—50c yard.

Here Are Beautiful Silk Suits for Monday at $25

New models of moire silk, beautifully trimmed with soft lace, and sharing most gracefully the ruffled features of dress. The colors are: French, Copenhagen and navy blues, wistaria, taupe, tango, reseda green, tan and black.

Besides these are smart suits of black peau de soie, for mourning—priced at $25.

Children's Socks

Silk Socks in plain colors—pink, sky and white; 3 to 12-year sizes; 50c pair.

Pretty novelty lisle Socks, openwork, run with colored embroidery threads—others in plaids; very smart; 50c pair.

Silk-and-linen Socks in plain colors; pink, blue, tan and white; 35c pair.

Lisle Socks, all colors, 25c pair.

Fancy Socks; plaids and stripes; 25c and 35c pair.

Monday You Can Buy 10c to 15c Valenciennes Laces at 7c Yard

A very large and pleasing collection, too, to select from: Ruby, round-thread and diamond meshes; edges, insertions and beadings; various widths and patterns.

Embroidery Flouncings and Allovers at 75c--Values to $1.25 Yard

Just such Embroideries as are being bought daily for the making of dainty, summery frocks—crepes, neige, voiles, Swiss and nainsook Embroideries, whose regular prices are up to $1.35, are to be had Monday at 75c yard.

INTERESTING PERSONAL MENTION

—Mr. and Mrs. H. J. Rowe, of Athens, Mr. and Mrs. T. J. Simmons, of Macon, Mr. and Mrs. Warren Grice, of Hawkinsville, Mr. and Mrs. W. A. Lummus, of Aupharetta, Mr. and Mrs. J. Lindsey Johnson, of Rome; Mr. and Mrs. H. C. Rodgers, of Unadilla, Mrs. M. E. Jennings of Augusta, Mr. and Mrs. N. B. Dozier, of La Grange, Mr. and Mrs. J. F. Parks, of Commerce, Mr. and Mrs. T. B. King, of Sandersville, Mrs. P. P. Linder and Miss Maggie Linder, of Hartwell, Mrs. J. Blandy Jennings and Miss Effie Blassengame, of Jersey, Mr. and Mrs. D. V. Musgrove, of Cedartown, Mrs. J. T. Dixon, of Thomasville and Miss Ethel Cooper, of Loyess, spent Saturday in Atlanta at the Ansley.

Mr. and Mrs. Cameron Burnside, of Mrs. France, who have been spending the past two weeks since landing in New York, arrived Friday and are the guests of Mrs. Virginius Hitt at their home on West Fifth Street. Mrs. Burnside is delightfully remembered in Atlanta and Augusta as Miss Lucile Hitt.

Mrs. Sarah Reese Dillard and two attractive daughters, Miss Mary Dillard and Miss Thomas Dillard, who have been guests at the Majestic Hotel for the week will return Sunday afternoon to their home in Washington, Wilkes county.

Mrs. Franklin M. Mikell left Saturday for New York to spend Easter with her son Franklin Mikell, Jr. During this stay in New York Mrs. Mikell and her son will be guests at the Yorston, on Central Park, west.

Mr. and Mrs. Morris Eiseman have returned from an extended trip to Cincinnati, Niagara Falls, New York City and other points of interest and are at home to their friends at 30 East Merritts avenue.

The many friends of Mr. and Mrs. George K. Selden will be glad to know of the improved condition of their little daughter, Caroline Robinson Selden, who has been ill for several days.

Mr. H. C. Pallow, of Montgomery, and his little daughter, Jane Macaulay, arrived Saturday and are the guests of Miss Isabel Macaulay at her home on West Peachtree street.

Mrs. Lucy Frances Dugas, of Edgefield, S. C., will arrive Monday to spend Easter week with Mrs. Pinta Trezevant de Bruhl, at her home on Piedmont avenue.

Mr. and Mrs. W. C. Holleyman, Miss Mary Holleyman and Mr. W. C. Holleyman, Jr., have taken possession of their new home at 217 Peachtree Circle in Ansley Park.

Mrs. Joseph Auerbach and her daughters, Misses Henrietta and Estelle Auerbach, have returned from a trip to Baltimore, New York and Philadelphia.

—Mrs. Walter P. Andrews will return Monday from New York, where she has been spending several days since landing from her recent trip to Europe.

—The friends of Mr. Thomas J. Black will regret to learn that he was called to his home in Columbia, S. C., by the death of his mother, Mrs. L. J. Black.

—Mrs. Fred Linder and Miss Margie Linder, of Hartwell, are at the Ansley hotel. Miss Linder will leave Saturday for Macon to visit friends at Wesleyan.

—Miss Lora Beecher Cunningham, of Glenwood, Ia., is the attractive guest of her uncle and aunt, Mr. and Mrs. S. M. Robinson, at their home in Druid Hills.

—Mr. John McNaught has returned to New York, after a visit of several days to Mr. and Mrs. Clarence Bloodworth, at their home on Myrtle street.

—Miss Lelia Artope, of Macon, is being pleasantly entertained during her visit to her aunt, Mrs. A. M. Reid, at her home on West Eleventh street.

—Mrs. J. E. Purtell is improving after an illness of the past two weeks.

—Miss Isabelle Cronheim is ill at St. Joseph Infirmary.

—Mr. and Mrs. Edward Kelley announce the birth of a daughter on Wednesday, April 1, at their home, 12a Copenhill avenue.

—Mrs. Lucien William Phillips, of Raleigh, N. C., will arrive Tuesday to spend some time with her mother, Mrs. R. H. Calvert.

—Mrs. Dalsey E. Ryan who has been a guest at the Ansley Hotel for several weeks, left Saturday for New Orleans, La.

—Miss Lula Stocks, who has been ill at the Georgian hospital, has returned to her home on East Georgia avenue.

—Mrs. Louis Reed will return Tuesday to her home in Baltimore, Md., after a pleasant visit with friends.

—Mrs. Carroll Putman Lord, of Mississaippi, will be the guest of Mrs. Robert Hunt during opera week.

—Mrs. Frank Stainback, of Waynesboro, N. C., is visiting her mother, Mrs. W. Jay Speers, on Merrits avenue.

—Miss Mabel Woolford, of Cambridge, Md., will be the guest of Mrs. Guy Woolford, during opera week.

—Miss Lalah Adams, of Savannah, will arrive Sunday evening, to be the guest of Mrs. Cam Dorsey.

—Mr. and Mrs. Ludlow Jordan returned Friday from a visit of three weeks to New York city.

—Mrs. Holmes Frederick is the guest of her sister, Mrs. Abraham Coart at her home in Columbus.

—Mr. and Mrs. J. G. Craft, of Hartwell, and son, Jack Jr., spent Thursday and Friday, in the city.

—Mrs. Jacques Futrelle will leave Sunday evening for a short visit to Reading, Pa.

—Mrs. W. W. Thomas will spend the week in Athens with relatives and friends.

—Mrs. Trammell Scott is convalescent from her recent illness of several weeks.

—Mr. and Mrs. A. W. Eves will leave soon for Florida to make their home.

Library School Entertains Mrs. Howland

Standing against a background of palms in the beautiful room of the Library School, of which she was the founder, Mrs. Miss Franklyn Howland, of Boston, received the friends who came to greet her on Friday afternoon.

The occasion was a reception given by the faculty of the Library School in honor of Mrs. Howland, formerly Anne Wallace. The invitations had included as many as possible of the library friends of Mrs. Howland and the friends of the library itself. Therefore it included the men who had been interested in the library movement in Atlanta from the beginning of the Young Men's Library association in 1866 and with them as many of the trustees as it was possible to get together from that time until the present. Included in the invitations were the wives of the trustees and various men and women whose sympathy and enthusiasm had meant much to the library in the days when it was undergoing the vicissitudes of changing from a subscription library into a free public library.

It is almost commonplace to say in Atlanta that much of the success of the library movement for fifteen years depended upon Anne Wallace. This fact Mrs. Howland modestly disclaims and points with gratitude to the splendid succeeding companies of men who were always back of her efforts and without whom she could have accomplished nothing.

It was pleasant on Friday afternoon at the Library School party to see these distinguished citizens of Atlanta come in one by one to express their appreciation to the pretty woman who stood smiling to receive them and to express to them her gratitude for their help in the strenuous old days.

It was really a delightful gathering of old friends who had been united in the past by their common interest in the library movement and who were happy to find themselves together again.

Receiving with Mrs. Howland were the hostesses of the occasion, the faculty of the Library School: Mrs. Percival Stoed, Miss Katharine Wecter, Miss T. D. Barker, Miss Florence Bradley, and Miss Susie Lee Crumley. They were assisted by Mrs. Frank Foster, formerly librarian of the Carnegie Library, Miss Margaret Nutting and Miss Catherine Bleckley the nieces of Mrs. Howland, and the students who comprise the class of the Library School.

The room had been beautifully decorated for the occasion with palms and pink and white spring flowers with bon table had for its decoration vases of pink and whie spring flowers with bon bons and candles in the same colors

Easter Bazar

The ladies of St. Mark's church will have a sale of fancy articles for Eastertide, also home-made cakes and candies, on Wednesday, April 8, from 10 to 6 o'clock at the parsonage, corner of Spring and Fifth streets.

PAINTING
BOTH INTERIOR AND EXTERIOR
Both Phones FRIDDELL BROS. 107 N. Pryor

KEELY'S | KEELY'S

Isn't it time you were thinking of---

Foulards

---They are here for you.

The new kinds, the scarce kinds, the right kinds, the rain-proof kinds,

---in our Great Silk Department At 79c yd. *---in a Great Monday's Sale*

Bear in mind, please, that every piece is *new*, presenting all of the latest color tones and reflecting new French art in their printings.

Nothing does dame fashion favor so much as the silk, that is, soft, yet has body enough for wear.

This demand is met in *Foulards*. Their durability, their water and dust shedding qualities make them the most desirable of all spring silk fabrics.

You will find many new colors and many new printings in the lot.

Among the colors are the soft, new blues; delicate plums and prunes, buffs and tans, rich brown, mahogany, turquoise, and all pastel colors.

Some of the designs are *very new*, being examples of Japanese and Chinese art, and there is a great assortment of conventional, popular designs, in small effects.

This great collection will be ready for you in our silk aisle, tomorrow, at

Seventy-Nine Cents a Yard

Keely Co.

Opportunity Raps on Your Pantry Door

Thru This Ad of Kamper's

Offering "Eatables" for Easter

Easter's near. Wise housewives stock pantries now in preparation for the feasting. No better goods in the South than Kamper's; doubly good at the attractive prices quoted here. Read. Come and see. Or telephone your order. Deliveries prompt. All goods fully guaranteed.

Finest Quality Canned Fruits

Selected above others because of their known purity and excellent flavor.

Charm Brand Sliced California Peaches in heavy syrup; small tins 9 for $1.00

Homewood Yellow Cling Peaches; large tins, five for $1.00

Club House Hawaiian Pineapple. Regular 35c cans. Special, three for 89c

Telmo Brand Sweet Pickle Peaches; an excellent value at regular price, 35c can. Special at 29c

Telmo Brand

Royal Anne Cherries, Bartlett Pears, Peeled Apricots, Lemon Cling Peaches, Yellow Free Peaches; all selected fruit packed in heavy syrup. Regular price 35c a can. Special price.

Three cans 89c
Six cans $1.74
12 cans $3.44

Kamper's Best Pastry Flour 24-lb. Bag, all week, at 81c

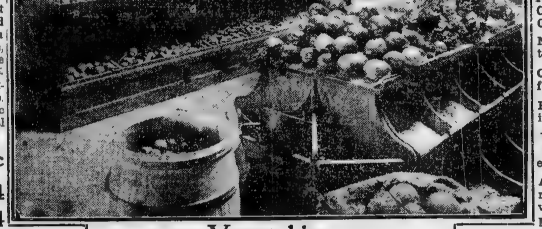

Imported and Domestic Cheese

A complete stock of the finest cheeses made.

New York state full Cream Cheese (Yellow or White) lb. 25c

Genuine imported Swiss (finest quality) pound 35c

Roquefort, our own import, 1-2 lb. 35c; lb. 60c

Fresh Pineapple 50c, 75c, $1.25

Full Cream Edam ..... $1.10 and $1.35

Sap Sago, each 15c

Club Cheese in jars 15c, 20c, 35c, 60c

Philadelphia Cream Cheese, ea. 15c

Neufchatel, each .. 10c

Or three for 25c

Pimiento in foil .. 10c

Virkler Cheese, each 10c

And many other rare and fancy varieties in small packages.

Easter Egg Dyes 5c a Package

Guava Jelly

Finest grade; rich flavor. Regular 25c; special 22c

Canned Vegetables

In this line as in our canned fruits, we offer only that which meets the Kamper high standard.

Imported Small Peas, regular 35c special ..... 24c (6 for $1.24.)

S. V. Sweet Wrinkled Peas, regular 20c; special 15c

S. V. Melting Sweet Peas (extra fine); regular 25c; special 19c

Club House Giant Asparagus Tips; regular 35c; special 6 cans for ..... $1.70 (12 cans $3.37.)

Telmo Brand Medium Green Asparagus Tips; regular 25c; special, each 21c

Club House Large White Asparagus, regular 40c; special ..... 34c (6 cans $1.99.)

Charm Brand Asparagus Points (finest)—just right for the small family 14c

Club House Brand Salad Dressing

10c Size 8c
25c Size 22c
50c Size 42c

Beverages

	Regular	Special.
Golden Russet Sweet Cider, in enameled lined tins. One dozen, $1.30.	15c	13c
Smith & Painter's Natural Grape Juice, Pints quarts	25c	21c
Armour's Top Notch Concord Grape Juice. Full quart bottles	50c	38c
Shivar's Ginger Ale. Made from the famous Shivar Mineral Water. Pints		10c

Vegetables

In Kamper's Modern Market

Here extra preparations have been made to handle the unusually complete selection of fresh vegetables gathered from the world's markets.

Tomatoes, Asparagus, Cauliflower, Snap Beans, English Peas, Celery, Head Lettuce, Green Cabbage, Spring Onions, Radishes, Beets, Carrots, Bell Peppers, Water Cress, Parsley, New Irish Potatoes, Eggplant, Collards, Turnips, White Onions, New Cucumbers.

Fine Ripe, Fresh Fruits

Florida Oranges, Grape Fruit, Bananas, Tangerines, Malaga Grapes, Table Apples, Cooking Apples.



Meats

In Kamper's Modern Market

A full line of the best quality Fowls, Fancy Dressed Turkeys, Hens, Ducks, Geese, Broilers, Fryers; tender Spring Lamb, and a large selection of fancy Western Meats (all cuts.) Every precaution is taken to keep things absolutely fresh and sanitary.

In the Baking Department

We are bending every effort to have ready the best assortment of cakes of all kinds for Easter.

We offer Lady Fingers 10c doz., Macaroons 10c doz., Layer Cakes, Angel Food, etc.

Read Papers for Weekly Special

Hot Cross Buns for Good Friday

15c dozen. Order now for delivery Thursday or Friday. 15c.

Large Gold Cakes, Iced 31c

Similar to Pound Cake, but lighter and more toothsome. Buy them at this special price Thursday, Friday and Saturday.

Club House Brand Chili Sauce

Splendid with meats of all kinds (hot or cold). Regular 30c; special, three bottles 87c

Preserves and Jellies

Club House Brand Jellies are pure fruit and sugar. Quince, Apple, Plum, Crabapple, regular 12 1-2c glass, six glasses, (assorted) special at 65c

Gordon & Dilworth's finest jellies have been known to Atlanta epicures for 20 years:

Red Currant, Crabapple, Strawberry, Raspberry, Grape, Quince, regular 35c glass. Special ..... 31c (Six for $1.83, 12 for $3.65.)

Club House Brand Preserves, in full quart jars:

Peach, Plum, Strawberry, Raspberry, regular 85c jar. Special .. 73c

Gordon & Dilworth's Finest Preserves:

Peaches, Red Cherries, Green Gages, Apricots, Pineapple, Strawberries, Raspberries, Ginger, Quinces, Crabapples, Pears, full pint jars; regular 75c. Special 64c

In quart jars, reg. $1.50 and $1.75. Special, each $1.32

Never before have we offered these goods at such low prices, so buy now, while bars are down.

Gordon & Dilworth's finest Sweet Pickled Fruit. Whole Peaches, Pears Cherries, Plums, Regular $1.10 and $1.25; special $1.01

Cherokee Farm EGGS

Received direct from the farm almost daily. Large, fine, white eggs for boiling. Guaranteed absolutely. Cost a bit more than just eggs—but they're worth the price.

Fresh Country Eggs received twice a week from farm wagons, gathered near Atlanta; candled and tested thoroughly before packing. The best eggs to be had at the low price.

C. J. Kamper Grocery Co.

Phone Ivy 5000 317-325 Peachtree Street

Lewis-Seabrook Co., Adv.

"The Kayser" SILK Glove

You buy unequaled quality and fit in



The Kayser Silk Gloves

More pairs of "KAYSER" Silk Gloves are sold than all others —because



"KAYSER" Silk Gloves wear better, fit better and hold their shape better than any other silk gloves in the world.

Look for "KAYSER" in the hem you will find it in the genuine.

A guarantee ticket with every pair that the tips outwear the gloves.

Short "KAYSER" Silk Gloves 50c to $1.25
Long "KAYSER" Silk Gloves 75c to $2.00

AT ALL STORES

"Your Easter Bonnet Trimmed Free"

Timely Suggestions FOR EASTER

Think How Much We Save You

89c for $1.25 36-inch all pure Silk Messaline. Very lustrous and soft. All the popular shades.

$1.19 for 42-in. Silk and Wool Poplin. Regular $1.50 value. Copenhagen, Wistaria and navy.

69c for 24-inch all Silk Moire. Black only.

10c Woven Tissue

Here you will find a very choice lot of the new Tissues for the early Summer Dress. Pre-Easter Sale **10c**

The new Crepes in white specially priced for Pre-Easter Sale

Here you will find the plain woven Crepes, Crepe Voiles, Rice Cloths that are charming for the new Blouses at

15c, 19c, 25c, 35c, 50c

Millinery, Hosiery and Glove Specials For Pre-Easter Special Sale

89c for $1.00 valute in black chiffon Taffeta, 36 inches. A special price for Monday.

89c for $1.25 value 27 inches in beautiful fon Taffetas. Extra quality. Specially priced for Monday.

Chapman-McNair Co.
155 and 157 Edgewood Ave.

Advertising in The Journal Sells the Goods

ROME SOCIETY

ROME, Ga.—Mrs. C. N. Featherstone luncheon on Tuesday was one of the pretty events of the week when her guests included members of the school girl set. Miss Margaret Pruden and out-of-town guests, Miss Payne, Miss Kyle and Miss White. Miss Sara Joyce King, Misses Annie and Mary Geethings, Miss Julia Pope Smith, Miss Gladys Willingham, Miss Marjorie Montgomery, Miss Elizabeth Betts.

Miss Eleanor Wilcox was hostess Tuesday at a luncheon at the home of Mrs. Sen Yancey, when she had as her guests the following Shorter college students: Miss Helen Goetchius, Miss Sara Joyce King, Miss Louise Bennett, Miss Ophelia Davis, Miss Elizabeth Schooler.

Dr. and Mrs. A. W. Van Hoose were host and hostess at dinner on Tuesday evening for the alumnae of Shorter college. The guests were entertained in the dining room at the college, where tastily arranged tables in yellow and white made an attractive scene. A course dinner was enjoyed. The alumnae were most appreciative of the delightful hospitality extended to them.

Miss Gladys Willingham entertained Friday afternoon for Mrs. Tim Willis.

The Club of the Nibelung met Tuesday at the Carnegie library as guests of Miss Joy Harper. Mrs. James O'Neil and Mrs. Edward Hume arranged the program.

Miss Margaret Pruden and her guests, Miss Kyle, Miss White and Miss Payne, have returned to Agnes Scott, after a stay of several days in Rome, where they have been pleasantly entertained.

Mrs. Van Hoose is visiting relatives in Eufaula.

Miss Patte Swanson gave a bridge Tuesday afternoon for Mrs. James T. Willis, of Columbus.

The Alumnae association of Shorter college were in charge at Graham's tea garden on Monday. A number of parties were entertained, among the hostesses being Mrs. A. W. Van Hoose, Mrs. C. W. King, Mrs. A. S. Arrington, Mrs. John Glover, Miss Joy Harper, Miss Alida Printup and Miss Mayner Montgomery.

Miss Mary Adamson has returned to Atlanta.

MissAllie Frances Walters gave a picture show party Tuesday afternoon celebrating her birthday.

Mrs. C. W. Orr entertained a party of Shorter girls at a luncheon Monday. They were Miss Louis Orr, Miss Ruth Stamps, Miss Edna Root, Miss Myrtice Fann, Miss Jamie Lois Smith.

Miss Sara Joyce King was another hostess of the week, entertaining a bevy of Shorter college students at luncheon Wednesday.

Mrs. J. R. Leal, of Macon, is the guest of her mother, Mrs. Mary Gibson.

Miss Fannie Mayer, of Albany, is visiting Mrs. Max Kuttner.

Miss Ludie Harvey, of Cartersville, is the guest of her grandmother, Mrs. S. P. Harvey.

Dr. and Mrs. G. A. Nunnally left Tuesday for Monroe, where they will reside. Many Rome friends regret their departure.

Mr. R. E. Frase, of Ohio, was the guest this week of her daughter, Mrs. Linton Hamilton.

Mrs. M. R. Emmons, of Atlanta, spent the week with Mrs. D. W. Simmons.

Mrs. Carden Warner, of Washington, is the guest of Mrs. Clapton Mitchell and Mrs. Burnett Norton.

Mrs. John McDonald, of Raleigh, N. C., after a visit to Miss Ellen Lowry, left this week for Atlanta.

Mr. and Mrs. W. S. Sentell, of Eatonton, are guests of Mr. and Mrs. Emmett Cole.

Monroe Social News

MONROE.—The Henry D. McDaniel chapter U. D. C. met Saturday evening at the Walton hotel.

Miss Mamie Laclin, of Cox college, spent the week-end with Miss Allene Phillips.

Dr. S. E. Belk, after spending a week here engaged in the revival at the Methodist church, has returned to Gainesville.

Mrs. Robert L. Cathey, of Greensboro, was the guest of Mrs. Levy Hayes last week.

Mr. and Mrs. T. L. Sheats and daughter, Mary, returned to Augusta, after a visit to Mr. and Mrs. J. O. Lawrence.

Miss Pearl Bass, of Athens, was the guest of Miss Langston, last week.

Mrs. George Nunley, of Dexter, is the guest of Mr. and Mrs. W. H. Nunnally.

Mrs. Kate Ellis has returned from a visit to Mrs. Leila Knox, of Thomson.

Mr. E. E. Newton has returned to Social Circle, after a visit to Mr. and Mrs. John Newell.

Mrs. O. L. Newell has returned home, after a visit to Mrs. T. J. Avery, of Atlanta.

Mrs. A. J. Bass is at home, after a visit to friends in Atlanta.

Mrs. Stokes Walker has returned from a visit to friends in Madison and Eatonton.

The Mathew Talbot chapter of D. A. R. met Thursday afternoon at the home of Mrs. W. H. Nunnally.

Judge and Mrs. B. G. Knight, of Buford, spent a short week to their little granddaughter, Miss Isabel Nunnally Knight.

Mrs. Preston has returned from a visit to Mrs. Osmus Adams, of Hoschton.

Miss Bernice Breedlove spent last week with Mrs. Lester Lee, of Covington.

Mrs. Hugh Chaffin is the guest of Mr. and Mrs. John Felker, of Anniston, Ala.

Miss Julia Mobley has returned from a visit to friends in Atlanta.

Mrs. Wayman Chaffin and children, are visiting relatives in Griffin.

Miss Lelya Breedlove has returned from a visit to Atlanta.

Mrs. J. J. Nunnally and Miss Rachel Nunnally visited Atlanta this week.

Judge F. H. Foster, of Madison, spent last Tuesday in Monroe, the guest of his daughter, Mrs. Albert Mobley.

OUR ASTROLOGER

"The stars incline, but do not compel."

HOROSCOPE FOR MONDAY, APRIL 6, 1914.

In the planet's sway Find good luck today.

Many good influences prevail today. Astrologers find that the Sun, Mars and Jupiter are friendly and they advise activity in all matters of business.

Jupiter changes in aspect as the day advances, so that financiers and merchants who begin important transactions in the morning may discover that their least promising ventures are successful.

Since Jupiter reigns as the star which presages good luck in commerce and industry, the time is particularly favorable. The gears announce, for initiative in new enterprises and the establishment of new places of business.

The Sun promises fair return for efforts to interest persons of prominence in investments or schemes that involve financial aid or business influence. There is a fortunate sign for solicitors and canvassers.

The good aspects of Mars tend to awaken ambition and energy. The conditions are said to be favorable for muscular development and athletic exercise.

It is an auspicious time for dealings with contractors, engineers, ironworkers, carpenters, lumbermen and machinists. Building is subject to lucky guidance from the stars.

Those who handle animals, whether in teaching, transporting or buying them, are fortunate under this configuration, which is supposed to bring success to circuses.

Warning is given of increase of pulmonary troubles this month.

It is predicted that a great improvement in business will be experienced next month by publishers. A boom in periodicals and books is indicated. This is said to be one sign of the reaction against dancing and moving picture shows.

Theaters are still controlled by sinister influences. The stars foreshadow many changes in management east and west.

Persons whose birthdate it is are warned against the reckless use of money. They have the prognostication of many benefits from friends and will succeed in business if they are careful in financial matters.

Farmers, builders and sailors should benefit especially. Girls will have advantageous offers of marriage.

Children born on this day have kindly stars to guide them. They will probably be exceedingly generous and will meet with great success. There is a happy augury for marriage.

(Copyright, 1914, by the McClure Newspaper Syndicate.)

Clarkston Social News

CLARKSTON.—Mrs. Frank Carter is visiting her son in Brunswick.

Mrs. N. M. Lankford is visiting relatives in Norcross.

Mrs. Z. H. Morris and children have returned from a visit to relatives in Winder.

Mesdames F. B. Hoskins, Alice Alderman, J. A. Morris and Dr. Bertha L. and Miss Gladys Hoskins have returned from their winter homes in Orlando, Florida.

Miss Catherine Dillon is visiting relatives in Conyers.

DALTON SOCIAL NEWS

DALTON.—Mrs. W. C. Martin nee Miss Mattie Lee Huff will be hostesses of the Loache club at a musical Monday evening, the affair to be held at the home of Mrs. Martin on Cleveland street.

Several hundred guests called at the home of Mrs. F. F. Farrar, on Thornton avenue, Thursday afternoon and evening from 4 to 6 and 8 to 10 o'clock, the occasion being a silver tea at which the Ladies' Aid society of the First Baptist church were hostesses.

Mrs. W. E. Wood was hostess of the Reviewers' club at her home on Crawford street yesterday afternoon.

The young men of the city entertained at a delightfully informal dance at the home of Mrs. G. W. Horan Saturday evening, the affair being a compliment to Misses Ina Shepherd and Bernice Rhodes, of Shorter college.

The East Side Sewing club, composed of a score of ladies living in the eastern part of the city, was organized at the home of Mrs. John Black Wednesday afternoon, the club to meet every two weeks.

Misses Nell Wright, Marie Hollingsworth, Ina Shepherd and Bernice Rhoden, of Shortar college, who spent the spring holidays here, returned to their studies Thursday.

Mrs. C. G. Spencer and Miss Mary Nell Spencer left Tuesday morning for a month's visit to points in Texas.

Mrs. F. W. Elrod, of Atlanta, spent the first of the week with friends and relatives here.

Mrs. Sue Allen and Mrs. John Thomas left Tuesday for Atlanta to be the guests of Mr. and Mrs. Ivan E. Allen.

Mrs. Harry Cooper and little daughter, of Atlanta, were guests Sunday of Mrs. D. C. Bryant on Belvidere street.

Mr. O. E. Buchholz, of the Union Theological seminary at Richmond, Va., spent the week end with his parents, Mr. and Mrs. L. Buchholz.

Messrs. Edward Flemister and Frank Wrench, of Georgia Tech, and Sherry Hamilton, of McCallie school, Chattanooga, were guests of relatives here this week.

VERY LATEST SHEET MUSIC

9c A copy delivered free in the city. Out of town orders only add 1c for postage. No matter how late a song or how old, we can get it for you.

We handle everything in the musical line and save you AT LEAST 10 per cent.

FREE Send for our April song list. It has all the very latest songs, marches, two-steps, one-steps, Tangos, hesitations, Indian and waltzes.

Musi-Carl Dorr Ass.
New York
Southern Office, Bell Phone
Shorter Building, Decatur
1119 Empire Bldg. 141
Atlanta, Ga.

Advertising in The Journal sells the goods.

Souvenirs at Nunnally's

TOMORROW, Monday, April 6th, will be Ladies' Souvenir Day at our stores. Each patron will receive a dainty little Easter booklet of "Beauty Leaves" made of specially prepared chamois-finished paper, coated with a fine delicately perfumed face powder.

These occasional souvenir days are observed for the purpose of emphasizing the policy of our stores, which is—to treat our patrons as our friends.

"To please you—pleases us."

Nunnally's

34 Whitehall 33 Peachtree 103 Peachtree

Our Spring Catalog

is just off the press---it is the most complete illustrated booklet of new

Stylish Footwear

for Ladies and Gentlemen, Boys and Girls, as well as for Little Folks, that we ever published. If *you* "live out of town," write for it---we'll send it free, by next mail. "It's up-to-the-minute."

Pronounced BIX

Byck's

Footcoverers To All Mankind

Atlanta, Ga.

Bauknight's New Home The Old Trinity Church Site!

EVERY one of us revels in the thoughts and atmosphere of a home-their-own---their own home place.

It has been the ambition of the Bauknight Furniture Co. since the dawn of their business, just eight years ago, to be located where they could consider it home.

Their handsome five-story business structure --- about completed --- presents the beginning of the realization --- the introduction of the reality.

This future home has ever loomed ahead as a possibility of greater opportunities, both for themselves and their customers---and about April 15th, the Bauknight Furniture Co. will open wide their doors as a hearty welcome to shopping Atlanta.



L. S. Bauknight, Pres.

The Future Bauknight Furniture Co.

An organization of men of character, intelligence and ability will be the foundation of the new store. To them a splendid part of success must be due.

The store will render in the future, as in the past, such service as has made it possible for their patronage to secure immediate and perfect satisfaction at all moments.

The New Building has provided every innovation of comfort and convenience for modern shopping---among the most notable features being

2,000 Sq. Ft. of Plate Glass Show Windows For Display Purposes

Here will be rooms furnished completely—bed rooms, living rooms, dining rooms, etc—as helpful suggestions in making selections.

The New Merchandise

Every piece of furniture that goes into the new store will be up to the standard that recognizes only absolute money's worth at all prices.

Here will be a five-story building, filled with furniture---five solid carloads recently purchased by Mr. Bauknight from Grand Rapids, Mich., one of the best markets in America. Every piece of it selected because it was made of thoroughly seasoned woods---every piece of it in good taste-style built to last for years and years; to be enjoyed a life time, in fact.

Looking ahead to our building complete early in April, we wish you to accept this as an invitation to

Our Opening---Which we Will Announce Later.

Bauknight Furniture Co.
143 Whitehall Street

J. M. HIGH CO. J. M. HIGH CO.

Easter Fashion Week



Charming Style Details

in BLOUSES and WAISTS. Simplicity relieved by particularly novel and fetching collars, cuff ruffles, outlined seams and a choice of very fine materials, is a correct style note in the newest Blouses.

We invite you to see the new ones shown tomorrow in Crepe de Chine, Taffeta, China and other of the newest silk designs. Prices from—

$2.95 to $12.50

Waists, Easter Waists

Hundreds of new arrivals, with looseness and sheerness the style note, both in the beauty of the crepes, voiles, batistes, lace and net, in the charming looseness of sleeves, and graceful neck openings—these new styles bound to win you.

Tomorrow, 1,000 of them—

$1.19

See the Silk Striped Waists and Shirts at—

$2.95

—Third Floor.

The Blouse of Unusual Importance

This is no doubt because of the shortness of the Coats and Curving lines of the front, which brings the waist into prominence. And designers have outdone their past efforts to make Blouses measure in style and charm with the suit fashions. Collars that stand away from the neck—many of dainty, transparent organdie—cuffs that give a pretty finish to the coat—neck effects that emphasize the front lines of the coat—and a general effect that is soft and graceful, are very observant among the new blouses now on display—

$4.95, $5.95, $6.95 and up to $15.00

NOTE—We are showing the best and most complete lines of moire and other dress skirts in this city, from—

$8.75 to $23.75

Beautiful Plain and Plaid Skirts—$4.95, $5.95. —Third Floor.

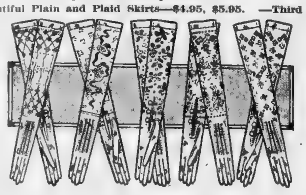

Easter Gloves

Why not select tomorrow? Get 'em fresh. Be out of the jam next week.

Women's 20-button length White Kid Gloves; $4.50 usual price; pair **$2.95**

Women's 16-button $3 Kid Gloves, white and black; pair **$1.69**

Women's 2-clasp; our famous "Royal" Kid Gloves white, black; all street shades; black on white, white on black; pair **$1.00**

Just opened 150 dozens specially for Easter, our celebrated and much wanted "Monopole" 2-clasp real Kid Gloves; best fitter made; black, white and every street shade; pair **$1.65**

KAYSER'S GLOVES—Full lines long and short, in these famous double finger tip Silk Gloves.

The Short Silk Gloves. Pair 50c and **$1.00**

16-Button length, for pair $1.00 and **$1.50**

16-Button length Novelty Black and White Gloves; sheered, tucked and other styles; reaching to elbow; very desirable. Pair $2 and **$2.50**

Kayser's Chamoisette, 16-button. These are washable. Pair 50c and **$1.00**

16-Button 3-row stitched back Silk Gloves; black and white at, pair **$1.00**

Dress Patterns

45-inch flouncings, Crepe and Voiles. Very beautiful; all new, no old plugs from last season. Not $2.75 and $2.95 a yard, but 3 1-4 yard patterns complete for the dress at Whole pattern,

$3.33

Silk Shadow All-overs, 36 inches wide. Values to $3.50

Yard $1.50

Big Counter full of Laces. All new and prime for trimming Dresses, Underwear, Skirts, etc.

Point de Paris, Applique Vals and other Wash Laces. 3 to 6 inches wide. Values 15c to 25c. Choice, yard **10c**



This Great Fashion Centre's Style--Readiness

Six more days to prepare for Easter—hardly a living creature but who will want to put on something new—either frock, shoes, hat or accessories.

Women's and misses' Suits, Coats, Skirts and Waists are here in latest styles. Our buyer back yesterday, and has covered the field of fashion completely.

Women's Easter Skirts

Never in the history of woman has there been shown in the city of Atlanta such an assortment of Ready-made, stylish Spring and Summer Skirts—they nearly overrun the whole department. The craze is on and will go on all season. Fancies, Plaids, Mixtures, Moires, all the soft, shimmering, clinging silks—you can't help but be suited here. Every size, for stout or slim women. Priced to suit every purse—$4.95, $5.95, $6.75, $7.85, $9.75 and on up to the finest moire silks at

$23.75

First, we want to emphasize the fact we have the largest and most complete stock of women's and misses' black and colored Moire Suits—just from the maker's needle. We know they are unmatchable, for many have shopped about and found nothing to compare.

Why not make your selection tomorrow? Say $25 is your price, then come see the **MOIRE SILK SUITS** we are showing in sixteen different fashion styles. Every color you could fancy. Every style of coat and skirt—1, 2 and 3-tiered, corkscrew ruffles; puffs and bustle effects; coats with postilion back—ruffled; and these Suits made of the highest grade Silk Moire; and the coat lined with highest grade Peau de Cygne. The price—

$25.00

—Third Floor.



Easter Suit Sale

200 more of the same fine tailored Spring Suits we sold so many of last week—swell styles—jaunty jackets—lace collars and in-sleeves, tunic tiered skirts—black, navy, reseda, Copen, tan, tango and every new shade. Do not spend $25 for any suit until you have seen these—we have the best suits in the city for this sum of money—

$14.75

Do not wait any longer—your Easter Suit must be bought.

—Third Floor.

Silk and Wool Suits and Silk Dresses

$29.75 to $63.50

In most elegant styles and colors; delightful summer gown fabrics—what the looms of France and America have made for the women this season we have.

Women's Easter Coats

Beautiful Moire; black, navy and Copenhagen, and lined with elegant satin, which, though flung to the breeze, will give such a tone to the garment.

$19.75 to $35.00

Silk Dresses

300 New Easter Silk Dresses of finest chiffon taffeta, silk poplins, silk faille, Jap crepe and fancy bengaline—plain, self and elaborately lace trimmed, long, medium and short sleeves—standing and turn-down collars—1, 2 and 3-tiered skirts, and others in bunched effects, corkscrew and ruffles. Every known style of dress for street, visiting, reception and dancing purposes. Every color and black—you may rest assured nothing better in Atlanta—and an ideal Easter Dress for—

$19.75



Easter Sale of Dress Silks

Our buyer, now in New York, wires: "Silks are getting ever more scarce—We own the cream of the mills—have taken all the importers have—and know we can undersell Atlanta 20 per cent to a certainty."

We believe he is correct, and has everything beaten, up and down, sideways and any old way, on the silk question.

TOMORROW, by express, 30 pieces "Gilt Edge" Silk and Wool Poplins, all colors and black, 42 inches wide and the craze of the hour—$1.50 cheap for them—but to hump the trade tomorrow to double capacity, we will sell them for

Yard $1.19



"Shedwater" Foulards; 24 inches wide; beautiful lines of patterns and colors; not a dollar, but, yard **79c**

25 Pieces Printed Crepe de Chine; 42 inches wide; magnificent line of florals in new rose, new blue, wistaria, greens and navy—make your selections quick, while the price is under $2.00; for, yard **$1.59**

Black, yard-wide Messalines—"gold Band," yard **89c**

Thirty pieces Beautiful Crepe de Chine—42 inches wide. Black and all the season's latest colors. You'll rave over these when you see them at, yard **$1.49**

Silk and Cotton Crepes; afternoon, street and evening colors; 38 inches wide, yard **69c**

Lupin's $1.00 and $1.50 Ratines. All colors, yard **98c**

Black and White Shepherd Checks—fine line wool goods—popular, too. Much wanted; 42 to 54 inches wide, yard ..... **69c to $1.50**

Easter Sale of Wash Fabrics

25c Windsor Costume Crepes; all colors—

Yard 19c

35c Imported Crepes, stripes, splashes, figures and prints; wonderfully popular—

Yard 25c

50c Ramie Linen, 36 inches wide, all colors—the craze of the hour—

Yard 35c

65c Quality; 45 inches wide—

Yard 50c

Silk Stripe Crepes; plain and florals; beautiful combinations of the manufacturer's art—

Yard 50c

LONGCLOTHS

More and more demands for them.

12-Yard Bolts, $1.25 value, bolt 98c.
12-Yard Bolts, $1.50 value, bolt $1.25.
12-Yard Bolts, $1.75 value, bolt $1.50.
12-Yard Bolts, $2.00 value, bolt $1.75.

PLAIN NAINSOOKS, for underwear—

10-Yard Bolts, $1.50 value, bolt $1.19.
10-Yard Bolts, $2.00 value, bolt $1.75.
10-Yard Bolts, $2.25 value, bolt, $2.00.

WHITE UNDERWEAR CREPE—15c Value, yard 12½c. 19c Value, yard 15c.

WAISTING CREPES—25c Quality, yard 19c. 35c Quality, yard 25c.

Bed Sheets, 81x90, 62 1-2c

Pillow Cases, fine; 12 1-2c

Satin Marseilles Bed Spreads

$3.00 kinds, hemmed $2.19	$4.50 kinds, hemmed $3.50
$3.50 kinds, scalloped $2.89	$5.00 kinds, hemmed and scalloped $3.98
$4.00 kinds, hemmed $2.98	$7.00 kinds, hemmed $4.89
$4.50 kinds, scalloped $3.30	

Parasols, Children's, plain and fancy, all new ..... **25c to $1.75**

Women's Sunshades, plain and fancy, $1.00 to $7.50



Children's Dresses and Coats

Children's Chambray, Gingham and Percale Dresses—beautiful new spring styles and trims—2 to 6 years—at ... **49c**

Children's Chambray, Percale and Gingham Dresses — nobbiest assortment spring styles and trims— 2 to 14 years, at ... **98c**

Children's long, white-waisted (belted) Dresses—2 to 8 years—beauties —$1.25 to ... **$3.00**

CHILDREN'S REEFER COATS

Two to five years—spring styles—black satin, black and white checks and fancies—$6.50 to $7.50 values—at two prices tomorrow—$3.98 and .. **$4.95**

Highs ATLANTA'S BUSIEST AND BEST STORE

Sale of Dinner Sets

100 piece Dinner Sets pink and blue floral patterns **$9.95**

White and Gold Dinner Sets. 100 pieces. Special **$8.98**

10-piece Toilet Sets, flowered and banded. Pink, Blue, Green, White and Gold. White and Maroon Set **$4.95**

China Slop Jars, lid and handle .. **98c**

White Bowls and Pitchers .. **$1.25**

Tumblers, fluted bottoms, 49c doz. value, Monday, doz **22c**

10-piece solid colored Toilet Sets with Gold Band **$6.50**

Glass Vases, 10 to 18 inches high; 25c value, Monday .. **9c**

Blue and Green tinted, extra thick Goblets. $1.25 regularly, dozen **59c**

Basement Section

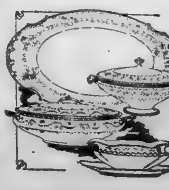

Mail Orders, $5 and Up, Prepaid — Advisable to Shop Mornings Now

WEDDINGS

Evans-Burden

Mr. and Mrs. John S. Burden announce the marriage of their daughter, Cora, to Mr. John Charlie Evans.

The ceremony was performed Saturday afternoon by Rev. G. M. Eskew.

Field-Henry

Mr. and Mrs. B. B. Henry announce the marriage of their daughter, Gillette, to Professor Floyd Field, on Saturday afternoon, April 4, at the home of the bride's parents.

Professor and Mrs. Field will be at home to their friends at 91 Bryan street.

Strickland-Chambers

Mr. and Mrs. J. O. Chambers, of West End, announce the marriage of their daughter, Ina, to Mr. Sefton Bennett Strickland.

The wedding was solemnized Friday evening by Rev. William E. Hill in the presence of a few intimate friends.

Cooper-Hughes

Mrs. James G. Hughes announces the marriage of her daughter, Bertha, to Mr. James Leslie Cooper on the evening of Saturday, April 4, at the Church of the Epiphany in Inman Park. The wedding was solemnized by Rev. Russell K. Smith in the presence of a small company of relatives and close friends.

Cox College Notes

A debate will be given at an early date between the Philologian and Sidney Lanier Literary clubs of the school on the subject of "Woman's Suffrage." Excellent arguments are being prepared on both the affirmative and negative sides, and the debate promises to be one of the most interesting held at the college this year.

Mr. Walter P. Stanley is a recent addition to the music faculty of the college and he was heard in recital on Wednesday morning at chapel exercises. Mr. Stanley is well known as an exponent of the Leschetesky method of piano playing.

A meeting which was very interesting to quite a number of the students, was that held by the College Park Woman's club on Wednesday afternoon in the college auditorium. The subject of "Woman's Suffrage" was widely discussed by Miss Ida May Blount, of Atlanta. Mrs. V. C. Mason was in charge of the meeting for the afternoon and the talk by Miss Blount was followed by musical numbers by Miss Bessie and Miss Genevieve Vorbess and Mrs. Wallace.

A most delightful social and musical event of the past week at the college was the recital and reception on Saturday evening by students of the voice department. The program, which consisted of songs from the old and modern writers, and choruses by members of the choral union, was rendered in a thoroughly pleasing style. The auditorium was taxed to its capacity with a most representative audience, composed of many of the musical people of Atlanta.

Miss Mazie Gantt has as her guests for the week end Miss Martha Greene, of Newnan, and Miss Melba Alvis, of Atlanta.

Miss Rosabel Neal, of Thomson, is the guest of Miss Carrie Mobley.

Improvements on the college buildings have already begun and the hall of the Young Women's Christian association, the club rooms of the College Park Woman's club and the college library have been thoroughly remodeled.

The students and teachers are anticipating with much pleasure the coming of grand opera to Atlanta the latter part of the month. Quite a number of the students have reserved season tickets and it is expected that large parties will attend each performance.

Sandersville Social News

SANDERSVILLE.—Mrs. W. E. Dudley returned Monday from a pleasant visit to her mother, Mrs. A. T. Dickinson, and sister, Mrs. W. B. Best, of Waynesboro.

Mrs. Ida Conner left Friday for her home in Richmond, Va., spending several weeks with her sisters, Miss. E. D. Thigpen and Misses Clarke.

Mrs. Mary Weddon Hallaran is visiting relatives in Chicago and Rockford, Ill.

Miss Mary Tarbutton left Friday for a visit to Mrs. Brad Roughton in Macon, she will be a guest at the wedding of Miss Mattie Chappell.

Mrs. Gordan Chapman was hostess of the Tuesday afternoon trial club, Tuesday afternoon at her home on Church street.

Mr. Hubert Dukes is home from Wofford college for a short visit.

Miss Beasie Clark returned home from Barlow Friday.

Mrs. T. P. Buckle entertained at trail Friday afternoon, her out-of-town guests were Mrs. Louis Hale, of Anniston, Ala., and Miss Tote McGregger, of Warrenton.

Mrs. B. A. Patton has returned from a visit to Mrs. F. B. Chambers at Toombsboro.

Miss Helen West was home from Gainesville for a week's visit. She returned to Brenau Monday.

Mrs Tessie Claxton returned to her home in Dublin Monday after a pleasant visit to her parents, Mr. and Mrs. Charles Matthias. She was delightfully entertained while here. Miss Eloise Chapman gave a dining in her honor. Miss Carrie Rawlings an afternoon pastime party.

Mrs. B. C. Blanks, of Molena, Ga., who was guest of her sister, Mrs. L. M. Lucas, has returned home.

Mrs. E. E. West was hostess for the Twentieth Century club at her home, "The Elms," Friday morning.

Mrs. C. F. Irwin entertained the chapter of the D. A. R.'s at the home of her mother, Mrs. J. T. Irwin, Wednesday morning.

Mrs. M. T. Joyner left Saturday for Americus to visit Dr. Henry Allen's family.

Mr. and Mrs. Benjamin Bess, of Chicago, are the guests of Mr. and Mrs. A. Willis Evans.

Mrs. W. M. Wright, of Fort Valley, is home on a visit to her parents, Mr. and Mrs. L. B. Holt.

Miss Gussie Bird, who has been teaching school at Blackshear, Ga., is at home.

Miss Nell Warthen was hostess for the Thespian club at the lovely home of her sister, Mrs. Davis Evans, Thursday. Among the visitors were Mrs. Leslie Claxton, of Dublin; Miss Martha Brown, of Tennille; Misses Helen West, Vannie Mathis and Katie Prince.

Shiloh Social News

SHILOH.—The members of the Rock club were entertained last week by Miss Crawford.

Mrs. J. Sparks, Mrs. Blackman and Miss Brooks enjoyed Saturday at Raleigh.

Mrs. G. W. Cooke returned from Louisville Monday. Mr. and Mrs. Fudo accompanied her and returned that day.

Mr. and Mrs. Morris, Mr. and Mrs. C. Brown came in their car from Raleigh, Sunday, for a day's visit to Mr. and Mrs. John Sparks.

Miss Willie Neal has been visiting in Wesley Hall this week.

Mr. and Mrs. Doyle were in Manchester Wednesday.

Mrs. N. H. Blackman has returned to Salisbury, N. C., after a three week's visit to her parents.

WALL PAPER AT COST

We are closing out our entire stock of Wall Paper at cost, including the latest 1914 designs. BUY NOW and SAVE MONEY.

The Tripod Paint Co.

37 and 39 N. Pryor St. ATLANTA, GA.

CHARMING FAMILY GROUP



—Photo by Louise.

Mrs. W. R. C. Smith and her attractive children, Richard and Alma. Mrs. Smith, who is a charming member of the young married contingent entertain s frquently at her pretty home in Druid Hills.

Announcements

COMMITTEE MEETING

Committee No. 41 of the Ponce de Leon Avenue Baptist church, will meet Monday, April 6, at 3 o'clock, with Mrs. Homer Davis, 200 North Moreland avenue.

All the members are urged to be present.

After the business meeting, there will be a reading on "The Social Transformation in China," from F. L. Hawkes Pott's "The Emergency in China."

UNCLE REMUS MEMORIAL

The Uncle Remus Memorial association will hold its regular meeting Tuesday morning, April 7, at 10:30 o'clock, in the assembly room of Carnegie library. All who are interested are invited to be present.

MRS. MAE S. STUART, Cor. Sec.

WOMAN'S CIVIC LEAGUE

The Woman's Civic League will meet at the school house on Tuesday, April 7, at 3 o'clock. All interested are invited to be present.

INMAN PARK EMBROIDERY CLUB

The Inman Park Embroidery club will meet Wednesday afternoon, April 8, with Mrs. George W. Roberts, 334 Lake avenue, at 3:30 o'clock.

WOMAN'S GUILD

The regular monthly meeting of the Woman's Guild will be held Friday morning at 11 o'clock, in the basement of St. Luke's church.

COLLEGE PARK CHRYSANTHEMUM CLUB

The College Park Chrysanthemum club will hold its regular meeting Wednesday afternoon, April 8, at 3 o'clock at the home of Mrs. C. D. Barrett, on West Cambridge avenue. All members are cordially invited.

MONTHLY MEETING

The regular monthly meeting of the Woman's Auxiliary to the R. M. A., will be held April 9, at 3 o'clock, at the home of Mrs. B. F. Weaver, 518 Piedmont avenue. Take Piedmont avenue car and get off at Tenth street. All members cordially invited.

U. D. C. MEETING

The Atlanta chapter Daughters of the Confederacy will hold its regular meeting Thursday afternoon at 3 o'clock in the club rooms. All members are urged to be present. There will be an executive meeting at 2:30.

NURSES' CLUB

The regular quarterly business meeting of the Atlanta Registered Nurses' club will be held in the club rooms, Wednesday, April 8, 1914., at 8:30 p. m.

MISSIONARY SOCIETY

The Woman's Missionary society of Walker Street church, will meet Monday afternoon at 3 o'clock, at the residence of Mrs. McDonald, 62 Walker street. A full attendance is requested.

Air-Float TALC IS BORATED

There is no other Talcum Powder so soft, so pure, smooth, so delightfully perfumed.



Two tints—flesh and white

Guaranteed Pure 10 Cents a Box

Mined and made only by TALCUM PUFF CO. Bush Terminal Building Brooklyn, N. Y.

CORNELIA

CORNELIA—Mrs. Graham, of New York, will arrive this week to be the guest of Mrs. Berry and Mrs. I. C. Wade for a few days.

Miss Elizabeth Bruce, of Toccoa, is the attractive guest of Mr. and Mrs. R. C. Brooks.

Mr. Harry Campbell, of Atlanta, spent last week end with his mother, Mrs. L. Willbanks.

Dr. and Mrs. Ayers, Mrs. George Ramsey, Misses L. D. Ramsey and Emmie Willingham all from Toccoa, spent Saturday with Miss Mable Ramsey.

Mrs. Cleero Burch, of Turnerville, was in Cornelia last week. Mrs. Burch has bought the Chambers house and will soon make her home here.

Mrs. R. M. Haddon spent the week shopping in Atlanta.

Misses Eunice and Stella Asbury, of Clarksville, and Miss Mable Bowman, of Sumter, S. C., spent Sunday here with friends.

Mrs. Newell and her mother, Mrs. Woodcock, were in Cornelia Monday visiting Captain Newell. They will make their home in Gainesville after this month.

C. U. & P. U. STODDARDIZE!

JOIN the campaign to make Atlanta a Spotless Town! Clean-up—Paint-up—and STODDARDIZE!

STODDARDIZING Rugs, Carpets, Portieres, Lace Curtains, etc., makes 'em look like new because it removes the dirt—revives the colors—and sterilizes! And, if you'll have your clothes STODDARDIZED, they, too, will look like new!

A Wagon For a Phone Call

We pay charges (one way) on Out-of-Town Orders of $2 or more

Stoddard 126 Peachtree Street Bell Phone, Ivy . . 43 Atlanta Phone. . 43 Dixie's Greatest Dry Cleaner and Dyer

Begin Your **Easter Shopping** *at ALLEN'S Tomorrow*

Hair Ornaments

Jeweled Braid Pins, Back Combs and Barrettes, in the new style of colored rhinestone mountings; 50c to $5.00.

Hosiery for Easter

Pretty hand embroidered and hand drawn, side clocked, in all black, white and contrasting clocks. Richelieu ribbed; drawn worked fronts; all-over drawn work; hand embroidered designs; lace, in all colors, at $1.50 to $10.00.

ALLENHOSE, guaranteed black, and a complete line of colors, $1.00.

Shirtwaist Cords and Tassels

Complete line of Cords for waists, in all colors, at 15c and 25c.

New Veils and Veilings

Special line of beauty spot and plain octagon veilings, at 25c and 35c.

Others up to $1.00 the yard.

Taffeta Ruffling

Black Taffeta Ruffings; hemstitched and plain; from 5 inches to 18 inches; $1.50 to $3.00 yard.

New Hat Pins

The new Hat Pins are small heads, and come in pairs to match. Our assortment covers the newest styles in vogue; at 25c and 50c pair.

Gloves for Easter

REYNIER'S, FOWNES' and KAYSER'S. The best gloves that can be made will be found in all staple and fancy colors.

Neckwear

Our Easter Neckwear comes from the most exclusive manufacturers. Dainty hand embroidered, organdie, shadow lace and net. Collars, fichus, guimpes. Gladstone and Easter Lily collars. A special line at 50c. Thence upward to $5.00.

Easter Ribbons

A wonderful collection in Roman stripes, Moire in black and colors, Fancy Velours, two-faced Satins, contrasting colors, wide Taffetas, Brocade Taffeta in light blues and pinks, black and colored Velvets, and the best quality of Satin Taffeta, in all widths, from 1 to 7 inches.

Laces

For exclusive designs and dainty patterns of shadow and net top laces, chiffon and organdie edges, see our collection. We guarantee our prices.

Dainty Handkerchiefs for Easter

The new wide hemstiched borders, in white and colors, French hand embroidered; Madeira, lace edge and Armenians, 25c to $1.00.

New Bags

Whether it's leather, moire, silk or beaded, if it's new you will find it in our immense stock. Our special Pin Seal Bag at $2.00 combines style with beauty and quality.

Lace and Net and Chiffon Plaitings

All the newest styles in white, cream, black, also full range of colors in chiffon. 25c to $1.00 yard.

J. P. Allen & Co.



In Patent Leather, with gold back, at $7.00. In Gun Metal, with gray suede back at $6.

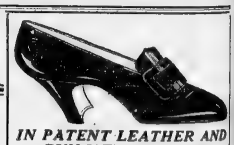

IN PATENT LEATHER AND GUN METAL AT $5.00

New Styles and Lasts in Shoes at Allen's for Easter

We have many new Pumps, Colonials and Oxfords, in all leathers and fabrics, which have just been received for Easter Week.

The style for this season calls for light soles in Colonials, with the colored backs and with the straps, which we can fit you in without any trouble. One of the new shoes we have received is a Colonial pump with a leather Cuban-French heel, which we are selling at the special price of $4.00 a pair.

The new "Mary Jane" Pumps we have at $3.00 and $4.00 a pair.

These and many other styles from $4.00 to $8.00 a pair.

Several dancing classes open next week and you will need ballet slippers. Come in and let us fit you, for we have a pair for everyone.

J. P. ALLEN & CO.
51-53 WHITEHALL



In Patent Leather and Gun Metal, with leather Cuban-French heel at $4.00



IN PATENT LEATHER AT $3.00 AND $4.00

HATS FOR EASTER

Beautiful shaped Leghorns and Straws

An Immense Line of Trimmed Hats at Popular Prices

Panamas and Leghorns for Children

Chas. C. Rosenbaum SUCCESSORS TO Kutz MILLINERY

38 Whitehall

PRETTY VISITING GIRL



—Photo by Wesley Hirshberg and Lewis D. Phillips.

MISS HORTENSE HERMANN.

A lovely visitor of the past week who was delightfully entertained during her stay with Mrs. Frank Winecoff. A series of parties were given for Miss Hermann, prior to her departure for her home in Eastman

THE WEEK IN RETROSPECT

WHILE very quiet socially, the past week has been marked by a number of small and informal parties given in honor of visitors who are spending the Lenten season in the city, and each afternoon of the early spring the country clubs have been the scene of informal gatherings for 5 o'clock tea.

The large social event of Tuesday evening was the second presentation of the "Genius" by the members of the Players' club for the benefit of the charity fund of the Elks. Much interest was manifested in the performance and a large and representative audience filled the Grand. Almost the entire cast who were seen on the initial occasion took part in the clever play. Mrs. W. C. Jarnagin, Miss Frances Clarke and Mr. Lamar Hill were new members who with the rest of the company received enthusiastic applause for the clever work done. At the conclusion the Players' club were guests of the Elks at a dinner party given at the Elks' club. In between the courses of the elaborate meal dancing was indulged in by the hosts and guests.

• • •

ONE of the most delightful events of the week was the dinner dance given Tuesday evening at the Georgian Terrace by Mr. Cator Woolford in compliment to Mr. and Mrs. James L. Wells. The table represented a miniature Easter garden with tiny chicks, ducklings and bunnies nestled in the smilax festoons, which linked the two baskets, filled with spring blossoms on each end of the table, to the large basket in the center, which was filled with Poetics daffodils and Emperor narcissi

Mr. Woolford's guests were Mr. and Mrs. James L. Wells, Mrs. Mary Coolidge, Miss Alice May Freeman, Miss Cobbie Vaughan, Miss Carolyn King, Miss Caroline Muse, Miss Mary Hines, Miss Lillian Logan, Mr. Norman Coolidge, Mr. F. P. Gamble, Mr. Julian Thomas, Mr. Walter C. Hill, Mr. Palmer Johnson, Mr. Prince Webster, Dr. J. T. Williams, Mr. Ransom King, Mr. and Mrs. Edwin Peeples, Mr. and Mrs. Julian Prade and Mr. and Mrs. Jack Theison.

• • •

INTEREST in the tea dances at the the Piedmont club remains unabated, and Wednesday afternoon society was largely represented in the numerous parties entertained.

A number of guests motored to the club an hour before the opening dance and sat in appreciative groups on the wide piazzas to enjoy the rare spring afternoon and the views of surrounding hills dotted with full-blown peach and plum blossoms and the new green of the trees.

Among those assembling later in the ball room for tea and dancing were Dr. and Mrs. C. C. Rennacr, Mr. and Mrs. William L. Peel, Mr. and Mrs. William A. Speer, Mr. and Mrs. J. E. C. Pedder, Mr. and Mrs. Albert Collier, Mr. and Mrs. James Jay Smith, of New York; Mr. and Mrs. J. T. Williams, Mr. and Mrs. Thomas Daniels, Mr. and Mrs. Lindsey Hopkins, Judge and Mrs. Benjamin Hill, Mr. and Mrs. Thod Hammond, Dr. and Mrs. C. R. Atchison, Mrs. William Tift, Mrs. John Hill, Mrs. Charles Sciple, Mrs. Lee Lawman, Mrs. Max Howland, of Boston; Mrs. Charles W. Strickler, Mrs. George Boynton, Mrs. Henry R. Jackson, Mrs. Rhett, Mrs. G. K. Varden, Mrs. Frank West, Mrs. James Wesley White, Mrs. J. J. Gonsales, Mrs. Lee Ashcraft, Mrs. J. P. Kennedy, Mrs. Frank Spain, Mrs. Marion F. Harper, Mrs. W. T. Gentry, Mrs. L. W. Warren, of Richmond, Va.; Mrs. Motte-Fitzsimmons, Mrs. S. Y. Tupper, Jr., Mrs. E. L. Bishop, Mrs. John Sommerville, Miss Ellen Stokes, of Nashville, Tenn.; Miss Ida Grant, of St. Louis, Mo.; Miss Marion Atchison, Miss Helen Darzan, Miss Jennie D. Harris, Miss Mary Helen Moody, Miss Alice May Freeman, Miss Mary Hines, Miss Virginia Bowman, Miss Alma Stanley, Miss Martha Boynton, Miss Mae Scott, of Milwaukee; Miss Marie Sciple, Miss Mamie Ansley, Mr. Charles Sciple, Jr., Mr. Eugene Kelly, Mr. Eugene Haynes, Mr. Ralph Regan, Dr. Jere Osborne, Dr. Willis Regan, Mr. Van Astor Batchelor, Mr. Joseph Brown Connolly, Mr. Brooks Morgan, Mr. Joseph Gatins, Jr., Mr. Cator Woolford, Mr. Palmer Johnson, Mr. Stewart Witham, Mr. Clarence Knowles, Mr. J. S. Slicer, Dr. E. G. Ballenger and Mr. Frank Calloway.

• • •

MRS. JAMES JAY SMITH, of New York, was a charming visitor during the early part of the week as the guest of Mrs. J. J. Gonzales, and later shared a number of social courtesies with her husband who joined her Wednesday after or a short stay in New Orleans.

Tuesday Mrs. James S. Akers gave a small luncheon in honor of Mrs. Smith and her hostess. Wednesday afternoon Mrs. Smith was entertained at the Piedmont club by Mrs. James Wesley White, and Thursday afternoon Mrs. Thompson French gave a matinee party at the Forsyth theater in her honor. Thursday evening Mr. and Mrs. Smith were entertained at dinner by Mr. and Mrs. Virgil Perryman and Saturday evening they were the guests of honor having supper at the Piedmont hotel following the theater.

• • •

AMONG the charming affairs planned in honor of Miss Ellen Stokes, of Nashville, Tenn., who is the guest this week with Miss Marion Atchison at the Georgian Terrace, was the lovely daffodil luncheon given Thursday by Mrs. Harry King Regan at the Piedmont club and the delightful afternoon at tea at the Piedmont club, and Miss Helen McCarty's luncheon at her home on Piedmont avenue.

• • •

Several small parties were given at the Piedmont Saturday evening, and later a number of club members and friends joined the dinner guests and enjoyed the informal dance which followed.

Mr. and Mrs. Preston Arkwright entertained in honor of Mrs. Max Howland, of Boston, Mass., and Mr. H. A. Lorick and Miss Lorick, who were hosts to a congenial group of friends.

Miss Thorn Entertained In Savannah

For Miss Helen Thorne, of Atlanta, who is visiting her sister, Mrs. Allan Artley, a charming little sewing party was given by Mrs. A. A. Lawrence yesterday morning. Among the guests besides Mrs. Artley and Miss Thorpe, were Miss Cardo Krenson, Miss Catharine Charlton, Miss Eliza Schley, Miss Helen Ellis, Miss Katherine Ives, Miss Aimee Batley, Mrs. Eugene Cay, Miss Helene Dixon, Miss Dorothea Karow, Miss Grace Carter, of Albany, N. Y.; Miss Jane Meldrim and Miss Emma Waldthour.—Savannah News.

CHARMING VISITOR FROM NASHVILLE



Photo by Looney.

MISS ELLEN STOKES.

Miss Stokes, who has been a member of the house party entertained by Miss Boyd at her winter home in Florida, has been the feted guest during the past week of Miss Marion Atchison at the Georgian Terrace. The series of parties given in honor of the young hostess and her attractive guest have been bright events of the week.

Happenings in Londontown

LONDON.—A lifting of the pall of pompous solemnity from Buckingham palace seems imminent. There is more entertaining at the present moment than there has been foryear s. The king's small bachelor dinners are to be extended; and a series of dinners given both by the king and queen to their intimate friends will be a feature in the weeks to come.

It is understood also that their majesties intend to visit several West End theaters very shortly, and the most apprehensive precautions are to be taken to ensure that the suffragettes gain no entrance or hearing during the visits. Though whatharm can be inflicted on royalty by the fluttering of a handful of bills above the stalls, and the first ten words of a broken sentence, it is difficult to gather.

At Daly's, when the king and queen went to see "The Marriage Market," no one in the management knew anything of their intentions until half an hour before the curtain rose.

The house was nearly filled with gentlemen from Scotland Yard, holding complimentary tickets, of course.

• • •

Queen Alexandra was unable to be present at the performance of "Die Meistersinger," though everything had been arranged for her reception, as her majesty was suffering from a cold and cough, but there was a brilliant audience. Queen Alexandra, however, has now recovered and was walking in the park in her usual health, with Miss Charlotte Knollys, a couple of days later.

• • •

Some of the papers have said that Queen Mary has been going over all the old rooms in Buckingham palaces in order to find art treasures. They were mistaken; the king had already asked Queen Alexandra to make whatever selection she pleased, and nothing now remains of any great value.

• • •

King George and Queen Mary paid a visit to the Y. M. C. A. recently, and I am told that the king and queen saw the following verse hung up in the secretary's office:

It is easy enough to be pleasant
When life flows along like a song,
But the man worth while is the man
who will smile
When everything goes dead wrong.

"What an excellent verse," said Queen Mary. "Capital," said the king. "It reminds me of the first rule in the navy, 'Always keep your hair on.'" And his majesty was so pleased with the recollection of the rule which governed his life from an early stage in his career, that he repeated it several times for the benefit of others, and with a genial smile for his sailor son, Prince Albert.

• • •

Owing to the numerous intermarriages of so many royalties, our own royal family will soon be related to every reigning house in Europe. The engagement of the Crown Prince of Greece and the Princess Elizabeth of Rumania affords an interesting example of the ramifications of the relationships of our royal family. Prince George of Greece is doubly related to our royalties. He is grand-nephew to Queen Alexandra, and his mother was daughter of the Empress of Germany, Princess Royal of England, eldest child of Queen Victoria. Princess Elizabeth's mother was Princess Marie of Saxe-Coburg, eldest daughter of Duke Alfred, Duke of Edinburgh.

Not a little consternation was caused at a court recently by a beautiful American debutante who, owing to the tightness of her skirt, had the misfortune to get mixed up in her train and fell down in the royal presence. She was assisted to her feet with some difficulty, and retired almost in tears. Her majesty was very kind and gracious about the matter, but hinted pretty plainly that she had a great objection to these tight skirts which make it so difficult for women to walk, let alone courtesy. As a matter of fact, Queen Mary had laid down rigorous rules as to the width of the skirt which ladies of the royal household must wear.

Outline of Lecture by Monsieur Andre Bellesort

Monsier Andre Bellessort, the noted French lecturer, will address the French Alliance Monday afternoon at 3 o'clock at the Ansley hotel.

This is the first time that the city of Atlanta will have the pleasure of hearing a French lecture in French.

Monsier Bellessort holds an eminent place in the literary domain. He is a critic of great value and has written several books, among them are "La Jeune Amerique," "Liens Invisible" and others. He is a collaborator in the la Revue des deux Mondes, la Revue Francaise and la Revue Bleue.

He is lecturing all over America as the official lecturer of the L'Alliance Francaise. He has met everywhere with great success, principally in New York, where he delivered several lectures before the members of the L'Alliance Francaise who founded the French theater.

The subject chosen by the members of the L'Alliance is "France" and "The Paris that Foreigners do Not See."

The subject will treat on French theaters, the French homes, manners, traditions and customs of the French as a nation.

Monsieur Bellessort no doubt will attract a large audience as he is much sought after by the literary clubs of Paris.

All members desiring to meet Monsieur Bellessort will be able to do so by arriving a little earlier than the time set for the lecture as he will leave for New Orleans immediately after the close of his address.

Whittaker-Haner Wedding Plans

The wedding of Miss Etta Stuart Whitaker and Mr. Carl Haner, Jr., of New York City, will be a brilliant church affair, taking place Monday evening, April 13, at All Saints, church.

Rev. W. W. Memminger will officiate and lending impressiveness to the beautiful Episcopal ritual, will be the full vested chorus which will lead the bridal party.

The wedding attendants will include Miss Louise Massey, maid of honor; Miss Katherine West and Miss Agnes Kirna, bridesmaids; Mr. George Bauer, of Savannah, best man; Mr. Stratton Hard, Mr. Stanley Wimbish, Mr. Newton Wing, Mr. Homer Cook, Mr. Walter Aichel and Mr. Allison Martin, ushers.

A reception to the immediate families and a limited number of friends will follow at the home of the bride's brother, Mr. C. Courtlandt Whitaker, on Greenwood avenue.

The Panama Canal

An illustrated lecture on the Panama canal and its surroundings, will be given by Mrs. A. Mott Wilson, on Wednesday afternoon, April 15 at 4 o'clock in the Sunday school room of St. Luke's church.

The entertainment will be given under the auspices of committee No. 9, of the Woman's Guild, and assisting on the program will be Mrs. Robert Blackburn and the Misses Johnson.

The public is invited.

To My Future Love

(Fashion declares that women shall wear pink and blue hair and paint their faces in various startling hues.)

How shall I praise thee in verses
estatical,
Light of my spirit and queen of my
heart,
Lady of pulchritude polychromatical,
Ultimate triumph of Futurist art?
Time was I caroled of locks that were
aureate,
Ravn of your eyes that were limpid
and blue,
Now though I sing with the skill of a
laureate,
How can I properly celebrate you?
You with the hair that is blue or carnelian,

Purple or orange—according to
styles—
Making a mock of the well known
chameleon,
Beating the spectrum by several
miles;
Lips that are yellow and cheeks that
are violet,
Eyebrows and lashes a beautiful
pink—
How can I lilt them in ballad or triolet
When I have only one color of ink?

Druggists have raided the realms
pharmaceutical
Seeking for pigments and powders
and paint
Which would impart to your hair and
your cuticle
Colors to make a kaleidoscope faint.
Yes, you are lovely—and yet I prefer
to go
Far, far away from the Futurist
aisles:
Gazing upon you has given me vertigo—
Lady, you're fearfully hard on my
eyes!

—Berton Braley in Life.

Matinee Party

Mrs. Meyers Loveless entertained at a matinee party at the Forsyth theater Saturday afternoon, in honor of Miss Rachel Mauney, a bride-elect of April

Included in the party were Miss Mauney, Miss Helen Cary, of Seneca, S. C.; Miss Anna Hale, Miss Maisie Thompson, Mrs. Alex Everett and Mrs. Trammell Scott.

Interesting Gossip of Interesting People

Many original and clever features are being planned for the social side of the annual the mammoth meeting of club women to be held in Chicago in June. This assembly is attracting attention throughout the country and much interest is being manifested in the program, advance news of which is appearing almost daily.

"Sanctuary" for the Club Women.

A production of "Sanctuary," Percy MacKaye's bird-masque, is to be one of the main features of the biennial convention of the American Federation of Women's Clubs, to be held in Chicago June 2. Mr. MacKaye is receiving almost daily applications for the right to produce the play, as it is admirably adapted for amateur production by dramatic clubs of both sexes. It may be given indoors or out, with a large chorus and elaborate dances, or with a small cast and the simplest dancing. Its author has issued, through Stokes, "Bancraft," containing full directions for staging, which include magnificent color photographs of Arnold Genthe furnishing practical hints for costuming and setting.

• • •

Diana Watts.

Diana Watts, the Englishwoman who claims she has discovered the secret of Venus's physical and mental charms, arrived in New York on the Olympic. Miss Watts has come to this country to continue her effort to find the sources of Greek perfection. Eminent scientists declare that she has succeeded in reconstructing the system of bodily training followed by the Greeks and in discovering the radically different method of carriage together with the vital principle of balance and tension which they employed. As a result she is now able, literally and easily, to assume the positions of ancient statues hitherto pursuing scholars and to do with little or no effort feats that would be impossible for the strongest gymnasts and most severely trained under present methods. It is an important result of approximating the Greek ideal is the cleared and strengthened mind that comes from a body perfectly under control.

Mrs. Watts has come to this country to supervise the publication of her book, "The Renaissance of the Greek Idol," and to demonstrate her ideas. Her first lecture will be at the British embassy in Washington. Others at the leading universities and before such clubs as the Colony club of New York, will follow.

• • •

Wu Tingfang on American Women.

The intellect of the American woman is equal if not superior, to that of the men," says Dr. Wu Tingfang, late Chinese minister to the United States, in "America Through the Spectacles of an Oriental Diplomat." "American women are good conversationalists, and many of them are eloquent and endowed with the gift of gab. One of the cleverest and wittiest speeches I have ever heard was from a woman who spoke at a public meeting on a public question. They are also good writers, and their work shows profound insight and wide culture. Naturally such women cannot be expected to play second fiddle. They exercise great influence, and when married obey their commands without feeling that they are servants. I would advise any married woman who complains of her husband being unruly and unpleasant to take a lesson from the ladies of America."

"Fashion is the work of the devil," observes Dr. Wu Tingfang. "When he made up his mind to enslave mankind he found in fashion his most effective weapon. Does woman's dress protect her from the cold? The fact that a large number of people daily suffer from colds arouses the suspicion that their dress is at fault. I do not believe that the wearer of a fashionable costume is either comfortable or contented. As to decency, I cannot say that the American dress fulfills this object. It is very curious that what is considered as indecency in one country is thought to be quite proper in another. During the hot summer many Chinese working women wear nothing on the upper part of their bodies except a chest protector. In western countries women would never think of doing this, even during the season of extreme heat; yet they do not mind uncovering their shoulders as low as possible for a dinner party, or an evening in the ball room or the theater, even in the depth of winter."

To Revise National Constitution Of D. A. R. at Called Meeting

An important session will precede the national conference of the Daughters of the American Revolution to be held April 19 through the 26th in Washington, D. C.

Mrs. S. B. C. Morgan, of Savannah, will be among the prominent Georgia members who will leave for Washington Tuesday to attend the meeting of the committee which has been named to revise the national constitution of the Daughters of the American Revolution, which work was carried over from last year, as that was the presidential election year.

Mrs. J. Morgan Smith, of Birmingham, Ala., who offered the resolution to revise the constitution, is chairman of the committee on reunion, which includes Mrs. Ammon, of Pittsburg, Pa.; Mrs. Bassett, of Baltimore, Md.; Mrs. Sterling, of Connecticut; Mrs. Noble, of the District of Columbia, and Mrs. Morgan. Mrs. William C. Story, the president general, will meet with the committee, and the first meeting is called for Wednesday afternoon, April 8. The different states, through their regents, have been invited to send suggestions of changes which they think advisable, and these will be given consideration by the revision committee, whose work, when completed, will be submitted to a lawyer and when perfected will be presented at the national conference to be held in Washington the following week.

Dolly Madison Chapter

The Dolly Madison chapter, D. A. R., the members of which are children of the American Revolution, was organized recently by Mrs. Charles Rice, of the Atlanta chapter.

The April meeting was held on Friday afternoon at Craigil house, with seventeen members present.

An excellent paper on "Dolly Madison," for whom the chapter was named, was read by Katherine Hook.

The children responded to roll call with character sketches of women of the Revolution.

The following officers have been elected for 1914:

President—Mary White.
Vice President—Eleanor Hook.
Recording Secretary—Ellen Newell.
Corresponding Secretary — Valerice Rice.
Registrar—Eleanor Lawrence.
Treasurer—Christine McEachern.

Lecture Series

Three lectures on Human Progress will be given under the auspices of the Alumnae association of the Girl's High school.

The first will be on Monday afternoon at 4 o'clock on "What Is Progress?" Tuesday at 4, "The Problem of Social Reform," Tuesday evening at 8, "The Social Ideal in Modern Civilization."

All the lectures will be given in Browning hall.

Members of the Alumnae association are entitled to two admissions for each of the three lectures.

Miss Slaton, treasurer, is now issuing membership cards and the alumnae are requested to send their dues.

Dr. Griggs delighted two very large audiences last spring in his discussion of "Art and the Human Spirit." He will have a cordial welcome and an enthusiastic hearing in his forthcoming lectures.

LITTLE GUESTS AT BEAUTIFUL BIRTHDAY PARTY

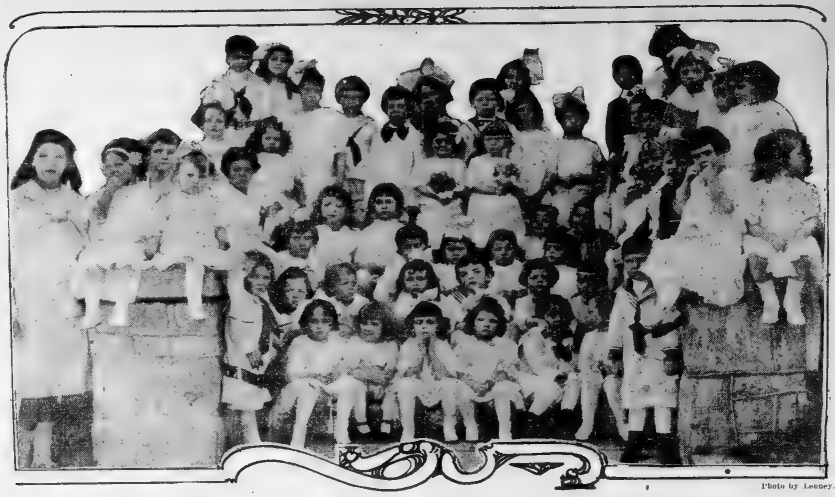

Photo by Looney.

A delightful event of Thursday afternoon among the very young set was the party at which little Julia Lowry Meador celebrated her fourth birthday. In the center of the charming group is the young hostess and her little cousin, Susan Broyles. To the left is little Miss Mary Cohen who with Grace Goldsmith assisted in entertaining the little folks.

FEMINISM DEFINED AND OBJECT CLEARLY OUTLINED

The time has come to define feminism.

That is the opinion of Robert Sterling Yard, editor of the Century Magazine, who believes that feminism can no longer be ignored.

"The germ is in the blood of our women," says Mr. Yard in the April Century, under the heading, "The Revolt of the Women." "The principle is in the heart of our race. The word is daily in the pages of our newspapers. The doctrine and its corollaries are on every tongue. The hope of it, often unrecognized and denied, lies inherent in the soul of every woman. The dread of it rests heavily upon the ignorant, the timid, the unduly conservative, and those who have outlived the capacity for unfamiliar thinking.

What Feminism Is Not.

"But what is feminism? Is it, as the superficial allege, the desire of some women to assume the work and the places and the power and the responsibilities and the rewards of men? Some women desire these things, no doubt. But this is not feminism.

"Is it the desire of a few experimenting spirits to abolish marriage, and substitute for lifelong monogamy temporary relationships dissoluble at will? This is the dream of a scattered few, especially in Germany, where a small group is experimenting in public. But it is not feminism.

"Is it the suggestion of certain reckless ones to abolish the home and have the state bring up our children in order that women may be free to experiment variously with life unhampered by the coherences of mere nature? This has been sporadically set forth by several daring writers, and is occasionally advocated by irresponsible orators at gatherings of the ultra-advanced. But it is not feminism.

"Nor can feminism be defined by any of the numerous other suggestions of impractical imaginations spurred to abnormal activity by sudden release from the thought conventions of the past.

"Granted that most of the so-called feminist writing and speaking so far have dealt with the scheme of visionaries. But visionaries and fanatics are always the first and the loudest in any public cause. The social reorganization now in slow, orderly progress throughout the civilized world was heralded two decades ago by anarchists and nihilists.

"Granted that the opponents of feminism seem to have, in the silence of all others authority for their assumption that the theories of these hasty irresponsibles are the theories of the movement itself. But the hastily terrified are as fatuous as the hastily enthused. Neither deserves credence of the seer.

Let Us Fish in Deep Waters.

"Let us, then, ignore these impractical doctrines of the hasty. Let us fish for our definition in the still waters beneath the troubled surface. Let us study the Revolt of the Women not in the souls of the volatile few, but of the earnest millions of wives and mothers and workers who are thinking silently in their homes. Here alone shall we find the attitude upon which to base our substantial definition, for these are the women who eventually will determine the fact.

"And here, first of all, we find that feminism does not mean the usurpation by women of the place and the power of men. Psychological sex differences absolutely must have their way in the end despite prophets and propagands, and none but dreamers will deny it. When women have all the rights they demand, together with the obligations that go with them, still they will be women. They will no more compete then in departments of life unsuited to their strength and genius than they do today. None but a few enthusiastic theorists believe they will.

Women's Spirits Will Be Freed.

"There is this difference, though, and here somewhere lies our definition, that then women's spirits will be freed. For the first time in history, whether in competition with men or not, they will labor without the bond and the stigma of inferiority.

Object's of the Revolt.

"To meet life undaunted; to labor, to succeed or to fail, as human individuals only; to feel handicapped by nature only, not by men; to seek their own success in self chosen appropriate paths unhampered by laws or conventions from which men are exempt—these, we take it, constitute the ultimate object of the revolt of the women.

"And that sums up feminism, considered as a great, instinctive human movement. It is another and a very great step toward the realization of human freedom. Freeing the women follows naturally, and in civilization's own good time, upon freeing slaves.

"Feminism, then, is in essence and fact a spiritual attitude. But it follows, as the night the day, that, to be effective, there is involved the power as well as the principle of freedom. Women must become the civil and the social equals of men. It makes little difference whether or not they shall use this power; the fact that they possess it, rather that they should not be forbidden its possession, is the magic that will break the shackles. The object of feminism is to make women equal stockholders with men in the business of life.

"Like every demand for human freedfact a spiritual attitude. But it follows. as the night the day, that, to be effective, there is involved the power as well as the principle of freedom. Women must become the civil and the social equals of men. It makes little difference whether or not they shall use this power; the fact that they possess it, rather that they should not be forbidden its possession, is the magic that will break the shackles. The object of feminism is to make women equal stockholders with men in the business of life.

"Like every demand for human freedfact a spiritual attitude. But it follows,

JACKSON

JACKSON.—A delightful affair of the week was the sewing party with which Mrs. William ... entertained at her attractive home ... Ham on Monday afternoon in compliment to Miss ... of Baltimore, and Miss Walter ... Hawk, of Macon.

The guests included Miss Hauck, Miss Adams, ... Mrs. James ... Mrs. Robert J. Carmichael, Mrs. Paul ... Mrs. James H. Carmichael, Mrs. Park ... Mrs. ... Ham, Miss Grace Ham, ... Carmichael, Miss Helen Carmichael, ... Miss Mary Newton.

Mrs. ... Compton was hostess to the ... club on Friday afternoon.

Mrs. Robert J. Carmichael had as her guest ... Miss Mary Barron, of Atlanta.

... Buttrell entertained Wednesday ... Graymont and Atlanta and ... Richard Harris, of Vi...

Miss ... Adams, of Macon, was the guest ... this week-end.

... Carmichael has returned from a ... Foster in Macon.

... Smith returned Saturday from ... visit in Atlanta.

... James H. McKibben, Misses ... and Margaret McKibben motored to ... and were guests of Mr. and Mrs. ...

... Ham has returned from a visit ... Paul Baker, in Atlanta.

... Mundy left Monday for a visit ... George Mingledorff, at ...

... Smith, of Atlanta, is the guest ... Ham.

... Carmichael and her guest, ... Harris, of Baltimore, returned ... several days in Atlanta, where ... entertained at the Fled... Walter Hauck.

... Rogers, of Macon, was ... of Miss Pauline Mabry.

... Miss Clio Carmichael regret ... is ill at a private sanita...

... Martin entertained the ... at an enjoyable meeting on ...

... Compton, of Tallapoosa, is ex... with her sister, Mrs. L. P. Mc...

... and children, of At... visiting Mrs. P. W. ... returned home.

... was the guest of her ... Rowland, in Decatur.

... Smith Carmichael is in Atlanta, ... he has gone for treatment.

... of Mr. James C. Newton regret ... he is ill at a private sanitarium ...

... Wright was hostess ... birthday party at her ... Saturday afternoon.

... Carmicheal arrived Tuesday ... to make their home in ...

... is in Atlanta for several ...

Cedartown Social News

CEDARTOWN.—Mrs. Graham Norman's informal ... was a lovely affair of Wednesday ... Mrs. Ross Roberts, of Nashville ... spring ... entertainment formed the ... the ... rooms where the ... receiving to enter... were Mrs. Eugene Ault, ... Mrs. John Worrell, ... Mrs. Holmes Smith, ... Albert Stubbs, Mrs. ... Mrs. Martha Bigham, Mrs. B. A. ... and Mrs. Charlie Phillips.

... Miss Virginia Hall entertained several ... in compliment to Miss Leslie ... Miss Florence Chapman and Miss Jessie Ward, ... Following the game a de... was served, at which the ... were Miss Florence Chapman, ... Miss Leslie Ledbetter, Miss Sara Holmes, Miss ... Miss Estelle Brumbit, Miss Rooney ... Miss Florence White, ... Miss Ruth Russell.

... Miss Frankie Patton, who has been the ... guest of Miss Leslie Ledbetter, has ... to her home in Atlanta. Miss Patton ... the guest of honor at several delightful ... given during her visit. Mrs. Frank ... gave a lovely dinner party on Friday ... in her honor. On Saturday ... Miss Leslie Russell entertained a few ... in compliment to Miss Patton.

... Walter Flournoy and son, Turner, of ... were the guests of Mrs. Holmes ... Sunday.

... Davis celebrated her sixth ... with an enjoyable party on Monday ...

... Russell is spending a few days ... Miss Catherine Turner, at the Georgia ... and Industrial college, in Milledgeville.

... has returned to her home from a de... visit to relatives in Florida.

... Borhnig spent a part of last ... in Newnan, the guest of Mrs. Guy Cole.

MEDITATION OF CHILDHOOD



WALLACE FRANKLDN HOWLAND.

The handsome little son of Mr. and Mrs. Max Franklyn Howland, of Boston, Mass., who is receiving a cordial greeting upon the occasion of his first visit to the former home of his mother, Mrs. Howland, was Miss Anne Wallace, of this city, before marriage, and with her small son is spending several weeks with her sister, Mrs. Logan Bleckley.

Adairsville Social News

ADAIRSVILLE.—Miss Stelle Veach and Miss Sarah Frances Gaines have been at home from Shorter college for the spring holidays. Miss Veach brought two school mates, Misses Ruby Haynes and Emmie Pitts home with her and Miss Gaines had another Shorter girl, Miss Lucile Tulleson. Miss Veach was hostess at a dinner on Saturday evening at which the visiting girls and some of the young men were guests.

On Sunday Miss Sarah Frances Gaines was hostess to the college visitors for a spend-the-day.

Monday night Miss Alice Butler entertained three tables of rook for the visitors and their hostesses.

Mrs. E. D. Veach entertained at a game party Tuesday afternoon for Miss Veach's guests. Miss Gaines' guest and other friends were invited.

Mrs. O. B. Bishop gave a dinner Tuesday evening for Miss Sarah Frances Gaines and Miss Tulleson, Miss Hallie Gaines, Miss Veach, Miss Haynes and Miss Pitt were the other guests.

Mr. J. L. Wray was the March hostess to the Symphony club. Grand opera study was the progress for the afternoon.

Mrs. J. R. Combs was hostess to the Woman's club for the March meeting. Delicious refreshments were served.

A sewing club is the latest organization in the village. Several interesting meetings have been held. Miss Dell Scott was the last hostess.

Mrs. W. E. Foute, who has been up from Atlanta with friends here, went to Cartersville Friday.

Mrs. A. R. Aiman, of Decatur, is with her mother, Mrs. J. E. Scott.

Mr. and Mrs. Claude Durham, of Acworth, are with Mrs. J. W. Bradley.

Miss Sara Lon Noland has been at home from Shorter College for some days.

Jonesboro Social News

JONESBORO.—The Woman's club met with Mrs. L. T. Gilbert on Wednesday afternoon and the election of officers for the following year was as follows: Mrs. L. T. Gilbert, president; Mrs. Enta Maner, first vice president; Miss Maud Colquitt, second vice president; Mrs. Ware Mitcheson, secretary; Mrs. O. J. Coogler, press chairman; Mrs. L. L. McMullin, treasurer.

Mr. and Mrs. J. B. Waldrop entertained their Card club in a very delightful manner on Thursday evening of last week.

Mr. J. A. Morrow, of Griffin, spent the week-end with his mother, Mrs. T. O. Morrow.

Miss Alma Adamson, of Atlanta, is spending several weeks with her parents.

Mr. Ellis Mundy, who is attending the university at Athens, spent a few days with his parents, Mr. and Mrs. John M. Mundy.

Mrs. L. Mansfield has returned from an extended visit to friends in Macon.

Mrs. R. W. Hutcheson has returned from Washington, D. C.

Colonel and Mrs. O. J. Coogler entertained a few friends on Thursday evening.

Miss Estelle King, of Macon, and Miss Jessie King, of Atlanta, are the guests of their sister, Mrs. E. H. Camp.

A marriage of much interest to Jonesboro friends is that of Miss Nettie Pardue to Mr. O. F. Winter, of Spencer, W. Va., which occurred at White Springs, Fla., last week.

Atlanta 5 and 10c Paper Co.
167 Whitehall St., Below Trinity

LEADS IN QUALITY

We employ only the best of experienced men to do your work.

We also lead in 1914 designs as we have no old stock. Let us show you how easy it is to overcome difficulties in selecting from our great variety of distinctive and most up-to-date frieze and cut-outs ever shown in Atlanta. We are sure to satisfy the most fastidious. Come early for one of our low estimates, which guarantees perfect satisfaction. Paper from 5c to 70c per 8 yard rolls. Phone Main 2209-L.

THE ODORLESS HYGIENIC Refrigerator

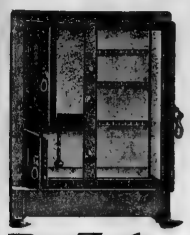

Made of the best solid oak in porcelain, white enamel and galvanized steel. The one as per cut **$15.**

ODORLESS

Others from **$6.50** up.

D. Zaban & Sons Furniture Company
33 W. Mitchell St.

RUGS



Portieres and Lace Curtains
Their Cleaning Is An Art Which We Have Mastered

We use just as much care, skill and brains in cleaning domestic rugs as we do orientals, but our method of

French Dry Cleaning

is peculiarly effective in cleaning orientals.

Have them cleaned now so your house will be in order when the Shriners come.

DRY CLEANING **Joseph May & Sons** French Dry Cleaning Co. Next to Aragon Hotel. 169 Peachtree Street. DYEING

Bell Ivy 676-677-3370 Phones. Atlanta 4246.



In choosing

Your corset, why guess? Why purchase a make at random? Why not be sure of having the best? American Lady Corsets fill every exacting requirement of design, quality and fit. They are modeled to produce the most advanced and correct lines of the season's vogue. This season calls for suppleness and willowy grace. American Lady Corsets reflect these demands perfectly, and are absolutely the modish foundation for the season's gowns. Wear American Lady Corsets, just the right model for your requirements, and note the improvement in your figure. Prices range **$1.00 to $7.50**

When you ask for American Lady Corsets, insist upon getting them. The name, "American Lady," is on every pair. Look for it, when you purchase.

American Lady Corsets

Your Model is at

KEELY'S

The Mirror The Mirror



A Great Sale Waists and Blouses

Beautiful styles in cotton voile and crepe; white, light blue, maize, pink and lavender. Sizes 34 to 44. Lace, ruffling, embroidered and silk cord trimmed. Mark the style you want on illustration and send with your order.

CHOICE **$1.25** CHOICE

$1.50 AND $2.00 VALUES ON SALE MONDAY AND ALL THE WEEK

MAIL ORDERS—Filled promptly, by parcel post, prepaid. Money refunded if not satisfactory.

46-48 Whitehall Street **THE MIRROR** 46-48 Whitehall Street

ATLANTA, GA.

EASTER SUGGESTIONS

Rosaries **Prayer Books** **Holy Pictures**

Easter (April 12th) next to Christmas, is the most sacred and Observed day of the year. A time of rejoicing and remembering dear ones.

We carry a complete stock of religious articles and books, including Rosaries in pearl Amethyst, Garnet and Jet Stones. Prices ranging from $1.00 to $10.00. Prayer Books Crucifixes, Medals, Pictures and Hot Water Founts.

Catholic Bibles and Testaments.



Cards and Novelties the Newest

GAVAN'S

Southern Book Concern, 71 Whitehall St.

SCREEN

Get Ahead of the Fly

Just received two carloads of Screen Doors and Windows. We give you the benefit of carload freight. Buy from us and "Save the Difference."

$1.00 Doors

Paneled, walnut stained, covered with good quality wire cloth. Big value $1.00

SIZES OF DOORS.
2 feet 8 inches x 6 feet 8 inches.
2 ft. 10 in. x 6 ft. 10 in.
3 ft. x 7 ft.

Hinge Sets Complete..... 10c

$1.50 Doors

Paneled, natural wood finish with two coats gloss finish, covered with best quality wire cloth.

Window Screens, Wood Frame

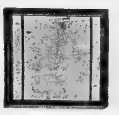

Our 25c special height and extension—18 inches high extends to 33 inches, 24 inches high extends to 3- inches—covered with good quality wire cloth, natural wood frame.

50c SCREENS. Height and width extension:
28 inches high extends to 27 inches.
30 inches high extends to 33 inches.
30 inches high extends to 45 inches.
36 inches high extends to 37 inches.
36 inches high extends to 45 inches.

Metal Frame Window Screens

24 inches high extends 37 inches wide.
30 inches high extends 37 inches wide.

50c

30 inches high 43 extended.
Extra large screen..... 75c

McClure Ten-Cent Co.

If You Break a Dish--
Just Phone Us for Another

If you buy your tablewares from our "open stock" lines of china or porcelain you can replace any broken or lost piece at any time.

A great convenience—not even necessary for you to visit the store, for we keep a record of the pattern you buy and you can order by telephone.

It's a splendid way to get a full set without missing the price—just a few pieces at a time and you soon have the set.

Dobbs & Wey Co.

57 North Pryor St.

Mrs. E. M. Buchanan

342 Edgewood Avenue

Smart Easter Millinery

The noteworthy feature about our Hats is that they possess so much more Attractiveness than the average, and are accordingly greater values. Styles and reproductions, in bewildering variety---now the height of popularity in Paris, New York and the leading fashion centers. Everything Smart and New in a wonderful range of Colorings and Shapes.



ZEBULON

ZEBULON, Ga.—Mr. Thurman Harrison has returned to the University of Georgia, after visiting his parents, Mr. and Mrs. M. G. Harrison.

Mr. R. M. Hale, of Callaway, spent Sunday here.

Mrs. R. C. Matthews has returned from Estonton, where she was the guest of Mrs. G. F. McMahon.

Mrs. J. R. Graves entertained at a beautiful rook party Saturday afternoon in honor of Mrs. Dodd, who has recently made her home here. The house was attractively decorated with spring blossoms and growing plants. The guests included Mrs. E. M. Owen, Mrs. J. R. Jenkins, Mrs. Everett Milner, Mrs. Armond Howell, Mrs. F. M. Sullivan, Mrs. Louis F. Milner, Mrs. G. D. Domineck, Mrs. David Dunn, Mrs. Will Howell and Mrs. Glenn Beckham.

Mr. and Mrs. Louis F. Milner spent the week end in Grantville and Atlanta.

Miss Gussie Dupree returned to Shorter wednesday, after spending the spring holidays here with her parents, Judge and Mrs. E. F. Dupree.

The Wednesday Afternoon Sewing club was delightfully entertained last week by Miss Florrie Sullivan. Those present were Misses Evelyn and Sarah Howard, Annie Moe and Pauline Baker, Mary Green, Annie and Jessie Howell, Sallie Ruth Milner, Messrs. Edgar Howell and Louis F. Milner.

Mr. and Mrs. H. L. Green spent Friday in Griffin.

Mrs. Molotta Beckham spent Wednesday in Atlanta.

Mrs. T. J. Gardner spent last week end in Goggansville.

Mr. and Mrs. Everett Sasser have returned to their home in Macon, after a visit to the latter's parents, Mr. and Mrs. Ed Baker.

Free Readings By Famous Paris Psychologist

Awakens New Interest In Strange Science

Prof. Clay Burton Vance, the well known Paris psychologist, is being literally besieged with letters as a result of his recent offer to send post-free to all applicants a test reading of their life and characteristics. Most everyone has some question of personal interest to ask, and as Prof. Vance advises on practically all important matters, such as business, marriage, speculation, friendships, friends, enemies, journeys, etc., etc. he finds many eager to accept his liberal offer. A noteworthy feature of Prof. Vance's new method of giving readings is his abstinence from the old-time practices of Astrologers, Palmists, and Phrenologists, a natural result being that men high in the ranks of these professions viewed the "new-idea" man with more or less scepticism, and it was not until after he gave indisputable proof of the accuracy of his system that the endorsements of scientific men were forthcoming. The popularity of his method, however, and the fact that the more intelligent classes consult him may be accredited to two important reasons, i.e., the amazing accuracy of his readings, and the fact that all letters addressed to him are kept strictly confidential. It is said that Prof. Vance enjoys the distinction of having been consulted by more famous rulers and more people of high social and political position than any other man of his profession.



Prof. Vance, whose address in Suite 76-P, Palais Royal, Paris, France, proposes to continue giving free readings for a short time, and invites all who are interested to write to him. In making application for a free reading be sure to give the date, month, and year of your birth, and state, whether Mr., Mrs or Miss, also copy the following lines in your own handwriting:

"Your power is marvelous
So people write,
Please read my life.
Are my prospects bright?"

Be sure to address your letter plainly. Postage on letters to France is 5 cents. Those who wish to do so may enclose 10 cents (stamps of your own country) for return postage, etc.

WEST POINT

WEST POINT.—Mrs. Jack Hodnett entertained eighteen young ladies at a delightful rook party Saturday afternoon in honor of her guests, Misses Blondine Cooper and Annie Belle Hutchinson, of the LaGrange female college.

The W. C. T. U. will hold a meeting at the home of Mrs. George Poer next Monday morning at 10 o'clock. Miss Gilreath, the state evangelist, will speak here April 16.

Miss Courtney McKemie delightfully entertained a number of her friends at a middle blouse party Tuesday afternoon.

Little James Callaway entertained a number of his friends at a delightful birthday party Tuesday afternoon, the occasion being his sixth birthday.

Miss Ella Walton spent Sunday night with Mrs. Eula Crow, in Opelika.

Mrs. G. W. Brewer has returned to her home in Newnan, after a visit to her daughter, Mrs. Foy Sims.

Miss Eunice Winston left this week for a visit to her sister, Mrs. Frank Boland, in Atlanta.

Mrs. W. B. Higginbothem left Wednesday night for Fort Worth, Tex., where she will attend a meeting of the Woman's Council of the Methodist church, south. She will also visit relatives in Dallas before returning home.

Miss Sadie Harris was the guest of friends in Opelika Sunday.

Miss Ethel Morrow spent Monday with friends in Montgomery.

Mrs. Walter Denny and baby are the guests of relatives at Moreland.

Mr. Walter Camp returned to his home in Newnan Tuesday after a visit to Mr. and Mrs. W. C. Hardy.

Mr. Phil Lanier went to Columbus the latter part of the week to accompany Mrs. Lanier home, who has been the guest of her sister, Mrs. Brick Miller, at that place for several days.

Misses Annie and Lottie Shaefer were the guests of Mr. and Mrs. Charles Shaefer in Opelika Sunday.

Mrs. L. Lanier is spending this week in Atlanta.

Mrs. W. B. Higginbothem spent part of last week with friends and relatives in Atlanta.

Dr. and Mrs. C. E. Pattillo have returned from a visit to Atlanta.

Mrs. M. F. Miller is the guest of relatives at Salem and Tuskegee, Ala.

Mrs. Arch Avery spent Wednesday in Newnan attending a Woman's club meeting.

Mrs. O. D. Winston left Monday for Waynesboro, where she will visit her daughter, Mrs. as. O. Pulcher.

Mrs. Ector Hutchinson, of LaGrange, was the guest of Mrs. Jack Hodnett the latter part of the week.

Miss Irene Kane, of Atlanta, and Miss Nettie Pearl Nenge, of Fort Miles, Fla., spent the week end with the former's parents, Mr and Mrs. J. F. Kane.

Miss Nelle Williams, who is attending Wesleyan college in Macon, arrives this week for a visit to her parents, Mr. and Mrs. J. W. Williams.

Miss Maggie Davidson is spending several days in Atlanta.

Mr. and Mrs. R. B. Bryant, of East Tallassee, were the guests of relatives here last week.

Mrs. C. C. McCloud, of Shreveport, La., is the guest of Mrs. J. T. Higginbothem.

Miss Aurelia Greene spent the week end with friends at LaGrange female college in LaGrange.

Mrs. Eppie Breedlove and Miss Marion Woodyard have returned from a visit to Atlanta.

Messrs. Jesse Murrah and James A. Lewis, Jr., of Columbus, motored to Adair.

West Point and visited friends this week.

Mrs. W. A. Phillipps, of Upotoi, Ga., came Wednesday to visit her sisters, Mrs. W. R. Houston and Mrs. Elsa Mrs. G. W. Duke, of Shreveport, La., is the guest of Mrs. J. T. Higginbothem.

Miss Lila Fullerton, of Columbus, will spend the week end with Mr. and Mrs. Claud Fullerton.

Colonel and Mrs. W. Trox Bankston will spend part of next week in Atlanta.

Mrs. I. W. Carter has returned to her home in Atlanta after a visit to her mother, Mrs. J. D. Johnson.

Covington Social News

COVINGTON, Ga.—Mrs. R. A. Norris and little daughter, Sara Ethel, who have been spending several weeks with Mrs. Norris' mother, Mrs. Crawford, at Yatesville, have returned home, after a pleasant visit.

Mr. and Mrs. Will Paul and children and Mr. Troy Paul, of Godfrey, have returned home, after a visit to Mr. and Mrs. W. W. Childs, on Church street.

Mrs. H. B. Boyd and baby, of Carnack, were guests last week of Mrs. R. W. Osborn for several days.

Mrs. Thomas Corley, who spent last week with her sister, Mrs. H. B. Anderson and Mrs. Pauline Jarman, has returned to her home in Marietta.

Mrs. Fields Taylor and children, Rollins and Anna, leave Thursday for Atlanta, where they will be the guests of relatives and friends for two weeks.

Mrs. J. W. Stephenson has returned home, after a visit of several weeks to her son, Mr. Roy Stephenson, in Tampa, Fla.

Mrs. A. B. Cleveland and little daughter, Amelida, of Atlanta, were the week-end guests of Mrs. C. A. Franklin, on Monticello street.

Miss Elizabeth Harwell has returned home, after a visit to her mother, Mrs. Annie Harwell, in Milledgeville.

Miss Reynolds, of Milledgeville, is the attractive guest this week of her aunt, Mrs. W. J. Willis, on Floyd street.

Mr. and Mrs. Newton Anderson Moore and little daughter, Kathleen, of Atlanta, have returned home, after a visit to Mr. and Mrs. Preston Carroll.

Mrs. R. C. Guinn and Miss Eleanor Henry, who have been delightfully entertained as the guests of relatives in Atlanta, have returned home.

Mrs. Fannie Paul Eastman is spending some time with her brother, Mr. W. W. Childs, on Church street.

Mrs. Ed Stephenson has returned home from a pleasant visit to her mother, Mrs. Duffy, at Morrow.

Miss Mary Parks, who has been spending several weeks with relatives at Athens and Crawfordville, has returned home.

Mrs. F. M. Hembree has returned to her home in Roswell, after a pleasant visit to her daughter, Mrs. W. W. St. John.

Dr. and Mrs. T. U. Smith and little daughter, spent Sunday in Madison, the guests of relatives.

Mrs. A. G. Shepherd, of Louisville, Ky., who has been the guest of her sister, Mrs. R. F. Taylor, left Monday for Atlanta, where she will spend some time with her mother, Mrs. Lila T. Dews, before returning home.

Miss Eva Stephenson entertained the members of her bridge club in a delightful manner on Tuesday afternoon at her home on Emory street. Ferns and spring flowers were prettily arranged in the rooms open to the guests, and at the conclusion of the game a dainty salad course with hot coffee was served. Miss Essie Bessant, of Jacksonville, Fla., the guest of Miss Frances Godfrey, was the only guest present besides the members of the club.

Mrs. Frances Henderson was hostess on Wednesday morning to the Wednesday Morning club, a recently organized club, at her home on Floyd street. The new club numbers only six members, the main feature of which is fancy work. The members are Misses Bonner Simms, Annie Mae Lester, Frances Godfrey, Mrs. Count D. Gibson, Mrs. C. S. Thompson and Miss Frances Henderson.

DARKENS GRAY HAIR

You Can Have Beautiful, Dark Hair and Lots of it by Applying Q-Ban—Darkens Evenly.

When your hair turns gray, faded, white or streaked with gray—if hair is falling out or is brittle, or you have dandruff or itching scalp, try the following: On retiring rub "Q-Ban" on hair and scalp like a shampoo. Let hair fall free and dry overnight. The gray disappears and a few more applications of Q-Ban your hair is beautifully and evenly darkened and quickly becomes thick, glossy and lustrous. Q-Ban stops falling hair, promotes its growth, stops itching scalp and dandruff. Q-Ban gives a delightful feeling of refreshment and cleanliness to the scalp—as Q-Ban is not sticky or messy. Darkens hair so evenly and naturally no one can tell. You can't make a mistake in using, Q-Ban, as it does the hair and scalp good at any time. A large 7-oz. bottle costs only 50c at Edmondson's Drug Stores, 11 N. Broad St., 104 N. Pryor St., Atlanta, Ga. Out-of-town people supplied by mail: Call or write. (Advt.)

Here's a Wise Boy!

He is eating and enjoying the best-tasting, most nourishing and easily digested bread, namely



UNCLE SAM BREAD!



And he is going to vote the ladels in the M. & M. Contest. Your grocer sells UNCLE SAM BREAD!

Professional Consultation Free

A visit to my office may be the means of saving you much pain, many teeth and many dollars.

If, during the nine years of my practice in Atlanta, I have done any work on your teeth, I will be especially pleased to have you come in and let me see if the work is holding up as it should. This will be a great satisfaction to both of us.

The best Crown and Bridge Work.
Plates that fit and look natural.
Safe, Painless extraction.
Lady attendants always on hand.

C. C. NEEDHAM, Dentist

Whitehall & Alabama Sts. Over Jacobs' Pharmacy

REGENSTEIN'S REGENSTEIN'S

A Great Easter Showing

READY-TO-WEAR AND MILLINERY

EXCEPTIONAL VALUES MONDAY IN

Women's and Misses' Suits, Dresses, Blouses and Millinery

SPRING SUITS---$19.75 up to $60
SPRING DRESSES---$12.50 up to $50
BLOUSES-WAISTS---$1.00 up to $15

SPECIAL SHOWING---Dainty Lingerie Undergarments of crepe de chine and soft silks---$2.98 up to $15.

EASTER HATS

MANY NEW MODELS ON DISPLAY MONDAY

BUY YOUR EASTER BONNET NOW!



Regenstein's

FORTY WHITEHALL

LAGRANGE

LAGRANGE—Mrs. C. V. Truitt was hostess at a bridge party Wednesday afternoon at her home on Main street. The prize for top score was won by Mrs. C. M. Awtrey and score was won by Mrs. C. M. Awtrey and the consolation prize was cut by Mrs. W. A. Holmes. Cars receiving a pair of silk hose. The hostess was assisted by Mrs. Forrest Pruitt in serving sandwiches and punch to the guests, who were Mesdames C. M. Awtrey, J. L. Smith, W. A. Holmes, I. C. Dee, J. W. Ligon, Joe Duncan, Sr., Sam Habersham, Alex Ligon, Joe Duncan, Jr., Sam Habersham, Alex Ligon, Joe Duncan, Jr., Sam Habersham, Alex Ligon, Joe Duncan, J

GRIFFIN SOCIAL NEWS

GRIFFIN.—Mrs. Charles Ernest Newton entertained her club and several outside guests at a lovely domino party on Friday afternoon at her home in South Hill street. Included in the guests were Mrs. Augustus Hulse, Mrs. Benjamin Brown, Mrs. Gordon Wilson, Mrs. Elmer Griffin, Mrs. Otis Crouch, Mrs. Julius Gresham, Mrs. Mark Jackson, Mrs. Fred Burkett, Mrs. John Chunn, Mrs. Ober Tyus, Mrs. Homer Wilson, Mrs. Robert Walker, Mrs. Wilburn Wilson, Mrs. Charles Wolcott, Mrs. Hilary Wynne, Mrs. Milliton Daniel, Mrs. Frank Ingram, Mrs. Bruce Montgomery, Mrs. Will Wheaton, Mrs. James Owen, Mrs. C. P. Newton, Mrs. Margaret Wilson, Miss Hattie Head, Miss Rosa Dee.

A pretty home wedding of Tuesday morning was that of Miss Laura Bailey and Mr. Henry Ellington, of Manchester, which took place at the home of the bride's parents, the ceremony being performed by the Rev James A. Drewry.

A marriage of interest to their many friends was that of Miss Leona Dobbins and Mr. Arthur Kelley, which occurred Sunday afternoon at the home of Rev. and Mrs. James A. Drewry, the former officiating.

One of the delightful events of the week was the spend-the-day party on Thursday at which Mrs. Ober Tyus entertained with Mrs. Hilary Wynne as the guest of honor.

Mr. and Mrs. W. E. H. Searcy, Jr., entertained Sunday last at a beautifully appointed dinner in compliment to Mr. and Mrs. Gilman Drake and Miss Martha Drake.

The Parent-Teachers' association held an interesting meeting Tuesday afternoon at the Sam Bailey institute, a large number being present. Dr. James C. Dean lectured on "The Proper Care of the Teeth." Dr. Mary A. Layne gave a lecture. Mrs. Jesse Turnipseed read a paper on "Teaching Children Ideals of Right Living," and Mrs. T. H. Wynne gave recipes for "School Luncheon."

Mr. and Mrs. Robert Strickland entertained at a handsomely appointed dinner on Sunday last in compliment to their guest, Mrs. Walter H. Beckham, of Atlanta. Invited to meet the honoree were Miss Hattie Head, Mrs. Nellie Head Grimsley and Mr. Harry Grimsley.

The exhibit held in the parlors of the Hotel Griffin for four days last week was beautiful and largely attended. The exhibit was for the purpose of raising funds to purchase pictures for the school rooms of the Griffin public schools.

Mr. and Mrs. West, who after a stay of several weeks in Florida, spent a couple of days last week visiting Dr. and Mrs. Joseph M. Thomas, left Saturday for their home in Indiana. They were accompanied as far as Atlanta by Mrs. Thomas.

Mrs. L. O. Hutchinson, of Taralson was the guest of Mrs. J. C. Owen for a few days last week.

Marietta Social News

MARIETTA. The advertising supper recently given by Mrs. Raith Northcutt and Mrs Floyd Northcutt was the most enjoyable social affair that has come this way in months. It was given to the Supper club which is composed of twenty-five married couples. Most of the guests were dressed to represent some well advertised article and the costumes ranged from the most elaborate elegance to the simplest and even comical types.

Mrs. Barry DuPre entertained with a small luncheon on Wednesday for two visiting ladies, Mrs Don Towers and Mrs. Chandler Jones.

The social of the Kenesaw chapter D. D. C. at the manse Wednesday afternoon was well attended and enjoyed, although a current of coldness flown under the pleasure of these meetings. After the reading of the historical facts compiled by Mrs. Pratt and Miss Elizabeth Paw, the ladies sang two dear old southern ballads, Mrs Patton and Mrs. Warren sang a duet, "I Would That My Love." Mrs. Warren sang "The Jacket of Gray," and Mrs. Dixon read the "Night on Shiloh," the verses interspersed with the hymn "When I can Read My Titles Clear," sung by Mrs. Patton, Mrs. Warren and Mrs. Peter Smith, Mrs. Stephens accompanied the songs and played Dixie as a closing number.

Mrs Elroy Wyatt entertained with a matinee party Wednesday afternoon for Mrs Malcolm, thirty-five ladies being invited to meet the guest of honor.

Miss Mabel Cortelyou complimented Mrs. Malcolm with a matinee party on the 26th of March.

Mrs. Solan Glover entertained a few friends informally Monday afternoon. Her granddaughters, Misses Anne and Frederia Field and Miss Flora Brown were present adding their youthful beauty and sweet voices to the music that was a feature of the occasion and serving dainty refreshments.

Miss Augusta Groves has returned from a visit to Mrs. Peter Knox in Thomson.

Mrs. Willis Milner, Jr., is visiting her mother, Mrs. A. S. Cohen.

Mrs. John Boston has returned from Charleston, S. C.

Dr. and Mrs. D. H. Richardson, of Juka, Miss., are visiting Mr. and Mrs. W. L. Richardson.

Rev. and Mrs. Josiah Sibley spent a few days with their aunt, Mrs. Albert Gardner, before leaving for their new home in San Francisco.

Miss Carrie Scudions is on a visit to Mrs. Walter Sessions, in Birmingham.

Mr. and Mrs. W. G. Metcalf are expected to return from Ohio and make their home again in Marietta.

Mrs. Georgiana K. Sullivan has returned from Florida.

Mrs. Robert Sibley and Mrs. Max Lorens, of Rome, are guests of Mrs. W. J. Sutes.

Mrs. Hoppe and Miss Isabel Brumby have returned from Florida.

Miss Della Hamilton spent the week-end with Mrs. W. M. Thompson, near Acworth.

Mrs. D. C. Osborn and her daughters, spent last week in Atlanta.

Mr. and Mrs John McIntosh, of Atlanta, are visiting Mr. and Mrs. J. A. McIntosh.

Mr. and Mrs. James R. Grant, of Providence, R. I., are visiting Mr. and Mrs. John M. Graham.

Physical Director Y. W. C. A.



—Photograph by Stephenson.

MISS ERA BETZNER.

Under whose able direction the rehearsals for the "Pageant of Spring" are being given daily. Miss Betzner originated some of the graceful and beautiful dances which will be a feature of the pageant.

Forsyth Social News

FORSYTH.—Miss Annie Laurie Maynard is the guest of friends in Haddock.

Miss Mamie Pinckard is the guest of her brother, Colonel James Pinckard, in Montgomery.

Dr. and Mrs. Roger Swint, of Milledgeville, were recent guests of Dr. and Mrs. C. E. S. Jackson, at Bessie Tift college.

Miss Amanda Jackson, after spending the winter with her nephew, Dr. C. E. S. Jackson, has left for an extended trip to south Georgia.

Mrs. Henry J. Mayes, of Atlanta, spent the week end with the family of Mr. J. W. Mays.

Mrs. Ida Martin and Miss Leola Martin spent the week end with Mrs. J. B. Fleming, of Johnstonville.

Mrs. W. F. Pritchett is spending the week end with relatives in Bibb.

Miss Mary Goggans is visiting relatives at Calhoun.

Mrs. A. V. Poole, of Macon, has been the guest of Mrs. R. P. Brooks.

Mrs. Richard Pleasanton Brooks and Miss Florence Phinazee spent Tuesday in Macon.

Mr. and Mrs. Fred Waters, Mrs. Erin O'Neal Clark, Miss Lillian Battle, of Macon, and Miss Julia Walker, of New York, were the guests of friends in Forsyth Friday. Miss Louise Wallace entertained informally for them that afternoon.

Messrs. F. B. Willingham and O. H. B. Bloodworth spent Saturday in Macon.

Mrs. S. D. Smith and Mrs. Lydia Reynolds spent Tuesday in Macon.

Mrs. C. Zellner and Miss Mary Zellner have returned from a visit to Culloden.

Miss Mary Willis, who has been the guest of Mrs. Jennie C. Amos for several weeks, returns to her home in Columbus Friday.

Miss Louise Marshall is visiting friends in Tennille.

Mrs. J. C. Rushin leaves for Atlanta Friday. She will spend several days in Atlanta, leaving on April 1 for Cuba.

Miss Eunice Bronson, of Yatonton, has been the guest of Miss Louise Marshall.

Miss Laura Bloodworth returned home Thursday after spending several weeks in Atlanta as the guest of Mrs. Harold Gallup.

Mrs. B. H. Waugh is the guest of her parents, Mr. and Mrs. J. R. Hill.

Misses Jane Patterson, Frances Evans, Lucile Talmadge, Undine Cater and Margaret Bloodworth and Mr. T. R. Talmadge formed a congenial party going up to Barnesville to attend the founders day exercises last Friday.

Dr. and Mrs. E. J. Forrester, of Macon, have been the guests of Mrs. E. F. Davis.

Palmetto Social News

PALMETTO.—Mr. Fred R. Smith is in North Carolina recuperating from an attac of grip.

Mr. Headen Smith, who is a student at the A. F. I. college at Auburn, Ala., has been spending a few days with his parents here.

Mr. and Mrs. E. B. Cotton and little Jean, of Grantville; Mr. and Mrs. E. G. Culbreath, of Atlanta, and Dr. Claude Culbreath, of Griffin, spent the week end with their parents, Mr. and Mrs. T. E. Culbreath.

Miss Katherine Reid returned Monday from a delightful visit with Mr. and Mrs. Fanshaw, of Philadelphia, Pa.

Miss Grace Reid, who has been spending the week end at home, had as her guest her classmate at Agnes Scott, Miss Kink, of Tennessee.

Mr. Alfred Swann and Mr. William D. Sims, of Atlanta, spent Sunday with their parents.

Mrs. Bess Couch and little daughter, of LaGrange, are guests of Dr. and Mrs. T. P. Bullard.

Mrs. M. A. Wiley was hostess to the Missionary society at the social meeting Wednesday.

Miss Lucile Couch, of Moreland, is visiting Dr. and Mrs. T. P. Bullard.

Miss Marion Arnold, principal of the department of experience at the Louisville college, spent the week end with her parents, Mr. and Mrs. T. P. Arnold.

Mr. Hope Steed, of Atlanta, was the guest of his mother, Mrs. Ann Steed, the past week.

Mr. and Mrs. F. W. Steell entertained a number of guests at a delightful course dinner Tuesday.

Captain and Misses Elizabeth Parks, of Virginia, and Mrs. E. S. Morris, of Atlanta, were dinner guests of Mr. and Mrs. D. B. Bullard the past week.

Miss Annie Herrington returned to her home in Macon Wednesday.

Mrs. Lota Lindon, of Athens, is the guest of Palmetto friends and relatives.

WINDER SOCIETY

WINDER.—Mrs. Henry Hodger was the charming hostess at an afternoon party given to the Wymodausis club on Saturday.

A pretty party of the week was that given by Mrs H. K Edwards at her home on Candler street to the members of her club.

Mrs. W. R. Nichols and Mrs. T. H. Maynard entertained on Tuesday for the young lady members of Mrs. Bondurant's Missionary Society.

Mrs. H. A. Carithers was hostess on Thursday evening to quite a number of friends at concert.

Mrs. Lewis Johnson entertained on Wednesday morning at the residence of Mrs. A. H. O'Neal in honor of Misses Sara Hansell, of Thomasville and Kate Richardson, of Washington, ten, who are visiting Miss Mary Russell. The violet souvenirs were the work of the hostess, and sketches by Mr Johnson were also presented to each guest. Mr and Mrs. Johnson rendered some fine vocal selections, which were much enjoyed.

Misses Mary Willie and Marquesite Russell, of G. N. I. college, spent several days with their parents, Judge and Mrs. R. B. Russell, returning on Tuesday to Milledgeville.

Misses Sara Hansell, of Thomasville and Kate Richardson of Washington, left Wednesday for Decatur while here they were the guest of Miss Mary Russell

Mrs. F. Miller with Miss Katie Belle and Mr. Frank Miller spent Sunday with Mrs. H. P. Quillian.

Mr. and Mrs' Lewis Johnson returned on Wednesday to Agnes Scott college.

Mr. and Mrs. G. G. Troole and little son motored over from Macon on Saturday, spending the week-end with Mr. and Mrs. W. H. Troole.

Mrs. W. M. Holsenbeck has returned from Atlanta.

Mrs. T. A. Maynard and Mrs. W. C. Hooten are at home again after a trip to Atlanta.

Miss Hortense Hood has returned to Athns after a visit to her grandfather, Mr. S. C. Potts.

Mrs S. T. Ross has as her guest, her mother, Mrs. J. L. Williamson, of Gainesville.

Mrs Spurgeon Williams and Mr. Millard Draper, her brother, left Wednesday for a short visit to Atlanta.

Mr. and Mrs. Herbert Smith are enjoying a trip through Florida.

Dr. and Mrs. George Yarborough are in Florida for several months.

The simple way to keep your baby well

See that your baby gets enough fresh air, sleeps a certain number of hours each day, wears the right clothes, and gets the proper food. Then you will have a well baby, a happy baby, a rosy, dimpled baby.

If, in spite of all your loving care, baby loses weight, grows pale and restless, he is not getting the right food. A well-nourished baby is seldom sick.

Nurse your baby if you can. If your milk fails, do not give him cow's milk—the milk intended for strong little calves, not for your delicate baby. Give baby the safe substitute—so like mother's milk that he will never know the difference—

Nestlé's Food

Nestlé's is pure, rich milk from healthy cows, milked in clean Dairies, purified and changed so that the tiniest, frailest baby can digest it. The heavy tough curd is made soft and flecy as in mother's milk, and the special things your baby needs to build a healthy little body are added. Just add cold water and boil, and it is ready for your baby.



Send For Our "Better Babies" Chart

It tells you all you should know about your baby—how much he should weigh, how big his head should be, what his chest, arms and legs should measure, when he should begin to teath, wa's and talk. It tells you how to keep baby well, how to make him a "Better Baby."

Send the Coupon today for the "Better Babies" Chart, your helpful Book for mothers, and a big free sample box of Nestlé's—enough for 12 feedings. Don't delay. Your baby's future health depends on the Food you give him now.

NESTLE'S FOOD COMPANY
Woolworth Bldg. New York

Please send me, FREE, your book and trial package.

Name .....

Address .....

.....



Lillian Russell's Own Toilet Preparations

MY decision to place My own personal formulas within the reachof women everywhere who value youth and beauty has been enthusiastically received; which is most gratifying to me.

There is nothing miraculous about My Preparations. The results they achieve are truly wonderful; but this is because they are to tell gently compounded by my own chemist, under my personal direction, and of the very best ingredients.

My own Skin Nutrient
Will make the skin firm and refine its quality ..... Price $1.50

My own Smooth Out—an astringent and healing cream
Will smooth from your face those little wrinkles that annoy you ..... Price $1.50

My own Skin Rejuvenator—for a dry or sallow skin
Will cleanse the blood and revive old tissues ..... Price $1.50

My own Cleansing Cream
will cleanse and whiten your face and neck ..... Price $1.50

My own Purity Face Powder
Very pure and of healing quality ..... Price $1.00

My own Lip Rouge
Will prevent your lips from chapping and keep them soft ..... Price $ .50

Lillian Russell's Beauty Box
Containing all the above preparations, which and after will be packed ..... Price $6.00

Send for more on sale at

JACOBS' PHARMACY

I will be glad to send you my booklet, if you wish it, write directly to

Lillian Russell

2160 Broadway, New York.

IMPORTANT—My own are the only toilet preparations which are authorized to use my name or likeness, and have my endorsement.

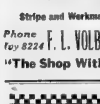

AWNINGS
of all kinds
Made to Order
Galvanized Frames
Stripe and Workmanship Guaranteed

Phone Ivy 8224 F. L. VOLBERG, JR. 226 1-2 Peachtree
"The Shop With a Reputation"

Make Home Bright With "Fixall."





Don't let the contrast between the gay life down town and a dull, unattractive home drive some of the family away and leave the others discontented and unhappy. There's no excuse for rough, unsightly floors, dingy wood work and scarred, unsightly furniture since *Fixall* has been made so that anyone with the love of beauty and the will to work can use it. Sold at a price that anyone can pay.

FIXALL
"THE FINISH THAT LASTS"

brings back the pleasing appearance of newness to floors, wood work and furniture, makes them bright and attractive—keeps them so. A few dollars invested in home brightening may mean much to the future of your boy or girl.

Fixall is sold in cans holding one-fourth pint to one gallon at 15c to $2.50. There is a right size can for every purpose at your dealers.



"Little Miss Fixall" has prepared a series of transparent illustrations which show just how your room would look finished in the various Fixall colors. These illustrations are a source of information to the housewife who wants the best color effect on floors and wood work and are very interesting to the "Little Miss Fixall" in your home. Write us a postal today and get one free.

Louisville Varnish Co.,
Louisville, Ky.



Fashion's Newest Creations, the Season's

Latest Millinery

now ready for your inspection

Dozier & Company

the reasonable-price store

owners of

M. Ryan & Company
14 East Hunter Street
10 Steps from Whitehall

Dorothy Dodd

SHOES

$3.50 to $5.00

Faultless Fitting Easter Fashions

EASTER SUNDAY. On that fair day women don their Spring attire; from the sober chrysalis of Lent they emerge veritable dainty butterflies in shimmering silks and nodding plumes.

This season milady's fancy may run riot. Her footwear may be as charming as the Parisian creation that crowns her head, and she may, if she chooses, wear shoes of Satin, Silk or the ever popular Patent Leathers.

¶ Right here in our store are now on display the smartest, most exclusive Metropolitan styles which fashionable women pronounce correct, and our extensive stock assures a perfect fit.

CALL AND SEE THEM
Order by Parcel Post



Atlanta, Ga. **Stewart** Nashville, Tenn.
35 WHITEHALL ST.
GOOD SHOES FOR EVERYBODY
FRED S. STEWART CO.

EATONTON

EATONTON, Ga.—A gala week for the social side of Eatonton Methodism rightly justifi characterize the two all-important features of the past week's social calendar. Monday afternoon at the home of Mr and Mrs. W. H. Hearn, the ladies of the Jefferson street M. E. church and Stamm's Missionary societies were entertained.

Monday evening the basement of the First Methodist church was the scene of their hospitality, and just such a social gathering as has not assembled in Eatonton in a long, long time before. Professor L. M. Pennington was a toastmaster of the evening, making a very clever introductory speech, after which Judge J. A. Clarke, chairman of the board of stewards, Editor H. Reid Hearn, J. H. Howard and T. G. Greene spoke in a happy vein upon the subjects assigned them. Visiting pastors were Dr. R. W. Hale, Rev. A. J. McMahon, Rev. J. Mc. Adkins, Rev. A. C. Hughes. The Hall and Rev. C. C. Hughes. The toastmaster delicious concluded the evening's pleasure, as full expressive of the spirit and thanksgiving of those present.

Mr. and Mrs. W. B. Wingfield are spending this week at Monroe Spring.

Miss Chloe Thompson, of Macon, spent the past week-end with relatives here.

John W. Nelson, of Emory college, passed his fair-mile here this week.

Mr. and Mrs. John R. Hudson were recent guests of relatives in Madison.

Miss Emily Thomson has been delightfully entertained as the guest of Miss Marjorie Kimbrough, at Brenau col lege. Miss Louise Marshall, at Bessie Tift, and friends in Macon, while en route home.

Mrs. Pierce Jackson left Thursday for her future home at Athens.

Mrs. Wm. Lamed of New York, is the guest of Mr and Mrs. E. B. Lee.

Miss Lula Turner entertained the Kill Ear Kill at "Sleepy Hollow," Monday evening in honor of Miss Ouida Parker of Zebulon, who has been a delightful guest of Rev and Mrs. A. J. Mallon for several weeks. After an interesting series of games of rook, delicious salad course was served.

Miss Dixie Lancaster was at home from Macon for the past week-end.

Mr. and Mrs. Gus Marchman and sons of White Plains, are guests of Mrs. Florence Adams.

Russell Ingram has returned home after a visit to Macon.

Mr. and Mrs. Troy M. Kibben and baby, Louise and Rev. A. J. McMahon, visited Jackson Thursday.

Miss Mary Eugenia Reid was a week-end guest of Mrs. Colquit Greer at The Ingram hotel.

Friday evening Miss Dorothy Collins entertained very delightfully, the young social set complimentary to Miss Chloe Thompson, of Macon, a guest for the week-end.

Miss Lena Lancaster was at home from Bessie Tift for the past week-end.

Miss Nina Young spent several days with children in Macon this week.

Mrs. Gene Hodges left Thursday for a visit to home at Athens.

Mr. and Mrs. Oscar Lancaster, of Rhodelia were recent guests of Mr. and Mrs. Clayton Lancaster.

The Kill Bare club was entertained Tuesday evening by Miss Ruth Johns on Union street. A congenial party of girls contributed to one of the most enjoyable meetings of the club since its organization and the entire evening was one of rare pleasure for those present. An appetizing salad course was served during the evening.

Mrs. Claude Ingland and children have returned to their home at Athens after several weeks' stay with Rev. and Mrs. J. B. England.

Miss Ouida Parker returned Tuesday from a visit to Zebulon.

Mr. and Mrs. John Greene Spivey and son, Lewis Bassett and Julian, spent Sunday with friends in Eatonton.

Mr. and Mrs. Clayton Lancaster entertained at dinner Sunday Mr. and Mrs. Troy Kibben, of Shady Dale, Miss Dixie Lancaster, of Macon and Miss Nina Lancaster, of Bessie Tift college, also with the home circle forming a delightful week-end-the-day party.

Miss Lucile Lancaster spent several days last week with Mr. and Mrs. John Lawson in Milledgeville.

BELLES AND BEAUX



1. T. R. Harmon, Jr., the little son o Mr. and Mrs. Thomas Rudolph Harmon. 2. Herman Hertrell Lewis and his pony, Billy Bee, of Decatur 3. David W. Webb, Jr., and Robert Warren, the little sons of Mr. and Mrs. D. W. Webb, of Clarkston. Vivian Harris and Hiram Nix, of Hampton. Marion Elizabeth Strickland, the lovely little three-months-old daughter of Mr. and Mrs. Benjamin M. Strickland, of Clifton, Ariz.

Canton Social News

CANTON.—Mrs. Jesse Johnson was hostess at a charming afternoon party on Saturday. Those enjoying her cordial hospitality were Mrs. Green Jones, Mrs. T. P. DuPre, Mrs. I. E. Johnston, Mrs. J. P. Hudnall, Mrs. W. C. Carlton, Mrs. Arthur Heard, Mrs. W. G. Ogburn, Mrs. Frank Palmer, Mrs. Charles Darnell, Mrs. G. B. Johnston, Mrs. Charles Hasson, Mrs. W. M. Ellis, Mrs. Zebulon Walker.

An interesting meeting of the Parent-Teachers club was held on Friday afternoon.

A beautiful seated luncheon was given on April 1 by Mrs. T. P. DuPre, in compliment to her club and a few friends. The guest list included Mrs. William Gatt, Mrs. Arthur Heard, Mrs. V. E. Moss, Mrs. Charles Hasson, Mrs. George Teasley, Mrs. J. E. Johnston, Mrs. Charles Palmer, Mrs. H. L. Cook, Mrs. Green Johnston, Mrs. Jesse Johnson, Mrs. Charles Darnell, Mrs. Zebulon Walker, Mrs. Eugene McCanless.

Miss Margaret Higgins gave an informal rook party on Tuesday afternoon, in compliment to her guest, Mrs. Alfred O. Neill, of Athens, Alabama.

The announcement of the engagement of Miss Brooks Scott and Mr. J. J. Mitchell is of much interest here, where the young people are socially prominent and very popular. The wedding is to take place in May.

Conyers Social News

CONYERS.—Among the most delightful of the recent beautiful parties was that at which Mrs. C. B. Hudnall was hostess on Friday afternoon, after a regular meeting of her Floral circle at 3. About fifty guests were invited.

Mrs. C. E. Broadnax and her little daughters, Sarah Belle and Stansell, of Atlanta, were the special guests of the occasion. Assisting Mrs. Hudnall were Mrs. R. D. Hewlett, Mrs. C. B. Reagin, Mrs. Guinn, Mrs. Dick Hudson, Mrs. Wood Summers, Mrs. C. H. Langford, Miss Lottie Mae Summers. Miss Mary Julia Galon, Mrs R. O. Galley, Mrs. Alex D. Summers.

Miss Lerna Minor entertained at a week-end house party.

Her guests were Misses Tina Mae Goode, Kathleen Down, Maud Tucker and Ribleen Neal. On Sunday the following young men joined the party. Messrs. Folsom, George Grimes, Wallace Bascmore, George Murray and Jammie Veal.

Miss Virginia Scott, of Agnes Scott, was the week-end guest of her mother.

Mr. John Tucker, of Athens, was with Mr and Mrs. H. W. Tucker for a few days last week.

Mrs. O. L. Reely, Mrs. Weber and little Miss Caroline Kelly were guests of Mrs. D. C. Langford recently.

Miss Lillian Carret as in Lithia for the week-end.

Milner Social News

MILNER.—Miss Rochelle Woodall will have as her guests for this week end Misses Elizabeth Dudley and Mary C. Griffin, of Atlanta.

Mr. Albert Fisher spent Monday in Woodbury.

Miss Bertie Hale spent Tuesday in Barnesville, the guest of her sister, Miss Evelyn Hale.

Miss Minnie Anna Woodall is spending the week end at home, accompanied by Miss Callie Hancock.

Mrs. S. J. Childers spent a few days in Griffin the past week.

Mr. J. C. Caulber, who is attending school at the Georgia Military academy, spent Sunday with relatives.

Misses Ralph Ponder and John Cater, of Forsyth, spent Sunday here with friends.

Mr. and Mr. Alex Goett spent Wednesday here with friend.

Miss Rochelle Woodall spent Monday in Forsyth as the guest of her sister, Miss Minnie Anna Woodall, who is a student at Bessie Tift college.

Mr. Blalock Swint was in town Monday.

Mrs. R. T. Woodall, of LaGrange, has returned home, after a week's visit to her parents, Mr and Mr. W. T. Calder.





Complimentary

GRAND OPERA RECITALS

On the

VICTROLA

With Interpretative Readings By Miss Dora Hood, in Cable Hall

SAVE THIS PROGRAM FOR REFERENCE

Tuesday, April 7th, 8:15 p. m.
"IL TROVATORE"
Thursday, April 9th, 8:15 p. m.
"LOHENGRIN"
Tuesday, April 14th, 8:15 p. m.
"DER ROSENKAVALIER"
Thursday, April 16th, 8:15 p. m.
"UN BALLO in MASCHERA"
Friday, April 17th, 8:15 p. m.
"MADAME BUTTERFLY"
Tuesday, April 21st, 8:15 p. m.
"CAVALLERIA RUSTICANA"
Thursday, April 23rd, 8:15 p. m.
"IPAGLIACCI"
Saturday, April 25th, 8:00 p. m.
"MANON"

Cable Piano Company

84 N. BROAD ST., ATLANTA, GA.
Largest Victorola Stock in State
Special Attention to Mail Orders—Phones Ivy 7297, Atl. 1079.
WILLIAM M. BROWNLEE, Vice-Pres. and Gen. Mgr.

Goldsmith - Acton - Witherspoon Co.'s

Entire Stock of

FURNITURE

Being Sold at Receiver's Sale at Wholesale Cost and Less.

We Advise you to call early to make your selection while the stock is comparatively unbroken.

A Few of the Things You Have to Select From:

Chinese Sea Grass Furniture for the Porch, Living Room and Sun Parlor, Brass Beds, Rugs, Draperies, Parlor Furniture, Portieres, Ice Chests, Porch Furniture, Library Furniture, Dining Room Suits, Go-Carts, and in fact everything pertaining to the Home.

T. J. PEEPLES, Receiver

62 Peachtree Street

DAINTY LITTLE GIRL



DOROTHY PARTRIDGE.
The lovely baby daughter of Mr. and Mrs. Elbert R. Partridge.

NEWS OF Women and Society

Third Ward Civic Club

The meeting of the Third Ward Civic club was held Friday at the home of the president, Mrs. John Justis.

Plans were made for the summer's work, Mrs. F. L. Smith being made chairman of the committee. An invitation to visit Grady hospital was received with thanks.

An appeal is hereby made to all women of the Ward to take an active interest in "Clean-up Day," April 18, as it is desired to have all citizens help in this good work. The president announced that a contest would be held, from May 1 to September 1, for the greatest improvement in the ward's front yards, and cleanest backyards, the prize being the possession of the lovely cup won by the club, some years ago. It is planned to give the winner the right to keep the cup, one year.

All desiring to enter this contest, are requested to send their names and addresses to the Secretary, Mrs. A. S. Wilson, 79 Augusta avenue.

The club will make a visit to the Gill Sanitarium, on Wednesday morning, April 8, for the purpose of planting flowers on the grounds. They will meet at the end of the West Car line by automobile, and be transported to the sanitarium.

A number of women will attend a meeting at Clarkston on May 5. Dr. A. J. Treas will represent the club at the biennial at Chicago. At the meeting will be held the annual election of officers. The nominating committee consists of Mrs. A. S. Wilson, Mrs. F. V. L. Smith and Mrs. C. F. Wood.

The meeting will be held at the residence of the secretary on Augusta avenue.

To Bride-Elect

Among the affairs given in honor of Miss Ina Chambers, a pretty bride-elect of the week, was the maline tea party at which Mrs. Albert Cates entertained at the Forsyth theater Tuesday afternoon, and the luncheon given by Mrs. John Landers Thursday afternoon at her home in West End.

Yellow daffodils and fragrant white narcissi formed the artistic centerpiece of the prettily appointed table, on which covers were laid for Miss Chambers and her guest, Miss Ruth Chamber, of Talladega, Ala., Miss Emma Wallace, Miss Edith Martin, Miss Virginia Withers, Mrs. Reid, Mrs. Roy Fitchberg, Mrs. Tipton, Mrs. A. L. Cates and Mrs. J. O. Chambers.

Easter Egg Hunt Postponed

The Easter egg hunt and bazar to have been given by the members of St. Elizabeth's guild has been postponed until the afternoon of Monday, April 13, and will be held as formerly planned, at the residence of Mrs. Ten Eyck Brown.

Many plans are being made to make this occasion one of the very delightful events of the Easter season.

Booklovers' Club Entertained

Mrs. S. B. Bisauer entertained the Booklovers' club Wednesday afternoon. The program was a continuation of the study of Georgia.

Easter cards were distributed to each guest.

Mrs. Albert Braswell received the prize a growing plant.

The members present included Mrs. Albert Braswell, Mrs. W. L. Blanchship, Mrs. S. B. Bisauer, Mrs. J. H. Allen, Mrs. A. J. Moss, Mrs. W. H. Berry, Mrs. J. B. Crossland, Mrs. Phill Keeney, Mrs. Allen Young, Mrs. T. B. Cauthen, Mrs. Cauthen, Mrs. McDonald and Mrs. W. E. Quillian.

Southern University of Music

Dr. Harold Thiers delivered a lecture on the "Normal Voice Production" during the week at the Southern University of Music.

The following pupils contributed selections: Miss Mildred Bell, Miss Leslie Lyndon, Miss Stella Cefalu, Miss Marguerite Hearne, Miss May Beth Gleason, Miss Frances Stovall, Miss Margaret Jewett, Mrs. Leonard Bell, Mrs. Alma Garrett, Miss Ruth Melton and Fred Milligan, Miss Mary Shepherd, Miss Toland, Miss Lennie McLendon, Miss Nettie Pearl Menge, Miss Ethel Hall and Miss Ruby Mann Mr. J. Wilbur.

Embroidery Club Entertained

Mrs. H. L. Phillips entertained the 1912 Ingman Park Embroidery club Friday at her home on Chesbro avenue.

Mrs. Phillips was assisted in entertaining by Mrs. G. B. Carlton.

The rooms were made bright and attractive with jonquils and ferns.

The members present were Mrs. Hugh Thrash, Mrs. Charles Sterling, Mrs. Harry Thurman, Mrs. Kenneth Thurmond, Mrs. W. A. Antlotti, Mrs. Will A. Hope, Mrs. L. B. Robinson, Mrs. R. F. McComack, Mrs. J. Farmer, Mrs. J. C. Cook, Mrs. Harllee Branch and Mrs. Byron Kistner.

Report of Suffrage Meeting

At a recent meeting of the Atlanta Equal suffrage association, Mrs. Woodall, president, announced the reports of the various committees.

These were responded to by Dr. Ware, Mrs. A. C. Daniels, Mr. J. C. Logan, secretary of the Associated Charities, Mrs. Kate Jolly and Mr. Dixon.

Mr. L. J. Grossman was appointed to represent the association at the time of his address to the Federation of Trades in Macon, at an early date.

The following committee was appointed to convey to Dr. Hugh K. Walker, the regrets of the association at his departure for California: Mrs. McLendon, Mrs. Grossman, Miss Eugenia Estill, Miss Koch, Mrs. Kline, Mrs. Daniels, Mrs. Ralls and Mrs. Moore.

It was decided to hold a "Votes for Women" lunch room during the Shriners' convention in May. It was enthusiastically endorsed and the ways and means committees with several other members and all others willing to help, were instructed to begin preparations at once.

The president announced that the association's program for several months to come would be the study of the bills to be presented to the legislature, the first being the sanitary bill to be explained by a physician.

The next meeting will be held Thursday with Mrs. Puckett.

Farewell Concert

Herr de Cortes Wolffungen will make his last appearance in Atlanta in a concert given under the auspices of the music committee of the Atlanta Woman's club, Mrs. William Lawson Peel, chairman.

He will be assisted by Mrs. Carthew Yortsmon, Alexander von Sibinsky and Miss Mildred Harrison, accompanist.

The concert will take place Tuesday evening at the Capitol Tabernacle at 8:15 o'clock.

Herr Wolffungen will arrange a beautiful program for this last concert.

M. P. S. Club Entertained

Mrs. W. C. Bedingfield entertained the M. P. S. club and a few other guests Thursday afternoon at her home on Grant street.

The Easter suggestions were artistically carried out in all the decorations.

Mrs. J. J. Simmons won the first prize, a green and gold basket, and Mrs. Gussie Pope cut the consolation, a piece of lingerie.

The hostess was assisted by Mrs. J. G. Hale and Mrs. J. Z. Beddingfield.

The guests of the occasion were the twelve Club members and Mrs. J. R. Hunnicutt, Mrs. J. Z. Beddingfield, Miss Beddingfield and Miss Pearl Simmons.

Mrs Felix McElroy, of Hapeville, was the new member admitted to the club.

Embroidery Club Entertained

The North Side Priscilla Embroidery club met with Mrs. F. Bascombe Brogdon Thursday afternoon at her home on East Pine street.

The club holds semi-annual meetings in connection with regular meetings to display their work. This being one of the joint meetings, the prizes were awarded as follows:

Mrs. F. Bascombe Brogdon, first prize in crochet work, and Mrs. Emma Lee, second.

Mrs. Ralph Callaway, first prize in white embroidery, and Mrs. E. Kinsher, second.

Mrs. C. B. Rabb, first prize in colored embroidery, and Mrs. F. Bascombe Brogdon, second.

All prizes were handsome pieces of hand-painted china.

Donation Day

Donation day at the home for Old Women, 61 West End avenue, will be observed on Tuesday.

Visitors will be cordially received.

Donation day has become an established custom at the home, occurring the first Tuesday of each month.

Donations of all kinds will be gratefully received and acknowledged.

Bridge Club

Miss Mary Frances Bowden entertained the members of her Bridge club Friday afternoon at her home in West End. Miss Esther Hatchett won the prize for top score. The members of the club are:

Miss Theodosia Andrews, Miss Janie Arnold, Miss Agnes Bell, Miss Adelaide Calloway, Miss Marguerite Gause, Miss Esther Hatchett, Miss Charlsie McClain, Miss Rowena Simpson, Miss Isabel Simpson, Miss Edwina Harper, Miss Elizabeth Ramey, Miss Frances Springer, Miss Marcella Steeman, Miss Virginia Woodfin, Mrs. Roxy Bennett and Miss Mary Frances Bowden.

The invited guests were Miss Elois Baldwin, Hortense Loeb and Mrs. Edith Boone.

Make Use of Your Credit

Enjoy Home Comforts While Paying for Them

Nine-tenths—probably more—of the world's business is done on credit. If credit were suddenly withdrawn commerce would collapse. Big business and little business—all depend upon credit.

No less is the necessity of credit in the home life and personal transactions. The home itself is, in most cases, bought on credit. Many luxuries, become available through the convenience of credit. Leading automobile makers, even, extend liberal credit to buyers.

Make use of your credit privileges in buying Furniture and Homefurnishings. Our Divided Payment System is the fairest and most liberal credit plan ever devised.

We will furnish your new home or refurnish the old home on credit—making "Terms to Suit YOU." You can be using and enjoying your furniture while paying for it.

So why inconvenience yourself to pay all cash or deny yourself comforts while "saving up to buy"?

This Week's Specials in Our Bargain Basement

	Value.	Sale Price.
Early English Dining Table, 8-foot extension	$45.00	$35.00
Quarter-Sawed Oak Dining Table, 8-foot	$50.00	$30.00
Solid Mahogany Dining Table, 8-foot	$50.00	$37.50
Early English Dining Table, 8-foot	$50.00	$32.50
Early English Dining Table, 8-foot	$35.00	$19.50
Early English Dining Table, 6-foot	$25.00	$15.00
Fumed Oak Dining Table, 6-foot	$18.50	$12.50
Mahogany Dresser	$40.00	$29.50

We will place on sale in Bargain Basement tomorrow 25 Vernis Martin Beds, full size, handsome designs at less than half real values.

Were $5.00 to $15.00 **Now $1.95 to $9.00**

Some odd pieces in Porch Furniture at greatly reduced prices.

	Value	Sale Price
Bird's-eye Maple Dresser	$37.50	$25.50
Golden Oak Dresser	$30.00	$18.50
Golden Oak Dresser	$25.00	$21.00
Golden Oak Dresser	$11.00	$ 7.00

	Value.	Sale Price.
Golden Oak Bedroom Chairs	$ 3.50	$ 2.00
Mahogany Bedroom Chairs	$ 3.50	$ 1.85
Golden Oak Rockers	$ 3.50	$ 2.00
Bird's-eye Maple Rocker	$ 6.00	$ 4.00
Mahogany Washstand	$17.50	$10.00
Bird's-eye Maple Washstand	$30.00	$15.00
Bird's-eye Maple Washstand	$12.50	$10.00
White Enameled Washstand	$12.50	$10.00

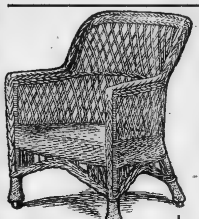

Bar Harbor Chairs $2.90

Regular Price $5.75

The large, handsome, comfortable, durable Bar Harbor Chair pictured above is made of finest imported willow in natural finish and is a regular $5.75 value. Monday and Tuesday only the price **$2.90**

Splendid line of other willow, fiber rush and mission summer porch and hall furniture at very attractive prices.

$3.50 Porch Swing FREE!

COMPLETE WITH CHAINS AND DELIVERED TO YOUR HOME.

We have just secured several hundred of these handsome 4-foot Mission Porch Swings and, as long as the supply lasts, we are going to **give one FREE** to every customer whose purchases amount to $15.00 or more. That's the offer and there are no other conditions. The regular price of the swing is $3.50 and we will deliver to home of the buyer **free of charge.**

Remember—This Offer is Limited—Don't Delay.

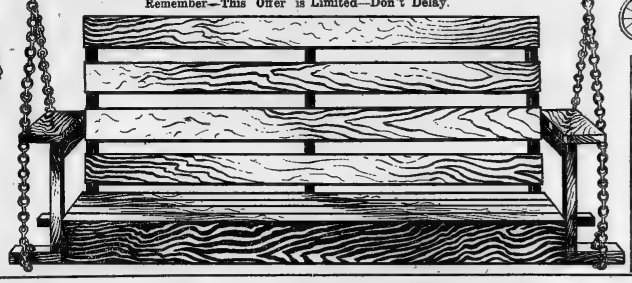



Haverty Carts and Carriages

Get the babies out in the air three fine spring days! See them grow rosy and strong! Fresh air and sunshine are inexpensive prescriptions and essential to the little one's good health.

Haverty's Go-Carts and Carriages are the safe, comfortable, convenient and good-looking kind. The Haverty name is a guarantee of quality and value.

Cart pictured above is priced $8.50.

Styles of other styles at from $2.50 to $40.00.

You Will Like Our Rugs

And Our Prices Will Delight You

Beauty, quality, value—all combined in Haverty Rugs. It's a great collection including all sizes in all grades from the inexpensive Crex weaves to the finest Royal and French Wiltons.

And you'll find our low prices a pleasing surprise. Come and enjoy the display.

Also Carpets, Linoleums and other Floor Coverings. Fine line of Lace Curtains. Shades made to order.



$40.00 Davenport for $27.50

Very Handsome—A Real Convenience

This handsome Davenport is a real bargain at price quoted. Chase leather upholstered on solid golden oak frame.

Many other styles, variously priced.



Gas Stoves



We Install and Connect Stoves Without Charge

If you haven't a Gas Stove or Range, don't endure another Summer without one. Order it now and pay for it while using it and enjoying the relief from a kitchen made stifling by the heat of a coal range.

Haverty's Gas Stoves and Ranges are the very best made and have all the latest improvements. Many styles, priced from

$10 to $50

TERMS TO SUIT YOU



The Haverty HYGIENIC Refrigerator

These are the requirements of a good refrigerator:

1. That it keep foods sweet and fresh.
2. That it prevent odors and flavors of different foods mingling.
3. That it be easy to clean and to keep clean.
4. That it be economical in the consumption of ice.

The Haverty Hygienic Refrigerator meets each and all of these requirements. In addition to this it is handsome in finish, strongly constructed of tested materials and sold under the Haverty guarantee at very moderate prices.

Many styles, all of solid oak, cork insulated and lined with plain or white enameled galvanized steel.

Prices range from

$7.50 to $70.00

Terms to Suit YOU

WATCH OUR WINDOWS

Kitchen Cabinets

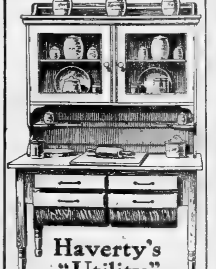

Haverty's "Utility"

The Haverty "Utility" Kitchen Cabinet pictured above is 72 inches high, 45 inches wide and has 20 by 44-inch whitewood top. Splendidly made with oak front and hardwood ends, capacious bins and glass door cupboards.

Price $12.50

Other styles up to $30.00

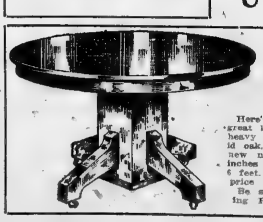

Dining Table As Pictured $12.50

Here's an extra special value from our great line of Dining Room Furniture. A heavy handsome Dining Table of select solid oak, Early English or fumed finish, with new non-dividing pedestal, round top, 42 inches in diameter, and can be extended to 6 feet. The special price is **$12.50**

Be sure to visit the department of Dining Room Furniture.

For Opera and Shriners' Weeks

You May Need Extra Beds

If you are to entertain visitors to Grand Opera or the Shriners' Convention you'll probably need extra beds. This Folding Bungalow Cot will just fill such needs—and it's fine for Summer Cottages and sleeping porches. Vernis Martin finish, complete with spring and mattress. Prices range from

$4.00 to $8.50



Freight Prepaid on shipments to points within 100 miles of Atlanta. Most careful attention given out-of-town orders.

13-15 Auburn Avenue

THE HAVERTY FURNITURE CO.

JUST OFF PEACHTREE.

Corner North Pryor St.

Credit Courtesies are extended to out-of-town as well as city customers. Write us about our great divided payment plan.

SPORTING SECTION

The Atlanta Journal.

SPORTING SECTION.

VOL. XXXII. NO. 41. 11 ATLANTA, GA., SUNDAY MORNING, APRIL 5, 1914. PRICE FIVE CENTS.

Crackers Trim Boston Braves In Second Game

...ll Get Away to Early Lead ...ld Never Headed, ...l Race Went Full Route, ... Showed Lots of Stuff

By Innis Brown

...s steadfastly the theory that ... conquers all things the ... ize on the proposition ... noon, when they climbed ... end of a 4 to 3 score ... lads from old Boston. ... a good portion of two weeks the ... has been doggedly follow... ... Tonians, and on Saturday ... and passed Stallings' en... ... great Toner handicap.

It must be stated in fact that the ... fought up with the visiting ... Friday when they tied the ... and Saturday they began just ... where they left off the preceding day. ... quite sure of that fact, ... last manifested offensive tac... ... very first frame of Satur... ... They counted one then, ... another in the fourth. The ... shoved one over in the fifth, ... drew an along side the Cracker ... in the first half of the ... But in the last part of this in... the home talent scored another ... ...ighth, while the visitors could only squeeze out a ... in the getaway inning.

Price Pitched.

Gil Price drew the hurling job for ... home folk, and the old boy was ... with all the proper ingredients in ... The Bostonians raked ... for seven safe wallops, ...ball to bean balls. How... a glance at the score by innings ... reveal the fact that the three ... registered by the fox were levied ... innings, showing that they ... about as much success at ... as would at... ... elect a Republican gov... ... on just two occa... visitors ran till fat a bit ... score a run Maranville ... league to right in ... ...ing lowly. Schmidt ... on a clean safety in the ... ...ulted on a ... which Griffith counted. ... one of the most de... ...anders on the Braves' ... to curb the locals ... and had his support ... might have turned ... over, his co-operating ... the seams in a couple ... home boys took ad... disintegration in quick ... and Evers were the ... in the opening chapter, ... men counted the first ... in the sixth, Dugey, who ... in to Evers to relieve ... ...ade a misdirected pass, ... resulted eventually.

Few Features.

... few features of... game, aside from the ... ...th teams were working ... to get the verdict. The ... but little the thought ... to the locals, and the latter ... averse to letting that ... out of town without ... for at least one contest, ...ad tip to the final out. It ... battle ... was only particular feature, ... Regan's work with the stick. ... the Steamer faced the op... ... three and four times he ... the initial attempt, ... virtue of the smothering ... at the plate. His second ... resulted in a triple. The third ... failed, and the last effort ... a wallop on balls. He also ... three runs.

As stated above, the Crackers scored ... the first round. After Maranville ... thrown McConnell out, Harry Hol... and got on through Martin's error. ... Evers dropped Maranville's throw ... to force Holland at second on ... ...ck play, both were safe. Hol... scored on Long's drive to left. In ... fourth Flanagan tripled and counted ... Martin's long fly to Collins. ... the sixth, Flanagan beat out ... when Dugey tried to cut ... ...d to Lynch's roller, he ... to the back and both ... ...ed Flanagan hiking on to third. ... ...ed on another long fly by ... ...ich Lynch walked in the eighth, ...n Lynch's double to cen...

... scored the first run in the ... ...ded double down the left ... and Maranville's Texas ... ...ight. In the sixth, ...ed to left, was sacrificed ... and scored on Schmidt's safe ... to right field. The third and ... ...ed on singles by ... Schmidt, and Holland's ... ...ble to the roller.

... innings, the young short ... obtained from Hart... ... ...ation relieved ... ...afternoon, and was in a ... did not get in the line-up.

	AB	R	H	PO	A	E
...	4	0	0	3	4	0
...	4	0	1	0	2	0
...	4	0	2	2	0	0
...	4	0	1	0	0	0
...	4	0	1	11	0	0
...	3	3	2	1	0	0
...	3	0	0	1	0	0
...	3	0	0	3	0	0
...	3	0	1	1	3	0
...	1	0	0	0	0	0
...	31	4	6	27	11	0

	AB	R	H	PO	A	E
...	4	0	1	1	7	0
...	4	0	0	0	3	1
...	4	1	1	3	1	0
...	3	0	0	2	6	0
...	4	0	2	4	0	0
...	3	0	2	1	0	0
...	3	0	0	2	2	0
...	3	0	0	0	0	0
...	4	0	1	0	2	1
...	1	0	0	0	0	0
...	33	1	7	24	21	2

	R.	H.	E.
...	100	101	01x—4
...	000	110	001—3

... Rudolph and Gandy.

...MMARY.

...ndy, Flanagan.

...Flanagan.

...Rudolph.

...Munch, Collins, ...

...By Rudolph; by Strand 1; by ...

...base hits—Off Rudolph 3; off Strand 1; ...

...Umpire Winters.

Left-Handed Athlete From the City of Churches Who Will Play First for Crackers This Season

Henry "Hack" Eibel will play first base for the Crackers during the coming campaign. The returns are in and duly certified, and Hack has been declared the nominee. Nothing short as a sprung tendon, cracked shaft, or an attack of smallpox will block the Brooklyn athlete off the station guarded by the agile Mr. Agler during the last pennant chase.

Needless to say, Hack took a leading part in making the returns mentioned above. Chief among his accomplishments in these details have been a pleasing style in handling everything that comes his way around the bag, and a highly gratifying ability to sting that old horse hide. To date Hack has pounded the ball for an average of .325. What is more he has grabbed this average through resounding smacks and cleverly executed bunts. He is an excellent man to work the hit and run, and he can also lay down a bunt, when such a move is deemed advisable.

Eibel is a Brooklyn boy, and played with Saginaw in the South Michigan association last season. This is his second year in real professional ranks. He was picked by Sam Kennedy for the Naps, and sent to Dayton. Ducky Holmes took him to Saginaw last season. He is 5 feet 9 1-2 inches tall and weighs in playing condition 172 pounds. He bats and throws left-handed.

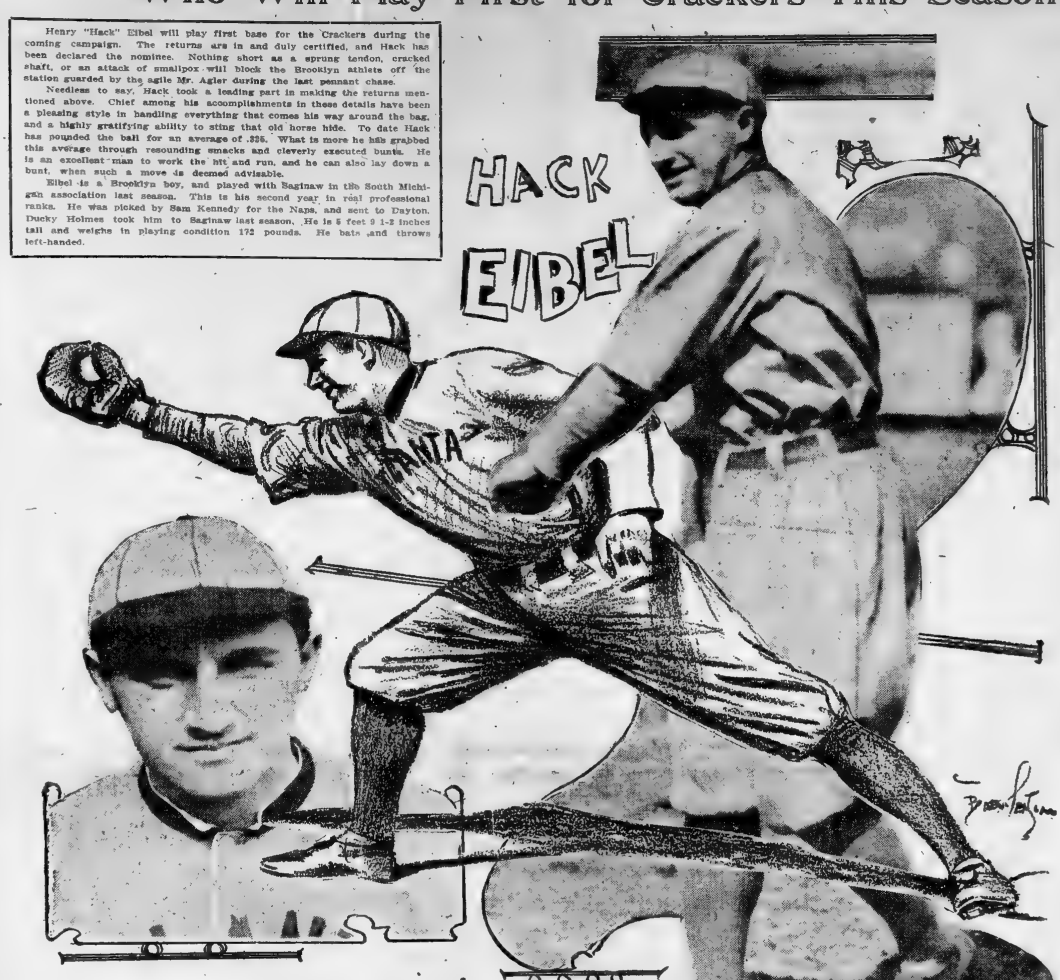

Motordrome to Open on May 9

D. Noon Hudson Will Have Charge of Board Speedway, First Races Shriners' Week

The local motordrome under the direction of D. Noon Hudson, will open a spring season of motorcycle races on May 9. The first meet will be held during Shriners' week, and will have a place among the scheduled attractions for the large delegation of visitors.

Hudson announces that practically all of the boys who rode here last year will return, and that in addition to these several other stars of the board track have signed for the meeting. Among those who appeared here last season will be Morty Graves, who will captain the riders, Tex Richards, Henry Lewis, Fred Luther, George Lockner, Revel, Schwartz and Flickenstein. In addition to these, the Whittier brothers of Salt Lake City, and the Samuelson brothers of the same city will appear. It is likely that Arthur Chappelle will ride here also.

The track will be put in good condition, and a huge cloth covering has been contracted for to prevent postponements, when the track would otherwise be too wet for riding. A large number of cushion seats will be provided for the spectators. A special added feature for Shriners' week will be the appearance of several crack bands which will play during the evening's program. Profiting from the experiences gained last year, Hudson states that everything pertaining to the game will be handled in the very best shape, and the renewal of the races should prove a popular move.

Yanks Took Series From Dodgers

BROOKLYN, N. Y., April 4.—The New York Americans took the lead in the interborough series with the Brooklyn Nationals today by winning the third game, 6 to 1. Despite arctic weather, Frank Chance seemed to have his pitchers going at a great rate, with the team batting and fielding like champions.

Score:	R.	H.	E.
New York	6	11	0
Brooklyn	1	6	4

Keating, Fisher and Sweeney; Kaufman, Rucker and Miller.

Vandy Shaded Tenn. in Second

Commodores Evened Series With Volunteers by Winning Saturday's Battle in Ninth

(Special Dispatch to The Journal.)

KNOXVILLE, April 4.—First baseman Morgan's slashing two-bagger to left field in the first half of the ninth inning with two on won the game for Vanderbilt here this afternoon 9 to 8. Tennessee had been leading the procession in rather strong fashion until the fifth inning when the Commodores hammered Dawsons curves to every portion of the field for a total of five hits and four runs, a double and triple being mixed up in the fusillade.

Tennessee scored one run in the first inning, two in the second and then bombarded Pitcher Lattimer for four counters in the fourth frame. It then looked as though the Vols were in a good way to win, but Vanderbilt came strong in the fifth and all but knotted the score. Thomason again starred for Tennessee both at bat and in the field while Brown, Morgan and Morrison played best for Vanderbilt. Keith catching for Tennessee allowed the ball to get by him twice, Vanderbilt scoring each time.

The game was long drawn out running two hours and twenty minutes. Cold and clear weather prevailed. The score by innings follows:

		R.
Tennessee	120 400 100—8	
Vanderbilt	001 042 002—9	

Dawson, Hutcheson and Keith; Lattimer, Sikes and Brown.

Citadel Found Easy Picking

CHARLESTON, S. C., April 4.—The Citadel team won the first game of the series for the local collegiate championship from the College of Charleston today, 8 to 2. The Cadets outclassed their rivals from start to finish. The feature of the game was the excellent pitching from the College of Charleston, who held the enemy to one hit in the nine innings. The college team made eleven runs.

Score:	R.	H.	E.
Citadel	8	7	4
College	2	1	11

Gibson and James; Lesser and Jennings.

Sally League Opens Monday

League Has Been Restored to an Eight Club Circuit, With Augusta and Columbia In

The eleventh annual campaign of the South Atlantic league is scheduled to start Monday with games in the following cities: Columbia in Augusta; Savannah in Charleston; Jacksonville in Albany; Columbus in Macon. While Columbia and Augusta will be new additions to the circuit this season, they were formerly in the league but had to drop out because of poor financial backing. The Augusts club played its last season with the Sally circuit in 1911, while the Columbia club finished out the 1913 season.

Last year was one of the most successful seasons the little storm-tossed league has had, and much credit for the success might be given to the league's president, N. P. Corish, of Savannah, who in order to stimulate interest, halved the season. His idea was for the winner of the divided seasons to play a series of games to determine the winner of the pennant. However, as the Savannah team won the championship in each season it was declared the pennant winner for the year, with a record of 78 victories and 28 defeats. However, the Savannah club did not have easy running in the second half of the season, but was given a hard battle by the Jacksonville and Columbus teams. The result was in doubt until the final series of the season.

Tigers Scored Four in First

LOUISVILLE, Ky., April 4.—Detroit turned loose a volley of hits today in the first inning of the first game of the series with Louisville and scored four of the seven runs that won the game for them. The Colonels landed on Boehler for three tallies in the fourth, but that was their limit in the scoring line. Cobb got two hits, one for two bases, and stole two bases.

Score:	R.	H.	E.
Detroit	7	11	4
Louisville	3	4	4

Boehler, J. Williams and Stanage, D. Baker; Leverett, Baker and V. Clemons.

In the games to date, Eibel has shown great versatility both at bat and in the field. He is rapidly making ing solid with Manager Smith and the fans. He is likely to make them for get Joe Agler.

All Aboard! Get Ready--- Season Opens April 14; Atlanta Must Win Again

Climb aboard the band wagon and join the crowd. The date is only a little more than a week away, and the occasion is going to be a gala affair—referring, of course, to the opening of the Southern league season at Ponce de Leon on Tuesday of next week.

For several months, in fact since the curtain was dropped last fall, following the final game with the Lookouts, Manager Smith, President Callaway and others connected with the local club, have been hustling to get together a repeater for last season's array, to carry the flag this year. The bunch has been rounded up, and for some two or three weeks the boys have been cavorting around at the park, getting ready for the fray.

They look good. This much has been demonstrated by the manner in which they have gone after the transients who have stopped over for brief intervals to match wits and prowess on the local lot. The machine is not moving as smoothly as it will be later, and Chauffeur Smith may find it necessary to do a little tinkering on certain parts. But for all that, the old bus is hitting regularly on six cylinders and she looks like a high-powered machine.

Stiff Competition.

So much for our entry. Now what about the other side of the question? Every year the league offers a hand some trophy for the city turning out the greatest attendance at the opening game. Atlanta won it last year, and ought to cop it again. But the going is likely to prove heavy. There are seven others to cut in, and more than a few of these are counting strongly on laying hold of the league's offering. Down New Orleans way, Manager Dobbs and his Pelicans have vision of packing the park to its capacity. Over at Birmingham, Colonel Baugh and Gladys Molesworth still remember that we beat them last season. Up at Chattanooga, President Andrews and Moose McCormick figure that an extra good way to open the ball will be to win that attendance trophy. These are a little less than half of the rivals to be beaten.

But then Atlanta has trimmed all comers in stiff competition before, and it can be done again. For instance, the Chamber of Commerce is backing the local club, and President W. H. Leahy has directed that cards be mailed to every member of that organization, urging that if at all possible they close up shop on the afternoon of the 14th and turn out to see the game. What is more, several business houses have announced that they will close up, and some promise to haul their whole force out to witness the opening battle in a body.

Beginning in a few days an active campaign along this line will be launched, and the name of every fiend which is willing to climb on the band wagon will be published. Nothing to it but to get aboard and help boost the game, and Atlanta won the attendance record. Who knows but that the two go hand in hand? At any rate, it will be no bad start to get away running, and the boys will be in there plugging much harder, if there is a big crowd on hand to make a noise.

Yes, lay aside the little job that you had cut out for that afternoon, or stick around a little later the night before and finish it up. You will be needed, and somebody is going to see that you report for duty.

Jackets Make Clean Sweep of Second Series

Techites Trim Mississippi College in Second Game by the Score of 6 to 0 — Johnson Made Feature Play in Fifth on Great Catch

The second game of the Tech-Mississippi series ended in a 6 to 0 victory for the Jackets. The game was played Saturday afternoon on Grant field and was replete with spectacular fielding and great base running by the Jackets. The Mississippi nine simply had an off day in the field and three of Tech's runs were directly due to errors made by Mississippi. The concrete stands at Grant field were filled with a regular Saturday crowd and the game coupled up with the excellent music furnished by Frank Roman and his Tech band was enjoyed immensely by the crowd.

Brooks, the twirler who pitched a two-hit game against Alabama last Wednesday afternoon, striking out twenty of the twenty-seven men that faced him, was on the mound for the visitors, and with the exception of a little wildness in the second round, pitched good ball for the Mississippi crew. Brooks only allowed two hits, and deserved a better verdict.

Pitts, who twirled for the Jackets, was in good form, and, although the Mississippi bunch got seven hits, he managed to keep them widely scattered. He was also aided by one of the best fielding games that Tech has ever played.

Thirty-five men faced Brooks during the eight innings that he pitched and out of that number three fell victims to his benders, six hit the pill safely, two were pinked in the shins and three were given free transportation. The twenty-one men that were put out, besides the three that fanned, were put out by the infield as Tech did not hit a single fly to the outfielders, except the ones that went safely.

Thirty-seven men faced Pitts during the encounter. Four were unable to connect with his delivery, seven stung the homside for safeties, two took fast ones on the hip, and one drew a free pass. Five of the remaining put-outs were made by Jacket outfielders and the remaining eighteen were credited to the infielders.

Johnson Stars.

The outstanding feature of the game was the brilliant piece of fielding pulled off by Rolfe Johnson in the fifth inning, which pulled Tech out of a very bad hole. With one gone, Mississippi got men on first, second and third. Then Cupit hit a short fly back of short, which looked to be a sure but But Johnson thought otherwise and unleashing a swell sprint, raced up and caught the pill just before it reached the ground. Then, when Thompson tried to score from third one the play, he completed a neat double by throwing to Witherington. On that play Johnson sustained a sprained ankle and had to retire from the game. However, it was a great catch, and probably saved the day for Tech.

Not a single member of the Jacket crew got more than one safety. C. Montague got one out of two, and otherwise played good ball for Tech. Pound in right also had a good day in the field. T. Montague's single to center in the second round came at an opportune time, three men scoring on the play.

For the visitors, Bethea starred with the willow, connecting safely three times for good clean singles. Lipsey and Jamerson played good ball for the visitors in the field. Although the latter had an error charged to him it was on a hard chance that he plundered.

The box score:

TECH.	AB.	R.	H.	PO.	A.	E.
T. Montague, 2b	4	2	1	2	3	1
Donaldson, ss	4	0	0	1	2	0
Johnson, If	4	1	0	0	1	0
Witherington, c	4	1	1	6	0	0
Burr, 1b	4	0	0	11	0	0
Pound, rf	4	1	1	2	0	0
Woods, ss and lf	3	0	1	3	0	0
Hill, 3b	3	0	1	1	0	0
C. Montague, cf	3	1	1	2	0	0
Pitts, p	3	0	0	1	2	0
Totals	36	6	6	27	16	1

MISS. COLLEGE.	AB.	R.	H.	PO.	A.	E.
Lipsey, 2b	4	0	0	2	2	0
Bethea, ss	4	0	2	2	3	0
Bethea, c	4	0	1	6	2	0
Brooks, p	4	0	0	1	2	0
Jamerson, 1b	4	0	0	11	1	1
St. Johns, ss	4	0	0	1	0	0
Thomason, rf	4	0	0	1	0	0
Bilgi, lf	4	0	1	1	0	0
Turner, lf	4	0	1	0	0	1
Totals	36	0	7	24	14	1

Score by innings.

	R.	H.	E.
Tech	0	0	0
Mississippi College	0	0	0

Summary: Two-base hits, Hill and Thomason; by Pitts 1, by Brooks 3; base on balls, by Pitts 1, Brooks 1; wild pitch, Brooks; struck out, by Pitts 10, by Brooks 20; hit by pitcher, C. Montague; Brooks; stolen bases, Donaldson, Johnson 3, Witherington; sacrifice hits, Johnson, Biggers; double play, Biggers, Johnson. Umpire, Henderson. G. M. A.

Princeton Men Offer Trophy

The Princetown Alumni association of Georgia has offered a handsome silver loving cup to the winner of the baseball championship of the preparatory school league, of which Prof. ... is principal of Tech High School, is president. This will be in addition to the cup which will be given by A. G. Spalding Brothers.

In various parts of the country organizations of Princeton alumni are accustomed to make such presentations, and much interest is manifested in the result. This is particularly true of the section of country in Princeton, but it is the plan of the Princeton men here to hear Atlanta to start each year a similar competition here.

The cup offered by the state association will be awarded the winner at the end of the season of five games, the first having been played Friday. The occasion will probably be a banquet at which the victors will celebrate. The Princeton committee is composed of Geo H. Boynton, Robt. H. Jones, Jr., and Edwin R. Large.

Z. A. C. Beat Orios

The Zebradose Athletic club defeated the Orios Saturday in a one-sided game by the score of 21 to 2. Batteries for the Zebradose Athletic club were Hancock and Thompson; for Orios, Looma and L. Race.

Georgia Took Two Games From Auburn

First Game Went Twelve Innings—Corley Held Auburn to Six Hits and Showed Fine Control—Second Game Went Only Six Innings

(Special Dispatch to The Journal.)

AUBURN, Ala., April 4.—Georgia won both games of a double-header from Auburn today. Both games were decided when the first went 12 innings in a brilliant battle between both teams. Auburn had the first game won apparently until the eighth when Clements bunted safe and Harris fell down in fielding McWhorter's long drive which went for a homer. With Davis out Georgia had no trouble in hitting almost at will anything that Auburn could put in the box. Auburn's only chance was to work Davis in both games or otherwise Georgia has a better team.

Corley pitched a fine game for Georgia and had beautiful control. Auburn tried hard to earn things up in the twelfth and had scored one with the bases full when Harrison cut down Moulton a strong bid for a hit. Harrison played a brilliant game for Georgia taking care of several difficult chances. Harris and Bonner showed up well for Auburn in the outfield.

BOX SCORE.
FIRST GAME.

AUBURN	AB.	R.	H.	PO.	A.	E.
Arnold, 2b	5	0	1	4	3	0
Moulton, ss	6	0	0	1	3	1
Harris, cf	5	1	1	3	0	1
McNeil, c	4	1	1	11	1	0
Wynne, 3b	4	1	1	1	0	1
Steed, rf	4	0	0	1	0	0
Louisville, 1b	3	0	0	17	1	1
Bonner, lf	3	0	1	2	0	0
Davis, p	1	0	1	0	7	1
Pendergrast, p	1	0	0	0	0	0
Total	41	3	6	36	11	5

GEORGIA	AB.	R.	H.	PO.	A.	E.
Glns, lf	6	1	1	2	0	1
Clements, ss	6	2	3	2	3	0
McWhorter, cf	5	1	1	2	0	0
Henderson, 1b	6	0	1	12	1	0
Harrison, 3b	6	0	1	5	6	0
Brown, rf	4	0	0	2	0	0
Holden, 2b	5	0	2	0	0	0
Corley, p	4	1	0	0	3	0
Torbett, c	3	1	0	12	1	0
Total	45	6	9	36	13	1

Summary first game
Score by innings: R. H. E.
Auburn ..... 200 000 000 001—3 6 5
Georgia ..... 000 003 200 001—6 9 1

Stolen bases, Glnn 2, McWhorter, Harrison. Sacrifice hit: Corley. Home runs, Clements, McWhorter. Hasrris. Three-base hits, Wynne. Struck out, by Davis 1, Corley 11. Base on balls, by Davis 2, Corley 1. Double plays, Clements to Harrison to Henderson. Hit by pitcher, McWhorter, Steed.

BOX SCORE.
SECOND GAME.

AUBURN.	AB.	R.	H.	PO.	A.	E.
Arnold, 2b	3	0	0	0	2	0
Moulton, ss	3	0	0	1	1	0
Harris, cf	2	0	0	1	1	0
McNeil, rf	2	0	0	1	0	1
Wynne, 3b	2	0	0	1	1	0
Pendergrast, rf	1	0	0	0	0	0
Davis, c	1	0	0	3	1	0
Louisville, 1b	2	0	1	7	0	0
Bonner, lf	2	0	1	1	0	0
Driver, p	2	0	0	0	2	0
Pasore, p	0	0	0	0	0	0
Total	21	2	5	15	7	1

GEORGIA	AB.	R.	H.	PO.	A.	E.
Glnn, lf	3	4	3	5	1	1
Clements, ss	4	2	2	2	2	0
McWhorter, cf	4	2	2	2	0	0
Henderson, 1b	3	2	2	5	0	0
Harrison, 3b	4	1	1	1	3	0
Brown, rf	4	0	0	0	0	0
Holden, 2b	3	0	0	2	0	0
Fox, p	3	1	0	0	3	0
Hortett, c	3	1	0	3	0	1
Total	30	11	12	18	6	1

Summary second game.
Score by innings: R. H. E.
Auburn ..... 020 000—2 5 1
Georgia ..... 520 301—11 12 1

Struck out, by Basore 5, Davis 1, Fox 2. Double plays, Clements to Holden, lift by pitcher, Henderson. Innings pitched, by Driver 4, Basore 2. Home run, Harrison. Three-base hits, Louisville, Bonner. Two-base hit, Moulton.

Redlegs Trim Griff's Team

CINCINNATI, April 4.—Cincinnati today defeated the Washington Americans in the initial game of a two-game series, 5 to 3. Washington outhit the locals, but the remarkable fielding of Cincinnati overcame the handicap.

Cincinnati			
Washington	2	9	2

Johnson, Davenport and Clark; Shaw, Altrock and Ainsmith.

Red Sox Lose To Columbus

COLUMBUS, Ohio, April 4.—The Columbus American association team today won from the Boston Americans, 4 to 1. The Americans were held to one hit and shutout by Cook in five innings.

Columbus	4	6
Boston	1	2

Cook, Schenelberg and Smith; Johnson, Kelley and Cady.

Providence Beat Savannah

SAVANNAH, Ga., April 4.—The Providence Internationals today won the fifth and deciding game of the series with the local South Atlantic league team 6 to 5.

Savannah	5	4
Providence	6	8

Cheney, Pool, Scott, Salmon and Smith.

Mays, Donovan, Oldham and Onslow, Kesher

College Games

PHILADELPHIA, April 4.—University of Pennsylvania 1; Franklin and Marshall 0.

At Princeton, N. J.—Princeton 4; Rutgers 3, (11 innings.)

At Dallas Tex.—Centenary College of Louisiana, 10; University of Dallas 4.

At Lexington, Va.—Virginia Military Institute 8; West Virginia Wesleyan 2.

At Lexington, Va.—Washington and Lee 16; Virginia Polytechnic Institute 0.

At Raleigh, N. C.—A. & M. of N. C. 6, Wake Forest, 0.

NEW ORLEANS, April 4.—Tulane 3; University of Mississippi 2.

MARION, Ala., April 4.—The Marion Institute team defeated the Southwestern Presbyterian University team this afternoon by a score of 9 to 6.

LEXINGTON, Ky., April 4.—The University of Michigan baseball team won an easy victory over the Kentucky State university team here today 7 to 1. Score:

Michigan	7	8	1
Kentucky	1	5	2

Slater, Ferguson, Quantinance and Mason; J. Parks and G. Parks.

TECH'S "OUTLAW" BASEBALL BATTERY



TY DITTLE. "FROGGY" MORRISON.

A "Federal league" has invaded the college ranks of the south and at present has a hold of Tech. However, do not be misled. They have not signed up any of the Tech stars, but have organized a separate team that is some club. If the Federals stand as good a show in the big tent as the Tech federals do against the Tech varsity, they are here to stay.

The Tech Federals are composed of men who are ineligible for various reasons, but who are ball players of the deep water variety. They have organized themselves into a fast club and are playing games all over the city, with teams fast enough to make it interesting for them.

Morrison is the catcher and he is a great player. Last season he caught for the Texas A. and M. baseball team and was a star. He has the big league lug and from present signs, it looks as if some day he will be another Jimmy Archer. He is not eligible this season at Tech on account of the one year rule, but will be seen with the Yellow Jackets next spring, and this fall on the football team.

Jim Senter, the University of Chattanooga boy, is the mainstay in the box. He is the lad that Cleveland tried to take back to the big show. But Jim couldn't give up the call of the molenkin and the hypnotism of the college cheer.

Jim Preas, who needs no introduction, is playing first base and Hal Chase in his prime would not be much ahead of this big fellow. He is ineligible because the S. I. A. A. made him so. Fat Montague captain of the Tech team last year is playing second base and no needs no comment. Spence, who played on the basketball team, is playing third base. He is as good on the diamond as he is on a court. He is ineligible this spring on account of a difference with the faculty. He is like Tinley Johnson, who is playing short for the outlaws. Johnson is as good in baseball as most all the rest of this team and he knows how to handle the willow.

Cushman is in right field. He was on both the basketball and football teams, but he has joined the Federals. Carpenter, a big six footer, is playing center field. He is eligible for varsity ball this season but Coach Herman will not let him play because it would take a year from his football career. "Dutch" Rauder the flying Dutchman from the University of Chattanooga is playing left field. He is ineligible on account of the one year rule.

Fultz Defends Stand Taken by Players Frat.

Explains That Organization Has Not Required Members to Respect Reserve Clause in Contract Because It May Not Be Upheld by Courts

NEW YORK, April 4.—In answer to the charges that the Baseball Players' Fraternity is not observing its obligations to organized baseball in refusing to advise its members to respect the reserve clause of their contracts, President David L. Fultz, of the organization, in a statement today said in part:

"The fraternity has refused to compel its members to regard the so-called reserve rules in contracts of organized ball, for one reason, because we have felt that we would be disciplining our members for not doing something the law might later decide they were not bound to do. Had we taken this step, we would have run the risk of not only being unfair to our members, but of subjecting ourselves to actions at law for unjust disciplinary measures.

"If this very troublesome clause is tested, as now seems likely, we believe the result will prove that we have been wise in the stand taken.

"The reserve clause as set forth in the two major league contracts for the season of 1913, and under which players who have jumped to the Federal league must be held, if at all, are identical and to my mind are unquestionably void.

"There are two alleged defects in the provision; first, its inequitable nature, in that it binds the player for his entire career while the club is bound for only ten days; and second, its neglect to state what salary shall be paid under the contract to be entered into. Even the leading New York case on the salary point is Metropolitan Exhibition company, at one time operating the New York ball club, against John M. Ward, present business manager of the Brooklyn Federal league club, and a successful attorney.

"The New York ball club attempted by a preliminary injunction to restrain Ward from playing with one of the brotherhood teams during the war of 1890. The reserve clause of Ward's contract was stronger than the one of today.

"The court, however, refused to grant the injunction for the reason, among others, that the terms were too indefinite.

"In the case of the Philadelphia ball club against Lajoie, a Pennsylvania case which is looked upon as upholding the reserve clause, the contract provided that the salary under the renewed should be the same, thus doing away with the objection of want of definiteness. It also provided that it could be renewed for a period of three years thus avoiding, to a slight extent at least, the objection of want of mutuality now raised against the present contracts, which have no limitation to the renewal period.

"It can readily be seen, therefore, that the case can be of little value in upholding the present reserve clause."

Maokmen Blanked Doolin's Phillies

PHILADELPHIA, April 4.—The Philadelphia Americans shut out the local Nationals today, 3 to 0. The Americans scored all their runs in the first inning off Tincup, the Indian pitcher. The series now stands one victory for each team.

Score:	R.	H.	E.
Nationals	0	4	1
Americans	3	7	0

Tincup, Mattieson and Burns; Brown, Bush and Lapp, Schang.

SPRING GAME SCORES CAUGHT ON ALL SIDES

Harbison's Team Beat Collegians

COLUMBIA, S. C., April 4.—By bunching hits with bases on balls the Columbia South Atlantic league team defeated the University of South Carolina here this afternoon, 5 to 1. The Columbia pitchers were in good form. The contest was featured by the hitting and base running of Betsel and catches by Eberis, Helmund and Langston.

Manager Harbison and Eberts hit triples.

Score:	R.	H.	E.
Columbus	5	6	3
Carolina	1	4	3

Batteries: Eidson, Thacker and Braun, Chalker; Green, Mills, Fort and Heyward.

Timon Bowden Starred for Macon

MACON, Ga., April 4.—Macon's final exhibition game before the opening of the Sally league season Monday was played here today, the locales winning from a city league team by a score of 13 to 1. The two new Cuban players were in the game and they looked "like a million dollars" to Manager Stinson. Four pitchers were tried out, including Villasoh, who is unable to speak English. The other Cubas, Third Baseman Gonzales, made two hits, Bowden, former University of Georgia player, got four hits, including a double, in four times at bat, and also made a spectacular catch in left field.

Adams Blanked Sioux City Crew

TULSA, Okla., April 4.—Babe Adams, hero of the 1909 world's championship series, pitched his Pittsburg National teammates to victory here today, when he held the Sioux City Western league team to two hits and the Pittsburg team won the game, 5 to 0. White, pitching for Sioux City, struck out Hans Wagner, Pittsburg's shortstop.

Score:	R.	H.	E.
Pittsburg	3	6	0
Sioux City	0	2	0

Adams and Brenegan; White and Land.

Hunt Struck Out Seventeen Floridians

GAINESVILLE, Fla., April 4.—Mercer won the last game from Florida here this afternoon by a score of 3 to 0, through the effective pitching of Hunt. Bunched hits in the fourth were responsible for all of Mercer's runs. Hunt struck out seventeen men.

Score.	R.	H.	E.
Mercer	3	6	1
Florida	0	4	2

Hunt and Clements; Johnson, Rosenbush and Higgins.

Fort Worth Could Not Hit Russell

FORT WORTH, April 4.—Rob Russell, formerly a Fort Worth southpaw, held his former teammates to five hits this afternoon, and the Chicago American league team won the second game, 6 to 5.

Score:	R.	H.	E.
Chicago	6	13	4
Fort Worth	5	7	0

(Russell and Schalk and Slight. Appleton, Mears and Jordan.

Cordele Won

Cordele, Ga., April 4.—Cordele played errorless ball in the first exhibition game of the season today, the local Georgia leaguers defeating the Albany Sally leaguers, 6 to 3.

Score:	R.	H.	E.
Cordele	6	7	0
Albany	3	4	5

Jackson to Stick in Cotton States

JACKSON, Miss., April 4.—Several baseball boosters held a meeting today and determined that Jackson should stay in the Cotton States league, provided the other teams composing the league will agree to certain conditions. Several moneyed men were at the meeting and the financial end will be taken care of. At the same time the moving picture will make a canvass of the town for subscriptions to help them out, and as has always been the case the necessary assistance will be secured.

Jackson will insist on a season of 80 games with a salary limit not to exceed $900.

At today's meeting R. E. Harland was elected president, and J. M. McDonald, manager.

Doyle Hit Homer With Bases Full

NEW ORLEANS, April 4.—Piling up seven runs after two men were out in the fifth inning, the regular New York Nationals' training team defeated the New Orleans Southern association team today in the first of a series of four games, 7 to 5.

Doyle got a home run with the bases filled. Marquard and Hearne were in fine form, allowing a total of five hits.

Score:	R.	H.	E.
New York	7	10	1
New Orleans	5	5	0

Marquard, Hearne and McLean; Bagby, Peddy and Higgins.

Errors Lost Game For Locust Grove

LOCUST GROVE, Ga. April 4.—Locust Grove Institute went down in defeat today before Boys High School of Atlanta by the score of 5 to 1. L. G. I. lost the game through errors, the players were unable to find themselves and the game was lost. Hancock for L. G. I. continued his star pitching striking out 13 men. B. H. S. played a strong game throughout.

Batteries: L. G. I., Hancock and Owens. B. H. S., Trudell and Weaver. Umpire, Chug Combs.

Fans Shivered As Teams Played

INDIANAPOLIS, April 4.—While spectators shivered in the cold, the Chicago Nationals today defeated the Indianapolis American association players here, 5 to 3. Burk, who started the game for Indianapolis, was wild, allowing six bases on balls in four innings.

Score:	R.	H.	E.
Chicago	5	8	1
Indianapolis	3	3	2

Cheney and Bresnahan; Burk, Harrington and McCarty. Umpire, Geisel.

Nap Juniors Beat Columbus

COLUMBUS, Ga., April 4.—The Cleveland American association team today defeated the Columbus South Atlantic leaguers here, 10 to 0. The contest was devoid of features.

Score:	R.	H.	E.
Cleveland	10	14	0
Columbus	0	5	3

Brenton, Frost and Roth; Spellman, Blair, Meyers and Billingsley.

Turtles Won

MEMPHIS, Tenn., April 4.—By bunching hits in the sixth inning, the Memphis Southern league team defeated the second string of the New York National league team here today, 3 to 0.

Score:	R.	H.	E.
Memphis	3	8	1
New York	0	1	0

Harrod, Johnson and Schlei; Schauer and Johnson.

Talladega Fans Like Prospects

Manager Carl Pace Now on Job — Sizes Up Candidates Who Will Compose Team

(Special Dispatch to The Journal.)

TALLADEGA, Ala., April 4.—The baseball outlook in Talladega has now taken a second hand and the ne is rapidly arising with the arrival of Manager Carl Pace, who hails from Kentucky, but who managed in the Connecticut league last season, his club being the first.

The Indians this year, for the most part, will be strangers to Talladega fans, as Manager Pace has corralled many new men from all parts of the country. When interviewed yesterday in regard to his most promising men he said:

"For my flingers I have Sparks, of Houston, Tex., who bids fair to make a good man. Sparks has already reported and is now getting into condition. He is a husky lad of twenty years and, from all appearances, will make good in class D ball.

"Schwartz, a product from Louisiana, is another flinger who looks good and comes with a good record. Woodruff and Brechinbridge, two fliers with the Indians last year, will again be on hand. The first named is there with the goods, but owing to his disposition it is hard to tell what to expect. The latter is a certainty on the team. Hine, another product from Denison, Tex., will report for a tryout.

"Richards, with Talladega last season, who proved good at backstopping, has been reserved again this year. McHeagan star flinger on the Indiana university this year, will arrive as soon as the college is out and will make a bid at the receiving end. James, who comes from Rockport, Ind., will also be a candidate for a catcher's position.

"At first base, Clyde Doyle, from St. Edward's college in Texas, looks like a certainty, but he will have opposition from a player by the cognomen of Albrecht, who comes from Columbus, Ga. At second base, Manager Pace is unopposed, and from his records he will be one of the best on the keystone sacks in the league. At short, Powers, of last season, has been reserved, but will have opposition from Cope, an Alabama amateur, who is touted as a fast fielder.

"At third base, Danny Murphy, from Louisiana, looks like a certainty, and thus far has no opposition. Camp, who was with Talladega last year, and is a Talladega lad, will play in the outfield gain this season. He was a fierce hitter and fast fielder last year and but for his inexperience would have gone higher. Johnson and McDuffer, from Texas, will also try for the outfield. These three men will likely be unopposed for outfield berths. However, there are ready made who are coming for tryouts who may upset their cinch.

"The contract of a pitcher, Binkley, who was with the Cairo, Ill., club in the Kitty last season, was received today. His record was, won eleven, lost five."

There are many others who will come to Talladega at their own expense for tryouts. This is the unknown quantity and possibly out of this lot some may stick for a tryout. This contingent will arrive ahead of the regular contract holders and will be given a trial by Manager Pace. They will report on April 13.

The baseball park is being put into the best of condition and made a model class D lot. Manager Pace is spending his time now in superintending the work on the field.

Arkansas Judge Enjoins Feds

HOT SPRINGS, Ark., April 4.—Holding that contracts between baseball players and club owners may lack mutuality but that it was not a question to be raised by a third party, Chancellor J. F. Henderson, today made permanent the injunction preventing Federal league agents from interfering with players of the Pittsburg National League club.

The injunction was brought against S. H. Cannits, agent of the Pittsburg Federal League club.

McQuillan and Vlox members of the Pittsburg Nationals, testified that Cannits had made offers to them to join the Federals. The contracts between these two players and the Pittsburg National club, minus the salary figures, were offered as evidence in the hearing, together with a copy of the agreement between National League clubs.

Counsel for Cannits contended that the contracts and the agreement are in violation of both state and federal anti-trust laws.

Baseball War on Reserve Clause Now Up to Judge

Arguments by Federals and Representatives of Organized Ball Made Before Judge Sessions at Grand Rapids on Killifer Case

GRAND RAPIDS, Mich., April 4.—Decision as to the winner in battle between the new Federal baseball league and organized baseball, as represented by the National league, is up to Judge Sessions, Judge Clarence W. Sessions, of the United States district court for western Michigan.

Arguments of counsel in the case brought by the management of the Chicago Federal league club to enjoin William J. Killifer, Jr., from remaining in the service of the Philadelphia National league club or any other than the Chicago Federal league organization were completed late today and the judge took the case under advisement. He announced he would not render a decision before next Tuesday and possibly not for a week or ten days.

While the counsel for the Federal league centered their attack upon the reserve clause of contracts in organized baseball and the so-called ten-day clause permitting a club to dispense with a contracted player's services at any time after a ten days' notice, the arguments went off at a tangent when Judge Sessions, during the argument, threw the question as to the Federal league's moral rights in the matter. Under hypothetical questions directed at counsel for the Federal league, the judge pointed out that Killifer and the management of the Philadelphia club did not parties to the contract containing the reserve and ten-day clauses, and have said they are satisfied. Further, he referred to the Chicago Federal league club as an outsider not a party to the contract, but nevertheless seeking relief from the court on a breach of the original contract which it, by offering larger inducements, might have induced. He said:

"He who seeks equity must himself come into court with clean hands. In having been a party to the breach of obligation, claim you are entitled to the enforcement of the contract, notwithstanding your action in that regard.

Judge Sessions questioned counsel for the complainant with regard to the knowledge of the Chicago Federal League club magnates of the existence of the Philadelphia contract and reserve clause. He stated plainly this was one of the competing questions of the case for the court. He added the remedy sought by the complainants is extraordinary in the United States district; that the temporary injunction are not granted except on a showing of absolute right.

In defense of his position that the Chicago Federals had come into court with "clean hands," Attorney S. J. Gates asserted that, granting the invalidity of the reserve clause, Killifer had discharged all moral obligations under it when he waited until January 1, 1914, before signing with the Federals.

Attorney George Peppin, of Philadelphia, took the other side.

His argument was overrun several epigram: "Should the seducer of an employe be entitled to equity in court" The attorney for the national league club took occasion briefly to defend the reserve clause and the ten-day clause in contracts. President Ban Johnson, of the Federal league; Joe Tinker, manager of that club; Charles Weghorst, attorney for the Chicago Federal League club, and several others were filed to show that Killifer's services were of great value to the Chicago Federals.

It was brought out that the ten-day clause was eliminated from Killifer's contract at the request of the representatives of the newly amended subsequent to his signing the 1914 National league contract. The complainants cited this as an evidence of error in the original form of contract. They also charged that, owing to a reorganization and a reincorporation of the Philadelphia National League club, the corporation now seeking to retain Killifer is not under the 1913 contract reserve clause is not the same company which was party of the parties of the original contract.

New Combination Won for Browns

ST. LOUIS, April 4.—By using a new combination at his batting order Manager Rickey, of the St. Louis Americans won a victory for his team in the morning game with the St. Louis Nationals today 8 to 1. Score:

Nationals	1	6	1
Americans	8	14	0

Perritt, Hoper and Snyder; Baumgardner and Agnew.

Vols Won From Tiger Recruits

NASHVILLE, Tenn., April 4.—The Nashville Southern league club defeated a combination of the equad of Detroit Americans here today, winning by a score of 4 to 3.

Baseball Suits at wholesale, direct to teams. Shirley Ivey, 119 Peachtree St.

Where hundreds have been cured is the safe place for you to go.

MEN CURED

I successfully treat NERVE, BLOOD and Skin Diseases. Pimples, Eczema, Catarrh, Ulcers, Sores and Acute Troubles, FITS, Nervousness, Kidney, Bladder and Chronic Diseases.

Examination and advice free. Do not delay. You may arrange weekly or monthly payments. No detention from business. FREE advice and confidential treatment by a regularly licensed specialist. I am against high and extortionate fees charged by some physicians and specialists.



My fees are very low for treating Catarrh, Rheumatism and simple ailments.

For Blood Poison I use the latest discovery, Mixo. Many cases cured with one treatment.

For nervous and reflex troubles I use Lymp Compound combined with my direct treatment.

Hours: 9 a. m. to 7 p. m.; Sunday 10 to 1.

DR. HUGHES, Specialist,
194½ N. Broad Street, just a few doors from Marietta St., Opposite Third Nat. Bank, Atlanta, Ga.

ROSE PURITY

There is just ONE Whiskey 4 FULL QUARTS $4 EXPRESS PREPAID

PURITY

4 Full Quarts $4, Express Prepaid

A golden-mellow brand, so smooth and pure—for half a century has stood the test of time.

BIG FREE OFFER With order sent in on attached coupon on or before Apr. 15, one 4 quarts or more of Purity, we will pack free one pint of delicious Apricot Liqueur, made from selected fruit, ripened on the trees of sunny California. You must use it to Coupon.

RANDOLPH ROSE President

R. H. ROSE CO.

Chattanooga, Tenn.
Jacksonville, Fla.

Send postal for handsome Illustrated booklet and prices of our famous brands, stamped container and handy order blank.

COUPON—This offer expires April 15.
D-5
ROSE: Please ship the following:
Name
Express Office
Post Office
R.F.D. or St. State

Motorcycles to Enter Big Hill Climb Contest

Atlanta Automobile Association Will Provide Special Events for Cyclist in Big Contest Which Will Be Staged in May

The annual hill climbing contest, held under the auspices of the Atlanta Automobile association, will take place during the latter part of May. It is the belief of the officials of the association, on account of the large increase in the number of motorcycles ridden in Atlanta and vicinity, to enlarge upon the program by arranging several contests for motorcycles. At every contest which has been pulled off in the past the attendance has been large and the officials have noticed that the motorcycles attract and receive a great amount of attention.

At the next regular meeting of the association a committee will be appointed to arrange for the events in which the motorcycles will take part. There will be the speed contest ascending Stewart avenue hill, the weight contest, coasting contest, and several other very attractive features. The fact that the association this year will specialize in motorcycle events will be of good news to riders is and about Atlanta, as already there have been quite a number of impromptu contests that have attracted considerable interest in motorcycle circles. For instance on the Buena Vista hill, just off of South Pryor street, almost every week some three or four owners of different machines have private tryouts for small wagers. With the prospects of a regular contest held by the Atlanta Automobile association, under the rules of the F. A. M., all contestants will be on their mettle to win some of the splendid prizes that have been offered.

With the announcement of this contest for the near future, two very prominent Atlanta riders have already made known their intention of entering all the events. These are Johnny Aiken, of the Southern Motorcycle company, and J. Farrish, who is the only rider of the five past endurance runs to make a perfect score and whose Harley-Davidson motorcycle easily negotiated the Altoona and York mountains.

The record for speed on the Stewart avenue hill is at present held by Harry Jones, who last year made the ascent in 12 seconds, but as it is the plan of the association to make this year's event of more general interest, the speed contest will be only one of the many events to be run.

Work Begun on Chattanooga Club House

(Special Dispatch to The Journal.)

CHATTANOOGA, Tenn., April 4.—Work has already been begun upon the new club house of the Chattanooga Golf and Country club and it is expected that the new structure will be completed by October 1. The estimate of the architects call for a total expenditure of $50,000.

The tournament committee is already discussing the feasibility of holding a big open meet to celebrate the opening of the new club house, and plans may be announced.

SALES FORCE OF THE PEGRAM MOTOR CAR CO. IN THE NEW NATIONAL SIX

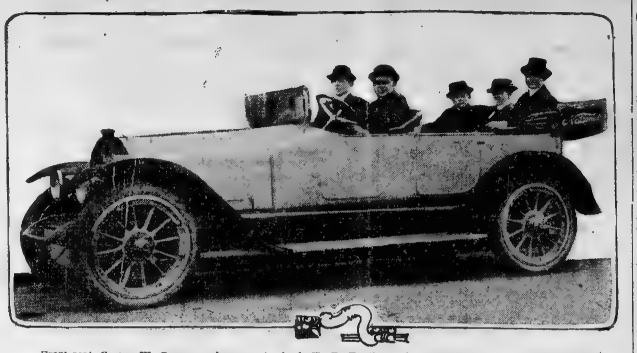

Front seat, George W. Benson, salesman, at wheel; H. T. Bradley, sales manager. Rear seat, left to right, is S. A. Pegram, president; H. H. Siman, salesman, and J. H. Simms, general Motor Vehicle company of Indianapolis, Ind. general representative of the National

Georgia Auto Club Meet Tues.

All owners of automobiles, motorcycles, and various other power propelled vehicles are urgently requested to meet in the M and M club rooms, Candler building on Tuesday, April 7, at 1 p. m. The Automobile Club of Georgia has been formerly organized, many members already enrolled and with the campaign that is about to be launched, there will be quite a large organization in the very near future. The objects of the club are for the mutual benefits of the owners of motor vehicles, and for the general welfare of the public in general. Proper punishment of auto thieves, more universal laws and regulations, good roads, distribution of road maps, literature of general interest, etc., preventing unjust legislation and fostering favorable legislation, etc., are among the many things to be handled by the club. A permanent home is another feature. Every owner in the state should be present if possible and should send in his application, in case he cannot come personally. Address all communications to the Automobile Club of Georgia, Atlanta, Ga.

Smith Beat Nelson

CHATTANOOGA, Tenn., April 4.—Eddie Smith, of New York, secured a decision over Terry Nelson, of Chicago, on points in their eight-round bout here last night. The men were both fresh at the finish.

A DIP INTO THE PAST.

January, 1888, International checker match: $500; C. F. Barker, American champion, beat James Smith, English champion.

Stearns Finds Business Good

Factory automobile men who have recently been touring the country sizing up the general market and endeavoring to anticipate the spring and summer trade, are practically a unit in declaring that business conditions today are from 20 to 30 per cent better than ninety days ago. Credit, of course, is given to restored business confidence and the increasing favor with which the country at large is viewing the administration.

According to Henry H. Hower, of the F. B. Stearns company, manufacturer of Stearns-Knight cars, who has recently completed a swing through the east, visiting New York, Boston, Philadelphia and a number of eastern points the pickup in business in the last 30 days, and especially during the last few weeks, has been very marked. "It is, I believe, indicative of a strong, steady summer and autumn business. Our orders for the current year are now ahead of last season, and after a close study of sales condition, I believe it is not going too far to say that in many classes of cars there will be a shortage before many weeks have passed. Of course, such a condition is always healthy, and the time is probably past when general car shortage will cause wildcat manufacturing institutions to spring up almost overnight."

Continuing, Mr. Hower spoke very favorably of the changed general business outlook in all parts of the country. "Reports from the coast and many southern points give us reason to believe that those portions of the country will secure their share of the business which this country is bound to produce this year. The Pacific coast especially is remarkably steady in its consumption and certainly should exceed its figure of a year ago."

Hupp Mgr. Quits Active Service

Charles D. Hastings Retires From Active Duties, but Retains Office of Secretary

President J. Walter Drake announces that Chas. D. Hastings has given up his duties as general manager of the Hupp Motor Car company. He still retains the office of secretary and will continue to be active in the counsels for the company. Later on in the year Mr. Hastings will take an extended trip in the interests of the export affairs of the Hupp Motor Car company a branch of the business that has developed immensely during the past three years.

Export shipments have now grown to such an extent that today this business alone pays the running expenses of the factory.

Mr. J. Walter Drake, president of the company, continues active supervision over the general affairs, while the title of Mr. F. A. Harris has been changed from assistant general manager to that of commercial manager, the scope of his duties having been enlarged.

The personnel and policy of the management remains as before. These changes are merely in the course of rearrangements that have taken place gradually.

Lookouts Release Outfielder Rose

CHATTANOOGA, Tenn., April 4.—Manager McCormick has released Outfielder Rose to the Waco club of the Texas league. The Lookouts are now without surplus matrial except pitchers.

A GLIMPSE AHEAD.

A. A. U. track and field championships at Baltimore in September.

JUST THINK!

$2,375

IS THE LOW PRICE FOR THIS NEW

National

The most comfortable car you ever rode in.
Its beauty and grace is without an equal.
Famed the world over for power, speed and reliability.

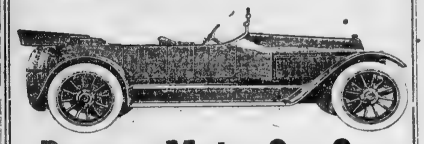

Pegram Motor Car Co.
242 Peachtree St.
S. A. Pegram, Pres. H. T. Bradley, Sales Mgr.
PHONE 3131 Ivy

SAFETY FIRST

Quality and Lower Cost Mileage for Goodrich Tire Users

Goodrich Unit Molding is in reality the original "Safety First" idea in tire-making.

The body of the tire, the side walls, the fabrics, the rubber, the bead and the Safety Tread are so well balanced and are of such uniform high quality that this, coupled with Goodrich efficient workmanship, makes it possible for us to mold Goodrich Tires as a unit.

Therefore, Goodrich Tires wear as a unit. Every part helping every other part to render the service demanded of it—thereby giving the utmost in service and mileage to the tire user.

The fine, strong fabric and high grade rubber are literally interlocked by Goodrich Unit Molding. This is one reason why Goodrich treads do not separate and why "tire troubles" are practically unknown to Goodrich users.

The extra thickness of tough Goodrich rubber in the treads of Goodrich Safety Tread Tires at the point of contact with the road provides longer wear, longer service and longer satisfaction.

The thick, tough rubber bars and crosstie of the safety tread as shown above, *make* a "Safety First" roadway for the car. They clean and dry the path and *grip* it. Because the Safety Tread design is built as a unit, it rides easier than any other non-skid tire, and in fact just as smoothly as a smooth tread.

The Accepted Standard

Goodrich Safety Tread Tires

Best in the Long Run

The Goodrich Safety Tread Five Bars and a Crosstie—the Safety First Symbol



The quality of Goodrich Tires today is the standard by which all other high grade tires are judged. That is because they represent perfection of tire-making and tire-knowledge—which gives Goodrich Tires leadership.

Just the unit-group of bars and crosstie which brace and balance the strain on the tire so that the Safety Tread runs as a smooth tread does and gives more actual service and mileage.

Pay no more than the following prices for the *accepted standard* automobile tire:

Size	Smooth Tread Prices	Safety Tread Prices	Grey Inner Tube Prices	Size	Smooth Tread Prices	Safety Tread Prices	Grey Inner Tube Prices
30 x 3	$11.70	$12.65	$2.80	34 x 4½	$33.00	$35.00	$6.15
30 x 3½	15.75	17.00	3.50	35 x 4½	34.00	36.05	6.30
32 x 3½	16.75	18.10	3.70	36 x 4½	35.00	37.10	6.45
33 x 4	23.55	25.25	4.75	37 x 5	41.95	44.45	7.70
34 x 4	24.35	26.05	4.90	38 x 5½	54.00	57.30	8.35

Atlanta Branch: 246 Peachtree

The B. F. Goodrich Company

Factories: Akron, Ohio Branches in All Principal Cities

There is nothing in Goodrich Advertising that isn't in Goodrich Goods

Overland

66 Miles High

OUR 1914 production of 50,000 cars, piled one on top of the other, would reach 350,000 feet or 66 miles in the air.

This is over 355 times as high as the Eiffel Tower in Paris, which is the tallest structure in the world.

This is over 466 times as tall as the Woolworth Building or 630 times as high as the Washington Monument.

Also this is over 432 times the length of the Imperator.

Such figures are dazzling. But they help to make you realize the immensity of our production and the large scale on which we conduct our business. And finally and most important of all help to prove the one great big point we have always endeavored to drive home—*the economy of producing automobiles in great quantities.*

Manufacturing, purchasing and marketing on a 50,000 car basis is infinitely less expensive than on the thousand car basis.

And that is why we can sell the Overland for 30% less than any other similar car made.

See the Overland without further delay.

Phone our dealer today.

$950
Completely Equipped f.o.b. Toledo, Ohio

$1075
With electric starter and generator, f.o.b. Toledo, Ohio

SPECIFICATIONS:

Electric head, side, tail and dash lights
Storage battery
35 horsepower motor
114-inch wheelbase
32 x 4 Q. D. tires
Mohair top, curtains and Lenz
Stewart speedometer
Clear-vision, rain-vision windshield
Electric horn

Overland Southern Auto Co.
Distributors
232 Peachtree St.

The Willys-Overland Company,
Toledo, Ohio

Manufacturers of the famous Overland Delivery Wagons, Garford and Willys-Utility Trucks.

Full information on request.

Waycross Fans Confident Over Team's Chances

Manager Clark Has Collected Strong Aggregation, and Bugs Are Jubilant – Men Have Shown Well on Practice Games to Date

(Special Dispatch to The Journal.)
WAYCROSS, Ga., April 4.—With but a few more days left within which to settle on all doubtful positions, Manager Bill Clark, of the Waycross team, is confident he will experience no difficulty in making Waycross a strong contender for the 1914 pennant.

This city is counting on the pennant, and to capture a pennant is a nice thing to talk about, but because the players signed for Waycross have shown the goods. With much longer training than most of the Georgia State league teams have had, Waycross expects to get a good start from the very first.

Barring all accidents, the locals will be found to head once they get the lead. Opening at home with Cordele, Waycross goes up against a team that gave this city some trouble last season. However, Waycross players are hitting regularly and Cordele's team is not yet regarded as a heavy hitting aggregation. So local fans count on Waycross taking all of the first home series.

TWO VETERAN PITCHERS.

In the pitching line Waycross has two of last season's men, Manager Clark and Warwick are the 1913 season men, and both are in splendid condition. Clark has had his hands full getting the team in shape and has not worked in any but games between the regulars and recruits so far, but is in fine trim for the opening of the league. Of the new pitchers, Miller, from Pennsylvania, is by far the best. He is a midget in size, but a giant in the box. Antley and Kerwin, left-handers, are the men scrapping for the fourth pitcher. Kerwin was brought here by the Philadelphia yanigans, and is from Connecticut. Antley is a comer, batter, and signed up as a pitcher and first baseman. Kerwin is nothing but a youngster, but seems to have the makings of a pitcher.

For receivers, Manager Clark has retained Jack Coveney, who was with Waycross a portion of last season. Coveney is a valuable man to youngsters and his head work will enable Waycross to come out on top in many of the season's battles. He is fast getting into shape. Chapman, from South Carolina will be used behind the plate to relieve Coveney, and at other times will play right field. In games up to date he has displayed unusual ability and with the season's experience is bound to go higher. He is full of life and in the field can be counted on to take care of anything within reason.

JONES AT FIRST.

At first Manager Clark has Jones, a last year player. He is considered the best fielding first baseman Waycross has seen, and while he has not shown much at bat he will be hitting them regularly within the month. He seems many a wild throw by his clever back-up. Jones played basketball all winter and came here in fine shape for the season.

Second base is one of the uncertain positions. Campbell, who just arrived this week, and Davis, of Pennsylvania, are trying for the place. Davis has improved daily since reaching the city and has a reputation for batting. Campbell came here highly recommended but it remains to be seen what there is to him. At short Doherty seems a fixture at least that's the present outlook. A little more practice will get him in tip-top shape and if he continues batting as he has in a few of the exhibition games, he will make the team a valuable man. Rafferty, who was at short most of last season, is in college and while Waycross has a call on his services, it is not known what will be done with him if Doherty keeps up his present good work.

Charlie Anderson the youngster Waycross picked up at Douglas last season, is playing third, and no attempt has been made to change him. He is better this year than last, and once on a base he moves at a gait that nearly always means stolen bases. He is reliable at the bat too, and if he places bunts like he wants them to be he will never headed at first.

STRONG IN OUTFIELD.

Waycross is counting more on the outfielders this year than ever before; In left is Wassen, considered as one of the best in the league. He played with Cordele last season. Fast in the field, batting over .300 consistently, and knowing what to do in pinches, Wassen is going to star this season.

Center field is filled by Joe Fenton, the Pennsylvania boy who was picked as the league's best center fielder last year. Fenton is in good condition now, and expects to hold his reputation during the coming season. His batting eye is apparently better than last season.

In right field Chapman seems to have it on any other man. Manager Clark has here for the place. Besides his ability in the field Chapman, as already mentioned, is an A-1 catcher, and this of itself makes it certain that he will stick.

The series of exhibition games which were arranged for Waycross have aided materially in getting the team in mid-season condition. The games with teams of other leagues conclude next week when Waycross plays two games at home with the Montgomery Southern league team. Fans are arranging now to capture the opening day attendance trophy, which was won by Waycross last season, and baseball enthusiasm here is really higher than ever before.

National Golf Tourney Aug. 16

NEW YORK, April 4.—The national golf championship to be held over the links of the Midlothian country club near Chicago, will begin Tuesday, August 16, and will continue for four days, it was Saturday clear for playing of the ties, should any occur.

There will be no other change in conditions governing the contest which means that there will be two qualification days, 72 holes of medal play on the first day and the other half the second day.

The golfers having the best sixty-ten scores for the preliminary thirty-six holes will qualify for the championship copper, which will be a thirty-two holes of medal play on Thursday and Friday.

Before they start on that tour of South America we suggest that the promoters examine the a la carte prices of Buenos Aires hotels. Ed Reulbach's lunch bill would be $48.50 gold.

That pounding on the table you hear may be a meeting of the Cincinnati directors waiting to tell Herzog how to run the team.

BOY SCOUT TROPHY



Boy Scouts from Atlanta troops an d those of suburban towns will compete in a handsome trophy in a field meet at Piedmont Park on April 18. More than two hundred will enter meet.

Prospects Good For Winner at Gordon Inst.

Coach Van Tassel Building Strong Team From Three Veterans and Good New Material – Team Has Won Two, Tied One, and Lost One

(Special Dispatch to The Journal.)
BARNESVILLE, Ga., April 4.—The Institute at Barnesville, Ga., known as Gordon Institute will be represented this season on the ball field by one of the strongest baseball teams that has ever turned out for the school by Coach Van Tassel.

This year only three men were returned as a nucleus to build this year's team, and a practically new machine has been built in the short space of five weeks. However, the new men that are on the team this season have shown up very well in the four games that Gordon has played this year and at present everything is rosy in the baseball line.

The four games that Gordon has played this year, have been of two games won, one defeat and one tie. The Macon Sally league team has been the only team to register a defeat on the Gordon bunch, and the result then was only 5 to 1.

The strong Mercer University baseball nine was held to a 3 to 3 tie. This game was one of the best that has ever been played on the local's ball lot. It was sensational throughout and from the first developed into a great pitcher's battle between the opposing pitchers.

Took Two From S. P. U.

The two victories that Gordon won over the Southern Presbyterian University are considered by the authorities as a notable achievement for the school. he first team turned out a to 2 for Gordon and the second 5 to 2.

After much switching of the various playegs, Coach Van Tassel has selected the following as his line-up, and is the one that will in all probability play out the remainder of the games: Jarrett, first base; Kingery, second base; Ray, short stop; Mize, third base; Hughes (captain) right field, Dumas, center field; Branch, left field; Doster, Slappy and Maxey, pitchers, and Monahan catcher.

Of these, only three men are veterans and they are Kingery at second, Hughes in right field and Maxey as pitcher. Doster as a new man is considered a star of the first water and so far has pitched good ball for Gordon. The same is also true of Slappy who is a new south paw.

Monahan is considered as about the best catcher in prep circles and his work to datg has been the feature of the playing of Gordon. Last year he was with Stone Mountain and played great ball for that team.

Boy Scouts Will Hold Field Meet

Twelve Troops of Youngsters Will Compete at Piedmont Park on April 18

Twelve troops of boy scouts from Atlanta and suburbs will enter a big track and field meet to be held at Piedmont park on the afternoon of Saturday, April 18. These troops will compete for a special trophy offered, and the events will include running, jumping and freak races. It is expected that more than 200 youngsters will enter the various events.

The list of events is as follows:
100-yard dash.
220-yard dash.
440-yard run.
One-mile race.
Two-mile relay race.
Shoe race.
Potato race.
Three-legged race (for boys of 14 years 13 years.)
Three-legged race (for boys of 14 years and over.)
Running high jump.
Running broad jump.
Standing broad jump.

Officers of the meet are the following: Asa W. Candler, Jr., starter; Harrison Jones and Philip Weltner, A. W. Hill, judges; A. R. Blanchard, announcer; Elliott Cheatham, scorer; Hugh Mauck, timekeeper. The meet will begin at 2 o'clock.

Mgr. Joe Herold Is Pleased With Team Prospects

Valdosta Pilot Has Several Players on Hand Working Out, and Is Satisfied With Outlook. Thus Far – Will Likely Add an Experienced Catcher

(Special Dispatch to The Journal.)
VALDOSTA, Ga., April 2.—Manager Herold is highly pleased over the outlook for the local ball team this season. Herold and nine of his men have reported and are working out twice a day. The others are expected in daily and when they all get in the local squad should look very much like a real ball team. None of the men have been on hand long enough to get very much of a line on them, but some of them have been working out before they came in and are looking fit.

Herold, Kipp and Schwartz are showing up in fine style on the infield. With the addition of a good fielding first baseman the locals should have about the fastest infield in the circuit. Several men are in view for first base but none have been landed as yet.

The pitchers are showing up in nice style. Love, who came to the locals from Molesworth's team in Birmingham, looks to be a find. He is stockily built and seems to have plenty of stuff. Anderson and Richards are both portsiders and are showing words of stuff. Weidell is the only other hurler in camp and he, too, is showing up nicely.

Medlock, Stone and Reese are the outfield candidates on hand; the last two are catchers as well as outfielders, and they all three look mighty good. Two or three other outfield candidates are expected in shortly.

Herold is after an old head for his first catcher and will no doubt be able to get a good man from some higher league, as he has already promised.

The entire squad on hand so far look good and there should be no trouble in picking a good team for the coming season.

Fla. Wrestler Wants Bout Here

George Grundahl Issues Challenge to All 158-Pound Grapplers for Local Match

George Grundahl, holder of the middleweight wrestling championship of the state of Florida, is hunting for worlds to conquer" an issues a challenge to all comers in Atlanta at 158 pounds ringside on a basis of winner take all, or whatever division of the gate receipts may be agreed upon if he fails to count, two falls out of three to decide the match.

Grunhahl will also make 148 pounds ringside to accommodate any amateur welterweight wrestlers who wish to make a try for the welterweight championship of Florida, which title is also held by him.

Since his defeat of Oscar Hansen one year ago for the middleweight title Grundahl has come through several hard matches without a single setback although he has wrestled several men outweighing him by almost five pounds.

Hansen was also champion in the class of Minnesota and Michigan, while Grundahl, heavyweight champion of Montana, failed to throw Grundahl in a handicap match, having his own shoulders put to the mat by about ten minutes of tough wrestling. Grundahl has defeated many highly touted matmen and is considered to be one of the cleverest wrestlers in his class to be found in the country.

He was retained as physical director of Stetson university last season and as a physical culture expert, he enjoys considerable reputation throughout Florida.

There has never been a slight suspicion of shady tactics during Grundahl's wrestling career and any matches he may engage in before Atlanta's sporting public will be strictly on the square above board in every particular.

John J. McCloskey has given up his plans for organizing a league in the southwest and has returned to his home in Louisville. His plans for the season are not decided, but he expects to hold a job as scout for some major league club, possibly the Chicago Cubs.

Appalachian Is Giving Many to So. League Clubs

Atlanta Gets Two Former Stars in That Circuit for This Season in Elmer Lawrence and Morley, Jennings, Six Other Clubs Also Get Men

BY HENRY E. DOUGHERTY.

KNOXVILLE, Tenn., April 4.—Unless many promising youngsters fall to make good this spring the Southern league will have as its guests quite a large sprinkling of former Appalachian league ball players during the 1914 season.

There is Elmer Lawrenle, with Atlanta, who hails from the Knoxville team. Besides this youngster Manager Billy Smith may have an opportunity later on of giving "Bill" Morley Jennings a tryout at short, and "Doc" Watson, also of Knoxville, a chance to handle hot ones at third base. Smith has been figuring with Manager Motfet for Watson's services for quite a while, but the deal has been hanging fire because Watson does not wish to leave his studies in the medical school at Charleston, S. C., before May 15. Others who will likely be seen in Southern league uniforms this year and who hail from the Appalachian league follow:

Howard Merritt, left handed twirler, with Memphis from Knoxville; Finis Wilson, southpaw, with New Orleans from Cleveland; Jack Wallace, catcher, with Birmingham from Knoxville; Carl East, southpaw, with Montgomery from Rome.

MERRITT BEST SOUTHPAW.

Howard Merritt was the best left hander in the Appalachian league last year. He trimmed the Atlanta pennant winners in one game and pulled another contest to an eleven-inning tie. Lawrence left the league in the flinging art, while "Big Jawn" Cochran was the champion home run hitter of the circuit. "Dixie" Walker was known as the "speed merchant" of the Appalachian league and now he is being called the "Walter Johnson" of the Southern. He is a reckless hurler, but a hard worker—at times, only. Yale Sloan was the "fence buster" of the Appalachian in 1913. was a great batter for Montgomery last year, and it is predicted by Manager Moffett, of Knoxville, that Sloan will give Welchonce a bad scare at the end of the 1914 season. Jim Gudger deals in the spitball variety of pitching, and at times he is almost unbeatable.

WALLACE THROWS WELL.

Jack Wallace has an excellent wing, and his rifle-shot pegging in the Appalachian league last year won for him the title of "Shotgun" Wallace. He is a hard hitter, but withal erratic. His one ambition has been to reach the Southern league, and it is very probable that he will make good with Birmingham. Carl East, southpaw, should make good with Montgomery. If Billy Smith signs up "Doc" Watson later in the season it is almost certain that Watson will stick. He is a whirlwind at third and he hits the ball hard. His batting is of the variety which is making Von Kolnitz, the Cincinnati recruit, the most talked of youngster of the season. Von Kolnitz played with Morristown in the Appalachian league last season and in seventy-five games he batted for a percentage of .415.

Other former Appalachian players who are likely to be heard from this season are as follows: "Nick" Cullop, left-handed twirler, with Cleveland, from Knoxville; "Ace" Williams, left-hander, with Detroit, from Morristown, and with Nashville last year; Frank Davis, right-handed pitcher, with Columbus in American association, from Knoxville; "Hap" Fesperman, right-hander, with Cleveland, from Morristown; Jim Manses, first baseman, with Minneapolis, from Middlesboro; Sam Hall, right-handed flinger, with Toledo, from Johnson City; Dan Griner, pitcher, two seasons with St. Louis Cards, from Cleveland.

In Other Leagues.

Other Appalachian players who have been in and out of the Southern league during the past few seasons are Bales, with Memphis, from Cleveland, a third baseman; Ware, pitcher, with Chattanooga, from Cleveland; McEveen, shortstop, with Atlanta, from Knoxville.

"The Appalachian league is the fastest Class D circuit I have ever seen," stated Scout Bobby Gilks to the writer while scouting through this league two years ago. Gilks, as manager of the Montgomery team, still remembers the Appalachian circuit, and he has asked Manager Moffet, of the Knoxville team, to put him wise to any fast youngsters in this league during the 1914 season.

Manager Moffet claims that this league has sent more players to higher company than any other Class D circuit, and he points to the records as authority for his statement.

Appalachian baseball fans will be interested in Southern league ball more than ever this season.

Dobbs Playing Safe Against Injuries to Pels

John Expects to Carry Regular Utility Outfielder During Coming Season – Hendryx and Barbore Likely to Be Held for Such Roles in Outfield and Infield

NEW ORLEANS, April 4.—Manager Johnny Dobbs, of the New Orleans club, is going to take no chances of having injuries hurt the Pelicans' chances of capturing the Southern league bunting this season. This was shown Tuesday morning, when Manager Dobbs let it be known he is contemplating carrying a utility infield and outfielder this season if he can squeeze his squad within the player limit. The men who will fill the roles will be as classy as the regulars.

Years of experience has taught the new Pelican leader that the least injuries or stump has a great deal to do with the losing of games and that he must have scrub-notch men at hand to rush into the game when the occasion demands. By carrying a utility infielder and outfielder, Dobbs can shift at any time and his team will carry the same material strength.

Just who will grace the utility role is not known, but Walter Barbare looks good for the infield job and Timothy Hendryx for the outfield station. Since reporting to the Pels, Barbare has worked at every station on the infield with the exception of second base. In all departments he showed well. He has also played the outfield in several games and is just at home in the garden as at covering the bags. The youngster is pert nervous, but when he gets over his stage fright is expected to start stringing the pill in form.

HENDRYX LOOKS GOOD.

Hendryx, held over as utility outfielder to Burns, Northern and Cochran, makes the Pels garden look as classy as anything in the Southern league. Hendryx has been suffering with a slight attack of the grippe and this is believed to have impaired his hitting. He is naturally a heavy hitter and should soon get his eye on the ball. Manager Dobbs realizes Hendryx is a valuable man and is going to hold him until some one betters his work or he is forced to let him go.

Batting practice is now in vogue daily at Pelican park and the Birds are endeavoring to get their eyes on the ball. The boys went through some stiff practice Monday and will continue it until the opening of the Southern league season.

Otto Burns, the outfielder, secured from the Cleveland American association, was out in uniform Monday and looks to be a classy performer. He was placed in the sun garden while Northern was shifted to center. He is fast and a wonderful judge of a fly ball and should prove a good man for left field.

Eddie Edmundson, who came here to try for the team from the Waterbury Eastern association, was released to the Beaumont, Texas, league club.

Twelve Hundred Earned Yale "Y"

NEW HAVEN, Conn., April 4.—Statistics compiled recently at Yale set forth that there are 1,200 men entitled to wear the varsity "Y." Of these, 1,053 are graduates, 92 are non-graduates and 55 are undergraduates. Classified as to vocation, 197 are now studying law, while 169 and 166 are engaged in manufacturing and finance, respectively. Bill Hefflinger, '91, is the only athlete who has ever earned four different "Y's." During his college career he gathered nine of the emblems. They were as follows: Football, '88, '89, '90 and '91; crew, '91; baseball, '89, and track, '90 and '91.

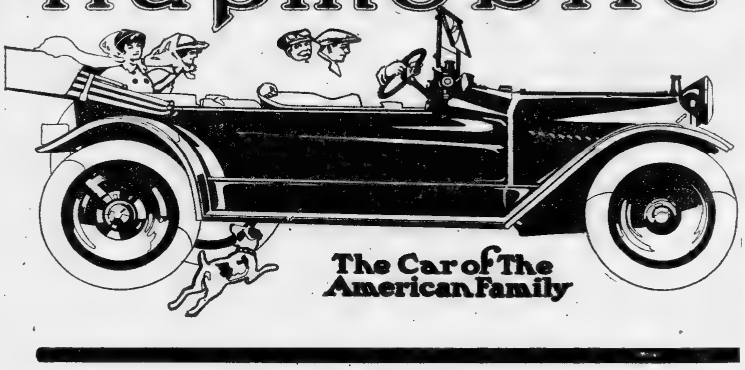

Get This Thought!

Hupmobile owners—and there are tens of thousands of them—will have no other car, because the Hupmobile *gives them complete satisfaction at a lesser cost!*

That's the Hupmobile story summed up and boiled down—a car that's never *out* of commission, and a car that costs less when it's *in* commission.

Two Mills Per Mile

When we speak of lesser cost we mean all-around lesser cost—upkeep, repairs, tire mileage, gasoline and oil mileage *and depreciation when you come to sell the car at second hand.*

But let us drive home just one point today—the repair cost indicated by a canvass of all the repair parts ever sold by this company.

Assuming an average of even 5,000 miles per car per year—which, of course, is ridiculously low—the average cost comes to the absurd figure of 2.7 mills per mile.

As a matter of fact, Hupmobile repair cost unquestionably averages 'way below 2 mills per mile—and any owner you talk to will tell you that his total cost is one of the least of his troubles and the service he gets, one of the greatest of his joys.

Go to the Hup dealer and let him tell you the delightful details of a story we can only outline here!

Hupp Motor Car Company, Detroit
JOHN M. SMITH COMPANY
DISTRIBUTORS
120-22-24 Auburn Ave., Phone Ivy 1521

Auto Makers Are On Square, Says National Man

General Manager George M. Dickson, of National Motor Vehicle Company, Says Manufacturers Play Open Game With Consumers

"This great public movement demanding that 'big business' be 'good' simply cannot apply to the automobile industry," said George M. Dickson, general manager of the National Motor Vehicle company.

The automobile industry is 'good.' It has to be. You might almost say that, take it as a whole, it is the only great industry which puts all its cards on the table in its dealings with the public. Yet it is said to rank second among the industries of the country.

"If you can go out and buy an automobile as you buy a watch, to the penny just what you need, when you need it, and what he gets it for, I dare say there isn't an automobile owner in the world who doesn't know how much commission the salesman got out of the deal. More than that, there isn't an automobile owner who didn't feel when he bought his car that the dealer was actually earning his profit, and that the dealer expected part of that profit to apply to service to be rendered later.

"There cannot be any concealment in the automobile business. Literally, every car bought might as well be. If you buy a piano or a watch or a talking machine, you know there is a profit in it somewhere—a sales commission—but you don't know how much. But in purchasing a car you know right to the dot how much of the price covers sales expense—and the beautiful part of it is that you regard this as part of the actual value of your car.

NO AUTO TRUST.

"There isn't any automobile trust. Yet the business is said to rank second in the world. Here is an illustration of active competition building up a huge industry.

"One thing more—an automobile company has to be 'good.' It has to be honest in its transactions with its dealers and in its dealings with its customers. The element of good faith and of making good on promises plays a greater part in our business than in any other I can think of. If an automobile company isn't on the square, the public verdict goes against it so quickly that effect follows cause in the same breath.

"If I may be permitted to speak of our own individual business, we endeavor to carry this good faith principle into every step, from the making of the National car to the continuing service now of the more than 50,000 of them in use. That is why we tell him he doesn't need to know. We say to the prospective buyer that he can buy an automobile as you buy a watch—on knowledge of the reputation of the maker and your faith in his ability to make good. You only want that watch to keep time, and you don't worry about wheels, springs, or anything else. You argue to yourself that the watch wouldn't be what he is if he didn't know more about those things than you need to know, or care, to tell the prospective buyer that other than the whole car and assume the responsibility for what is in it.

"This is the way in merely another way of 'good' the automobile manufacturer is in the conduct of his business individual and as a part of a great and growing industry."

Jennings Here To Join Team

The last hand expected to report to Manager Smith for service in the construction of a pennant-winning combination for Atlanta during the approaching pennant race arrived Saturday morning, when Morley Jennings, infield candidate, pulled in from Arkadelphia, Ark. As announced a few days since, Jennings notified Manager Smith early in the week that he wanted to report for a trial, but that he could hardly get away from his scholastic duties at Ouachita college before the middle of the month. President Callaway wrote him to come just as soon as possible. He apparently managed to get away from his coaching contract promptly on receipt of these instructions.

Jennings will join in the battle between Holland and Schwind for the shortstop job. He has been working out daily with his college team, and is in excellent physical condition. However, he will not be used in this afternoon's game' but will doubtless draw a trial in one of the early games with Rochester next week.

Senators Smother Vermont

WASHINGTON, April 4.—The Washington Americans, with Jack Bentley, a recruit on the mound, held the University of Vermont hitless and scoreless for an eight-inning contest here today and gathered for themselves 19 runs and 22 hits.

President Davidson, of the Texas league announces his complete umpire staff for the season as follows: E. Sykes, of St. Louis, Tom Connor, of Boston; Frank Gardner, of Minneapolis; T. Buckley, of Brooklyn; Joe Vitt, of Michigan, and James Allen, of Long Island.

King Alfonso of Spain now spends his spare coin in equipping a polo team.



BOOST OVERLAND SALES



At the wheel is Frank North, sales manager for the Overland Southern Motor company. With him is E. M. Burns. North has spent eight years in the automobile business and hails from Tritico, Burns is well known to the southern automobile trade, having held several responsible local positions. He has just recently joined the Overland sales force.

TEN FOREIGNERS TO ENTER BIG SPEEDWAY MOTOR RACE

INDIANAPOLIS Ind., April 4.—In the opinion of a well informed insider in the racing game, before the entries close for the $50,000 sweepstakes, which will be run on Decoration Day, the nominations of foreign drivers will be in the neighborhood of ten. To the five foreigners already entered now must be added Arthur Duray. Than the blond Frenchman no European driver is better known or more popular in the United States. Duray was a contender in several of the early Vanderbilts on Long Island, and was at Savannah when that great squadron of European racing pilots competed in the first American Grand Prize.

At Ostend last fall Duray eclipsed Bob Burman's high-water mark of 141.73 miles an hour by attaining in a Fiat a speed of 183.8 miles. Duray will drive a Peugeot, owned by J. Meunier, the Swiss chocolate king. The machine is the identical one that captured the Lesser Grand Prix at Boulogne last year, Boillot driving. Though but of 183 cubic inches piston displacement it is easily capable of ninety-six miles an hour, because of which, together with its extreme light weight it is expected to prove a most formidable contender.

Duray's Peugeot makes a third car of that make to enter the contest, the others being handled by Boillot, the European champion, and Goux, who won the 500 mile race last year. This outfit is expected to rule a favorite for the race, no equally startling combination having put in its appearance to date.

Duray also plans to bring over the big Fiat in which he established his world's straightway record last fall, sending it against Burman's time both on the speedway and Ormond beach, provided he can make satisfactory arrangements with the factory. It is Duray's theory that he can reach 160 miles an hour with this creation if he ever finds a place to let it out. Ormand Beach ought to exactly suit his requirements in this respect, it is thought. On the speedway, of course, he would hardly be able to do over 135, as anything in excess of that figure might send him over a turn into the next county.

An odd circumstance comes to light in the fact that, despite his French training and environment, Duray is a regular American, having been born in New York City some forty years ago. He returned to Paris when but a boy, and has resided there ever since.

English Offer J, Curran Job

TRENTON, N. J., April 4. Jimmy Curran, coach and trainer of the track athletes at Mercersburg academy, has been offered a job as one of the assistants of the English Olympic team by William R. Knox, of Canada, who recently was appointed head trainer. Knox has the appointment of nine trainers, each of whom will work six months in the year, beginning May 1.

Curran has produced many notable athletes. Among his potages is "Pete" Maxfield, the junior national shot-put champion.

Another Tenney will break into the game this season, the Lynn club, of the New England league, having signed a young catcher of that name who hails from the University of Florida, where Manager Pat Flaherty says he works. He is a catcher and Flaherty says he is very fast.

Unique Novelty From Firestone

On March 28 three Firestone tirewise men made their debut in every part of the country. The tire-wise men are almost life size and are of a chauffeur, a dealer and an owner, each holding a realistic reproduction of a non-skid tires and each figure being given credit for a comment on Firestone tires.

The dealer, for instance, says, "They don't come back so often, but they do come back for more."—The chauffeur: "Tire changes must be made quickly, but not often. That's why I drive on Firestone tires and rims," and the owner, "I'm strong for Firestone tires and rims, because they add to the pleasure and economy of motoring."

The cutouts are featured in the Firestone company's spring advertising and in the windows of Firestone dealers everywhere.

Special stationery, imprinted with the cutouts, has been made up and miniature cutouts for the benefit of the children have been widely distributed.

"Hydro Bullet" Wins Boat Race

ST. AUGUSTINE, Fla., April 4.—The Hydro Bullet, owned by Earl H. Deakin, of Chicago, today won the third and deciding heat of the twenty-six-foot class, fifteen knot handicap, at the southern championship speed boat races here. The "Hydro Bullet also was winner of the first and second trials run yesterday and Thursday.

Wisconsin Kid Wins the Race

ST. AUGUSTINE, Fla., April 4.—The final in the twenty-foot class fifteen-knot event was won by Wisconsin Kid, formerly Oregon Kid, owned by S. F. Brock, of Portland, Ore.

Studebaker Six Affords Thrill In Oregon Town

Citizens of Grant's Pass Are Treated to Some Big Surprises by Studebaker Dealer on Arrival of First Shipment of "Sixes"

Grant's Pass, Ore., may be a bit off the line of most personal travel, yet its isolated position does not imply that it is beyond taking on some metropolitan airs. Its citizens are intensely public-spirited, so when it became known that a carload of new Studebaker automobiles, including the first home-owned "Six," had arrived, a good share of the population went down to help C. G. Allen, the consignee, unload them.

The arrival of that Studebaker "Six" will be remembered for some time in Grant's Pass. And the memory will be a combined thrill and giggle, for Mr. Allen made the most of his opportunity to pull off a little prearranged program and to meet an unexpected emergency with quick wit and self-possession.

While his fellow citizens' clustered around the "Six" was rolled triumphantly down an improvised skidway, gasoline and oil were turned into the tanks and the electric starter did its work. With a cargo of prospective buyers, Mr. Allen went through the gears and dashed away, telling the crowd he would meet them downtown in half an hour.

After gaily climbing the steepest grades they could find—and grades are easier to find than level ground in that neighborhood—Mr. Allen coursed swiftly back down the main street. There, to the amazement of all beholders he slowed the car down, opened the door and disconnected, calling attention to the fact that the car was still running with no high gear.

For a moment the passengers showed signs of panic, but Mr. Allen assured them they were perfectly safe in a driverless car, provided the car was a Studebaker. He then walked along beside the car, calling attention in a few well chosen words to the full floating rear axle, the elaborate equipment and other features of the "Six."

At a "four-corners" he changed the steering adjustment so that the car ran in a circle while he officiated as ring master, demonstrating the irresistible steering.

A competitor here tried to gum proceedings by calling upon the police to protect the innocent bystanders. Mr Allen smilingly informed the marshal that there was no danger and, to prove it, removed one of the passengers and let the cop ride.

That night Mr. Allen wired for another carload of "Sixes." Grant's Pass has gone wild over its first chance at multiple cylinders.

Rome High Beat Dalton

DALTON, Ga., April 4.—The baseball team of Rome High school yesterday afternoon defeated the Dalton High school team here by a score of 12 to 1. The visitors secured an early lead, and held the game safe throughout.

Score by innings:	R.
Rome.....	3 1 0 2 1 0 4 0 *—12
Dalton.....	0 0 0 0 0 0 0 0 1 0—1

Batteries—Rome and Hull; Lassiter and Smith and King and Wallace.

Thousand Fords Every Day, Now

DETROIT, Mich., April 4.—The fact that an automobile factory is turning out 1,000 complete cars per day, which is the present manufacturing program in the Ford factory, is enough in itself, but it grows in bigness when contributing facts are given.

Figuring on the basis of an eight-hour day, 120 cars must be complete each working hour; and as 250 men are employed on the assembling job, each man completes four cars per day.

In completing the 1,000 car daily quota, these 250 men handle a total of 500 tons of materials. This quantity is made up of 4,000 tires, 1,000 gallons of gasoline, 1,000 pints of oil, 5,000 pounds of grease, 2,000 gallons of water in the cars radiators, 2,000 springs, 5,000 lamps, 48,000 wheel spokes and no less than 200,000 cotter pins.

Dallas Giants Trim Toronto

DALLAS, Tex., April 4.—The Dallas Texas leaguers, held hitless for five innings by Graham, of the Toronto Internationals, fell on his successors and won easily here Friday, 10 to 1. Bradshaw, following Graham, hit the first man up, walked the next four and was replaced by Sullivan, who was hit hard.

Score:	R.	H.	E.
Toronto.....	1	4	3
Dallas.....	10	7	1

Graham, Bradshaw, Sullivan, Kelley and Snell; Ericson and Menefee.



THE same reasons why Firestone Tires took their leading position are the reasons why they hold it.

The finest materials in most liberal measure, built layer by layer and double cured, by the leading, largest tire specialists of America.

Firestone

Tires cost you very little, if any, more than ordinary tires which are made to sell at a price. Look to the inside reasons as well as the records and reputation and there find the cause of the Firestone Fact—*Most Miles per Dollar.*

The Firestone Tire and Rubber Company
"America's Largest Exclusive Tire and Rim Makers."
253-255 Peachtree St., Atlanta, Ga.
Branches in all Large Cities.
Home Office and Factory: Akron, Ohio.

High-Priced Tires
Since Our Reductions, 16 Makes Cost You More Than Goodyears



The facts are these:

No-Rim-Cut tires, because of costly features, used to cost one-fifth more than other standard tires.

Yet they excelled so far that they soon outsold any other tire in the world, as they do today.

With mammoth output came lower factory cost. Our overhead cost dropped 24 per cent. New factories, new machinery, new efficiency brought costs down and down.

And we dropped our profits until last year they averaged 6½ per cent.

During 1913 No-Rim-Cut prices dropped 28 per cent. Largely, of course, because of rubber reductions. They reached a point which other makers of good tires do not care to reach.

Now 16 makes sell higher than Goodyear prices—some almost one-half higher. And every tire user wants to know what justifies these prices.

Our answer is this:

Those higher prices can't be justified in any way whatever.

We have had scores of experts working for years to find ways to better No-Rim-Cut tires. And they all agree that better tires are impossible.

Then No-Rim-Cut tires have four costly features found in no other tire. One makes rim-cutting impossible. One saves countless blow-outs, and it adds to our tire cost $1,500 daily.

One lessens by 60 per cent the danger of loose treads. And one is our double-thick All-Weather tread.

Mark this. Not another tire at any price has one of these costly features.

Lower prices are easily explained. Higher prices lack a single shred of basis, save smaller output or a larger profit.

Those are the facts. You don't care to pay for chimerical advantage, and extra price buys nothing else.

GOODYEAR
AKRON, OHIO
No-Rim-Cut Tires
With All-Weather Treads or Smooth

THE GOODYEAR TIRE & RUBBER COMPANY, AKRON, OHIO
This Company has no connection whatever with any other rubber concern which uses the Goodyear name

Any Dealer can supply you Goodyear Tires. If the wanted size is not in stock he will telephone our Local Branch. (1402)

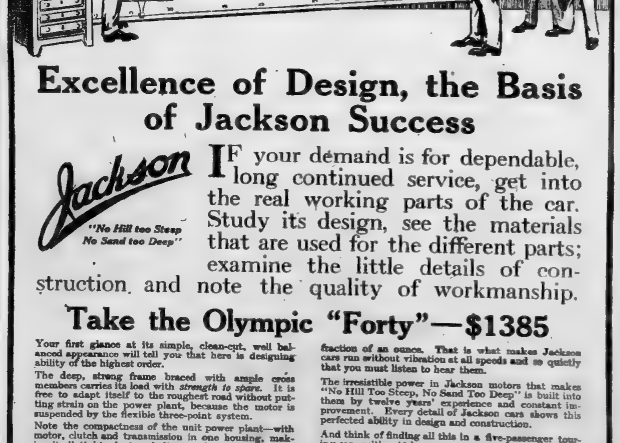

Excellence of Design, the Basis of Jackson Success

Jackson
"No Hill too Steep
No Sand too Deep"

IF your demand is for dependable, long continued service, get into the real working parts of the car. Study its design, see the materials that are used for the different parts; examine the little details of construction and note the quality of workmanship.

Take the Olympic "Forty"—$1385

Your first glance at its simple, clean-cut, well balanced appearance will tell you that here is designing ability of the highest order.

The deep, strong frame braced with ample cross members carries its load with *strength to spare.* It is free to adapt itself to the roughest road without putting strain on the power plant, because the motor is suspended by the flexible three-point system.

Note the compactness of the unit power plant—with motor, clutch and transmission in one housing, making it oil tight, dust and dirt-proof. With this form of construction any possible strains are applied to the power plant as a whole, and have no tendency to throw the bearings out of line. The costliest cars use this design. Its one of the high-class features that gives so many years of serviceability to the Jackson.

If you look into the motor itself you will find the most approved design, the sturdiest construction, the most accurate workmanship. A drop forged crank shaft of special heat-treated alloy steel, with bearings scraped by hand to a perfect fit; pistons and connecting rods of standard weight and balanced to the fraction of an ounce. That is what makes Jackson cars run without vibration at all speeds and so quietly that you must listen to hear them.

The irresistible power in Jackson motors that makes "No Hill Too Steep, No Sand Too Deep" is built into them by twelve years' experience and constant improvement. Every detail of Jackson cars shows this perfected ability in design and construction.

And think of finding all this in a five-passenger touring car—with a 40-horse-power motor, 114-inch wheel base, full elliptic spring suspension front and rear, with an equipment that provides everything—including electric cranking and lighting, all of which you get in the Olympic "Forty" $1385. Two other models.

Majestic "Big Four"—Four-cylinder, long stroke motor, 124-inch wheel base, full elliptic springs front and rear. Electric cranking and lighting. $1865.

Sultanic "Six"—Six-cylinder, long stroke motor, five-passenger, 132-inch wheel base, full elliptic spring suspension, $2150. Seven-passenger, 138-inch wheel base, $2300. Electric cranking and lighting.

Demonstration on Request

PEGRAM MOTOR CAR CO. W. A. PEGRAM, Pres. and Gen. Mgr. H. T. BRADLEY, Sales Manager
548 PEACHTREE. PHONE IVY 5181.

JACKSON AUTOMOBILE CO., JACKSON, MICHIGAN

The Atlanta Journal.

ATLANTA, GEORGIA.

Journal Building, 5 North Forsyth Street.

Entered at the Postoffice in Atlanta as Mail Matter of the Second Class.

Daily, Sunday, Semi-Weekly.

JAMES R. GRAY, President and Editor.

TELEPHONES:

Circulation Department ..... 40 and 2000
Local and News Departments 666
For all other departments, ask for Journal's exchange—Main 2000.

We've got the regional bank, and we know what we gonna do with it.

Indications are that the June graduate will have opportunity to begin his business career in the Georgia peach orchard.

The Reserve Bank Committee's Faithful and Excellent Work

The reserve bank organization committee has performed its difficult task with manifest regard for the country's common interests and admirable fairness to every section of the Union. Whatever points the committee might have named as regional bank centers, there were bound to be disappointments and heartburnings. More than two hundred cities were heard from and, of these, thirty-seven were insistent applicants for bank headquarters. It was impossible, of course, that they should all succeed, however meritorious their claims. The committee was limited by law to the selection of not more than twelve, and was governed necessarily by national rather than local considerations. The matter of choice in some instances was doubtless extremely perplexing; but when viewed in its entirety and in all its relationships, the committee's apportionment is obviously just and wise.

Certainly it is just from a standpoint of the great economic and geographic divisions of the country. The East, with its enormous industrial and commercial interests, is given three regional districts and reserve banks, located very wisely at Boston, New York and Philadelphia.

The South likewise is assigned three banks to provide monetary resources for its vast agricultural needs and its expanding enterprise. Richmond, Atlanta and Dallas are each eminently competent to meet the requirements of their respective districts. Atlanta is unquestionably the financial center of the South Atlantic States; and whatever differences of opinion there may be as to other points, the good judgment of the committee in locating a regional bank in this city will not be disputed. Dallas is an excellent choice in the great territory it is to serve. Texas alone possesses sufficient banking capital to furnish the minimum amount required of each regional bank by the new currency law.

It is a matter of regret that New Orleans could not be given a reserve bank. The nation is proud of that splendid city on the Gulf. No one can doubt its present importance or its future greatness. Yet, while New Orleans is natually disappointed, it is assured of service just as satisfactory as that of any regional center. The designation of a city as reserve headquarters carries high distinction, but no other particular advantage. So far as actual banking benefits are concerned, Boston will fare no better than its New England neighbors, Richmond no better than any other point in its territory, and Atlanta no better than its affiliated cities. Branch banks will be placed wherever local conditions show they are needed. It is virtually certain that such an institution will be established at New Orleans and Birmingham and at other cities whose interests cannot be fully served from the regional center. Cities that are now disposed to protest the divisions and centers created by the organization committee will find, when the new system is in working order, that their needs are amply supplied, and whatever regret they may feel in the outset will be more than balanced by the practical benefits they receive.

The South as a whole has peculiar cause to be gratified over the committee's generous recognition of its interests and rights. Heretofore this section has been dependent upon remote quarters of finance, a circumstance that has materially hindered its progress. Henceforth it will have its own financial resources, and will enjoy equal advantages with the East. That is simple justice, to be sure, but it means a vast deal to the South's development.

The fact is, the committee has dealt equably with all parts of the Union. The Middle West is well supplied with regional centers at Cleveland, Chicago and St. Louis. The Northwest is recognized through Minneapolis. The group of States including Nebraska, Kansas, Wyoming, Colorado and portions of Oklahoma and New Mexico are to be served through Kansas City. San Francisco can meet the demands of the Pacific coast territory; and, as we have said, branch banks will be established where conditions require.

The more carefully the committee's apportionment is studied, the more convincing does it appear in its broad, practical wisdom. We present below a table showing the population, the area, the number of banks and the capital and surplus of each of the twelve districts.

Dist. No.	Reserve City	Area	Population.	No. of Banks.	Capital and Surplus.
1	Boston	66,161	6,552,681	446	$ 185,525,000
2	New York	49,170	9,171,271	576	369,894,450
3	Philadelphia	52,565	9,110,247	800	238,340,436
4	Cleveland	183,396	7,561,022	678	192,147,278
5	Richmond	173,816	8,510,311	478	105,054,483
6	Atlanta	268,500	7,400,541	522	77,456,921
7	Chicago	176,940	12,620,283	984	211,060,558
8	St. Louis	146,454	6,726,011	684	80,717,361
9	Minneapolis	417,599	5,732,980	961	76,381,667
10	Kansas City	509,618	6,996,850	876	95,665,262
11	Dallas	404,825	5,610,501	726	92,054,121
12	San Francisco	693,958	5,980,501	674	124,425,464
	Total	3,016,980	89,045,626	7,475	$1,765,791,111

Study this table, together with a map of the districts, and you will perceive that the committee has been guided by a very clear consideration of the interests of each part of the country and those of the country as a whole. It has considered the ability of the member banks within each district to provide the minimum capital required for the federal reserve bank; the industrial, commercial and financial connections obtaining in each district, the relations between the various quarters of the district and the city chosen for the regional center; "the fair and equitable division of the available capital for the federal reserve banks among the districts created;" the geography of the district and the facilities for speedy communication between the reserve bank and all the communities it is to serve; and, finally, the committee has considered, to quote its own words, "the population, area and prevalent business activities, whether manufacturing, agricultrul or commercial; its record of growth and development in the past, and its prospects in the future."

The country is singularly indebted to all the members of this committee for their earnest and efficient work. Their responsibility was tremendous; they have discharged it admirably. They have cleared the way for the operation of the new banking and currency system from which the American people will derive immeasurable benefits.

Free baths are still permitted at the national capitol, but not the immunity variety.

A Jamaica snake has been discovered in Waycross, and we had thought the lock was on down there.

The Tolls Bill in the Senate.

Having passed the House by an overwhelming majority, the bill to repeal canal tolls exemption is now to be considered by the Senate. Ship-subsidists, professional jingoes and chronic enemies of the Wilson administration have conspired to obstruct the measure by every devise at their command. They have formed a lobby as insidious in its way as that which strove to defeat tariff reform months ago. They have organized a campaign of misrepresentation and are bringing to bear upon wavering Senators every influence that prejudice can arouse or the seekers of special privilege employ.

The underlying purpose of this activity is to secure free use of the Panama canal for the coastwise shipping monopoly at the expense of American taxpayers. It amounts, indeed, to an effort to take a million or more dollars a year from the national treasury and put in the pockets of a particular group of ship-owners. Such an end could never be sought openly, wherefore the advocates of ship subsidy pretend that a repeal of the exemption clause would be a surrender to foreign demands and an abdication of American control over the canal. They the making the most of their specious plea, but they will be repudiated in the Senate as decisively as they were in the House.

A reliable poll of the Senate shows forty-nine Senators for repeal, twenty-eight against it and eighteen non-committal. At least ten of the doubtful members are known to favor repeal, and three others are disposed to favor it. The New York Herald, distinguished for conservative and accurate forecasts, declares: "In our opinion President Wilson will win an overwhelming victory in the Senate."

One must commend Huerta for the success of his ostrich-head-in-the-sand policy.

The weather man must have been mistaken. There is no frost around Atlanta—only at Birmingham and New Orleans.

Their Own Pitard.

The ambitious Tories who fanned Ulster's flame and encouraged army revolt, in the hope of blowing up the Liberal party, have been hoisted by their own petard. In seeking to array military against civil power, they have provoked an issue on which the Liberals could appeal to the country with utmost confidence. Whatever doubt there may have been as to whether the English people want Ireland to have home rule, there is no shadow of doubt that they want England to have parliamentary, not army, rule. Naturally, the Tories, or Unionists, are afraid to go to the voters on such an issue. Hence they have ceased their demand for a general election and have hauled down the red flag they raised in north Ireland.

Mr. Asquith, with really dramatic effect, has assumed the war portfolio in the cabinet of which he is prime minister, and is proceeding to adjust the army problem. He will make it clear that the army is the instrument, not the master, of parliament, and that if the army's service in upholding law in Ulster should be required, it must be given. Meanwhile, conditions in Ulster itself have become far more tranquil. The leaders of the trumpeted rebellion, realizing that they cannot count upon revolt in the British army, are awakening to facts. They are evidently beginning to see the grave consequences that must ensue, if they continue the course they began.

Indications are that the Irish problem will be peacefully solved through an acceptance of the compromise plan offered by the Liberal government; that the protesting counties of Ulster will vote themselves exempt from an Irish parliament for a period of six years, while the remainder of the country will be accorded the right of home rule. The crisis that was so threatening a few weeks ago has passed. The Liberal ministry has emerged stronger than ever from the most trying situation in its experience, while the Unionist party is apparently weaker than ever.

Part of historic St. Augustine may be gone, but tourists are assured that the rest of the town is still wet.

Now that Uncle Sam has advertised us as one of the twelve live ones, we imagine some envious people will quit knocking.

The Appeal of the Eastern Railroad.

It is reassuring to learn that the Interstate Commerce Commission will probably decide in the near future whether the eastern railroads shall be permitted to increase their freight rates. The question is one of great pith and moment to the entire country. Scores of enterprises, thousands of investors and the common course of American business wait upon its answer. Whether the increases asked for are to be granted or denied, the present suspense should be ended without further delay.

If it be true, as the railroads insist, that rate advances are necessary for efficient service and the earning of a fair return on investment, there should be no hesitancy in allaying them. As to the practical merits of the appeal, The Journal does not presume to judge. That is a matter on which the Commission alone is qualified to pass. The railroads assert that since 1910 they have added six hundred and fifty-nine million dollars to their property investment, and that last year, "after paying operating expenses and taxes, their net earnings were sixteen million, three hundred and eleven thousand dollars less than in 1910, although their gross earnings were greater." As one of their advocates has expressed it, "They not only earned nothing on the new capital sunk in the three-year period, which at a reasonable rate of return should have yielded about thirty-two and a half million dollars last year, but they obtained a diminished return on their investment as it was in 1910. How long can it be supposed that private capital will go into the railroads under such circumstances? How long will it stay there?"

We are not unmindful of the fact that the railroads themselves are largely responsible for the dubiousness with which their appeals for rate increases are viewed. Had they shown more consideration for public opinion and public rights in years gone by, they would have been spared much of the prejudice they have encountered. But it is of present conditions, not of past conduct, that we must now think. Does public welfare demand that the eastern railroads be permitted to advance their freight charges? Do the larger interests of commerce and industry warrant an increase? Do the needs and the service of the railroads require it? If the evidence submitted to the Commission is affirmative, a reasonable increase should be, and doubtless will be granted.

The railroads are great instruments of the country's business development. They are not masters, but servants of the public. They must be controlled and kept within their proper sphere. But at the same time they must be guarded, as every valuable instrument should be, against deterioration; and they must be rewarded, as every servant should be; they must be permitted to thrive. There is, perhaps, no other industry that touches the country's common affairs at so many vital points as do the railroads. They are essential alike to manufacturing, to agriculture and to commerce. Given unbridled license, they can work irreparable injury, but unless they are given the means and freedom to prosper they cannot perform their due function in the country's economic life. If the railroads suffer, the nation's business will suffer.

It is estimated that the railroads of the United States represent an investment of some eighteen billion dollars. They employ nearly two million people. They create a demand for millions of dollars' worth of mill products. They are not only carriers but also makers of commerce. If, therefore, the facts in the present case indicate that the well-being of the eastern railroads is dependent upon a rate increase, the interests of the public as well as the interests of the roads demand a favorable response.

It need scarcely be said that the Commission should be convinced that this is true before it sanctions a rate advance. Evidently, however, there have been ample time and opportunity for ascertaining the facts precisely; and the sooner the Commission renders a decision, the better will it be for the country's business.

Aiming high is a waste of effort unless your gun is loaded.

People who live in glass houses should try raising early vegetables.

The world will forgive a man almost any old thing except failure.

The army of the unemployed is equalled only by the army of the disgruntled.

Joe Cannon manages to keep his reputation alive by not letting his humor run away with his natural conservatism.

Just as we had thought the world had decided on a peace program, begins a minor uprising in the Balkans.

Editorials in Brief

Winston Churchill, first lord of the British admiralty, is an aeroplane enthusiast and also recognizes the importance of the airship. Vickers, the great naval engineers, are about to build for England a great rigid airship of the Zeppelin type. Three smaller non-rigid airships are being built by Vickers, and Armstrong's is building three large semi-rigid vessels on the Forlanini principle. These with an Astra-Torres non-rigid should form the nucleus of a fine air fleet in the opinion of Mr. Churchill.—Chicago Tribune.

The major function of General Venustiano Carranza in the revolution seems to be to look respectable so that his picture in the papers as the superior officer may favorably impress those who have viewed such a raw bandit as Villa in the public prints.—Courier-Journal.

Congratulations For Atlanta

(Macon News.)

There will doubtless be a feeling of pride and gratification throughout Georgia over Atlanta's designation as one of the regional bank centers.

All Georgia should be proud of Atlanta. It is a truly progressive city and a credit to any state in the union. It distinctly reflects the enterprise, prosperity and character of the state of Georgia. It stands in the forefront of southern municipalities. Consequently, it was very fitting that one of the regional banks should have been placed in Atlanta. Its geographical location, as much as anything else, entitled it to this honor.

The fact that Atlanta was chosen in preference to either Birmingham or New Orleans, both of which were applicants, shows the important standing which Atlanta has attained in the estimation of national officials.

The regional bank is practically a bank for bankers, but that, by means much generally for those people who have relations with banks. In fact, it indirectly means something for every citizen. With the regional bank so close to Macon, there is little likelihood of a money stringency ever being felt here. The Macon banks will be able to effect loans in the course of a few hours.

Macon bankers are glad that Atlanta scores this notable victory, and the News has reason to believe that this will be the popular sentiment throughout the state.

Much credit for the establishment of the bank in Atlanta is due to Senator Hoke Smith. He was untiring in his efforts to land the bank for Atlanta. Macon banks were among the first to indorse Atlanta and the designation of that city is a compliment to the wisdom of Macon's policy.

• • •

(Birmingham (Ala.) Age-Herald.)

Birmingham, like Atlanta, was a candidate for a federal reserve bank. The Georgia city won in the contest, and Birmingham congratulates the winner.

Atlanta and Birmingham could not both have a federal reserve bank, and during the hearings before the organization committee in Atlanta, W. P. G. Harding, who was the president of the Birmingham chamber of commerce, made an exhaustive argument in behalf of this city. His remarks made a deep impression upon those who were present, and many representative Atlanta men said at the time that if their city did not get one of the reserve banks it would be shown in the map accompanying his brief prepared at the request of the organization committee.

Of the twelve federal reserve banks to be established, the south gets three—Richmond, Atlanta and Dallas. The south, therefore, as a whole, can but be satisfied with its treatment at the hands of the organization committee.

• • •

(Chattanooga Times.)

Atlanta won the fight for selection for a reserve bank in the south. Richmond and Dallas are the other southern cities selected. The Atlanta district, which will include 372 banks with a capital of nearly $5,000,000, includes the territory of Alabama, Georgia and Florida, east and middle Tennessee, south Mississippi and southeastern part of Louisiana. Dallas gets the rest of the west and south. Richmond will have the district of Colombia, Maryland, Virginia, North Carolina and nearly all of West Virginia.

Since Chattanooga could not obtain one of the banks, our bankers and citizens generally will be very much gratified that Atlanta was chosen. It is close to Chattanooga and there are many elements of sympathy between the two cities. Atlanta bankers showed a commendable friendliness in mentioning Chattanooga as their second choice, if Atlanta could not be selected. Atlanta's commercial importance made it a successful candidate.

THE SEARCHLIGHT

An Instrument for Measuring Paper Gloss.

Paper glaze, even more than small type and crowded lines, is a continual harassment to the reader. Paper whose surface gloss reflects strong light glare is harmful for the eyes and discourages all effort toward careful reading. Publishers and paper makers, therefore, of late have devoted much study to the subject of proper paper glazes in order to arrive at a standardized paper gloss which will not strain the eyes. An instrument for the exact determination of the amount of glare from various calendered papers has been invented by Prof. L. R. Ingersoll. By aid of this so-called glarimeter, it is believed, a most desirable paper surface will be determined.

The glarimeter is designed for measuring the brilliancy of a glare spot on the paper to be tested. The paper sheet is placed within an inclosed cabinet and receives from one end a glass window light from an electric bulb which strikes it at an approximate angle of 75 degrees. This light is reflected from the paper at the same angle into an eye-piece for the measurement of its intensity. The invention is based upon the principle that paper, in common with most other substances, polarizes that portion of the light which is specularly reflected from it.

Results obtained by Prof. Ingersoll show that astonishing variations in the amount of glare are produced by varying the paper texture. Colored papers reflect almost as much light as plain ones. Much is to be done in determining glare of papers made by all the various processes.

• • •

A New Twist for the Bible.

A pile of small packages was shipped out of New York on March 24 on a long and winding journey of 15,000 miles to the virtually unknown people of a very tiny land. In the boxes were 1,000 Bibles in the dialect of the Gilbar Islands, a tree cluster in the wide seas of Australasia, and they represent the life work of the late Rev. Dr. Hiram Bingham. Never before has such a monumental translation into so impressive text been achieved, and perhaps none other than the famous missionary translator could have done it. The entire expense of printing, packing, shipping and distribution will be borne by the American Bible society.

The preparation and packing was elaborate. Poteson was worked into the covers of the Bibles to protect them from insects. In snug packages of twenty the books were soldered up in tin to prevent damage by water; fifty trebly strengthened boxes, enclosed in cases of the strongest tin, completed the packing.

From New York the Bibles will go to Sydney, Australia, there to be reshipped to the American Bible Society, Apaiam, in Micronesia. Ocean Island is only a mile and a quarter in diameter. It is on the very edge of the equator, and a plummet dropped from San Francisco a full 5,000 miles due southwest would hit it. The Bibles are to be taken there because it is very rich in phosphate and ocean-going vessels call there frequently.

On this little speck of earth Richard Grenfell, an agent of the American board in Australia, will meet the Bibles, and with them go forth on a venturesome voyage of distribution to the other islands of the Gilbert group.

Quips and Quiddities

The wealthy old lady was very ill and sent for her lawyer to make her will.

"I wish to explain to you," she said weakly, "about disposing of my property."

The lawyer was sympathetic. "There, there, don't worry about it," he said soothingly, "just leave it to me."

"Oh, well," said the old lady resignedly. "I suppose I might as well. You'll get it anyway."

THE FEDERAL CITY

I.—WHY WASHINGTON WAS FOUNDED.

BY FREDERIC J. HASKIN.

The city of Washington, the capital of the United States of America, is not only the most beautiful city of the western world, is not only intensely interesting on account of its status as the center of American politics, but it is unique in its history. It is the largest purely artificial city of the world, having been founded solely as seat of government and without regard to any of the economic laws that have built up other cities.

• • •

The three co-ordinate branches of the government of the United States are located in a single city, Washington, D. C., over which congress has exclusive legislative control. This was not a carefully planned incident of a system of government constructed wholly on a philosophic basis. Like other provisions of the constitution of the United States, the idea of a Federal City did not spring from theoretical but from practical necessity.

• • •

The continental congress had a humiliating experience with the states which afterwards composed the union. The requests, appeals and mandates of the congress met with a favorable or unfavorable response largely in accordance with the views of the respective states as to their own interests, and where state and federal interests clashed the attitude toward the congress by state authorities was of such a character that if the federal government should continue as a matter of any one of the states it was apparent that the congress would be subject to extremely disagreeable local pressure. This unsatisfactory outlook was emphasized when dissatisfied soldiers of the Pennsylvania line—that is, the Pennsylvania contingent of the Continental army—threatened personal injury to members of congress then in Philadelphia unless the overdue pay accounts of the soldiers were settled.

For various reasons the Continental congress lived a wandering life. Military operations had twice compelled it to leave Philadelphia, removing on the first occasion to Baltimore, and on the second to Lancaster, Pa., and then to Yorktown, returning to Philadelphia, whence it was driven by the mutinous soldiers in June, 1783. Congress next met in the college buildings in Princeton; then adjourned to meet in the Maghouse at Annapolis, where Washington resigned his commission. It subsequently met at Trenton, N. J., and ended its wanderings in New York City, where it terminated its existence on March 4, 1789.

• • •

Upon wise consideration of this experience, the constitutional convention of 1787 made provision in the constitution for the exclusive jurisdiction of the congress over a tract of land not to exceed ten miles square, to become the seat of the government of the United States. There is no requirement of the constitution that either the legislative, the executive or the judicial power, or all of them, shall be located upon the tract thus controlled. If the supreme court desired to hold its sessions in another place than Washington it would seem to be in the discretion of congress to grant the permission. It is well known that the president may exercise his functions wherever he may happen to be, and an executive department might have its headquarters elsewhere than in Washington, subject to the will of the congress. It is said that William Wirt, when attorney general, was summoned to Washington for a conference and returned the message that he was really too busy with his practice to come to Washington and would prefer to use the mails.

There is a constitutional provision that neither house shall, without the consent of the other, adjourn to any other place than that in which the two houses shall be sitting, and this indicates that the congress itself is not bound to sit in Washington.

• • •

It has been argued that by its selection of a location congress has exhausted its continental power to establish a seat of government. This is a matter of construction which has been satisfactorily met on the other side. At least three movements for the removal of the seat of government have been inaugurated. In 1814 the people who were dissatisfied with the progress of the city attempted to secure a removal to a more convenient location. In 1814, after the capitol was burned, removal was urged on the ground that Washington could not be defended except at great expense. Both of these propositions were rejected by the congress and, prior to the Civil war, the question of removal to St. Louis as a more central location was mooted, but not brought to a vote.

From October, 1778, till July, 1790, the question of a permanent location for the federal government was before congress. The views of the north and south respectively were represented in alternative in the first resolution which provided that the capital for the use of congress should be erected either on the banks of the Delaware or on the banks of the Potomac. The former, of course, being the choice of the northern members, and the latter the southern.

• • •

The first effort for compromise was the suggestion that federal towns should be erected at both places, and this failing, compromise locations were suggested on the Susquehanna and near Philadelphia. These suggestions failing, the southern interest made a bold dash and proposed the capital should be at Baltimore. The net result of the work of the Continental congress was to eliminate the location on the Delaware and fix the northern choice on the Susquehanna or the vicinity of Philadelphia.

• • •

The last named location was agreed upon at the close of the first session of the constitutional congress. The bill had passed a bill for the location on the Susquehanna. The senate amended the bill by substituting a location in the "counties of Philadelphia, Chester and Bucks, state of Pennsylvania," including within it the town of Germantown and such parts of the Northern Liberties of the city of Philadelphia as are not excepted by the act of cession passed by the legislature of said state.

The most important question before the congress was to determine what character the national debt of the United States should assume. This debt grew out of the expense of the Revolutionary war and a large portion of it was due to foreign creditors. There was, of course, no question but that the federal government must assume the foreign indebtedness and pay it in full. A large portion of the debt consisted of scrip and other paper which had chiefly been issued to the soldiers and in exchange for supplies. These evidences of indebtedness had been purchased by speculators at reduced rates and there was much opposition to a payment in full. This portion of the debt was largely held in the northern states and the influence of these states was thrown in favor of funding it at par, while the doubt of the justice and necessity of paying this indebtedness at its face was strongly presented by southern members.

• • •

There was another class of indebtedness which was the subject of still greater discussion. Several of the states had become indebted in large sums for the expenses of the war and the proposition to relieve the states of this burden and to add it to the general funded debt of the United States was very strongly opposed. The southern states were quite unit in opposing this plan, and the different shades of dissension were sufficient to create three minorities and deadlock on the permanent location proposition which was held to involve an indication of success or defeat on the refunding legislation.

The story which accounts for the compromise is June, 1790, is that Thomas Jefferson, having recently returned from Europe, was in a neutral position as to the factions and could treat with all sides. Alexander Hamilton, who had the complete funding plan much at heart, laid the situation before Jefferson and sought his assistance. Jefferson gave a dinner to a number of influential members at which the situation was talked over, and it is said that the deal was then made that southern members should support the funding northern representatives the full measure of funding operation proposed by Hamilton and that, as a quid pro quo, the northern members were to agree to the location of the capital on the Potomac. Jefferson's influence with the southern members was sufficient to secure their consent to the funding measure and Hamilton undertook to secure sufficient northern votes for the Potomac location to make it effective.

SINGLE OPERA SEAT SALE WILL BEGIN TOMORROW

Readings and Victrola Selections to Be Given by Miss Dora Hood

The sale of tickets to separate ... will begin Monday morning at ... music stores of the Phillips and ... Company and the Cable Piano ... announced that it is expected the first ... business will prove far ahead of ... opening day last year as the season ... will be ahead of the past. The ... continues until the end of the ...

Readings to be given beginning ... have now definitely been decided ... for purchasers may choose ... and they desire to hear ... fact of a change in pro...

The ... is so vast and the ... so perfect that a seat anywhere in the house is desirable. The ... price from $5 for the best seats ... to $1 for the seats in the balcony, ... of interest to prospective opera-goers ... announcement that readings will ... given by Miss Dora Hood at Cable ... hall in which each of the operas of the ... season to be interpreted by means ... of the Victrola. Miss Hood will discuss the operas, give selections from ... the stories and present on the Victrola ... some of beautiful numbers sung by ... the stars of the Metropolitan company.

LIST OF READINGS.

The readings will be given as follows:

Tuesday, April 7, 8:15 p. m.— "Il Trovatore."
Thursday, April 9, 8:15 p. m.—"Lohengrin."
Tuesday, April 14, 8:15 p. m.—"Der Rosenkavalier."
Thursday, April 16, 8:15 p. m.—"Un Ballo in Maschera."
Friday, April 17, 8:15 p. m.—"Madam Butterfly."
Tuesday, April 21, 8:15 p. m.—"Cavalleria Rusticana."
Thursday, April 23, 8:15 p. m.—"Pagliacci."
Saturday, April 25, 3:00 p. m.—"Manon."

THE ATLANTIAN'S EASTER EDITION IS A HUMMER

Publication Comes Out Strong for Woman's Suffrage in This Issue

The Easter edition of The Atlantian ... out and is full of good things. The ... editor, he is tugging in Fulton county ... as one could readily tell by a glance ... at the advertisements, but the editorial ... pages of the Easter edition are its most ... appealing feature.

There is one on Easter and one on ... the Government. The Atlantian ... comes out strong for "woman suffrage." ... editorial which states that "woman ... suffrage is on the march and will ...

The ... situation is discussed ... and local politics are ... Harrison, the Bell ... Monroe Doctrine in Atlanta, modern ... trains, Bolling ... and the Shriners ... of the United States senate, ... sees fit to discuss. ... recommended for his ... "He has Jack... belief in ... Jefferson's far-sighted ... questions."

DR. SHIPMAN TO PREACH TWO SERMONS SUNDAY

... of the absence of the ... Frank R. Shipman, D. D., ... Theological Seminary, will ... both morning and evening ... Central Congregational ... At eleven o'clock the ... is "The Empire of Christ," ... eight o'clock service his ... "Christ's Autobiography." ... especially appropriate ... season and are prepara... the Easter services next Sunday.

Ford Auto Stolen

A Ford automobile, license No. 1053, ... owned by South and Martin, was stolen ... Thursday afternoon about 5:15 o'clock ... in front of the Third National ... building. The front and back ... of the machine were painted ...

To Raze Old City Hall To Erect Office Building

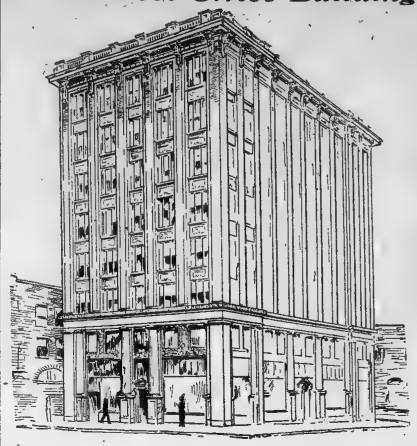

Old Structure to Be Torn Down and Modern Fire-Proof Building for Law Offices Will Occupy Its Site

Reuben R. Arnold and Harvey Hill have announced positively that the old city hall building corner of South Pryor and Hunter streets, will be razed when the superior courts which are now occupying it are moved into the new court house.

Then a modern, steel construction, fireproof office building will be erected on the site at a cost of approximately $150,000. Architects Walker and Chase have practically completed the plans for the new structure, which will be seven stories in height, with a foundation for ten stories, and work will probably commence just as soon as the courts move.

Mr. Arnold in talking of his plans declared that the building will be especially adapted for law offices. It is especially convenient for lawyers, being just across Hunter street from the site of the new court house and within two blocks of the state capitol, which houses the supreme and appellate courts and the big state law library.

The ground floor will be rented for stores, Mr. Arnold says, while there will be a restaurant and a barber shop in the basement. Already some of the space has been requested by law firms.

The building, which will be razed to give way to the new structure was for a number of years known as the chamber of commerce building. Later it was used for a number of years as the city hall and was purchased by Messrs. Arnold and Hill, when the city government moved to the present city hall building, selling the old property at auction.

JEWISH ORCHESTRA GIVES CONCERT SUNDAY NIGHT

The Jewish Alliance Orchestra will give a concert Sunday night at 8:30 o'clock in the Alliance hall.

The program follows:

"La Cinquantaine," Gabriel-Marie.
"Through the Air," August Damm—Piccalo Solo, Mr. David Horwitz.
"La Paloma," C. Yaradier.
"Salut d'Amour," Elgar—Violin Solo, Master Harry Robkin.
Selected, Vocal Solo, Mr. Harry Bickford.
"Blue Danube Waltzes," Strauss—Miss Sylvia Spritz is the director.

All are cordially invited.

FIFTH WARD CITIZENS SEEKING IMPROVEMENTS

Recently Organized Club Has Mapped Out Extensive Campaign

At a recent meeting of citizens of the Fifth ward the Fifth Ward Improvement club was organized. Charter and by-laws were adopted and the club expects to begin active work in the interest of the ward at once.

The object of the club, as stated in the constitution, is to secure general improvements such as increased street work, more schools, parks, better fire protection, express car service and other conveniences.

The club agreed on certain improvements that it wants at once and decided to bring them to the attention of council and various boards and to keep appearing before the boards and committees until they obtained desired results.

ATLANTA SOCIALISTS CELEBRATE MAY DAY

To properly celebrate May Day the Atlanta Socialists will meet at the temple of Labor Sunday afternoon at three o'clock for the purpose of making all necessary arrangements. May Day is always celebrated by speeches, music and feasting throughout the world wherever socialists are found, and the Atlanta branch will have several of the most prominent speakers here for the purpose of explaining the hopes and aims of the party.

COOKING SCHOOL MENU ANNOUNCED FOR MONDAY

The cooking school, which Mrs. Dull is conducting at the Central Congregational church, will continue through this week.

The menu for Monday follows:

Broiled Steak.
French Fried Potatoes.
Egg Bread.
Biscuit.

Society to Meet

The Atlanta Psychological society will meet Sunday afternoon at 3:30 o'clock in room 122 Piedmont hotel. All who are interested in psychological work are invited to attend.

MANY POSTERS USED TO BOOST CLEAN-UP CAMPAIGN

Chamber of Commerce Co-operates With Club Women in Advertising Feature

To boost Atlanta's "Cleanup Campaign" the chamber of commerce, in co-operation with the club women under the leadership of Mrs. Samuel Lumpkin, has distributed throughout Atlanta a number of posters advertising Cleanup Day.

The stands for these posters were kindly donated by Henry L. DeGive, of the DeGive advertising firm. Over fifty of them have been placed effectively about the city.

Cleanup work is progressing rapidly and by April 17 and 18 the windup of the campaign, when the school children take active part, it is believed Atlanta will indeed be the Spotless Town which the posters proclaim it.

Explained

(Judge.)

Wox—He's an empty-headed fool!
Lox—So that's why his wife's bought a ...

PROGRAM IS ANNOUNCED FOR FREE ORGAN CONCERT

Atlanta Music Festival Chorus Appears at Auditorium This Afternoon

The following is the program for the free organ concert at the auditorium-armory this afternoon at 3:30 o'clock, at which the Atlanta Music Festival chorus will appear:

William Faulkes — Processional March.
Phillips S. Gilman—Romance.
Giacommo Puccini — Selection from "Madame Butterfly."
The Chorus.
Mark Andrews—"Junie is Here."
Christopher Marks—"Sleep, Baby Sleep."
Bioachina Rossini — Overture to "William Tell." (Requested.)
Harry Alex. Matthews — Chant du Soir.
The Chorus.
Eaton Fanning—"Song of Vikings."
J. Offenbach—"Barcarolle." (Women's Voices.)
Alfred Hollins—Grand Choeur.

Miss Organist, Edwin Arthur Kraft, will be the director, and Chas. A. Sheldon, Jr., will be the accompanist.

Patrons are requested to be in their seats by 3:30 o'clock.

WESLEY SUBSCRIBERS ARE URGED TO PAY PROMPTLY

Fund for Greater Hospital Grows to $26,581.95, Treasurer Issues Call

At their weekly meeting in the Hotel Winecoff, the ladies of the ways and means committee of the campaign for Greater Wesley Memorial hospital received reports of $125.95 in new subscriptions, making the total of the sum contributed by Atlanta now $26,581.95.

Of the new amount, $94.95 came from Inman Park church committee, of which Mrs. Florence C. Harris is chairman. Mrs. Harris reported $20 subscribed by Paul Block, of New York; $43.95 derived from the second "Olde Folkes' Concerte," and $1 from Miss Jennie Fincher.

Druid Hills committee reported $26 as follows: Circle No. 1, Mrs. A. L. Norris, chairman, $10; Circle No. 6, Mrs. A. L. Waldo, chairman, $10; Mrs. Roughton, $1; Miss Daisy Ramsauer, $2; Mrs. Munn St. and Mrs. Lula Slaton MacGregor, $2. Total, $26.

Wesley Memorial committee, Mrs. George C. Thompson, chairman, reported $5 subscribed by Miss Willette Allen.

Mrs. John A. Millar, treasurer of the campaign, requested that all communications for her should be sent to room 517 Third National bank building.

All subscribers are urged to pay as promptly as possible, since Asa G. Candler's offer of $2 for every $1 subscribed by others applies only to money on deposit in bank.

Get An INVALID CHAIR FROM Perryman & Co. 10 N. Broad St.

Give your invalids a chance—the fresh air will do them good.



We Sell and Rent Them!
Phone Ivy 1700---Ivy 3880

When Easter Sunday Turns the Tide

Time turns on a pivot at Easter time and Spring is ours, March winds and other disturbing elements having agreed to hold their peace.

Change is in the air. Things old lose caste, and you find yourself nosing around where the new suits are. To choose one for yourself is the important decision of this pre-Easter week.

A new suit does bring to you the eyes of the world; you feel that. It's the seeing eye that you would attract, and the suit that gets it for you is your right bower.

The suit you wish to be seen in, "that's the question."

When you wear a suit from the Muse Spring assemblage commended especially for your personal use by this house, the question evolves itself into emphatic decision.

It's the short cut to satisfaction.

This is a ***service*** store for men. This means not alone the prompt and unhurried providing suits for men, but that essential assistance that ***provides the suit for the man.***

You pick your pattern from many suits of your size grouped conveniently for quick inspection. You slip into the model chosen for your individual build, the style of your style. That is the suit you will choose to hold up to the seeing eyes for approval,

You will get it.

The Muse Service Is Yours
Our Spring Suits Are Supreme

George Muse Clothing Company

Breaking the Easter Egg of Men's Spring Fashions

The Real Yolk of the Matter Is Our Exclusive Assemblage of Correct Apparel



The Hats

Which have been selected for Spring Wear bear the stamp of good style—of perfect materials and of comfort—

The shades are now—and the variety large—

The makes—Crofut and Knapp, Stetsons, Soft Hats, Derbies, Silks and Operas, according to style

$3.00 to $8.00

Men's Oxfords

of an exceptional range of snappy lasts—of new colors in tans—mahoganies and russets—blacks in several kinds of good leathers—styles for any occasion—dress—business or sport.

Perfect fitting—easy and durable—according to grades—



$3.50 to $7.00

Men's Suits

Of the famous Stein-Bloch make—Society Brand and others of equal merit—

The Spring styles are tempting—they're made of unadulterated wool—many interspersed with threads of silk—

Never—perhaps, have you seen such clothes Ready-to-put-on or otherwise—

For men or young men the fitting features are perfect—they're shape-retaining—and above all serviceable—smart and stylish—

Easter—next Sunday—these Suits—



$18 to $40

Boys' Suits

Of Fashion—of Grace—of Best Fabrics—and most attractive little models.

Wool Suits in the new style Norfolks—beautiful shades—with extra pair knickers—$6.00 and $8.00.

Wash Suits in decidedly new styles—styles craved by mothers—styles so exclusive and different.

Light weight materials of many kinds—plain or trimmed as fancy as you please

Boys' Hats, Shoes and Furnishings unique and stylish.

Wash Suits — according to styles and materials

$1.00 to $6.00

The Shirts

of Silk, silk and linen, Madras, Solesette, Crepe and Pongee, laundered or soft cuffs. An ideal selection of new and novel designs and shades. Best makes. According to material



$1.00 to $7.50

Easter Cravats of Purest Silks

Men's Hosiery

Of Silk in Tans, Grays, Navies, Greens, Purples, Champagne, White and Black.

The celebrated INTERWOVEN MAKE. Lisles in same shades—

These Sox wear best, and hold their luster. Try them!

25c to $1.50



PARKS-CHAMBERS-HARDWICK COMPANY

37-39 PEACHTREE ATLANTA, GA.

NEWS OF ATLANTA SCHOOLS

EDITED BY JOHN P. STEWART

HARD RACE FOR SPELLING MEDAL AT GIRLS' NIGHT

Bad Weather Hurts Attendance — Hiccoughs Studied

BY EDITH M'MANUS.

Mrs. Gardner, of New York, visited the school last Friday night and gave us a very interesting talk which we all enjoyed very much.

On account of the bad weather the attendance has not been good in the fourth division, but there is much interest being shown in the work. There are two new girls in the fourth division: Viola Wallace and Annie Lacey. We are glad to welcome Ida Bell back to the class, after a long absence on account of the measles.

We are very grateful to the Sunday school class from the Park Street Methodist church which has given us such generous aid recently.

Virginia Hood is a new girl in division two. Julia Guy and Helen Weintraub were the only two girls to receive hundreds in spelling this week. The girls continue to do good work in this class.

Sophie Weintraub and Tena Hartman are running a close race for the spelling medal this year. If they don't study real hard some of the other girls are going to catch up with them, as there are several who are pretty close.

One of the Jewish girls had a case of hiccoughs last Tuesday night, and one of the other girls, always on the alert to learn something new, asked Miss Sugarman, the teacher, what was the matter with Celia. Miss Sugarman explained to the class what hiccoughs are and to impress the word on the minds of the girls wrote it on the blackboard.

But, Miss Sugarman, what grade do we have to be in before we may hiccough?" asked Rose.

Why, dearie, you may have them right now, if you wish," replied Miss Sugarman.

Rose Zimmerman, Hannah Smith, Rose Sheppard, Lena Epstein, Marion Guinette, Velta Greenberg, Annie Bernath and Sara Lebowski received hundreds in spelling this week

Pictures for Best History Students at Walker Street

The eighth grade children are now living in the sixteenth century. They have already drawn some real good representations of Sir Walter Raleigh and now are drawing pictures to represent Queen Elizabeth.

The girls of the eighth grade wish to thank the principal of the Girls' High school for inviting them to their play, Dido." It was quite a treat and very much enjoyed. The girls played their parts well for amateurs and the music added much to the entertainment.

In a spelling match held Tuesday in the eighth grade Mollie Bressler outspelled every other pupil.

We have been practicing running and jumping and have made some good records. We practice throwing the basketball and some of the girls can throw it as well as the small boys can.

Lamar Davis stood head in spelling in the fourth grade A. J. D. Rogers stood head in third grade B. The fifth section had the most stars in third grade A.

Mrs. Yarbrough, the eighth grade teacher, gives pictures to children who are perfect in history for a week. Many of the children have had a picture every week. On Monday those children who have made a perfect mark the week before are allowed to study while the others recite.

MOLLIE BRESSLER

Pitched a Three-Hit Game Faith School Is Busy

The fifth grade has very pretty exercises for field day. Dr. Toepel visited the school and praised them for the good work they had done.

We are very proud of the sixth and first grades. They have received excellent in music every time that the musical directors have visited them.

The sixth grade society will meet Monday and are going to have some very nice recitations.

Those who are on the honor roll of the fifth grade are Ruby Crane, Anna Lesnoff, Ruby Langley, Callie Nall, Elsie Williams, Ethel Patrick, Jessie Smith

The fourth grade had a very exciting spelling match last week. It took very hard words to bring the boys and girls down, but at last only Mary Martin and Turner Hammock were left.

The sixth and fifth grade boys have a ball team and enjoy playing very much. We have little room on our yard, but the boys are allowed to play ball on a large tract of land just next to the school yard. We take our exercises out there, because it is so much more level than our yard

We are all busy practicing for field day. We hope to have winners for representatives.

MILDRED FAITH.

Fraser's Ball Team Has Won Two; Lost Only One

As usual our eighth grade came out ahead in the contest for the highest average in attendance

Miss Jones' little first grade A received the spelling banner last week. Their average was 99.6 per cent.

In the seventh grade Margaret Gouge led the honor roll last month. In the eighth grade the members of the honor roll are Frank Akers, Mary Weintraub, Florence Sanders, Sam Pasko and Moses Banks

Our ball team is in good practice now. We have played three league games and have won two. Tuesday we played Battle Hill at Grant park and for the second time were victorious. The score was 10 to 9. Mallon Sheffield and Lucetta Crutchfield pitched and Ed Thompson caught for Fraser. We play Hill Street Thursday and Peeples Friday.

Frances Crakshead, a little girl from the second grade, who reads unusually well, came up to the upper grades and read a selection from the second grade reader, which was very much enjoyed

Thursday afternoon there will be a candy pulling at Fraser and we are to play a basketball game with Pryor. We are expecting a large attendance and a great deal of fun.

FRANK M. AKERS, JR.

DONALD FRASER TEAM IN GOOD SHAPE FOR B. H. S.

Clarkston Beaten in Slow Game by Score of 3 to 2

BY R. T. BROWN.

With everything in readiness for the game with B. H. S. the team is only waiting for the umpire to say "Play ball!" Though luck was with them in the last basketball game, we are going at them hard to have revenge. In a practice game with Clarkston on Thursday evening, in a very slow game, Donald Fraser won in the ninth by a run of Collins. The final score was 3 to 2.

There was no sensational playing on either team, both apparently afraid to open up.

The lineup of Donald Fraser in the first game will probably be as follows:

Burgess, catcher; Emmett or Pollock, pitcher; Phillips, 1b.; Malloy, 2b.; Collins, ss.; Boswell, 3b.; VanValkenberg, cf.; Hunt, lf.; Stockbridge, rf.

The question for debate Saturday is: Resolved, That the United States should own and operate the telegraph lines of this country. This question has been argued by many colleges of the south. There is sure to be good argument on both sides.

Hill's Boys Enjoyed Day at Home While Girls Visited

The putting forth of a fine bloom on one of our flowers has encouraged us to work still harder to make our yard more beautiful. With the aid of this beautiful spring weather we hope to proceed with our efforts.

The absence of Miss Fluker, teacher of the fourth grade, is regretted by many. She was succeeded by Miss Hancock, our supernumerary. We hope to welcome Miss Fluker back soon.

Miss Hudson, of the eighth grade, has also been absent. During her absence we were taught by Miss Wesley, our principal

The girls of the eighth grade received and accepted invitations to an entertainment at the Girls' High school. The boys envy themselves for this but we enjoyed the day all the more staying at home." Although we envy them we congratulate them on receiving the honor of being guests of the occasion.

Our candy pulling of last week met with much success. A neat little sum was credited to our bank account. A picture was offered to the grade of the grammar grades and one for the primary grades for the largest amount taken in by one grade. The third and seventh grades won the prizes.

Our opponents for the third baseball game of the season were Formwalt team. It was a very disagreeable day for a game, as the ground was very wet and soft. Hill took the lead until the last. Formwalt then slipped up on us and passed us three runs. The score was 8 to 5.

In a practice game with W. F. Slaton school's team, Hill's fast nine completely lost them. Hill's playing was superior to W. F. Slaton's by a large margin.

Our next game is with Fraser, which was postponed on account of rain.

JOHN PEACOCK.

Formwalt Girls Thank G. H. S. For Invitation to Browning

The Formwalt eighth grade girls wish to thank the faculty of the Girls' High school very much for inviting them to the lovely play which was presented by the Mallon society. It was indeed very fine, and we enjoyed it greatly.

In nearly all the grades of the school the drawing is causing much interest, especially in the sixth, seventh and eighth grades. The subjects that have to be drawn are Queen Elizabeth, Sir Walter Raleigh, knights during the reign of Elizabeth and the Puritans.

The new dancing steps which are being taught to the fifth grade by Dr. Toepel are very pretty. The girls especially enjoy that kind of exercise as it brings out their gracefulness and artistic poses.

One of the best and most enjoyable composition of the month was writing real newspaper news on "What Makes Atlanta Such a Progressive City?" Each pupil had to write one topic on this subject and putting all of these together we cetrainly had a fine composition. Another one of the compositions that the eighth grade enjoyed was writing business letters and applying for positions. We always look forward to writing these compositions and hearing them read before the class.

The boys and girls who are to be representatives for field day are working real hard. Formwalt hopes to make a good showing and if we don't it won't be the fault of our representatives.

Formwalt is again the winner of the baseball game played between Hill and Formwalt Tuesday afternoon. The score being 8 to 5. We were sorry that the rain prevented the game with Peeples Friday, but we expect to play them on Thursday. Every one is looking forward to a hard fought game between these two schools, as they both have mighty fine teams.

LURLINE BELK.

Calhoun Plays Dodge Ball; Ten Stand in Oral Spelling

We are very proud of our fifth grade. They have not only won the attendance banner for the past two weeks but the following children could not be spelled down in the recent match: Nellie Dysart, Fay Watson, Nellie West, Mary Agnes Phllips, Elizabeth Bancker, Mary Hardage, Sadie Woodliff, Richard McMillan, Frances Pierce and Vance Lindsay.

The sixth grade boys are very much interested in their "dodge ball" team for field day. They were victorious in a practice game with the eighth grade Monday.

The fourth grade is also quite enthusiastic over their "shuttle relay" race.

The seventh grade is so anxious for honors that they are willing to challenge any grade to a baseball game.

The eighth grade girls certainly did appreciate the cordial invitation of Miss Muse, principal of the Girls' High school, to see the play "Dido." And after seeing such a finished play it makes us feel more anxious than ever for next fall to come that we may enter the High school.

AMELIA MELLICHAMP.

BOYS ON WHOM B. H. S. DEPENDS FOR PENNANT



At the top is shown the star infield that is almost impregnable. On the t op row, left to right, are Floyd, first base; White, coach; Sid Johnston, shortstop. Bottom row, Ewing, sub infield er; "Blu" Spurlock, captain and third base, and Vinson, second base.

The bottom group shows, left to right, Warwick, southpaw who beat Donald Fraser; Weaver, catcher, and Guy Fridell, twirler, used against Locust Grove Saturday.

LOCUST GROVE BEATEN BY BOYS' HIGH 5 TO 1

In Game Played on Saturday on Locust Grove Diamond

(Special Dispatch to The Journal.)

LOCUST GROVE, April 4.—Boys' High defeated the fast Locust Grove nine here Saturday afternoon by a five to one count. The feature of the game from Locust Grove's standpoint was the pitching of Hancock, who struck out twelve B. H. S. batters. Guy Fridell did the hurling for the visitors, fanned three and gave up seven hits. Boys' High connected with Hancock's delivery for a total of nine safe bingles, aided by errors on Locust Grove's part in the first of the game, managed to chalk up the aforesaid five runs.

The whole High school team played jam-up ball, giving their pitcher perfect support. Especially spectacular was the fielding of Johnston and Spurlock at third and short.

The batteries were: For the locals, Hancock and Owens; for B. H. S., Fridell and Weaver.

Peeples St. Has Debate That Male Is Lazier Than Female

Friday the eighth grade entered a stirring debate by th efifth grade A pupils. The subject of this "argument was, "Resolved, That the male is lazier than the female." We had never thought of all the cares and duties of a woman until we heard this debate, nor had we taken into consideration the hardships of a man. Those who took part in behalf of a woman were Elsie Heakes, Ruth Burnett, Ruth Kelley and Veneincia Allen. On the negative side were Harold Oxburn, Ralph Mills, Robert Griffin, Stewart Snodgrass and William Hargrave. The judges, Harry Owensby, Annebeth Smith and William Hartman, rendered a decision in favor of the negative side.

Monday the eighth grade girls accepted a much-appreciated invitation to a play, "Dido" at the Girls' High school. After this delightful entertainment we made a visit to the state capitol, and there visited Governor Slaton's office. We were rather disappointed to find the governor out, as we were really anxious to talk with him. We strolled through the immense halls, and up the spacious staircases, admiring and inspecting the many pictures of our most beloved men. We found this trip a most instructive one.

The total sum of the money derived from the ice cream festival, which was undertaken and carried out by the executive committee of the Junior Civic club, paid for the larger part of the baseball team's suits or outfits. The small deficit was made up among the players. Monday their suits came and they are proud of them, indeed.

In the dark, but delightfully, have we been studying for final examinations, not knowing upon which to put the larger part of our time.

Despite the heavy rainfall Tuesday and Wednesday, our attendance has been kept up to the standard for the past week.

Tuesday afternoon the Peeples street ball team completely swamped the Walker team with a score of 15 to 1. A fine game was pitched by Harry Owensby.

MARY ARNOLD.

STATE BASKETBALL CHAMPIONSHIP



In this cartoon, drawn by Beck at B. H. S., high school seems to be going after the mule instead of "bringing home the bacon." Boys' High won that mule by defeating Lanier High at Macon, after Locust Grove, Columbus and the rest had been eliminated. B. H. S. won the local rag and then proceeded to fight Lanier for state hon ors. Riverside seems to base her claim on the fact that she defeated one te am in the local league—a team that finished fourth.

BOYS' NIGHT IS GIVEN TALK BY SUPT. SLATON

Boys Working on Shorthand, Mumps, Etc., Strike School

BY LAWTON FLOURNOY.

Taylor Flanigan and Emile Gallmond, two pupils in the business class, are now taking business letters in dictation. Dewey Hardin, Otto Johnson and Norman Cochran have almost completed the text-book and are making every effort to do so within the next week or two.

Clyde Hooper is making use of his shorthand in a practical way for the past month he has been working in an office taking from ten to fifteen letters a day, in dictation. We are sorry to report the continued absence of Tom Tumlin from school on account of illness. We hope he will soon return.

Superintendent Slaton visited the school last week and greatly encouraged the boys, by commending them for their grit and determination in coming to school every night. We greatly appreciate these brief talks from the superintendent.

Miss Scott, teacher of the foreign class, has been sick for more than a week. We all wish her a quick recovery.

Julius Williamson and J. D. Spivey remained standing in the spelling match held in the fourth grade last Friday night.

The mumps have struck the seventh grade. Horace Cagle has just recovered, Edgar Holcomb is the latest victim.

Willie Gober is ill with diphtheria. Joe DuPree is just recovering from a severe attack of ptomaine poisoning. There are many others who were absent on account of illness.

LAWTON FLOURNOY.

Walter Rich Civic League Held Meeting at Pryor St.

Our Walter Rich improvement club met last Friday. We had a very good meeting, and the sixth grade rendered a very interesting programm. A motion was made to change our name to Walter H. Rich Junior Civic league. The children took to this, thinking that they might help the state in forming many leagues. The program was as follows:

"The Gardener"—Gussie Belle Steele.
"The Sun Flower"—I. V. Samuels.
"Trees, Willows, Oak, Cork, Hemlock Palm"—By Five Girls.
"Trees"—Vynette Manning, Louise Sexton, Melba Manning.
Recitation—Sarah Pierce.
"The Hickory Tree"—Buther Hathcock.
"The Sandalwood Tree"—Dorothy Crenshaw.
Recitation—Rose Coleman, Mary Chaffin, Sarah Pierce.
Recitation—Ellis McClelland, Joe Delaney, Luther Hathcock
"Billman's Grand March"—Kathleen Gay.
Recitation—Elsie Barlette, Minnie Picken.
"Care of Birds"—Joe Delaney.
"Eagles"—Margaret Walker, Margaret Grainger.
"Bird Sanctuaries"—Gussie Belle Steele.

Several graphophone solos were also given, which the children greatly enjoyed.

Our eighth grade teacher, Miss Haygood, offered a box of candy to the child who had improved the most with the arm movement in writing. Warren Davis won the candy.

The lower grades received a visit from Miss Graves last week. She taught the fourth grade a game with the basketball which they greatly enjoyed. The third grade received a star.

The fifth grade received letters from a fifth grade A in Winfield, Kans. Fannie Mae Cook and Comer Kimbell are going to answer them.

The school sympathizes with Sarah Pierce in the loss of her mother. The sixth grade especially is sorry, as she was a member of their class.

HAZEL HUDDLESTON.

Girls at Forrest Visited While Boys Planted Flowers

The fifth grade basketball team met and defeated the North Avenue fifth grade team Saturday morning. The girls of the fifth grade have organized a basketball team, but on account of the bad weather have not been able to play this season.

In a one-sided game last Monday the seventh grade baseball team defeated the fourth North Avenue seventh grade team by a score of 16 to 4.

The little folks in the first grade are enjoying their drawing very much. They are all delighted to stand up in front of the room and pose for the other children to draw.

Miss King, our third grade teacher, has been out of school for the past week on account of illness. We hope she will soon be with us again.

The fifth grade has planted two beds of red and white verbenae in front of the school. The class contributed the flowers and the girls were at an entertainment at the Girls' High school Friday the boys set out the plants

BARTOW A. WARLICK, JR.

BASEBALL SEASON IN PREP LEAGUE BEGUN

Boys' High, Stone Mt., Peacock Returned Winners Friday

The baseball season in the Prep league was formally opened Friday afternoon when six of the seven nines in the league got under way. All the teams look good this year and the fine article of ball that will be shown in prep circles should result in one of the most successful seasons in the history of these schools.

Boys' High met Donald Fraser at College Park, Marist played Stone Mountain at Marist and Peacock took on Georgia Military academy at Peacock At College Park, in a rather one sided game, Boys' High school piled up seventeen runs in six innings, while Donald Fraser was accumulating one. The twirling for the winners was done by Warwick, a young southpaw, who pitched a steady game, allowing only four hits, striking out four and passing two

Emmit started the game for Donald Fraser, but was yanked in the second inning and Pollock substituted. Two were hit for a total of fifteen safeties

The feature of the affair was the hitting of Johnston, Floyd and Ewing for Boys' High school, and Van Valkenburg for the Decatur lads. Sid got four singles out of as many times at bat, Floyd a double, a triple and a home run and Ewing a single and a double. Van Valkenburg contributed Donald Fraser's lone tally by helping himself to a triple.

The Marist cadets slipped a few cogs skidded some and then went up in air out at Marist college before the strong Stone Mountain nine. Bratton pitched some good ball for Marist college, but was given poor support and had to be relieved by Wrigley. The mountain boys annexed sixteen hits for as many runs. Hall, their twirler, had good control and held his opponents to five safe taps.

Peacock sprung a surprise by downing the College Park team by a 5 to 3 score. Lyman Murphy did some star pitching, putting his fellow mates across the pan to the tune of one, two, three

Tenth Defeated Ivy; Newman Working for Field Day

Second grade A and the fifth grade enjoyed Mrs. Osgood's visit very much. She did the other grades.

Miss Smith visited second grade B and the little folks enjoyed her visit very much.

In the contest in spelling in the third grade A the "blues" are ahead. They have enjoyed their drawing very much especially "Little Sleeping Beauty."

The little third grade B won all their banners, spelling, best line and attendance

Jeannette Bacon is well from measles and the fourth grade is very glad.

The fifth grade wish to thank Emmy Walker for the fish bowl she gave to the three new fish they have just bought.

Josephine Joel, Ruby Murphy, Elizabeth Lockhart and Rose Eichberg are on the honor roll in the sixth grade

The seventh grade has organized a baseball team and will play any other seventh grade team in the city. Order Johnson led the honor roll with an average of 97 2-13

Tenth Street defeated Ivy, 17-2 in a game of baseball. Newman pitched a three-hit game.

The eighth grade girls appreciate the invitation to a play given at the Girls' High school and also Mr. Slaton's kindness in allowing them to accept it.

Linton Hopkins, of fourth grade A has a style of his own in writing compositions. His teacher likes his style and sends this to the paper:

MY PET ANIMAL.

I have a pet dog. It is a little dog and I like it because we are and very soft. He is very playful.

My little pet dog was given to me by my aunt, because we had another big dog. She thought the big dog would some day kill Toby, so she gave him to me on my birthday.

I feed and care for my little dog because he is little. He is nice and never will bite. He knows me and likes me and so I care for him as I would care for any plaything

I give him what he likes. I also let him have his way, because he is only a little dog. He is quiet and will lie back for my sit at night, and so my father lets me keep him

LYNN FORT

With the exception of Friday of this week, Tech High will play some team or other from home in the coming week. Tech, Stone Mountain, Peacock, Fleet Boy Scouts and Riverside will be their opponents

CHANGE IN SCHEDULE SOUTHERN RAILWAY

Effective Sunday, March 22, 1914 Royal Palm, Train 2, Lv. Chattanooga 5:40 p. m.; Lv. Coltewah 6:15 p. m.; Lv. Dalton 7:04 p. m.; Lv. Rome 8:18 p. m.; Ar. Atlanta 10:35 p. m.; Lv. Atlanta 10:35 p. m.; Ar. Macon 1:05 a. m. Lv. Macon 1:05 a. m.; Ar. Jacksonville 6:1[illegible] a. m.—(Advt.)

GEORGIA MAN IS RESCUED FROM DREADFUL AFFLICTION IN TIME

Resident of Woodstock Finds Himself Restored After His Physicians Failed

T. A. Lewis, who lives out on Route 3, Woodstock, Ga., was the victim of stomach trouble for a long time. He tried the treatments of many doctors. He tried all sorts of remedies.

He suffering from a serious handicap to his work.

Then he tried Mayr's Wonderful Stomach Remedy. Just as it always does, the first dose proved to him what could be done for his ailment. He took the full treatment; then wrote:

"I have taken your wonderful stomach remedy and am feeling better than I have felt in four years.

"Your remedy does just what you claim it will do.

"I tried several doctors, but they did me no good. I am glad that I have found your wonderful remedy. I have recommended it to some of my neighbors who need it."

Mr. Lewis' experience is just like that of thousands of others who have been delivered from stomach troubles.

Mayr's Wonderful Stomach Remedy clears the digestive tract of mucous accretions and poisonous matter that causes so much misery. It relieves from ailments of the stomach, liver and intestinal disorders. Many other ailments, many are sure it has saved their lives.

The wonderful success of this remedy has caused many imitators, so be cautious. Be sure it's MAYR'S. Go to the Globe drug store and ask about this remarkable results it has been accomplishing—or send to Geo. H. Mayr, Mfg. Chemist, 154-156 Whiting St., Chicago, Ill., for free book on stomach ailments and many letters from grateful people who have been restored. Any druggist can tell you its wonderful results.—(Advt.)



Save Side Panel Showing Net Weight.

1-8 lb. ..... 100 Votes
1-4 lb. ..... 150 Votes
1-2 lb. ..... 300 Votes
1 lb. ..... 600 Votes

H. L. SINGER CO., Distributors.

--IN-- CASH --AND-- PRIZES $5,000.00 --IN-- CASH --AND-- PRIZES

For Labels and Sale Slips in Journal's Merchants' & Manufacturers'

VOTING CAMPAIGN

PRIZES FOR ORGANIZATIONS

First Prize, $1,500 Cash. Second Prize, $1,000 Cash. Third Prize, $500 Cash. Fourth Prize, Kranich & Bach $800 Baby Grand Piano. Fifth Prize, XVI Victrola, Valued at $200.

CHILDREN'S PRIZES.

First Prize, Pony Cart and Harness. Second Prize, Pony Bridle and Saddle. Other Prizes for Children announced later.

RETAIL CLERKS' PRIZES

First Prize, Twin Cylinder Flying Merkel Motorcycle. Second Prize, Single Cylinder Motorcycle.

Prizes are awarded, irrespective of districts, to contestants standing highest in their respective classes in Greater Atlanta (Atlanta and adjacent suburbs).

Enterprising Merchants Whose Sale Slips are good for 1 vote for each cent paid

E. H. CONE, Inc.
"A GOOD DRUG STORE"
60 WHITEHALL—19 N. PRYOR
Cash Register Checks and Receipted Bills Good for Votes.

A. L. CURTIS, DRUGS.
35 West Mitchell St.
Cor. Peters and Haynes Sts.
Cor. Peters and Trenholm Sts.
Cash Register Checks on Sale Slips good for votes.

JAMES PHARMACY
Cor. W. Peachtree and North Ave.
Sale Slips Good for Votes
JAMES DRUG CO.
Peachtree, Pryor and Houston Store
Cash Register Checks Good for Votes.

BYRD PRINTING CO.,
46-48-50 W. Alabama Street.
Lithographers, Printers, Binders, Electrotypers, Steel and Copper Plate Engravers.
Receipted Bills Good for Votes.

ELYEA-AUSTELL CO.
35 N. PRYOR
Automobile Supplies, Bicycles and Supplies, Motorcycles and Supplies.
Save Receipted Bill or Cash Register Check.

I. M. & R. D. BAME
64 Peachtree St.
VICTROLAS AND GRAFONOLAS, VICTOR AND COLUMBIA RECORDS.
Ask for Voting Certificates.

"Look for the Tile Front Store"
J. E. HUNNICUTT & CO.,
52-55 North Broad St.
Tile Floor, Tile Wainscote, Mantels, Grates, Lighting Fixtures.
Receipted Bills Good for Votes.

STEINHEIMER CIGAR CO.,
19 PEACHTREE ST.
Save Cash Register Checks.

CRUICKSHANK CIGAR CO.,
Peachtree and Pryor; Forsyth Bldg.
Whitehall and Mitchell Sts.
Ask for Voting Certificates.



LOUISVILLE MILLING CO.'S

ALMIXT Self-Rising Flour. Save Empty Sacks.

12-lb. Sacks ..... 500 Votes
24-lb. Sacks ..... 1,000 Votes
98-lb. Sacks ..... 1,900 Votes

WALKER BROS., Distributors.

Whitman's



Instantaneous Chocolate and Pure Powdered Cocoa

Save Labels on Cans

Good for 250 Votes & 500 Votes

Sold at Cone's Drug Store

Deposit At

Empire State Bank

19 So. Broad St.

(One door from Alabama street.)

1,000 Votes for $1.00 Deposited

1,000 Votes for every $1 deposited in our Savings Department to be left 6 months and to earn 4 per cent interest. Amount not to exceed $1,000 by close of contest for any one depositor.



"U-No" Brand good for 350 Votes Save Label.
"Stonewall" Brand good for 300 Votes.
"Breakfast" Brand good for 300 Votes.
Save Empty Cartons.



SAVE OUTSIDE WRAPPER

Good for 400 Votes.

Red Diamond Bread Eggs Save Carton. Good for 10 Votes for Each Cent Paid.

WM. F. DONOVAN, Distributors Atlanta

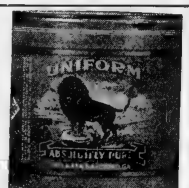

"Uniform" and "Bonita" Brands Georgia Cane Syrup
Good for 100 Votes—200 Votes—350 votes and 650 votes Save Label
D. R. WILDER MFG. CO. Atlanta.

BLOCK'S



Save Entire Wrapper

Block's Kennesaw Biscuit, Block's Graham Wafers, Block's Lemon Snaps,

Any wrappers from Block & Co.'s Crackers Good for 50 Votes



Uncle Sam Bread

The Best Bread

Save Trade Mark Label. Good for 50 Votes.

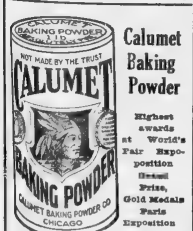

Calumet Baking Powder

Highest awards at World's Fair Exposition Grand Prize, Gold Medals Paris Exposition 1912

Save slip in can—250 votes.



Save Front of Carton.

Small size ..... 50 Votes
Large size ..... 100 Votes

WANT ADS

In The Journal, when paid for at the time of insertion, can be voted at the rate of ten votes for each cent paid.

Any Classification

Ask for Coupon when you insert ad.



Hagan-Dodd Co.'s

Red Rock Ginger Ale

Ko-Nut

Lemo-Lime

Save Crown Tops

Good for 50 Votes Each

SWIFT'S



Save Front Panel. 50 Votes Each.



Save Cartons. 50 Votes Each

SWIFT'S



SILVER LEAF LARD.
Save Guarantee Label Inside of Can.
Good for 500, 750, 1,500 and 6,400 Votes
JEWELL COMPOUND
Good for 10 Votes for each cent paid.
SWIFT & CO.
Whitcomb & Burke Co., Brokers

SWIFT'S



Save Empty Can. Good for 400—600—1,400 and 5,500 votes

WHITCOMB & BURKE CO. Brokers

GOLDEN EGG PRODUCTS



Golden Egg Noodles
Golden Egg Macaroni
Golden Egg Spaghetti
Golden Egg Souplets
Golden Egg Ready Cut

Save serial number on end of package. Good for 50 and 100 Votes.

RAY & TIPTON, Brokers.

SAUER'S
PURE
FLAVORING
EXTRACTS
"BEST BY LIGHT TEST"
10 DROPS 25 CENT BOTTLES

At all grocers. Save top of carton having name of Sauer's. Small size good for 100 votes. Larger size good for 250 votes.

GOLD OR SILVER BAR BRANDS OF FRUITS.



ASPARAGUS. LEMON CLING PEACHES APRICOTS PINEAPPLE. (Sliced & grated.) PEARS. GREEN GAGE PLUMS. WHITE CHERRIES

All Gold and Silver Bar Products Good for 250 and 500 Votes.
Save Labels.
H. L. SINGER CO., Wholesale Distributor.



Save Empty Carton. Good for 100 Votes

HOMER S. PRATER Distributor.

CRYSTAL GELATINE



(Clear as Crystal)

SAVE CARTON

Good for 100 Votes. All Grocers

RAY & TIPTON, Brokers.

DOMINO RICE



Packed in Cleanly Green Cartons. Highest Quality You Can Buy.

SAVE WHOLE CARTONS

10c Size Count for 100 Votes.
25c Size Count for 250 Votes.

RAY & TIPTON, Brokers.



H. B. CIGARS

Save Bands, Good for 50 Votes.
Save Box Lids, Good for 1,250 and 2,500 Votes.

W. F. MILLS, Agt., 295 Simpson St.

LOUISVILLE MILLING CO.'S



Dolly Varden Flour. Save Empty Sacks.

12 lb. sacks..... 500 Votes
24 lb sack..... 1,000 Votes
98 lb. sacks..... 3,900 Votes

WALKER BROS., Distributors.

All Votes Counted on Burroughs Adding Machines—the Most Accurate Known

Contest opens January 19 and closes May 16 at 1:00 p. m.

For further information call or phone M. & M. Campaign Department of Atlanta Journal, Bell Main 2000 or Atlanta 852.

A. D. GRANT, Campaign Manager. C. B. ACKER, Associate Manager.

SWEET VIOLET BRAND



PEAS. SPINACH. TOMATOES BEETS. LIMA BEANS. CORN. SQUASH. RED KIDNEY BEANS.

All Sweet Violet Brands of Vegetables Good for 10 Votes for Each Cent Paid.
Save Labels.
H. L. SINGER CO., Wholesale Distributor.

Randall Bros. COAL

Votes Given on Acton Jellico, Blue Gem, Anthracite and Furnace Coals for

Domestic Use Only

Voting certificates will be issued on purchases of coal for domestic use only, and issued only on cash payments or receipted bills.

H. H. Coal purchased for factory, office buildings and steam coals not good for votes.

Main Office, Peters Building

Voting certificates given with Receipted Bills, Bill to be retained by customer when stamped.

STONE'S



FAMOUS WRAPPED CAKES

Sold only in waxed paper packages.

GOLDEN SUNBEAM
SILVER SLICE
SPANISH CAKE
CREOLE FRUIT
MEPHISTO
RAISIN POUND

Save the Wrapper—Good for 100 Votes.

STONE, the Cake Specialist

57 Highland Avenue, City.

1,000 VOTES

New Product in Contest Dr. George Brown's

Tasteless Cod Liver Oil

At All Druggists

$1 Size, 1000 Votes: 50c Size, 500 Votes

Save Entire Carton

Crown Sales Co.

Distributors.

WANT ADS

In The Journal, when paid for at the time of insertion, can be voted at the rate of ten votes for each cent paid.

Any Classification

Ask for Coupon when you insert ad.

Libby's

Libby's Sliced Dried Beef
Libby's Tomato Catsup
Libby's Evaporated Milk
Libby's Alaska Salmon
Libby's Boneless Chicken
Libby's Soups
Libby's Pork and Beans
Libby's Vienna Sausage
Libby's Olives
Libby's Preserves and Jellies

Save labels; good for 10 votes for each cent paid.

Libby, McNeill & Libby.

Whitcomb & Burke Co., BROKERS

S. S. WHITE DENTAL MFG. CO'S.

Dentaline Tooth Paste

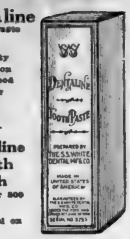

Save Empty Carton Good for 250 Votes

Dentaline Mouth Wash

Good for 500 Votes.

Save Label on Bottle.

Whitman's

Candies



SAVE Box Tops. Send for 500 Votes 200 " 800 " 1500 "

Sold Only at CONE'S DRUG STORE.



SCHUHLE'S GRAPE JUICE

Save Label. Good for 100, 150, 250, 500, 1,000 Votes.

H. L. SINGER CO., Wholesale Distributors



Webster Cigar

Save Band—Good for 100 Votes.
Save Box Lid—Good for 2,500 and 5,000 Votes

Oppenheim Cigar Co.

Distributors.

SWIFT'S



Save Cartons—50 Votes Each.

A Varnish Applied with a Cloth



In bottles and cans. Save empty carton. Good for 250 and 500 votes. Label on can good for 1,000, 2,000, 3,500 and 6,000 votes.

CN

C N

The Powerful Disinfectant and Cleanser 5 times stronger than Carbolic Acid Yet safe to use. All druggists. 10c size, 100 votes; 25c size, 250 votes; 50c size, 500 votes; $1.00 size, 1,000 votes.

Save Cartons.

Larger sizes good for 10 votes for each cent paid.

West Disinfecting Company, Atlanta, Ga.

S. S. Selig, Gen. Agent.

WOULD AVOID CONGESTING FRUIT MARKETS OF EAST

All Georgia Growers Will Be Urged to Distribute Crop Through Exchange

To prevent congestion in a few of the large markets of the east during the coming summer, through direct shipments by independent growers which would have a tendency to depress the market on all Georgia peaches, an active canvass will be undertaken this week to get the 30 or 40 per cent of growers in Georgia, not now in the Georgia Fruit exchange, to join that organization and distribute their crop through the exchange.

J. H. Hale, president of the Hale Georgia Orchards company at Fort Valley, declares it would mean thousands of dollars for the Georgia growers if those not now operating through the exchange would do so.

An endorsement of the exchange was received in a letter from Mr. Hale at his winter home in South Glastonbury, Conn., by Manager H. D. Marks, of the Georgia Fruit Exchange, in which he stated that reports received in the east confirmed those given out by the Georgia Fruit exchange that it was up to Georgia this year to furnish the peaches to the world, as practically all the other peach crops throughout the south had been ruined by the cold.

Discussing of marketing conditions, Mr. Hale wrote:

"Certainly with the peaches practically wiped out in Texas, we, with a good crop in Georgia, ought to be on top of the heap this year and we might look to prices if every grower in the state would only join the exchange. That 30 or 40 per cent of growers, who keep out of the exchange, either load up the few picked markets by direct consignments on their own initiative, or are solicited into doing so, and thus the markets in a large way control the prices and keep dealers hunting for consignments rather than outlets.

"A strong canvass to increase the membership of the exchange will be made to-day this week.

YAARAB PATROL WILL REPEAT BALL APRIL 24

Repetition of Great Social Success, of January Is Expected by Shriners

Yaarab Patrol of Shriners will repeat their ball which was such a social event of January. This announcement will bring joy to everyone who attended that event, which was one of the most elaborate functions of the winter.

The same committee that was in charge of the January ball will make the arrangements for this one. The committee includes the following members of the patrol: J. O. Beaman, C. E. Quarles, J. L. Grice, Dr. F. E. Van der Veer, H. C. Ashford, Albert T. Akers, E. I. Tompkins, L. H. Geiger.

The ball will be held in Taft hall, auditorium armory, Friday evening, April 24. More than 1,500 people are expected to attend. Music will be furnished by a large orchestra, refreshments will be served and the hall will be gay with Shrine decorations.

FAMOUS EVANGELIST IS COMING FOR REVIVAL

Dr. Charles L. Goodell, of New York, Will Be Here April 17 to 26

"In my estimation Atlantians will hear the greatest pastor evangelist in the world today, when Dr. Charles L. Goodell, of New York, comes to take part in our old-fashioned revival, April 17 to 26," declared Dr. B. F. Fraser, pastor of St. Paul's Methodist church, yesterday in discussing prospects for the old-time revival which St. Paul's and Trinity churches, Atlanta, are planning.

"Few men have had such uninterrupted success in public life as Dr. Goodell since 1890 he has been pastor in Boston, Brooklyn and New York. He is a man who knows how to bring things to pass. His success in building up his churches is phenomenal. He received on one occasion into Calvary church, New York, three hundred and sixty-four persons, which is said to be the largest number ever received at one time into a Protestant church. In twenty months he made a gain over all losses of more than a thousand church members. Calvary now numbers over 2,600 members and is the largest Methodist church in America. For years he has spoken every Sabbath to the largest Protestant congregation in New York City. The crowding of the people to his ministry is sufficient evidence of his surpassing pulpit ability. He is recognized throughout the country as a man with a message, and is in constant demand on great occasions."

Of equal interest will be the coming of Bishop John C. Kilgo, of Durham, N. C., whose ability as a pulpit orator is already well known to Atlantians.

Among the other distinguished southerners who will take part in the revival is Dr. S. A. Steel, of Columbia, S. C. Dr. Steel has served leading churches of his denomination in Nashville, Memphis, Richmond, Louisville and Kansas City.

The main services of the revival will be held in St. Paul's church, while night services will be held both at St. Paul's and Trinity churches.

SACRED CONCERT TODAY AT CHURCH OF EPIPHANY

The choir of the Church of the Epiphany will give a sacred concert Sunday night, and the following beautiful program has been arranged:

Processional—Organ.
Anthem—Open the Gates of the Temple, J. F. Knapp.
Chorus of Angels—From Eli, Costa.
Gloria Patri, Gretorex.
Magnificat, Underhill.
Nunc Dimittis, Underhill.
Anthem—Jesus, Tender Shepherd, Waghorne.
Hymn—Now the Day Is Over.
Sermon.
Ascription—Gloria Patri, Getorex.
Offertory Anthem—Watchman, Tell Us the Night, Wiegand.
Presentation of Alms—Old Hundred.
Hymn—Benediction, Hopkins.
Recessional—Organ.

Organist and choir director, Miss Annie Miller.

The sopranos are Miss Minna Miller, Mrs. Mitchal, Mrs. Paugh; the altos Mrs. Crawford, Mrs. Dickens, Miss Susie Hecker, Miss Florence Miller, and the tenors, Mr. Pugh, Mr. Cobb, Mr. Smith.

MAN HELD FOR MURDER OF WIFE AND CHILDREN

Story That Another Killed Them and Set House on Fire Is Not Believed

(By Associated Press.)

LITTLE ROCK, Ark., April 4.—On the recommendation of the coroner's jury, Elihu Francis is being held in the Arkadelphia, Ark., jail today charged with the murder of his wife and three children, who were killed yesterday and their bodies cremated in the fire which destroyed the home.

Francis declares the crime was committed by a man unknown to him, who left the house and ran down the road.

A boy and a girl passing along the road in one direction and a man in another declare they saw no one. They rushed to the house when they saw the flames and were warned not to enter by Francis. The boy and girl looked through the window and saw the mutilated bodies of Mrs. Francis and the three children.

Bloodhounds yesterday followed a trail, starting on the north side of the house, to a water trough, behind which was found a bloody rag, and from there to a stump, where Francis had been taken during the coroner's inquest. The hounds stopped where Francis had been sitting. The charred bodies of Mrs. Francis and her children were found in the house; also an axe, covered with

RED MEN'S DRUM CORPS MAY CONTEST FOR PRIZES

Invitation Received to Attend Meeting to Be Held in Jersey City May 30

The drum corps of the Red Men in Atlanta has received an invitation to attend the New Jersey and American Championship Drum Corps meeting, which will be held in Jersey City, May 30.

At that time there will be contests in which handsome prizes will be offered, and Atlanta may send a picked corps of men to win the prizes for themselves and honor for Atlanta.

A special corps of 150 men have already been organized to take part in the festivities of Shriners' week, and if the Atlanta drummers decide to go to Jersey City they will pick about 80 men from the special Shriners corps.

Bob Lawshe, chief drummer of the Red Men's corps and drum instructor, will bring the question up at a meeting of the corps Sunday afternoon.

How to Overcome a Bad Constipation

There is a Mild Laxative That Will Bring Safe and Pleasant Relief Overnight.



MRS. N. FRANCIS

It is only natural that the simplest of ailments should be the most general and so we have a whole nation suffering from constipation and indigestion for they are closely allied. But common as constipation is many people do not seem to know they have it. They will complain of headache, drowsiness or biliousness, all unconscious of the cause of the trouble.

You should have full and free movement at least once a day. If you pass a day you are constipated, and the result will be that you will catch a cold easily or have a more serious ailment. To cure the constipation and forestall still graver trouble take a dose of Dr. Caldwell's Syrup Pepsin at night before retiring and by morning relief will come, without disturbance from sleep or any inconvenience.

Legions of people use it regularly in such emergencies, some of them formerly chronic invalids who had suffered from constipation all their lives. Mrs. N. Francis, 67 Eighth St., Salem, Ohio, took physics for years, and, worst of all, without much avail. Finally, she began to take Dr. Caldwell's Syrup Pepsin and today she is no longer troubled and eats what she likes. Many others will tell you that they have tried most things recommended for this purpose but have found Syrup Pepsin the only one always reliable. A bottle can be obtained at any drug store for fifty cents or one dollar, the latter size being bought by families already familiar with its merits.

Syrup Pepsin is mild, pleasant-tasting and non-griping. Mothers give it to tiny infants, and yet it is effective in grownups. It is for everyone who suffers from any form of stomach, liver or bowel trouble, constipation, dyspepsia, biliousness, etc. Its action will so delight you that you will forever avoid harsh cathartics, purgatives, pills and salts.

Families wishing to try a free sample bottle can obtain it postpaid by addressing Dr. W. B. Caldwell, 419 Washington St., Monticello, Ill. A postal card with your name and address on it will do.

"Clean Up and Paint Up"



PAINT IT WITH

THE TRIPOD PAINT CO.'S

PURE READY-MIXED PAINTS
AURORA TINTED LEAD,
CENTURY WHITE LEAD

These paints are made to stand our Southern climate and GIVE BEST RESULTS.

TINT THE WALLS WITH

DecoMura Sanitary Wall Finish

OR PAINT THEM WITH

Dixikote Flat Washable Wall Paint

For color-cards and information phone Bell M. 4710, Atlanta 405, or drop a postal to

The Tripod Paint Co.

37 and 39 N. Pryor St.
Prompt Auto Delivery Service

ADVERTISING IN THE JOURNAL SELLS THE GOODS

WHOA "DIXIE!"

What Boys and Girls Will Own These Four Dandy Ponies?

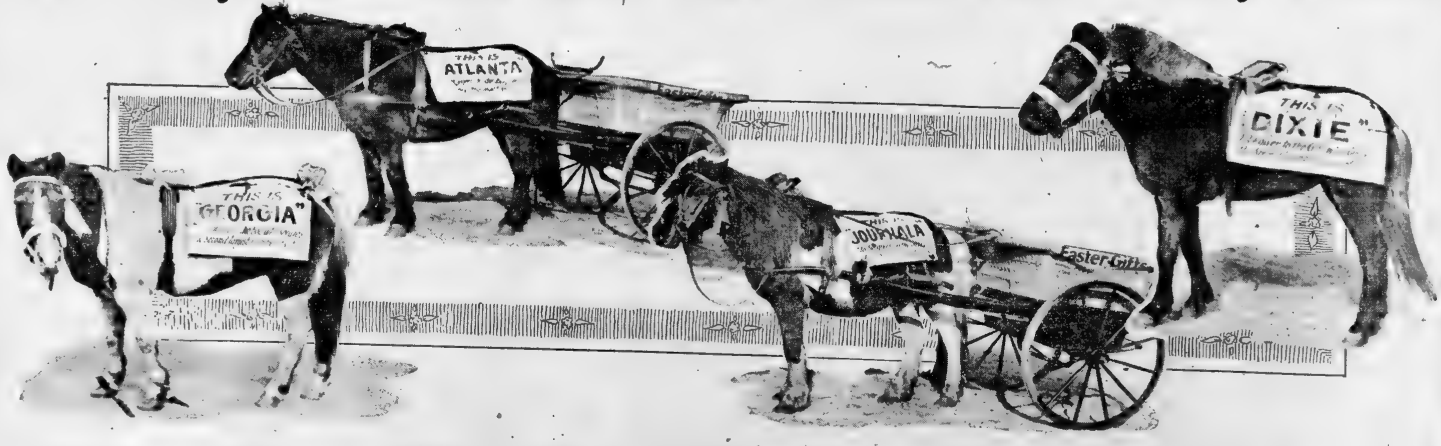

Plenty of Time to Win a Pony if You Start at Once---Let Father and Mother and Aunt and Uncle Help---Only a Few Votes Yet Turned In

It's Easy to Secure Votes---Try and See for Yourself---An Equal Chance for Any Boy or Girl---The Ponies Will Be Given Away on April 11th.

Call at "Journal" Office or Write Easter Gift Department at Once

10,000 Complimentary Votes to Start You Off!

BRIGHT BILLS AT TWO THEATERS



Forsyth Offers Breezy Vaudeville and Bijou New Melodrama—Atlanta Dark All the Week

A bill of excellent quality has been arranged for this week at the Forsyth. There are seven acts of unusual worth and collectively they will present an entertainment that promises to class with the best triumphs of the season at the busy theater.

The star feature will be the appearance of Ray Cox, one of the most successful of the original singing comedians of America. This talented womanpersonates all of her acts, and has never been known to repeat. She has arranged for her engagement here a cycle of new songs and sayings and will introduce something new in gowns and hats, as Ray Cox is indeed one of the big features of modern vaudeville.

Cora Youngblood Corson's "Girls of the Golden West," a combination of seven maidens, will offer a number that promises to be one of the drawing features. They will also hand and orchestra numbers, solos, duos and trios.

George Rolland and company in their sketch "Fixing the Furnace," will make the comedy part of the bill to take care of and Arthur Deagon, one of the best known singing comedians in vaudeville, will be a star.

"The Verigraph," the newest thing in entertainers, and Paul LaCroix, the eccentric juggler, are going to help make the bill a strong card.

The Verigraph, the newest thing in pictures, will be a special feature of the bill.

The supposed impossible task of presenting to an entire audience pictures that show the third dimension or perspective has been accomplished. It is called the Verigraph, which means "true picture." It portrays not only the breadth and breadth, but also the depth, exactly as we view a scene in nature with normal two-eyed vision.

MOTION PICTURES AT THE ATLANTA

The unearthing of a colossal vice system, controlling some 25,000 victims and reaping an annual net profit of a dozen and a half dollars in New York city, was one of the sensational news happenings of the past year. The manner in which this vice trust worked and entrapped its victims, is made the basis of a powerful moving picture dramatization which will be presented here at the Atlanta theater for one week, beginning Monday, April 13.

It is called "Smashing the Vice Trust," and is a spectacular production in four parts in seven hundred scenes. This is the only time that a photo drama has portrayed the manner in which the agents of the vice trust actually work through fake matrimonial bureaus, dishonest employment agents, the forgone resort establishments, fashionable agents, the dance halls, street walkers and a half a dozen other similar traps for the unwary. United District Attorney Whitman's exposure, of these workings of this vice trust were extremely mysterious, and one slip of this film is that it makes visible the heretofore secret operations so that they will never be able to take root again.

"DRIVEN FROM HOME" AT THE BIJOU

No stock company that has ever appeared in Atlanta has given its patrons such splendid productions as are being presented by the Eddie Black company this week at the Bijou. "Northern Lights," which has just finished a week's engagement undoubtedly scored a big success but and showed patrons of the Bijou what could be accomplished in the way of putting on splendid stage productions at popular prices. The company showed up to good advantage, and the stage production was undeniably one of the most remarkable and realistic seen at popular prices.

For this week the company announces one of the most popular melodramas that has been given the stage in the south, "Driven From Home" and will furnish Eddie Black and his clever company with a vehicle that will give each member of the company exceptional opportunities to do their best work. Eddie Black will be seen in the role of Engineer Jones a blackface comedy part that is sure to delight Black's many friends and admirers visiting the Bijou. Edwin Vail will be seen as Twiggs Marks, a lumber jack. Frank Lucas as John Johnson, a victim of circumstances. Walter Van Dyke as Wilkinson, a poor lumber jack. Other prominent roles will also be given to Miss Brandt, DeLane, Bessel and Miss Claire. The Lumber Jack Quartette of the acts will also be a Bijou patrons. The story of the play is laid in the lumber camps of Minnesota, it being Johnson's home in Duluth; act second the home of Johnson's home in December. The "lumbering on the Mississippi" scene second. "Among the tall pines of the north," and scene third the lumber camp of the S. S. Quinn company. The fourth act goes back to the Johnson home in Duluth at Christmas.

Matinees will be given daily at 2:30 o'clock and night performances at 8:30 Monday nigat ladies will be admitted free when accompanied by an escort holding a paid 30-cent ticket, purchased before 6 o'clock.

LUCILLE LAVERNE TO OPEN AT LYRIC

If there are any medals for hard unceasing work Lucille LaVerne is a candidate. She brought fifteen people in her company which will appear at the Lyric theater beginning Easter Monday. Of these six have proven their worth under her management before, leaving nine new people to be engaged. In her endeavor to get the best, Miss LaVerne interviewed exactly 300 actors and actresses in ten days. Each one brought a letter of introduction from the dramatic agent and Miss LaVerde's maid, who is burdened with an overwhelming curiosity, counted the letters.

"Miss Lucille, you certainly are increasing your acquaintances considerable," was the comment as she announced 300.

Miss LaVerne and her company reached Atlanta Friday night. There are fifteen acting people, and a full working crew of scenic artists and carpenters. The combination commenced rehearsals at once on Saturday morning and it is believed that the production of "The Lily" will be one of the strongest stock offerings ever seen in Atlanta. David Belasco himself assisted in directing the company while in New York and has declared that the organization ought to be one of the big successes of the theatrical history of Atlanta.

The LaVerne company will commence its engagement at the Lyric on Easter Monday. There will be three matinees each week, Tuesday, Thursday and Saturday afternoons and at the bargain scale—a quarter for the best seat. At night the scale of prices will be $1 for lower box seats, 75 cents for upper box and logs seats. The lower floor will be divided into 75 and 50 cent seats and the balcony seats will be 50, 35 and 25 cents.

The box office at the Lyric will open on Monday morning for the accommodation of those who desire to make reservations in advance.

OTIS SKINNER COMING IN "KISMET"

Harrison Grey employed an unusual method in assigning to various scenic artists the seven elaborate settings that make up the production of "Kismet." After he had planned out the production in its entirety he invited seven of the foremost scenic artists in New York to a luncheon. The play was discussed. One of the seven was then chosen chairman, and after hearing the ideas of the various artists he allotted to each the setting that seemed best suited to his particular talents. Thus the production was made in perfect harmony, and in the friendly rivalry the seven scenic painters put forth their very best artistic efforts. It comes to the Atlanta April 20, 21 and 22.

"DAMAGED GOODS" AT THE ATLANTA

"Damaged Goods," Eugene Brieux's startling sociological play which Richard Bennett's New York company of co-workers, will present here at the Atlanta April 23 and 24 for three performances has the distinction of being the only theatrical entertainment ever presented in the national capital on the Sabbath day. This event took place last April when, under the auspices of the Society for Social Hygiene, Richard Bennett brought his company to Washington from New York in order that members of congress and other officials in national life, might see the play and pass upon its fitness for presentation before the general public. More than 4,000 applications for seats were received for this single performance whereas the capacity of the theater was limited to 700. In the audience were the most distinguished senators and representatives in congress and their wives; many diplomats of renown; more than thirty of the leading clergymen of the city and all of the prominent officials of the city government. President Wilson's cabinet was represented by Postmaster General Burleson and Secretary of Labor Wilson and his daughter. The play created such a profound impression that the Washington board of trade passed a form of resolution instructing its secretary to see what entanglements could be made for a second presentation of the remarkable play in the city.

TO LAY 50,000 YARDS OF BITULITHIC PAVING

Expert From Boston to Superintend Work Here in Spring and Summer

The public works committee of the board of Fulton county commissioners is preparing to lay 50,000 yards of bitulitic pavement in the city during the spring and summer, according to an announcement made at Saturday's meeting.

To superintend this work the board is bringing E. A. West, a paving expert of Boston, to the city. Mr. West, who is to be employed for a period of six months at a salary of $250 per month, will arrive in the city on April 15, according to a telegram received from him Saturday.

The streets on which the pavement is to be laid by the county are designated by the city authorities.

WRONG ADDRESS GIVEN FOR WOMAN ARRESTED

The Journal's attention has been called to the fact that in a recent account of the arrest of a young woman her address was given as 11 Garnett street. This was a mistake. No case has been made by the police against any one living at that address.

Y. M. C. A. OFFICIAL TO ADDRESS TECH STUDENTS

E. T. Colton, of International Committee, to Give Interesting Talks

E. T. Colton, students' secretary of the international committee of the Young Men's Christian association, is in the city for a few days. While here he will deliver several addresses. He will speak to the students at the Tech High school Monday morning at 11:30 o'clock and at 1:30 o'clock he will address the boys at the Boys' High school.

He is a man of unusual gifts. He has a special knack with boys and young men, and his addresses are interesting not only because of their intellectual appeal, but because of the personality expressed through them.

TOLEDO TROLLEY COMPANY OFFERS REDUCED RATES

(By Associated Press.)

TOLEDO, Ohio, April 5.—The Toledo Railway and Light company, today before an aldermanic committee, submitted a written offer to sell street car tickets, good at all hours, five for 15 cents. Cash fares would be 5 cents. It is believed the concession will end the twelve years' franchise war in Toledo.

The coated tongue, the yellow tinge in the whites of the eyes, the muddy complexion, the dizzy, headachy feeling, that apathy which saps your energy, ALL indicate the necessity for a persistent course of treatment with

MOZLEY'S
Lemon Elixir
For 42 Years
The Standard Home Remedy
Will GET You Well and KEEP You Well

Made according to the most successful formula of a famous physician. Is purely vegetable, absolutely harmless, and yet wonderfully effective in the most stubborn cases of constipation, biliousness, sour stomach, indigestion.

Start today. Get a bottle (two sizes, 50c and $1.00) with full directions, of any druggist.

Now Is ELIXIR Time

MOZLEY LEMON ELIXIR CO., Atlanta, Ga.

STUDY PHARMACY THIS SUMMER
Largest Pharmacy School South. Drug store in the college. Free books, saving $60 book expense. Large new building and equipment, three laboratories. Demand for our graduates exceeds supply. Next regular course begins April 15th. Commentate at once with SOUTHERN COLLEGE OF PHARMACY, 50 Luckie Street, Atlanta, Ga.

ATLANTA'S BUSIEST THEATER
ENTIRE WEEK APRIL 6 FORSYTH DAILY MATINEE and AT NIGHT

VAUDEVILLE'S FAVORITE COMEDIENNE,
RAY COX
In a Cycle of Songs and Characterizations. Written by Herself for Herself.

Arthur Deagon SONG AND STORY
Geo. Rolland & Co. FIXING THE FURNACE

CORA YOUNGBLOOD CORSON'S
GIRLS of the GOLDEN WEST
A COMBINATION OF RARE MUSICAL QUALITY.

Alexander Kids CLEVER CHILDREN
Paul La Croix THE MAD MAGYAR

THE NEWEST SUCCESSFUL NOVELTY.
THE VERIGRAPH AN OPTICAL REVELATION

EASTER WEEK
Extraordinary Bill Headed by LOUIS SIMON and a cast of 14, including
Flavia Arcaro and Lilian Boardman in
"THE NEW PERSIAN GARDEN."
Stuart Barnes Comedian.
Austin Webb and other features.

BIJOU THIS WEEK Where Crowds Go NIGHTS Admission 10-20-30c. DAILY Matinee 10 & 20c
Eddie Black and His Company
PRESENT THE STERLING FOUR-ACT COMEDY DRAMA
DRIVEN FROM HOME
WITH A WEALTH OF MAGNIFICENT SCENERY—STIRRING CLIMAXES AND MASTERLY CAST.
LADIES ADMITTED FREE MONDAY NIGHT WITH USUAL CONDITIONS

THE ATLANTA
ENTIRE WEEK APRIL 13
Matinee Daily at 3 p. m.
A TERRIBLE WARNING
Dr. Fairbairn says:
"Every woman in the country should see
"SMASHING THE VICE TRUST"
The Colossal Spectacle in Six Parts in Which District Attorney Whitman Appears.
SHOWS
1. The ten ways victims are trapped by the White Slave System.
2. How girls may protect themselves.
3. The White Slave Auction Rooms.

IF YOU want help search the first page of the Wants.

HUGHLL SPRING and SUMMER STOCK SEASON EXTRAORDINARY.
LUCILLE La VERNE COMPANY
A Combination of Broadway Players and Distinguished Stars,
LYRIC Starting Monday, April 13th. Evenings, 8:15. Tues., Thurs., Sat. Mats.
Presenting for the First Time in Atlanta, DAVID BELASCO'S SUCCESS
"THE LILY"
SUMMER PRICES Night $1, 75c, 50c, 35c, 25c, 15c, 10c BARGAIN MATS. 25c ALL SEATS.
BOX OFFICE OPENS MONDAY, APRIL 6.

The Foundation of Good Health Is Good Blood!

Are you pale? Are you weak? Are you no longer ambitious or energetic? Then you are anaemic—your blood is thin, lacking in healthy, strength-giving red corpuscles. Then your blood is impure—and your liver is not up to its task of clearing the blood from the poisons accumulated.

Have you pimples or boils? Do you suffer from Headaches, low spirits?

There is one remedy that will restore to you rich, health-giving blood—a remedy proved by experience—

Dr. PIERCE'S GOLDEN MEDICAL DISCOVERY
(In Tablet or Liquid Form)

Is Just Such a Remedy as You Need

For forty years Dr. Pierce's Golden Medical Discovery has been used in every quarter of the globe. It has met successfully the test of actual trial. It is composed of roots from our great American forests, known to science as those which will best give the stomach, liver and bowels needed help. Don't wait until you are laid low by some serious costly sickness!



MRS. QUICK

How Enjoys the Rest of Health.

"I was troubled with eczema from the crown of my head to the soles of my feet," writes Mrs. Ella Quick, of Ecorse, Michigan. "Could not walk at times nor wear shoes. Thought I would get help for me—at least the doctor said there was none. I wrote to see friends at Christmastime and there heard of the good that Dr. Pierce's Golden Medical Discovery had done for them and was advised to try it at once. For fear that I might neglect it my friends sent to the village and got a bottle and made me promise that I would take it. I had been getting worse all the time. I took thirteen bottles of the 'Golden Medical Discovery' and used the 'All-Healing Salve,' which made a complete cure. It was slow but sure. I am well and enjoy health the best I ever did in my life."

Take this "Discovery" now and learn what it will mean to you to have a stomach that is well equipped to work and your food will nourish you and make good rich blood—to have a liver which will keep your blood clear and active—to have bowels so well regulated that they will free your system of poisonous waste matters.

You will be thankful you have at your command so effective and reliable an aid to health, strength, good looks and good feelings.

You can obtain Dr. Pierce's Golden Medical Discovery in tablet or liquid form from dealers in medicine, or send 50 one-cent stamps for a trial box of the tablets to Dr. PIERCE, Invalids' Hotel, Buffalo, New York.

Read chapter VI on the Blood in the Common Sense Medical Adviser—sent on receipt of 21 one-cent stamps—a French-shelved book of 1008 pages. Address Dr. R. V. PIERCE, Buffalo, New York.



Human Factors in Good Service

THERE are three parties to each telephone connection—the party who calls, the trained operator, and the party who answers.

The telephone user shares with the operator the responsibility for good service.

Accuracy in calling, promptness in answering, clear and deliberate talking and patience on the part of the user and the operator, are essentials of good service.

In making 26,000,000 calls daily, millions of telephone users become integral parts in the Bell system and contribute to the success of the service.

SOUTHERN BELL TELEPHONE AND TELEGRAPH COMPANY

Retiring of Short Contracts Was The Cause of Creeping Advance

Light Inquiry Was Sufficient, in View of Prevailing Scarcity of Stocks, to Bring About Upturns in Most of the Active Shares

(By Associated Press.)

NEW YORK, April 4.—A creeping advance in stocks today resulted in the retirement of some of the ground lost in sudden forfeiture of short contracts, customary at the week-end, provided the principal demand. Although trading was dull, the light inquiry was sufficient in view of the prevailing scarcity of stocks to bring about upturns among the greater number of active shares.

It was the judgment of professional observers that speculative selling had been carried as far as could be done with safety at present, despite the pessimistic trend of sentiment.

Bill shares were strong, but gains in most instances were held to small fractions. American stocks were as dull in London as here, and there was little trading in this market for foreign account.

That forecasts of bank statements are of small value at the quarterly periods was shown once more today. Instead of the expected cash gain of $10,000,000 or more, there was a loss of more than $6,000,00. Financing incidental to distribution of April 1 interest and dividend payments was reflected in a loan increase of $23,782,600, while deposits rose nearly $30,000,000.

The net result of these changes was the most unfavorable bank statement of several weeks, with a direct demand for $12,000,000 in surplus This condition will be rectified with the return to normal channels of funds disbursed at the first of the month.

Bonds were steady. Rock Island collaterals were strong, selling over 1 1-2 above the low prices of yesterday. Total sales of bonds, $1,200,000. United States bonds declined 1-8 to 1-2 on call on the week.

LONDON STOCKS.

	Open.	Close.
Amalgamated Copper	70½	70⅝
Anaconda	23	23
Atchison	97¼	97
Baltimore & Ohio	89⅝	89⅝
Canadian Pacific	208¼	208¼
Chesapeake & Ohio	58⅛	58⅛
Erie	28½	29
Kansas & Texas	16	16¼
New York Central	88⅝	89⅝
Northern and Western		103⅜
New York Western		103⅜
Northern Pacific	113⅛	113⅞
Pennsylvania	110⅝	110⅝
Reading	165⅛	165⅝
Rock Island	4	5⅜
Southern Pacific	94⅜	94⅞
Southern Railway	25⅜	25⅝
Southern Railway, pf.		80⅛
St. Paul	100¼	100¾
Union Pacific	153⅛	153⅝
U. S. Steel	63½	64⅛
U. S. Steel, pf.		119¾

NEW YORK BANK STATEMENT

(By Associated Press.)

NEW YORK, April 4.—The statement of the actual condition of clearing house banks and trust companies for the week shows that they hold $10,133,800 reserve in excess of legal requirements. This is a decrease of $11,384,450 from last week.

The statement follows:

Loans, $2,216,250,600, increase $23,782,000.

Specie, $391,180,000, increase $3,004,000.

Legal tenders, $76,861,000, decrease $7,093,000.

Net deposits, $2,004,724,000, increase $29,-200,000.

Circulation, $41,980,000, decrease $9,000.

Banks' cash in vault, $395,924,000.

Trust companies' cash in vault, $10,-779,000.

Aggregate cash reserve, $486,871,000.

Excess lawful reserve, $10,453,800, decrease $11,384,450.

Total companies reserve with clearing house members carrying 25 per cent reserve, $1,726,000.

SUMMARY OF STATE BANKS AND TRUST COMPANIES IN GREATER NEW YORK NOT INCLUDED IN CLEARING HOUSE STATEMENT.

Loans, $344,174,800, increase $12,369,200.

Specie, $66,052,800, increase $5,746,300.

Legal tenders, $5,032,300, decrease $156,000.

Total deposits, $458,440,800, increase $7,821,-100

ATLANTA BANK CLEARINGS.

Clearings today, April 4, $2,977,883.62.

Same day last year, $2,186,704.81.

Increase for day, $512,179.81.

Clearings week of April 4, $14,823,451.65.

Same week last year, $12,732,297.37.

Increase for the week $2,181,154.28.

TREASURY BALANCES.

(By Associated Press.)

WASHINGTON, April 4.—The condition of the United States treasury at the beginning of business today was as follows:

Net balance in general fund, $88,894,876.

Total receipts yesterday, $2,008,815.

Total payments yesterday, $1,499,417.

The deficit this fiscal year is $26,451,880, against a surplus of $10,710,985 last year, exclusive of Panama canal and public debt transactions

LONDON CONSOLS.

(By Associated Press.)

LONDON, April 4.—Consols, money, 73⅛; for account, 73⅝. Bar silver quiet, 26 15-16d. Money, 1½@2½ per cent. Short bills, 1⅝. Three months 1 15-16@2⅛.

PARIS RENTES.

(By Associated Press.)

PARIS, April 4.—Rentes, 87 francs. Exchange on London, 25 francs 16¼ centimes. Private discount, 2¾.

R. G. DUN & CO. REVIEW

R. G. Dun & Co. review says: "Current movement of merchandise continues somewhat below normal, particularly in the east; in the west and south there is more activity and business sentiment is quite confident because of the generally promising crop prospects. A number of interior centers bank clearings exceed those of the two years preceding, while at Chicago clearings for March are the largest ever reported for a single month.

"Mercantile collections are somewhat backward, which is not unusual at this season and in spite of the attractive rates for money there is little or no speculative demand. Agricultural operations proceed. Retrenchment still characterizes labor and railroad operations, but industrial business is still manifest in copper, which has declined from the high record of the old goods markets.

"Failures this week 364 against 271 last year. Canada, 45 against 32."

LONDON STOCKS

(By Associated Press.)

LONDON, April 4.—The tone of the stock market today was uncertain. Mexican issues showed further realizing prices to the settlement while Paris offered a fair amount of stock. Home shares

Industrial securities opened steady and a fraction to higher later most of the list declined under realizing and the close was unsettled with values ranging from ¼ above to ⅜ below.

MONEY AND BONDS.

NEW YORK, April 4.—Call money nominal; no loans.

Time loans easy: 60 days 2¼@2¾, 90 days 2¾@3, 6 months 3@3½.

Mercantile paper 3¼@4.

Sterling exchange firm: 60 days 4.84.90; demand 4.86.35.

Bar silver 26⅝.

Mexican dollars 45½.

Government bonds steady; railroad bonds steady.

STOCK MARKET OPINIONS

New York Commercial: The stock market ran out rather listless and devoid of interest.

Wall Street Journal: Even the bulls will admit that a sharp decline might induce purchases. The Financial Bureau says: A sagging market may be seen for a few days. On weakness after recessions good stocks should be sought.

BOSTON MINING STOCKS.

(By Associated Press.)

BOSTON, April 4.—Closing: Adventure, Arizona commercial 6¾, Calumet and Arizona 88¼, Calumet and Hecla 675, Centennial 25, Copper Range 57¼, North Butte 27¼.

DEPRESSING INFLUENCES PREDOMINATE MARKET

Poor Conditions of Railroads Indicated Forcibly by Net Losses for February

(By Associated Press.)

NEW YORK, April 4.—Depressing influences continued to predominate in the stock market this week, although speculative sentiment found some solace for a few features. The poor positions of the railroads was indicated forcibly by the severe net losses from February operations, supplementing the preceding nine months' losses. Every curtailment of train service and of working forces emphasized the conditions.

On the other hand, these conditions served to fortify the plea of the railroads for freight rate increases, and the steps taken by the interstate commerce commission to expedite the rate case, showed recognition of the seriousness of the situation. The languid attitude of congress toward anti-trust legislation was construed similarly as indicating a more conservative trend in business susceptibility. Court proceedings in numerous trust prosecutions were into the week's record to modify this sentiment.

Steel trade depression was aggravated by the drastic railroad economies. The coming week's expected events include reports of large earnings of the United States steel corporation's unfilled order tonnage, a sharp reduction in production of refined copper and also a government estimate of winter wheat condition promising an unprecedented crop. Indications of a later trade revival came from some large distributing centers, based on crop prospects and the operation of the Federal reserve law.

April settlements brought ease to foreign money markets. London benefited from subsidence of the Ulster crisis, and Paris from improvement in the Balkans situation. The bank of New York city's new issue of $6,000,000 bonds is awaited to guide opinion on investment conditions.

WEEKLY REVIEW OF THE NAVAL STORES MARKET

(Special Dispatch to The Journal.)

SAVANNAH, Ga., April 4.—Three days of the new season, or 2,115 and three of the old season in the naval stores markets of Savannah produced a total of only 184 barrels of turpentine. There has been "nothing doing" locally for nearly one week, and what may be set will remain inactive until prices adjust themselves to the new conditions existing with the beginning of the new year the trade generally is getting into shape for an aggressive campaign of business.

There was but one day of the entire week when any officially reported sales were effected, Saturday, March 28, when 184 barrels changed hands at prices 30c lower. There was nothing doing on the opening of Monday and the same conditions existed on Tuesday, the day of call of yesterday. During Friday morning one farmer tempted unofficially against the "prevailing terms," but this transaction was not posted. The basis was merely a matter of conjecture.

It seems, however, that the general trade opinion is that the bulk of perhaps two thirds is a new trading basis.

The annual meeting of the board of trade which was held on April 1 at 12:30 o'clock, with President J. Ward Morel presiding, and on occasion of considerable moment to local naval stores circles, the annual message of Mr. Motte, stressed the fact that the prices obtaining during last season were not a fair factory, but he explained this by stating the conditions that were the immediate cause of American Naval Stores company.

The trade was then consulted itself, Mr. Motte said, and the outlook is bright for the new season.

There was a fair demand for rosins during the week just closed but the prices are off, especially on grades which are over 20 cents of the average below last week's final quotations.

SAVANNAH STOCKS.

(By Associated Press.)

SAVANNAH, Ga., April 4.—Turpentine, dull. No sales; last sales March 28 at 48¾; receipts 38, shipments 184, stock 2,115.

Rosin, firm; sales 373 receipts 774; shipments 1,000, stock 29,000. Quotations: A@ 3.70, CD 3.75, E 3.80, F, 3.82½, G 3.85, H 4.00, I 4.00, K 4.00, M 4.00, N 4.10, WG 4.70, WW 6.00.

WILMINGTON, N. C., April 4.—Spirits turpentine, nominal.

Rosin, firm; 3.00.

Crude turpentine, firm, 2.25, 3.80 and 3.80; receipts, none; today none.

NEW ORLEANS, April 4.—Receipts: rosin, 263 barrels; turpentine 27 barrels.

No exports.

WEEKLY REVIEW OF DRY GOODS MARKET

(By Associated Press.)

NEW YORK, April 4.—Cotton goods markets showed more evidence in steadiness during the week without any material increase in the volume of trading over a week ago. Print cloths and convertibles brought out a fair spot and nearby delivery, but there was some weakening in odd constructions of sheetings. There was a steadier movement in staple prints without any special concessions being made in either dating or discounts, and they have been or sold quite freely for delivery in the next sixty to ninety days by the largest distributing trade factors. Underwear and hosiery are quiet and yarns were easier.

Woolen and worsted goods are as follows. Print cloths, 28 inch, 64x64s 2 3-8c nominal; 64x60s 3 7-16; 28 1-2 inch 64x60s 3c; 64x54s standard, 2 7-8c; sheetings 7 3-4c@8c; denims 9 oz. 14c; tickings 8 oz. 12 1-2c; staple prints 5 1-4c; ginghams 6 1-4c; dress ginghams 9 3-4c.

DRY GOODS MARKET.

(By Associated Press.)

NEW YORK, April 4.—Burlap markets have been quiet for the week. Prices today barely steady on fine lines today. Underwear and hosiery were quiet. Yarns were easy. Cotton goods markets were steady. Men's wear and dress goods quiet.

WEEKLY STOCK REVIEW

(By Associated Press.)

NEW YORK, April 4.—Expectations of an early decision in the freight rates case gave the market a distinct temporary impetus during this week. Action of the interstate commerce commission in the case was awaited by many, but when the general belief entertained in the financial district that the decision will be granted, was sufficient to cause enlarged speculation for the time being. Movement was not satisfactory, however, being succeeded in the latter part of the week by a set upward reaction and slow downward tendency.

Aside from the hopes of an early advance in freight rates, there as little in the week's news to divert the market from dullness. Several February reports of some of the larger railroads have showed extraordinary large decreases in earnings. Steel trade reports were discouraging although the copper metal market was firmer with a better demand.

Money was easy throughout the week, with no signs of a flurry to mark the preparations for April 1 interest and dividend payments. The York City offered $65,000,000 of 4½ per cent fifty-year bonds, taking advantage of the present ease of money and demand for high grade investment bonds to lower its rates ½ per cent below the previous offering.

NEW YORK STOCK QUOTATIONS

NEW YORK, April 4.—Following were the sales, opening, highest, lowest, last sales, closing bid and the previous close on the exchange today:

Sales.		Open.	High.	Low.	Last	Closing Bid.	Previous Close.
2,900	Amalgamated Copper	70⅛	70⅝	70⅛	70⅝	70⅝	70⅝
100	American Agricultural	56¾	56¾	56¾	56¾	56¾	56¾
100	American Beet Sugar	22⅛	22⅛	22⅛	22⅛	22	23½
100	American Can Company	29⅜	29⅜	29⅜	29⅜	29⅜	29⅜
	American Can Company, pf.					91¾	91½
200	American Car Foundry	50⅜	50⅜	50¼	50¼	50¼	50½
500	American Cotton Oil	42⅝	42⅝	42⅜	42⅜	42⅜	42⅝
	American Ice Securities					39½	39½
	American Linseed					18½	19¼
100	American Locomotive	35	35	34	35	35⅛	35
	American Smelting					69	69⅜
	American Smelting, pf.					102	102
	American Sugar Refinery					99½	100
	American Cities					36	
	American Cities, pf.					90¼	
	American Tel. & Tel	121½	121½	121½	121⅜	122	122
100	American Tobacco	234	234	234	234	234	233½
400	Anaconda	23½	23½	23⅜	23⅜	23⅜	23¼
400	Atchison	96¾	96¾	96¾	96¾	96¾	96⅝
100	Atchison, pf.	100¼	100¼	100¼	100¼	100	100
	Atlantic Coast Line					122½	122½
600	Baltimore and Ohio	89⅝	89⅝	89¼	89¼	89⅝	89⅝
200	Bethlehem Steel	41	41	41	41	41	41
800	Brooklyn Rapid Transit	92	92⅛	92	92⅛	92¼	92
	Central Leather					29	29
1,200	Canadian Pacific	208½	208⅝	208½	208½	208⅝	208¼
1,300	Central Leather	35	35⅛	35	35⅛	35	35
	Chesapeake and Ohio					60¾	61
	Chicago Great Western					13¾	13¾
100	Corporate Fuel and Iron	33⅛	33⅛	33⅛	33⅛	33	33⅛
100	Consolidated Gas	132	132	132	132	132½	132½
100	Corn Products	5¾	5¾	5¾	5¾	5¾	5¾
500	Delaware and Hudson	146¾	146¾	146	146¾	146	149
	Denver and Rio Grande					12¾	13
	Denver and Rio Grande, pf.					23¼	23½
	Distillers' Securities					18¾	19¼
800	Erie	29½	29½	29¼	29½	29¼	29⅜
	Erie, First					40½	45⅝
	Erie, Second					34¼	35⅛
	General Electric					146	146
	Great Northern Ore					36	35½
1,600	Great Northern Ore, pf.	126½	127⅜	126½	127⅜	127⅜	126¾
	Gulf and Western					13	12¾
200	Interboro	15⅜	15⅝	15⅜	15⅛	15⅜	15¼
1,200	Interboro, pf.	61	61⅜	61	61⅜	61⅛	61
100	Illinois Central	111	111	111	111	111	111
300	International Harvester	104	104	104	104	103⅞	104
	International Paper	8⅝	8⅝	8½	8⅝	8⅜	8⅜
	Kansas City Southern					25	25
	Kansas City Southern, pf.					17½	18
	Laclede Gas					120½	120½
	Liggett & Meyers					131	131
	Liggett & Meyers, pf.					137¾	
	Lorillard Co					97	97
1,100	Lehigh Valley	143⅞	144⅛	143⅜	144	144	144
	Louisville and Nashville					138	139⅝
500	Missouri Pacific	65¼	65¼	65	65⅛	65	65¼
2,800	Missouri Pacific, pf.	25½	25⅝	25¼	25⅝	25⅜	25⅜
	National Biscuit					131½	130¾
	National Lead					54¾	55¼
1,300	New York Central	89¾	90	89¾	90	89⅝	89⅞
300	New Haven	60⅜	60⅜	60⅜	60⅜	60½	60½
100	Norfolk and Western	104	104	103	104	103	103⅞
1,300	Northern Pacific	113⅜	113⅝	113⅛	113⅝	113⅛	113⅜
	Northwestern					138	138¼
	Ontario and Western					27	27
	Pacific Mail					35	35
300	Pennsylvania	110⅝	110⅞	110⅝	110⅝	110⅝	110⅞
	People's Gas Co.					123½	123½
3,600	Philadelphia and Reading	165⅞	165⅞	161⅞	165⅛	165⅛	165
	Pittsburg Coal					20½	20½
500	Pressed Steel Car	48	48⅜	43	43⅝	43⅝	43⅝
100	Pullman Palace Car	154½	154½	154½	154½	154	154
	Rep. Iron and Steel					28½	28⅜
	Rep. Iron and Steel, pf.					83	83⅛
100	Rock Island	3⅜	3⅜	3⅜	3⅜	3⅜	3⅜
600	Rock Island, pf.	6¾	6	5½	5¾	5	5⅜
	Sloss-Sheffield					80½	80
1,400	Southern Pacific	94¼	94¾	94¼	94½	94½	94⅝
	Southern Railway					25⅜	25⅝
	Southern Railway, pf.					80	80
600	St. Paul	100⅜	100⅝	100¼	100⅝	100¼	100¾
	Seaboard Air Line					20¾	20¾
	Seaboard Air Line, pf.					36½	36⅜
500	Tennessee Copper	34⅝	35	34⅝	34⅝	34⅜	34⅝
100	Texas Pacific	16¼	16¼	16¼	16¼	16¼	16¼
2,700	Union Pacific	153½	153⅞	150⅞	153⅝	153⅝	153⅛
	Union Pacific, pf.					86	85⅞
1,200	United States Rubber	61⅞	63¼	61	60⅝	61⅛	61⅜
	United States Realty					62	62¾
12,300	United States Steel	64⅞	66¾	62⅞	63¼	63¼	65⅛
	United States Steel, pf.					110¾	110⅝
1,200	Utah Copper	55⅜	57¼	55⅝	56⅞	57	56⅝
300	Virginia-Carolina Chemical	31½	31¾	31¼	31¾	31¼	31½
700	Wabash	1¾	1¾	1¾	1¾	1¾	1¾
600	Wabash, pf.	5½	5⅝	5½	5½	5½	5⅝
	Maryland					29¾	29⅝
400	Western Union	62¾	62¾	62⅝	62⅝	62⅝	62⅝
1,000	Wheeling and Lake Erie	4½	4¾	4½	4¾	4	4⅜
400	Westinghouse Electric Company	14¾	14¾	14	14	14	14⅝
	Portland Gas					100	
	Lorillard, pf.					113¾	

Total sales of stocks today, 64,900 shares.

SPOT COTTON MARKET

	Middling.	Gross Receipts.	Receipts.	Sales.	Stock.	Shipments.
Galveston, steady	13 1-16	2,729	3,652	300	232,366	7,448
New Orleans, steady	13 1-16	3,491	3,024	2,376	163,939	5,180
Mobile, firm	13 1-16	141	141	141	20,969	
Savannah, firm	13 1-16	5,680	5,680	4,661	78,986	609
Charleston, steady	13 1-16	180	180		11,037	
Wilmington, quiet	13	151	151		27,000	
Norfolk, steady	13¼	1,110	1,110	1,500	42,615	1,049
Baltimore, nominal	13				5,477	
New York, quiet	13.00	300	300	1,778	120,402	3,336
Boston, quiet	13.50	14	14	1,911	13,265	
Philadelphia, steady	13.75			880	2,853	
Augusta, steady				225	4,749	
Minor ports		30	30		3,122	
Total today at all ports, net, 11,786.						

Total since September 1 at all ports: Net, 2,946,221; gross 3,041,884; France, 834,457; continent, 1,355,711; Japan, 334,938; Mexico, 32,885. Stock, 728,553.

(Corrected.

INTERIOR MOVEMENT.

	Middling.	Gross Receipts.	Shipments.	Sales.	Stock.
Houston, steady	13	3,432	5,442	4,501	144,889
Augusta, steady	13¼	765	647	1,320	261	58,764
Memphis, steady	13¾	606	784	2,300	2,475	118,189
St. Louis, steady	13⅝	63	816	1,387		81,223
Cincinnati, nominal		402	402	400	450	17,552
Little Rock, steady		311	311	450		21,004
Total today		5,211	6,462	12,088	3,431	307,880

NEW BONDS

NEW YORK BONDS.

United States ref. 2s registered	98½	Kansas City Southern 5s	95⅛
United States ref. 2s, coupon	98¼	Louisville and Nash. Unified 4s (1940)	91⅝
United States 3s, registered	101⅜	Louisville, NaKn. & Tex. 1st 4s	91⅝
United States 3s, coupon	101⅝	Mo., Kan. & Texas 2d 4s, coupon	78
United States 4s, coupon	112	Missouri Pacific 4s	78
United States 2s, coupon	100	Missouri Pacific conv. 5s	81⅝
American Agricultural 5s	100¼	National Rys. of Mexico 4½s	88
American Tel. & Tel. cv. 4s, bid	98	New York Central deb. 4s	87
American Tobacco 6s	106	New York Central deb. 6s	102
Armour & Co., 4½s	96¾	New York, N. H. & Hartford cv. 3½s	70
Atchison gen. 4s	96⅝	Norfolk and Western cv. 6s	107
Atchison cv. 4s (1909) bid	97	Norfolk & Western cv. 4s bid	105⅛
Atlantic Coast Line 1st 4s bid	98½	Northern Pacific 3s	79
Baltimore & Ohio 4s	89⅝	Northern Pacific 4s	96⅛
Baltimore & Ohio 5½s	101¾	Oregon Short Line rfdg. 4s	89
Brooklyn Rapid Transit cv. 4s	91¼	Penn. con. 4s, bid	101⅝
Central of Georgia 5s	104⅞	Penn. con. 4s, bid	96⅜
Central Leather 5s	99½	Reading gen. 4s	96⅛
Chesapeake & Ohio 4½s	94½	St. Louis & San Fran. fg. 4s	68⅝
Chesapeake & Ohio conv. 4½s bid	82⅜	St. Louis & Frao. gen. 5s, bid	103
Chicago & Alton 3½s	63½	St. Louis Southwestern 4s	75⅜
Chicago, R. I. & Pac. 4s	67⅜	Seaboard Air Line adj. 5s	73⅝
Chicago, R. & Quincy, gen. 4s	93⅛	Southern Pacific col. 4s	87⅛
Chicago, Mil. & St. Paul cv. 4½s	101⅛	Southern Pacific cv. 4s	87⅛
Chicago, R. I. & Pac. R. R. col. 4s	68	Southern Railway 5s	87⅛
Chicago, R. I. & Pac. Ry. rfg. 4s	74½	Southern Railway gen. 4s	74½
Colorado & Southern ref. & ext. 4½s	90⅜	Texas & Pacific 1st 5s	107
Delaware & Hudson 4s	94	Union Pacific 1st 4s	92
Denver & Rio Grande ref. 5s	97	Union Pacific 1st agd ref. 4s bid	88½
Distillers 5s	94¼	United States Rubber 6s	103½
Erie prior lien 4s bid	87	United States Steel 2nd 5s	98½
Erie gen. 4s	75	Virginia-Carolina Chemical cv. 5s	93½
Erie cv. 4s series "D"	74	Wabash 1st and ext. 5s	83¼
Illinois Central 1st ref. 4s	87½	Western Md. 4s	83½
Interborough-Met. 4½s	78½	Westinghouse Electric cv. 5s	97¾
Japan 4½s	88⅜	Wisconsin Central gen. 4s	87⅛

WEEKLY REVIEW OF NEW ORLEANS COTTON MARKET

Much Delay to Planting Was Reported in Texas and Low Temperatures in Georgia

NEW ORLEANS, April 4.—Unfavorable weather developments in the earliest sections of the cotton belt and experts by bullish reports from the Manchester and Liverpool markets caused the market for cotton to show an upward tendency this week. The highest levels were reached on the closing session and final prices were at a net gain of 25 to 28 points.

The low prices were made on Thursday but at their lowest the trading months were 1 point down to 3 points up compared with the closing prices of last week. At their highest prices were 25 to 30 points over last week's close. The range was 22 to 29 points.

Too much rain was complained of in south Texas while in south Georgia temperatures were low. Much delay in planting was reported in Texas and fear was felt that the August movement of the new cotton this year would be unusually small, thereby increasing the bullishness of the old crop situation.

Cabled reports from Manchester told of a greatly increased business in cloths, which was followed by reports of a much larger spot demand in Liverpool. This has led to increased inquiry for spots in the south.

The local spot market closed at an advance of 5-16 over last week, sales being quoted at 13 1-16 against 13c last week and 12 9-16 this week last year. Sales this week amounted to 9,424 bales against 6,083 last week and 2,645 this week last year; sales to arrive amounted to 3,474 bales against 3,051 and 2,364.

IDELITY FRUIT AND PRODUCE CO. MAKES ASSIGNMENT

ATLANTA, April 4.—Business in the produce line has been quiet this week, the demand mainly from the fact of very high receipts in the Georgia peach belt.

The trade seems especially anxious for vegetables and not more than one-fourth as many loads of potatoes are coming in as were selling on record-breaking price. Beans, squash, eggplants, cucumbers and all the selling lighter now than was ever known before at this time of year. The indications are promise that their vegetables of all kinds will begin to come in freely by the first of May, when we may hope for a little lower price and a little more business for the season.

Atlanta dealers have begun to be concerned over the scarcity of cutting potatoes to supply the demand during the Shriners' convention the first of May, as a rule, our market during the month of May is full of all kinds of potatoes, but only enough to "cut" what has seemed to set the crops back two to four weeks, and it is believe will be hard to get in sufficient quantities to supply the demand while the convention is on. Tantaloupes were start to come in the last of May or first of June, so if they expect to eat cantaloupes they will have to do it during May.

Apples—Receipts some lighter, and the same may be said for the demand. Sales, firm, however.

Onions—Holding up well. No change of note from last week.

Irish potatoes—Plentiful; meeting with a light demand caused by the fact that people seem to want new potatoes.

Strawberries broke the record this week, shipping largest number ever from this point, nearly 40 tons. The weather being cool, shipping was good. Prices ruled low on account of the enormous receipts, there they were selling at 85c to $1.25 per crate.

Celery—Receipts fairly liberal; market firm.

Lettuce more plentiful; market lower and overstocked on small, curly variety.

Pineapples are a scarce and high.

Strawberries are beginning this week and market is firmer advanced.

Irish potatoes, onions and lemons in liberal supply. No change of note.

Transportation—Express heavy and market lower.

Exchange of note on sweet potatoes.—J. T. Higdon.

CHICAGO QUOTATIONS.

	Open.	High.	Low.	Close.	Prev. Close.
WHEAT—					
May	91¼@91⅝	91⅝	90⅝	91¼	91⅝
July	87⅝@87⅞	87⅞	87⅛	87⅜	87⅞
Sept.	87⅝@87⅞	87⅞	87	86⅞	87
CORN—					
May	.66@67⅛	68¼	67⅛	68¼	68⅛
July	65¼@65⅜	66⅜	65	66¼	66⅜
Sept.	.65@65⅛	66⅛	65	66	66⅛
OATS—					
May	38⅝@38⅞	38⅝	38¼	38¼	38⅝
July	.30	30⅛	30	30¼	30⅜
Sept.	.28	.28	27½	27¾	28
PORK—					
May	20.62	20.82	20.77	20.80	20.83
July	20.90	20.90	20.80	20.82	20.87
Sept.	20.90	20.90	20.85	20.85	20.90
LARD—					
May	10.50	10.50	10.47	10.47	10.52
July	10.72	10.72	10.66	10.66	10.72
Sept.	10.58	10.58	10.52	10.52	10.60
RIBS—					
May	11.15	11.15	11.07	11.10	11.15
July	11.30	11.30	11.25	11.25	11.32

CHICAGO PRODUCE MARKET.

CHICAGO, April 4.—Butter Unchanged.

Eggs—Receipts 24,000 cases. Though no mark ranges included: 17@18c; ordinary firsts 17@17½; firsts 18@18½.

Cheese—Unchanged.

Potatoes—Receipts 210; 240 cars.

Poultry—Alive, unchanged.

NEW YORK COFFEE MARKET.

NEW YORK, April 4.—Relatively easy Rio coffee futures continued fully Brazilian receipts, lower Santos futures and talk of large concessions in rent and freights seemed responsible for the weakness. Reports that Brazils selling in the coffee market today. The opening prices were 5 points lower to 5 points, and the close was steady, but from 18 to 25 points net lower. Sales, 75,000 bags.

Spot quiet: Rio No 7, 9c; Santos No. 4, 11¾; Cucuta, 12½@13½; Maracaibo, 12½@13½; nominal; Havre 15@8¾ francs lower. Hamburg and Antwerp 1@2 points lower. Brazilian receipts 20,000; Jundiahy receipts 7,000. Primary receipts 70,000. Visible supply of Paulo receipts 14,000. Santos futures 100 to 150 reis lower. Sales, 75,000 bags.

NEW YORK COTTON MARKET

	Open.	High.	Low.	Close.
January				
February	9.35 bid	9.37@9.39		
March	9.45@9.51	9.42@9.52		
April	8.50@8.75			
May	8.63@8.78	8.58@8.69		
June	Ladies' Session	8.60@8.69		
July	8.73@ bid	8.75@8.77		
August	8.86 bid	8.84@8.86		
September	8.94@9.01	8.92@8.93		
October	9.06@9.10	9.00@9.02		
November	9.10@9.18	9.06@9.10		
December	9.19@9.21	9.17@9.18		

Tone steady; sales 80,00.

NEW ORLEANS, April 4.—Middling—Mo No. 7, 9c.

BUTTER, CHEESE AND EGGS.

NEW YORK, April 4.—Butter was firm. Creamery extras, 30@30½c; firsts 28@29c.

NEW YORK, April 3.—Butter was unchanged. Receipts 7,174 packages. Creamery extras, 29@30c; thirds, 19@22c; held, creamery, specials, 28@29c; extras, 27½@28c; firsts, 25@27c; seconds, 18@24c; thirds, 17½@18c. State, dairy, fancy, tubs, 26@27c; firsts, 24@25c; seconds, 22@23c; thirds, 19@22c; held, creamery, specials, 28@29c; extras, 27½@28c; firsts, 25@27c; seconds, 18@24c; thirds, 17½@18c. State, dairy, fancy, tubs, 26@27c; firsts, 24@25c; seconds, 22@23c; thirds, 19@22c. Process, extras, 25@25½c; firsts, 23@24c; seconds, 20@21c. Imitation, creamery firsts, 23@24c; seconds, 21@22c; thirds, 18@19c. Renovated, fancy, 24@25c; firsts, 22@23c; seconds, 19@21c; thirds, 18@19c. Packing stock, No. 1, 23@24c; No. 2, 21@22c; No. 3, 19@20c.

Cheese—Receipts, 1,824. State, full cream, white special, 19c; w. a., held specials, 19½@20c; fancy, 19c; fresh, average fancy, 18½@19c; w. a., fresh, average fancy, 18½@19c; w. a., held, undergrades, 18@18½c; state, part skims, specials, 17½@18c; w. a., fresh, specials, 18@18½c; fancy, 18½@19c; w. a., fresh, fancy, 18½@19c; w. a., held, undergrades, 18@18½c; state, part skims, specials, 17½@18c; fancy, 18@18½c; w. a., fresh, specials, 17½@18c; fancy, 18@18½c; w. a., fresh, fancy, 18@18½c; state, full skims, 13@14c; fancy, 15c; w. a., 14@14½c; state, part skims, 10@11c; w. a., 11@11

BUSINESS AND FINANCE

By W. S. Cousins, Editor The American Banker

April Disbursements Easily Accomplished—New Financing This Month—Treasury Deposits All Recalled. Railroads Compelled to Lay Off Men—Stock Market Inactive—Good Demand for Bonds—Economic Conditions Sound — No Time for Hasty Legislation



W. S. Cousins

NEW YORK, April 4.—As predicted in last week's review, the heavy dividend and interest disbursements incident to the April first quarterly settlements were accomplished without difficulty both by the home and foreign banking institutions. In fact, with such ease was this financing accomplished in New York that millions of dollars offered on call at low rates for the week prior to April first found no one who desired to borrow. This may reflect three fundamental conditions, any or all of which have contributed to the increasing abundance of loanable funds in all our monetary centers. The first of these is the inactivity of general business and the consequent lack of demand for funds in this direction; the second is the inauguration of a policy of the banks to reduce their surplus funds to the lowest point, in view of the new monetary conditions ushered in with the organization of the federal reserve system, and the third is the almost complete stagnation of the speculative security markets.

It should be noted, however, that there are a great many large security issues to be absorbed, and a considerable quantity of maturities to be taken care of this month, and it will not be unnatural for money rates to be somewhat toned upward before the month has passed. Though general business is much below normal, this is the season of the year when the demands from mercantile quarters will naturally enlarge, during the natural avenues for the use of bonds that are now lying idle. If, as is freely predicted, we are to have even a modest boom in business during the next few months, there will be no reason from the money market in the shape of slightly higher rates for long-time funds, though there will be no lack of accommodation for all legitimate enterprises. The country is now in the best possible condition to reflect such a trade movement for the reason that mercantile supplies in the hands of dealers are at all abundant, and consequently there is an enormous potential buying power in the entire country. Business has for many months been conducted on an extremely conservative basis and for this reason the revival in trade will be rapid and vigorous when it finally comes.

One of the larger commercial banks here calls attention to the fact that within the last two or three weeks the treasury department has been calling in its special deposits which were made during the period of acute tension last summer in the crop-moving period. Most of these special deposits have been repaid through remittances upon the New York banks, with the result that the balances of a number of interior banks have been materially reduced. These repayments are perfectly proper at this time as the banks are prepared o meet the demands, while by calling the funds the treasury places itself in a position where it will be possible for it to assist the banks later on by redeposits of governmental moneys, should there be a demand for such assistance through the crop-moving season.

RELIEF FOR THE RAILROADS.

A striking commentary on the financial condition of the railroads is contained in the recent reports of net earnings, all of which show heavy reductions, and in the number of men who have been laid off since January first. From reliable data that just come to hand, it is learned that the New York Central has been compelled to dismiss 25,000 men since the opening of the new year; that the Erie road has now 18,000 less employes than it had last fall; the Lehigh Valley has had a 10,000 retrenchment; while the Pennsylvania has added 40,000 to its part-time employment list. Though it is not uncommon for the roads to materially reduce their working forces at this period, the reductions this year are about twice as great as they have been before.

This action has led some of the biased critics of the railroads to publish the claim that the roads were pursuing this policy for its effect upon the Interstate Commerce Commission, which tribunal is now considering the application of the railroads for an increase in freight rates. This is hardly a fair criticism, since if it could be proven, the effect upon the Commission, and in fact upon all good friends would meet with contempt instead of favorable consideration. This is not a time for exaggeration of any kind, and the railroads are not resorting to such methods. One thing is sure, and that is that without an increased revenue there will be small hope of these unemployed men becoming again self-supporting positions.

STOCKS AND BONDS.

Now that the April settlements have been adjusted and the interest and dividend disbursements have returned into regular circulation, the stock markets and the investment markets are looking for some new stimulus of the new funds that will be seeking profitable investment. It is more than probable that these funds will pursue the natural trend, and that stocks and bonds will bring the next few weeks the best acceptance among investors everywhere. Money has an abhorrence of idleness, and hence is not content to be where it is not bringing in some return.

The bond houses have been reporting that the only drawback they have experienced in the present season is the absence of sufficient new issues for them to turn over at a profit. Their shelves have too long been bare of the higher grade issues demanded by prudent investors, and the higher the grade the quicker the sale in these times of uneasiness. The problem in the bond markets will, therefore, be to replenish the supply of gilt-edge securities of recognized value, and a good business is assured if sufficient of this commodity can be obtained.

Investors are still hesitant when it comes to the buying of stocks. Railroad and express stocks have in the last year or so suffered such a loss of prestige, as measured by the reduction of dividends and falling quotations, that they do not feel disposed to be speculating "safety first" in their investments. Industrial stocks have likewise proved a disappointment. The result has been that investors have been selling their shares and shunning this stock market as an investment medium. Strength they carry proportionately smaller returns, ae nevertheless a safe proposition.

General economic conditions are sound, and the only disquieting elements are those which affect international capital. Business is yet subject to the great handicaps of political manipulation, and thus it is natural fo the time being to expect an improvement for some time to come. By the next few weeks action of the Interstate Commerce Commission, the organization and operation of he new federal reserve system, the measures that will be adopted by congress, the outcome of the Mexican situation and the Panama Canal toll dispute, the progress of the growing crops, will exert a potent influence on business and financial conditions. This is indeed a period of "Watchful Waiting."

ATLANTA MAN HONORED AT UNITARIAN CONFERENCE

Captain Alfred R. Pirtle Elected Second Vice President at Dallas Meeting

(By Associated Press.)

DALLAS, Texas, April 4.—The southern conference of Unitarian churches, which began sessions in this city on Thursday, today elected officers for the ensuing year as follows:

President, Charles H. Patterson, of New Orleans; first vice president, Shannon Bonner, Dallas; second vice president, Captain Alfred R. Pirtle, Atlanta, Ga., and secretary-treasurer, Rev. John Wesley Howatt, D. D., Memphis.

The conference unanimously adopted resolutions indorsing President Wilson's maintenance of principles of peace, "higher ideals and national honor." The conference will adjourn tomorrow night to meet next year in Louisville.

CLOSED FLORIDA BANK WILL PAY DIVIDENDS

(By Associated Press.)

PENSACOLA, Fla., April 4.—An announcement was made tonight by the receiver for the Pensacola National Bank, which closed its doors several months ago, that the depositors will receive a dividend of 40 per cent on May 1. This is the first dividend to be paid, and others will be paid at intervals, it is stated.

COLONEL SMITH TAKES UP HIS NEW DUTIES

(By Associated Press.)

WEST POINT, N. Y., April 4.—Colonel Morton F. Smith, recently appointed superintendent of cadets at the United States military academy, arrived here yesterday and took up his new duties today. Colonel Smith has been on duty on the southern border.

Weather Conditions

Forecast till 7 p. m. Sunday.

Atlanta and vicinity: fair tonight; Sunday unsettled, followed by rain.

Georgia: Fair in north, unsettled in south portion tonight and Sunday, probably rain.

Alabama: Unsettled tonight and Sunday, probably local rains in south portion.

A small area of low atmospheric pressure is central over extreme southern Texas, which is accompanied by generally cloudy weather over cotton belt with considerable rain in Texas. The pressure is high in the Ohio valley and Lake regions; but even in that section there is considerable cloudiness. A new disturbance is entering the country on the north Pacific coast.

Temperatures remain rather low for the season over most of the United States. It is still below freezing over all the Lake region, reaching 18 degrees at Duluth. Killing frosts occurred at Asheville, light frost at Raleigh and St. Louis.

Increasing cloudiness tonight will prevent frost in Georgia. The temperature will decline slightly tonight, with normal conditions Sunday.

Fair weather is indicated for tonight, but Sunday will be cloudy, with possibly rain towards night.

C. F. VON HERRMANN,
Section Director.

Editor Is Improving

(By Associated Press.)

CAIRO, Egypt, April 4.—James Gordon Bennett, proprietor of the New York Herald, who has been seriously ill here for some days past, continues to progress favorably toward recovery.

STANDARD COTTON GRADES LAW BILL SOON TO PASS

Nine Official Divisions Forming National Standard Will Be Universally Used

Should the Kenyon-Smith cotton futures bill become law, in modified form, as is expected, official standards of grade and staple will become generally throughout the American cotton belt. The same will be true of all cotton markets, whether on the New York exchange or elsewhere in the state of New England. The nine official grades forming the national standard, as promulgated by the department of agriculture in 1909, will then regulate the entire trade in cotton transactions.

The nine official grades which the proposed senate bill refers to, include middling fair, strict good middling, good middling, strict middling, middling, strict low middling, low middling, strict good ordinary and good ordinary. The grades designated by the prefix "strict" are known in the trade as half grades. Cotton may have hitherto been made by growers that in comparison with the staple in the first named benefits of proper classification are lost to the farmer. It is claimed that he usually gets the "middling" basis price less charges to port, deduction for waste and the like. For he best cotton he may get "strict middling" basis or if unusually light. Charles J. Brand, the government specialist in the co-operative marketing says: "Experience soon gives the buyer a knowledge of each grade and staple, when he can never acquire in equal detail. The latter is practically impossible for the cotton grower. A quality basis specified by the person who is to pay, plus, etc."

These official cotton grades, although in existence only a few years, have been largely accepted as the basis of their operation by fully a dozen cotton exchanges in the United States and Cotton Buyers' association and the Arkwright society of Rhode Island, by representing the cotton manufacturers of New England, have come to make use of these grades in all their purchases. The Southern Cotton Buyers' association was ever since 1911 has been using the official grades as the basis of its operations in the New England organizations.

There is a demand for official grades, which are put up in technically selected samples in glass cases and hermetically sealed, so that after demand what the department was at first called "Type Boxes." The price has been placed at $30 a full set and the Work of placing fifty of these cases in all their purchases. The Southern Cotton Buyers' association was ever since 1911 has been using the official grades as the basis of its operations in the New England organizations.

There is a demand for official grades, which are put up in technically selected samples in glass cases and hermetically sealed, so that after demand what the department was at first called "Type Boxes." The price has been placed at $30 a full set and the Work of placing fifty of these cases in all their purchases. The Southern Cotton Buyers' association was ever since 1911 has been using the official grades as the basis of its operations in the New England organizations.

WEEK IN COTTON MARKET

By. Walter Parker

NEW ORLEANS, April 4.—Crop delaying weather, good trade reports from Fall River and Manchester, and heavy covering of shorts on the same gentle lifted the American contract markets by 25 or 30 points on the week's trading. But the injection of a new and uncertain element in the legislative situation at Washington resulted in contract market operations to an appreciable extent. The early producing section of the belt is now complaining bitterly of the loss of its early start by reason of unfavorable weather, and of its prospective loss of the bulk weevil by common numbers by reason of wet weather. Further north in Texas the claim is made that the early plantations are three weeks later than normal, and that scarcity of good seed will seriously complicate the situation in the event replanting becomes necessary.

Statistics just published by the Government show that at the close of the cotton season of 1913, 286,500 square miles of cotton lands were infested with the weevil, and that 321,09, square miles are as yet uninfested. During the past season the average annual spread of the weevil has been 21,640 square miles. In 1913, because climatic conditions over the 286,500 miles of the Black Prairie Belt of Texas were unfavorable for the weevil, the spread was limited in westerly direction amounted to only 17,700 square miles. In Alabama 18,400 square miles were infested at the end of 1912, 24,900 at the end of 1913, 24,980 square miles were infested, and at the end of the season the weevil belt extended to within six miles of the georgia line.

Legislation, however, now holds the attention of the cotton trade. The senate has passed what is known as the Smith-Smith Bill (S. 110). Cotton men generally say this bill is a wholesome measure and will greatly increase the efficiency and usefulness of business of the future market to the spot cotton trade; that it will remove all cause of trade complaint from the New York market by promptly establishing there the use of the government standard types, commercial or otherwise, of grade difference, and the identification of each bale delivered on contract. Recently, New York adopted the government standards effective April 1, 1915, and monthly revisions are to be made. December. This bill also prohibits pro forma deliveries, that is, deliveries effective before certification has been made by classers. Thus far the only objection raised to the Smith-Smith Bill is the prohibition it places on the use of the telegraph telegraph lines. In this connection, it is said by cotton men that the fine of $5,000 for interstate trading on a future contract that does not meet the requirements of the bill is sufficient, and that the use of the mails and telegraph need not figure at all. In the event the Smith-Smith bill is passed by the House, the state legislatures throughout the cotton belt would not err if each and every one of them should enact it also.

In the House, a bill has been introduced penalizing the use of futures contracts not approved by the government by a fine of 50 cents a bale. Such a fine would prove prohibitive, and would force the use of the government approved contract. This bill, which is known as the Lever Bill, is condemned by the cotton trade because it taxes legitimate trading under a government approved contract 25 cents per contract. Cotton men say there is no more reason why they should pay the Federal government a tax on their legal commercial contracts than there is why a grocer or shoe merchant should pay a tax on the merchandise they buy and sell in the usual course of their business. For this reason the tax on legitimate contract trading proposed by Mr. Lever, will be opposed by the cotton men, but they approve the proposed prohibitive tax on contracts made under contracts not approved by the govern ment.

LINSEED QUOTATIONS.

(By Associated Press.)

DULUTH, April 4.—Linseed—Cash, May, $1.58; October, $1.50.

LIVERPOOL GRAIN MARKET.

(By Associated Press.)

LIVERPOOL, April 4.—Wheat—Spot quiet; No. 2 red western winter, 7s 3½d; No. 1 Manitoba, 7s 6d; No. 2, 7s 3d. Futures steady; May, 7s 4½d; July, 7s 5½d; October, 7s ¾d.

Corn—Spot quiet; American mixed, 6s 8d. La Plata futures steady; July, 4s 7½d; September, 4s 7½d.

CINCINNATI QUOTATIONS.

(By Associated Press.)

CINCINNATI, O., April 4.—Hay firm; timothy 15.00@18.00.

Lard, easy 10.20@10.30.

COTTON SEED OIL MARKET.

(By Associated Press.)

NEW YORK, April 4.—Cotton seed oil was easy at 5 points decline, selling but developed firmness on covering and support from local crushing mills, closing generally 2 to 5 points net higher.

BALTIMORE QUOTATIONS.

BALTIMORE, April 4.—Wheat easier; spot No. 2 red 88¾; spot No. 2 red western 89¾; April No. 2 red 88¾.

Corn, dull; spot contract 72; April 72.

Oats, steady, standard white 43.

Rice, steady, No. 2 western export 6@6¼.

NEW ORLEANS EXPORTS.

NEW ORLEANS, April 4.—Week's exports: Wheat 529,000 bushels to Europe; corn none. Week's arrivals: Cotton 58,250 sacks Brazilian.

Atlanta Markets

ATLANTA, Ga., April 4.—Cotton by wagon, steady, 15 7-8c.

DRESSED POULTRY

Hens, 17@18c; fries, 23@25c; roosters, 9@ 10c; turkeys, 20@22c; geese, 10@12½c; ducks, 18@20c.

CRACKERS

Crackers, XXX Florida sodas, 6½c; Schies-Ingold's Climax sodas, 6½c; Schlesinger's sodas, 7½c; lemon cream, 10c; fancy oysters, 7½c; glace shape, 9½c; cornhills, 10c; plain cream, 10c; Nabisco, 10c; Jumbles, 10c; fig bars, 12½c; cart wheels, 9c; ralsin cookies, 9c; Schlesinger's graham, 10c; Atlanta cream cocoas, 10c cocoa, crackers in box cartons, $1.00.

FRUIT AND PRODUCE

Lemons, fancy, $3.50@4.00; bananas, pound, 3@4½c; tomatoes, basket crates, fancy ripe, $2.00@2.50; crate, $2.25@2.75; sweet potatoes, strict good middling, good middling, strict low middling, middling, $2.00; Irish potatoes, Bliss Triumphs, 2½c; Valley, 2½c; cabbage, strict good ordinary and good ordinary. The grades designated by the prefix "strict" are known in the trade as half grades. Cotton may have hitherto been made by growers that in comparison with the staple in the first named benefits of proper classification are lost to the farmer. It is claimed that he usually gets the "middling" basis price less charges to port, deduction for waste and the like. For he best cotton he may get "strict middling" basis or if unusually light. Charles J. Brand, the government specialist in the co-operative marketing says: "Experience soon gives the buyer a knowledge of each grade and staple, when he can never acquire in equal detail. The latter is practically impossible for the cotton grower. A quality basis specified by the person who is to pay, plus, etc."

These official cotton grades, although in existence only a few years, have been largely accepted as the basis of their operation by fully a dozen cotton exchanges in the United States and Cotton Buyers' association and the Arkwright society of Rhode Island, by representing the cotton manufacturers of New England, have come to make use of these grades in all their purchases. The Southern Cotton Buyers' association was ever since 1911 has been using the official grades as the basis of its operations in the New England organizations.

There is a demand for official grades, which are put up in technically selected samples in glass cases and hermetically sealed, so that after demand what the department was at first called "Type Boxes." The price has been placed at $30 a full set and the Work of placing fifty of these cases in all their purchases. The Southern Cotton Buyers' association was ever since 1911 has been using the official grades as the basis of its operations in the New England organizations.

CEREALS

Purity oats, rolled, 10-lb. sks; 40c. 18s, squaire, $1.40; Postum cereal, large, $2.25; assorted, $2.50; small, $2.70; instant Postum, large, $2.50; small, $2.70; Grape Nuts, $2.70; Post Toasties, popular size, $2.80; family size, $2.90; Post bran flakes, $2.70; Post's hotel size, $-25. Post tavern porridge, 20s, 100 size, $2.90; 24s, 100 size, $2.90.

MEAT, LARD AND HAMS.

Dry salt, extra ribs, 12½c; dry salt rib bellies, medium average, 13c; dry salt rib bellies, light average, 13½c; Swift & Co.'s Premium lard, 12½c; Swift & Co.'s Silver Leaf lard, 12½c; Swift & Co.'s Cottolene Compound, 9½c.

Cornfield hams, 10 to 12 av., 17½c; cornfield hams, 12 to 14 av., 17½c; Cornfield skinned hams, 16 to 18 av., 16c; Cornfield skinned hams, 6 to 8 av., 16c; Cornfield selected sliced bacon, 1-lb. boxes, 12 to case, $2.50 per case; Cornfield style bacon, sks, 14c; Cornfield hermetically sealed, 1-lb. pure pork sausage, 6 oz. cans, $1.35; Cornfield pure pork sausage, 8 oz. cans, $1.35; Cornfield Frankfurts, 10-lb. cartons, 14c; Cornfield pure pork sausage, 10-lb. bags, 12c; Cornfield luncheon hams, 25-lb. boxes, 14½c; Cornfield luncheon hams, 10-lb. cans, 16c; Cornfield Frankfurts, in pickle, 15-lb. kits, 85c; Cornfield Bologna sausage, 10-lb. bags, 12c; Country style lard, 50-lb. tins, 11½c; compound lard, three banks, 9c.

GROCERIES.

Mackerel, "Anchor" brand, 75 count, 10c seller, $4.85; "Crown" brand, 75 count, 10c seller, $4.60; mackerel, "Key" brand, 100 count, 10c seller, $3.50; "U-Know" brand, 100 count, 10c seller, $3.50; XXX bake fish, 50-lb. pails, 65c; 60-lb. half barrel, $2.60; bulk fish, half barrel, $2.60; Tiger lump starch, 50-lb. boxes, 3½c; Tiger laundry, 40 1-lb. packages, $1.50; Libby's roast beef, No. 1, $2.50 per dozen; Libby's corned beef, No. 1, $2.50 per dozen; Libby's tripe, ½s, $2.50 per dozen; Libby's potted meats, all kinds, 50c per dozen; Delight deviled sardines, ¼s, 90c; ½s, $1.45; pickles, $5.00.

Cheese—Nine Valley full cream daisies, 23c; Cornfield, 23c; Atlanta full cream, 23c; Snowball, 23c; AAAA, $15.30; Uno, 25c. Rice, Japan, 5c; head, 6c; extra fancy, 6½c; Creole, $1.75; fancy head, $2.50 bushel; real kidney beans, $3.50; bushel limas, 9c; Alaga syrup, 10 lbs., 6 to case, $2.25; 3¼ lbs., 24 to case, $2.40; 1½ lbs., 48 to case, $3.75; 2½ lbs., $3.75; 13 z lbs., $3.50; 5 lbs., $3.50; Alaga small cans, dozen, $1.35; Cornfield, Continental sardines, 100 to case, $4.00; ¼s, 100 cans, $4.00; Cornfield sardines, 48 cans to case, $2.50; Cornfield crown Bloaterum, $4.25; salmon, 45-lb. pails Chums, $3.15 each; 10-lb. pails, 75c each; 5-lb. pails, 40c; pail, 2¼ lbs., $1.40; tomatoes, No. 3z, $1.00 per case; peaches, No. 2z, $1.00 case; peaches, No. 2z, $1.00 case; pears, No. 2z, $1.00 case; pineapple, 2-string, $3.15 dozen.

LOCAL STOCKS AND BONDS

	Bid.	Asked.
Atlantic Ice & Coal Corp.	81	83
Atlantic Ice & Coal Corp., pf.	85	86
A. G. W. S. S.	150	160
American National Bank	214	218
Atlanta National Bank	292	295
Atlanta Railway & Power Co.	151	153
Atlanta Trust Company	98	99
Capital Bank & Trust Corp.	137	139
Augusta & Savannah Railway	100	102
Fulton National Bank	127	129
Georgia National Bank	277	279
Decatur Street Bank	100	102
Exposition Cotton Mills	123	125
Ga. Ry. & Elec. Co., 1st pf.	70½	72
Ga. Ry. & Power Co., 2d pf.	31	33
Ga. Ry. & Elec. Co.	120	122
Ga. Ry. & Elec. Co., common	19½	20½
Empire Cotton Oil Co., com.	97	99
Lowry National Bank	234	236
Trust Company of Georgia	234	236
Realty Trust Company	86	87
Sou. Ice Co. (Nashville), pf.	78	79
Sou. Ice Co. (Nashville), com.	55	56
Third National Bank	222	233
Southwestern of Georgia	101	102

BONDS

Atlanta 4½s, 1922		100
Ga. Ry. & Elec. Co., 1st 5s	99	101
Ga. Ry. & Elec. Co., cons. 5s	102	103
Atlanta 4½s, 1922		100
Southern Bell 5s	98	99

MILITARY MOVEMENT

WHEAT—
Receipts, 672,000, against 864,000 last year.
Shipments, 371,000, against 335,000 last year.
CORN—
Receipts, 531,000, against 413,000 last year.
Shipments, 610,000, against 700,000 last year.

CHICAGO CASH QUOTATIONS.

(By Associated Press.)

CHICAGO, April 4.—Cash wheat: No. 2 red, 93@94; No. 2 hard, 91½@91¾; No. 2 northern, 93@94; No. 3 spring, 88@94.

Corn, no No. 2 quotations.

No. 3 mixed 80¾@80¾.

No. 2, 82@82¾.

Barley, 47@60.

Timothy, 3.35@4.75.

Clover, 8.00@12.50.

Pork, 20.00.

Lard, 10.37.

Ribs, 10.62@11.12.

RECEIPTS AND CLEARANCES.

(By Associated Press.)

CHICAGO, April 4.—Primary receipts of wheat today were 672,000 bushels; a year ago 864,000 bushels.

Seaboard clearances of wheat and flour equaled 485,000 bushels.

ST. LOUIS CLOSE QUOTATIONS

ST. LOUIS, April 4.—Wheat: May 90½; July 84¼@84¾.

Corn: May 70¼@70¾; July 70¾.

Oats: May 98@98¾; July 38¾.

Lard, strong, 8.37½.

Ribs, nominal, 8.12½.

Poultry, firm, unchanged.

Butter, steady, unchanged.

Eggs, steady, unchanged.

Flour, dull.

Hay, strong.

Receipts: Flour 8,000; wheat 39,000; corn 55,000; oats 62,000.

Shipments: Flour 11,000; wheat 68,000; corn 51,000; oats 58,000.

ST. LOUIS CASH QUOTATIONS

(By Associated Press.)

ST. LOUIS, April 4.—Following were the cash quotations on grain and the previous close:

	Close.	Previous Close.
WHEAT—		
No. 2 Red	92 @94	93¼@94
No. 2 Hard	90½@91½	90½@94
CORN—		
No. 2	69¾@70	69
No. 2 White	71¼	70¾
OATS—		
No. 2	39 @40	40¾
No. 2 White	41	41

RECEIPTS IN CHICAGO.

(By Associated Press.)

	Today.	Estimated Tomorrow.
Wheat	15 cars	24 cars
Corn	72 cars	70 cars
Oats	57 cars	57 cars
Hogs	8,000 head	20,00 head

NEW ORLEANS RICE MARKET.

(By Associated Press.)

NEW ORLEANS, April 4.—Rough rice barn of stock; clean rice steady. Quote: Rough Honduras, 4¼@4½; Japan, 2½@3¼.

Clean Honduras, 4¼@4½; Japan, 2½@3¾.

Rice Polish, per 100 pounds, bran, per sack, $1@2.15.

Receipts, rough, 1,832; millers, 1,850; clean, 2,717.

Sales: 1,816 pockets clean Honduras at 1¼@ 3¾; 200 pockets Japan at 2½@3.

KANSAS CITY CLOSE QUOTATIONS.

KANSAS CITY, April 4.—Wheat: May 85¾; July 86¼.

Corn—May 70¼; July 70¾@70¾.

Cash No. 2 red, 85½@90; No. 2 red 89@ 90.

Corn, May 70¼; July 70¾@70¾.

Cash No. 2 mixed 68½@69; No. 2 white 69@ 69½.

Oats, May 38¾.

Cash, No. 2 white 38¼@40; No. 2 mixed 38@39½.

INTERESTING NEWS AND GOSSIP OF THE MARKETS

Weather Reports, Crop Advices, Expert Opinions and Newspaper Comment

COTTON GOSSIP

Thomson-Price says:

So far as the old crop is concerned the bullish sentiment dominates. The opinions of the big spinners' takings raise the question whether there is any method of keeping them from a big rush, and certainly the exports must be checked, or the American mills will have to go on short time. Of how arrest of exports is checked, if May and July contracts continue at a discount? Prosperity and alcohol problems will doubtless be solved in violent fashion, as at present. The premium of better weather throughout the belt the bears would probably pay, but the bulls would not. Their experience in old crops had not been so sad. And there might be additional incentive in the reports from the Atlantic states, telling of an unprecedented use of fertilizers—Alabama alone having bought 315,000 tons, as against 456,000 last year. It is interesting that the New York cotton exchange will begin to use the government standards for delivery on contracts as of April 1, 1915, as previously announced. This was done in the case of the new staple to be taken by the foreclosure. The unusual supplies coming in light in Texas, owing to early good and would undoubtedly deal the market a blow if conditions continued favorable. In sum what a fierce appetite may bait; two meals, either of which would be impossible in a dyspeptic form.

Snap shows rain in Tennessee, north Alabama and Georgia, generally light; generally rains in Texas and Oklahoma; some heavy in south Texas. Light rains in Louisiana. Unsettled and rainy weather in the western and central states, clearing in the Ohio valley and Lakes.

Forecast:

Louisiana: Tonight and Sunday, unsettled; light to moderate northeast breezes on the coast.

Mississippi: Unsettled tonight and Sunday, probably rain in south portion.

Oklahoma: Tonight unsettled, warmer; Sunday, unsettled.

East Texas: Unsettled tonight and Sunday, probably showers in south portion; light to heavy rain in extreme northwest portion; light to moderate northeast winds on the coast.

West Texas. Tonight generally cloudy, probably rain; Sunday fair.

Georgia and Alabama: Unsettled tonight and Sunday; probably rain.

Kentucky: Probably fair tonight and Sunday; slightly higher frost; Sunday.

Tennessee: Unsettled tonight and Sunday; fair.

Mississippi: Unsettled tonight and Sunday, probably local rains in south portion.

Arkansas: Rains have been a bulling May and July past week, are still aggressive buyers on this account. Trade reports crop much higher, I would be afraid to follow the advance now—Gwathmey.

Liverpool cables: "Spinners calling, continued good buyers on crops and broad outlines.

Market opened only steady on buying by some crowd as yesterday. Mitchell bought 5,000 May on call, said to be for Liverpool. Schiff sold him 5,000. Some covering by shorts in May and Waters were aggressive bidders causing considerable nervousness and scare followed.

There is a growing feeling, however, that a reaction is due. Certainly the bull sentiment created during by large interests a decline would be welcomed by them. Evidently the bear party has been eliminated to a great extent.—Anderson.

There was very large buying of May and July yesterday, which was said to be for Liverpool by Gwathmey & Co., and Cone, much of it on Liverpool cables. The fact can be credited with the $2 rise during past three days, getting out of shorts in New York and selling Liverpool. That they are decidedly nervous is shown by their covering today, while their market was closed, as seldom has such a volume of cotton been bought in Liverpool as on Saturday.—McFadden says buyers and are just beginning to show up in the South. Any break will be met by nothing save an to the ultimate fate of May position, all around the compass. Not a bear account is tendered on the option. The selling today was nothing more than bulls taking profits here and if they covered, it was through other brokers. Private cables say that the Liverpool August was in good demand and is considered too low in price. Also that the Egyptian crop is not to be counted on because of strength in old and some new crop months. Spinners' takings are rather favors selling October and December on this bulge. Weather map shows rain in Texas, leave May and July alone. General business showed a marked improvement.—Clevenburg.

STOCK GOSSIP

Dow, Jones summary:

Considerable activity and 27 for arguments in rate case. Winthrop Moore Daniels, of New Jersey, confirmed as member of the interstate commerce commission. Atchison ends retrenchment in weekly reports, announcing restoration of 10 per cent over that of January 1. Failures this week 226, against 215 last year. Bank clearings 3,000,000,000, a decrease of 20%. Business sentiment quite confident. Bonds irregular. Total sales, $2,000,000. Twelve industrials 69.11, off .36. Twenty active rails 104.43, off .62.

GRAIN GOSSIP

Chicago, Inter Ocean says: Sentiment is what was largely inclined to the bear side on the scenic prospects and light cash sales. Buying was on a small scale, few and so far from the market that export houses were not disposed to take any of it. There was the gossip of the corn pit last night that most, if not all of the big shorts had covered their short May corn on the bulge yesterday. Negotiations under way for 200,000 bushels Argentine corn which have been on for several days are awaiting sending. The actual asking price, c.i.f. Montreal yesterday was 68 cents, while the 68 cent basis was nominal, with no possible figure. The best bid was 64 cents and it is quite likely that this will be met today or early next week.

There was a fair amount of Chicago board of trade April 7; local election day, or April 20, Good Friday.

Bartlett, Frazier & Co. say:

Wheat—Shorts covered freely yesterday, which leaves the market strong, especially from that quarter.

Corn—The market is still heavily long and some day liquidation will come from that source, but we look for higher prices.

A DEPARTMENT OF *The Atlanta Journal*
Devoted to the interests of commercial travelers, wholesalers, manufacturers and general business.
ROLAND ROWE, EDITOR.

The FIRING LINE.

A DEPARTMENT OF *The Atlanta Journal*
Devoted to the interests of commercial travelers, wholesalers, manufacturers and general business.
J. LOUIS CAMPBELL, Asst. Ed.

N THE ATLANTA JOURNAL. SUNDAY MORNING, APRIL 5, 1914.

DELEGATES AND VISITORS TO THE STATE T. P. A. CONVENTION AT COLUMBUS



—Photo by McCollum, Columbus, Ga.

The picture shows the members and guests at the twentieth annual convention of the Georgia division of the Travelers' Protective association, held at Columbus, April 2 and 3. The picture was taken after the adjournment of the opening session in front of the rooms of the Harmony circle where the convention meetings were held.

T. P. A. 'S OF GEORGIA HAD ROUSING TIME AND SUCCESSFUL SESSION AT COLUMBUS

J. M. Giddens, of Post C, of Columbus, Was Elected President, and Albert Ehrlich, of Post A, of Savannah, Secretary-Meeting Noted for a Number of Sharp Parliamentary Contests, but Was Adjourned With Harmony and Good Feeling Prevailing All Round-Columbus Accorded the Visitors a Warm Welcome and Royal Entertainment

BY ROLAND ROWE.

When the delegates and visitors were boarding the trains homeward bound Friday afternoon and Saturday morning, it was three cheers all round for Post C and the city of Columbus for the royal hospitality and entertainment they had accorded the 1914 state T. P. A. convention which was held in that city Thursday and Friday of last week.

Every departing visitor declared he had never enjoyed a more delightful time and every delegate affirmed that the convention was one of the largest and most successful meetings in the history of the organization.

There were a number of warmly contested fights on the floor of the convention, but they merely threw into the meeting that spirit of dash and go that added to its keen interest. When it was all over harmony was restored quickly, as is the habit with the Georgia T. P. A.'s. After the contest everything is forgotten but work for the good of the order and the Georgia division.

The hottest contest was between J. H. Andrews, of Post B of Atlanta, and Albert Ehrlich, of Post A of Savannah, for the secretaryship, and between the two cities for the state headquarters which go to the place of the secretary's residence. Mr. Ehrlich won, the vote being 46 for Ehrlich and 39 for Andrews.

Mr. Andrews, the retiring secretary, has held that position for a number of years and at the conclusion of the voting, on motion of M. F. Meyer, of the Savannah post, was given a rising vote of thanks for his long and loyal service as secretary of the Georgia division. Mr. Andrews, in a graceful speech, declared that his defeat left no sting, and he pledged the new secretary his hearty support in the work of the new year.

Mr. Ehrlich, the new secretary, is also chairman of the national hotel committee and is the champion application writer of the United States, enjoying the record of securing more new members for the T. P. A. than any other one man in the entire organization. He is an active worker and is very popular both in the Georgia division and in the national order. His election was hailed by a prolonged demonstration of joy by the members of the Savannah post.

J. M. Giddens, of Post C of Columbus, one of the most popular and untiring workers in the Georgia division, was nominated and elected president by acclamation.

Two important matters passed on by the convention were the mileage question and a bill for better hotel regulation in Georgia. The report of R. A. Broyles, chairman of the railroad committee, recommending that no further action be taken in the mileage fight until after the decision of the railroad commission on April 14, as to whether the roads should be punished for violating rule 14 of the commission in removing interchangeable mileage without the commission's consent, was unanimously adopted. Mr. Broyles' report recounted the alternate victories and defeats of the traveling men in the mileage fight up to the present, with prediction of a satisfactory outcome.

A bill to regulate hotels which had been framed by M. M. Anderson, chair-

(Continued on Next Page.)

T. P. A. Convention Notes

Who Was Who and What Was What at the Great Gathering at Columbus

E. L. Mallard, of the Macon post, entertained the convention with a number of his unique imitations. The one of the train leaving Atlanta and arriving at Griffin was highly enjoyed as was also his tombstone imitation. By vote of the convention he was thanked for the pleasure he had afforded the assembly. Mr. Mallard lives at Macon and covers middle Georgia for the Jacksonville Cracker works of Jacksonville, Florida.

Roland Rowe, editor of the Firing Line of The Atlanta Journal, was present and addressed the convention. At the conclusion of his speech he was given a rising vote of thanks for his address and for his labors in behalf of the traveling men of Georgia.

N. Eiseberg, of Post A of Savannah, was one of the prominent members of the convention. Mr. Eiseberg is now covering southwest Georgia and Alabama for L. Mohr & Sons of Savannah.

J. C. Mason, of Post K, of Macon, was one of the live ones of the convention. No question of interest arose but found him ready to participate in its dispatch.

In nominating the candidates for secretary Morris Meyer of the Savannah Post presented the name of Albert Ehrlich and C. W. McClure of the Atlanta Post that of J. H. Andrews.

W. C. Wall, of Post B of Atlanta, who travels for the A. P. Morgan Grain company, was greeting his many friends at the convention. He is one of the oldest T. P. A.'s in Georgia.

"I certainly had a fine time," said H. L. Singer, of Atlanta, one of the delegates of Post B. "Columbus is a splendid city and I enjoyed every minute of my stay."

E. L. Adams of Post B was one of the active workers of the convention. He was member of the steering committee of Post B and was made chairman of the state employment committee.

Oh, that old-fashioned quadrille dance on board the boat. There were tangoers and trotters a plenty and of high skill present, but say, the tango was tame, strange as that may sound, to the quadrille. The tango seems to thrive best under the brilliant glare of the ball room with the air heavy with the perfume of hot house blooms, but on board a boat with the breeze, free and fair blowing in your face, under the open sky with a crescent moon hanging low over the trees, it seems out of place somehow. The tangoers exercised their skill but they were few and attracted little attention, but when the quadrille was called it was all up for a gay while. With R. A. Broyles calling the figures, W. O. Stamps and F. B. Florence leading them, the onlookers patting time to the music, the shores of Alabama and Georgia that look across the Chattahoochee at each other resounded with sounds and shouts of the happiest, merriest doings they have witnessed in many a day.

The Georgia division scored a gain in membership of 132. This increase was due to the big increases of Post A of Savannah which reported 172 new members and Post C of Columbus which had a gain of 13.

W. F. Parkhurst of Post B and also representative of the Georgia chamber of commerce addressed the convention in behalf of the Georgia chamber, and the convention later by resolution indorsed the work of that organization.

Jesse W. Bates, the retiring president, handled the deliberations with ease and dispatch, giving all factions a fair show on the floor.

Fred Houser of Atlanta representing the convention bureau was present and extended the invitation of his bureau and of Atlanta to the convention to meet next year in the Gate City.

Joseph Lowenstein of Post A of Savannah, founder of the T. P. A. in Georgia, was active in all the convention work both in debate on the floor and in the committee work.

A. J. Swann, president of Post B, headed the Atlanta delegation and handled its interests with skill and harmony.

It is now "Pitchfork" Cashman, for F. C. Cashman, of Post B of Atlanta, has taken over the nickname of South Carolina's senator. He was named sergeant-at-arms for the convention and armed with an enormous pitchfork, he kept the convention under perfect control. Order was promptly restored when he bumped-bumped on the floor with his formidable weapon.

M. F. Meyer, of Post A of Savannah, acted as reading clerk. His clear, sharp voice could be heard distinctly all over the hall and his services were invaluable in the dispatching of business.

F. B. Florence, of Post B of Atlanta, was voted the distinction of being the tallest, handsomest man at the convention, but one who carried the smallest valise. His grip was four inches long by two inches high. Now, really, it might have been larger than that, but it didn't look it. It was a sort of Jeff man with a Mutt grip.

Dr. S. R. Belk, state chaplain, who is held in high affection by all the T. P. A.'s was presented with a purse of $40 in gold by members of the convention in token of their love and appreciation of his services. The presentation speech was made by Julius Otto, of Macon.

Colonel Dennis Fleming, of Post K of Albany, former state president, was a prominent member of the convention

(Continued on Next Page.)

T. P. A. PRESS CHAIRMAN PRAISES FIRING LINE

W. M. Jenkins Re-elected to Position and Given Commendation for His Work

W. M. Jenkins, press chairman of the Georgia division, whose interesting letters appear from time to time in the Firing Line, was re-elected to that position at the state convention at Albany.

When his report was read on the floor of the convention he was given a rising vote of thanks for his services and later the committee on reports gave him high commendation for his valuable work.

Part of his report was as follows: "The press is a great factor for helping along the service of fraternalizing, harmonizing, and Americanizing. The Atlanta Journal Firing Line, foremost among the daily papers published started some time ago and struck the key note to the situation by placing the Travelers' Protective association in that class of organizations that seeks the benefit of those who join its ranks rather than to obtain benefits at the hands of its members.

"It is my pleasure as your press chairman to call attention to the valuable space that has been given us from time to time by the daily papers of the state, more especially has this service been rendered by The Atlanta Journal, The Atlanta Journal and Constitution Firing Lines have stood faithfully by us in all our defeats and victories. Let their pages catch your advertising. It will do us all good."

BROWER COMPANY BROKE ALL RECORDS IN MARCH

Two-Year-Old Candy Company Developing Good Trade

The first month since they started business was the March record of the Brower Candy company, manufacturers and jobbers.

The concern, which started about two years ago, has a sales force that has caught the spirit of W. A. Brower, who couples with it twenty years' experience in the businesses enthusiasm for his line that is infectious.

THOMAS CROWN MOWER

Changeable Speed

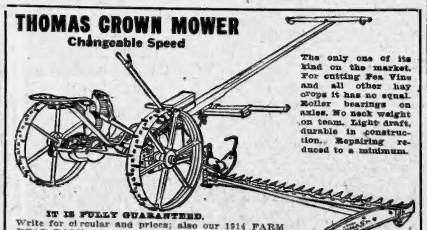

The only one of its kind on the market. For cutting Pea Vines and all other hay crops it has no equal. Roller bearings on axles. No neck weight on team. Light draft, durable in construction. Repairing reduced to a minimum.

IT IS FULLY GUARANTEED.
Write for circular and prices; also our 1914 FARM YEAR BOOK.

B. F. Avery & Sons, Inc. 1019 HURT BLDG. ATLANTA, GA.

Write, Wire or Call on Us

For Anything Needed by
Brewers, Bottlers, Dairymen, Soda Founts or Bars.

We carry a very large line to select from, and can fill all orders very promptly. We have thousands of customers throughout the country; but we are prepared to supply as many more. Remember—"We have it—can get it— on it isn't made." Write for what you want.

Frank Revson ATLANTA, GA. *Established 1883*

The **S. P. Richards Company**
Established 1848
Wholesale
Paper, Stationery, DrugSundries
90-92-94 Central Ave. Atlanta, Ga.

THE BREAD YOUR CUSTOMERS WANT

BUSTER BROWN *The Wrapped Loaf*
MILK MAID *The Twin Loaf*

Perfect Baking, Highest Grade Materials, Delightful Flavor, Sanitary Plant. Let us have your orders.

"The Never Close Bakery"

Atlanta Baking Company

NEW OFFICERS OF GEORGIA T. P. A. ELECTED AT COLUMBUS CONVENTION



J. M. GIDDENS,
Of Post C of Columbus, elected president.



ALBERT EHRLICH,
Of Post A of Savannah, elected secretary.

SOLID COLOR RUGS ARE PROVING POPULAR

Atlanta House Having Heavy Call for Angora Goat Rugs

Mohju rugs the new line is called, and they are an angora goat fur product, most of the patterns received being in solid colors. The concern reports an increase of 75 per cent during the last two years in the demand for plain, solid color rugs.

JONES SALTING STATION IS NEARING COMPLETION

With fifteen tanks already in place the salting station being erected at Tifton, Ga., by Jones Brothers & Co., of Atlanta, is rapidly nearing completion.

There are ten more tanks to be added and the building of the depot, work on the latter being scheduled to start tomorrow. Since the announcement that this station would be erected the farmers in this section are reported to be giving considerable ground to the growing of cucumbers.

The company expects to have the station in operation within about six weeks, when the first of the new crop of cucumbers will be ready for market.

T. P. A.'S TO TAKE NO ACTION ON MILEAGE NOW

State Convention Postpones Further Moves Until Railroad Commission Decision

The following is the report of R. A. Broyles, chairman of the railroad committee of the Georgia T. P. A., made by him to the state convention at Albany last week. The report was indorsed and adopted by vote of the gathering. It follows:

Your chairman of railroad committee begs leave to report as follows:

As you will recall, the convention at Macon two years ago instructed the state board of directors to bring this requisition all the machinery of the organization to the end that better facilities might be obtained at the hands of the railroad companies in the matter of handling mileage, etc. The result has been that we have won each fight successively made before the legislature and railroad commission, but, by injunctions and delays, our efforts, as yet, have not met with final success.

The railroad commission has announced that they will hand down a decision on the 14th of this month. As to whether or no the railroads are guilty of violating "rule 14," and, while I have no knowledge of what that decision may be, yet knowing the justice of our cause and judging by the fact we having won favorable decision before each and every tribunal before whom we have gone, I have no apprehension as to what this decision may be, I would recommend the same instructions to your state board and railroad and legislative chairman as given at Macon and confirmed at Albany, remain in force, and that no further action be taken at this time. Respectfully,

R. A. BROYLES,
State Chairman Railroad Commission.

Good Flour Values

We're always able to give our customers the best possible—just a little better than you'd expect, maybe. Let us know what you need—we have it. Plain and Self-Rising.

Anything in Coffee? You can't buy better than our's. Tins and bulk.

McCord-Stewart Co.

Wholesale Grocers and Manufacturers
ATLANTA

FOR SPRING AND SUMMER Silk Hosiery

Wide range of prices—$2.15 to $18 a dozen. High colors are going strong this season. We have every shade. Send a mail order now.

John Silvey & Co.

"Where the Alfalfa Grows"
The old House with the new Ideas.
114 Marietta Street Atlanta Ga.

The United States Government has recognized Atlanta as the financial and distributing point for the South.

Do You?

We are headquarters.

SEE OUR FALL LINE OF CLOAKS AND READY-TO-WEAR.

Ridley-Williamson-Wyatt Co.

Wholesale Dry Goods and Notions

ON THE FIRING LINE WITH THE COMMERCIAL TRAVELERS

T. P. A.'S HAD ROUSING TIME AND SUCCESSFUL SESSION AT COLUMBUS

(Continued from Preceding Page.

man of the legislative committee in conjunction with representatives of the other traveling men's organizations and the hotel men's associations was submitted to the convention by Mr. Anderson in his report and was given cordial indorsement by the convention. Mr. Anderson was given a vote of thanks for his labors in framing it. A more complete account of the bill will be given in next Sunday's Firing Line.

The question of whether the Georgia delegations to the national convention should be instructed to vote as a unit brought on a sharp parliamentary contest which was finally decided, on motion of W. O. Stamps of Post B, by recommending the delegations to vote as a unit instead of giving them absolute instruction.

The general entertainment committee of Post C with Max Banner as chairman, did themselves proud in entertaining the visitors and looking after all their wants and comforts. The ladies of Post C, too, gave invaluable assistance and the delightful luncheons they served in the club rooms of Harmony Circle will be long remembered by all the visitors.

There was a steamboat ride down the Chattahoochee river on Thursday night with luncheon served on board and with a big large and a band along to the delight of all participated in the dancing. On Friday afternoon an automobile trip took the visitors to Goat Rock, where they enjoyed the beautiful scenery and inspected the immense power dam across the river at that point. The convention festivities were brought to a close Friday night by a basketball game between members of the Columbus teams who are known all over the south for their prowess.

The opening session at 10 oclock on Thursday morning was called to order by J. M. Giddens, president of Post C, of Columbus. Hon. J. C. Cook, mayor of Columbus, and Judge S. P. Gilbert, president of the board of trade and attorney for Post C, delivered the address of welcome. The response was made by Jame Bates, the retiring president of the Georgia division, which was followed by an address by Dr. E. R. Heck, chaplain of the division.

The following is the list of other officers elected by the convention:

First vice president, J. L. Bracey, Savannah; second vice president, F. A. Wallace, Albany; third vice president, O. L. Stamps, Rome; resident directors, H. I. Frank, Savannah; M. P. Meyer, Savannah; R. F. Linehan, Savannah; J. Yarbrough, Savannah; F. Nuberger, Savannah; non-resident directors, J. B. Bates, Macon; Max Banner, Columbus; S. D. McDonald, Atlanta; Dennis Fleming, Albany; chairman railroad committee, R. A. Broyles; chairman legislative committee, M. M. Anderson, Atlanta; chairman press committee, W. as. Jenkins, Atlanta; chairman hotel committee, T. H. Sherman, Augusta; chairman good roads committee, R. A. Grady, Savannah; employment committee, E. L. Adams, Atlanta.

State chaplain, Rev. S. R. Belk; state attorney, Hon. James L. Mason.

Delegates to the national convention: Post A—Delegates: M. P. Meyer, C. E. Dunaway, F. Nuberger, S. J. Levy, J. L. Bracey; Post B: R. A. Broyles, S. D. McDonald, M. M. Anderson, E. L. Adams, J. C. Harrison, A. J. Swan, Post C: J. B. Bates, Max Banner; Post D: G. H. Otto; Post E: J. R. Boylston; Post G: C. W. Batson; Post H: O. L. Stamps; Post K: D. Fleming. Alternates—Post A: N. Isenberg, H. I. Frank, F. J. Kuhlman, R. F. Linehan H. H. Cohen, Post B: R. S. Prather, C. W. McClure Paul Pause, C. K. Hartsock, Pat Anderson, J. H. Andrews; Post C: Albert Shields, D. B. Bacon; Post D: C. W. Randall; Post E: J. H. Morris; Post G: W. G. King; Post H: Cary J. King; Post K: John Mason.

The following were the committees of Post C, who prepared the entertainments for the visitors:

GENERAL COMMITTEE:

Max Banner, chairman; J. M. Giddens, J. D. Schnell, Gus Joseph, E. C. Mayo, R. I. Zacharias.

FINANCE COMMITTEE.

J. D. Schnell, chairman; E. C. Mayo, Berson Rothschild, R. I. Zacharias, J. K. Bass, J. M. Giddens, J. W. Blackmon, R. E. Crenshaw, B. A. Gerson.

HOTEL AND PRESS COMMITTEE.

Sidney G. Benson, chairman; P. B. Dexter, G. K. Sams.

LADIES' COMMITTEE.

Wives and daughters of the members.

RECEPTION COMMITTEE.

Every member of Post C.

STOCK OF BIG WHOLESALE DRUG FIRM COMPRISES 18,549 ITEMS



The handsome five-story building of the Lamar & Rankin Drug Co. at 69 South Forsyth street.

From All Countries of World Come the Materials Used in Making Drugs and Druggists' Supplies — Interesting Trip Through Atlanta House

When Lynn Fort, general manager of the Lamar & Rankin Drug company, last week remarked in answer to a query for something interesting in the wholesale drug business, that he could show more in thirty minutes than he could tell in six months, he was given the reply that his visitor was ready to be shown.

He was shown, and a trip through the six-storied building of the big Atlanta drug house in one that develops things that will interest many laymen as well as druggists.

The first department visited was the basement where heavy chemicals, tins and glassware are kept that are bought in carload lots. In this department there is a total of 319 separate classes of itms that are carried in large quantities.

On the first floor, where the patent medicines and chemicals in packages are carried, the total number of different items jumps to 4,392, among this number being medicines from practically every state in the union, and many items from foreign countries. It is gratifying to find in this vast number of items a number that are made in Atlanta.

On the second floor are 1,058 items which includes patent medicines in original cases, mineral water and soda fountain supplies. Some idea of the total number of articles on this floor can be had from the fact that one of these items represents 2,800 bottles and many others run into several hundreds.

The stock of sundries is on the third floor and totals 2,972 items, a great number of these being direct imports, such as perfumes from France, ivory goods from Germany, bristle goods from Japan, etc.

In number of items the largest is found on the fourth floor totalling 7,-150, where the pharmaceuticals, surgical dressings and cigars are carried. Practically all of these articles are manufactured in the United States. On this floor are found the complete lines of five of America's largest drug manufacturing concerns.

The fifth floor where are carried crude drugs and materials for manufacturing, number of items, 2,658, is the most interesting in the building from a geographical viewpoint, practically every country in the world contributing to this collection.

There is musk from Siberia, licorice from Africa, rhubarb from China, ammoniac from Persia, camphor from Formose, cinchona from Peru, etc., etc.—a list that would run quite to a column. Among the patent medicines there are about 5 per cent imported from foreign countries.

Much of the raw drug stock is used by this firm in manufacturing the large line of medicinal preparations made up in their own laboratory on the top floor.

The total number of items in the building is 18,549. Often there are thousands of articles to an item, the total number of articles in the building running into millions.

The huge task of assembling, arranging and keeping track of this huge stock is done by extremely careful classification and departmental divisions, with a man in charge of each department who has an exhaustive knowledge of the goods of that one particular department.

The entire stock of this wholesale house shows the neat and accessible arrangement of a high class retail store. There are numerous clever efficiency arrangements, such as an ingenious system of "dumb waiters" for getting small lots of goods from each floor to the shipping room and speaking tubes with mesaphone attachments allowing orders to be called from one floor to another and heard by the clerk even if thirty or forty feet from the tube.

To handle the big stock, the force must not only know the goods, but also the peculiarities of local demand, there being a marked difference in the demands on drug houses in different sections of the country. A clerk of years of experience with a New Orleans house would have a great deal to learn about health conditions of this section before he would be of much value to the Lamar-Rankin company.

An appearance of order and efficiency at once impresses the visitor to this concern and the trip through the building bears out the impression. The company shows by a recent inventory a stock just double the size of that carried five years ago and the sales record reflects a steady development.

With the sales force and house organization with which the company has built up its present standing, the future promises much in further development.

M'CLURE BUYS WOOLWORTH STORE AT CHATTANOOGA

New Store Brings Total of McClure Chain to Twelve

The Woolworth five and ten-cent store at Chattanooga was bought last week by the McClure Ten Cent company of Atlanta and is now under their management.

This store has been established three years. Under the Woolworth management it was a twenty-five cent limit store, but the McClure company are following the policy used in their other eleven retail stores and carrying a dollar limit stock.

H. E. Reams and C. W. Bohler, of the McClure company, spent last week at Chattanooga arranging the details of the transfer.

The H. G. Woolworth company is an eastern corporation. The McClure Ten Cent company is strictly a southern concern, whose principal owner, Mr. McClure, resides in Atlanta, and whose every other stockholder lives in Georgia. The company's stores are located in Atlanta, Rome, Griffin, Macon, Athens and elsewhere over the south.

BENNETT REPORTS MUCH PLOWING ALREADY DONE

C. L. Bennett, traveling representative of the W. J. Dabney Implement company, who covers south Georgia and northern Florida, reports that the farmers in his territory are further advanced in the preparation of the soil for the coming crops than they have been at this season for a number of years.

"This, I take it," said Mr. Bennett, "is because of the mild winter we have been having and because of the more general recognition by farmers everywhere of the advantage of thorough fall and winter plowing."

Mr. Bennett has been enjoying a fine business and expects to make a killing to the rest of the season, especially on Vulcan plows.

NOTES OF DOINGS AT T. P. A. CONVENTION

(Continued from Preceding Page.

and took an active part in all the debates and proceedings.

The following composed the delegates and visitors from Post B of Atlanta: H. F. Luckett, W. M. Jenkins, Mr. and Mrs. M. Anderson, R. A. Broyles, F. B. Florence, H. L. Singer, H. S. Prater, E. L. Adams, Mr. and Mrs. J. F. Fair, P. C. Cashman, Rev. S. R. Belk, Mr. and Mrs. O. L. Stamps, Paul Toland, Mr. and Mrs. W. P. Anderson, J. H. Andrews, C. M. Gallmard, E. A. Hartsock, E. D. McDonald, W. F. Parkhurst, Mr. and Mrs. H. Fuller, Mr. and Mrs. Sam Jones, Mr. and Mrs. T. M. Word, W. O. Stamps, A. J. Swann, C. W. McClure, B. B. Jones.

No member of the convention was more enthusiastic and more willing to shoulder the work of the meeting that J. R. Boylston, of the Augusta post. His long service at T. P. A. conventions rendered him entirely familiar with all its working and made his participation in the proceedings valuable.

THE CATALOG AS AN AID TO THE SALESMAN

As Told by a Man Many Years in the Catalog Game

BY J. C. MATHEWS,
Mail Order and Advertising Manager Montag Brothers.

Might as well talk of the eye as an aid to the foot, or the sail aiding the sailing vessel—the one is indispensable to the other. More so when the jobbing lines are many and varied. Under such conditions the salesman is compelled to carry a large and bulky sample line with him. Naturally he falls into the habit of pushing a line or lines that appeal to him, while overlooking other lines, that, while they may not sell so easily, are just as staple with the trade and net the jobber a larger profit than the others. With a catalogue the salesman obtains a bird's-eye view of the whole line and sees it in its true perspective.

Often it is next to impossible to get the prospective customer to visit the sample room; under such circumstances, with the catalogue the salesman arouses interest in his line and sells many a bill that otherwise would be left for the other fellow.

Some salesmen make what they call "catalogue trips," that is, take their catalogues and perhaps some samples of new goods and sell from them and the catalogue alone. Such trips are made more quickly and at less expense than if the complete line of samples were taken. These trips are especially timely for "fill-in" and "between seasons" business.

An adequate catalogue, well illustrated, attractively printed and gotten up, is a distinct asset as regards impressing customers and prospective customers with the size and quality of the firm that issues it. None but a reliable firm of unquestioned standing can issue such a catalogue. This gives the salesman a strong talking point when doing missionary work.

Another aid the catalogue gives to the salesman is in its ability to hold customer who wishes to fill in his stock makes his selection from the catalogue and mails it in to the house, thus keeping him in the habit of giving his business to the one firm and keeping him "lined up" until the salesman's next visit. Many wide-awake merchants, when they receive the salesman's advance card, take his firm's catalogue and go through it at their leisure before the salesman's arrival, thus saving the time of both and finding out exactly what he wants before the house's representative arrives on the scene.

Perhaps the greatest aid the catalogue gives the salesman is in opening up new fields—doing missionary work—creating new customers. A jobber's catalogue goes into all sorts of out-of-the-way places through the medium of one-man stores, where the merchant from the salesman would ordinarily be unable to visit. When such an account has been sufficiently developed the salesman can then call upon him with the assurance of a hearing and a ready sale.

Taking it all together, the catalogue as an aid to the salesman, is just as much a necessity as the stock department or the shipping room, while as to the sample line, he can dispense with a large part of that if he has an adequate catalogue.

E. C. Bell is getting something of a reputation with his concern, the Brower Candy company, of being a good adjuster of difficulties. Occasional misunderstandings between houses and customer, as will develop in any business, he smooths out like with his special brand of Bell diplomacy.

You Should Carry Premium Brand Shoes

Because they are easy sellers. You don't have to waste valuable time telling your customer about their style and long-wearing qualities. They know from personal experience and the experience of their fathers and mothers before them that Premium Brand Shoes always satisfy.

For **39 years** Premium Brand Shoes have been big money-makers for Southern Merchants, because the line always includes everything that's new and best in Shoes.

Premium Brand Shoes meet the exact requirements of your particular trade.

Write for prices.

Gramling-Spalding Co.
Premium Brand Shoes
Established 1875
Atlanta, Ga.

Southern Merchants: of 5c, 10c, 25c to $1 Goods Write for our Catalogue
LET US ADD THAT 10c DEPARTMENT FOR YOU
McCLURE TEN-CENT CO.
47-49 S. Broad Street. Atlanta, Ga.

BAYLIS OFFICE EQUIPMENT CO.
OFFICE FURNITURE AND COMMERCIAL STATIONERY
No. 1 S. Broad St Phone M. 241

GOLDEN EGG MACARONI
"The only macaroni made clean enough to eat"
Machine Dried: That means cleanliness that is absolute. Through All Jobbers By All Retailers
Ray-Tipton Company
Distributors for Atlanta.

E. L. ADAMS CO.
WHOLESALE GROCERS
OUR MOTTO: First Quality Merchandise and Prompt Service.

Jams, Jellies, Preserves
Highest quality pure food products, made only of the choicest materials in our modern sanitary plant. See our salesmen or write us for quotations.
Jones Bros. & Co. Atlanta, Ga.

Aragon SHIRTS PANTS OVERALLS
We offer Southern Merchants exceptional values, complete stocks; prompt, efficient service.
A. M. ROBINSON CO.
Dry Goods and Notions. 59 N. Pryor St., Atlanta, Ga.

We call special attention to our excellent shipping facilities—and invite out-of-town dealers to write us for prices of
UNCLE SAM BREAD
Schlesinger-Meyer Baking Co. Atlanta

Radium Hosiery for Men
EVERY dealer in Georgia should sell Radium Half Hose, because they always give perfect satisfaction. WE ARE close to you where you can get prompt and satisfactory service.
MARIETTA KNITTING CO., Marietta, Ga.

WE BELIEVE
We are expert in our line; you will never know until you try us.
CAPITAL CITY TOBACCO CO.
Importers and Jobbers
176-178 Marietta St. Atlanta, Ga.

SKINNER'S
Macaroni and Spaghetti
The Best That Can Be Manufactured
One Car Already Sold—Give Us Your Orders at Once
FAIN & STAMPS
DISTRIBUTORS, ATLANTA, GA.

R. B. CIGARS
Our campaign with this new brand is going to make it a heavy seller.
Put some on your counter.
LAMAR & RANKIN DRUG CO.
ATLANTA.

If it's of Leather, We Make it!
Our Harness Everywhere
GOLDIN HARNESS FACTORY
80 Marietta Street, Atlanta

Gholstin Mattresses and Spring Beds Guaranteed the Best Possible to Produce.
Gholstin-Cunningham Spring Bed Co., Manufacturers. Atlanta, Ga.

Grocers— *Watch Your Stock of JAMS, JELLIES and PICKLES. Our line fills every requirement.*
Dixie Pickle & Preserving Co.
ATLANTA

DRUGGISTS AND GROCERS
Are Sending Us Repeat Orders for
BROWER'S COUGH DROPS
Brower Candy Company, Atlanta

Mr. Merchant:
Why don't you buy your Coffee direct from the Roaster and save money?
Also get fresher goods?
Write us for prices. We can save you the middle man's profit.
Coffee Roasted same day shipped.
ATLANTA COFFEE MILLS CO.
ATLANTA, GA.

A Free Trip
to Atlanta is available to the merchant who buys an adequate bill from the members of the Merchants' Association.
Write to
H. T. MOORE, Secretary
Rhodes Building Atlanta

ON THE FIRING LINE WITH THE COMMERCIAL TRAVELERS



Kirk Keenan, cigar specialist for the Lamar & Rankin Drug Co., was out in north Georgia last week with J. M. Fritz, who showed him just how rough a north Georgia road can become. In spite of the bad roads they wound up a good week's business.

W. R. Bell, representing Eli Lilly & Co., was getting orders for the Lamar & Rankin Drug Co. down the West Point last week.

V. M. Hyatt, the John Silvey & Co. salesman, came in the other day with a order in his eye. They wanted to know at headquarters how he got this driving behind a pair of mules.

George S. Smith reported to John Silvey & Co. Friday from South Carolina with what the house states is the largest lot of orders yet received from that section. He has had an especially good business on immediate shipment stuff.

Colonel C. G. Johnson, with the J. K. Orr Shoe company, who has been kept at home for several weeks with an attack of rheumatism, was able to be out again last week.



J. H. Thornton had two excuses for sending his house some blank order blanks and going fishing last Wednesday, April 1. One was the date and the other the fact that this was the twenty-first anniversary of his connection with the S. P. Richards company. A nine-page order one day last week and his average day's business totaling more than that of the average week of the early years is evidence the Richards traveler is still going strong.

W. W. Scott is in for the week end at at the Ragan-Malone company, coming in Friday night on a train that made up twenty minutes on a two-hour run and nearly losing his watch betting that it wouldn't do it. He says he ran in to see that new regional bank.

Carlton Hanes is the Ragan-Malone traveler with the gardening hobby the most highly developed. He has a list of truck raised on his patch that is as long as the company's list of goods, but says he does the work by proxy.

The Orr Shoe company made another large shipment to Cuba last week. This one they sent this time being one of the largest through their Havana agent in several months.

A new salesman in the lineup of the Gramling-Spalding company is E. W. Bentley, of Birmingham, who will cover the Birmingham district. Though out of the shoe game for several years he has had experience in this line, and is considered a valuable addition to the company's lineup. He spent last week in Atlanta and will be on the firing line tomorrow with his new line.

Frank H. Baker, who started with the Gramling-Spalding company only a few weeks ago, is making good right along with this concern. He has been getting a good, steady business. He has had considerable experience selling shoes before he went with the Premium Brand house.

W. G. Baskin, for the last several years a member of the house force of the Gramling-Spalding company, who was sent on the road in north Georgia three weeks ago, is reported to be doing well.

W. F. Spalding, vice president of the Gramling-Spalding company leaves this week for his spring visit to the leather markets at Boston.



"There is a $5 bet up between Dave L. Lassiter and J. S. Cheek, the big fellows of the Ridley-Williamson-Wyatt company force, on which of them makes the best start this week with the new line of fall cloaks. After the money was up Cheek came around and said, "Dave, I'll be honest with you. I already have one engagement on that stuff." To which Dave replied, "Well, now that I think of it, Sam, I already have one order promised, too." With hands even, they're both going to get busy for that five tomorrow.

For his first visit in several weeks, Mack Samuels, the big Hirshberg company salesman, is at headquarters for several days.

A. T. Stevens, the Central Georgia man for the John Deere Plow company, brought in a customer last week and sold him a five carload order, this concern's largest single order for some weeks.

A fifteen hundred dollar opening bill to a Florida man was one of the plums of the week picked by the M. C. Kiser company. It was a house sale. Trade is active in shoes now and the Shield Brand house seems to be getting their share. "We have been working night and day this week," said C. J. Sullivan.

Joseph L. Nisbet, bookkeeper of the Brown, Perryman & Greene Co., died after a brief illness last Tuesday. Mr. Nisbet was widely known throughout the Firing Line circle and his death brings keen grief to his friends. He was for seven years connected with the E. L. Adams company.

F. R. Lubbock, district sales manager for the John Deere Plow company, has returned from a short Alabama trip. He declares conditions in western Alabama seem excellent.

E. E. Parsonage, manager of the John Deere Wagon company, and R. O. Bright, sales manager of the R. & V. Engine company of Moline, Ill., were visitors last week at the local offices of the John Deere company.

Another Atlanta salesman added to the list of auto users is F. G. Stanley, of the Lamar-Rankin Drug company. He started with his new car last Monday. The orders have been coming in as regularly as usual and no accidents reported so far.



All of the buyers are laying in large lines and those back from markets state the eastern firms report a good trade from the south generally.

The "ins" at Fain & Stamps yesterday were J. C. Owens, W. T. Duncan, Cliff Edwards, W. Y. Bailey, S. E. Smith and R. E. Hutchinson.

Fain & Stamps report that they have sold more prunes this season than ever before when the price was as high as it is now. During the season they handled 2,500 boxes. The cost of prune is nearly double what it has been heretofore.

R. E. Hutchinson, the new traveler of the Fain & Stamps Co., is making a splendid record. The sales report for March shows that although he is a new man he ranks fifth out of eleven salesmen. Mr. Hutchinson declares that he is going to beat even that good record in the future.

Bill Quarles, of Fain & Stamps, has led in the total of sales for the months of January, February and March. Bill Gaston and Cliff Edwards came second and third respectively.

Due to the illness of his wife, E. S. Stroud, of the E. L. Adams company, was away from some of his rounds last week.

Among the visitors to the Lamar-Rankin Drug company last week were the following: Dr. C. L. Baskin, Temple, Ga.; Dr. J. R. Waldie, Lovejoy, Ga.; Dr. Pratt Cheek, Clermont, Ga.; Dr. G. Hathcock, Luis, Ga.; Dr. M. M. Head, Zebulon, Ga.; Dr. W. T. McCurdy, Stone Mountain, Ga.; Dr. G. W. Ragsdale, Hiram, Ga.; Dr. W. L. Landrum, Taylorsville, Ga.; Dr. J. Z. Henry, Ellenwood, Ga.; Mr. W. A. Same, Woolsey, Ga.; Mr. L. Ingram, Fayetteville, Ga.; Dr. J. A. Combs, Locust Grove, Ga.

When the genial "Bishop" McDonald, who goes after business and gets it for the McCord-Stewart company, praises a hotel, Salesmanager Hudson, casually asks the name of the widow who runs it. The salesmanager has been trying to estimatefrom the number of "The Bishop's" hotel eulogies the number of widows conducting hotels in his territory. The count is reported as not yet complete.

W. R. Simpson, the Jones Bros. & Co. traveler, returned last week from a visit to Columbus where he secured a carload order.

E. M. Ford, with the White Hickory Wagon Mfg. Co., is a big salesman in more ways than one, leading his company and tipping the scales at about two eighty, with a six feet four height.

Joe Karpeles, Louisiana salesman for Montag Brothers, has been spending the last three weeks at Coopers Wells, La., getting himself into good physical condition after a very busy several months on the road.

Bert Fox, with Montag Brothers, is scheduled next for a Virginia trip, giving special attention to the steel die stamp trade the firm is developing rapidly in that territory.

Montag Brothers struck into the fob-cigar trade last week with a sale of two showcases to the Cuyamel Fruit company at Cuyamel, Honduras.

H. L. Singer, the wholesale grocer, was one of the well known Atlantians who went down to Columbus to help enliven the T. P. A. convention.

C. W. McClure, the 5 and 10 cent merchant, was one of the prominent figures at the T. P. A. convention at Columbus. He made a visit to his retail store at Newnan on the trip.

THE KISTNER MARKET ADDS TWO NEW SALESMEN TO ITS FORCE



C. A. RAUCHENBERG, SR.



W. G. WOOD.

The Kistner market, located at No. 5 North Broad, enjoys a constantly growing trade, which compels the increase in its force. Mr. Wood is a widely popular salesman in Atlanta. For a number of years he was senior partner of the firm of Wood & Singleton. Mr. Rauchenberg also enjoys a wide acquaintance here. For fifteen years he was with the well known firm of Wolfsheimer & Co.

NEW FIRM SUCCEEDS WARD-TRUITT COMPANY

T. B. Lumpkin and Frank Hall Buy Stock of Dry Goods House

The new Atlanta wholesale dry goods firm, Lumpkin & Hall, successors to the Ward-Truitt company, is now in the field after business.

The new firm is not in the field in the sense that would apply to most of the wholesale houses as they will use no traveling salesmen, but do a strictly house trade business.

T. B. Lumpkin, well known to the southern trade through his more than twenty years in this line in Atlanta, and Frank Hall, formerly of Anderson, S. C., compose the firm. Mr. Hall is a newcomer to Atlanta. Until recently he operated a chain of five retail stores in South Carolina.

The stock of the Ward-Truitt company, which was purchased by the new firm, has already been increased by a number of purchases of job lots.

"We are going to deal mostly in job lots of goods, which we can obtain from the mills at reduced prices," said Mr. Lumpkin. "Our policy will be to get the advantage of the low prices on such goods. We will consider the quality of the goods, but by foregoing having goods made up under any particular brand will be able to make attractive prices to the trade."

The new firm is occupying the Ward-Truitt building on West Hunter street at present and may arrange to use it permanently.

Open All Night

If necessary to take care of our rush Easter orders.

If you're shy any kinds or sizes, why not get them by express?

The rates are reduced and the delivery overnight. At any rate it is cheaper than missing business.

The demand is for

Women's Big Buckle Colonials

Misses' Patent Pumps

Men's Red Seal Low Cuts.

A large, ready-to-ship stock at your call.

J. R. ORR SHOE CO.

Red Seal Shoe Factory

ATLANTA

An' It's Proud We Are--- All of Us!

Just naturally pleased and proud—how can we help it?

Here's our home town—good old Atlanta—singled out by the brainiest and hardest-thinking financial experts in the country as one of the Big Centers.

Ain't that something?

A Center of Finance and a Center of Distribution.

The point from which the whole of the Sixth Regional District can best be served.

Train service and postoffice service are up to all the requirements for quick action in reaching all parts of the section.

The Organization Board looked mighty closely into these details. Our local folks actually had to SHOW them that Atlanta had the goods.

There wasn't any foolishness about it. It was merit—right straight through. PLUS some powerful hard work by the local committee. Playing ball right up to the ninth inning, so to speak.

Here's OUR point—same old point we've been talking about all the time:

Atlanta has every facility necessary to serve the Region in matters financial.

She is, therefore, absolutely the logical DISTRIBUTING POINT for the wares and the products used by the people of the region.

Atlanta manufactures millions of dollars worth of products annually.

The signers of this advertisement produce in their own factories a big proportion of the total manufactured goods.

Why should not the goods we make be used by the people in our own state and our own Region?

Why traipse off to New York or other remote markets for the very things your own neighbors are making right at home?

Our goods stand with the very best of 'em—ANYWHERE! Why not use our goods here in the Southeast, where it's easy to get them?

You dealers think on this.

It's YOUR interest as well as our own that we have in mind.

You know well and good that we don't expect any argument to prevail with you unless that argument shows you where YOU gain by doing the thing we ask you to do.

It is to your interest to buy near home. Distinctly so.

It is to the interest of every farmer, manufacturer, merchant and other business man to be in easy reach of a money center.

No longer will we need to go East to finance things.

We are to have the resources and the provision AT HAND.

And it's the same way with the supplies that your trade wants to buy. No need for you to go east to stock up.

You have the Supply Department AT HAND.

You can reach it double quick. Remember that Atlanta's Postoffice and train service make for reaching you in a hurry.

Remember that short hauls are a saving.

Remember that it's very sad to be "out of it" when the trade is calling for it. We can help you to avoid this.

Remember that the way to build up YOUR OWN business is to keep the money in your own community. It's Common Sense as well as loyalty.

We want every merchant in this Region who reads this message to send us an order for some of our stuff THIS WEEK.

Ask for prices. Ask for information. Ask us to send you a salesman. Ask for samples or lists or whatever you need.

Get in communication with us—and you'll be glad you did it.

D. R. Wilder Mfg. Co.
Absolutely Pure, Uniform Brand
Georgia Cane Syrup
W. Fair and C. R. R.

Atlanta Agricultural Works
Manufacturers of all Kinds of Farm Implements

Atlanta Stove Works
Stove and Range Manufacturers.
The Celebrated BARRETT RANGE
Our Leader.
Erwin and Krog Sts.

Montag Brothers
Manufacturers of Tablets, Box Papers, Envelopes and School Supplies
10 Nelson St.

McCord-Stewart Company
"Uno Coffee"
A. B. & A. Freight Terminal

Robinson Shirt Co.
Manufacturers of the Famous "Aragon" Brand Shirts.
58 N. Pryor St.

J. D. Frazier Co.
Manufacturers of all grades of the famous MOLASSES STOCK FEED.
Samples and Prices on Application.
388 Marietta St.

New South Bakery
Manufacturers of the Celebrated Tip-Top Bread—
"The Joseph Rogers Bread"
Murphy and Glenn Sts.

J. K. Orr Shoe Co.
"RED SEAL SHOES"
30 Auburn Ave.

Frank E. Block
Crackers and Candies
Elliott St.

THE HIRSHBERG CO.
QUALITY ALWAYS
CELEBRATED GLENDALE LINE
FOUND HERE
Stationery and Druggists Sundries
13-15-17 NELSON ST.
ATLANTA

SPRING IS HERE
IT'S A MAGIC WORD WITH US
It means activity in our shipping department, just as it means activity behind your soda fountains. A large stock of our fruits, syrups, extracts and miscellaneous supplies is in Atlanta.
"The Liquid" Carbonic Company
When writing say Firing Line. ATLANTA

EAGLE STAMP WORKS
MULTIGRAPHING
Removed to
203-204 AUSTELL BLDG., Street Floor
In Corridor---No Climbing of Stairs---No Elevator Necessary
PHONE MAIN 1158
LETTERS MULTIGRAPHED Filled in to Match
Envelopes Addressed
We Manufacture Rubber Stamps Seals---Stencils

CREX RUGS AND CARPETS. Stenciled, Woven and China MATTINGS AND MATTING RUGS. Refrigerators and Collapsible Go-Carts. Our specialties for Spring.
ROSENFELD COMPANY
106-108 MADISON AVE. ATLANTA.