RUDOLPH DIRKS CREATOR OF KATZENJAMMER KIDS SUNDAY JOURNAL EXCLUSIVELY

The Atlanta Journal.

VOL. XXXIII. NO. 147. ATLANTA, GA., TUESDAY EVENING, JULY 20, 1915. LAST EDITION PRICE 2 CENTS IN THE CITY 5 CENTS ON TRAINS.

THE WEATHER
Thunder showers this afternoon; fair tonight and Wednesday; not quite so warm tonight.

SPOT COTTON
Atlanta, nominal, 8¾c; New York, quiet, 9 15-100c; New Orleans, steady, 9 63-100c.

FRANK'S ASSAILANT IS WILLING TO TELL HARRIS WHOLE STORY

J. William Creen Who Cut Fellow Prisoner's Throat Is Ready to Talk to State's Chief Executive Now

FRANK'S CONDITION IS STEADILY IMPROVING

Fever Drops Tuesday Noon When Wound Is Opened and Pus Drained Out--Not Out of Danger Yet

(By Journal Staff Correspondent.)

MILLEDGEVILLE, Ga., July 20.—Leo M. Frank's assailant, J. William Creen, said today that he would be willing to tell his whole story to Governor Nat Harris.

Attending physicians assert that Frank has gained several points in his battle for life.

Although his condition is admittedly very serious and none will venture to say that he is by any means out of danger, or will be for several dyas, today's developments have been quite encouraging. Following the establishment of free drainage by the removal this morning of three stitches from his wound, Frank's condition has been slowly improving.

Frank rested well Monday night, but early Tuesday morning his temperature began to mount, jumping from 100 degrees at 5 o'clock to 101 4-5 at 10 o'clock.

On opening the wound, attending physicians, Dr. Guy D. Compton, Dr. Thomas M. Hall and Dr. S. J. Rosenberg, found small quantity of pus, to which they attributed Frank's temperature. For a time this caused alarm, but within two hours the patient's temperature had dropped to 100 4-5 degrees, and it is believed that the opening of the wound will speed his recovery.

FRANK CHEERFUL.

On making a minute examination of the wound physicians found that J. W. Creen, in his attack on Frank Saturday night, had severed the external jugular and the venus communicans. The gash extended as deep as the carotid artery and the internal jugular, laying these bare. Neither of these important vessels was cut, however.

It is believed that the infection in Frank's wound has been growing for several days and that it will be greatly relieved by the drainage.

Frank is cheerful and hopeful at all times. He is well established in his new quarters.

Physicians attending Frank at 9 o'clock this morning issued a statement saying Frank's temperature at that hour was 100; pulse 80, and respiration 20.

Frank's wound was dressed this morning and the following official bulletin timed 10 a. m. was given out at 10:30:

"Frank's temperature at 10 a. m. today was 101 2-5 degrees; pulse, 88; respiration, 20. The temperature is believed to be due to a small quantity of pus in wound. Three stitches were removed and free drainage established. His condition remains favorable.

"DR. GUY D. COMPTON,
"DR. THOMAS M. HALL,
"DR. H. J. ROSENBERG."

At noon following the opening of his wound, Frank's temperature had dropped back to one hundred and four-fifths degrees. His doctors consider this very encouraging.

MOVED FROM HOSPITAL.

Early last night Frank was moved from the regular prison hospital and placed in one of the offices where he suffers less from the prison noises. He stood the trip across the building well and seems much more cheerful in his new surroundings.

In constant attention are Dr. Guy D. Compton, prison physician, his consultant, Dr. T. M. Hall, a prominent Milledgeville physician.

At 6 o'clock last night Frank's wound was dressed. Physicians found there was some suppuration, but believed it would be controlled. They believe practically all danger of hemorrhage is passed.

This morning Frank's family physician, Dr. H. J. Rosenberg, arrived from Atlanta, in company with Rabbi David Marx and H. A. Alexander, of Frank's counsel. They probably will return to Atlanta tonight.

J. W. Creen, the assailant of Frank, continues to suffer much from his bruised side. He remains sullen and refuses to talk to anyone further than to reiterate his declaration that he believes he did his duty in attacking Frank.

E. L. Raney, of the Georgia Prison commission, came to Milledgeville last night.

(Continued on Last Page, Col. 4.)

Get Happiness From July Days

Yes, every day in this lovely summer month of July should be full of happiness, not only for yourself but for the wife and kiddies, and they will be, if you but gratify their needs.

The summer needs can all be gratified, all the way from a country home to a bicycle, and the way to gratify them is to apply to The Journal Want Ads for aid and suggestions.

Don't wait a single day, but run that Journal Want Ad now and have your wish filled tomorrow.

To reach all the people effectively you may leave your Want Ad at The Journal office or phone us to send for it. Call

Main 2000
Atlanta 423

Claims on Property Seized by Germany Filed by Americans

Millions of Dollars Are Involved by Seizures in Territory Now Held in Belgium and Northern France

(By Associated Press.)

WASHINGTON, July 20.—Official instructions to Americans who desire to present against Germany claims growing out of its requisition of property in Belgium, northern France and Poland have been sent out by the state department. Millions of dollars worth of property are understood to be affected.

The United States has been officially advised of the German government's creation of "the imperial indemnity commission" to consider claims for compensation for property requisitioned in enemy territory occupied by German military forces.

The rules of procedure require that the commission's proceedings shall be conducted in German and that documents submitted in any other language will be considered only when accompanied by certified German translation. Numerous claims have already been presented and pressed for action by the department. They include a variety of articles of considerable value, but of a luxurious character, seized by the Germans in Belgium on the pretext of being needed for the army of occupation and then shipped back to Germany.

The department does not accept in principle the taking of property that does not come under the head of necessity.

CLAIMS BEING FILED.

Claims of Americans are being filed by Ambassador Gerard with the German foreign office for presentation to the commission. The department will transmit to the ambassador papers in such claims with the understanding that the ambassador can do nothing more "at present" than to forward the papers to the German foreign office and that the claimants personally or by attorney, must take other necessary steps in connection with the presentation of the claims.

In transmitting claims the United States does not pass upon their propriety, equity or legality, which are left for final determination under international law in case it becomes necessary to formally present them as diplomatic claims.

The department has been informed also that the German government has taken steps to organize a "board of arbitration" to consider claims for property requisitioned in Germany. Prompt action in filing of claims is suggested.

The imperial indemnity commission is composed of five members, embracing three jurists and two merchants. It may direct payment of indemnity, award return of the goods instead or determine "how far the legal prohibition against payment conflicts with the liquidation of indemnity." The proceedings are not public, are held at Berlin or elsewhere, and hearings precede decisions.

MEAT PACKERS' CASE RESUMED IN LONDON

Lard Seized Because Germans Make Glycerine Out of It, Is Statement

(By Associated Press.)

LONDON, July 20.—The hearing of the american meat packers case in prize court was resumed today.

Pointing out that immense quantities of lard are in the seized cargoes, Sir Frederick Smith, solicitor general, contended this was intended for war purposes. He said it was destined for Germany, where it would have been used to make glycerine.

The president of the court, Sir Samuel Evan, suggested lard was not absolute contraband. The solicitor general replied that the fact that glycerine could be made from lard was a recent discovery.

BRITISH TANK STEAMER SEIZED BY U. S. OFFICER

Vessel Put to Sea With One Operator Instead of Two as Law Requires

(By Associated Press.)

SAN FRANCISCO, July 20.—The British tank steamer Tamaha was seized today by the United radio inspectors after she had put to sea with only one wireless operator aboard instead of two as required by law.

Inspector Stone pursued and overtook the vessel in a coast guard cutter. He said Captain Hoffman of the ship had been warned yesterday that he must replace his second wireless operator. The maximum penalty for the Tamaha's offense is a fine of $5,000.

LIGHTNING BREAKS EVERY BONE IN FARMER'S BODY

(Special Dispatch to The Journal.)

LYERLY, Ga., July 20.—Jack Cash, aged eighteen, son of a prominent citizen of Summerville, was killed by lightning at a pack shed on the Linden fruit farm near Summerville late Monday afternoon. Cash had gone to the pack shed to seek shelter from a severe rainstorm. He drove his team under the shelter, the bolt killing him and one of his mules a few minutes later. Every bone in his body was shattered and death was instantaneous. The shed was filled with employes of the fruit farm.

BALDWIN NOW PACKING ENORMOUS PEACH CROP

(Special Dispatch to The Journal.)

BALDWIN, Ga., July 20.—The peach crop in this section is reported as one of the largest in years. The Carmen peaches have ripened and are now being gathered and shipped. In some instances the trees were so full of the fruit that it was necessary for them to be pulled when green, to prevent the trees from breaking under the weight.

Indications are that the Elberta crop will be one of the largest in years.

DRAFT OF WILSON'S REPLY TO GERMANY INDORSED BY CABINET

Officials Silent on Contents of Note, Which Will Not Be Made Public Until It Is Received in Berlin

SITUATION COMPLICATED BY ATTACK ON ORDUNA

President Is Told by His Advisers That Public Sentiment Is in Favor of Taking Firm Stand

(By Associated Press.)

WASHINGTON, July 20.—President Wilson and the cabinet, after two hours' discussion today, approved a final draft of the note to Germany. Cabinet officials refused to discuss its contents or to intimate how the insistence of the United States to obtain a definite answer to its representations on submarine warfare had been phrased.

The note will be ready in a day or two for dispatch to Berlin. Some changes suggested in today's meeting will be incorporated, and after careful revision by Secretary Lansing, it will be cabled to Ambassador Gerard.

Publication will be withheld until the note actually has been received in Berlin.

It was the first cabinet meeting in a month, and the secretaries, returning from different sections of the country, brought to the president their views of public sentiment. Generally it was for taking a firm stand.

There was no manifestation of tension in official quarters, confidence prevailing that in the absence of any new violation of American rights the situation would not become immediately dangerous. Some officials were impressed, however, that the attack on the British steamer Orduna, endangering American passengers had introduced a new set of circumstances, showing that even on voyages from Europe to the United States, submarine warfare as waged by Germany, subjects neutrals to constant risks. It is not certain, however, that any reference to the Orduna will be made in the new American note.

While the probable contents of the new communication are not known, it will reiterate the position taken by the United States in previous notes that assurances be given by Germany that lives of Americans traveling on the seas bound on lawful missions aboard unresisting and unarmed merchant vessels be made safe.

The German submarine attack on the Cunader Orduna was brought formally to the American government's attention today by William O. Thompson, counsel for the industrial relations commission, who was a passenger on the ship.

Secretary Lansing took Mr. Thompson's communication to the White House some time before the cabinet meeting. It was said it did nothing more than call the government's attention to the attack officially, as Mr. Thompson was not a witness to the attempt and did not reach the deck until after the submarine had begun shelling her. It will, however, serve as the basis of an investigation. Affidavits will be gathered from the passengers and crew.

After the cabinet meeting, which lasted more than two hours, the secretaries left in a group and refused to discuss the situation.

BIG ZEPPELINS FLY OVER PARIS ALMOST NIGHTLY

Residents Expect Them and Take Them as Matter of Course

NEW YORK, July 20.—Philip Berlinger, of New York, who returned on La Touraine today from a four months' business trip to France, said Zeppelin visits over Paris were nightly occurrences.

"About 10 p. m., July 8, the day before I left Paris," said Mr. Berlinger, "I counted seven of the big craft going over the city, one after another in what might be termed a procession. No bombs were dropped, however, the Zeppelins apparently being on a scouting expedition.

"The residents of Paris have become so used to the aerial visitors that they take them as a matter of course. I overheard one man tell his seven-year-old son that if he were not a good boy he would put him to bed early so he could not watch the Zeppelins."

TWO ATLANTIANS DEFEAT B'HAM TENNIS PLAYERS

McMillan and Smith Win Over Johnson and Blake in Doubles

(Special Dispatch to The Journal)

BIRMINGHAM, Ala., July 20.—McMillan and Smith, of Atlanta, defeated Johnston and Blake, of Birmingham, in the doubles in the Cotton States Tennis tourney this morning, 4-3, 6-4, 6-4.

KARL C. BROWN FOUND DEAD UNDER HIS AUTO

(Special Dispatch to The Journal.)

NELSON, Ga., July 20.—Karl Cephus Brown, 21 years old, son of Mr. and Mrs. W. A. Brown, of Nelson, was killed Sunday afternoon in an auto accident. It is supposed the accident was caused from a blow out of a front tire, causing Mr. Brown to lose control of car. He was found beneath the car with his neck broken. Funeral services were held Monday at Bethesda Baptist church.

PRIZE COURT IS EXPECTED TO CONDEMN COTTON

(By Associated Press.)

LONDON, July 20.—That a large part of the shipments of American cotton held up by England probably will be condemned by this prize court was indicated in a ruling today by the government.

FALL OF WARSAW LOOKED FOR AT ANY TIME NOW

GOOD NEWS!

CITY CHEMIST PLANS TO UTILIZE GAS NOW WASTED

C. C. Hommon Believes He Can Save City Hundreds of Dollars

C. C. Hommon, city chemist and, bacteriologist, has discovered that the city has been throwing $10,000 worth of valuable gas to escape each year from the sewage disposal plants, and has already harnessed part of the escaping gas at the Peachtree creek disposal plant, and is now asking council for authority to erect a plant, which will enable the city to utilize the by-product.

While no effort has ever been made before to utilize the gas escaping from similiar plants, Mr. Hommon, a young man, is not dismayed by a lack of precedent, and declares that with the expenditure of $350 for a small plant, he can save the city several hundred dollars, which it spends annually in lighting and heating the Peachtree creek plant.

Mr. Hommon, during last week, spread a trap over one of the six Imhoff tanks at the disposal plant and caught the escaping gas. He finds that gas containing 900 British Thermal units is being generated by each tank at the rate of 50 cubic feet per hour. Mr. Hommon declares this gas is almost equal in quality to natural gas and is better, and contains more thermal units than the ordinary gas sold here.

While the quantity is too small to make pipping at any great distance worth while, he declares that the city will make a saving by installing a small plant which will allow the use of the gas for lighting and heating the disposal plant. It can also be used for operating his laboratory at the plant.

Mr Hommon took Chairman A. W. Farlinger, of the finance committee, and R. G. West, chief clerk to the comptroller, to the disposal plant Tuesday morning and after they had gone carefully over the points of his discovery, Mr. Farlinger announced that he would ask council to make the appropriation of $250 necessary to install the plant.

THREE BROTHERS TO DIE FOR MURDER OF COUPLE

(By Associated Press.)

MILTON Fla., July 20.—James, Percy and Brady Roberts, brothers, were sentenced in circuit court here to be hanged for the murder of Mr. and Mrs. Peter Weimann, who were shot to death a month ago while they were asleep in their cottage near here. Wiemann was eighty-two years old and his wife eighty. Robbery is supposed to have been the motive.

The three brothers were convicted by a jury Saturday night after a half hour's deliberation. Governor Trammell will set the date for their execution. Two other men are to be tried at the next term of court in connection with the killing.

BROUGHTON AND BRYAN IN CLASH ABOUT WAR

Pastor Tells of Heated Argument in Asheville in New York Herald Interview

Dr. Len G. Broughton's many Atlanta friends and followers will be interested to learn of a clash between him and William Jennings Bryan in Asheville, N. C., shortly after Bryan resigned from his position as secretary of state.

Dr. Broughton, the founder and first pastor of the Baptist Tabernacle in Atlanta, later pastor of Christ church, Westminster Bridge road, London, and now pastor of a church in Knoxville, acquired some intimate and first-hand facts on the war during his stay in London, and has not a high opinion of the Germans. Neither does he believe in Bryan-like methods for ending the war, thinking that only by fighting it out to the end can a lasting peace be obtained.

The following interesting account of the clash with Bryan appeared in the New York Herald of Monday, in the form of an interview with Dr. Broughton, who is now in New York and who has preached several sermons in the Fifth Avenue Presbyterian church:

"As I recall it," said Dr. Broughton at the Gotham hotel, "I spoke in Asheville and was to leave on a train at ten minutes after seven in the morning. Mr. Bryan was in the hotel and was to go at half-past six. As I passed into the dining room where the crowd arrived, Mr. and Mrs. Bryan were sitting at a table with Mr. Seeley. Mr. Seeley called me over, and I greeted them and passed to a table where I ordered my breakfast.

"Mrs. Bryan arose from her table and left the room with Mr. Seeley. Mr. Bryan came to my table. In his hand he held a copy of an Asheville paper, the first page of which was largely devoted to my lecture on the war.

"'Well, Broughton,' he said, glancing at the paper, 'you have seen a lot since I last saw you,' he said.

ASKS HOW TO STOP WAR.

"'Yes, and you, too, I replied.

"'That's terrible situation over there,' he commented. 'How can we Christian peoples stop this war? How can the churches stop it?' he asked me.

"'Mr. Bryan,' I replied, the churches cannot stop this war. I don't know a way to stop it. You cannot appreciate what the situation over there is. You have not been there. I wish you knew the truth and then you could understand this war better. There is no way I know of to stop this war until Great Britain—unless she is defeated after every ounce of her energy is exhausted, has crushed that military menace which with sword and rifle is threatening the world with its unchristianlike culture, and has it on its knees.

"That military power has devoted fifty years to preparation for war. Britain has spent ten months preparing for war. Already Britain and her allies has eGrmany in check. The war will no tend until that terrible military force is completely disarmed and made powerless to menace the Christian nations of this world.

"Mr. Bryan interrupted me. He had

(Continued on Last Page, Column 3.)

LOCAL OPTION BILL IS INTRODUCED IN HOUSE

Measure Offered by Mr. Bale, of Floyd, Repeals Prohibition Law

A bill repealing the present prohibition law and providing for local option in Georgia, was introduced in the house of representatives Tuesday morning by Representative John W. Bale, of Floyd county, who was elected to the legislature on a local option ticket.

The bill repeals the prohibition law and all its amendments and provides:

That one-fifth of the qualified voters of any county by petition to the ordinary of that county may call an election within forty days to decide whether liquor shall or shall not be sold in the county.

That no liquor shall be sold in a town of less than 7,000 population whether the county in which the town is located be "dry" or "wet."

That retail liquor dealers in a "wet" county shall pay a tax of $1,000 a year and wholesale dealers a tax of $2,000 a year, the revenue to go half to the county and half to the state.

That no whisky shall be manufactured in a "dry" county. That whisky may be manufactured in a "wet" county upon the registration of the manufacturer with the county ordinary and payment of $3,000 annual tax, half of which shall go to the county and half to the state.

That elections to determine whether liquor shall be sold in a county shall be held not oftener than every four years.

The bill makes it a misdemeanor to sell whisky in a "dry" county. It further provides that, if passed, it shall be referred to the people for ratification or rejection at the next general election. If ratified, it shall become effective January 1, 1917; if rejected, it shall be null and void.

After considerable discussion, the house on Tuesday adopted the report of the general judiciary committee number two, which recommended for passage the resolution of Representative Connor, of Spalding, calling for an investigation of charges made against Chief Justice R. B. Russell, of the court of appeals, by W. T. Moyer, formerly Judge Russell's secretary, now a member of the Atlanta bar.

An investigating committee of five, as provided for in Mr. Connor's resolution, was appointed by Speaker Burwell. The committee was allowed by the house to have a stenographer and a sergeant at arms. Representative Connor is chairman of the committee; the other members are Representative Olive, of Richmond, Griffin, of Lowndes; Matthews, of Elbert, and Evans, of Screven. The house refused to raise the number of committeemen from five to seven or from five to ten.

The committee will make a complete investigation and will report back to the house.

The investigating committee met immediately following the adjournment of the house and decided to begin the investigation next Saturday morning at 9 o'clock in the offices of the prison commission.

The house on Monday passed a special appropriation bill carrying $17,500 to pay county ordinaries for disbursing

(Continued on last page, Col. 3.)

GERMANS ANNOUNCE CAPTURE OF 45,000 SOLDIERS OF RUSSIA

Muscovites Weakening at All Points, According to Reports From Most Every Point in Europe, Tuesday

WINDAU, IN COURLAND, WRESTED FROM CZAR

Italians Report Progress Against Austrians at Many Points on the Isonzo Front, French Airmen Make Raid

(By Associated Press.)

WASHINGTON, July 20.—The great German offensive in the east is seriously threatening Russian possession of Warsaw, and its evacuation cannot be far distant, in the opinion of many military observers. Both on the north and on the south, Teutonic pressure is being exerted with seemingly irresistible force, while in the center General von Gallwitz has driven the Russians back on the near defenses of the city. Berlin even claims an advance to points within ten miles of the stronghold.

The capture of 45,000 Russians is announced in Berlin.

To the southeast, the Austro-German pressing on the Lublin-Cholm railroad line have captured Krasnostav and are threatening an encircling movement.

Windau, in Courland, has been captured by the Germans advancing toward Riga. This movement in the Baltic provinces has reached the Russian lines to the south still more insecure.

Petrograd admits a general retrograde movement. Even on the old Bzura-Rawka line which so long withstood German attacks, the Russians are falling back, Berlin claims.

On the Austro-Italian front substantial gains are claimed by Rome in Carnia, while it is declared the assaults along the Isonzo to being pursued with redoubled energy and producing gains.

Paris reports that French aeroplanes have bombarded the station at Calmar, in Alsace, and returned undamaged.

45,000 Russians Taken; Enemy Near Warsaw

(By Associated Press.)

BERLIN, July 19.—Via London, Amsterdam, July 20, and London.—Important successes for the Teution allies all along the battle line in Russia from the Baltic sea to Bukowina are claimed in an official statement issued today at the German war office. The army of General von Vallwitz is said to be standing in force on the Narew line southwest of Nowo Georgiewsk, one of the girdle of fortresses which protects Warsaw, and only ten miles from the Polish capital.

With the capture of Windau the Germans have come into possession of another seaport on the Baltic and are within a few miles of Riga, seat of the governor general of the Baltic provinces.

The German and Austrian forces are said to have taken prisoner 45,000 Russians.

"In the western theatre: In the district of Souchez, after a comparatively quiet day fighting became more spirited during the night. A French attack against Souchez was repulsed and attacks south of Souchez were prevented by our fire.

GREAT ARTILLERY FIGHT.

"On the front between the Oise and the Argonne there was vigorous artillery and mine fighting. Weak enemy attacks in the Argonne forest were unimportant.

"On the Meuse heights southwest of Eparges and on the Tranchee the fighting is proceeding with alternate successes. Our troops lost minor local advantages which they had gained on the 17th but captured three officers and 200 men.

"In the Russian war theater: Gedtman troops occupied Tukum and captured Windau. (Windau is a seaport in Courland on the Baltic Sea at the mouth of the Windau river, 100 miles northwest of Mitau.) Pursuing the enemy, who was defeated on the Aa river, at Altauts, our troops yesterday reached the vicinity of Mitau, Bauske and northwest of Mitau, where the enemy occupied previously prepared positions.

"East of Popeliany and Kurszany the fighting continues.

"Between the Pissa and the Skwa, the Russians evacuated a position which had been penetrated at several points by our troops and are retreating toward Nowo Georgiewsk. German reserve Landwehr fighting in this district of woody and marshy ground, which is extremely favorable to the resistance of the enemy, accomplished notable deeds.

28,760 CAPTURED.

"The army of General von Gallwitz, advancing further, now is standing with all its troops on the Narew line, southwest of Ostrolenka and Nowo Gerorkievsk. (Nowo Georgievsk is a strong fortress about ten miles northwest of Warsaw at the confluence of the Vistula and the Bug.) The Russians who did not find protection in their fortifications and bridge head positions already have retreated across the Narew. (The Narew joins the Bug at Sierock, 18 miles north of Warsaw.) The number of prisoners taken by us has been increased to 101 officers and 28,760 men.

"In Poland, between the Vistula and the Pilica, the Russians are retreating eastward.

"In the southeastern theater: The enemy, defeated on the 17th by the army under General van Woyrsch northwest of Sienno, attempted to arrest our pursuit in his previously prepared posi-

(Continued on Last Page, Column 1.)

JUL 20 1915

CASH GRO. CO. 37 S. BROAD

No. 10 Silver Leaf or White Rose PURE LARD, 99c

50c Karo Syrup... 33c

SALT MEAT 7¾c

Nice lean sweet meat. No bone. 8½c, 10½c, 12½c and 20c kind at other stores.

Nesson Oil 35c Wes. Oil. The large, tall, round can 22½c

Kingan's English Cured Bacon..... 17½c

Dold's Niagara Hams, lb..... 15¾c

CASH GRO. CO. 37 S. BROAD

YOU'LL FIND IT AT Kampers

492-498 Peachtree Street. PHONE IVY 5000.

Kamper's Cold Watermelons

Are not just cool---they are COLD---COLD to the heart.

They are COLD when you get them---COLD when you eat them.

They are the best and cheapest hot weather dessert you can buy. Try one today.

25c-30c-35c

According to Size.

TOO HOT TO COOK

We will supply all your wants and save you the trouble and annoyance.

We Have Today:

Ham Croquettes, 6 for 25c
Combination Salad, lb. 60c
Roast Stuffed Lamb, lb. 60c
Berg's Frankfurters, lb. 25c
(Better Than Imported.)

For Your Peaches

Raspberry Syrup, bottle 50c

New Crop Ga. Yams, Pk. 60c

No Salad Course Complete without Block's Saltines

See Beulah—Forsyth—10 cents.

UNITED PROFIT SHARING COUPONS

Are In Each Package

BLOCK'S CRACKERS AND BLOCK'S CANDIES

Pure Fresh Candies and Crackers

And a Premium Coupon Added

Ask For Blocks

WHISKY

100 PROOF Corn, Rye or Gin

1 Quart 55c 2 Quarts $1.10

Order this whiskey with the understanding that it is 100 proof and if not found to be satisfactory in every way WE WILL BUY IT BACK.

1 Gal.	2 Gals.	4 Quarts	4 Pints	8 Pints
1.95	3.75	2.05	1.10	2.00

RUSH DIST. CO., Jacksonville, Fla.

Old McBrayer Whiskey

Bottled in Bond

An Old Fashioned Kentucky Whiskey Mellowed by Age Delicious and Nutritious

THE WHISKEY FOR YOUR HOME

Order From R. M. ROSE CO. General Distributors Chattanooga, Tenn. Jacksonville, Fla. 4 Full Quarts—$5.00. Express Prepaid Ask the Revenue Officer.

THE STRAND THE HOUSE OF QUALITY

Today

BETTY NANSEN in "Should a Mother Tell?"

Added Feature

Concert Number by Strand Orchestra, Sextette from "Lucia di Lammermoor."

DR. J. T. GAULT SPECIALIST (for men) 32 Inman Building Atlanta Georgia

ANDREWS INTRODUCES NEW WESTERN & ATLANTIC BILL

Fulton Representative Says Persons' Senate Measure Is Unconstitutional

Colonel Walter P. Andrews, one of Fulton county's representatives in the legislature, on Monday introduced in the house a bill which he has prepared and which he believes will provide the best and only solution to the problem of proving a legal obstacle to the granting of a charter that will permit the paralleling of the Western and Atlantic railroad.

Colonel Andrews' bill was referred to the Western and Atlantic railroad committee of the house, of which he is chairman, and the committee recommended its passage. He says the Persons' bill, passed by the senate, is unconstitutional as it is class legislation aimed directly at one railroad, and that the bill by Representative Spencer R. Atkinson, of Fulton, providing that no charters can be granted railroads until same will act as a bar to the building of railroads and the development of the state. It is Mr. Andrews' purpose to offer his bill as a substitute for the Atkinson measure.

The Andrews bill follows in full:

"A bill to be entitled an Act to prescribe to the secretary of state an additional manner and means for the issuance of charters, corporate powers and privileges to railroads, as provided in article 3, section 7 and paragraph 18 of the constitution of Georgia, to define the powers of the secretary of state, and to constitute him a judicial as well as a ministerial officer, and for other purposes.

"Section 1. Be it enacted by the general assembly of Georgia, and it is hereby enacted by authority of the same, that, in the exercise of his constitutional powers and duties, prescribed and set forth in article 3, section 7 and paragraph 18 of the constitution of Georgia, the secretary of state shall not grant any charter, corporate powers and privileges to any person or students or trustees or combination of persons or interests for the purpose of building any railroad in Georgia until the fact of the desirability, necessity and public utility of such proposed railroad shall have been first determined as hereinafter prescribed.

"Section 2. Be it further enacted by authority aforesaid that the governor, the comptroller general, the attorney general and the railroad commissioners of Georgia shall be and they are hereby constituted a commission, hereinafter referred to as the commission, to make diligent and thorough investigation into all matters and questions pertaining to the facts of the desirability, necessity and public utility of any railroad proposed to be built in Georgia and to report its findings and recommendations to the secretary of state, in writing, signed by said commissioners, and no action by said secretary of state granting a charter, corporate powers and privileges to any railroad shall be taken by him unless said commission shall so find and report by a two-thirds vote of all the said commissioners, affirming the desirability, necessity and public utility of such proposed railroad.

"Section 3. Be it further enacted by authority aforesaid, that in the event said commission should report adversely to said secretary of state upon the matters and questions above stipulated, then, and in that event the said secretary of state shall abide by and follow the findings and recommendations of said commission, in manner and form as above prescribed, and shall refuse to grant to any such proposed railroad any charter, corporate powers and privileges.

"Section 4. Be it further enacted by authority aforesaid, that the powers and duties of the secretary of state shall be construed to include, and it is hereby enacted, judicial as well as ministerial acts, in all matters and questions pertaining to the granting of charters, corporate powers and privileges to railroads in Georgia.

"Section 5. Be it further enacted by authority aforesaid, that the said secretary of state upon his part may hold investigations, in pursuance of the duties and powers above prescribed, and may compel the attendance of witnesses and the production of any legal testimony to be used upon any such investigation or other legal and pertinent inquiry.

"Section 6. Be it further enacted by authority aforesaid, that said secretary of state and said commissioners, when in the performance of their official duties, herein prescribed, shall be allowed out the state treasury actual traveling and subsistence expenses.

"Section 7. Be it further enacted by authority aforesaid, that all laws and parts of laws in conflict herewith are hereby repealed."

FOUR MORE LOCKER CLUBS ARE LICENSED

Permits Granted Greek Society, Owls, University and Terrace Clubs

Four more locker clubs were licensed by city council Monday afternoon, making nineteen out of a total of twenty clubs which have been approved.

One club only has been turned down. This is the T. M. A. club, which was again denied a license Monday afternoon. The four clubs approved Monday afternoon were the Greek society, the Owls club, the University club and the Terrace club.

When the fight on locker clubs opened two weeks ago in council nine were refused licenses. The mayor then vetoed those that were passed, declaring the "poor men's clubs" had been legislated against. Next week all clubs again applied for licenses, and all that were approved before were passed, together with five which had been denied.

This left only five clubs unlicensed. On one of these, the University club, there was no fight, and its application was approved Monday without discussion. Friends of the other clubs in the meantime had gotten the police committee to approve their applications, and at once got busy among members of council. The result was that several members who might have been expected to vote against them were absent from the meeting Monday. The Greek society was passed 14 to 8, the Owls club 16 to 7, the Terrace 13 to 8, the University club 8 to 4.

The T. M. A. club was turned down 8 to 13.

TO LAY CORNERSTONE OF JEWISH PROGRESSIVE CLUB

The cornerstone of the Jewish Progressive club, on South Pryor street, between Eugenia and Rawson streets, will be laid August 1 with elaborate ceremonies. The building, exclusive of equipment, will cost $20,000, and will be modern in every appointment.

Among those who will participate in the ceremonies are V. H. Kriegshaber, Rabbi Marx, I. Eplan, Leonard J. Grossman; B. A. Friedson and several city officials.

WIFE CAUSES PROBE OF HUSBAND'S SANITY

C. L. Benson, 161 Whitehall street, was ordered held for investigation into his sanity when he was arraigned before Recorder George E. Johnson Monday afternoon. Benson's prosecutor is his wife, who alleges that for the past eighteen years Benson has been addicted to the use of drugs and that as a result he is not a safe person to allow at large.

SKELTON IS SECRETARY OF POSTMASTER JONES

Postmaster Rolling H. Jones has named George W. Skelton his private secretary to succeed Mrs. Lee Douglas. Mr. Skelton is a native New Yorker, who lived many years in Washington. He was formerly secretary to A. H. Stephens, of the railway mail service.

MRS. SNEED WEDS AND RESIGNS AS LIBRARIAN

Carnegie Librarian Marries Bluett Lee, of Chicago, Miss Barker Succeeds Her

Mrs. Percival Sneed, librarian of the Carnegie library and director of the library training school since last October, has resigned her position, and the board of trustees has elected Miss Tomwie Dora Barker in her stead.

The marriage of Mrs. Sneed to Bluett Lee, of Chicago, general counsel for the Illinois Central railroad, took place at 10 o'clock Tuesday morning at the home of the bride in Ansley Park.

Mrs. Sneed's letter of resignation to Harrison Jones, president of the board, states that at this time the library is excellently organized, the departments skilfully run, the institution doing its full duty as part of the educational force of the city. She adds that her resignation will not cause the slightest hitch in the work, as the library enjoys a distinction equalled by but one other in the United States, that of having its force trained in its own school.

Mrs. Sneed recommended Miss Barker as her successor and Miss Susie Lee Crumley as assistant librarian. In accepting Mrs. Sneed's resignation, the board of trustees expressed their regret at losing her services. Her recommendations were unanimously adopted.

Miss Barker, the new head of the library, has hundreds of friends in Atlanta who congratulate her on her success. She is a graduate of the Girls' High school, class of 1907, and of Agnes Scott college. She was trained in library work at the local school, leaving here to accept the position of head of the state department of archives and history at the Alabama state library.

Four years ago she returned to the Carnegie library in Atlanta, and has since been at the head of the reference department, where her knowledge, courtesy and efficiency have won the hearts of all who sought her help. Miss Barker is a daughter of Mrs. D. L. Barker, 338 Forrest avenue.

METHODIST MINISTERS OPPOSE COLOR LINE BILL

Favor Allowing White Teachers to Teach in Schools for Negroes

The Methodist Ministers' association of Atlanta Monday morning adopted resolutions, offered by Drs. H. M. DuBose and L. G. Johnson, opposing a measure pending in the legislature prohibiting white teachers in negro schools. The resolution was as follows:

"Resolved, That the members of the Methodist Ministers' association of Atlanta look with disfavor upon the legislative proposition to restrict the privileges of Christian men and women in teaching and helping in the educational progress of the negro race.

"It is well known that the negro youth taught by white teachers in Paine college, a church school in Georgia, have been remarkably free from charges of crime and law-breaking.

"Up to a short time ago it was reported that not one graduate of this school had ever been before any criminal court of the state."

MRS. MARY CLAY HULL DIED MONDAY MORNING

Funeral and Interment Was Held Tuesday in Columbus

After a long illness, Mrs. Mary Clay Hull, eighty-five years old, died Monday morning at 9:40 o'clock at the home of her daughter, Mrs. H. L. Manson, 173 Juniper street.

Mrs. Hull was the widow of Mr. John Hull. She was born in Charleston, S. C., and moved to Columbus, Ga., as a bride, making her home in Columbus for several years.

Mrs. Hull is survived by one daughter, Mrs. H. L. Manson, of Atlanta, and four sons, Herbert L. Hull, of Mexico City; Walter B. Hull, of Mexico City; Ernest E. Hull, of Oklahoma, and Elliott C. Hull, of Beaconsfield, Mexico.

Mrs. Hull's remains were sent to Columbus, Ga., Tuesday morning, where the private funeral and interement was held at the Lynnwood cemetery Tuesday afternoon.

ATTORNEY JOHN Y. SMITH TO MAKE TOUR OF WEST

Attorney John Y. Smith will leave Wednesday morning on a thirty days' tour of the west. While away he will visit Denver, Pasadena and the fairs at San Francisco and San Diego.

Councu Tells Police To Pour Confiscated Liquor Into Sewers

The grave problem of what to do with the hundreds of gallons of confiscated whisky stored at police headquarters has long confronted the city.

The city can not sell the "fire water," there being several state and city laws against a sale of intoxicants, so it was decided years ago to deliver the confiscated liquor to the Grady hospital. But so fast do the police confiscate whisky that the hospital for some months has been refusing even the best of the captured brands, and it began to look like it would be necessary to rent or build a special warehouse.

But Councilman Edwin Johnson, chairman of the police committee, came to the rescue Monday and introduced an ordinance to authorize the police just to empty the booze into the sewers and let it flow away.

Councilman Ed Inman was quickly on his feet, offering as a substitute that the confiscated whisky be divided pro rata among the members of the general council. Councilman Jesse B. Lee seconded the substitute, and not a voice was raised in objection to the substitute) although several prohibition members of council were careful to explain to the press afterward that they were so shocked and surprised by Councilman Inman's motion that they couldn't gain control of their voices.

But the motion was never passed. Mayor Pro Tem I. N. Ragsdale, better known as "Uncle Ike," is one man who takes council seriously.

The motion was duly made and seconded and according to all parliamentary law he had to put it to a vote, and he was going to do so. But his embarrassment in putting the motion formally on the records of council was so apparent that Councilman Inman took pity on him and withdrew the substitute. Councilman Lee was finally prevailed upon to withdraw his second, and he expressed regret over the waste of good whisky, as the original motion to pour it into the sewer was put to the council and carried.

EXPLAINS REQUIREMENTS OF SCHOOL REGISTRATION

Superintendent Landrum Issues Statement to Correct Misunderstanding

Superintendent L. M. Landrum, of the public schools, because of some misunderstanding of registration requirements this year, has issued a second statement to clarify the situation.

Mr. Landrum's statement follows:

"Pupils enrolled in the Atlanta public schools in June and regularly promoted to the next higher grade or to any of the high schools, need no admission tickets or transfers of any kind.

"Children entering Atlanta public schools for the first time, must, at the earliest possible date, bring to the office of the superintendent, 414 Chamber of Commerce building, corner of Pryor street and Auburn avenue, a vaccination certificate, signed by an Atlanta physician, and there secure a ticket of admission to the schools.

"Children who have moved from one school district to another must get a transfer at once, since according to the rule of the board of education each child must attend the school nearest his place of residence unless that school is full when the application is made, in which case he will be placed in the next most convenient school.

"Parents are asked not to bother the matter of securing transfers and admission tickets before the first of August. The registration books will close on August 15.

"Since in all probability, the schools will be very much crowded those who postpone this matter of securing places for children at the earliest possible date, will run the risk of not being able to get them placed for the fall term."

CARROLLTON COUPLE KEPT THEIR WEDDING A SECRET

Friends of Mr. and Mrs. P. L. Schaeffer, of Carrollton, Ga., may be surprised to learn that they were secretly married in Atlanta June 13 by Rev. William O. Foster at the latter's residence in West End.

Mrs. Shaeffer was Miss Elma Boykin, a very attractive young lady. She and Schaeffer walked into Mr. Foster's house on June 16 and asked him to marry them on the condition that he would not announce the marriage until a month had elapsed. They told him they would make their home in Carrollton.

Card of Thanks

Mr. and Mrs. A. J. Cloud wish to thank their friends and relatives for the kindness and sympathy extended them during the illness and death of their infant son, Howell.

5,000 STANDARD OIL EMPLOYES ON STRIKE

Production of Gasoline and Naphtha Menaced by New York Strike

(By Associated Press.)

NEW YORK, July 20.—Virtually every workman employed by the Standard Oil company at its Constable Hook plant in Bayonne went on strike. There are about 5,000 men out.

The men at the adjoining Tidewater Oil plant are said to be restless, and the strikers say they will shortly join them. If they do, the entire production of oils and gasoline and naphtha as well as the by-products will stop.

There was some disorder at the Standard Oil plant this morning when a few of the men insisted on going to work. Some shots were fired, but apparently they were only to add to the noise and excitement. No one was hit. The police made several arrests.

The strike trouble first appeared last week when the still cleaners went out because their demand for an 11 per cent wage increase was refused. They were followed yesterday by 900 men in the barrel shops, who asked for a 15 per cent increase.

The strike stops for the present the sending of case and barrel oil to Europe.

Six steamers at the adjoining piers probably will be towed out into the stream if the strike continues. They are in various stages of loading.

The men who struck today asked no wage increase, but it is thought that they will do so before they return to work. At present their strike is sympathetic.

G. B. Gifford, chairman of the manufacturing board of the Standard Oil company, of New Jersey, said the company would shut down the Bayonne plant rather than accede to the men's demands.

Between 800 and 1,000 striking barrel men and still cleaners succeeded today in intimidating a large per cent of the remaining force of men employed at Bayonne, according to statements issued at the New York office.

IF YOU KNOW NEW POINTS TELL THEM

For Good of Humanity--Or if in Doubt Question Vitalitas Man

Any one who has discovered some new use for liquid Vitalitas is earnestly requested to report same. Such will be in the interest of humanity, for thousands of people are daily employing this strange liquid for the relief and cure of human ills.

There is still much to learn about Vitalitas, notwithstanding it has been used by multitudes of people every day for the past two years. It has been demonstrated beyond question to be the most wonderful product of Nature for strengthening the weak and aged and for the relief and cure of ills of stomach, liver, kidneys, bowels and blood. So many marvelous reports are constantly heard of its effectiveness that it may justly be classed the greatest known curative force of Nature. There is still, from time to time, some entirely new use for it cropping out. When such discoveries are made it will be an act of public good to make report of them.

People who are in doubt at any time upon any points regarding Vitalitas should consult a Vitalitas authority. The more that is known about Vitalitas the sooner will its use become universal in the home of people in all walks of life.

See the display and sample Vitalitas at Jacobs' Pharmacy, 23 Whitehall St., or write there for information.—(Advt.)

If Your Hair is Falling Out we know of no better remedy than Rexall "93" Hair Tonic

A preparation which we gladly recommend to you. 50c. a bottle.

ELKIN DRUG CO.

SUPREME COURT OF GA.

Atlanta, Ga., July 16, 1915.

ORDERS AND JUDGMENTS—Judge Ellis. Affirmed on condition of writing off attorney's fees from recovery. Moore & Pomeroy, for plaintiff in error. Green, Wilson & McKinney, contra.

Meadows vs. Meadows; from McDuffie—Judge Hammond. Reversed. L. D. McGregor, J. G. Stovall, for plaintiff in error. Isa B. Farmer, John T. West, contra.

ARGUED AND SUBMITTED.

D. C. Campbell vs. State; from Mitchell.
Marcus Gibbs, Jr., vs. State; from Chatham.
John Davis vs. State; from Washington.
David Small vs. State; from Chatham.
Howard Richardson vs. State; from Floyd.
Hack Howard vs. State; from Oglethorpe.
F. W. Jeffres vs. State; from Douglas.
Will Calhoun vs. State; from Bibb.
Will Smith vs. State; from Bibb.

Instant Relief For Aching, Burning and Sweaty Feet, Corns, Callouses, Bunions, use the specific of Calocide in foot bath. Package 25c. at any drug store.

Cal-o-cide USED BY MILLIONS

For all Foot Troubles

new-through direct-fast GULF COAST LINES (FRISCO)

Santa Fe California Special

New Orleans to Pacific Coast, via Gulf Coast Lines (Frisco), New Orleans to Houston, thence "Santa Fe all the way" over the new cut-off to both Expositions.

You save many miles in distance traveled. You eat Fred Harvey meals. You can stop off en route and visit the Grand Canyon of Arizona.

Daily Excursions with liberal return limit and stop-overs.

Ask for picture folders of both Expositions and the Grand Canyon.

P. E. Rogers, General Agent Santa Fe, 2 North Pryor St., Atlanta
W. L. McWhirter, General Agent Santa Fe, 222 St. Charles St., New Orleans
or Mark Anthony, District Passenger Agent Gulf Coast Lines, 229 St. Charles Street, New Orleans

"Two fairs for one fare"

CHICAGO

CHOICE OF ROUTES AND GOOD SERVICE L&N

GEORGIA RAILROAD

Excursions to Isle Of Palms, S. C. Wrightsville Beach, N. C.

$6.00--Six Days--$6.00

July 26th

Coaches and through sleepers

UNION DEPOT TICKET OFFICE PHONE MAIN 213.

CITY TICKET OFFICE PEACHTREE ST. VIADUCT. PHONE MAIN 169.

J. P. Billups, General Passenger Agent

Hawkes' Glasses

Some day you will need glasses—perhaps you do now; so we want to acquaint you with our optical service—our facilities for fitting you properly, our experience, reputation, etc. You may ask your friends about us, or call and talk to us about your eyes—just as you can have the proper confidence in us when you are ready for glasses. Every modern method and convenience for the correct, comfortable and scientific fitting of your glasses. Established 1870.

EST 1870 TRADE MARK HAWKES GLASSES

A. K. Hawkes Co. Opticians

14 Whitehall Street.

BARBAROSSA

The fame of Moerlein's Beer has been maintained for sixty years by means of Highest Quality in materials, and Honesty and Master Skill in brewing.

Moerlein's Barbarossa

BOTTLED ONLY AT THE BREWERY

is the Best Beer in the World.

A Delicate and yet a Snappy Flavor, a sparkling, perfectly aged and healthful beverage—Barbarossa is the ideal beer for home. Phone or postal to your dealer calls a case to you. Sold at all the best bars and cafes.

WHOLESALE DEALER, GEORGE T. BRADLEY & BROS. 12 Marietta St., Atlanta. Both Phones 348.

"Happyland"

Deep in the very heart of the wonderful lake and mountain country of Western North Carolina lie many delightfully cool retreats—free from oppressive heat.

Here the air is light and dry and cool—the soft winds refreshing, as they float in through the gaps between the towering peaks. Here, indeed, is the ideal summer temperature.

Fishing—boating—riding—driving—golfing—tennis—motoring—all of the anticipated pleasures of vacation time are yours to enjoy tenfold more in this favored land. And in this "Land of the Sky" you will find superb hotels, with every modern comfort and convenience. Asheville, Waynesville, Hendersonville, Brevard, Lake Toxaway, Saluda, Flat Rock, Tryon, Hot Springs, Black Mountain, and other points.

The many and widely separated resorts of this area are easily accessible over the

SOUTHERN RAILWAY Premier Carrier of the South

The finest of through Pullman Transportation—with every facility for making vacation travel a real pleasure, is available from all sections of the country.

Low Summer Fares

now in effect, with liberal stopover and time limit privileges. Investigate today.

Splendid Illustrated Vacation Books sent free on request. Write to R. L. BAYLOR, Division Passenger Agent, 1 Peachtree Street, Atlanta, Ga.

A WOMAN'S TROUBLE.

Savannah, Ga.—"I have used your 'Favorite Prescription' and have found from the relief it gave me that it is all that you claim it to be. I used it for woman's trouble, irregularity due to taking cold from wet feet, and agonizing pains. I was a bunch of nerves at the time of taking the medicine (almost to a hysterical extent) and was so low-spirited that I imagined I was about to die. My strength was gone and I was in quite a debilitated state. Was under the care of a physician but was discouraged with no improvement. Finally, after much persuasion from my sister, I began to take Dr. Pierce's Favorite Prescription and can happily say my decision was a wise one for I rapidly improved and soon regained my full health in every particular."—MRS. F. THOMPSON, Savannah, Ga.

The mighty restorative power of Doctor Pierce's Favorite Prescription speedily causes all womanly troubles to disappear—compels the organs to properly perform their natural functions, corrects displacements, overcomes irregularities, removes pain and misery at certain times and brings back health and strength to nervous, irritable and exhausted women.

What Doctor Pierce's Favorite Prescription has done for thousands it will do for you. Get it this very day from any medicine dealer, in either liquid or tablet form or send 50 cents to Dr. Pierce, Invalids' Hotel, Buffalo, N. Y., for trial box of tablets.

Questions of Sex?—Are fully and properly answered in The People's Common Sense Medical Adviser, by R. V. Pierce, M. D. It contains the knowledge a young man or woman, wife or daughter should have. 1008 pages with color plates, and bound in cloth. By mail, prepaid—on receipt of 3 dimes or stamps.—(Advt.)

AT THE

STRAND

WILLIAM FAVERSHAM

in

"The Right of Way"

By Sir Gilbert Parker

Wednesday & Thursday

No Advance in Prices

Invokes God's Reward for Pellagra Cure

Jumbo, Va.—J. H. Satterwhite writes: "I want to thank you for what you have done for me. You have cured my wife. God bless you in your work. I hope some day to see you; if I never see you I hope to meet you in heaven. God will reward you for your grand and noble work."

There is no longer any doubt that pellagra can be cured. Don't delay until it is too late. It is your duty to consult the resourceful Baughn.

The symptoms—hands red like sunburn, skin peeling off, sore mouth, the lips, throat and tongue a flaming red, with mucus and choking; indigestion and nausea, either diarrhoea or constipation.

There is hope; get Baughn's big Free book on Pellagra and learn about the remedy for Pellagra that has at last been found. Address American Compounding Co., Box 2002, Jasper, Ala., remembering money is refunded in any case where the remedy fails to cure. (Advt.)

Keep Cool at the Forsyth.

You Can Enjoy Life

Eat what you want and not be troubled with indigestion if you will take a

Rexall Dyspepsia Tablet

before and after each meal. Sold only by us—25c a box.

ELKIN DRUG CO.

ADMINISTRATOR'S SALE

GEORGIA, Fulton County.—By virtue of an order from the court of ordinary of Hall county, Ga., granted at the July term, 1915, of said court, will be sold before the courthouse door of Hall county, at Gainesville, Ga., on the first Tuesday in August, 1915, within the legal hours of sale, all the undivided interest belonging to the estate of H. C. Powell, deceased, late of Hall county, Ga., said undivided interest being about five-seventy-thirds, more or less, in the following property, to-wit: A certain city lot, fronting 100 feet on Alabama street, Atlanta, Fulton county, Ga., and running back of uniform width 140 feet, including in said 140 feet depth a ten-foot alley, which is to be kept open, said lot bounded as follows: On the east by property of R. F. Maddox, on the west by headquarters of Atlanta fire department, on the north by Alabama street and on the south by property of Henry Inman. On this lot is located a four-story brick building, known as the Rucker building. Mrs. Mary J. Rucker left a legacy of $50,000 to Mrs. M. A. J. Powell, the income from said $20,000 to be enjoyed by Mrs. Powell during her natural life, and at her death each of her four children to receive a five thousand interest with a proportionate increase in value of the property, if any increase. H. C. Powell was a son of Mrs. M. A. J. Powell and said $20,000 legacy is invested in said above described property, all the legacies invested in said property amounting to about $75,000. The purchaser at this sale will get all the remainder interest belonging to the estate of H. C. Powell, deceased, in said property, whether the same be 5-72 more or less.

Terms of sale, cash. This July 6, 1915.

F. A. POWELL,

Administrator of estate of H. C. Powell, deceased.

MASON SAYS HE'S SORRY HE ROBBED PHARMACY

Youth Who Admits Many Crimes Tells Mr. Provano He Will Return Money

Harry Mason, alias Vincent Briscoe, the youthful yeggman who has confessed a list of crimes as long as a grand opera libretto, has revealed that he has a tender heart in addition to an infinite capacity for conversation.

Mason accompanied Detectives Gilteaple and Vickery Monday afternoon on a tour of the stores in downtown Atlanta which he admits he has "burgled" in the last few weeks until he was arrested Saturday and put through a third degree grill which ended with his remarkable confession.

At Provano's pharmacy in West End Mason wanted to shake hands with Mr. Provano. "I'm sorry I broke into your store," he told the pharmacist. "It's the first drug store I ever robbed and the last one. I understand that you and your brother worked years to establish the business and when I get out of jail I'm going to give back that $210 I took."

"Thanks," said Mr. Provano.

Then Mason continued his tour of the town. At Rosenfeld company's place, 106-108 Madison avenue, he showed how he got in and advised Mr. Rosenfeld to "put a little more money in the safe next time."

At the store of Samuel Wilkins, on Peters street, he showed how he broke his nitroglycerine spray and slung it under the safe. At his direction detectives went to this store Saturday night and found the spray exactly as Mason described it. He also paid visits Monday afternoon to the European delicatessen on Decatur street and other places he declares he robbed.

Contrary to their first amazement and unbelief the police are now inclined to place credence in Mason's stories. The incident of the nitroglycerine spray, records obtained from Joliet which show that Vincent Briscoe served a term in the reformatory there, and other circumstances—all point to his tale as a truthful one.

Detectives asked Mason Monday if the night watchman shot at him when he robbed the Woodside storage house on Edgewood avenue last fall. Mason said "no," thus conforming to the circumstances. Other attempts to trap him in his confession have likewise failed.

SEMI-MONTHLY PAY DAY BILL IS ARGUED

House General Judiciary Committee Holds Public Hearing and Delays Action

General judiciary committee No. 2 of the house of representatives had a public hearing Monday afternoon on the bill to require a semi-monthly pay day for all persons employed in manual, mechanical and clerical work, and the bill prohibiting manufacturers from selling their product at different prices in different parts of the state.

The first-named bill is a part of the legislative program which the Georgia Federation of Labor is undertaking to put through the general assembly.

The last-named bill, according to its authors, grows out of a cut-rate war between the Atlantic Ice and Coal corporation of Atlanta and local ice companies in various towns over the state.

The semi-monthly pay-day bill was advocated by speakers representing the Georgia Federation of Labor and various unions affiliated with that body. It was opposed by representatives of the Atlantic Coast Line, Central of Georgia and Southern railroads, by representatives of the lumber and turpentine interest of south Georgia, and by Robert F. Maddox on behalf of the Atlanta chamber of commerce.

The anti-trust bill, as the second bill is known, was advocated by representative Yeomans, of Terrell, and Representative Dorsett, of Carroll, and was opposed by Ernest Woodruff, president of the Atlantic Ice and Coal corporation, and by representatives of various other business interests.

The hearing was held in the supreme court room and lasted until dark. The committee, after the hearing, postponed action on both bills.

FREEDOM'S LURE WAS TOO STRONG FOR TRUSTY

Prisoner, With Only Eleven Days to Serve, Runs Away but Is Recaptured

A little freedom was a dangerous thing for Hines Collins. After serving nearly ten months in the Worth county gang, Warden G. S. Nelson allowed Hines, as a white trusty, to drive a wagon fourteen miles through the country. And, though he had but eleven more days to serve, Hines kept right on going.

Warden Nelson caught him near Atlanta Monday. He brought him down to police headquarters to spend the day in a cell Tuesday until the warden could take him back to Worth county Tuesday night.

"I'm sorry about Hines," said Warden Nelson. "He's a good boy, and I believe he would have gone right when he got out of the gang next week. He just couldn't resist the temptation, I guess. And now I reckon they'll give him twelve months more."

RECEIVER IS ASKED FOR STOCKS COAL COMPANY

T. H. Jones Charges in Petition Concern Has No Paid in Capital Stock

Alleging that the Stocks Coal and Ice company, while capitalized at $600,000, has not a cent in capital stock and no tangible assets, Attorneys Dillon and Burress Tuesday obtained for their client, T. H. Jones, an order from Judge George L. Bell, of the superior court, requiring the company to come before him on September 6, to show cause why a receiver should not be appointed.

T. H. Jones recently secured a judgement against the company in the municipal court for $100. His petition to Judge Bell says the company has a minimum capital stock of $500,000, but that none of this has been paid in by the stockholders.

PEACHTREE CREEK BATTLE FOUGHT 51 YEARS AGO

Today—Tuesday, July 20—marks the fifty-first anniversary of the battle of Peachtree creek, inaugurating a decisive campaign in the vicinity of Atlanta. The battle was fought in the valley of the creek between Peachtree and Howell Mill roads.

The army of Sherman, in three corps, had advanced from Chattanooga on its famous march through Georgia to the sea. The Confederate forces, under General Hood, met and gave battle to the federal troops at Peachtree creek.

WANT HOLY ROLLERS TO PUT ON THE SOFT PEDAL

Weird Midnight Noises Drive One Man to Point of Death, Charge

Because of "weird and horrible noises" which appear necessary to worship at Holiness church, Judge John T. Pendleton, of the superior court, has been asked to enjoin William DuBose, Arnold Esco and Charlie Johnson from holding a series of meetings for colored people in a building near the corner of Ashby and Drummond streets.

The petition for injunction was brought by Attorney W. F. Buchanan for A. P. Brown, Otto Toomer, Della Porter and John Lawson, who claim that the church meetings start at 8:30 o'clock and last until after midnight, disturbing the rest and slumber of the neighbors to such an extent that Della Porter's father is at the point of death.

They say the meetings are held every Sunday, Sunday night, Monday night, Wednesday night and Friday night. And they don't like it a bit. As witness their petition:

"Defendants are alleged to use such methods as are known to Holy Rollers, loud yells and shrieks of an unearthly nature, which can be heard for four blocks, jumping and stamping while pursuing their holy dances. Defendants are so noisy that they prevent the neighborhood from sleep until the hour of adjournment."

The plaintiffs claim that they requested the defendants to use the soft pedal, whereupon said defendants replied the "Holy Ghost was upon them."

The plaintiffs say the worshipers have come to the point where they stand out in the street in front of the defendants' houses, threatening them with destruction from on high because they won't joint the church.

A warning from recorder's court has not been sufficient to stop the meetings, declare the petitioners, and as a result they can't rent their property and the husband of Della Porter, who lives in the immediate rear of the church, has become so nervous that he suffers from prostration and is dying.

Judge Pendleton has set August 7 as a date for the hearing.

ALLEGED BAD BURGLAR IS HELD BY THE POLICE

John Hatfield, alias Milton Levy, a negro, was arrested Monday night while attempting to break into a negro house at 48 Rynum street, according to Call Officers Watson and Shumate, who made the arrest. Hatfield, according to the officers, is responsible for more than twenty recent robberies and burglaries in Atlanta. He is being held on suspicion, pending a thorough investigation of his record.

Bankruptcy Petition

George W. Wing, Jr., of Roswell, filed a voluntary bankruptcy petition on Monday. He listed liabilities aggregating $55,651 and assets of $150.

Mrs. D. E. McGaw, an inn-keeper, also filed a voluntary petition, showing liabilities of $10,386 and assets of $8,000. She gave her address as 17 West Cain street.

BILL SEEKS TO REVISE MOTOR VEHICLE LAW

Mr. Jones, of Coweta, Drafts Measure Conforming to Decision of Courts

A bill revising the motor vehicle law of Georgia was introduced in the house Tuesday by Representative Garland Jones, of Coweta county.

The bill was drawn by Mr. Jones in consultation with Secretary of State Phil Cook and Attorney General Clifford Walker. It remedies the defects in the present motor vehicle law and conforms to decisions of the state and United States supreme courts relating to constitutionality.

The substantial provisions of the bill are as follows:

First, that motorcycles shall pay a license of $2 per annum and automobiles a graduated license according to horse-power ranging from $4 up to $10 for automobile trucks and $50 for motor vehicle dealers.

Second, $1 from the sale of each license tag shall be set apart as an administration fund, and the balance shall go into the state treasury as a public road fund.

Third, motor vehicle dealers may purchase as many duplicate license tags for demonstration cars as they need, for $2 apiece, and owners losing license tags may purchase duplicates for 50 cents apiece on proof of loss of original.

Fourth, a license tag may be transferred to the new owner of a car, when a car is sold or exchanged, on registration of the sale or exchange and payment of fees.

Numerous other details are covered by the bill which experience with the present law has shown to be needed.

COUNCIL PAYS TRIBUTE TO MR. W. G. HUMPHREY

Committee Named to Draw Up Resolutions on Death of Former Member

The late Mr. W. G. Humphrey, member of the 1911-12-13-14 city council and chairman of the finance committee for two of those years, was paid formal tribute by the city council Monday afternoon.

On motion of Council J. W. Wood, a special committee, of three was named by Alderman I. N. Ragsdale to draw suitable resolutions in memory of Mr. Humphrey, who recently died in Toledo, and the resolutions will be spread on the council minutes.

GENERAL W. A. WRIGHT IS BACK AT HIS DESK

Friends of Comptroller General William A. Wright will be glad to learn that he has recovered sufficiently from his recent illness to return to his duties at the capitol.

Colonel Wright was not very seriously ill, but was confined to his home for several weeks. He was feeling very much better Monday and spent the morning at his office.

PROBE OF SOLDIERS' HOME RECOMMENDED

Senate Pensions Committee Heeds Request of Delegation of Veterans

Headed by H. H. Colquitt, a delegation of Confederate veterans appeared before the senate pensions committee Monday and asked for a probe of conditions at the Soldiers' Home near Atlanta. The committee, after hearing the veterans, voted to recommend to the senate that the probe, asked two weeks ago by these same veterans, be authorized.

A special committee of seven from the house and five from the senate will be appointed to investigate the conditions, if the senate votes to hold the probe.

Dr. Amos Fox, superintendent of the home, against whom the thirty veterans made most of their charges, has denied all of them and states that the sentiment as expressed by these thirty is not the sentiment of the old soldiers at the home.

BIG CHANCE FOR TRADE SEEN IN SOUTH AFRICA

Big commercial possibilities exist in South Africa for American business, according to William A. Haygood, former vice consul of Cape Town, who is visiting friends here. He expects to return shortly as the representative of several Georgia firms.

UNITED PROFIT SHARING COUPONS

Are in Each Package

BLOCK'S CRACKERS AND BLOCK'S CANDIES

Pure Fruits

Candies and Crackers

And a Premium Coupon Added

Ask For Blocks

If Crowds and Prices

are any signs, then this must be

The Greatest Shoe Sale Atlanta Has Ever Known

Yesterday, from the moment our doors opened, all day long, our sales force was taxed to its capacity fitting ladies' shoes, at prices never before offered in Atlanta for such wonderful

Model Footwear

Three times during the day we were forced to close our doors to hold back the throngs of eager buyers. If you didn't succeed in getting INTO our store, don't blame us. We are ready with a double force of salespeople for the remainder of the week, and we hope to see those who were turned away return and get their share of the biggest and most wonderful shoe bargains ever offered in Atlanta.

Rothschild's Shoe Store is certainly the talk of the town. Sale now in full force at

52 Peachtree Street

Corner Walton

Rothschild's SAMPLE SHOE STORE

Established 25 Years.

DR. E. G. GRIFFIN'S

Reliable.

Gate City Dental Rooms,

Over Brown & Allen's Drug Store,

Entrance 5 West Alabama, Corner Alabama and Whitehall. Lowest prices for best expert dental work. ALL our work is guaranteed.

DR. E. G. GRIFFIN, personally in charge.

Lady Attendant.

Bell Phone Main 1708.

DETROIT

2 TRAINS DAILY

Lv. 7:12 AM., 4:45 PM. L&N

19c Wash Goods Sale Continues

TRUE VALUES

M. RICH & BROS. CO.

Pre-Inventory Sales *throughout the store*

We are setting stocks to rights, by putting prices to rout. Some more examples:

You'll Be Glad to Share in This SILK SALE

---Cool Summer Silks at Less Than Cotton Prices

---It's a Once-in-a-Blue-Moon Event --- a Bargain

offering that comes solely because we are cleaning up summer stocks.

All the fresh, cool summer silks are here—delightful styles that only a little while back were selling freely at first prices. But how the mighty have fallen—now you pay only

39c for 59c to $1 SILKS

—The cheapest silks in the lot are these lovely KIMONO SILKS—and how they will go at 39c. Imagine a score of cool, attractive floral and Japanese patterns. Then there are—

—75c and $1 solid color gabardine and faille silks; black and white foulards and striped taffetas and messalines. The former prices have ceased to exist; pay 39c.

59c for $1 to $1.50 Silks

—Wash silk weather, and here are solid color wash silks in a wide range; also a few Jap silks in awning stripes—

—$1.50 Rajah silks, too, in natural and a $1 pongee Shantung in natural. But interest centers in—

—$1 striped taffetas, messalines, checks, plaids, etc. Favored summer silks; yard wide and only 59c.

98c for $2 to $3 SILKS

—Fancy 44-inch silk chiffon in floral designs. Another in plaids or checks; others in stripes. Yes, they're imported—the SILKS THE LUXE for dancing frocks, and cool summer gowns. Something heavier?—then by all means see these—

—"KHAKI-KOOL" and SHANTUNGS. The silks supreme for style and service. Rough and aristocratic looking; long wearing; easily cleaned For motoring, outing or smart street wear. 44 inches wide. Gray, taupe, wistaria, sand, tan, copenhagen, rose, green. Always $2 and $2.50; choice 98c.

Chiffon Mousselines 19c

—A non-water-spotting chiffon in all the leading colors. 42 inches. (Silk Annex—Main Floor, Right.)

75c to $1 Laces at 25c

—Do we really mean to sell 3 and 4 yards of laces and embroideries at the usual price of one yard?

—Come and see—have we ever yet advertised things that were not so? Look, then, for

—75c Shadow allover laces in cream and white. 18 inches wide. Also—

—75c to $1 EMBROIDERIES in 18 and 17-inch white embroidery flouncings and 36-inch allover embroidered with colors.

—The above are either short ends or oddments. Fairly liberal quantities of each. Choice 25c.

25c Bolt of Lace 12c

1c a yard for pretty and effective Val lace insertions from ½ to 1 inch wide. 12 yards to bolt, and sold only by the bolt. Formerly 25c to 35c a bolt. Now 12c. (Main Floor, Right.)

$2 to $3.50 Bags $1.39

These Are the Shapes:

—Melon —Canteen —Staple & —Pouch —Pannier —Novelties.

These are the materials:

—Real Morocco Leather —Black Silk —Goat, Seal & Crepe Seal —Moires

—Variously with gun metal, nickel or gilt frames. All silk moire or faille linings. Fitted with coin purse and swinging mirror. Side or top strap handles. Silk in black only; leathers in black and colors. Choice $1.39.

$3 to $5 Mesh Bags $1.69

—Real German silver in round link mesh. Unlined or lined with flowered silk or kid; 5, 6 and 7-inch sizes. Square or oval-shaped frames; the frames engraved or embossed. Short or long soldered chain handles. (Main Floor, Center.)

Do You Prefer Your STRIPES in STOCKINGS to run down or around?

—We'll meet your taste here with these newcomers. Some are white stripes on black or navy; others are black on Palm Beach, gray or white. New as Midsummer; they've come just in time to get in today's news. $1 and $1.25. (Main Floor, Right.)

10c to 20c Crochet Cotton 7c

The war checked our supplies of D. M. C. Threads, so we took on other brands—took on more kinds than we care to invoice, hence this disposal. Included are Columbia, Cordinet and other similar threads. In white, in Nos. 3, 5, 10, 15, 20, 30 and 40; ecru, in Nos. 3, 5, 10, 15, 20, 30 and 40; colors, in lavender, dark green, Copenhagen blue, cadet blue, and light blue, in Nos. 3, 10 and 30.

Regularly 10c, 15c and 20c a ball. Choice, 7c. (Main Floor, Center.)

$1 to $2 Hair Ornaments 39c

—La Casque —Farrar —Sans Gene —Spanish

—High back combs. Prettily fashioned of shell, amber of demi-blonde; each piece a-sparkle with dazzling white rhinestones.

50c Chiffon Veilings 25c

—24-inch chiffon veilings in brown, lavender and light blue.

50c Belts 10c

Broken lines of belts formerly priced 25c, 50c and $1. Included are silks, satins and patent leathers. Solid colors, black and white stripes; Roman stripes.

Continuing--- that great sale of Wash Goods at 19c Values to 75c

49c Fruit Baskets 19c

—Made of white rattan with metal rim at top and glass lined bottoms. Other styles also of stained willow. Highly desirable for a catch-all basket.

49c Salt & Pepper Shakers 19c

—Made of heavy silver-plated filigree with glass containers. Each pair boxed.

98c Sandwich or Cake Plates 49c

—12 inches in diameter; heavily silver plated on nickel.

SILK KIMONOS Picturesque styles & refreshingly cool $2.95

—One could scarcely ask for a prettier or more practical kimono.

—Seco silks, smartly fashioned into luxurious kimonos. Half silk and cotton—the latter making for service and washability.

—Pretty floral patterns in the cool sky blues; the soft Copenhagens, the rich rose and lavender shades.

—Choice of loose style with pleated collar and cuffs. Elastic belted-in styles with organdie collar and cuffs. Both styles finished with ribbon bows. (Second Floor.)

HANDKERCHIEFS For Ladies: 6 in Box at 29c

—All linen handkerchiefs neatly initialed. Broken lines, and not all initials, hence the break in price.

25c Handkerchiefs 15c

—Ladies' all linen handkerchiefs, prettily hand-embroidered in white or colors. Fresh, crisp beauties, and close to half price. (Main Flor, Right.)

M. RICH & BROS. CO. M. RICH & BROS. CO.

One Day Special Sale

400 Pairs Ladies' Pumps in two-tone effects Patent and dull leathers, all sizes in l widths, every pair worth $4.00 and $4.50, one day only

Wednesday **$1.90** Wednesday

Tops Dyed Black Free of Charge

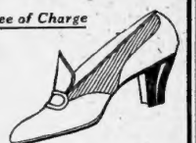

Stewart GOOD SHOES FOR EVERYBODY

Fred S. Stewart Co.
25 Whitehall Street.

The Yellowstone above All

Be sure to visit Yellowstone Park on your Exposition trip. Its vast panorama of mountains, gorges, lakes and waterfalls defies description—nothing to compare with the wonders of Grand Canyon of the Yellowstone and the giant geysers can be seen elsewhere in America.

The best way there is via Salt Lake City, one of the most interesting and beautiful cities on the continent, on the direct route to California of

THE **Scenic Limited**

The fast, new, all-steel train in daily service from St. Louis—and the only train from St. Louis through to Salt Lake City and San Francisco.

You'll see Colorado's wonderland on the way—enjoy the utmost in train service and accommodation. Via

MISSOURI PACIFIC
DENVER & RIO GRANDE
WESTERN PACIFIC

One night St. Louis to Colorado—two nights Salt Lake City—three nights San Francisco.

For complete description of train and trip—interesting illustrated booklets on Colorado, the Yellowstone and the Expositions—call or write

E. R. JENNINGS, D. F. A.
420 James Bldg.
Eighth and Broad Sts.
Chattanooga, Tenn.

DINING CARS

WITH A'LA CARTE SERVICE TO CINCINNATI & LOUISVILLE

L&N

July 20

JOURNAL FREE PORTRAIT COUPON

Seven of these coupons from consecutive daily issues of Journal when presented in person at the Photograph Department of The Journal, will entitle the holder, ABSOLUTELY FREE OF CHARGE, to a beautiful enlargement of any photo containing a single head. Slight charge for others.

A handsome carbonet enlargement for the seven coupons and 50c. A beautiful enlargement in delicate water colors for seven coupons and $1.

These coupons are published every day in The Daily and Sunday Journal. They must be presented in person and by adults. No mail orders will be received.

ADVERTISING IN THE JOURNAL SELLS THE GOODS.

CHATTANOOGA PLAYS HOST TO GEORGIA LEGISLATORS

W. & A. Committee Is Royally Entertained on Trip of Inspection

(Special Dispatch to The Journal.)

CHATTANOOGA, Tenn., July 20.—A general reception committee, representing all the civic organizations of Chattanooga, greeted the members of the Western and Atlantic railroad committee of the Georgia legislature when they arrived here on a special train shortly after 1 o'clock. The entire party repaired direct to the Hotel Patten, where lunch was served.

An inspection of the terminal property here and a trip to Lookout mountain were on the program for the afternoon.

City officials and private citizens expected to confer with the Georgia solons tonight. Mayor J. M. Littleton and Commissioner Bass will accompany the representatives of Georgia on their inspection of the yards this afternoon.

The thing that vitally interests Chattanooga now in connection with the property is that of securing a right of way through the yards for a sewerage system. Plans and specifications of the sewerage have been sent to the Georgia legislature. The matter will be gone into in detail with the committee while here.

The original plans for the entertainment of the visitors will be deviated from to some extent, as the party will return to Atlanta tomorrow at noon. On arriving here at 1 o'clock this afternoon they dined at the Hotel Patten, and following the inspection of the railroad yards with the city officials they will take the surface cars for Lookout mountain. They will return in time for dinner, which will be followed by a public meeting. It has been arranged to give the visitors an automobile trip to Chickamauga Park and Fort Oglethorpe Wednesday morning.

CYCLARMAMA ORDINANCE IS PASSED AND SIGNED

Legislature Will Be Asked to Authorize Sinking Fund for New Building

The ordinance by Councilman George P. Freeman looking toward the erection of a $100,000 fireproof cyclorama building to house the city's famous picture of the battle of Atlanta was passed by council Monday afternoon and signed by the mayor.

The Freeman ordinance is a request to the legislature for a charter amendment which authorizes the city to create a sinking fund commission and to set aside $10,000 annually plus the receipts of the cyclorama for the purpose of erecting the building.

If the measure is passed by the legislature Councilman Freeman declares he will be able then to borrow for the city the necessary money so the construction of the building can begin in the fall.

Alderman Albert Thomson fought the passage of the measure in council, not because he is opposed to the erection of a suitable building for the valuable picture, but because, he said, it would be establishing a dangerous precedent by asking the legislature to spend the city's money for a period of years.

MAJ. GREEN B. MANLEY DIED TUESDAY MORNING

Prominent Atlanta Citizen Succumbs After Illness of Eight Weeks

Major Green B. Manley, eighty-two years old, for fifty years a prominent citizen of Atlanta, died Tuesday morning about 8:30 o'clock at the residence of his daughter, Mrs. P. H. Bonnelly, 455 Courtland street, after an illness of eight weeks.

Major Manley was born in Virginia, March 17, 1833. He served throughout the Civil war as a major of the Confederacy. When the war ended he settled in Atlanta and had lived here ever since. He was at one time general agent for the Southern railway in Atlanta and was also agent for the Georgia-Pacific railroad.

Surviving him are his daughters, Mrs. E. C. Monahan, Mrs. E. C. Phillips, Miss Josephine Manley and Mrs. Bonnelly, and two sons, Robert H. and C. W. Manley, all of Atlanta. His wife died about five years ago.

The funeral will be held at the Sacred Heart Catholic church Wednesday morning at 9:30 o'clock and the interment will be in West View.

MRS. MARY FARMER WAS BURIED MONDAY

Mrs. Mary Farmer, wife of J. W. Farmer, died Sunday at the residence, 73 Broyles street. She was seventy-nine years old.

Mrs. Farmer formerly lived at Conyers, Ga., moving to Atlanta about twenty years ago. She was an active and beloved church worker, a member of St. Paul's church.

Surviving her are her husband, four sons, R. D., R. H., F. W. and J. Farmer, and four daughters, Mrs. M. E. Farmer, Mrs. W. E Hudson, Mrs Eugenia Maddox and Mrs N. W. Maddox.

The funeral was held at the residence Monday afternoon at 3 o'clock and interment was in Hollywood.

MITCHELL IS DELEGATE TO TAX ASSOCIATION

Governor Harris Monday appointed Otey B. Mitchell, of the Southern Bell Telephone company, of Atlanta, to represent Georgia at the convention of the National Tax association in San Francisco August 13 to 17.

Robert F. Maddox, well known Atlanta banker, was appointed to represent the state at the Pan-American roads congress at Oakland, Cal., September 14.

MOTION PICTURE GUIDE FOR WEDNESDAY

ALPHA—Billy Beard, the Party from the South, in "Blue Blood and Yellow," seventh drama in "Why Marry?" Path series, starring Ruth Roland and Henry King.

HIPPODROME—Mary Pickford in "Hearts Adrift," Paramount production.

FORSYTH—Martin Hedman in "The Cub," William A. Brady production.

MONTGOMERY—Jane Gray in "The Little Grey Lady."

ALAMO NO. 1.—Mabel Normand and Chester Conklin in the "Little Teacher," Keystone comedy-drama; "Job and the Jewels," Reliance drama; "The Spirit of Uplift," Thanhouser drama.

VICTORIA—Howard Estabrook and Barbara O'Neil in "The Kreutzer Sonata," Fox film feature.

ALAMO NO. 2.—Theda Bara and Nance O'Neil in "The Kreutzer Sonata," Fox film feature.

STRAND.—William Faversham in "The Right of Way," by Sir Gilbert Parker.

VAUDETTE—William S. Hart and Clara Williams in "Cash Parrish's Pal," two-reel Bronco drama; "Wait and See," American drama; "The Runaways," Majestic comedy; "Fable of Home Treatment," Essanay feature.

COUNCIL WILL CONSIDER BOND ELECTION THURSDAY

Break in Big Water Main Is Expected to Stimulate Interest in Question

The general council will meet in special session next Thursday to again discuss the matter of calling a bond election to care for the needed permanent improvements in many departments.

A special bond committee recommended to council several months ago that an election to issue $3,350,000 in bonds be called, but the measure has never been acted upon by council. Each attempt to pass the report has resulted in the introduction almost in wholesale quantities of amendments and substitutes and each time council has deferred action.

The break in the thirty-six-inch water main, which left the city without water for several hours Sunday, is expected to stimulate action on the bonds. On motion of Councilman McCord, council Monday voted to hold an extra session Thursday, at which only the bond matter will be discussed.

Another measure looking toward at least a partial solution of the city's financial problem was introduced in council by Alderman I. N. Ragsdale Monday. His resolution calls for the appointment of a committee of five to enlist the aid of the county in the maintenance of the Grady hospital.

COMMITTEE RECOMMENDS THREE TEMPERANCE BILLS

Measures on Sale of Liquor, Its Shipment and Advertising Approved

At a meeting in executive session, from which all persons but legislators were barred, the senate temperance committee, of which Senator Harbin is chairman, recommended for passage Monday afternoon three stringent prohibition bills.

The first bill aims to abolish locker clubs and near-beer saloons by forbidding the selling or giving away in Georgia of any beverage containing more than 1 per cent of alcohol.

The second bill makes it unlawful for any beverage containing more than this amount of alcohol to be shipped into Georgia for unlawful purposes, and makes it unlawful for more than three gallons of any alcoholic beverage to be shipped into Georgia for private consumption or any other lawful purpose.

The third bill provides that no advertisements of any beverage containing more than 1 per cent of alcohol shall appear in Georgia, either in newspapers, periodicals, on billboards or anywhere else.

All three of these bills were substitutes for original bills introduced by Senator Stovall, of the Thirtieth. The action of the committee Monday afternoon followed three previous meetings which each resulted in a parliamentary tangle. Senator Eakes framed the first two substitutes recommended for passage, and Senator Mangham the third.

ENLARGED POWERS FOR SCHOOL BOARD FAVORED

House Committee Votes to Recommend Passage of Mr. Burwell's Bill

The education committee of the house Monday afternoon voted to recommend for passage the bill introduced by Speaker Burwell, providing for the election of county superintendents of education by their respective county school boards.

The bill provides superintendents shall be selected for their professional qualifications alone and that county boards shall not be restricted to residents of their respective counties in electing superintendents.

The object of the latter provision is to allow county boards to get the best men they can secure, without regard to where these men reside.

REWARD FOR SLAYERS OF MELTON AND LEAK

Governor Harris Monday issued an offer of $200 reward in each case for the capture, with proof to convict, of the murderer or murderers who killed Max Melton, Eppe Melton and John Leak in Harris county, near the Chattahoochee river, June 26.

Slipknot Rubber Heels

SLIPKNOTS Wear Better Better Wear SLIPKNOTS

50 cents attached at all repair shops

Manufactured and Guaranteed by PLYMOUTH RUBBER CO. Canton, Mass.

Are You Ready For Your Trip? Take HORLICK'S Malted Milk

with you when Yachting, Camping, Motoring, Fishing, or Golfing.

A nutritious, satisfying Food-Drink ready in a moment. A good light lunch when tired or run down. Simply dissolve in water, hot or cold. A fine night's rest is assured if you take a cupful hot before retiring. Our Lunch Tablets are the acme of convenient nourishment. Dissolve a few in the mouth when fatigued or hungry.

Sample free, HORLICK'S, Racine, Wis.

No Substitute is "Just as Good" as HORLICK'S, the Original

"RIGHT OF WAY" AT STRAND WEDNESDAY

William Faversham and Jane Grey in Great Metro Film

"The Right of Way," from the famous novel by Sir Gilbert Parker, and produced as a photo-drama by the B. A. Rolfe company, with William Faversham in the leading role as Charlie Steele, is beyond a doubt one of the biggest pictures thus far released on the Metro program.

The story portrays the conversion of an unbeliever and blasphemer. However, it is not this theme but the peculiar and forceful personality of the plot's central figure and the artistic development that set the picture in an exclusive class.

Mr. Faversham makes his screen debut in "The Right of Way" as Charlie Steele, the heretic. The work of Mr. Faversham throughout the entire production is magnetic and powerful and in the latter stages of the story, where the hated Steele arrives at the north Canadian town, where he comes under the influence of love and finally religion, Mr. Faversham continually dominates the picture.

"The Right of Way" with Mr. Faversham, supported by the charming actress, Jane Grey, is indeed a step far in advance in the history of moving pictures. Patrons of the Strand theater will see this production Wednesday and Thursday.

MOTORCYCLIST INJURED IN COLLISION WITH AUTO

W. M. Neary Rushed to Hospital After Accident on Peachtree Street

While coming into Atlanta on his motorcycle from a camp near Vinings Tuesday morning at 8 o'clock, W. M. Neary, 36 East Lake drive, was probably injured internally when an automobile collided with the machine at a curve at Peachtree and Seventeenth streets.

H. C. Miller, 100 Capitol avenue, who was riding on the back of Neary's motorcycle, jumped and escaped with nothing worse than a skinned knee.

Greenberg & Bond's ambulance rushed to the scene of the accident and carried the two men to the Grady hospital, where internes said Neary might be injured internally.

Neary said the collision was not the fault of the driver of the automobile. He said he himself was loosing the other way while the motorcycle rounded the curve at the time of the accident.

W. W. DUDLEY ELECTED TO BOARD OF HEALTH

W. W. Dudley was elected a member of the board of health Monday by the city council to succeed Dr. J. H. Bradfield, recently elected superintendent of the Battle Hill sanitarium.

Dr. R. T. Dorsey, member of the board from the Eighth ward, resigned Monday, and his successor will be named at the next regular meeting.

For Your Baby.

The Signature of

Chas. H. Fletcher.

is the only guarantee that you have the

Genuine CASTORIA

prepared by him for over 30 years.

YOU'LL give YOUR baby the BEST

Your Physician Knows Fletcher's Castoria.

Sold only in one size bottle, never in bulk or otherwise; to protect the babies.

The Centaur Company, *Chas. H. Fletcher* Pres't.

MISS MYRNA SHARLOW

Prima donna soprano, who will appear in recital at Monteagle Assembly Saturday, July 24, and will sing at the services Sunday, July 25.

Miss Sharlow has sung leading roles with the Chicago Opera Company, the Boston Opera Company, Royal Opera, Covent Garden, London, Anglo-American Opera and in Paris. Music has been an artistic feature of the Monteagle program for a number of years, and Miss Sharlow's appearance this season promises to be one of the interesting musical events.

Go up to Monteagle and hear her. You'll enjoy the cool mountain air, delightful scenery and environs.

$6.75 ROUND TRIP FROM ATLANTA

Tickets on sale for any W. & A. R. R. train Saturday, the 24th. Return limit Monday, July 26, 1915. If you would like to spend a week or a month up on the mountain, purchase a ticket with a longer limit.

Pullman space, schedule, tickets and information gladly furnished.

TICKET OFFICES 1-2 Peachtree Street. Union Station.

J. A. THOMAS, C. P. A., 1203 Healey Building. Phone Ivy 83.

Advertising in the Journal Sells the Goods

EISEMAN BROS INC

11-13-15-17 WHITEHALL ST.

Men's $7.50 Panama Cloth Suits, now $2.95

Young Men's light, medium and heavy Suits, worth up to $20, now $5.00

Choice of all Men's $15 and $20 Suits, now ... $7.00

Choice of the house, Men's Suits, worth up to $45, now $16.00

Men's 50c Nainsook Shirts and Drawers, now .. 19c

Genuine B. V. D. Shirts and Drawers, now 39c

Men's $2 and $2.50 Negligee Shirts, now 95c

Any $3, $3.50 and $4 Straw Hats, now 95c

JUST FOUR DAYS MORE

Positively Everything Must and Will Be Sold at Some Price.

Positively the four most furious selling days ever seen in the South.

We end our business career with a mighty triumph and a whirlwind finish

No Mail Orders
No Telephone Orders

Don't Expect Regular Service

Come and Help Yourself

Boys' 50c and $1 Underwear, Pajamas and Wash Pants, now 19c

Hess $5, $6 and $7 Low Shoes, now $1.95

Children's $1.50 and $2 Patent Sandals, now 59c

Boys' $1.50 and $2 Wool Hats, now 29c

Children's $2.50 and $3 Beaver and Felt Hats, now 59c

Boys' $7.50, $10 and $12 Suits, now $3.95

Men's $1 Palm Beach and Silk Hats and Caps, now .. 45c

Choice of all Men's $25 and $30 Suits, now $11.00

Boys' and Girls' $3 and $3.50 Shoes, now $1.59

News And Comment In General Assembly

GRIFFIN BOARD OF TRADE AGAINST PERSONS' TAX BILL

Members of the legislature have received copies of a resolution adopted by the Griffin and Spalding county board of trade opposing the passage of the Persons' tax amendment bill now before the general assembly.

The resolution reads as follows:

"Resolved, By the Griffin and Spalding county board of trade in regular meeting assembled:

First, We regard as exceedingly ill-advised the amendment to the state tax laws, now pending in the Georgia legislature, and known as the Persons' bill. We believe the injurious effect of such a law would greatly outweigh any possible benefit to be derived by the state through its enactment, even though it might produce an increased income.

"Second, That we respectfully request and urge our representatives in the house and senate to earnestly and actively oppose the passage of this bill."

SENATOR BOYKIN HAS THIRTY-THREE BILLS.

Senator Boykin, of the Seventeenth, has a rather unique plan for revising and improving the methods of keeping books in the offices of the various courts, keeping records of cases and transfers and increasing the efficiency of the court's recording system and the land title and personality title system generally.

Instead of introducing one voluminous bill, which would cover all of the changes which he wishes to make, and which, if it ever were read and digested by the senators, might fail to pass largely because of its size and complexity, Senator Boykin has drawn up thirty-three bills, each taking up a portion of the reforms he is seeking.

Prior to Monday he had introduced two of these bills; Monday he introduced eight of them, and he has more to come.

The senator's idea in doing this is that it would be better to pass some of these bills and get some of the reforms started at once, rather than try to force all of the provisions through in one bill.

BRANNEN AND RICE HAVE BIG BUMPS OF PATIENCE.

L. G. Brannen, chief clerk of the Georgia senate, and Charles F. Rice, calendar clerk, have a hard row of stumps to hoe.

Mr. Brannen is supposed to take charge of all bills introduced and passed and up for second readings as soon as they are read, so that he can record them upon the minutes of the senate. The bills are thrown down by Assistant Secretary Hansell to a little ledge above Mr. Brannen's desk. He reaches up to the ledge and pulls down bills by the handsful—sometimes. Often his hand grasps the empty air.

Then it's up to him to look around to the press table, where, more than likely, he will find his batch or bills being copied assiduously by three busy newspaper men who think more of informing the great Georgia public than the keeping of the senate's minutes. Or else, Mr. Brannen will find several of the bills in the hands of senators, who, having passed them, are reading them over to see what they provide. But Mr. Brannen is good-natured, and long service in the senate has added to his bump of patience. So he gets his minutes fixed up in shipshape somehow or other, in spite of the interference.

Charles F. Rice, sitting to the left of the president's desk, with the senate calendar before him, has just about the same worrisome time of it. If one of the newspaper men overlooks a bill on Mr. Brannen's desk he hikes over to Mr. Rice's desk and finds it there—perhaps just at the instant that Mr. Rice is about to inscribe it upon the permanent records of the senate. Then, in addition to this, there are one or two pages who delight in turning on the electric fan which rests three feet from Mr. Rice's ear. Mr. Rice doesn't like the fan at all, anyway, and, when it blows four or five bills from his desk to the floor, as it often does, his liking for it lessens. Verily, working in the senate is no soothing bed of roses.

AGE OF ALL FEMALES REQUIRED BY NEW BILL.

Parents or guardians are required to register with the county ordinary the name and age of their unmarried females, under the terms of a bill introduced in the house Monday by Representative Johnston, of Appling county.

The purpose of the author is not to embarrass the young ladies and old maids of the state by making public their age, but to prevent the issuance of marriage licenses for females below the marriageable age.

As the law now stands, a fellow can go to the ordinary's office and represent his sweetheart's age as he pleases and obtain a license to marry her.

Often the sweetheart is a mere child, but the law makes no provision whereby the ordinary can ascertain this fact before issuing the license.

Hence the bill by Mr. Johnson.

TINSLEY RAGLAND A FAITHFUL LEGISLATOR.

Representative Tinsley Ragland, of Talbot county, is not only one of the most experienced members of the general assembly but he is one of the most popular. His constituents have learned that he represents them and their interests in a faithful and able manner and they indicate that they realize this fact, returning him to the legislature from term to term.

Speaker Burwell also recognizes Mr. Ragland's excellent qualities and this fact accounts for the responsible and important committee assignments given him.

Mr. Ragland is constantly on the job, both in attendance upon the sessions of the house and meetings of his committees. He has long since learned that the best legislator is not necessarily he who introduces the most bills, but rather the member who gives the most intelligent and conscientious attention to the work in hand.

One of Mr. Ragland's chief concerns is to see to it that no territory is taken from Talbot county for the creation of a new county and he has been eminently successful in preventing this.

SUIT FOR ALIMONY IS SETTLED BY AGREEMENT

Mrs. Mary S. Cook and James L. Cook have entered into a signed agreement to settle Mrs. Cook's suit for alimony, and the agreement has been made the order of the court by Judge Pendleton.

Mrs. Cook is to retain an equity in property at 129 Cleburne avenue, all the furniture in the house and a savings deposit in the Atlanta National bank, which aggregates over $500. Cook is also to pay her $1,000. This is to constitute a full and complete settlement of all claims for temporary and permanent alimony and attorney's fees. Cook is not to be responsible for any outstanding obligations of Mrs. Cook.

Mrs. Cook was represented by Bryan & Middlebrooks. Attorney Thomas H. Scott and Attorney Thomas J. Lewis. Cook was represented by Attorney John A. Boykin.

HOW HOT IS IT?

Call us up, Main 1890, and we will give you the exact temperature from our standard government tested thermometer. We can supply you a good thermometer for your home from 25c to $2. A. K. Hawkes Co., Opticians, 14 Whitehall.—(Advt.)

MONEY TO LOAN ON FARMS

Ralph O. Cochran has formed connections whereby he can make loans on farms at 6 and 7 1-2 per cent interest, 3 to 5 years time. Counties of Campbell, Clayton, Fayette and Spalding. His address is College Park, Ga., Route No. 1.—(Advt.)

Hot Weather Clothing At Greatly Reduced Prices

As the mercury in the tube hovers around ninety in the shade the prices on midsummer clothing is at just about freezing. And what's more, when you substitute one of these tropical weight garments for that woolen suit you're wearing the temperature of your body will instantly respond to the cooling influence of this light-weight clothing.

You Want to Meditate Over These Prices

AT $5.85

We have Palm Beach Suits—the genuine cloth—which sells elsewhere at $7.50 per suit. And remember, too, that this garment is in every respect—workmanship, finish, shrinking and fit—equal to those suits sold all over town at $7.50. Light and dark colors. All sizes.

AT $6.85

You have the best Palm Beaches obtainable to choose from. In this collection we show a very large variety of patterns and models, in both light and dark colors that represent the utmost in midsummer clothes. All the newest effects and latest models, including many Norfolk styles.

AT $7.45

We have those beautiful Belgian Linens. Not many of them; for the sizes are somewhat broken, and Belgium is not at present furnishing any more of the goods. But if you find your size you will have one of the greatest heat-repelling fabrics you have ever worn. They were formerly Nine Dollars.

AT $8.65

These tropical worsteds, which are sold elsewhere at $12.50, will appeal to those who do not approve the washable fabrics, but do enjoy the extreme lightness of this remarkable goods. The cloth is made of hard twisted worsted yarns—very light and very durable—and the patterns are beautiful.

Here Are Shirts to Keep Company With the Suits Described Above

Shirt Special at 85c

It is too much to expect a real good shirt at this price, therefore, you will be agreeably surprised at the wonderful quality and beautiful patterns we show in these soft-finished, soft-cuff shirts at eighty-five cents. Were we to quote the actual value you are apt to credit us with over-enthusiasm, so, we are content with this statement—"They are the best shirt values this store has ever offered the public."

Another Special at $1.15

You will choose from a most amazing collection of wonderful fabrics and patterns that are not only remarkable for their beauty, but for their goodness as well. The assortment is large—the sizes complete from 14 to 17, and the shirts in every particular are more than good. Also at this price we include a beautiful athletic shirt with soft collar attached and elbow sleeves in a light soft-finished white fabric.

Extra Reductions on Fine Leather Belts.
All Straw Hats at Half Price.
Splendid Hosiery Specials.
Everything Reduced.

Cloud-Stanford Co.

The Shop of Quality. *After September 1st at 60 Peachtree* *61 Peachtree Street.*

Mail Orders of $5 or more Prepaid

Iced Tea Sets
6 Glasses
6 Coasters
6 Spoons
$1.84
—Colonial design glasses and coasters. Rogers silver plate spoons. $2.50 value.

Highs
HELPS YOU TO SAVE

Child's Drawers 10c
—2 to 12 year size. Of best quality cambric muslin, 3 row tucked and hemstitched bottoms. Perfect make.

Wash Dresses: A Sale

NEW PINK CORSETS $1.00
—Warner's and Thompson's. All sizes. Equal to many stores' $1.50 kinds.

$6.50 to $10 Values, at . . $3.95

LESS than the actual worth of the materials used in making. Clever styles—summer's choicest creations in white and colors. Dainty frocks for parties, dances, afternoon receptions, etc. Smart, sturdily fashioned dresses for business or general street wear.

Sizes for every figure, in material, colors and styles to suit every taste. Extra good $6.50 to $10 values, $3.95.

To $12.50 Dress Skirts, $4.95

ALL new, showing the season's most favored styles.

—Pleats, shirrings—plain tailorings—of silk taffeta—silk poplin—wool serge—wool gabardine, and checked novelties.

Shown in black, navy and black-and-white. Beautifully tailored skirts, of the better quality. Splendid $8.50 to $12.50 values, $4.95.

To $1.50 Wash Skirts, $1.00

—Of pique, rep, ratine and gabardine, in white and khaki colored gabardine. All new; excellent styles.

A Clearance of To $4 Neckwear $1.00

THIS give-away price, because these few pieces have become somewhat soiled.

—Fischus —Guimpes
—Vestees —Collars

—of nets and laces. Few more than a dozen; to $4 values, $1.00.

50c Vestees for 25c

—because they're season-ends, left from regular stock. Of organdie and nets, lace trimmed. Somewhat soiled. 50c values, 25c.

New, Midsummer Styles in **Novelty Ties 25c**

CLEVER and pretty. Ideal to wear with sport blouses, middies and flare collar waists.

Of good quality crepe de chine, in light and dark colors. Some are printed with bars, coin spots and dainty floral patterns. Others are plain. Self and large pearl buckle slides. Silk fringe, tasseled ends. Very neat, and small priced; 25c.

Friendship Link Bracelets, Gold Plate, Sterling 25c

Automatic, self-locking. Lasting mementoes of sentiment. Very attractive. Start your bracelet now. Engraved free.

10c and 15c LACES 6c

—Genuine Clunys, all pure linen, in handsome patterns. Edges and insertions to match. 1 to 3 inches wide.

$1, $1.25, $1.50 Silks, 89c

OFFERING you choice from the season's best kinds. All new, all perfect quality, and splendidly desirable.

—Crepes de Chine —Crepe Faille
—Silk Foulard, 40 in. —Taffeta
—Louisine, 36 in. —Messaline
—Printed Jap Silks —Novelties

—Every wanted color, for waists, dresses, skirts, etc. One big table of 2,000 yards of actual $1.00, $1.25 and $1.50 silks, 89c.

Children's SOX 12½c

—Good 20c values. Imported kinds, in scores of fancy colored patterns. Perfect qualities.

Imported Organdy Flouncings 89c Yd.

---Splendid regular $1.25 and $1.50 kinds

—Including also a number of sheer white voile flouncings, done in dainty pastel shades. 27 inches wide. Beautiful quality, all new. Extra values at, per yard, 98c.

$2, $2.50, $3 Parasols $1.19

BECAUSE we find a few too many on hand. All new, this season styles, including the popular Belle and Ripple shapes.

—7, 9 and 11-rib frames, mounted on fancy handles, and covered with many different types of high-grade silks. Former $2, $2.50, $3 values, $1.19.

For Women Who Desire
Fancy Silk Stockings
We've Arranged a Special Sale of $1 and $1.25 Kinds at **79c**

STOCKINGS in stock, that have sold for $1.00 and $1.25, offered at this reduced price because color lines and styles have become broken. Every pair perfect quality. Showing many different patterns and color blendings. Some colored, clocked effects. Splendid $1.00 and $1.25 values, pair, 79c.

KIMONOS
The $1.25 and $1.50 Sort at **98c**

NEW arrivals, as pretty as you'll find, at $1.25 to $1.50. Of best quality crinkle crepe, in choice colors and patterns. Straight and belted-in styles. Cut full length and comfortably wide. Smartly self and satin trimmed. Extra value at 98c.

Others at $1.49

—Similar to those of many stores at $1.98 to $2.50. Better fabrics, and better trimmings, than in the above lot. Also, a more choice selection of patterns. Extra well made. Special values at $1.49.

SHOES in a July Clearance WHY?

Footwear of the Best and Finest Class

——In the first place—July is the logical season for the beginning of summer stock-clearings, and a readjustment for Fall.

——In July, stock ranges approach the mark of exhaustion. Size ranges begin to gap—and all lines diminish to a point where it were dimsightedness on our part to allow unsold balances to lag. Therefore—prices have been cut to the quick—to clear shelves and to force sales. For example:

$4 AND $5 NOVELTIES
—In Pumps, Oxfords, Ties, Colonials, Boots. All heels, all leathers. **$3.35**

Colonial Pump $2.45

—As illustrated. One of many handsome Models of $3 to $4 shoes, now marked, $2.45.

Exactly as Pictured All sizes

$2.50 Value

Plain White Canvas Pumps $1.45

—turn soles, self covered leather capped heels. Smart, tailored bow.

ALL $6.50 to $8 SHOES
—Including many novelty styles—similar to other stores' $10 kinds. **$4.75**

$5 and $6 Novelties $3.85

—The style pictured, in Bronze, Putty, Olive-gray and Champagne-kid, with tops to match or harmonize.

J. M. HIGH CO. J. M. HIGH CO.

The Atlanta Journal.

ATLANTA, GEORGIA.

Journal Building, 5 North Forsyth Street.

Entered at the Postoffice in Atlanta as Mail matter of the Second Class.

Daily, Sunday, Semi-Weekly.

JAMES R. GRAY,
President and Editor.

TELEPHONES:

Circulation Department.....49 and 2000
Local and News Departments.....566
For all other departments, ask for Journal's exchange—Main 2000.

You could hardly blame Thaw for not hurrying back to Pittsburg.

It may make us no cooler but it gives hope to hear that a cool wave is on the way.

When Gabriel blows his horn will he find Warsaw being menaced and the French fighting over a cemetery.

Municipal Aid for Indusirial Development.

Councilman Ashley's ordinance to establish a municipal industrial bureau offers fertile opportunities for Atlanta's development. An official organization of this kind, co-operating with commercial bodies, could render valuable service in exploiting the city's resources and in attracting investors.

The federal government, through its department of commerce, is exerting itself to upbuild the nation's trade in foreign countries, and in every legitimate way is seeking to promote industrial expansion. State governments are doing similar work in their particular fields. Municipal governments can well afford to follow these constructive examples and devote themselves as far as is expedient and right to the advancement of the community's business and manufacturing interests.

Enterprise of this character has been left very largely to civic associations. They have done praiseworthy and effectual work, but they are entitled to a more generous and more definite measure of official support. Several years ago the Atlanta Chamber of Commerce organized an industrial bureau which has brought many new manufactures to the city and has contributed in sundry other ways to the community's enrichment. In like manner was established the convention bureau which has brought hundreds of important meetings and thousands of visitors to Atlanta. These interests are distinctly public interests, deserving official recognition and aid.

A municipal bureau devoted to such ends would conflict in no wise with existing agencies; on the contrary, it would strengthen them and would lead to larger undertakings beyond their province and resources. Properly conducted, it would add greatly to the city's prestige and would be of service to all the people.

Public sentiment, we believe, is pretty well against hard times.

The same man who used to refer to the alleys now speaks of the war chances of the Eyetalians.

Colonel Roosevelt again has something to say against mollycoddles and sapheads. Sometimes we think the world really doesn't move, or maybe it is the colonel who is at a standstill.

Our Need of Aeroplanes.

In Orville Wright's opinion, our national defense requires two thousand aeroplanes, of which we now have only about a score. Though the planes themselves could be built readily enough, much time would be needed to equip them, particularly as regards motors and pilots. "It would take two years," he says, "for this country to develop anything like an adequate aerial fleet."

In view of the broad and telling part which aircraft play in the present war, the United States should look promptly to the aeronautic needs of its own army and navy. Events leave no doubt that had either the Allies or the Germans lacked aeroplane service, the campaigns both in the West and the East would have taken a very different course; and, perhaps, they would have been determined months ago. The aeroplane has proved invaluable for scouting purposes and for range finding in long distance artillery fire. It has been the army's eye, detecting the enemy's movements, ascertaining his numbers, revealing dangers and advantages which otherwise would have been unknown. As an adjunct of the navy, it has proved scarcely less useful. With the help of their aviators, the warships of the Allies at the Dardanelles have been enabled to reach forts which seemingly were beyond the harm of the biggest guns.

It is a singular fact that the country which gave the world this wonderful invention has been most negligent in utilizing it as a means of national defense. There are many points at which our army and navy need strengthening, but few at which they are so conspicuously deficient as in aeronautic service. It is to be hoped that Congress at its next session will heed the appeals of the war department and the navy department in this vitally important particular.

Autocratic Russia seems to be about the only European country which is free from internal dissension.

Not to mention names, we know Georgia towns which will never know whether we have a new prohibition law or not.

The man who has been telling the farmers how to run their business still has time to give them a practical demonstration.

The Attack on the Orduna.

The situation between Germany and the United States is rendered more than ever serious by the atrocious submarine assault on the steamship Orduna. Bound from Liverpool for New York and carrying no munitions of war or other contraband, this vessel with her more than two hundred passengers, a score of whom were Americans, offered no shadow of provocation for attack. Yet, without warning, she was fired upon by a German submarine, once with a torpedo, and, that failing, six times with shells. The fact that she and the noncombatants aboard escaped the fate of the Lusitania was the result of happy chance, not of any consideateness on the part of the German craft. Indeed, the only difference in principle between this episode and the Lusitania is the difference between attempted and actual murder.

It had been hoped until now that Germany would comply in act, if not in formal acknowledgment, with our Government's just demands that the lives of neutrals and noncombatants on merchant ships be respected. Following the latest American note to Berlin, it had been observed with satisfaction that German submarines were attempting to halt enemy merchantmen before firing upon them, and it was believed that the danger of another Lusitania outrage was virtually past. But the sudden and unwarranted attack on the Orduna leaves little or no basis for such optimism. Rather, the impression is given that however fair the promises of Berlin may be there is scant assurance of their fulfillment.

The Orduna was even less liable to torpedoing than was the Lusitania. She was bound for a neutral and friendly shore. She was wholly unarmed. She carried no contraband or war munitions, which Germany has made its pretext for lawless submarine attacks. Women and children composed most of her passenger list, and there were twenty or more Americans aboard her. The destruction of such a vessel could have availed Germany nothing. The attempt to destroy her could not have been prompted by any hope of war advantage. It was contrary to the simplest dictates of humanity as well as to the plainest law of nations.

Are we to interpret this latest exhibition of Prussian madness as defiance of those principles for which the United States is contending and of those rights on which our Government is insisting in its correspondence with Berlin? Are the lives of American citizens traveling on passenger ships, which are peaceful, even though they be the ships of a belligerent, to have no consideration? Is Germany determined to continue outraging American sentiment and force this nation from its neutral and pacific policy?

It remains to be seen what explanation will be offered for this indefensible act, but there can be no doubt as to the gravity of the act itself nor of its serious bearing on the present relationships of the two countries.

But in after years if a man refuses to let his wife buy his neckties she imagines that he has ceased to love her.

Bankers and Farmers.

The happier and more helpful relations which have arisen between business and agricultural interests were emphasized at the recent meeting in Chicago of the American Banker-Farmer conference. The work of this organization, which was formed a few years ago, was indicated by one of its members who declared: "We have encouraged the great movement for farm demonstrators and have urged soil surveys and a careful study of the commercial fertilizer propaganda. Our committees are working for better rural schools, fitted to the needs of citizenship and consolidated wherever possible. We know that commerce and a better marketing system begin on the country road, and that good roads lead in more good directions than can be enumerated. We know that the wholesome, prosperous country town is in an absolute necessity, and that community building is one of the big needs and tasks of the nation." These goodly endeavors are being carried forward through the co-operative thought and energy of bankers and farmers. Groups of men who once were divided by indifference or prejudice, and sometimes by actual antagonism, are now working together for their own and the country's common interest.

This wholesome spirit is especially manifest in Georgia. Not only our bankers also but our merchants and manufacturers and railway managers and many professional men are becoming more and more intelligently concerned in rufal conditions. Closer bonds are developing between the towns and country districts. Boards of trade are devoting themselves generously to the service of the farm. The Georgia Chamber of Commerce, one of the most useful organizations of the kind in the Union, is as deeply interested in agriculture as in industry or trade. There could be no surer omen of the well-balanced and sustained development of the Commonwealth.

A loafer is a man who won't work and who can't invent a scheme that will.

The man who buys an automobile on the instalment plan evidently believes in paying as he goes.

Even if you do think your neighbor is a crank he has no license to think you are in the same class.

Holidays, of course, were devised for the sole benefit of officeholders, school teachers, and bankers.

A man may be willing to admit that he is a coward, but how he resents such an inference from another!

The obese female goes on half rations for a week and reduces her weight two ounces, then she gets outside a glass of ice cream soda, and, lo, she gains three pounds.

Walk Well to Think Well.

BY H. ADDINGTON BRUCE.

THE man who would be really efficient has to bear many things in mind. By no means least important is the fact that he can generate a great deal of mental power by the simple device of accustoming himself to hold his body firmly erect when walking.

Slouchiness of carriage has always been condemned, but hitherto chiefly on aesthetic and hygienic grounds. The man who walks badly is an offense to the eye, and it has long been known that the better a man walks the better his physical health is likely to be.

Today, in addition to this, it is gradually being recognized that a good walking posture improves both the mind and the character.

There are two causes at work to bring about this beneficent result. One of these causes operates directly, the other indirectly.

It is today a commonplace of psychological observation that if a man habitually assumes the characteristic bodily expression of a mental state he will in time find that mental state dominating and coloring his whole outlook on life.

Also it is a commonplace of psychological observation that such mental states as courage, confidence, self-reliance, frankness, and sincerity have as their characteristic bodily expression an involuntary straightening of the entire body, a slight throwing back of the shoulders, and a steady, well-balanced poise of the head.

Let a man, then, habitually assume this attitude when walking and, through the reflex action of the physical on the mental, he will eventually experience in greater degree than ever before the inner qualities of which this bodily attitude is the external expression.

Besides which, by experiencing these qualities in greater degree, he will do more than improve his character. He will at the same time increase his ability to do good work.

For, as everybody is aware—or ought to be aware—the courageous, self-reliant, hopeful man can accomplish much more, and with infinitely less effort than the man harrassed by timidity, doubt, and anxiety.

Still further, as we said above, there is another way in which a good walking posture makes for increased efficiency.

The man who holds himself erect, with shoulders thrown slightly back, gives his lungs freer play than does the stooping, slouching man. This means that hehe breathes better, and this in turn means that all his physical organs receive a richer supply of blood.

In particular, his brain, the supreme organ of his mind, is better nourished. As a consequence it is the more responsive to the demands put upon it in the course of the working day.

Its possessor con think more rapidly and clearly, can concentrate his attention with less fatigue, can arrive at sounder judgments.

From all of which it follows that the way a man walks is in truth of far greater importance to him than is commonly supposed.

The Journal's Letter Box

The Editor, Atlanta Journal, Atlanta, Ga.:

Dear Sir—I am a Virginian, and so would very naturally wish to see all the products of the south sold at as high a price as possible.

I have read many letters as published complaining against the restriction that the British have put upon the shipping of cotton to the Germans.

Many of these letters have been signed by people whose names smack strongly of German, or Austrian, or Jewish origin.

In not one of these letters have I seen one word of the real reason why the British stop all cotton shipments from reaching Germany, the reason being that it would be insane on the part of the British to allow cotton, which is used and is necessary for the manufacture of the modern high explosives, to reach their enemies.

That this restriction with regard to cotton is being felt by the German government in the manufacture of powder and explosives has been shown by the military order prohibiting the use of cotton in the manufacture of any goods in the district in which Berlin is situated.

Yours very truly,
JOHN CULLEN ROBERTSON, JR., M. E.
36 South Maple Ave., East Orange, N. J.
July 16, 1915.

Travelette

BY NIXIAN

NO. 259.—ANDORRA.

Located in the foothills of the Pyrenees between France and Spain, Andorra is one of the oldest and smallest republics in the world. To reach it you have to climb over the mountains on horseback. The ascent is up barren slopes gauntly ribbed with stone outcrops, your horse often splashing through ankle deep water from the melting snows above. But over the top of the range you look down upon the Andorrian hills, with their wide green valleys dotted with flowers, and slopes terraced for tobacco fields and olive orchards. For luncheon you stop at a bit of a rock village with a great wall above it that looks like a fortification, but is really built to save the town from being destroyed by avalanches.

You descend to Andorra through a narrow gorge almost filled by a rapid torrent. Gradually it widens. There are little towns with low houses built of rock the color of mountains, seeming to have grown out of them. There are the first narrow fields terraced precariously upon the steep hillsides. As you go lower, the valley rapidly widens and the whole aspect of the country becomes richer. There are splendid olive orchards and hedges bowered with roses, and well cultivated tobacco fields.

At last you sight the capital of the republic—Andorra-la-vella—set in the midst of a green, level valley nearly three miles wide. The town itself, however, is a disappointment. The people are as unprepossessing as the country is attractive. Most of them are professional smugglers, it being almost impossible to check the illicit traffic between France and Spain in these impassable mountains. The houses are low and squalid, and chickens and lambs share them with the people. There is no mechanical power except that furnished by crude water wheels, and candles furnish the only light.

The most striking building of Andorra-la-vella is the state house, where the parliament meets. Its first floor is a stable, while a considerable part of the second is occupied by the kitchen and banquet hall, notable for the feasts of eating and drinking which characterize every coming together of the legislators. The parliament of Andorra will meet at the request of any individual provided he pays a sum equivalent to about $24.

Andorra is really a dependency of both France and Spain, paying taxes to both of those countries. And this has been its unique status for centuries.

The Searchlight.

AN AERIAL FERRY.

Transportation between Silver City and Mogollon, New Mexico, has been greatly facilitated by a newly constructed ferry across the Gila river. The river runs through a deep gorge at this point, so ordinary ferry service would have been difficult and expensive. An aerial ferry, controlled by an overhead trolley, has been substituted, which is different from any other in the world.

This mechanism easily carries an automobile, enabling it to run as smoothly along the wires as if it were supported by tracks laid upon solid ground. The sensation to the passenger is similar to that of being in an airship. The ferry is operated by electricity, and its safety has been carefully guarded.

Aerial ferries for conveying passengers have been provided over a number of western mountain streams, but this is the first to carry autos and loaded wagons as well as vehicles of other kinds without necessitating any change in the load.

THE SCHOOL OF FIRE---III. Medicos Take the Field

BY FREDERIC J. HASKIN

A DOCTOR serving with troops in the field is a soldier. Sanitary troops are as essential a part of a military organization as artillery or cavalry, and they must march, camp, endure fire and perform all the other functions of a soldier, except the actual fighting.

• • •

This fact was somewhat forcibly impressed upon the members of the medical reserve corps, who gathered at Tobyhanna to learn the duties of an army surgeon. The medical reserve corps, it may be explained, is a body of American doctors who have indicated their willingness to serve as army surgeons in time of war. This body of about 1,500 men includes a number of the most distinguished specialists and practitioners in the United States. For their training in the military phase of their duties camps have been established in connection with militia schools at Tobyhanna, Pa., Sparta, Wis., and San Antonio, Tex.

• • •

At these schools the medicos, as they are always called in the army, have a decidedly new experience. At Tobyhanna, for example, Major Pass, of the regular army, who had charge of the doctors, routed his distinguished pupils out at réveille and made them go through the setting-up exercises every morning. The sight of these distinguished gentlemen, many of them of portly girth and impressive whisker, going through calisthenics before sunrise was an impressive example of military discipline.

• • •

The training of the doctors consisted in a series of lectures setting forth the duties of sanitary troops in the field, and of a most unique drill, in which all the conditions and exigencies of actual battle were reproduced in minute detail.

• • •

This drill was technically called "a problem," and, like all other problems worked out at Tobyhanna, was first set forth and explained on a blackboard. The medicos were told that an action was to take place between the blues and the reds. The batteries of the reds held a strong position on the hilltops across the millpond. The batteries of the blues were to dislodge them, if possible. A severe action, with heavy firing, would take place, and the medicos would be compelled to establish a field dressing station and a field hospital, and to care for the large number of wounded.

• • •

The problem having been explained, the medicos went into the field as a part of the staff of the field officer. This officer then gave orders for batteries "C" and "D" to take up their position behind a stone wall this side of the millpond and open fire (with blank ammunition) upon the imaginary reds. An orderly dashed back to camp, the battery was assembled and rushed into position at a gallop. The guns were carefully concealed with brush, so that they would be invisible to the hostile aeroplanes. Then the order to fire was given and a series of salvos of blank ammunition were fired, creating a very realistic atmosphere of battle.

• • •

Meantime three small detachments of regular troops under command of sergeants had arrived just beyond the firing line. Each of these men wore a small tag, as though he were going to be shipped somewhere by freight. Upon this tag was inscribed a hypothetical wound. Thus, one of them might be labeled "fractured femur," "skull wound from shrapnel," or "rifle ball through left shoulder."

• • •

A wounded man, like a wounded animal, always seeks cover, and so the sergeants had been instructed to carefully conceal their wounded men within 200 yards of the firing line. This order was carried out with great enthusiasm, being ably abetted by the brushy nature of the Pocono mountains. They compelled alleged wounded recruits to crawl into the very middle of the thickest bushes they could find. Then the medical corps was brought into the field, with its stretchers, and told to find and treat the wounded. Instantly, these dignified family physicians, accustomed only to the office and the bedside, began quartering the country like setter dogs. With such energy and determination did they work that all but about 10 per cent of the wounded were quickly found and treated.

• • •

The hypothetical wounds were bandaged just exactly as though they had been real ones. Thus, a man who was labeled "shrapnel through abdomen" had his shirt ripped off in a trice and was bound up with antiseptic bandage. A fractured femur presented the most difficult problem and resulted in the most brilliant solution. As it happened, this wound fell to the care of Dr. Slee, a world authority on antitoxins, but a physician not supposed to be an expert in setting bones. Dr. Slee, however, had ingenuity. He knew that a fractured femur must be fixed upon the spot, or else the broken edge of the bone may cut the femoral artery. Accordingly, he cut four small saplings, and with those and leather puttles worn by himself and his men he made a splint which held the leg as rigid as a timber.

• • •

About 200 yards back from the firing line had been established a field dressing station. At the firing line no materials are available for the surgeon except the emergency packages carried by the soldiers themselves. At the field dressing station small shelter tents are erected and pack mules bring up abundant supplies of bandages and such instruments and medicines as may be transported in that way.

• • •

Here the bandaging of the wounds was criticised by the regular army officers, while some of the more distinguished specialists among the pupils also gave brief lectures. Thus, Dr. Bloodgood, a professor of surgery in Johns Hopkins university, gave a brief talk, pointing out that the important thing in the case of a man wounded at the front is to get him to either a dressing station or a hospital. He strongly advised bandaging outside of the clothes. He also strongly urged the necessity and value of such training for members of the medical reserve corps as is afforded by the School of Fire. Too often, he said, surgeons who have specialized in opthalmic goitre, or diseases of the colon, feel fully confident to treat accidental wounds on the field of battle, when, as a matter of fact, highly specialized training is necessary to do so successfully.

• • •

Fractures of the femur, which endanger the life of the patient because the bone may cut the artery, he noted as an exception to the rule that a wounded person should be taken to a hospital before being treated. Such fractures must be fixed with improvised splints. Dr. Gerster, a surgeon who served in the Franco-Prussian war, also spoke briefly, pointing out the necessity of caring for wounds of the larynx immediately, in order that the patient may not be throttled by his own blood.

• • •

Several hundred yards beyond the field dressing station a fully equipped hospital had been established, with tents and beds for the wounded. When the lecture was over, ambulances drawn by mule teams went from this field hospital to the dressing station, and the hypothetically wounded, who had been patiently serving as object lessons all this time, were loaded into the wagons by the doctors and hauled back to the field hospital. Thus the whole system of caring for wounded in the field was reproduced with minute and exact detail for the benefit of the medicos. One such object lesson as this, while it might not make a thoroughly trained surgeon out of the ordinary practitioner, would, nevertheless, give him a good idea how to go about his business on the field of battle.

NEUTRALITY

BY DR. FRANK CRANE.

THERE is being carried on a systematic agitation in this country against the sale of munitions of war to European nations by American manufacturers.

One educated crank has committed suicide, after attempting murder and bomb violence, to prove his devotion to the cause.

Germans are reported to feel bitterly toward America because American shells are used by the allies.

German-Americans over here loudly protest against the purchase of American arms by England, France, and Russia, and indignantly call upon our government to prohibit it.

No efforts should be spared to make these mistaken people see how twisted is their logic and how unfair is their protest.

Here is the point: Selling arms to belligerents may or may not be right. It is open to dispute. German sympathizers are within their rights when they urge manufacturers not to engage in this traffic. They may bring all the moral suasion they please to bear upon them. This is a free country.

But for this government to place an embargo upon shipments of arms would be a distinct violation of neutrality.

The unrestricted sale of arms here happens to bear hard upon Germany, for the simple reason that Germany cannot get to us. Her ships are bottled up by the enemy.

Personally, I do not believe in the making and selling of war material at all. Many people agree with me. Various firms in the United States have refused to accept profits from the nefarious business.

These private opinions we are justified in advancing, and we may properly use all energy in trying to convert others to our convictions.

But we have no right to advocate that our national government take a step that would be a clear act of hostility to one of the European contestants.

Germany has been for years carefully accumulating ammunition for this crisis. She was ready. She is using her immense stores. The allies, on the contrary, were not ready. They are now beading all their energies to get ready.

To properly prepare themselves the allies must purchase supplies where they can. For us to prohibit this in our case would be for us to deprive England and France of all the advantage they have gained by shutting up the German fleet.

The United States has remained splendidly neutral in a very embarrassing situation.

While we have individually expressed our sympathies, we have as yet done no one-sided act officially.

The administration has carefully observed every punctilio of international law. It has firmly but courteously and particularly protested against the violation by the belligerents of the rights of neutral nations.

Let the German sympathizers therefore be as busy as they like in inducing American manufacturers to cease from unreasonable and unjust attempt to embroil our government in the unwarranted net of violating the spirit of international law by putting an embargo upon the exportation of arms, an act which would be an open deed of hostility to one of the parties concerned.

QUIPS AND QUIDDITIES

A stranger, arriving in a small town, hailed a passing resident and inquired:

"Can you direct me to a place where they take boarders?"

"Hemmandhaws keeps 'em," the man replied.

"Is that a pretty good place?"

"Fair to middlin'."

"How chicken very often for dinner?"

"Reg'lar and unexpected."

"What do you mean by regular and unexpected?"

"They have chicken reg'lar every Sunday——"

"I see——"

"And they also have it when an automobile unexpectedly kills one in the road."—Judge.

• • •

An old man named Paddy Moloney was fishing with a line a few days ago on the River Fleak. As the day was warm, Paddy was resting on the bridge, when he was accosted by a traveler.

"Hello, old man; how is the fish today?"

"Well, sir, I don't know; I dropped them a line and got no reply."

• • •

"This safety first idea is pretty good stuff," said Pennsylvania Hungry, as he sat down in a soft corner of his private box car.

"That's right," agreed Hobo Frank. "Every now and then you read about some guy or other who's been getting drowned in a bathtub."

• • •

"My husband has found a way by which he says I am of the greatest help to him in his literary work."

"How nice that must be for you, my dear! But how are you able to do it?"

"As soon as I see him at his desk I go into another room and keep perfectly quiet until he has finished."

• • •

"How effusively sweet that Mrs. Blondey is to you, Jonesy!" said Witherell. "What's up? Any tender little romance there?"

"No, indeed—why, that woman hates me," said Jonesy.

"She doesn't show it," said Witherell.

"No; but she knows I know how old she is—we were born on the same day," said Jonesy, "and she's afraid I'll tell somebody."

• • •

He went to dine with a bachelor friend who prided himself that his few pictures were gems. After having enjoyed themselves well—too well, in fact—at dinner, they adjourned to the picture gallery, where the host pointed out to his guest a landscape, saying:

"What do you think of that, my boy—eh?"

The following reply was hiccoughed, rather than spoken:

"Beautiful, old chap—very fine—awfully good! The trees wave about so naturally!"

• • •

Young Wife—Oh; John, the rats have eaten all my angel cake!

Husband—What! All of it?

Young Wife—Every piece. I feel like crying.

Husband—Oh, pshaw! Don't cry over a few rats.

St. Clair McKelway.

At any time in the past quarter of a century, in any list of American editors of the old school who were widely known as powers in the land, few names would have stood so high as that of St. Clair McKelway, who died recently full of years well spent and honors well deserved.

The veteran head of the Brooklyn Eagle was first of all a writing editor. He had long left newspaper detail to younger men, but his practiced pen remained profuse. It was the pen of one who had, by years of study, supplemented an education cut short in the Civil war; who knew man and men at first hand; who had full store of memories, and who resembled rather his Latin than his Saxon contemporaries in that his ardor was never stricken cold by fear of the accusation of being eloquent.

No fiction of the anonymous, no dread of "scattering," kept Dr. McKelway from widening his sphere of effort. He had few equals in America in the composition, upon occasion, of a letter or message for some great meeting of advocacy or remembrance. While health served, his voice was almost as well known in London and Paris as in Brooklyn. He had been thirty-two years a regent of the State university. The World records with especial appreciation that he rendered services of peculiar value in the organization of the Pulitzer School of Journalism in Columbia university, of whose advisory board after the death of Whitelaw Reid he was the chairman.

Dr. McKelway was an old-fashioned editor. To call him this is to describe qualities which, no matter how manner and methods may change, will never lack opportunities of usefulness in American journalism.—New York World.

STATE PRISON BOARD TO PROBE ATTACK ON FRANK

Effort Will Be Made to Find Where Creen Got Hold of Knife

The state prison commission decided late Monday afternoon to make an investigation of the attempt of J. W. Creen to kill Leo M. Frank at the state prison farm at Milledgeville. The commissioners, accompanied by Governor Harris, will go to the farm Saturday and will make a full and complete inquiry.

They will undertake to find out whether Creen made the attack on his own motion or whether he was prompted to it by anyone in the prison; whether Creen had access to any anti-Frank papers; where and how Creen got hold of the knife with which he cut Frank's throat, and how he managed to conceal it; how Creen came to be allowed to leave his cot in the dormitory and all other facts surrounding the attack.

The decision by the commission to make an investigation was reached after the penitentiary committee of the house of representatives, meeting in the prison commission office with members of the commission present, decided there was no occasion for an investigation.

Two resolutions calling for an investigation were introduced in the house Monday and were referred to the penitentiary committee. Representative John Dorsey, of Cobb county, chairman of the committee, called a meeting Monday afternoon to act on these resolutions.

The first, introduced by Representative Starke, of Jackson county, called for an investigation of "what appeared to be a negligent use of butcher knives" at the state farm. This resolution was tabled by the committee.

SECOND RESOLUTION TABLED.

The second, introduced by Representative Smith, of DeKalb, directed the prison commission to investigate "all the facts" surrounding the attack on Frank and report to the house and senate. This resolution was likewise tabled by the committee.

Then Representative Campbell, of Newton county, made a motion for the appointment of a sub-committee from the penitentiary committee to investigate and report back to the committee of the whole. This motion the committee voted down.

After the committee had taken these three actions, R. E. Davison, chairman of the prison commission, stated to the committee that the commission considers Creen a crazy man; that there was no hog killing at the prison farm Saturday; that Creen worked in the kitchen and must have got the knife there; that there was no way for the guards to detect his taking the knife, and that the commission could see no particular need of an investigation.

Later the commission held a meeting and decided, as said above, that an investigation should be made.

The penitentiary committee of the house, after disposing of the F. case matter, went into joint session with the penitentiary committee of the senate for the purpose of completing the report of an inspection of sanitary conditions at the state prison farm, which the two committees made jointly last week.

In the course of the discussion there were several lively tilts between members of the committee and R. E. Davison, chairman of the prison commission, who was present. Mr. Davison claimed some members of the committee seemed bent on blaming the commission for unsanitary conditions at the farm, and to this he strenously objected, on the ground that the commission has repeatedly called the legislature's attention to the lack of sanitary facilities and urged an appropriation to install the same, without result. Therefore, he contended that the prison commission should not be held responsible.

Following is the report agreed upon by the committee and submitted to the house Tuesday morning by Chairman John W. Dorsey:

Mr. Speaker: Your committee on penitentiary having recently made a visit to the state farm, at Milledgeville, this state, beg leave to make the following report:

(a) We find that the water supply, which is now derived in the most part from a well in close proximity to a branch or creek, into which branch, or creek, is emptied, or drained, the excrement and other matter from the tubercular hospital, as well as from the negro male stockade, the negro female stockade and the white male stockade, is so contaminated as to render the same wholly unfit for drinking purposes, being neither filtered nor passed through a septic tank.

(b) We find the farm totally without sewerage, with the exception of the Reformatory and some two hundred yards at the white male stockade.

(c) We find the white reformatory in a crowded condition, containing 80 inmates, the building being kept as clean as practicable, the bedding, however, being rather unsanitary. This building is wholly inadequate for the proper housing and sanitary care of the inmates, the 80 boys roosting in a building, the sleeping apartment of which is some 20x30. In this apartment there are 40 single cots to accommodate an average of 50 boys.

In the sick ward there are now 21 boys suffering from typhoid fever, all convalescing. This ward is entirely too small to be used as an infirmary and the facilities inadequate for the caring for of the sick. There have been three deaths here from typhoid fever, caused as we believe, from the crowded condition of the reformatory and the causes heretofore set forth in this report.

The superintendent, Mr. Ferrern, with his family, is occupying a part of the building as a dwelling, this arising from the fact that there has been to other provision made for him.

(d) We find the male negro stockade, the same being an old barn approximately 40x100, the ventilation of which is derived from small windows at the ends, contains 150 prisoners, who are compelled to sleep upon 110 bunks, said bunks large enough to accommodate only one person with any degree of comfort. We find that it is nothing short of savagery to work these convicts these large hot days, compelling them to sleep at night in a veritable oven, ill-smelling and beyond description.

(e) We find that the whites and blacks at the woman's prison are not properly segregated. While there are only 20 white inmates, it is our opinion that the segregation should be more complete.

(f) We find that there is no electric lighting system on the farm, and no connection with such a system, these big establishments housing some 900 prisoners and being dependent upon an antiquated oil lamp system.

(g) We find that those in immediate authority, namely the superintendents, wardens, deputy wardens and physicians in charge are not only thoughtful, considerate and humane, but are most competent, so far as this committee, from a limited investigation, could ascertain.

(h) The typhoid fever epidemic, which has been raging since the middle of May, most especially at the reformatory, we wish to commend the able services of Dr. Price, who, without facilities, has under the most deplorable conditions not only kept the death rate to a minimum, but has placed said patients on the road to recovery.

(h) We find, after a most thorough investigation, that the above conditions result from no fault of the prison commission, as evidenced by their repeated requests in their annual reports to the general assembly for the years 1911-12, 1912-13, 1913-14 and 1914-15, especial reference being had to their annual reports, Nos. 15, 16, 17 and 18, pages 7, 4-5, 3-4 and 3-4, respectively.

(i) We find that the state farm is not self-sustaining and is being operated at a loss to the state, said lands being of an inferior grade and not capable of a high state of cultivation, and can not be cultivated to an advantage by the state.

Therefore, in view of the above and foregoing, we most earnestly recommend as follows:

(1) That a well, or wells, be bored upon some elevated portion or portions of the farm to the depth of some 300 or 400 feet, or to a greather depth, if the occasion demands, until surface water is passed and pure water is reached.

(2.) That a complete system of sewerage and sewerage disposal plant be installed for the protection of the health and lives of these poor unfortunates, who find themselves wards of the state, as well as for the protection of the citizens of Milledgeville and other state institutions in said city.

(3) That either an additional floor be added to the white dormitory at the reformatory, or else an annex, together with an infirmary, or hospital, the foundation of which latter has been laid.

(4) That an annex be built to the main male stockade for the negro male prisoners, as per the recommendation of the prison commission in their annual report for 1910, the same having been contemplated in the original building plan of said stockade.

(5) That an annex, or new building, be built to house the white females at the woman's prison.

(6) That contract be entered into by the state with some electric company to the end that said establishments be lighted not only with less cost to the state, but with a greater degree of safety.

(7) We recommend an appropriation of $30,000 to cover the above immediate and pressing needs.

This committee feels that these poor unfortunates are wards of the state, human beings, and as such are entitled to at least humanitarian treatment, which, on account of lack of appropriation they are at this time denied. We feel that they should be adequately provided for, and to this end your committee most respectfully asks that these recommendations be carried into effect.

The penitentiary committee of the house Monday afternoon voted to recommend the passage of a bill by Representative Elders, of Tattnall county, providing a new system of distributing convicts among the counties. His bill provides that the convicts shall be prorated by the prison commission, according to the public road mileage in each county.

WHERE LEO FRANK WAS ATTACKED BY J. W. CREEN. At top is an exterior view of the Georgia state penitentiary, the building in which Frank was lodged. At bottom is the room where the prisoners slept. The figure 1 indicates the cot where Frank was lying when attacked by Creen. Number 2 is Creen's cot. Below, Warden James E. Smith.

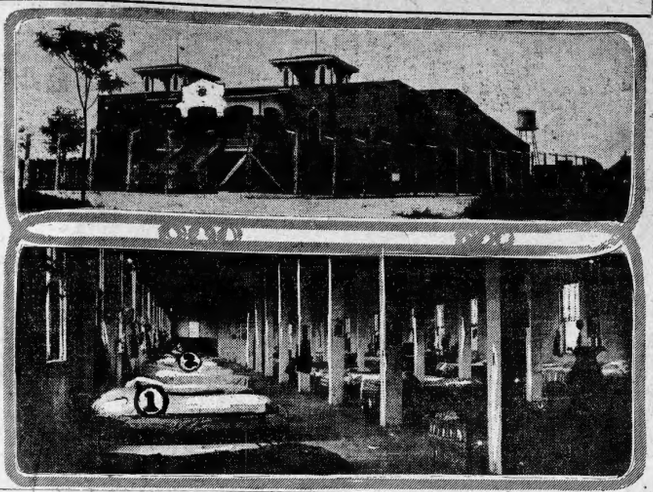

Young Girl Shot By Her Playmate Reported Dying

COLUMBUS, Ga., July 20.—Althea Gibson, seven-year-old daughter of Mr. and Mrs. J. H. Gibson, was accidentally shot in the mouth with a rifle by Dudley Doles, also seven years old, while playing with the gun this afternoon, and is dying.

CIVIL SERVICE BOARD TO HOLD EXAMINATIONS

The civil service board at Atlanta announces two examinations to be held for government jobs. One is for the position of local and assistant inspector of hulls to be held on September 15-16; and the other is for the position of marine engine and boiler draftsman, to be held on August 18-19.

Returns to Front

ROME, Via Paris, July 19.—Signor Barzilai the republican deputy who has been appointed a member of the cabinet without port folio, returnde to the front yesterday with Premier Salandra. Signor Barzilai's constituents marched with flags and bands to the new minister's home to welcome him.

He made a speech declaring the war would demonstrate the error of those who talked wildly about a divided Italy.

Premier Salandra expressed satisfaction with the army's accomplishments since his last visit to the front, and said there were good prospects that the Isonzo line of the Austrians soon would be conquered.

OVERCOMES AFFLICTION, TO BE SEEN IN MOVIES

Miss Jane Britton, Once Deaf and Dumb, Now Talks and Sings

Stricken deaf and dumb as an infant and taught to speak, sing and play the violin by the infinite patience of her mother, Miss Jane Britton, a Georgia girl, is soon to be seen in motion pictures.

Miss Britton lives at Isle of Hope, Savannah, but she is well known in Atlanta, where her mother, Mrs. William Lee Britton, was a visitor last summer. She is eighteen years old. The story of her successful attempt to achieve language was told in The Journal last year.

It was her mother who refused to accept the decree of fate which made her daughter deaf and dumb and by simply talking to her unceasingly so that Jane could watch her lips and throat, at last made the girl talk herself.

Through years of patience and effort Jane Britton not only learned to speak, but to read, dance, play and became well versed in many arts. And by means of lip reading she manages to "hear" to a great extent.

Now word comes from Savannah that Miss Britton has been commissioned to prepare a romantic play, the plot centered around her affliction, and a motion picture concern has agreed to consider her eligibility for the principal role.

STRIKE OF WALES MINERS DECLARED VIRTUALLY OVER

Agreement to End Row Signed by Miners' Executive Committee, Report

LONDON, July 20.—The strike of miners in the South Wales coal field is regarded this afternoon as virtually over. It is expected the miners will be back at work on Thursday.

An agreement expected to end the strike has been drafted and approved by the miners' executive council. It will be submitted to the men for endorsement at mass meetings in the various districts tonight.

BIRMINGHAM MAN TALKS OF COMMISSION FORM

George B. Ward, president of the city commission of Birmingham, who was here Monday attending the directors' meeting of the F. O. Stone Baking company, says that the commission form of government, as applied to Birmingham, is a decided success. He pointed to the fact that Birmingham, under the commission form, has arranged for the municipal ownership of a waterworks system.

Such ownership, he said, had been discussed for twenty years, but had never been decided upon owing to the complicated councilmanic system.

When Hot Weather Oppresses

When you suffer from a feeling of oppression, when a naturally keen and alert brain seems dull and stupid, when bodily strength seems lacking and you are inert and languid—do not blame it altogether on hot weather. The hot sun will not affect you half so much if the bowels are regular and the liver active and healthy. Foley Cathartic Tablets are the ideal remedy for indigestion and constipation. They give stout persons prompt relief from that uncomfortable bloated and congested feeling. Sold everywhere.—(Advt.)

Chamberlin-Johnson-DuBose Company

Atlanta New York Paris

A Sale Of Summer Cottons to Make Dainty Dresses

Fresh, crisp, decidedly pretty summer cottons are priced for a Chamberlin-Johnson-DuBose Co. Sale tomorrow.

They are the very sorts wanted right now. That they will make the daintiest dresses at far less expense than you had calculated, remains but for you to see.

5c Were 10c and 12 1-2c a Yard

Colored lawns were 10c; colored dimities were 12½c. Pretty little floral and figured patterns—a host of them—in blues, pinks, lavenders, greens, black and white. Buy for your own, for children's dresses. All 28 inches wide.

At 10c, were 15c—Colored violes. 38 inches wide.

At 10c, were 19c—Black and white voiles. 38 inches wide.

At 10c, were 19c—Colored crepes, checked, striped. 38 inches wide.

At 15c, were 25c—New, fresh voiles, all colors. 40 inches wide.

At 15c, were 25c—Flowered and figured crepes. 38 inches wide.

At 15c, were 25c—Dainty Irish dimities; flowered. 28 inches wide.

At 19c, were 35c—Flowered organdies, white grounds. 38 inches wide.

At 19c, were 35c—White crepes, embroidered with colors. 38 inches wide.

At 19c, were 40c—Novel flowered crepes. 38 inches wide.

In the Junior Department Third Floor

Babies' White Dresses

Has there ever been enough of them?

Well, tomorrow brings an opportunity to lay in a supply

At Half Price

—they come in sizes one to six years.

True, you will find a number of them a bit soiled, but an equal number just as fresh as the morning.

Many styles—simple ones, very elaborate ones.

Were $1.65, now 83c. **Were $3.50, now $1.75.**
Were $2.50, now $1.25. **Were $5.00, now $2.50.**
Were $7.50, now $3.75.

Girls' $1.00 Wash Dresses 49c

Sizes six to fourteen.

A mere handful—some two dozen in all; hurry! Straight dresses, high neck and long sleeves.

Girls' $2.50 to $3.25 Wash Dresses $1.48

Sizes six to fourteen years. The savings—since they come on the kinds of dresses girls like—warrant buying them by the threes and fours.

Ginghams of the better sorts, plaids and small checks in light and dark colorings.

Choose any style—it seems that about every style new this season is represented.

A Clearaway of Girls' Coats

$3.75 {Were $5.75 and $6.50} **$5.00** {Were $10.00}

Sizes six to fourteen years.

A splendid buy for those who are soon off on a vacation.

Now $3.75 are all our navy serge and black-and-white checked coats that were $5.75 and $6.50.

Now $5.00 are all the navy serge, the black-and-white checks, the tans and greens that were $10.00.

The majority of these are in sizes eight to fourteen years.

Boys' Dickens Suits, Prices Halved

Sizes two to six years.

White; white blouses, colored trousers; colors; low neck and short sleeves.

Were $1.50, now 75c. **Were $3.50, now $1.75.**
Were $2.50, now $1.25. **Were $4.00, now $2.00.**

A Little Lot of Boys' (sizes two to six years) Straw and Wash Hats That Were $1.00 and $1.50 Are Marked for Clearaway at 50c.

Chamberlin-Johnson-DuBose Company

Chamberlin-Johnson-DuBose Co.

ATLANTA NEW YORK PARIS

For The Dining Room, For The Library

Two Antique Mahogany Sets Displayed on the First Floor of The Furniture Store Command Special Attention

You will understand this better once you see them, examine them, know them.

Their graceful lines will strike a responsive note in the heart of the woman whose heart is centered in a more attractive home. Their sturdiness, their quality, will appeal to her who "loves" the genuine. Their prices will command the respect of the thrifty.

Ten-Piece Set For Dining Room $291.00 **Six-Piece Set For Library $195.50**

Both are in the Adam design. The dining room set consists of buffet, china cabinet, serving and extension table, with six tapestry upholstered chairs. The library set consists of bookcase, table, settee, chair and rocker, the latter upholstered in tapestry.

Let Us Suggest That---

—many baby carts and carriages are marked at very near half price.

—a cedar chest is the safest place for winter wearables. They are $7.50 to $20.00.

—hammocks and swings are a means to summer comfort. Couch hammocks $8.50 to $10.00; lawn swings $6.50 to $8.50; porch swings $4.75 to $32.00; put up anywhere $4.75 to $32.00; put up anywhere; we deliver free.

Chamberlin-Johnson-DuBose Company

Get a Good Trunk

From Factory to You

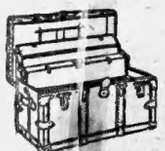

A fine trunk for a man—fiber-bound, brassed clamps, heavy clasps, bolts and hinges. Tray fitted with separate compartments for shirts, hat, collars, ties. Formerly sold for $10, now . . . **$7.50**

Hundreds of specials in Trunks, Bags and Suit Cases less than factory price.

Rountree's TRUE VALUES

W. Z. Turner Mgr.

77 Whitehall St.

TODAY'S EVENING STORY

THE HOUSE

(Copyright, 1915, by W. Werner.)

"I shall die if I have to stay here any longer," Rosanne said to herself. "Or, no, I shall go crazy. I've heard or read that the insane asylums are full of women, farmers' wives, and housekeepers generally, whom monotony has driven mad. And it's true."

Her eyes moved about the room. It was large enough but low. There was not much in it—a rug, a couch, a heater, two or three chairs, and a table, actual necessities for home-making, and these of the simplest. Eight years before Rosanne and Randal had selected these things and they had not since been changed. Little had been added to them—a picture, perhaps, and a shelf of books. But Rosanne had read the books thrice over and looked at the pictures until she grew weary.

"It is not that I want luxuries," Rosanne thought. "I want change."

The house throughout was like this room. There were needful things but few adornments. All were in exquisite order. Rosanne kept house rarely. She was a born home-maker. Her mother had trained her for wifehood. At twenty she had married Randal because she loved him so much she felt that she could not live without him. They had always been happy in their quiet way. If marriage had brought them any disappointment at all it came from the fact that they had no children. And yet they could hardly afford children on Randal's salary. He

"I Shall Die If I Have to Stay Here."

worked hard for very little money, and while there was hope of an advance it was at present a slight one. The best he could do in these times of stress was to make himself as indispensable as he could and be thankful that he had a job at all.

And the best that Rosanne could do was to help him by giving him suitable food and a comfortable place to rest in when he came home worn out at the end of a hard day. She had no wage earning skill, and even if she had she could not have employed it in that little town. In her small humble way she did her best.

For eight years Randal and Rosanne had lived in the shabby little six-room house under the apple tree back from the quietest street in Westmore. They kept up their payments on the place and looked forward to a time when it should be theirs unreservedly. But after the payments were made and the food and fuel and clothing paid for there was nothing left over for the pleasure and pastimes. Randal had not had a vacation since he was married. Neither had Rosanne.

In consequence home had become a kind of prison to her. It was August. Rosanne's neighbors went visiting, motoring, excursioning. They came back full of tales, and Rosanne, listening, had a sick longing for something bigger, wider than the four walls of her own house. Today the longing had become almost unbearable. It was a day when there had been little to do. The weather was beautiful, but Rosanne did not feel like going out. What was there to see that she had not been seeing all her life? "If only we could go somewhere," she thought.

Winter was coming. Rosanne was young and her youth was restless. She wondered how she was going to endure that ninth winter without a single bright summer memory to support her. And Randal, too. She thought of him plying. Yet his mind was divided between home and office; hers was confined to one spot. He had at least the semblance of change, she had none. And she was becoming afraid—afraid.

Supper time approached, and bracing herself, she rose and went into the kitchen. She had vegetables to cook which she had grown in their tiny garden, a bit of meat and apple pie. Randal loved apple pie. When the supper was on the table it looked very inviting. She hoped that Randal might be hungry. He had not had much appetite of late.

Usually his whistling announced him. But tonight he came so quietly that he was in the house before she knew it. He was pale with a strangeness in his look that smote upon her heart. She caught her breath in pain. Then she ran to him and put both arms about him.

"Randal! You've lost your job!"

Such possibility was always hanging over them. He held her close. And now

No Household Tasks to Perform.

he began to smile queerly. "No, dear, no."

"What, then? You're not sick?"

"No, no," he laughted. "Poor kid, I've scared you. It's only I've had a big piece of good luck. And—and I guess I don't know how to take it." His voice jerked nervously.

"Good luck!"

"Yes. The boss has given me a two weeks' vacation with all my expenses and yours paid. And he's given me some literature showing us where to go. It's on the ocean. Oh, Rosanne, darling! Did you ever hear of such a thing?"

But Rosanne could not answer. She was crying for joy. "Of course she knew that Randal deserved it. Yet after all it seemed too good to be true. One gay morning they found themselves actually on the way. Rosanne had a new hat and gloves and shirt waist. Randal had a new hat and shoes. A new suitcase rested in the rack above them. And their tickets were bought for a seaside resort which they had all their lives heard about, but never had expected to see.

"Our wedding trip!" Randal whispered, nudging her.

They had had no wedding trip. How they enjoyed that day!

"I don't want to miss a thing," Rosanne said over and over. She was like a child on a holiday. Randal was like another child. Everything they saw was a delight to them.

And then the sea! How it bursts upon one, seen for the first time! How it fulfills one's longing for immensity.

THREE WERNER TUESDAY

For the first time in her life Rosanne rose of a morning with no household tasks to perform after she had eaten her breakfast. She had nothing to do but walk or sit on the sands with Randal. Such a wonderful joy as that was.

For a week they had a honeymoon time of unbroken leisure and close companionship. Then one day Rosanne found that she could read a book tranquilly in the very presence of the sea. Randal could read another book.

After dinner he said: "Boarding house bread isn't your bread, dear. And why don't they ever give you a whole boiled potato?"

"I don't know," replied Rosanne. "I only know I'm sick of drinking tea that tastes like a boiled wool blanket."

"The tea's better than the coffee. I never did relish mud—bottom," said Randal.

Two days later they exchanged further confidence. They were sitting on the porch and the afternoon costume parade was at its height.

"I'm so tired of silts and hobbles and woolly dogs and paint and beads," sighed Rosanne.

"Do you suppose they're happy?" asked Randal.

"Not so happy as we are, dear. They couldn't be," answered Rosanne.

"Are you happier here than you were at home?" parrotted Randal.

Rosanne hesitated. "It's different."

"Altogether," said Randal. "I wonder if our red astrachans have begun to fall yet."

"I wonder if Price's dog has trampled down the petunias," mused Rosanne, thoughtfully.

"I'm not going to cry," said Rosanne. "It has been nice, but—"

"I guess home will look good to us," said Randal, boyishly.

And it did—so good! Yet they arrived in a drizzling rain at the verge of evening. While Randal was building the fire Rosanne ran about turning on light and looking at everything.

"Isn't it cosy? The dear little place!" she cried.

Randal looked at her earnestly. "You're glad to get back—?"

"Glad!" Tears ran through her lashes. "Sometimes I've thought you fairly hated it—as I did."

"Ah, but," said Rosanne softly, "you have to go away and stay away to realize what it really means to you. The best part of our vacation is getting back, Randal."

"By George, you're right," exclaimed Randal.

GUESS IF THEY ARE MARRIED

LOOKS LIKE TOM IS GETTING TO BE A HIGHBROW!

BY W. ALLMAN

OLD NICODEMUS NIMBLE

AT THE FRONT

BY POP

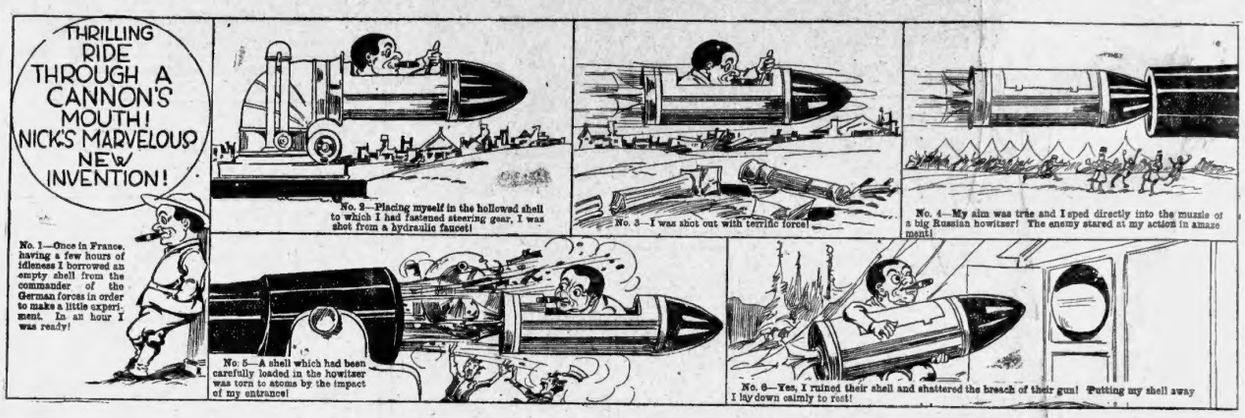

KEEPING UP WITH THE JONESES

CLARICE SHOULD WORRY

BY WELLS

STELLA AND GERTIE

MUSIC STORE CLERKS ARE OFTEN SMART GUYS!

BY "BERT"

DICKY DIPPY'S DIARY

TUESDAY

BY SINNOTT

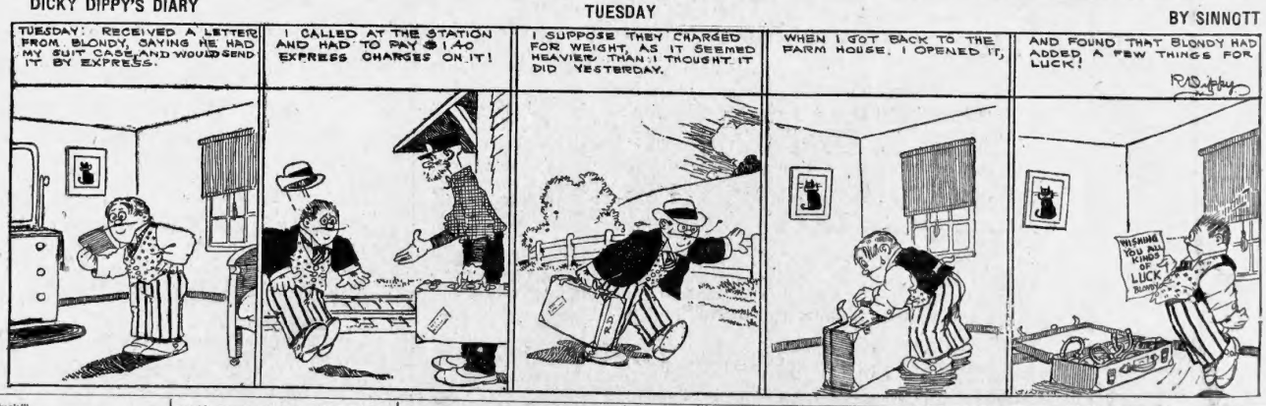

News of Women and Society

To Visitors

Miss Frances Rowland, of New York City, and Miss Katherine Hagan, who is visiting Miss Marie Ridley, will share honors at the pretty luncheon to be given Thursday by Miss Emmakate Amorous at the Piedmont club.

To Dr. and Mrs. Barnwell

The members of the Sunday school and young classes of St. Philip's cathedral will give an informal reception on Thursday evening at 8:30 in the church house in compliment to Dr. and Mrs. C. M. Barnwell. The members of the congregation are cordially invited to be present.

Bridge Luncheon for Visitor

The bridge luncheon given by Mrs. Charles Walker at her home on Forrest avenue was an event of the morning and a pretty compliment to her guest, Miss Allison Smith, of Birmingham, Ala. The rooms where the card game was played were attractively decorated with bright garden flowers and dainty souvenirs were given for top score and consolation.

Supper and Dance

A bright event of Wednesday evening will be the supper and dance at which the members of the Inman Park Girls' club will entertain at the home of Mrs. S. C. Dobbs in Druid Hills.

Supper will be served at 7 o'clock in the old-fashioned garden, where garlands of electric lights have been effectively arranged, and an orchestra will furnish music for dancing.

A cordial invitation is extended to all members and their friends.

Buffet Supper

The wedding attendants of Miss Rebecca Candler and Mr. John M. Goodman and the members of the family connection were entertained at a buffet supper Monday evening by Mrs. Nellie S. Candler and Mrs. Henry Earthman at their home in Decatur.

A wealth of garden flowers ornamented the rooms and a delightful hospitality was extended the guests.

The wedding of Miss Candler and Mr. Goodman will be an interesting event of this evening, taking place at the residence of the bride's parents, Mr. and Mrs. John Murphy Candler, in Decatur.

Parties Planned for Visitors

Miss Maurice Fagan and Miss Audrey Faran, of Fort Valley, are being delightfully entertained as the guest of their aunt, Mrs. P. L. Walker, at her home in Oakhurst.

Mrs. Walker gave a matinee party Tuesday afternoon in compliment to her pretty nieces, and Wednesday evening they will be honor guests at a dinner party given by Mrs. W. H. Cox, at her residence on Ponce de Leon avenue, followed by a reception.

Other parties have been planned the dates to be announced later.

Watermelon Cutting

Dr. and Mrs. Cheston King and Dr. and Mrs. Arthur Gardiner entertained at a watermelon cutting Monday evening for Miss Ruth Newman, of Louisville, Ky., and for Miss Vera Smith, of Brooklyn, N. Y.

Assisting in entertaining were Miss Julia McIntyre, Miss Lois McIntyre, Miss Helen Atkisson, Miss Mable Atkisson, Miss Anneta Honour, Miss Alberta Honour, Miss Marion Harlan, Miss Helent Wayt, Mr. John Bell, Mr. Sam DuBose, Mr. Rosser, Mr. William Hammond, Dr. Mitchell, Mr. Frank Garner, Mr. C. M. Honour, Mr. A. D. Honour, Mr. and Mrs. John Wayt, Mr. and Mrs. J. W. Harlan and Mr. and Mrs. Jeff Atkisson.

Silver Wedding Celebrated

An event of Sunday evening at Mountain City was the celebration of the 25th wedding anniversary of Mr. and Mrs. H. Hloch, of Macon. Many beautiful gifts were tendered the happy couple and in the evening a 6 o'clock dinner was given at the Mountain City hotel in their honor. Palms, ferns and an array of wild flowers were used in the decoration of the table, and clever toasts were a feature of the evening. Over fifty guests were present.

Picnic Supper and Dance

The members of the Vesper, Terpsichorea, Arcadine and Hyperion and other dance clubs are cordially invited to attend a picnic supper and dance to be given by the Girls' club, of Inman park, at the home of Mr. and Mrs. S. C. Dobbs, 8 Oakdale road in Druid Hills on Wednesday evening at 8:30 o'clock. Admission will be 50 cents the couple, and the proceeds will be for a scholarship that the Girls' club, of Inman park, will give. An orchestra will furnish the music and dancing will be indoors and on the large terrace.

To Bride Elect and Visitors

Mrs. Thomas Calloway entertained at a sewing party and luncheon Tuesday morning in honor of Miss Olive Shropshire, a bride elect of August and to the Misses Sarrior, of North Carolina, who are visiting friends in the city.

Ice Cream Festival

An ice cream festival will be given Thursday evening at the West Side Methodist church, on the corner of Mayson and Turner avenues. A cordial invitation is extended to the public to attend on this occasion.

MEMBERS OF TRAINING SCHOOL BOARD RENAMED

Two members of the board of managers of the Georgia Training School for Girls, whose terms expired June 30, were reappointed Tuesday by Governor Harris for three-year terms. They were Mrs. W. H. Felton, of Cartersville, and Rev. M. Ashby Jones, of Augusta.

This school, which is located in the country about ten miles south of Atlanta, was created by the last general assembly. It is known as the home for wayward girls and has about fifty inmates.

Fashion's Requirements

Gives that pearly white Complexion so much desired by the Women of Fashion.

Gouraud's Oriental Cream

We will send a complexion chamois and book of Powder leaves for 1 5c. to cover cost of mailing and wrapping.

At Druggists and Department Stores

FERD. T. HOPKINS & SON, Props. 37 Great Jones St., New York City

PRETTY MEMBER OF COLLEGE SET

MISS WILLIS SMITH.
Miss Smith, who is the attractive young daughter of Mr. and Mrs. J. R. Smith, has been a pretty figure at the series of informal dances attended by the younger set during the summer.

—Home Photo by Tenney.

Wedding of Mrs. Sneed and Mr. Lee Event of Morning

Mrs. G. J. Forearce, of Charlotte, N. C., announces the marriage of her daughter, Mrs. Delia Forearce Sneed, to Mr. Blewett Lee, of Chicago, on Tuesday morning, July 20, at 10 o'clock.

The wedding of Mrs. Sneed and Mr. Lee was quietly solemnized at the home of the bride in Ansley Park and was witnessed by the immediate family and a few close friends. Rev. W. Hanson Pulsford, of Chicago performed the ceremony and the bride was given in marriage by her brother, Mr. William Forearce, of Charlotte, N. C.

She was attended by her niece, Miss Julia Brantley, and Mr. John King Otley served the bridegroom as best man.

The bride wore a charming model of white net with inset medallions of lace, the corsage finished with touches of old blue. Her bouquet was of orchids and valley lilies.

Mrs. Lee is the daughter of the late Colonel G. T. Forearce, one of Atlanta's early distinguished citizens, and is herself a woman of brilliant mental attainment and charming personality. Mr. Lee is the son of the late General Stephen D. Lee, and during his former residence in Atlanta was the partner of Judge John S. Candler in the practice of law. He now resides in Chicago and holds the responsible position of general counsel of the Illinois Central railroad.

Mr. and Mrs. Lee left in the early afternoon for Canada and later will go to California where they will spend August and a part of September.

NEW JEWISH CLUB OFFICERS ARE NAMED

At a meeting of the stockholders of the Jewish Progressive Club company, a corporation for the building of a modern club building for Jews, which was held recently in the office of Meyer Rausin, 5 1-2 Auburn avenue, the following officers were elected for the ensuing six months: Ben J. Massell, president; Isadore Austern, first vice president; Ben Feld, second vice president; J. H. Goldstein, third vice president; Meyer Rausin, treasurer; Joseph Lazier, financial secretary, and Richard A. Friedson, counsel.

The company plans to turn over to the Jewish Progressive club by November 1, one of the best equipped club houses in the south. It is now in course of construction on South Pryor street, below Rawson street.

MRS. ALICE NIXON DIES AT COGDELL

(Special Dispatch to The Journal.)

WAYCROSS, Ga., July 20.—Mrs. Alice Nixon, sister of former Congressman Ben Russell, of Bainbridge, died Monday night at Cogdell, after an illness of some weeks. One daughter, Mrs. Lillian Brown; a son, Frank Nixon, and a sister, Mrs. Uley J. Williams, of Tallahassee, survive. Funeral services were held here today.

GUARANTEE SHOE STORE
32 WHITEHALL STREET

Special Sale of This Summer's Newest Styles For Ladies and Children

Oxfords in Pumps, Straps and Colonials, in all the popular leathers and combinations, including patent, dull kid and gun metal.

Ladies

—We have your size in any style and price you may select.

Main Floor Styles at Basement Prices

$3.50 VALUES	$4.00 VALUES	$5.00 VALUES
$1.95	$2.45	$2.85

GUARANTEE SHOE STORE
32 WHITEHALL STREET

Griffin

GRIFFIN.—Mrs. Mark James entertained Friday afternoon at four tables of heart-dice at her home on Chappell street, the guests being the members of her club and several outside friends. Assisting were Mrs. R. L. Williams and Miss Rosalind Jones.

A delightful occasion of Wednesday evening, from 8:30 to 12 o'clock, was the dance at which Messrs. L. C. Henslee, Jr., and Baxter Henslee entertained, complimentary to several attractive visitors, Miss Cleora Freeman, of Macon, the guest of Miss Mary Reeka Johnson; Miss Marian Powell, Miss Evelyn Powell, of Atlanta, the guest of Mrs. H. E. Williams; Miss Josephine Heeks, of Memphis, the guest of Mrs. B. R. Blakely. Sixty-five guests were present. Assisting Mrs. Henslee were Mrs. John Shell, Miss Maria Slade, Miss Montez Brown. Mrs. John Schell served punch on the lawn.

One of the pretty events of the week was the dancing party Thursday evening, given by Miss Laura Drewry and Miss Willie Drewry at their home on West Taylor street.

On Friday afternoon Mrs. Ernest Newton entertained at a lovely tea in compliment to her guest, Miss Nannie Phillips, of Atlanta. Assisting the hostess in the entertainment of the guests were Mrs. Margaret Wilson and Mrs. Wilburn Wilson. Those present were Misses Marjorie Hayes Wolcott, Nannie Phillips, Henrietta Searcy, Martha Drake, Ruby Stevens, Georgiana White, Musadora and Rebecca Brown, Cynthia Ellis, Lillian Scott, Laura and Susanna Bailey, Marguerite Blakely, Josephine Heeks, Annie Wheat, Louise Drewry, Gussie Dupree, Annie Goddard, Rosa Doe, Mary Lucia Slade, Marianna Sears, Lee Turnipseed, Lucile Flemister, Catherine Sibley, Jackonia Watt, Annie and Nell Taylor, Emma and Lucile Phillips, Alice Murray, Kathleen Walker, Virginia Connelly, Willie Maude Landsman, Mrs. John Henry Crouch, Mrs. J. H. Walker, Mrs. Ernest Huff, of Atlanta; Mrs. Edward Halyburton, of Unadilla; Mrs. Gordon Wilson, Mrs. J. C. Brooks, Jr., of Cristobal, Panama; Mrs. D. N. Wilson, Mrs. Merritt Murphey, of Little Rock, Ark.; Miss Cordelia Patterson, Miss Florence Gresham, Miss Katherine Nichols, Miss Ethel

EDUCATIONAL. EDUCATIONAL.

SOUTHERN COLLEGE OF PHARMACY
Largest Pharmacy School South. Drug store in the college. New location and equipment. Large chemical and pharmaceutical laboratories. Moderate expense. Demand for our graduates exceeds supply. FALL SESSION BEGINS OCTOBER 1st. Write for catalog. Address—
W. B. FREEMAN, Sec'y, 68½ Walton Street, ATLANTA, GA.

"GEORGIA" Is the Synonym For What Is Best in Education

Send for Bulletin of the University of Georgia describing courses in Law, Agriculture, Forestry, Education, Pharmacy, Commerce and Banking, Literary and Scientific studies, and Graduate Work. TUITION FREE (except Law and Pharmacy) Room and Board $12.50 per month. Address
THE CHANCELLOR, ATHENS, GA.

AGNES SCOTT COLLEGE
FOR WOMEN
DECATUR (6 Miles From Atlanta) GEORGIA
Letters Philosophy
Science Home Economics
No Preparatory Department
Dormitory Capacity Limited to 300
For Catalog and Bulletin of Views, Address the President
F. H. GAINES, D. D., LL. D.

CINCINNATI
TWO FAST TRAINS
Lv. 7:12 AM., 4:45 PM.
L&N

July Clearance Sale of JEWELRY
Tomorrow Last day
At 1-2 Price
A Three-Day Sale, Monday, Tuesday and Wednesday

Account of Inventory, August 1st, all stock-heavy departments will be reduced to proper proportions.

SOLID GOLD
La Vallieres—Bar Pins—Beauty and Circle Pins—Brooches—Link Buttons—Scarf Pins—Neck and Watch Chains—Lockets—Crosses—Thimbles—Cameo Pins—Bracelets—Collar Buttons—Rings.

STERLING SILVER
Vanity Cases—Dorin Boxes—Coin Holders—Cigarette Cases—Mesh Bags—Picture Frames—Match Cases.

PEARL, REAL CORAL and AMBER NECKLACES
Our entire stock of fine French Pearl Necklaces, ranging from $5.00 to $35.00, plain and cut amber bead and real coral Necklaces, at half price.

BLISS BAGS and VANITY CASES
The entire stock of this celebrated line of gold-filled Mesh Bags, Vanity Cases, Coin Holders, La Vallieres, Bracelets and Coat Chains.

GUN METAL PIECES
Mesh Bags, Vanity Cases, Coin Holders, Spectacle Cases, Pins, Chains and Novelties.

SALE BEGINS AT 8:30 A. M.

J. P. ALLEN & CO.

Davison-Paxon-Stokes Co.

Kodakers
Bring us your roll films. Free development with order for prints. Ansco Cameras and Supplies.

Special Tomorrow
Six Iced Tea Glasses, with engraved grape pattern—
98c
China Dep't, Downstairs Section.

Taking the World By Storm 25c
Sterling Silver Friendship Bracelets. Start collecting 25c from your friends for a link with their initials for friendship and remembrance.
EVERYBODY IS DOING IT NOW.

A Link Initials FREE

50 Engraved Visiting Cards
This includes plate. The plate becomes your property.

Children's Day
WE OFFER very unusual values. Summer seems just to have begun, yet here are goods you need at prices you'll like.

Children's bath robes of flowered crepes; in pink, blue and the darker colors; $1.50 values	$1.19
Children's white pique coats, hand embroidered, 6 months to 3 years, $4 and $5	$3.49
Children's Pants of good cambric in all sizes from 2 to 12 years. Extra good value	12½c
Dresses of crepe and the dark checks are well adapted for traveling. 6 to 14 years; $1.50 values	$1.19
Children's hand-embroidered dresses; 6 months to 2 years	Half Price
Infants' petticoats, hand embroidered, $2 to $4 values	Half Price
Infants' long nainsook petticoats, $2 to $4 values	Half Price
Infants' beautiful long dresses, $2 to $10 values	Half Price
Dresses, 6 months, 1, 2 and 3 years, $3 to $6 values	Half Price
Pillow cases, lingerie, hand embroidered, $4 to $6 values	Half Price
Infants' outing flannel kimonos with band of ribbon and rows of briarstitch	69c
Infants' nainsook gowns, 75c garments	49c
Infants' long gowns; 6 months to 2 years, $1 garments	79c
Hand-embroidered sheets for baby's bed; $1.25 values	79c

Third Floor.

SEWING MACHINES
Agents can't meet our price. We are in position to sell any good make machine for less.
No Extra Charge for Easy Terms
$1.00 a week
EVERY MACHINE GUARANTEED
SEWING LESSONS FREE.

SINGER	$27.75
WHITE	$32.50
STANDARD	$29.75
NEW HOME	$32.50
ARROW	$12.75

They are all practically new.

Mail Orders
Filled Accurately and Promptly

Royal Society Packages
Containing all the requisites for making baby's pretty clothes.
Stamped on nainsook, batiste, white repp, etc. Most are ready for embroidering.
—First Floor.

Mail Orders
Filled Accurately and Promptly

Laundresses, Human Or Worm?

By Edna K. Wooley

"THIS is Mrs. So-and-so," came a woman's voice over the telephone. "I know I haven't called on you yet, but I'm going to just as soon as I can get around to it. And I just must ask a favor of you. I've heard you have a very competent washwoman, and I want to hire her. Oh, she's there now, is she? Well, send her over to me when she's done with her work and I'll have a talk with her. Is she really any good?"

"I've had her a couple of years and find her very satisfactory indeed," said the new neighbor.

"Oh, indeed! Well, I hope she will stick to her work better than others I have had. I don't know why it is, but my washwomen never stick. They come two or three times and then they quit—get sick or something, but my opinion is they're lazy and don't want to work. I don't know what the hired help is coming to, anyway! You'll be sure to send your woman over?"

"I'll tell her you want to see her," said the new neighbor. "That is all I can promise."

"Me work for that woman?" sputtered the honest Irish widow, when told who wanted to engage her. "Well, I just guess not! I worked for her one day and that's enough. I know all the other women who worked for her. Nobody'll stay with her. That kind of woman never can keep any help, and I'll tell you why.

"She thinks she's Gawd-a-mighty. Yes, ma'am. And anybody that works for wages is scum. I've worked for real ladies, ma'am, in the old country when I was a girl, and since I've been Tim's widow, and none of them ever give me to understand that I wasn't an honest self-respectin' woman with a right to hold me own head up and praise the good Lord for bein' something besides a worm.

"Real ladies, I've noticed, are always nicest to their help. They don't have to put on any airs. You know what they are without their cayin' nothin'. It's them that never had nothin' and never has nothin' that puts on over the servants. Real ladies respects us in our class the same as we respects them in theirs.

"Now, ma'am, you know what my hours are and how much work I ought to do, and if I work overtime and overdo, you always make it up to me somehow. You don't expect no charity from me. But I've worked for folks that's always figuring how they can get more out of me than they're payin' for. Mrs. So-and-so is that kind.

"I set to work at 7 o'clock in the morning for her and, believe me, ma'am, it was 7 at night when I quit and then she wasn't satisfied. She'd give me washing laid up for a month and washing from her daughter and baby that was visiting her. A washwoman's got feelings same as anybody. A dollar'n-a-half a day isn't enough to do her work. No, ma'am—she won't pay care fare extra.

"I'd overdo for anybody that thought something of me for doin' it, but thank Gawd I'm not so bad off that I have to work for a woman that don't look on me as nothin' better than a cockroach!"

CARE OF THE BABY

THE mother of a young baby is constantly receiving advice. All the infant's relatives and the friends of the family want to suggest something that they know will help baby to get along in splendid fashion.

Some of the advice is good, but most of the suggestions are ridiculous—from a health standpoint.

The most important thing to remember is not what to do for baby to keep him healthy and happy—but what not to do.

Here is a list of don'ts that the mother will do well to remember:

Don't use baby for a plaything the first year. Disturb him only for feeding, baths and change of clothes.

Don't expose baby or baby's food to flies, because one-third of all babies' deaths are due to diarrheal diseases. These diseases are spread largely by flies; 88 per cent of all diarrheal diseases occur during the fly season.

Don't expose a baby to any contagious diseases. Children's diseases (whooping cough, measles, diphtheria, etc.) are all dangerous.

Don't let baby "catch cold." Guard against constipation and diarrhea.

Don't clothe the baby for show. He'll be a much healthier and happier infant if he is clothed for comfort.

Don't kiss the baby on the mouth and don't let any of your friends or visitors do so. Germs that might cause disease and death are transmitted often by the practice of kissing baby.

Don't test the temperature of baby's milk by taking the nipple in the mouth. There is danger of infection.

Don't spit on a handkerchief to remove the dirt from baby's face. There is danger of infection.

Don't allow a person with a cough or cold to hold baby.

Don't let baby play with dirty things, dirty nipples, dirty bottles or on dirty floors.

HEALTH HINTS

THE mouth is the great gateway to health or disease. Through its portals pass not only the foods which nourish and sustain life, but also the more deadly germs, tuberculosis, pneumonia, diphtheria, typhoid and many others use the same port of entry.

Hence the necessity of keeping the mouth in a hygienic condition from the cradle to the grave.

The reason why most people neglect to call on the dentist is on account of fear. Some are afraid it will hurt, others are afraid it will cost too much, still others are afraid that the dentist will find cavities that do not exist and thus give himself a job.

Yet no other organs play so important a part in regard to health as the mouth and teeth.

From the examination of the mouths of children between the ages of nine and twelve from nearly all parts of the civilized world it has been shown that more than 90 per cent have defective teeth, and that defective teeth are more than double all other physical defects.

A filthy mouth breeds disease. Every time you eat with unclean teeth, the decaying bits of food from the previous meal, contaminate the food you eat.

There is no more excuse for allowing a child to go to school with a dirty mouth than a dirty face. It's not only an injustice to the individual, but to all the children with whom he comes in contact. It is an injustice to others to contaminate the atmosphere they are compelled to breathe.

WHO PAYS? TO-DAY AND TOMORROW

BY EDWIN BLISS

Copyright, 1915, by Press Exchange, Inc. All moving picture rights and all foreign copyrights strictly reserved.

(Continued From Yesterday.)

PAYNE started to look about him at the wreckage, when a heavy step from the doorway made him turn abruptly, to see his employer entering the room. Framed in the doorway he stood, staring about him with knitted brows. Behind the men had gathered about his touring car, the sound of their threatening murmurs a low buzz—the buzz of a mob just barely held in check.

"Fail?" he snapped.

"Mutiny against the food." Payne explained. "I phoned you yesterday again for orders as to what was to be done. The men really can't be blamed, Mr. Monroe. They haven't had stuff fit for a dog to eat."

"Humph!"

The old man picked up a remnant of crockery upon the floor upon which some of the food still clung. He regarded it disgustedly a second, then allowed it to drop quickly from his hand as a sniff of it caught his nostrils.

"Phew! Can't blame anybody kicking at such stuff," he muttered, then a frown of annoyance grew into heavy anger upon his countenance.

"You've written me three times about this situation, haven't you?" he demanded, abruptly; then, without waiting for an answer, as Payne flushed and started to stammer: "I don't want to hear anything about that. It's my own fault; I trust fully to every do anything. Every morning the same thing; every night—wait till tomorrow. The girl seems absolutely to have no sense of responsibility, of the rights of others, anything save her own right to put off—put off—put off."

Payne hung his head, avoiding the glowering eye of the old man. There was no denying what had just been said. Somehow, he had felt from the beginning that his fiancees dilatoriness was in some measure responsible for the neglect that had led up to this scene of havoc. Yet everything within him rose up to her defense. Before he had time to formulate a defense, Ira Monroe whirled upon his heel and stepped out into the center of the angry group.

It was characteristic of the man that the moment he saw a situation grasped its full significance he took hold of it and battled for the mastery. Payne stepped quickly up beside him, fearful of the result of such an attempt while the men were in their present humor. Monroe brushed him aside, lifting his hand.

"I understand there's been some complaint about the food," he began, a twinkle in his eye that melted some of the threatening glances fastened upon him. "I have understood it was bad for some time, but I didn't realize how bad food could be until I took a —." He wrinkled his face wryly and the ice was broken.

From the back of the crowd a man laughed. In a second he was joined by others and soon Monroe held them in the palm of his hand.

"Well, it's going to get better and get better right away," he declared, emphatically. "I'll go you one better than that, men, and tell you it's going to get good. Tonight you can look forward to a real supper—a real supper, understand."

He turned upon Payne, even as the men were wildly cheering, knowing that now was the psychological moment to make his strongest play.

"Get in my car, Lee," he commanded, "and don't waste any time getting back here with a load of grub—have it here for supper!"

As the superintendent nodded and quickly re-entered the office, the old man waved the men away curtly to their work, standing a moment looking after them. There was a curious smile upon his face as Payne appeared from the outer room, where he had his living quarters, dressed neatly for the town.

"You needn't tell Julia what I said about her," Ira Monroe laughed as he grasped the blushing young chap's hand. "Somehow, I can't stay angry with her for long, no matter what she does. But she's got to be taught a lesson some time, and I hope you're the one to do it."

Lee Payne laughed, laughed as he entered the car and whirled off from the fields toward the city. Somehow he, too, could not remain angry for long with Julia; somehow he was glad that she was as she was. Perhaps he would not have laughed so lightly, perhaps his thoughts might have been fastened upon sterner thoughts had he looked behind him and caught sight of the leering, threatening face staring after him; staring after the lone after-the vehicle was swept up in a cloud of dust.

II.

For one Julia Munroe was ready, impatiently waiting the arrival of her sweetheart. He had told her nothing of the reason for his coming to town in the middle of the week, told her nothing of the row. But he had spoken of something which had made her jump from the mass of cushions against which she spent a goodly portion of her days and bustle into her most becoming afternoon gown. Just a week remained before the date of their wedding and she had delayed in characteristic fashion procuring any of the clothes she had spent so many hours planning and dreaming out upon the divan.

Julia Impatiently Awaiting the Arrival of Her Sweetheart.

She plunged immediately into the subject, even before Payne's arms had relaxed about the waist of her, bodice up into her face in the tantalizingly irresistible fashion which he, as well as her father, always found so irresistible.

"Now, there's no use telling me why you came to town; there's no sense trying to talk to me about food for the men. There'll be plenty of time after you look over a few little things in the shops with me."

"But I must have it there for supper—I tell you, Julia, the situation became so serious there was nearly a murderous row at the fields—"

"Bother the fields," she exclaimed petulantly. "You're just like father—oil, oil, oil morning, noon and night, until I've even ordered the cook to leave any of the hateful stuff out of the cooking."

"But—"

"I might as well stay right here with an oily father as be married to an oily sweetheart," she continued quickly. "Of course, if you don't care to see what I'm planning to wear at so insignificant an affair as your wedding, I can stay right at home." She laughed a trifle bitterly and turned away from him, her hand upon the door knob. "Oh, well, what's a mere wedding in comparison with fussing round a messy grocery store for a lot of sweaty, grimy, oily men who would kill you if the food didn't happen to be cooked just to their taste?"

Payne laughed, despite himself, laughed and catching her about the waist, drew her to him, trying to coax the pretty, pouting face toward his own.

"All right," he laughingly capitulated. "But on just one condition—that we go to the grocery together."

The irresistible music of her laughter intoxicated him and, as they swung into the car he wondered how in the world he had ever for a moment dreamed of resisting her lure. In fact, as they wandered from shop to shop that afternoon, he felt more and more the hero for the manful fight he had put up against her tempestuous assaults.

(Continued Tomorrow.)

True!

Orator—The land belongs to the people! The land is theirs! All the food the toiler eats must come from the land.

Voice—Aw go on, how about fish?

All Ready for It

Sandy McDowell, having at last harvested his hay during a period of threatening weather leaned against the barn door and mopped his brow.

"Noo, sin I have gotten my hay safe in, I think the warld would be greatly better fur a guid shower!"

LITTLE BEDTIME STORIES

By Thornton W. Burgess.

(Copyright, 1915, by J. G. Lloyd.)

"There's nothing," so the Quaddies say,
"Like helping others every day
To fill you with a pleasant pride
And make you feel so good inside."

TO be sure, the help they were giving Farmer Brown's boy brought its own reward and naturally made them feel good inside, because it filled their little stomachs, and you know and I know that a full stomach, if it isn't too full, is a very good feeling indeed. But that wasn't the kind of a good feeling that they meant. Oh my, no! No indeed! It wouldn't be fair to those hard working little birds to even think so. What they did mean was that it gave them that tickled-all-over feeling which comes only with the knowledge of having done a good deed.

You see just as soon as Old Mr. Toad said that catching bugs and Worms in the Old Orchard, the garden, and the berry patch would be doing something for Farmer Brown's boy in return for all the nice things he had done for the little people of the Green Forest and the Green Meadows Jimmy Skunk and Jenny Wren had jumped up excitedly and announced that she was going to hurry around right away and tell all the other birds who ate bugs and worms and ask them to help her in trying to get every bug and worm in the Old Orchard. And she was just as good as her word. She hurried about among her neighbors and they all agreed that they would help her.

So just as soon as jolly, round Mr. Sun began his daily climb in the blue, blue sky the next morning the birds gathered in the Old Orchard and began work. There was Tommy Tit the Chickadee, Jenny Wren, Drummer the Woodpecker, Mr. Mocker the Mockingbird, Kit the Cathird, Brownie the Thrush, Tiny the Warbler, Chippy the Chipping Sparrow, Twitter the Martin, Skimmer the Swallow, Little Friend the Song Sparrow, Bobbling Bob the Bobolink, Cresty the Flycatcher, Goldie the Oriole, and a lot more. Even Sammy Jay came over to help.

Skimmer the Swallow and Twitter the Marten sailed back and forth over the tree-tops, and in and out among the trees, catching the insects that flew. Drummer the Woodpecker wandered over the tree-trunks and the big branches with his head cooked to listen for the sound of worms boring in the wood under the bark, and whenever he heard one he hammered with his stout bill and made the chips fly until he had reached it. Then he speared it with his barbed tongue and swallowed it. Tommy Tit searched the bark and all the little twigs for the tiny eggs hidden there by the insects. Tiny the Warbler and Chippy the Sparrow flitted here, there and everywhere, picking the green canker-worms from the leaves. Jenny Wren fussed about, her tongue going so fast that Welcome Robin wondered when she ever had time to catch bugs, but she did. In fact no one was busier than she.

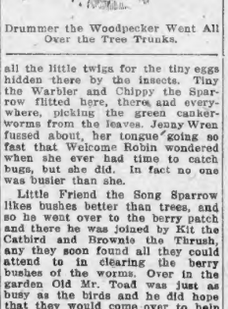

Drummer the Woodpecker Went All Over the Tree Trunks.

Little Friend the Song Sparrow likes bushes better than trees, and so he went over to the berry patch and there he was joined by Kit the Catbird and Brownie the Thrush, any they soon found all they could attend to in clearing the berry bushes of the worms. Over in the garden Old Mr. Toad was just as busy as the birds and he did hope that they would come over to help him when they were through in the Old Orchard. Jimmy Skunk happened along and when he found out what was going on he got busy and dug out worms and beetles which were hiding in the ground.

And all the time Farmer Brown's boy didn't once suspect what was going on. That was the best part of it. It was to be a great surprise for him.

Next Story—"Peter Rabbit Wishes He Could Do Something."

DRESS

BY ANNE RITTENHOUSE

NEW YORK, July 11.—You remember Peter Newell's delightful drollery anent the lady who wore the polka-dot frock and his query as to whether, if there were music, the polka-dots would all come out and dance?

Well, today there are thousands of polka-dots and music together by which to dance, so let everyone keep their eyes on these popular frocks when the band begins to play. Would a polka-dot do its own little dance, or would it sway the stately tango, or would it shuffle along in a ragtime step?

Foolery aside, the polka-dot is to be seen at the dance, at tea, out shopping, at the country club, in the street, everywhere. When you don't want a huge Scotch plaid that would make you a target on any battlefield, or a broad stripe that would suggest the Liberty, Fraternity, Equality of the French Revolution, then turn your mind to polka-dots. They will be less conspicuous and equally fashionable.

Large or small, black or white, they are to be had for your taste. Use be much or as little of them as your figure allows, put them on a solid-colored frock as trimming, turn them into a hat, cover a parasol with them, dot the belt and the shoes and the stockings with them; in truth, the more you do with them the more you will be in fashion.

After a review of the clothes worn at smart midsummer places and sold at the shops one comes to the conclusion that the only use there is for solid colors is as a foundation for stripes, dots or checks. As such they serve well, and keep clothes from becoming utterly bewildering.

It is to make a pleasing contrast to these variegated skirts that the designers offer us so many sweaters and short jackets in somber tones. They give balance to the whole.

On the average figure polka-dots are infinitely better than stripes, although the world has gone so mad over the latter that it is useless to argue with any but the really, undeniably stout that they are better on a beach umbrella than on the human figure. Except in the usage of a separate wash skirt with a white muslin blouse or colored sweater, the stripe has become tiresome. In its awning variety worn at summer resorts, especially at the beach, it is admirable, but the epidemic of striped frocks should be checked.

Somehow dots have never worn out their welcome so quickly as large stripes, possibly because they are more suitable to the majority of women and we are not shocked daily by the evidence of excessively bad taste on the part of those who should run from a glaring stripe as from a snake. The frock in the sketch shows a successful combination of white linen trimmed with bands of polka-dots that are built up in black and white.

This blouse is important in its relation to the fashions that are already casting their shadows before, as well as to those in the glare of the midsummer sun. Its arrangement of the polka-dotted fabric, which leaves free the neck and arms, to be covered by white batista, is a fashion that is incorporated in the new winter gowns. It is the graceful compromise between a separate blouse under the coat suit and a one-piece frock of cloth that is too heavy for house wear.

We may confidently look for large sleeves in the first autumn frocks, to correspond with the wide skirts, which we are told will be increased from four to eight yards, and be circular at that. Woe betide us! Already one enterprising designer has started in on the sleeves of Henry of Navarre, with their volume of fabric held in by velvet ribbons. The full sleeve shown in the sketch is accepted everywhere in thin materials.

(Copyright, 1915.)

White silk trimmed with wide bands of black and white polka-dot silk.

BATHERS' NOVELTIES

JUST as bathing suits have never before been so attractive, so have the accessories that go with them never before been so many and so tempting.

There are bands of colored rubber starred at regular intervals with daisies made of white rubber with yellow centers. These colors are not injured by the sea, and, of course, the rubber is not hurt by the water. These bands are pulled snugly down over the cap and hair to hold it more securely in place.

Shoulder scarfs of colored rubber, with long-fringed ends, are a novelty that must appeal to the woman who dislikes a draught, even when she is out of doors. A chill blast of air on damp shoulders can sometimes be hot only disagreeable, but dangerous, and one of these scarfs would help to ward it off.

Were you ever in a bathhouse in need of a pin? If you ever were you will appreciate the charming little bathing pincushions. They take the form of small dolls, dressed in bathing suits, with caps of Turkish toweling about their shoulders, studded with pins, under their feet. They cannot be hurt by wet fingers, yet they are decidedly attractive.

The hats of this summer for bathing are truly welcome. For they help to keep the glare of sun and water from the bather's eyes. They have stiff, substantial brims, and yet their crowns are soft and pliable and can be pulled snugly down over the hair.

Not at all new, but still pretty, are the little corsage flowers of rubber. They are remarkably fresh and lifelike. An old bathing suit could be freshened up if its owner would buy one of these corsage flowers—roses or violets or daisies are prettiest, perhaps—a rubber flower band for the hair, and a pair of rubber garters in some bright hue.

Today's Family Affairs

By Mary Lee

YOU ask where I can get the time and accumulate the energy to put up so much fruit? Well, I call upon a trusted and tried friend to help me. Behold! My labor-saver, my time-saver, yes, verily, my life-saver, my fireless cooker!" laughs Mrs. Happy Homekeeper, merrily.

"In the 'dear dread days beyond recall' (thank goodness!) the ideal of every good housewife was a well-filled fruit closet.

"The private exhibitions, beginning as early as July and continuing with unabated competitive fury as long as there was anything in the fruit line to put into jars, were the main event in many communities.

"In order to attain to the honored position of winner in the race for well-filled shelves, many a woman has literally boiled herself into a nervous breakdown by bending over steaming kettles stirring bubbling syrups.

"Now the time has come when the maker of these very necessary goodies (for winter would indeed be a waste for the kiddies without 'Brad's battle'n jelly') may boast of her achievements without having made of herself a burnt offering, all because of the fireless cooker.

"Let me read from a very good authority instead of talking so much:

"'A special gain is found in canning fruit where one has a fireless cooker. Make the syrup and prepare the fruit the same as for cooking it in the preserving kettle. Place in jars and put these in turn in the fireless cooker, and allow to remain, from one-half to one hour.

"There is also a great gain in using the fireless cooker in the preserving of fruits; in the richer preserves they must be a supplementary cooking over the fire to boil them down to the proper consistency, but the long cooking may be done by the cooker, especially in the case of the harder fruits.

"The fireless cooker is adapted in the preliminary cooking of fruits to be used for jelly, since there is no danger of its burning, and it can become soft without losing the fresh flavor which boiling always alters.

"One supreme argument in favor of the fireless cooker is just this question of flavor.

"The delicate bouquet of fruits, that fragrance and flavor which vanish so rapidly even in uncooked fruits can it seem be best kept when the cooking is done at a lower temperature than 212 degrees, and in tightly closed vessels, as is the case with the fireless cooker.

"It is certain that the fresh flavor of fruit is unusually well preserved when the fireless cooker is used, and this together with lessening the labor, makes the argument strong in favor of its use."

The world is a ring and Colorado is its diamond; set in prongs of giant peaks, a-sparkle with snow on their crests and vivid with mountain verdure below. It is the *gem* place for vacationists, always.

Unusually low fares via Frisco Lines to Colorado and to California

This, of all years, is the one time to go west; for added to the goal of Colorado is that of California and her wonderful world's fairs. Never again will two such opportunity trips come in combination; at such extraordinarily low fares.

Thru sleeper service to Colorado

via Frisco Lines, the cool short-cut route by way of Memphis and over the Ozark hills. Electric lighted Pullman sleepers thru from Jacksonville, Atlanta, Birmingham and Memphis to Denver—the natural point of stop-over for coastbound tourists. All steel chair cars and dining cars (Fred Harvey service).

For detailed information and illustrated descriptive literature, address or call on

A. P. Matthews, District Passenger Agent, Frisco Lines, 6 North Pryor St., Atlanta, Ga.

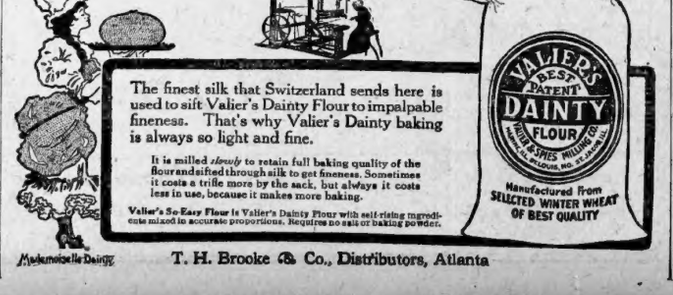

T. H. Brooke & Co., Distributors, Atlanta

Personal Mention

—Miss Marian Smith, Miss Fay Chapman, Miss Frances Rumble, Miss Amy Cantleen, Miss Louise Phinazee, Miss Lucia Smith, Miss Dixie Ponder, Miss Ruth Ponder, Miss Mary Fannie Floyd, Mrs. S. D. Smith, Mrs. J. O. Ponder and Mrs. H. L. Chapman formed a congenial party who returned to their homes in French Monday after spending a week at Indian Spring.

—Mr. and Mrs. A. W. Jackson have taken a cottage at Mount Airy for the summer and during their absence their house on Peachtree Circle will be occupied by Senator and Mrs. Z. V. Peacock of Hawkinsville. Miss Mary Peacock, who is absent on a camping party will join her parents in ten days.

—Miss Laura Cole and her brother, Frederick Cole, will leave August 1 for the Panama-Pacific exposition at San Francisco, Cal., and will visit other points of interest in the west before returning to Atlanta the latter part of October.

—Mr. and Mrs. Andrew Shropshire have issued invitations to the marriage of their daughter, Olive May, and Mr. Herman Archibald Stephens on Wednesday evening, August 4, at their home on Seattle street.

—Miss Nellie Dodd, Miss Mary Murphy and Miss Nell Choate were among the Atlanta girls who attended the dance hall given by the Shriner's in Seattle, and will be members of a party touring Alaska before returning home.

—Misses Amelia Mae and Isabelle Hudson and Miss Lucy Johnson, will leave Wednesday for Anderson, S. C., where they will visit Mrs Paul Stephens for several weeks.

—Mr. and Mrs. Ewing Dean are receiving the congratulations of their many friends upon the birth of a little daughter on Monday, who has been named Nellie Stewart Dean.

—Miss Adrienne Battey will leave Thursday morning for Tate Spring, Tenn., to be the guest for two weeks of her cousins, Miss Helen Johnson and Miss Samuel Boyd Allen.

Mrs Henry L. Solomonson and children, accompanied by her sister, Mrs. Max Weis and little son, of Memphis, Tenn., are spending several weeks in the mountains.

—Mr. D. B. Wright and Mrs. J. O. Wright have returned from an extended western tour. Mr. Wright left Saturday for Philadelphia, where he will enter business.

The many friends of Dr. William T. Brown are sympathizing with him in the death of his brother, Mr. James R. Brown, which occurred Monday at Marietta.

—Mr. Charles Northen and son, Charles, are at their home on East Fifth street, until next week, when they will visit friends at Clayton.

—Mrs R. A. Magill and little Miss Mary Magill returned Monday from Wrightsville Beach, where they have been spending the past ten days.

—Mrs Asa Smith, of Jackson, and Mrs F. A. Flowers, of Montgomery, Ala., are the guests of Mrs. Philip Head on West Peachtree street.

—Mr. and Mrs. J. Calhoun Clark passed through Atlanta Tuesday, en route to San Francisco and other points of interest in the west.

—Mr. and Mrs. Thomas B. Paine and Miss Douglas Gay Paine leave early next week for a visit to the Greenbriar White Sulphur Springs.

Mr. Lorenzo Jones has returned from a visit of several weeks to Mountain City and other points of interest in North Georgia.

—Mr and Mrs. Lester Hyatt and Miss Inez Adams will leave Wednesday for Savannah and Tybee, making the trip by automobile.

—Mrs. T. A. Perry and her daughters, the Misses Winnie, Julia and Alline Perry are spending some time at Chick Springs.

—Mr. G. C. Esker has returned from Cleveland and other points in the vicinity where he spent the past three weeks.

Mrs. Linton Hopkins was hostess at an informal luncheon Tuesday in honor of Miss Margaret Gage of Birmingham, Ala.

Miss Louise Walker, of Monroe, is the guest of Mrs Paul Felder Voss, her sister-in-law, on the Howell Mill Road.

—Mrs Elizabeth Winship Bates and Miss Annie Winship Bates are spending the month at Battle Creek, Mich.

Miss May Doyle, who has been very ill in her home for the past ten days, is now at St. Joseph's infirmary.

Mrs. Adela Thomas, of Madison, Fla., is the guest of her daughter, Miss Lizzie G. Thomas, in Oakhurst.

—Mrs. James L. Key, who has been very ill at her home on Ponce de Leon avenue, is rapidly improving.

Mrs. Maude B. Curtis and her son, Hardie Beaupre are visiting friends in Asheville, N. C.

Mrs. James F. Alexander and Mrs. James A. Brown are spending a month at Atlantic City.

—Mr. and Mrs. Stuart Witham will spend a part of August at Flat Rock, North Carolina.

Miss Lois Foster, of Lexington, Ky., is visiting her brother, Reverend William Foster.

Miss Lillie Jefferson is visiting friends and relatives in Chattanooga, Tenn.

—Mr. Lawrence Harrison is at Borden Wheeler Springs, Ala., for a short stay.

Mrs W. A. Hancock and Miss Tommie Hancock are at Tybee Island.

—Dr. L. Amster left Sunday for Atlantic City to spend two weeks.

—Mr. Allen Gentry is spending the week at Wrightsville Beach.

—Mrs. Laura Graves is spending the month in the Adirondacks.

—Mrs. George Carter is now residing at 1 East Fifth street.

Old Blue-Back Loses

MONTGOMERY, Ala., July 20.—Representative Goodman G. Griffin's bill requiring the use of Webster's Blue-Back speller in the public schools was rejected by the senate committee on education yesterday. It voted practically unanimously in favor or returning it to the house with an adverse report Wednesday. The bill passed the house at the first session and action was deferred by the senate committee until after the recess.

SHE IS A WISE WOMAN

Who recognizes in the tell-tale symptoms such as backache, headaches, dragging sensations, nervousness and irregularity the true cause and relies on Lydia E. Pinkham's Vegetable Compound to restore her to a healthy normal condition. For forty years this good old herb remedy has been phenomenally successful in controlling the diseases of women. Merit alone could have stood such a test of time.—(Advt.)

AMERICAN FASHIONS

BY LILLIAN B. YOUNG

Washable fabrics or silks can be most effectively used in making up the pretty dress design here shown. If the first variety is selected, marquisette and eponge will work out well together in its development, and if the second, crepe de chine or a combination of chiffon and taffeta.

The hip-length, skirt-like blouse has a square yoke and a deep, shaped facing about the bottom of taffeta, or, in the case of the wash material, sponge; and the same should be used for the lower fitted part of the sleeves. The top of these deep cuffs, the armholes, and the edge of the yoke, show a narrow border trimming carried out in fine soutache. The thin material is used for the tops of the sleeves and the center of the blouse, which is slightly gathered across the straight line of the yoke in front and back. A pretty trimming is introduced into the back and sides of the blouse just above the hips by setting in a band of tucked material. This is outlined with a cord above, which stands a pleated heading.

A pretty collar stands up across the back of the neck and turns away, wing-fashion, from the sides; then there is a very tiny vest inside the square neck.

The long gathered skirt of the thin material—chiffon or Marquisette—is weighted at the hem with squares of tucked taffeta or sponge (the sponge one heavy to tucks) outlined with a finishing cord and pleated heading. If the washable materials are used the heading must be of the marquisette, and it would probably be better to use the same for the bands of tucking unless one prefers plain sponge like the yoke, sleeve-ends and blouse border.

Designed for a Combination of Transparent and Opaque Materials

Marshallville Social News

MARSHALLVILLE.—Miss Pauline Martin entertained the Junior Sewing club on Wednesday morning. The guests were Misses Louise Booton, Nashville, Tenn.; Ruth Ware, Lucy Goodwin, Adela Ware, Lucy Booton Frederick and Theodosia Goodwin. Sandwiches and tea were enjoyed after the sewing.

Mrs. Adam Hasiam, Mrs. W. B. Beall, Mrs. S. J. McGehee, Dr. T. E. Epps were recent visitors to Ascon.

Miss Annie Bose Johnson and her niece, Miss Helen Johnson, are visiting Miss Louise Williams in Oglethorpe. Before returning they will visit relatives in Fitzgerald and Vienna.

Mr. C. J. Murray, of Edgefield, S. C., is on a visit to Mr. J. E. Hasiam.

Quite a large number of people from Marshallville and surrounding section attended the big "Dixie Highway" celebration in Americus and all report a splendid time.

Miss Jessie Booton entertained thirty guests at a lawn party on Wednesday afternoon. Ice cream, cake with lighted tapers carried out the pink and white color scheme, as did the refreshments.

Mr. and Mrs. Eugene Braswell have gone to Uniontilla, and Dr. and Mrs. A. J. Moncrief have gone to Barnesville.

Mr. and Mrs. J. M. Simmons spent the week end in Bainbridge. Miss Cleone Felton is in Cuthbert. Miss Etheene Baldwin at Indian Springs. Mrs. Cook Taylor has been to Atlanta and Barnesville. Mrs. A. J. Hamilton to Reynolds and Mrs. Adam Hasiam to Columbus.

Among recent visitors are Miss Fleet Fletcher, Fort Valley, with Miss Etheene Baldwin; Mrs. Barksdale and son, Horace, of Atlanta, with Mrs Alma Ware; Colonel and Mrs. Warren Grice and children, of Macon, with Mr S. H. Rumph; Mrs. A. E. Gresham and Miss Florence Morris, of Jackson, with Mrs. W. M. McCord; J. V. Frederick, Jr., of Griffin, with Mr. and Mrs. J. V. Frederick; Miss Elizabeth Davenport, of McRae, with Mrs. J. W. Frederick; Miss Louise Anchors and Fred Anchors, with Mrs. Fred Walker; Miss Thelma Faust, Miss Johnson, of Macon, with the Misses Hargrove, Miss Louise Davis with Mrs. Rob Bullard, Miss Clara McGehee, Macon, with Mrs. Willie Slappey; Miss Florlow Taylor, Macon, with Mrs. H. W. Taylor.

Mr. J. W. Neil has been on a visit to Atlanta.

Nathan Bryan, of Kissimmee, Fla., is with Mr. J. D. Nasseer.

Miss Elise Slappey entertained a party of friends on Thursday evening.

Mr. and Mrs. Frank Murph, Mr. and Mrs. C. J. Goodwin, Mrs. D. B. Goodwin, Mrs. Willie Slappey, Mrs. George Rice and Miss Lula Martin attended the funeral of Mr. John Marshall in Fort Valley on Sunday afternoon.

Misses Clara and Rosie Martin have returned from a visit to Macon.

Mrs. O. M. Grady, of Macon, was the week end guest of her mother, Mrs. Marshall J. Hatcher.

Mrs. Samuel Banks and Samuel, Jr., have returned to Newnan.

Miss Florence Rambo, of Bluffton, is the guest of her sister, Mrs. Burke Murph.

Misses Florence and Annie Wade Lester were hostesses to the Junior Sewing club on Monday morning. These present were Misses Ruth and Adela Ware, Lucy and Theodosia Goodwin, Pauline Martin, Lucy Frederick and Louise Booton. Lemonade and sandwiches were served.

Mr. and Mrs. Charles Crisp, Mr. and Mrs. James Davenport, Mr. and Mrs. Frank Sheffield, Mr. and Mrs. Frank Harrold, of Americus, were guests last week of Mr. and Mrs. Felder Frederick.

Miss Frances Slade, of Americus, and Claude McKenzie, of Montezuma, are guests of friends.

Miss Effie Kimball, of Montezuma, is the guest of Mrs. Jessie Doles. They spent the week end with Mrs Edward Chapman in Ideal.

Weather Man Says Drop in Temperature Is Due in Few Days

Mr. von Herrmann, the weather man, sees relief from the excessive heat, and makes bold to predict a sharp decline in the temperature. Notwithstanding his assurances, however, those who "tamped" the sun as it peeped over the horizon Tuesday morning felt certain of another hot day ahead. Old Sol looked as "hot up" as usual, and as the day wore on his rays radiated a warmth every bit as uncomfortable as that of Saturday and Sunday and Monday.

But Mr. von Herrmann is quite sure there will be a fall in the temperature. He is confident the moderation that is taking place in the north is headed toward Georgia and Atlanta.

"And," says he, "in a short time—two or three days perhaps—we will have relief from the heat."

The heat wave from which Atlanta and vicinity has been sweltering has been general throughout the country, more particularly the cotton belt. The temperature touched 94 in Birmingham Monday, and in Jacksonville was 96; in New Orleans 100, in Charleston 98. The highest temperature registered in Atlanta was 92.

HEMO IS MORE
THAN MALTED MILK—COSTS SAME
A Delicious Food Drink
Get a 50-cent Package at the Drug Store

THIS IS THE TRADE MARK ON EVERY BOX OF GENUINE TEETHINA
FOR SALE BY ALL DRUGGISTS
MOFFETT'S TEETHING POWDERS
Known for Nearly Half a Century as a Safe Medicine for Teething Babies.
Cholera Morbus, Cholera Infantum, Worms, Illness, Dysentery, Constipation and vomiting prevented. Full directions in each package. Look for Our Trade Mark. Sold by all druggists—25c. Write for our "Mother's Booklet."
C. J. Moffett Medicine Co., St. Louis, Mo.

BY AND ABOUT WOMEN

There are just two women who, it is said, Washington, D. C., could not get along without, and neither one of them is the wife or daughter of a government official. Mrs. Peter R. Laboulsse is at the head of her bureau of Social Assistance. Since the establishment of this bureau no hostess or visitor, however inexperienced in the ways and customs of Washington, need go astray. A telephone message to Mrs. Laboulsse or a letter of inquiry will bring full directions for any function, and written out so fully and simply that any one of ordinary intelligence may follow them.

The other woman of importance, and her influence is even wider than that of the head of the bureau of Social Assistance, is Miss Alberta Read, official tea taster for the United States. Miss Read is said to consume more tea every week than was destroyed by the Boston tea party.

* * *

The Massachusetts Federation of Women clubs has come out for equal suffrage. At its convention in Marion recently, the question was brought up, and after much discussion, during which several heated speeches for and against were made, it was put to vote. The vote stood 203 to 98. The Massachusetts federation has a membership of 65,485 and includes some two hundred and eighty-four individual clubs and three city federations. After the convention Mrs. William Lowell Putnam, leader of the forces against suffrage, declared her intention of leaving the federation. "This federation is a suffrage organization," said Mrs. Putnam, "so of course I cannot consistently remain a member. I shall withdraw immediately." It is reported that other members of the minority will follow her lead.

* * *

The group of Mexican women teachers who were sent last fall to Boston by their government to study the public school systems of this country are now on their way back home. A full year, it is reported, will be consumed in this return trip. Not only do they purpose stopping long enough in each of our large cities to examine the methods employed by various schools and their civic work but they will visit smaller cities and even country communities.

Council Bluffs is one of the smaller cities on their list, and they go to look into the Fathers club movement, which had its birth there. They will also visit Rowan county, Kentucky, where the moonlight school idea originated and had its first trial. Mrs. Cora Wilson Stewart, the originator of the moonlight school system, is said to be the only woman about whose work the United States has ever issued a bulletin. Mrs. Stewart's work is of special interest to the Mexican teachers because it is believed to be the solution of the adult illiteracy problem.—Exchange.

TO INTEREST CHILDREN IN BIRD PROTECTION

Dr. T. Gilbert Pearson, of New York, secretary of the National Association of Audubon societies, will launch a movement to interest school children in the study and protection of birds when he speaks at the University of Georgia Wednesday night.

Dr. Pearson hopes to interest teachers of the country in bird study and protection, and 150,000 children, under his direction, are studying the "Audubon Button."

Dr. Pearson would have better protection for non-game birds, and will show how they may be fed during the winter and how nest boxes may be built for them.

HID
A Pure Deodorant
This white, greaseless, odorless cream applied, whether under the arms, or elsewhere, completely destroys all bodily odors arising from perspiration. It is indispensable to the modern toilet. Price 25c
PREPARED BY
Jacobs Pharmacy
Be Sure See Beulah—Forsyth.

Deaths and Funerals

FUNERAL OF MRS. BRADLEY.

The funeral of Mrs Anne P. Bradley, who died Monday morning, will be held Tuesday afternoon at 4 o'clock at the residence of her brother, W. R. Prescott, 546 Piedmont avenue and the interment will be in West View cemetery.

MR. JOHN McCOY.

Mr. John McCoy, sixty-seven years old, died at a private sanitarium Monday afternoon about 3 o'clock. He lived at Hemphill avenue and State street. The funeral was held at Greenberg-Bondy chapel Tuesday morning at 10 o'clock and interment was in West View.

FUNERAL OF MR. ARMSTEAD.

The funeral of Mr. W. R. Armstead, who died Monday, was held at 3 o'clock Tuesday afternoon at the residence, 185 Randolph street, and interment was in Decatur cemetery.

FUNERAL OF MR. BRANNAN.

The body of Mr. R. H. Brannon, who died Sunday night, was carried Tuesday morning to McDonough, Ga., for funeral and interment.

FUNERAL OF MRS. SPAIN.

The body of Mrs. Minnie Spain, who died last Sunday evening, will be taken next Sunday morning to Gainesville, Ga., for the funeral and interment.

MR. J. H. HAMMERSTREET.

Mr. J. H. Hammerstreet, eighty years old, of 17 Fortress avenue, died at a private sanitarium Monday evening about 9 o'clock. He is survived by his son, E. M. Hammerstreet, of New York, pending whose arrival the body is held at Patterson's chapel.

FRENCH SCHOOLBOYS GIVE TO THE WAR FUND

Gold Reserve Swelled by Deposits From Many Cities and Towns

PARIS, July 19.—Reports from all parts of France indicate a general and enthusiastic response to the request of Minister of Finance Ribot for gold deposits to add to the country's reserve.

"The municipal government of Paris deposited today $150,000. Up to July 17, the Havre branch of the Bank of France has received $277,710 from 2,329 depositors. Marseilles reports $462,500; Rouen, $232,000 and Nancy more than $500,000."

The pupils of one class in a Paris public school collected $558 from their relatives and friends, which three school boys proudly delivered to the Bank of France.

GRAYSON IS AFTER HIGH EAGLES' PLACE

SAVANNAH, Ga., July 20.—Colonel William L. Grayson, grand worthy vice president of the fraternal Order of Eagles, left last night for Spokane to attend the grand aerie convention there. He will be followed by the Savannah and Georgia delegations, which are determined to secure his election to the highest office in the gift of the order at this convention. A fight will be made for the 1916 convention by the Savannah delegation, assisted by the whole representation from Georgia.

ALL ELECTION BILLS IN ALABAMA NOW LAWS

MONTGOMERY, Ala., July 20.—Every election bill drawn by the subcommittee of the state democratic executive committee and passed by the legislature at its first session is now a law. When Governor Henderson failed to return the primary and registration bills to the house Saturday they automatically became laws of Alabama.

In the future all primary elections must be held in May of presidential years and August of off years. All political parties must enter the same primary if they desire a primary and there can be no second primaries. Second choice ballots will be voted in a way similar to that of Florida and it is possible for a person to receive a minority of first choice ballots and be nominated through the use of second choice ballots.

BAKING COMPANY
This Label Denotes QUALITY.
It's on every loaf of
UNCLE SAM BREAD!
5c a Loaf—at your grocer's

POMPEIAN OLIVE OIL
ALWAYS FRESH
PURE-SWEET-WHOLESOME

UNITED PROFIT SHARING COUPONS
Are in Each Package
BLOCK'S CRACKERS AND BLOCK'S CANDIES
BLOCK
Pure Candies and Crackers
Add a Premium Coupon Added
Ask For Blocks

Mail Orders Filled Immediately on Every Item

Highs

Fastest Growing Millinery Department in Atlanta

Starting Wednesday at 8 A. M.
Final Clearance Summer Hats

At This Price You Have Choice of Our Beautiful Summer Hats Worth to $18.00 2.98

$18.00 New York Pattern Hats
$15 Real Hair-Trimmed Hats
$10 Beautiful Panamas
$8 Stunning Leghorns
$6 White Hemps
$5 Trimmed Hats

They All Go in This Clearance at $2.98

Sale of $2, $3, $4 and $5 Hats
That's the Biggest Bargain of the Year

Fifty Elegant White Hemps, Forty-Three Fine Black Hemps, 25 Lace Hats, 30 beautiful hand-made Hats, 200 genuine Panamas.

162 Pompons
Made of fine quality male ostrich, large and full, worth up to $3.00.

92 Fine Sport Hats---worth up to $8. Your choice, Wednesday at $1.00

$1

Davison-Paxon-Stokes Co.

Some Unusual Values
Hot Weather Necessities at Very Low Prices.

White Wash Skirts of ratine, pique, etc., with two pockets and trimmed with pearl buttons $1.00
White Voile and Organdie Shirtwaists, and some with stripes; $1.00 values 79c

Pure Linen Skirts, only 36 left; values from $1.50 to $2.00....49c

Light-weight lisle thread Union Suits, lace trimmed, loose fitting or tight knee; 50c values....39c

Children's Dresses of gingham and percale and lawn; 2 to 6 years; 50c values 39c
(Downstairs Section.)

Fancy Ribbons in dark colors, plaids, stripes and checks; warp prints; 5 to 6 inches wide; were 25c and 35c per yard.....15c

50c, 69c and 75c Ribbons, Brocades, etc.; to 7 inches wide; special, yard 35c
(First Floor.)

Silk Dresses
Formerly $10, $12.50, $15
They are navy, brown, black and sand colors—
$5.75

Palm Beach Suits
Mostly $10 to $20 Values
Up-to-the-minute suits—just a few left. To close we have priced them all—any Palm Beach suit—
$5.90

Summer Suits
These were from $25 to $39.50
They are of the popular materials—mostly plain tailored—colors gray, putty, sand and shepherd checks.
A wonderful opportunity—
$9.75
—Third Floor.

Clearaway Sale of All Curtains
Including Cluny, Irish Point, Nottingham, Swiss, Fish Net, etc.
These are sample curtains—only one pair of any pattern. There are just a few pair at each price.
All are slightly soiled; however, one tubbing will give you a new pair.

$1.00 value	39c
1.25 value	48c
1.50 value	59c
1.75 value	65c
2.00 value	75c
2.25 value	85c
2.50 value	$1.00
2.75 value	1.15
3.00 value	1.25
3.50 value	1.50
4.00 value	1.75
5.00 value	2.00
6.00 value	2.25
6.50 value	2.35
7.00 value	2.45
7.50 value	2.55
8.00 value	2.65
8.50 value	2.75
10.00 value	2.85
12.50 value	3.00

—Fifth Floor.

Patent and dull kid Shoes, leather Louie heels, covered backs of tan, sand and putty; all sizes and widths; $3.50 and $4.00 shoes for $1.95
(First Floor.)

Fancy Parasols
In all colors; striped, checked and solid; beautiful and stylish.....½ Price

Patent and dull Colonial Kids; turned soles, leather Louie heels; all sizes and widths. $3.50 value.... $1.95
(Shoe Dept.)

COTTON

Atlanta Markets

Market in New York Closed 1 to 7 Points Lower Than Previous Close

(By Associated Press.)

NEW YORK, July 20.—This morning's weather map failed to show as much rain as expected in the southwest and Liverpool was relatively steady, but after opening steady at a decline of 1 to 4 points, the cotton market here eased off under local pressure and southern selling. Private predictions for showers in Texas and the favorable average of private crop reports seemed to encourage offerings on the decline which carried active months about 6 to 9 points net lower. Liverpool bought on this setback causing rallies of 3 or 4 points from the lowest after the first half hour.

Reports of showers in the southwest were followed by further setbacks during the middle of the morning, but prices steadied up toward midday on covering and talk of high temperatures in Georgia, with active months selling back to within a point or two of last night's closing figures.

Cotton: Spot quiet; middling uplands, 9.15; sales 500 bales.

Trading was very dull during the early afternoon and fluctuations were irregular with prices rallying about 10 points and lows around 2 o'clock.

NEW YORK COTTON

The following were the ruling prices in the exchange today:

Tone steady: middling 9 15-100, steady.

	Open.	High.	Low.	Last Sales.	Close.	Prev Close.
Jan.	9.49	9.54	9.47	9.53	9.52	9.53
Feb.	.....	.....	.....	.....	.....	9.33
March	9.78	9.78	9.72	9.76	9.77	9.79
April	.....	.....	.....	.....	.....	9.89
May	9.96	9.96	9.94	9.94	9.97	10.01
June	.....	.....	.....	.....	.....	10.11
July	8.69	8.73	8.66	8.70	8.68	8.75
Aug.	.....	.....	.....	.....	8.80	8.86
Sept	.....	.....	.....	.....	9.02	9.09
Oct.	9.20	9.20	9.08	9.13	9.15	9.18
Nov.	.....	.....	.....	.....	9.27	9.30
Dec.	9.41	9.47	9.37	9.44	9.43	9.45

NEW ORLEANS COTTON

(By Associated Press.)

NEW ORLEANS, July 20.—Cotton declined 9 to 11 points in the first half hour today, falling was free in the face of much better cables than due and was based on heavy rain in Texas and sensational over the political situation.

Profit taking by scalping shorts checked the decline and brought about a partial recovery. Toward noon trading months were at a net decline of three to five points.

The market was stagnant in the afternoon. All prices were at a net decline of 4 to 6 points.

NEW ORLEANS COTTON

The following were the ruling prices in the exchange today:

Middling, 9 68-100c, steady.

	Open.	High.	Low.	Last Sales.	Close.	Prev Close.
Jan	9.25	9.31	9.24	9.31	9.32	9.38
March	9.43	9.50	9.40	9.45	9.58	9.57
May	.....	.....	.....	.....	9.73	9.79
July	8.55	8.59	8.49	8.57	8.61	8.62
Aug	8.62	8.62	8.62	8.62	8.71	8.74
Sept	.....	.....	.....	.....	8.89	8.94
Oct.	8.98	9.00	8.89	8.99	9.09	9.01
Nov.	.....	.....	.....	.....	9.11	9.13
Dec.	9.15	9.22	9.19	9.20	9.20	9.23

NEW ORLEANS SPOT COTTON.

(By Associated Press.)

NEW ORLEANS, July 20.—Spot cotton quiet, unchanged; sales on the spot, 275; to arrive, 2,625; ordinary, 8.62; strict ordinary, good ordinary, 7.18; low middling, 8.11; strict low middling, 8.38; strict middling, 8.68; middling, 8.68; strict middling, 8.88; good middling, 9.20; strict good middling, 9.57; receipts, 8,820; stock, 167,875.

SPOT COTTON MARKET

	Closing.
Atlanta, nominal, 8¾c.	
New York, quiet, 9 15-100c	
New Orleans, steady, 8 63-100c	
Liverpool, steady, 5 14-100d.	
Savannah, middling, 8 63-100c	
Norfolk, steady, 8 68-100c	
Augusta, steady, 8 63 100c	
Houston, middling, 8 60-100c	
Baltimore, quiet, 8 50-100c.	
Memphis, steady, 8 75-100c	
Charleston, middling, 8 50-100c.	
St. Louis, steady, 8¾c.	
Mobile, steady, 8 12-100c	
Little Rock, steady, 8 50-100c.	
Philadelphia, 9 40-100c.	
Dallas, steady, 8 15-100c.	
Boston, steady, 9 15-100c	
Galveston, steady 8 71 100c.	
Montgomery, steady, 8 40 100c.	

DAILY INTERIOR RECEIPTS.

	Last Year	Today
Augusta	106	307
Memphis	77	520
St Louis	223	201
Cincinnati	146	210
Houston	758	900
Little Rock	8	8

ESTIMATED COTTON RECEIPTS

New Orleans expects tomorrow 1,000 to 1,200 bales, against 1,164 bales last year.

Galveston expects tomorrow 2,000 to 2,500 bales, against 325 bales last year.

COMPARATIVE FOR RECEIPTS

	Last Year.	Today
Galveston	1,837	3,121
New Orleans	855	3,250
Mobile		290
Savannah	167	1,400
Charleston		18
Wilmington		4
Norfolk	150	240
Boston	100	21
Pacific coast		5 001
Total all ports	3,109	18,574

COTTON OIL MARKET

	Open.	Close.
Spots	5.95@6.10	5.95@6.10
July	6.56@6.60	6.60@6.70
August	6.65@6.66	6.64@6.67
September	6.66@6.67	6.66@6.68
October	6.66@6.68	6.67@6.68
November	5.98@6.00	5.98@6.00
December	6@6.08	6.04@6.06
January	6.11@6.18	6.09@6.10
February	6.15@6.20	6.14@6.16

Tone, steady; sales, 4,100

NAVAL STORES

(By Associated Press.)

SAVANNAH, Ga., July 20.—Turpentine firm, 29½c; sales none; receipts 1,121.

Rosin: firm; sales none, receipts 9,17.

Quote: B, $2.80@2.90; D, $2.95; E, $3.10; F, $3.10@3.15; G, H and I, $3.30; K, $3.65; M, $4.25; N, $5.10@5.20; window glass $6.15@6.25; water white, $6.60@6.45.

THREE MYSTERIOUS FIRES ON BATTLESHIP OKLAHOMA

Firemen of Philadelphia and Camden Are Kept Busy All Night

(By Associated Press.)

PHILADELPHIA, July 20.—Not until the flooded compartments of the battleship Oklahoma have been emptied and a careful examination made will the extent of the damage caused by three mysterious fires aboard the vessel last night at the yards of the New York Shipbuilding company in Camden be known. Firemen from this city and Camden continued until an early hour today to pump water into the compartments from which dense clouds of black smoke issued.

The first smoke was seen shortly after the workmen had left the yard at 6 o'clock last night. The fire apparently was quickly got under control, but more smoke was observed three hours later. After the second fire was finally extinguished, smoke was discovered in another part of the vessel at midnight.

S. M. Kunz, president of the company which constructed the new superdreadnaught, was unable to explain the origin of the fires and declared that a rigid investigation would be made.

The Oklahoma was launched on March 22, 1914, and was about ready for a trial trip preparatory to being turned over to the United States government in September. She cost $4,000,000 and her armament, which includes ten fourteen-inch guns, an additional $3,000,000.

STOCKS

Bethlehem Steel, General Motors and Can Strong—Crucible Steel and Loco. Off

(By Associated Press.)

NEW YORK, July 20.—War shares were again heavily sold at the opening of today's market with further weakness in Crucible Steel, in which the initial offering was a block of 2,000 shares at 30½ to 30, against yesterday's closing price of 41¾. Bethlehem Steel, General Motors and Allis-Chalmers preferred also yielded 1 to points with minor losses in Westinghouse, Studebaker and American Can. The more prominent railway stocks showed a contrary course, Union Pacific, Canadian Pacific and Reading rising a point or more. Crucible made a slight rally before the close of the first hour.

Bethlehem Steel made the new high price of 194½ in the early afternoon, an overnight advance of 9¾ points. In other respects the market was dull and almost featureless.

Bonds were lower.

Bethlehem Steel made further strides in the final hour and can also sold to a new high record.

The closing was firm.

NEW YORK STOCK MARKET.

IN NEW YORK, July 20.—The following were the opening, high, low and last or closing quotations on the stock exchange today:

	Open	High	Low.	Sales.	Last Close	Prev. Close
Amalgs. Copper	72¾	74¼	72¾	73¾	73	
Am. Agricultural	.....	.....	.....	.....	.....	50
Am. Best Sugar	47½	47½	47½	47½	48	
Am. Can Co.	49¾	53¾	49¾	53¾	50¼	
Am. Can Co., pf.	100	100	100	106	105	
Am. Car Foundry	36	36¾	36¾	36	36¾	
Am. Cotton Oil	.....	.....	.....	.....	.....	45
Am. Ice Securi.	26	26	26	26	.....	
Am. Linseed	10¼	10¼	10¼	10¼	.....	
Am. Locomotives	41	41¼	41	41¼	40¾	
Am. Smelting	78	79¼	78	78¾	78¾	
Alaska Gold	34¾	35	34¼	34¼	34¾	
Allis Chalmers	23¾	24¼	22¾	22¾	24¼	
Am. Tel. & Tel.	121¼	121¼	121	121¼	121¼	
Am. Hide & L.	6¼	6¼	6¼	6¼	6½	
Am. H. & L., pf.	84	86	84	84	84	
Am. Foundry	38¾	38¾	38¾	38¾	39½	
Anaconda	34¼	35¼	34¼	34¼	34¼	
Atchison	100¼	101¼	100¼	100¼	100½	
At. Coast Line	100	100	100	100	100½	
Balto. & Ohio	77	78¼	77	77¾	77	
Bethlehem Steel	183	198½	183	198	185	
Baldwin Loco.	71	71¾	70½	71½	71	
Brook. Rap. Tran.	87	87	87	87	.....	
Butte Sup.	20¾	20¾	20	20	20¾	
Canadian Pacific	144¼	145¼	143¾	143¾	143¾	
Central Leather	41¼	41¼	41¼	41¼	41¼	
Chino Copper	46¾	46¾	46¾	46¾	45¾	
Chess. & Ohio	38	39	38	38¾	37¾	
Crucible Steel	39¼	41¾	39	41	42½	
Col. Fuel & Iron	34¼	35¼	34¼	34¼	34¾	
Corn Products	14¼	14¼	14¼	14¼	14	
Consolidated Gas	128	128	128	128	128¼	
Corn Products	14¼	14¼	14¼	14¼	14	
Cuba Cane	67	67	67	67	67	
Dame Mines	22¼	22¼	22¼	22¼	.....	
Dela. & Hudson	144	144	144	144	.....	
Distillers Sec.	24	24¾	24	24¾	23½	
Erie	26¼	26¼	25¾	26¼	25¾	
Erie, First	40	40¼	40	40¼	40¼	
Erie, Second	33	33	33	33	.....	
Fed. Smelt.	35	35	35	35	35	
General Electric	166	166	166	166	167	
General Motors	184¾	185	180	185	185	
Goodrich Rubber	49	50¼	49	50¼	49¾	
Great West. Sug.	36¾	37¼	36¾	36¾	37	
Great Nor., pd.	116¼	117½	116¼	116¾	116¾	
Interboro	19½	19½	19¼	19½	19½	
Interboro, pf.	72¾	72¾	72	72	72	
Illinois Central	.....	.....	.....	.....	.....	101½
Insp. Copper	30¼	31½	30	31¼	30¾	
Int. Harvester	128	128	128	128	128	
Kansas City Sou.	24¼	24¼	24¼	24¼	24	
Kansas & Texas	5¼	6	5¼	6	5¼	
Kan. & Tex., pd.	15	15	15	15	14	
Lackawanna Steel	47	47	47	47	46	
Lehigh Valley	142½	143¼	142	142¾	142	
xL. & Nashville	106¾	111	106¾	111	111	
Mex. Petroleum	71¼	72¼	71¼	72¼	71¾	
Nev. Con Copper	14¼	14¼	14¼	14¼	14¼	
Missouri Pacific	3¼	3¼	3	3	3¾	
N. Y. Air Brake	90	90	90	90	90	
National Lead	63	63	62	61¾	63	
N. Y. Central	86¼	87	86¼	87	86	
New Haven	58	58	58	58¾	58	
Norf. & West.	103	103	103	103	103	
Northern Pacific	104¾	105¼	104¼	104¼	105	
Northwestern	.....	.....	.....	.....	124	
Ont. & Western	27	27	27	27	26½	
Pacific Mail	34	34	33¾	34¼	34¼	
Pennsylvania	106	106¼	106	106¼	106¼	
People's Gas Co.	117	117	117	117	116¾	
Pitts. & Lake Erie	145¼	147¼	145¼	147	145	
Pittsburg Coal	23¾	23¾	23¾	23¾	23	
Pressed Steel Car	48¼	49	48¼	48¾	49¼	
Ray Con. Copper	23¼	23¼	23	23¼	23	
Reading	152¾	154¼	152¾	154¼	152¾	
Rep. Iron & Steel	33¾	34¼	33	34	33½	
Rep. I. & S., pf.	91	91	90½	90½	90	
Rock Island (new)	13¼	13¼	13	13	13¾	
Rumely	5	5¾	5¾	5¾	.....	
Sloss-Sheffield	37	37	37	37	39½	
Southern Pacific	84¾	85¾	84¼	84¾	84¾	
Sou. Railway	18¼	18	18¼	18	18¼	
Sou. Ry., pref.	.....	.....	.....	.....	47½	
St. Paul	81¼	82¼	81¼	81½	81¼	
Sea. Air Line	12½	12½	12½	12½	13½	
Sea. Air Line, pf.	33	33	32½	32½	32½	
Sears Roebuck	145¼	145¼	145¼	145¼	145	
Studebaker	80	80¾	79¼	80	80¼	
Third Avenue	51¼	51¼	51¼	51¼	51¼	
Tenn. Copper	57¼	58	57¼	57¼	58	
Texas Pacific	.....	.....	.....	.....	12½	
Texas Co.	151½	153	151½	153	153	
Union Pacific	126¾	127¾	126¾	127	126¾	
Quicksilver, pf.	6	6	6	6	6	
U. S. Rubber	44¾	46¾	45	45	45¼	
U. S. Steel	63¾	65¾	63¾	65¾	63¾	
U. S. Steel, pf.	111	111	111	111	111½	
Utah Copper	66	67¼	66	66¾	66½	
Va.-Car. Che. Co.	30¾	30¾	30¾	30¾	32½	
Wabash	1¼	1¼	1¼	1¼	1¼	
Willys-Overland	134¼	135	134	135	137¼	
West. Union	69	69	69	69	69	
Wis. Central	28	28	28	28	28	
West. Elec. Co.	100¼	101¼	98¾	101¼	100½	
Maxwell Motors	.....	.....	.....	.....	36½	
Guggenheim	61¼	62	61	61¼	61½	
Miami Copper	27	27	27	27	27	
Nat. Biscuit	118½	118½	118½	118	118¾	

x Ex dividend 24¼ per cent.

STOCK EXCHANGE SALES.

11 a. m., sales 151,600 shares.

Noon, sales 246,183 shares.

1 p. m., sales 291,000 shares.

2 p. m., sales 368,885 shares.

Total sales 463,125 shares.

MONEY AND BONDS

NEW YORK, July 20.—Mercantile paper 3@3½.

Sterling 60 day bills 4.71.90; demand 4.73.40; francs, 5.76.90; marks, 5.94; guilders, 40.55; rubles 6.55¼. Marks, demand 81½; cables 81¾. Francs, demand 5.79; cables 5.78. Rubles, demand 32; cables 32¼.

Bar silver, 47¾c.

Mexican dollars, 38¾c.

Government bonds steady. Railroad bonds easy.

Call money easier; high 2; low 1¼; ruling rate 2; last loan 2; closing bid 1½; offered at 2.

Time loans easier; 60 days 2¼; 90 days 2¼; 6 months 3@3¼.

LOCAL STOCKS AND BONDS

STOCKS.	Bid.	Asked
Atlantic Ice & Coal Corp.	77	78
Atlantic Ice & Coal Corp., pf.	98	99
A. G. W. S. S.	165	168
American National Bank	180	190
Atlanta National Bank	280	300
Atlanta Brewing & Ice Co.	26	28
Atlanta Trust Co.	45	50
Central Bank & Trust Corp.	138	142
Augusta & Savannah Railway	100	110
Fulton National Bank	108	112
Fourth National Bank	175	178
Exposition Cotton Mills	118	120
Ga. Ry. & Elec., pf., 5 per cent	85	87
Ga. Ry. & Elec., stamped	116¼	117½
Ga. Ry. & Power Co., 1st pf.	88	89
Ga. Ry. & Power Co., 2d	14	15
Ga. Ry. & Power Co., com.	84	86
Georgia Cotton Mills	95	98
Empire Cotton Oil, pf.	94	95
Lowry National Bank	225	230
Trust Company of Georgia	236	238
BONDS.		
Atlanta 4s, 1940	100	102
Atlanta 5½s, 1933	86¼	87¾
Ga. Ry. & Elec. 5s	97	98
Sou. Bell Tel. & Tel. 5s	96¼	97½
Southern Ry. 5s	100¼	101
Georgia 4½s, 1915	100¼	100¾
Atlanta Ice & Coal Corp. 6s	92	95

GOSSIP

Weather Report, Crop Advices, Expert Opinions and Newspaper Comment

COTTON GOSSIP

Times-Herald says: Yesterday's rather sharp decline was entirely natural after the sharp an advance. Human nature being what it is, no one seems to grasp the fact that the majority of restless shorts were driven to the wall by the phenomenal rise of 41¾. Bethlehem this technical support. Besides the trade at large believes that the crop has steadily improved despite the condition figures put forth by certain private authorities and the outpouring of doom's crop reports. Everybody knows, or ought to know, the really critical period is still to be passed.

More important than the size of the crop is the spirit in which it shall be marketed. According to the same well informed people, the cost of production will have been unusually low, so that the prevailing current prices would not imply the same sacrifice as was implied in the rise of the spring of 1914. But with a rush to sell the first few million bales, and a small demand for export, the farmer might have to slaughter the stuff or hold it for better days. Much born of the dilemma would be take in that crisis. The question might be answered just now, since mind reading on so big a scale is not previously attempted.

Map shows cloudy north Texas, Oklahoma, Arkansas, Tennessee, Kentucky, Alabama and the Carolinas. Fair south Texas, south Georgia, same rain in extreme northwest Texas, Oklahoma. Showers Arkansas, Tennessee, Georgia, Carolinas, south Louisiana. No rain in east Texas, south Texas. High temperatures in Texas.

Cotton futures will be dominated for next few days by tenor of president's message to Germany and Mexico. Unless southwest Texas gets good rains within the next few days, cotton turn will be very light.—M. D. Burnley.

11 a. m. the weather map is as follows: July 6.70c; January, 9.48c; March, 9.78c.

10 a. m. in New York yesterday were: October, 8.61c, January, 9.22c; March, 9.46c.

Spin cotton and should be bought. It has been sold down on nothing but bear rumors.—M. D. Burnley.

Forecast: Georgia—Thunder showers this afternoon, generally fair tonight and Wednesday, not quite so warm tonight and Wednesday.

Kentucky, Tennessee—Generally fair tonight and Wednesday, cooler tonight.

Alabama, Mississippi—Partly cloudy tonight and Wednesday, not quite so warm interior tonight; light north winds.

Virginia—Partly cloudy tonight and Wednesday, cooler tonight; moderate northwest winds.

Louisiana—Partly cloudy tonight and Wednesday; somewhat lower temperature tonight in north portion; light variable winds on the coast.

Arkansas—Partly cloudy and cooler tonight; Wednesday fair.

Oklahoma—Partly cloudy tonight; cooler in east portion; Wednesday fair.

East Texas—Partly cloudy tonight and Wednesday; slightly lower temperature tonight and central portions tonight; light north winds on the coast.

West Texas—Cloudy with probably showers in north and extreme west portions tonight; Wednesday fair.

Map indicates part cloudy, possibly some showers in north portion, cooler northwestern quarter of both.

GRAIN GOSSIP

Around 120 you will believe the bull news I've been selling corn and wheat. This morning rains all through Kansas and Oklahoma July contracts sold sure to be overcovered. Foreigners are buying on every dip and speculators here sell it to them on breaks. Buy it on breaks.—Ed Cash.

Weakness at Minneapolis caused some selling of wheat yesterday.

Liverpool cables: Cash wheat firm, unchanged to 1½ d higher; futures steady.

Paris spot wheat off 5 from Monday.

Weather map and forecast indicate no heat day and night during next 60 days. Advisable to buy on weak spots. Market looks good. Weather map and forecast unsatisfactory; the tilting up in rainfall being unseasonably low for Oklahoma and Kansas, in last year 58 at Concordia; 56 at Omaha, 52 at Topeka, 51 at Dodge City, 50 at Tonkawa and the bugaboo mean very slow growth and check to vitality. Wheat is less 13 cents than 1914, when whole question is race between maturity and end of season.

SUGAR MARKET

(By Associated Press.)

NEW YORK, July 20.—Raw sugar steady, centrifugal, 4.88@4.96; molasses, 5.06@4.00; refined steady.

Sugar futures were firmer early with trading more active. Prices at midday were 2@3 points lower.

Later the market eased off on Wall street selling and closed 2 points higher to 11 points lower; sales 3,250 tons.

NEW YORK SUGAR MARKET.

	Open.	Close.
January	3.20 bid	.....
March	3.25 offered	3.13@3.18
April	3.28 bid	3.15@3.17
May	3.28 bid	3.21@3.22
June	.....	3.23@3.25
August	3.74@3.76	3.71@3.72
September	3.79@3.80	3.77@3.78
October	3.85@3.86	3.81@3.83
November	3.75@3.78	3.72@3.74
December	3.54@3.55	3.49@3.51

Tone steady sales 3,250.

METAL MARKET

(By Associated Press.)

NEW YORK, July 20.—Lead, $5.60; spelter not quoted.

At London, lead 24 pounds 17s 6d; spelter, 90 pounds.

Copper quiet; electrolytic, $19.00@19.75.

The week: Lead, $5.62@5.70.

Spelter steady and unchanged.

At London: Spot copper, 74 pounds 10s; futures, 75 pounds 10s; electrolytic, 90 pounds 10s; spot tin, 184 pounds 10s; futures, 180 pounds 10s. Spelter, 125 pounds.

NEW YORK COFFEE MARKET.

	Open.	Close.
January	6.86 bid	6.97@6.98
March	7.00 bid	7.01@7.02
May	7.08@7.10	7.05@7.06
July	7.07@7.18	7.05@7.07
August	.....	6.96@6.97
September	6.96@6.98	6.88@6.85
October	6.88@6.90	6.87@6.88
November	.....	6.90@6.91
December	6.92@7.00	6.93@6.95

NEW YORK, July 20.—Coffee steady, No. 7, 7½ cents.

SOUTH CAROLINA FARMERS PLANNING CHAUTAUQUA

Farmers of Oconee county, South Carolina, will hold a Chautauqua at Seneca July 22 to 24.

Addresses on dairy cattle, co-operative creamery plans and milk testing will be given by Dean Barre Burgess, Fitzpatrick and Watkins, of the Extention department of Clemson college. Soil building, fertilizer used and production of farm crops in rotation, will be discussed by W. H. Barton, A. H. Chapman and W. P. Stewart.

Addresses will also be given to discuss canning problems, labor-saving devices, fireless cookers, the feeding and care of babies, home canning, making salads, sandwiches and many other features relating to ideal home life in the country.

Preparations are being made for the entertainment of several thousand guests during the Chautauqua.

TO BRING TIEDEMAN BACK FOR HIS TRIAL

SAVANNAH, Ga., July 20.—O. J. Carl Tiedeman, scion of a prominent German family, who was arrested as a short time ago in New York on a charge of embezzling the local lodge of Eagles out of $189, will be brought back to Savannah for trial. Chief Inspector Lewis J. Murphy is now en route on the steamship City of Columbus with the prisoner. It was through an extradition papers issued by Governor Harris at the request of Mayor R. J. Davant that the return of Tiedeman was made possible. Tiedeman will be presented to the grand jury Friday.

RAILROAD COMMISSION PREPARES LIST OF RULES

The state railroad commission, which has for several weeks had under consideration a system of milling-in-transit regulations for Georgia, has prepared a comprehensive list of proposed rules, same to form the basis of discussion at a hearing set by the commission for Tuesday, August 24th. All persons interested will be furnished copies of these rules upon application to the commission and the commission invites suggestions and criticisms.

GRAIN

Wheat Closed 3 1-8 to 4 5-8 Cents Down—Corn, Oats, Pork and Sides Lower

(By Associated Press.)

CHICAGO, July 20.—Improved weather in the harvest region tended today to ease wheat. After opening ¼ to 1¼ lower, it underwent a material further decline.

Beside feeling the effect wheat was increased by announcements that export sales were being cancelled. Prices closed heavy, 3⅛ to 3⅝ under last night.

Corn weakened with wheat, opening ⅛@¼ off to ¼ up, then reacting moderately.

Corn afterward was inclined to sag with wheat and it closed narrow, ⅛@¼ down to ⅛ up, net.

Oats declined on selling believed to be due to pressure from the new crop.

Provisions declined in sympathy with hogs.

CHICAGO CLOSING QUOTATIONS

The following were the ruling prices in the exchange today:

	Open.	High.	Low.	Close.	Prev. Close.
WHEAT—					
July	116¼	116	110¼	111¼	116½
Sept.	109¾	109¾	105¾	106	109¾
Dec.	111	111¼	108¼	108½	111¾
CORN—					
July	77	77¼	76¼	77	76¼
Sept.	73	73	72½	72¾	73
Dec.	.....68¾	68¾	68	68¼	64¼
OATS—					
July	49	49	48¾	48¾	49¾
Sept.	33	33	37½	37¾	33¾
Dec.	.....39½	39½	39¼	39¼	39¾
PORK—					
July	.....	.....	.....	14.52	14.90
Sept.	.....15.10	15.10	14.77	14.82	15.20
Oct.	.....15.25	15.25	14.90	14.92	15.30
LARD—					
July	.....	.....	.....	8.05	8.20
Sept.	.....8.25	8.27	8.15	8.20	8.35
Oct.	.....8.25	8.37	8.27	8.27	8.45
RIBS—					
July	.....10.00	.....	.....	9.90	10.10
Sept.	.....10.15	10.15	9.97	10.00	10.22
Oct.	.....10.30	10.15	10.00	10.05	10.27

RECEIPTS IN CHICAGO.

	Today.	Estimate Tomorrow.
Wheat	252 cars	140 cars
Corn	265 cars	181 cars
Oats	241 cars	166 cars
Hogs	10,000 head	.....

PRIMARY MOVEMENT

Wheat—Receipts, 556,000, versus 346,000 last week, versus 1,000,000 last year.

Corn—Receipts, 853,000, versus 478,000 last week, versus 477,000 last year.

Oats—Receipts, 826,000, versus 576,000 last week, versus 699,000 last year.

Wheat—Shipments, 251,000, versus 281,000 last week, versus 551,000 last year.

Corn—Shipments, 251,000, versus 453,000 last week, versus 366,000 last year.

Oats—Shipments, 852,000, versus 383,000 last week, versus 1,000,000 last year.

GRAIN CLEARANCES

Clearances—Wheat, 84,000 bushels; corn, 18,000 bushels; oats, 437,000 bushels; flour, 22,000 barrels; wheat and flour equal 183,000 bushels.

BRADSTREET'S VISIBLE SUPPLY

Bradstreet's wheat this week, decreased 10,312,000; last week increase, 2,974,000; last year, decrease, 1,104,000.

Corn, decrease, 918,000, versus 1,505,000 last week, versus 2,261,000 last year.

Oats, decrease 1,406,000, versus 2,197,000 last week, versus 1,000,000 last year.

World's visible wheat, 79,385,000, versus 99,000,000 last year.

Corn in United States and Canada today, 4,449,000, versus 3,904,000 last year.

Oats, 6,376,000, versus 12,567,000 last year.

ST. LOUIS CASH QUOTATIONS

The following were the cash quotations on grain and flour today:

WHEAT—	Close.	Prev. Close.
No. 2, red	...1.15 @ 1.25	1.25 @1.26
No. 3, red	...1.10 @1.18	1.12 @1.22
No. 2, hard	...Nominal	Nominal
CORN—		
No. 2	78¼	78½
No. 2, white	79 @79½	79 @79½
OATS—		
No. 2	53	55¼
No. 2, white	55 @55½	55

CHICAGO CASH QUOTATIONS.

CHICAGO, July 20.—Wheat, No. 2 red, $1.13¼@1.16; No. 2 hard, 1.18¼@1.17¼.

Corn, No. 2, 77@78¼; 78¼@79¼.

Rye, No. 2 new, $1.00.

Barley, 74@1.10.

Timothy, $5.00@5.50.

Clover, $13.00@15.25.

Pork, $14.50.

Lard, $8.00@8.20.

Ribs, $9.90@10.00.

KANSAS CITY CASH QUOTATIONS.

(By Associated Press.)

KANSAS CITY, July 20.—Wheat, No. 2 hard, $1.30@1.45; No. 2 red, $1.18@1.28.

Corn, No. 2 mixed, 76c; No. 2 white, 78c; No. 2 yellow, 78c.

Oats, No. 2 white, 52@52½c; No. 2 mixed, 49c@49½c.

BUTTER, CHEESE AND EGGS

(By Associated Press.)

NEW YORK, July 20.—Butter steady; receipts, 23,022 tubs. Creamery, higher grades, per pound, 28½c; high scoring lots, 27½@28c; fine, 26@27c; ordinary, 24½@25½c; process, 24 to 25 score, 23@24c; thirds, 24@25c; state, dairy fresh, 28c; good to prime, 26@27½c; common to fair, 22@25½c; renovated extras, 24½@25c; firsts, 23½@24½c; western gathered creamery, fancy, 28½c; creamery, firsts, 26@27½c; fresh gathered extra firsts, 22@23c; fresh gathered firsts, 20@21c; fresh gathered seconds, 18@19c; dairies, 18½@19½c; Wisconsin whole milk, fresh, flat twins or double daisies, 18 @19c; state, skims, fresh specials, 12@12½c; fresh, choice, 10½@11½c; fresh, fair to good, 8@9c; fresh, common, 6@7c.

Eggs steady; receipts, 29,794 cases. State Penn. and nearby fancy white, 29@29c; definitive, 21½@22c; fancy gathered white at to size and quality, 21½@22c; western gathered white, 22@22c; fancy brown, 22½@23c; gathered brown and mixed colors, 19½@21½c. Dressed poultry steady. Fowls, 17@19c; fresh gathered extra firsts, 22@23c; fresh gathered firsts, 20@21c; fresh gathered seconds, 18 @19c; fresh gathered dirties, 16@17c; chicks, good to prime, 15½@16½c; fresh gathered culls and broilers, 14@15c; fowls, 16@17c; dirties, No. 2, 15@16c; duck eggs steady, 50@55c; fresh, common, 45c.

Eggs steady; receipts, 29,794 cases. State Penn. and nearby fancy white, 29@29c; definitive, 21½@22c; fancy gathered white at to size and quality, 21½@22c; western gathered white, 22@22c; fancy brown, 22½@23c; gathered brown and mixed colors, 19½@21½c. Dressed poultry steady. Fowls, 17@19c; fresh gathered extra firsts, 22@23c; fresh gathered firsts, 20@21c; fresh gathered seconds, 18 @19c; fresh gathered dirties, 16@17c; chicks, good to prime, 15½@16½c; fresh gathered culls and broilers, 14@15c; fowls, 16@17c; dirties, No. 2, 15@16c; duck eggs steady, 50@55c; fresh, common, 45c.

Atlanta Live Stock

(By W. H. White, Jr., Union Stockyards.)

Good to choice steers, 800 to 900 pounds, $6.50@6.75.

Good steers, 700 to 800 pounds, $6.25@6.50.

Medium to good steers, 700 to 800 pounds, $5.50@5.75.

Good to choice beef cows, 800 to 900 pounds, $5.50@5.00.

Medium to good cows, 700 to 750 pounds, $4.50@5.00.

Good to choice heifers, 650 to 750 pounds, $4.50@5.50.

The above represents the ruling price of good quality beef cattle. Inferior grades and dairy types selling lower.

Medium to good steers, 800 to 900 pounds, $5.25@5.75.

Medium to good cows, 700 to 800 pounds, $4.00@4.50.

Mixed common, $3.50@4.00.

Good fat cows, $4.50@5.00.

Scott Perry Enters Pitching Hall of Fame With No-Hit Game; Beats Vols

Perry Holds Vols; Manning Bats in Victory

Vols Are Helpless Before Perry's Great Flinging, Save in One Inning When Errors and Passes Give Them One

Scott Perry, formerly of Louisville, Ky., and Edward Manning, who is doing just as much as he can to put Florala, Ala., on the map, having spent several years in his efforts to more firmly establish Auburn, Ala., as the location of one of an institution, famed for other things than learning, more principally the playing of football, were the headliners in a great game of baseball at Ponce de Leon Monday afternoon. The Crackers defeated the Nashville Vols, 5 to 1.

The very fine defensive operations of Perry served to baffle save on one brief occasion the efforts of the Vols, and the superb clubbing of Manning enabled the Crackers to nullify the work of the Vols on said occasion. Perry held the Vols hitless through one full innings of vigorous play, and Manning tore off a single in the sixth inning that sent Eddie McDonald and Otto Williams scudding across the plate with the two runs that won the first game of the series between the two teams for the home boys.

This does not mean to say that this pair was the whole show. Far from it. You've got to have supporting cast to stage anything worth while save a monologue like Will Rogers, or a pantomime like "Silvers" Oakley, and this pair drew worthy help from the rest of the Crackers in that clash Monday. For instance, Captain Bisland snagged no less than ten fielding chances down there around the shortfield. And one of these was a most usually grab. With the bags crowded, and two down in the third, Gene Paulet, who carries more than one distinction as a hitter and rungetter in the league, drove out a hot one toward second that looked for an instant like a sure safety. But "Bizzy" moved on it in time to stab the drive with one hand and pass to Kauffman nipping the Frenchman at first.

Also young William Lee, winter address, Bayonne, N. J., summer location left field at Ponce de Leon, and other Southern league ball parks, latched on to several chances in that left garden that would have caused trouble. Four times did Billy retire a Vol bateman, and on each of these he grabbed a hot line shot that would have meant all kinds of trouble, had the ball gotten away from him.

These are a few of the more prominent parts taken by the cast outside of Manning and Perry. Every other mother's son of the Crackers did his turn in good shape.

The Vols became pestiferous in just one lone round. In that session the initial batter of Perry wabbled for an instant, and his control failed him temporarily at the same time. The combination served to give the Vols their one run. With one gone, Babby Street drew a pass. Berger whiffed, but Kircher tapped to Williams. Otto failed to get hold of the drive, and Kircher reached first safely. Stark rapped just out of McDonald's reach, but Bisland speared the drive, and had Street, going to third, had McDonald stabbed his toss for a force-out. With the bases crowded, Baker drew another, pushing Street over with the only run counted by the Vols.

As for Ed Manning's sticking, he had been hammering the ball hard all afternoon. It was in the sixth that his mauling produced runs. McDonald opened the inning by coaxing a pass from Barber. Williams spanked a line single to left but Mac was held at second. After failing to lay down a bunt on two trials, Lee lifted a foul to Paulet. Moran drew a pass, filling the bags. Manning rapped a safe one to right, counting McDonald and Williams. It was the old pinch bingle, so much needed, and it proved enough to win the game.

Allen to Face Vols in Second

Jim Allen, with his assortment of lefthand shoots and slants, faces the job of opposing the Vols in the second game of the series with the Crackers at Ponce de Leon this afternoon. Jim will doubtless draw as his opponent Lanky Jack Frost, the tallest flinker in the league. Frost was here as a member of the Pelicans a short time since but was released while the Birds were sojourning here. The game will start promptly at the hour, 3:45 o'clock.

The Crackers are exceedingly anxious to keep up their winning streak throughout the series with the Vols. For the first time in months the gang stands as good as .500 per cent in the average column, and the gang is bitterly averse to dropping back below that point. Three out of four victories over the Vols will be necessary for them to leave here better than the .500 mark, while a straight laundry of the series with the present guests would allow the Crackers to leave home in a first division berth.

The gang is full of hustle and fight these days and are bold in their claims that they will be leading the Vols Wednesday night, their kits, and catch a train out of Atlanta Thursday night. No member of the club but what believes the team stands an excellent chance to make the running down stretch with the winners, and they are losing no time in taking advantage of every opportunity offered.

Here is the probable line-up for today:

ATLANTA.	NASHVILLE.
McDonald, 2b.	Kircher, lf.
Williams, 3b.	Stark, ss.
Lee, lf.	Baker, rf.
Moran, cf.	Paulet, 1b.
Manning, rf.	Farmer, cf.
Kauffman, 1b.	Sheehan, 2b.
Sawyer, c.	Dodge, 3b.
Bland, ss.	Smith, c.
Allen, p.	Frost, p.

Bondella Favorite For Rich Stake

CLEVELAND, Ohio, July 20.—The feature event of today's bill at the Grand Circuit meet here was a North Randall sweepstakes for three-year-old trotters of the 2:18 class. The Pittsburg trotter Bondella, piloted by Tommy Murphy, was the favorite. Other races were the 2:19 trot, purse $1,200; 2:12 pace, purse $1,200; 2:05 pace, purse $1,200.

The Sportlight

BY GRANTLAND RICE

THE IMMUNE.

They saw him charge from trench to trench,
Through pools of gore and deadly stench.

They heard him plunge on with a jeer
When shrapnel took away an ear.

And when the famous Forty-twos
Began to drop, with lighted fuse,

They saw him in his careless pride
Rise up and kick them to one side.

And in some wild charge on the line,
Where chills assail the human spine,

They saw him pace a bayonet,
And, yawning, light a cigarette.

Where deadly mortars scattered gore
He gave three cheers—and called for more.

* * * *

The captain called in wonderment,
"Who can this hero be?"

"I used to umpire," he replied—
"This stuff is pie for me."

ANOTHER RECORD?

This is the fortieth pennant campaign of the National league. In the thirty-nine years of its life behind no ball club has ever won a flag with a final percentage under .600. The closest call was Brooklyn in 1900 with a mark of .602.

To rise above .600 a ball club must win 93 out of the 154 games scheduled. New York, Pittsburg, Boston, St. Louis and Cincinnati have little chance to get this high. And the two leaders to pass this barrier must win something like 90 of their next 75 games—or move along at a .667 pace.

And .667, as a pace, looks to be several figures beyond any consistency any club has shown as we meander moodily to press.

CONSERVATIVE DOPE.

Dear Sir: After studying this National league race closely it looks to me as if Philadelphia, Chicago, Brooklyn, St. Louis, Pittsburg, New York, Cincinnati or Boston ought to win. Or is this a bad guess?

PLATO PETE.

We can get just as conservative as that. In the American league we predict that Chicago, Boston or Detroit will win. Provided, of course, some other club doesn't.

In 1912 at this stage of affairs the Giants had won 68 ball games. At this same pace this season they would be only 250 points beyond the next puffing contender for premier honors.

1915 CLASS.

It is a mistake to figure that there has been a complete slump in the playing standards of all clubs. In the National league, Giants, Cubs and Pirates have dropped from old-time class. The Phillies are holding their own. But Brooklyn, St. Louis, Cincinnati and Boston are far stronger than they were before last year. The weaker clubs of the past have come forward and the stronger have lost power. Hence the present jam.

In the American league the White Sox have improved wonderfully over past years. So have the Tigers—at least, since 1910. The Red Sox are better than they have been since 1912. The Yankees are a better club than the Yank status has known since 1910. Mackmen, Cleveland Indians, Senators and Browns are weaker.

ON TO FOOTBALL.

Sir:—I am glad to see Hardwick and Brickley at last given a decent burial. Of course, Harvard hates to lose them, but there are others. How about a buckfield composed of Watson, Bardlee, Francks, McKinlock? Even with Hardwick and Brickley back Harvard would not necessarily be any stronger than the team that is to be turned out next season. Turn up Parke Davis' football book and see what happened to a team of stars in the Yale-Princton game in 1897. The year before Princeton won 24 to 6 and the next year took a veteran team to New Haven and was beaten to 8. It was only after the game that any one realized what stars Yale had in Johnny Hall, De Saulles and Dudley. No, Hardwicks and Brickleys are not absolute necessities. There are always willing workers who refuse to flinch at reputations.

THE DODGER WORRY.

There is only one kink in the classic dope
Where rooters' raucous voices rise and swell;
I am wondering who will pitch the first world series game—
Rucker, Coombs or Appleton—Pfeffer, Douglas or Dell.

BROOKLYN FAN.

Or maybe Rudolph, Tyler and James
Will step in again and cop four games.

But we'll bet no American league commander
Is yearning to move against Alexander

Norris Williams is considerable tennis player, but it requires more than considerable tennis to make any swift progress through California ranks. It's a "hop on the fast one" out there—or—Zowie—Bloole—Good Night.

They say radium is fairly rare. But according to the dope Russ Ford parleyed about two square inches of emery into $25,000.

"They say," said Jimmy Archer, "that ball players are not earning the big salaries they are getting. Well, I've been out there catching with two toe nails mashed off by a foul tip, my knee cap mashed by another, and two fingers knocked out of joint. That ought to be worth a few dollars a week, anyway."

The best book ever written upon attaining efficiency in any branch of sport was gotten out by Willie Keeler. The subject was "How to Bat"—and the contents, "Hit 'em where they ain't." We've seen books 250 or 300 pages that carried a lot less.

R. G. B.—A Texas leaguer is any pop fly that drops between the infield and the outfield—out of reach of the quivering fingers of the athletes in pursuit.

"I'd give $15,000 for one more first-class pitcher," says Hughie Jennings, "but we'll win the pennant, anyhow." Which is the final word in logic—minus $15,000.

SHARP SPORT JABS

Roger Bresnahan, Cub manager, claimed a fan in the stand at New York insulted him. Calling over the umpire, Roger pointed to the fan and designated him as "that big bum up there."

Federal league leaders say that $1,000,000 they raised to fight O. Baseball is the realy crippy, crinkly kind. Well, webbesso.

Vivian Nickalls, who quit his job to return home and fight with the British army, was not an umpire, but coach of the University of Pennsylvania rowing crew.

Williams, Washburn, Church and Mathey, eastern tennis cracks who insulted Mr. Calling over the umpire, Roger pointed to the fan and designated him as "that big bum up there." Williams, Washburn, Church and Mathey, eastern tennis cracks who tackled McLaughlin, Johnston, Griffin and Strachan at the expo, say they know how it must be to face bullets from a rapid fire gun.

Why are you kicking on the high cost of living? Haven't seven-passenger touring cars been reduced $300 and more in price?

Time changes many things. In April we were "bawled out" for saying that Fisher, Cub shortstop, scarcely was of major league caliber, because he plays flatfooted. Now Manager Bresnahan says he must have a faster shortstop.

Manager Tinker, of the Chicago Whales, favors cutting the admission prices to baseball games. Bad idea: the people will pay grand opera prices to see real ball clubs, and prefer a movie show to watching a bad ball club.

Branch Rickey is getting so many collegians on the St. Louis Browns he'll have to give passes to a few hundred pretty girls, arm them with flags and hire a cheer leader to do the Hottentot Hop in front of the stands to keep his players on edge.

Bill Klem better beware. This is a bad year for czars.

Gee, but this summer resorting thing is great; we've been way up in the north woods and didn't mind the chiggers, the "Nosse 'em Big bitems," the mosquito or the black fly. The chief joy was that we haven't heard Tom Jones talking for two weeks.

Now that the Braves have backed into last place, let the miracle stuff start.

Dawson Cops Ninth

DAWSON, Ga., July 20.—Davis pitching for Dawson, shut out Fitzgerald here 3 to 0. Dawson's runs came on clean, timely hitting. Kingery led the local batters by getting a two-bagger and two singles out of three times at bat.

This is Dawson's ninth win, out of the last eleven games played.

Score by innings: R. H. E.
Dawson ..... 100 000 11x— 3 6 2
Fitzgerald .. 000 000 00a— 0 3 2

Batteries: Davis and Harper; Antley and Monahan.

Gulls Continue Winning Streak

Lookouts Edged In Tenth Inning—Barons Defeat Travelers—Chicks Lose to Pels

MOBILE, July 20.—Townsend's single, a sacrifice and Miller's single gave Mobile the winning run in a ten-inning game with Chattanooga yesterday. The score was 3 to 2. Marshall weakened toward the close, after holding Mobile to two hits from the ninth inning.

Score by innings: R. H. E.
Chattanooga .. 010 000 100 0—2 6 4
Mobile ..... 0 0 0 000 001 1—2 4 1

Batteries: Marshall and Kitchens; Holinguist, Townsend and Schmidt.

Barons 6, Travelers 4

BIRMINGHAM, July 20.—Molesworth's batting and fielding aided materially in the defeat of Little Rock yesterday afternoon. The score was 6 to 4. Perryman retired after the seventh inning owing to the heat. Robertson, who succeeded him, held the Travelers safe.

Score by innings: R. H. E.
Little Rock ..... 001 100 200—4 9 0
Birmingham ..... 200 311 00x—6 10 2

Batteries: Fincher and Gibson; Perryman, Robertson and Hale.

Pelicans 9, Chicks 2

NEW ORLEANS, July 20.—Memphis lost to the locals yesterday by a score of 9 to 2, the locals in the seventh inning Merritt all over the lot for six straight Chandler relieved Merritt in the eighth, but a hit batsman, an error and a double scored two more runs. Manager Dobbs, of the locals, went into the bleachers during the third inning and assaulted a spectator who had been using insulting language to him. The fan had to be carried from the stand. No arrests were made, but it was understood that a charge of assault and battery would be lodged against Dobbs.

Score by innings: R. H. E.
Memphis ..... 001 001 000—2 6 2
New Orleans ... 000 100 62x—9 6 2

Batteries: Merritt, Chandler and Schiel; Bagley and Higgins.

RESULTS

AMERICAN LEAGUE.

At Cleveland—Score: R. H. E.
Cleveland ..... 000 000 120—4 9 4
Washington ..... 000 101 ffc—1 11 1
Hagerman, Jones, Coveleskie and O'Neill; Johnson, Alnrock and Alnsmith.

At Detroit—Score: R. H. E.
Philadelphia ..... 000 210 300—6 11 2
Detroit ..... 112 042 01x—12 13 1
Wyckoff, Bass, W. Davis and Lapp, McAvoy; Dauss, Steen and Stanage.

At Chicago—Score: R. H. E.
Boston ..... 001 003 200—6 11 1
Chicago ..... 000 000 000—0 5 5
R. Collins, Leonard and Carrigan, Benz, J. Scott, Russell and Nelson.

FIRST GAME.

At St. Louis—Score: R. H. E.
New York ..... 000 120 070—10 10 0
St. Louis ..... 000 000 030— 3 6 3
Caldwell and Nunamaker; Hamilton, R. Cook, James, Koob and Agnew, Ruel.

SECOND GAME.

At St. Louis—Score: R. H. E.
New York ..... 000 100 030— 4 2 2
St. Louis ..... 010 000 080— 9 7 1
Fisher and Sweeney; Nunamaker; Lowdermilk, Sisler, Hamilton and Ruel, Agnew.

SOUTH ATLANTIC LEAGUE.

At Augusta—Score: R. H. E.
Savannah ..... 100 000 001— 2 11 1
Augusta ..... 300 000 02x— 5 9 2
Southwood and Gost; McManus and Eubanks.
Time, 1:45. Umpire, Hoey.

At Macon—Score: R. H. E.
Jacksonville ..... 303 000 020— 8 13 2
Macon ..... 022 003 01x— 9 14 4
Wood and Cueto; Martin and Basham. Time, 1:55. Umpire, Ryan.

At Charleston—Score: R. H. E.
Columbia ..... 000 001 000— 1 7 2
Charleston ..... 100 100 00x— 2 5 2
Gordon and Connolly; Cheney and Marshall. Time, 1:20. Umpire, Vittor.

At Columbia—Score: R. H. E.
Albany ..... 000 001 200— 4 11 1
Columbus ..... 001 221 40x—10 10 3
Moore and Erwin; Redding and Thompson. Time, 1:40. Umpire, Lenhart.

NATIONAL LEAGUE.

At New York—Score: R. H. E.
St. Louis ..... 200 001 000— 3 8 0
New York ..... 000 003 01x— 4 7 1
Rehlaan and Snyder; Tesreau, Stroud and Dooin.

At Philadelphia—Score: R. H. E.
Chicago ..... 020 000 011— 4 9 2
Philadelphia ..... 010 002 11x— 5 10 0
Humphries, Standridge and Archer, Bresnahan; Mayer, Alexander and Killifer.

At Boston—Score: R. H. E.
Cincinnati ..... 010 000 000— 1 6 1
Boston ..... 100 000 12x— 4 10 1
Toney and Wingo; Rudolph and Gowdy.

At Brooklyn—Score: R. H. E.
Pittsburg ..... 000 000 000— 0 8 1
Brooklyn ..... 000 210 00x— 3 7 1
Kantlener, Cousinean and Gibson; Rucker and Miller.

FEDERAL LEAGUE.

At Chicago—Score: R. H. E.
Brooklyn ..... 210 002 000— 5 7 3
Chicago ..... 008 300 00x—11 12 1
Seaton, Upham, Marion and Land and H. Smith; Black and Fischer.

At Pittsburg—Score: R. H. E.
Buffalo ..... 030 000 000 1— 4 6 1
Pittsburg ..... 000 010 000 0— 1 7 0
Redient and Allen; Knetzer and Berry.

At St. Louis—Score: R. H. E.
Baltimore ..... 421 100 000— 8 10 1
St. Louis ..... 100 510 000— 7 9 0
R. Johnson, Suggs and Jacklitsch; Groom, Herbert and Hartley.
Kansas City-Newark—rain.

AMERICAN ASSOCIATION.

Minneapolis 4, Cleveland 0.
Louisville 7, Milwaukee 4.
Columbus 3, St. Paul 0.
Kansas City-Indianapolis: rain.

INTERNATIONAL LEAGUE.

Rochester 8, Montreal 7.
Rochester 8, Montreal 6.
Harrisburg 2, Richmond 3.
Providence 3, Jersey City 2.
Buffalo 5, Toronto 3.

TEXAS LEAGUE.

Galveston 9, San Antonio 2.
Houston 9, Beaumont 2.
Waco 2, Shreveport 1.
Dallas-Fort Worth: off day.

NORTH CAROLINA LEAGUE.

Asheville 10, Greensboro 4.
Durham 9, Charlotte 3.
Winston-Salem 2, Raleigh 1.

CLUB STANDING

SOUTHERN LEAGUE.

Clubs.	Won.	Lost.	Pct.
New Orleans	55	34	.618
Memphis	51	40	.560
Birmingham	49	40	.551
Nashville	48	44	.522
Atlanta	44	44	.500
Mobile	45	46	.495
Chattanooga	38	53	.404
Little Rock	31	56	.356

NATIONAL.

Clubs.	W.	L.	Pct.
Phila.	42	34	.553
Brooklyn	43	37	.538
Chicago	43	37	.538
New York	38	38	.500
St. Louis	41	43	.487
Pittsburg	39	41	.487
Boston	38	46	.475
Cincinnati	32	48	.427

SOUTH ATLANTIC.

Clubs.	W.	L.	Pct.
Columbus	23	11	.676
Augusta	22	12	.647
Columbia	21	12	.636
Charlest'n	29	14	.588
Macon	27	18	.450
Albany	12	21	.364
Jack'ville	10	23	.303
Savannah	10	24	.294

AMERICAN.

Clubs.	W.	L.	Pct.
Boston	51	29	.638
Chicago	53	32	.624
Detroit	51	31	.622
New York	42	40	.512
Wash'ton	42	41	.506
St. Louis	39	49	.443
Phila.	29	52	.358
Cleveland	28	52	.350

FEDERAL.

Clubs.	W.	L.	Pct.
Kan. City	48	38	.593
Chicago	46	34	.575
St. Louis	46	35	.568
Pittsburg	42	37	.532
Newark	41	41	.500
Brooklyn	37	48	.435
Buffalo	37	51	.420
Baltimore	29	51	.361

Perry Picks Opportune Time for No-Hit Contest

O. H. Wathen, President of Louisville Club, and Perry's Former Boss Was in Stands at Monday's Game

By Innis Brown

To those who take a bit of pleasure and enjoyment in a light game of "draw" there is a peculiarly keen sense of satisfaction at lamping the entry of a third "ball of fire" to "aces up," when the going is beginning to prove interesting. Should another sportsman about the board appear to better and set the seven things a bit, that satisfaction increases in degree until it culminates in a feeling a bit beyond anything else that can be recalled just now. Scott Perry, pitcher for Manager Bill Smith's Crackers, can appreciate that sense of satisfaction, regardless of whether he is one of the great army of indoor sportsmen with this peculiar penchant.

Only a fair-sized gathering turned out to see the first game of the series between the two clubs, played at Ponce de Leon Monday afternoon. But among that gathering was one individual who saw the afternoon's sport his full and undivided attention. Ever and anon as the innings rolled on, his expression showed quite plainly that his thoughts were running along the lines of what might have been.

The spectator to whom special reference is made is Mr. O. H. Wathen. Mr. Wathen is a baseball man himself, and his home is in Louisville, Ky. Just at present he is poking around through the brush in this general section a peek at whatever of baseball talent is called to his attention. In short, Mr. Wathen is president of the Louisville baseball club, on a scouting tour, and while in this immediate vicinity he took occasion to watch the Crackers and Vols hook up.

It was a most opportune time for Mr. Wathen to take a slant at these two representatives of the kingpin circuit of Dixie. As good luck would have it, Scotty Perry was delegated to mound duty for the Crackers, and Mr. Wathen has a prior acquaintance with Scotty, in fact, when the great horde of diamond athletes about the country heard the early call to arms the past spring, Perry was in the employ of Mr. Wathen. He made the trip to the Florida training camp with the Colonels, and it was figured that he would be a tried and earner with the Kentuckians during the current season.

But some weeks ago Manager Smith received notice that Perry was for sale. Apparently he was not going very good for the Colonels, and it was thought that a change of surroundings would help him. It was the popular up that Perry and Jack Hayden, who was at that time managing Louisville, could not get along. So Perry was offered to the Crackers on trial, and in his very first out he showed the local club enough to warrant closing the deal.

Since that time, Perry has been a valued member of the Crackers' hurling forces, and once in a while news has been filtered back to "old Kaintuck" that the big right hander is showing up as right smart of a flinger. Good flingers are scarce, and the Colonels could use one or two right now, if Mr. Wathen knew where he could go and get them, for the Colonels are not setting the American association race on fire, and a lack of good, dependable pitching is a strong factor in their failure to do so. Hence when business brought Mr. Wathen into this section, he took advantage of the opportunity to see just what Scotty is doing.

That game Monday was enough to convince the visitors from the Blue Grass state. All Perry did was to unload a no-hit game at the expense of the Vols. The big fellow had everything save a slight lack of control at times, and it required a bit of saw him wade through the Vols like a country lad through a mud puddle. Incidentally, it may be stated that Jack Hayden, who gave Scotty his walking papers, has long since been dethroned, and another pilot lleansed in his place. That's why Scotty is acquainted with that peculiar sense of satisfaction mentioned in the opening paragraph.

As previously mentioned, a slight disposition to fire wide of the platter caused Scotty a bit of discomfiture at times, to say nothing of a good deal of apprehension that pervaded the breasts of the faithful, who were pulling for the locals to keep up their winning streak, it required a bit of faltering on part of his support back of him to throw the big fellow in the hole at that.

It was in the third frame that misfortune overlooked him. After one man had been disposed of, Street outguessed Scotty and drew a pass. Then he whiffed Heine Berger for the second out. George Kircher bounded one to Williams, and for a wonder, Otto fooled it. Dolly Stark cracked one toward short, or rather almost in back of third, and when McDonald failed to get hold of Bisland's toss to catch Street driving into the bag, all hands were safe. A further streak of wildness resulted in a pass to Baker, and Street was franked over the plate for a run. But Perry pulled himself together and made the hard hitting Paulet drive one toward second Captain Bisland speared the over and captured in time to nip the batter at first. Except for that one round, the Vols never threatened to rush past Perry for a counter.

CATLIN
CATLIN A New ARROW COLLAR
THIN, LIGHT YET STARCHED AND SIGHTLY 2 for 25c
CLUETT, PEABODY & CO., INC., MAKERS

BASEBALL TODAY
ATLANTA VS. NASHVILLE
GAME CALLED AT 3:45.

Official Score

NASHVILLE.	AB.	R.	H.	PO.	A.	E.
Kircher, lf.	4	0	0	1	0	0
Stark, ss.	2	0	0	1	3	0
Baker, rf.	2	0	0	3	1	0
Paulet, 1b.	3	0	0	9	2	0
Farmer, cf.	2	0	0	2	0	0
Sheehan, 2b.	4	0	0	2	3	0
Dodge, p.	3	0	0	2	2	0
Street, c.	3	1	0	5	2	0
Berger, p.	3	0	0	0	2	0
Totals.	26	1	0	24	15	0

ATLANTA.	AB.	R.	H.	PO.	A.	E.
McDonald, 2b.	3	1	0	2	2	1
Williams, 3b.	4	1	1	1	3	1
Lee, lf.	4	0	1	4	0	0
Moran, cf.	3	0	1	3	0	0
Manning, rf.	3	0	1	2	0	0
Kauffman, 1b.	2	0	0	13	0	0
Jenkins, c.	3	0	1	2	1	0
Bland, ss.	3	0	0	2	7	0
Ferry, p.	3	0	0	0	1	0
Totals.	27	2	7	27	14	2

Score by innings: R.
Nashville ..... 001 000 000— 1
Atlanta ..... 000 002 00*— 2

Summary—Two-base hits, Manning, Lee; double play, Williams to Bisland; struck out, by Berger 2, by Perry 3; bases on balls, off Berger 3, off Perry 5; sacrifice hits, Farmer, Kauffman; stolen bags, Baker. Time, 1:52. Umpires, O'Toole and Kerin.

Sally to Close Season Today

COLUMBIA, S. C., July 20.—With the games today, the South Atlantic league's playing season will be brought to a close. The second half race, scheduled to end August 28, was shortened because of financial troubles experienced by all clubs save Charleston and Columbia. Playing in this half was marked by the desperate contest between Columbus, Augusta and Columbia for first place. While unofficial averages place Columbus at the top today by a margin of one full game, the official announcement of the winner by President Corish is not expected before Thursday.

Official announcement has not yet been made confirming the unofficial averages giving Macon the championship of the first half.

Post season series between the two winning clubs will be played, starting at a date not yet determined.

Where They Play

SOUTHERN LEAGUE
Nashville in Atlanta.
Memphis in New Orleans.
Chattanooga in Mobile.
Little Rock in Birmingham.

SOUTH ATLANTIC LEAGUE
Columbus in Albany.
Augusta in Savannah.
Columbia in Charleston.
Jacksonville in Macon.

AMERICAN LEAGUE
Washington in Cleveland.
Philadelphia in Detroit.
New York in St. Louis.
Boston in Chicago.

NATIONAL LEAGUE
Pittsburg in Brooklyn.
Cincinnati in Boston.
Chicago in Philadelphia.
St. Louis in New York.

FEDERAL LEAGUE
Baltimore in St. Louis.
Brooklyn in Chicago.
Newark in Kansas City.
Buffalo in Pittsburg.

Lookouts' Boss Throws Up Job

Harry McCormick Turns in Resignation as Pilot and Player—Will Finish Season as Scout

CHATTANOOGA, July 20.—Manager Harry McCormick of the local baseball club created something of a surprise in the ranks of baseball fans of this city by his return home Monday from Mobile, and his announcement that he is through as manager of the club. However, those who were close to the inside workings of the club anticipated that some such move would be made before much longer. McCormick's action was a result of the long losing streak of the Lookouts. For the past five or six weeks, they have dropped more than two-thirds of the games played, and itwas generally felt that some move would be made shortly.

When McCormick left Mobile, he turned affairs of the club over to Outfielder Jack Johnston. As yet nothing definite has been announced by President O. B. Andrews as to what arrangements will be made. It is noised about in some quarters that Kid Elberfeld will manage the club for the rest of the season. But on the other hand, it is reported that the Kid has been a disturbing factor, and that his presence on the team has served to keep things stirred up. Consequently, he is said to be in bad with some of the members of the club, and his appointment to the managership would hardly help any in promoting better spirit within the club.

Manager McCormick will continue in the employ of the club for the remainder of the season, though he will not play ball. He will be used to do a bit of scouting through the smaller leagues of the country for the purpose of lining up good looking youngsters for next season. President Andrews has gone to Mobile, and the matter of selecting a leader for the remainder of the season will be attended to today.

Golfers Begin Matches Today

CLEVELAND, July 20.—Failure of the crack players to turn in low scores expected of them featured the first day's play in the qualifying round of play for the western amateur championship here Monday. Jack Neville, of Oakland, Cal., was low man for the day, with two rounds of 76 each. Even Byers, of Pittsburg, one-time title holder, had a 79. "Chick" Evans played a round in as 81, in spite of the fact that he forgot his clubs and was forced to use a set of strange ones.

Perry Adair, the youthful Atlanta player, had an 82, while his father had an 84. Both are practically sure to qualify, especially the former. Up until play began this morning, five out of eight players who turned in an 87 Monday were still in the running to qualify. There were sixty-four entrants to play around Tuesdya. Thirty-two of this number will be eliminated, and match play starts in the afternoon. The field to begin with included 166 entrants.

Lindale Wins

CARROLLTON, Ga., July 20.—Lindale won from Carrollton here by a score of 6 to 3. Batteries: Carrollton, Stevens and Carmichael; Lindale, Osborne and Hutchens.

"It's pretty hard to find anything better than a good promise well kept."
—Mister Squeegee

Men's greatness is measured, not by the things they promise to do, but by what they accomplish.
So it is with all things in this world.
Many men have announced their intention of doing greater things with electricity than Edison has done.
They have not made their promises good, and Edison remains the wizard of science.
The popularity of Diamond Squeegee Tread Tires is due to their merit in giving cheap mileage and fulfilling service requirements with unvarying regularity.
Great promises are made for other tires—promises that in many cases are never fulfilled.
More than 99% of all Diamond Squeegee Tread Tires exceed the service that is promised for them.
That comes pretty near giving you absolute certainty.
Equip your car with Diamonds at these "FAIR-LISTED" PRICES:

Size	Diamond Squeegee	Size	Diamond Squeegee
30 x 3	$ 9.45	34 x 4	$20.35
30 x 3½	12.20	36 x 4½	28.70
32 x 3½	14.00	37 x 5	33.90
33 x 4	20.00	38 x 5½	46.00

PAY NO MORE

For Automobiles, Bicycles Put on For Cyclecars, Motorcycles
Diamond Squeegee Tread Tires

LOUISVILLE
THROUGH SLEEPERS
Lv. 7:12 AM., 4:45 PM. L&N

Your Want-Ad Rates

One time, 10c a line.
Three times, 6c a line.
Seven times, 5c a line.

The reduced rates are for consecutive insertions, cash with order.

Six words of average length are counted as a line.

The minimum charge is the price for two lines.

Money will be refunded on the basis of the earned rate for paid-in-advance Want Ads which may be discontinued.

All discontinuances should be made in person at The Journal office or by letter. Telephone discontinuances are not valid.

The Journal maintains a messenger service and a phone-receiving service for Want Ads.

A messenger will be sent for your Want Ad or your Want Ad will be taken over the phone by an expert operator and ad writer, as best suits your convenience.

Telephones
Main 2000
Atlanta 423

The Journal Covers Dixie Like the Dew

July 20.

"Competition with fools is not bad—fools teach the imbecility of repeating one's performances."

1849—Robert A. Van Wyck, lawyer and judge, born. First mayor of Greater New York.
1861—The Confederate Congress met at Richmond.

WANTED HELP—MALE

WANTED—Boys to carry routes in afternoon and Sunday morning. Apply at the following places: Atlanta Journal main office; Sub-station No. 1, 495 Edgewood avenue; Sub-station No. 2, 212 Lee street; Sub-station No. 3, 792 Marietta street.

NAVY OFFERS YOU PRACTICAL EDUCATION, fits you to earn a good living. Many chances open to earn a trade, board, lodging, medical treatment, clothing outfit free, pay begins with enlistment, and increases with proficiency. American citizens over seventeen years can apply at Navy Recruiting Station, Post Office bldg., Atlanta, Ga.

WANTED—Single man, 24 to 28, for insurance reporting work. College man preferred. Opportunity for advancement and work in other large cities. Must be of good appearance and adaptable to our business. Apply after 10 a. m. Retail Credit Co., Healey bldg.

YES—If you have two hands Prof. G. O. Brannon can teach you the barber trade for $20 and give you a position in our chain of shops. Steady. Wages while learning. Atlanta Barber College, 31 Mitchell st.

MEN—Our illustrated catalogue explains how we teach barber trade in six weeks, sent free. Write at once MOLER BARBER COLLEGE, 38 Luckie street, Atlanta, Ga.

MEN WANTED—Government positions, $90.00 month. Atlanta examinations Sept. 15. Sample questions free. Franklin Institute, Dep't 46-S, Rochester, N. Y.

WANTED—Names of men, 18 or over, wishing government jobs; $65 month; no poll necessary. Answer immediately. "J. L.," 300, care Journal.

BE A DETECTIVE—Earn $100 to $300 per month; travel over the world. Write Ludwig, 605 Westover bldg., Kansas City, Mo.

TWO good men wanted as organizers for benevolent order; excellent opportunity. Address T. A. O., Box 111, care Journal.

I WILL START you in the mail order business if you will handle my goods. H. Crest Co., 38, Atlantic City, N. J.

IF YOU are looking for a position, or want experienced help, see Reliable Employment Office, 71 Ivy street.

ABLE-BODIED MEN for firemen brakemen, $120 monthly; experience unnecessary. Railway, care Journal.

EXPERIENCED soda dispenser. 1018 Atlanta National Bank bldg.

PRINTER wanted at once. Wire L. R. Hurst, Hoover, Ga.

WANTED HELP—FEMALE

LADIES—We want an agent in every town and city in the south. Lucrative selling action, store and home buys at sight; 100 per cent profit, sales repeat; we prepay all charges to transportation charges brings sample. Address Sample Co., 4a Smith, 14-A Auburn avenue, Atlanta, Ga.

WANTED—Six young ladies between 18 and 25 years old, to take up commercial work. Positions are high-grade and work is very agreeable; wages good. Call room 815, Empire building.

DO YOU wish to become a Movie "Star?" Our popular book "Movieland," will tell you how. Free. Write National Feature Co., Suite 601 Healy bldg., Atlanta, Ga.

WANTED—Experienced white nurse for infant; travel in our women's cabinet in winter; must have best of references. Address E. P. W., Box 85, care Journal.

GIRLS, now is time to take course in Miss Sparkman's Improved Millinery School, 40½ Whitehall. Millinery wanted.

WANTED—Foreign girl to nurse infant, leaving city for August and September. Address R. N., Box 51, care Journal.

WANTED—Competent colored nurse for baby; references required. Address C. H., Box 142, care Journal.

WANTED—Stockyard white woman with refrigerator car, seek near Atlanta. Reliable Emp. office, 71 Ivy st.

WANTED—Experienced cracker packers and wrappers. Apply Monday morning Frank & Block company.

WHITE women to cook and do general housework. Address Howard Wright, Dalton, Ga.

TWO well experienced white waiters. 1018 Atlanta National Bank bldg.

WANTED—SALESMEN

TRAVELING SALESMEN.

WE REQUIRE IN SOUTHERN TERRITORY TWO AN ALUMINUM AND WARE SALESMAN, THE NEWEST AND BIGGEST SPECIALTY LINE IN THE TRADE, CARRYING THE GRAY BLADE TOWNS AND CITIES, EARNING POSSIBILITIES VERY GREAT FOR STRONG SALESMEN. APPLICANTS MUST BE MORE THAN TWENTY-FIVE YEARS OF AGE AND HAVE SUCCESSFUL RECORD AS SALESMEN. THIS IS A STRAIGHT TRAVELING POSITION. NO CANVASSING. EXCLUSIVE TERRITORY. TRAVELING EXPENSES ADVANCED. REFERENCE REQUIRED AND PERSONAL INTERVIEW. E. L. WHITE, 507 FORSYTH BLDG., ATLANTA.

WANTED—Two young men, crew managers preferred, capable of earning $50 or more per week. City and road work. Salary or commission to the right man. If you are a hustler call positively between 8 and 9 a. m. 407 Austell bldg., city. Ask for Mr. Graham.

SALESMEN wanted for magnificent new state surveys. Write quick for special summer offer. Hustlers now at work taking from 10 to 100 orders per week. Hudgins Co., Atlanta, Ga.

HAVE $1,500 a year opening for young business man with good references and $500 capital. Established. Box 17, care Journal.

WANTED—TEACHERS

ACME TEACHERS' AGENCY. Best service; most liberal terms. 7283 Healey bldg., Atlanta, Ga.

RESULTS obtained on these pages.

WANTED—AGENTS

AGENTS wanted in every town in the south. Latest seller yet. 100 per cent profit. Exclusive territory fully protected. 14c stamps to pay transportation charges brings sample. Get it while it's new and clean up. Once introduced, article repeats every time. Address Murphy & Smith, 14-A Auburn ave., Atlanta, Ga.

AGENTS WANTED—Donahue writes, "I sell nine out of ten." Scanlon makes over $40 weekly. Big money selling our brand new 25c kitchen utensil. Write for full information at once. Sample 25c. H. W. L. Mfg. Co., 29 Seventh street, Binghamton, N. Y.

AGENTS WANTED—160 per cent profit. Sell our automatic shears. Sample prepaid for 40 cents. Sure seller. Joseph W. Miller Co., Box 232, Rushville, Ind.

AGENTS—$5 to $8 a day easily made. I have a proposition that will interest you; positive necessity. Write Ford Supply Co., La Crosse, Wis., Dept. 2.

WANTED SITUATIONS—MALE

SPECIAL RATES for Situations Wanted ads. 3 lines one time, 10 cents; 3 times, 15 cents. To get these rates ads must be paid in advance and delivered at The Journal office.

WANTED—By druggist, thoroughly experienced and competent, reliable, energetic, and licensed, prescriptionist of ability, good salesman and manager, strictly sober, honest and reliable; married; age 28; best references. Let me show you my methods with a trial. Small south Georgia town preferred. Address Druggist, Box 183, Winder, Ga.

REGISTERED druggist, single, 28 years old, with license in Ga. and N. C., open for position, with broad experience in two of the best stores in Charlotte, N. C. No. 1 prescription man. Can do anything that is to be done in the store. Druggist, 339 W. Trade st., Charlotte, N. C.

WANTED—MAN OF THIRTY-FIVE TO TAKE CHARGE OF REPAIRS AND COLLECTIONS FOR PROGRESSIVE HOUSE; SEVERAL YEARS' BROAD EXPERIENCE. ADDRESS N. E., BOX 8, CARE JOURNAL.

LIVE, energetic young business man desires broad field with unlimited future; experience in bookkeeping, accounting, credits, sales and general office work. A-1 references. "Experience," Box 2, care Journal.

REGISTERED druggist wants position at once. A-1 references; good salesman. Experienced in prescription department. Will go anywhere. J. T. Morgan, Manatee, Fla.

PRINTER—Well experienced job and newspaper printer, steady and reliable, wants position. Address Edgar S. Warrock, General Delivery, Atlanta.

GRADUATE business college would accept position as bookkeeper for experience; work one month without salary. "N. C.," Box 139, care Journal.

MAN NURSE desires to care for invalid gentleman, but only with refined person. Have best experience. "Nurse," Box 136, care Journal.

WANTED—Position as superintendent of light and waterworks or electrician for large office building. Superintendent, Box 366, care Journal.

LICENSED druggist, with twelve years' experience, wishes to make change by August 1. A-1 references. Box 143, Clarkesville, Ga.

WANTED—By experienced stock-room man or shipping clerk. Can give best references. C. W. C., 309 Mellrose street, city.

REGISTERED druggist wants position, seven years' experience, best references. "B," Box 141, care Journal. Phone W. 862.

WANTED—Position driving private car or truck and keeping same up. Five years' experience. C. W. C., 309 Mellrose street, city.

A-1 CLOTHING and gents' furnishing salesman wants position by first of August. Best of references. Address Journal office.

FIRST-CLASS white barber wants job in first-class barber shop. A-1 references. Address E. E. Price, Monticello, Ga.

GOOD short-order printer wants position; can set best. Daily $2.50 per week; sober, reliable. H., Box 609, care Journal.

WANTED SITUATIONS—FEMALE

SPECIAL RATES for Situations Wanted ads. 3 lines one time, 10 cents; 3 times, 15 cents. To get these rates ads must be paid in advance and delivered at The Journal office.

LICENSED teacher with experience desires assistant's place in village or rural school for best terms. Address Journal office.

A-1 BOOKKEEPER-TYPIST desires position; or out city. Salary no object. Phone Ivy 6157-J.

WANTED—Cases to nurse, maternity cases a specialty; best of references. Phone M. 5234-J.

POSITION by experienced and reliable stenobookkeeper. Main 4149-J.

PERSONAL

CALL Main 4787 if you wish your machine repaired by factory experts. We send for and deliver the machine. Prices reasonable and work guaranteed. We sell parts, needles and oil for all kinds of machines on the market. Also need machines. Sewing Machine Agency, 133 Whitehall st.

Ladies' Tailor and Furrier

WOULD advise you to have your furs and auto remodeled and cleaned at half price. Made from old to new. Guaranteed. M. Fox, 314 Grand Opera House.

MATERNITY SANITARIUM—Private, refined, homelike. Limited number of patients cared for. Reasonable rates. Infants for adoption. Mrs. M. T. Mitchell, 36 Windsor st.

$50 REWARD for glasses we cannot duplicate. Broken rear enables us to save money. Eyes tested free. Dr. Silvious, 25 S. Broad, near Alabama.

WANTED—Lessons on board in exchange for lessons in dramatic expression, by competent lady teacher, best method. Address Exchange, Box 80, care Journal.

FOR SALE—A Hup 20, first-class running order; price $175. Address 64 Loomis ave., corner Bryan.

MOON roadster, Ford touring car, Rambler 7-passenger. 87 South Pryor. Thad Pickett.

Exchange

CUT-DOWN Cadillac to exchange for electric power plant. Will allow $ in Atlanta. J. E. McElhannon, Jefferson, Ga.

Repairing

LEO SHERARD
AUTOMOBILE REPAIRING.
Electric Starters.
Ivy 2850. 70 Ivy Street.

ATLANTA RADIATOR CO.
Automobile Radiator Work Exclusively.
Bell Ivy 7439. 288 Edgewood ave.

Painting

JOHN M. SMITH CO.
Pioneers in
Automobile Coach Work
CARS REPAINTED.
Tops recovered and repaired, wheels, springs and axles repaired.
Bodies built to order or repaired.
120-122-124 Auburn Avenue

Welding

WELDING AND MACHINE WORK.
AUTOMOBILE REPAIRS
RIDDELL BROS.
16 E. MITCHELL STREET.

Accessories

EISEMAN MAGNETO
Official Service Station
EXPERT magneto repair man for all models.
PEGRAM MOTOR CAR CO.,
265-267 Peachtree St.

PROTECT your car with Halliday bumper and shock absorbers. For sale by A. L. Credelle Specialty Co., 229 Peachtree street.

CONTINUED IN NEXT COLUMN.

AUTOMOBILES

For Sale

WE OFFER SEVERAL USED CARS, ALL OF WHICH HAVE BEEN THOROUGHLY OVERHAULED AND PUT IN FIRST-CLASS CONDITION IN OUR OWN SHOPS.

THE STYLE AND CLASS WILL VARY FROM LIGHT FIVE-PASSENGER UP TO HEAVY SEVEN-PASSENGER CARS, INCLUDING ELECTRIC AND GAS COUPES.

MOST OF THESE CARS HAVE BEEN NEWLY PAINTED, HAVE FIRST-CLASS TIRES AND ARE ELECTRIC LIGHTED AND SELF STARTED.

WE ARE PREPARED TO QUOTE SOME ATTRACTIVE PRICES. PHONE US FOR A DEMONSTRATION.

THE ATLANTA CADILLAC COMPANY,
228-230 Peachtree Street.
Phone Ivy 2233.

EXCHANGE CAR BARGAINS

ROADSTER $100.00
TERMS

WE HAVE many other good exchange cars at equally attractive prices.

EXCHANGE CAR DEPARTMENT
THE LOCOMOBILE COMPANY OF AMERICA
460 Peachtree St. Ivy 1371.

THERE is no place where you will obtain better results in disposing of used cars, or where you will be able to buy more satisfactorily, than at the Atlanta Automobile Exchange. 380 Peachtree St. Phone Ivy 2772.

NEARLY new 5-passenger car, at sacrifice. Best cash offer takes car. Can be seen at 786 Marietta street.

$145 WILL buy one 5-passenger car, in elegant condition, with all equipment; $85 will buy 2-cylinder Maxwell roadster.
JACOB AUCTION CO.
M. 1494. 51 Decatur street. Atl. 2285.

FOR SALE—1915 fire-passenger touring car, less than 1,400 miles, good as new; tires going north; must be sold within three days; regular price $1,085. Self starter, everything modern; most cash, quick sale, $575. Phone owner, Ivy 4378 or call at Folsom's garage.

HAVE you seen that big yellow roadster sitting on the ground, that 70 M. per hour, yellow bound? You have a chance to buy it, cause I'm leaving town. Harry B. Di Cristina, 7 Produce Place.

USED CAR BROKER

IF YOU would sell or buy used automobile, see Mr. Murphy, Ivy 4378, 23 Auburn ave.

FOR SALE—5-passenger automobile, just painted and overhauled, or will give six months' free use to reliable party for use of $350. For information, Ivy 7586.

AUTO FOR SALE OR TRADE—Would trade 5-passenger auto in good condition, newly painted, for vacant lot, north side. Owner, Box 9, Journal.

FOR QUICK SALE, one 25-horse power, 1. H. C. motor truck, price $850, in good running condition. Address all letters to Box 11, Carterville, Ga.

LATEST 1915 5-passenger Ford, used 30 days, cheap. Hupmobile touring, electric starter, lights. $650. 18 Walton street.

FOR SALE—One Studebaker, 1915, 7-passenger car, never been run, will sell cheap. Address H., Box 25, care Journal.

FOR SALE—1914 5-passenger Overland. First class condition. Cheap for cash. B. 18 W. Mitchell.

WILL BUY an auto, however bad condition. $50 or $75. Address "Auto," Box 56, care Journal.

FOR SALE—A Hup 20, first-class running order; price $175. Address 64 Loomis ave., corner Bryan.

MOON roadster, Ford touring car, Rambler 7-passenger. 87 South Pryor. Thad Pickett.

Exchange

CUT-DOWN Cadillac to exchange for electric power plant. Will allow $ in Atlanta. J. E. McElhannon, Jefferson, Ga.

Repairing

LEO SHERARD
AUTOMOBILE REPAIRING.
Electric Starters.
Ivy 2850. 70 Ivy Street.

ATLANTA RADIATOR CO.
Automobile Radiator Work Exclusively.
Bell Ivy 7439. 288 Edgewood ave.

Painting

JOHN M. SMITH CO.
Pioneers in
Automobile Coach Work
CARS REPAINTED.
Tops recovered and repaired, wheels, springs and axles repaired.
Bodies built to order or repaired.
120-122-124 Auburn Avenue

Welding

WELDING AND MACHINE WORK.
AUTOMOBILE REPAIRS
RIDDELL BROS.
16 E. MITCHELL STREET.

Accessories

EISEMAN MAGNETO
Official Service Station
EXPERT magneto repair man for all models.
PEGRAM MOTOR CAR CO.,
265-267 Peachtree St.

PROTECT your car with Halliday bumper and shock absorbers. For sale by A. L. Credelle Specialty Co., 229 Peachtree street.

FURNITURE REPAIRING

FURNITURE upholstered, refinished and repaired. Phone our repair department, Main 941.
KNOTT & CARMICHAEL
FURNITURE CO.
185 Whitehall Street.

MEDICAL

MEN'S DISEASES cured. American-Asiatic repeat Specialist. Finest equipment; 18 years' experience; some cures for life. Dr. Holbrook, 256-7 McKenzie bldg. Ivy 5423-J.

AUTOMOBILES

Garages

THE CENTRAL GARAGE
OPEN DAY AND NIGHT.
84-86 AUBURN AVE.—IVY 9905.

Wanted

I HAVE a thousand dollar equity in a beautiful Kirkwood mission bungalow; large oak trees, 6-room cottage, bath, electric lights, sleeping porch; will exchange for auto that's worth the money. Address "K.," Box 55, care Journal.

WANT to exchange good lots for an old Ford engine and frame of a car. Body not wanted. Lots will double in a few months. Phone East Point 172.

WOULD accept auto in good condition as cash payment on north side bungalow. Address H. M., Box 1, care Journal.

DIAMOND solitaire, value $450, will exchange for first class car. Call M. 2041, or address Diamond, Box 18, care Journal.

WANTED—Car worth $800 to $1,200; will exchange equity in gilt-edged renting property. Owner, Box 33, care Journal.

MOTORCYCLES

For Sale

USED motorcycles, all makes, $35 and up. Retail every bicycle. Atlanta Pavidson Motor Co., Atlanta, Ga., 224 Peachtree street.

1914 SEVEN horsepower Indian motorcycle. Perfect condition, $60.00; big bargain. Call West 1092-L.

Wanted

WANTED—Good 1914 or 1915 model used motorcycle in good condition cheap. Terms, cash. "J," Box 10, care Journal.

FOR SALE—MISCELLANEOUS

JEWELRY BARGAINS
WE ARE not in the selling business, but behind lender, of money, on diamonds and precious stones, we necessarily accumulate some unredeemed collaterals. This puts us in a position to offer you some rare bargains in jewelry and precious stones. If interested, call, or write us.
JEFFERSON LOAN SOCIETY
59 N. FORSYTH ST., ATLANTA, GA.

FILTHY TYPHOID FLIES AND malarial mosquitoes; after you spring, summer and fall; make cleanliness, comfort and health an impossibility, without screens. Ordinary "jail" screens hold the filthy and dangerous pests; screen in the house. FLY-EM-CAFE screens are the ONLY SCREENS THAT LET THEM OUT. Ivy 7-3. Reeves & Co., 411 Silvey Bldg. Phone 2551.

FOR SALE—Kingsberry piano, mahogany finish, party wants it sold, any cash offer will buy this piano.
JACOB AUCTION CO.
M. 1494. 51 Decatur St. Atl. 2285.

FOR SALE—One 9-drawer National cash register, one 5-drawer National cash register, with electrical attachments.
JACOB AUCTION CO.
M. 1494. 51 Decatur street. Atl. 2285.

FOR SALE—4 electric fans, 34 moving picture reels, one tent, Edison moving picture machine, storage battery, one gasoline engine. Address H., Box 93, care Journal.

FOR SALE—Cheap, mission library table, two mission rockers, two oak rockers, portlets, oak washstand and toilet set. Call Atlanta phone 5901-R after 7 p. m.

SECOND-HAND safes, all sizes, $15 up; Hall bank and burglar proof safes, vault doors. C. J. Daniel, 408 Fourth National Bank bldg.

"NOT superstitious, but I believe in signs."
—KENT SIGNS—
33½ Auburn. Ivy 1938.

FOR SALE—Five iron safes, all sizes, and makes. Prices right; sold at once, quick for cash. Call M. 1494. Atlanta 2285.

FIVE carloads of good dry cow manure. Well rotted and free from Johnson grass and nutgrass seeds. Shipper Box 43, Decatur, Ga.

DIAMOND, ¼ carat, perfect white stone, value $125; best offer gets it; must sell. Address Box 1, care Journal.

GOOD cottage, 6 rooms, 491 Whitehall, to be removed, at auction, Thursday, July 22, 4 p. m. Plenty of room for tent.

FURNITURE BOUGHT AND SOLD FOR CASH. S. M. SNIDER, 112 SOUTH FORSYTH.

LEAVING for country, will sell 4-burner gas stove with oven for $8.50 Ivy 6535-J.

FOR SALE—Full set Harvard's classics. Albert Jackson, Thomaston, Ga.

MEAT box and cash register, will sacrifice if taken at once. Ivy 7-3.

WANTED—MISCELLANEOUS

WE PAY highest cash price for household goods, piano and furniture. Cash advanced on consignment. Central Auction Co., 12 East Mitchell st. Bell phone Main 4624.

WILL TRADE lots in Chatsworth, county seat of Murray, for good piano. These lots will double in one year. Address East Point 172.

WANTED—One hundred thousand secondhand brick. Answer quick. Simmons Plating Works, Bell phone 2147.

WE BUY SECONDHAND FURNITURE. Atlanta Trading Co. M. 778.

WANTED—Two second-hand O. C. exhaust fans. Cash. Address "F," Box 128, care Journal.

WANTED—Buy second-hand school books for cash. Hopkins Book Concern, 153 Auburn ave.

WANTED—Small counter showcase. Soda Fount, Third National Bank bldg.

RAILROAD SCHEDULES.

SOUTHERN RAILWAY.
Passenger Carrier to the South.
Arrival and departure of passenger trains, Atlanta.
Schedule figures published only as information. Not guaranteed.

No. Arrive From—		No. Depart To—	
49 Asheville	5:30 am	36 New York	12:01 am
45 Asheville	6:05 am	22 Knoxville	6:15 am
35 New York	6:05 am	23 Kan. City	6:15 am
21 Jack'ville	8:10 am	1 Chicago	6:20 am
12 Shreveport	6:30 am	12 Richmond	6:55 am
22 Knoxville	8:10 am	46 Asheville	7:00 am
26 Heflin	8:20 am	52 Ft. Valley	7:15 am
6 Rome	8:45 am	16 Brunswick	7:45 am
27 Valley	10:45 am	37 New York	12:05 pm
21 Columbus	10:50 am	40 Charlotte	12:15 pm
7 Macon	11:10 am	8 Macon	12:20 pm
40 Memphis	11:15 am	20 Birham	12:20 pm
6 Chattanooga	12:00 pm	35 New York	2:05 pm
26 New York	12:10 pm	15 Rome	3:35 pm
30 Birham	3:25 pm	1 Cincinnati	4:25 pm
5 Macon	4:15 pm	18 Tocoa	4:45 pm
39 Charlotte	4:20 pm	22 Columbus	5:10 pm
35 New York	4:00 pm	39 Memphis	5:15 pm
15 Brunswick	8:00 pm	28 Ft. Valley	5:20 pm
11 Richmond	8:20 pm	21 Macon	6:30 pm
51 Ft. Valley	8:05 pm	25 Heflin	8:45 pm
16 Chatt'ga	8:10 pm	48 Asheville	9:40 pm
24 Kan. City	9:55 pm	24 Jack'ville	10:25 pm
19 Columbus	10:25 pm	2 Jack'ville	10:55 pm
2 Chicago	11:45 pm	11 Shreveport	11:30 pm

All trains run daily. Central time.
City Ticket Office, No. 1 Peachtree street.

TAXICABS.

VITTUR'S
AUTO SERVICE COMPANY.
DAY AND NIGHT.
ONE PASSENGER, 50 CENTS.
TWO OR MORE 25c EACH
FIVE-PASSENGER CARS, $1.50 AND $2.00
BELL PHONE M. 4387-J.
ATLANTA 4387.

TAXICABS
VACATION TIMES.
A PHONE call will bring an automobile to your door, any hour, day or night. Prompt and polite service.
BELLE ISLE

TYPEWRITERS

For Rent

TYPEWRITERS rented, 4 months for $5 and up. Initial payment applied in event of purchase. Every rebuilt typewriter fully guaranteed—$20 to $60. Write for special summer price list. No. 2.
AMERICAN WRITING
MACHINE CO.,
45 N. Pryor St., Atlanta, Ga.

DRESSMAKING

DRESSMAKING and plain sewing, sewing by the day at reasonable rates. M. 2817.

SIMPLE afternoon dresses made, $2 up. Evening dresses a specialty. Ivy 5256-L.

PLAIN and fancy sewing at a reasonable price. Call Atlanta 5740-R.

MONEY TO LOAN

LOANS $25.00 AND UP
On Furniture, Pianos, etc.
WE ARE a loan company, organized for the purpose of loaning money to working men and ladies keeping house, at the lowest possible rate of interest. We positively make no charges for examining your papers or any other so-called charge, but only ask you to pay the rate permitted by the laws of the state. Our easy payment plan allows you to pay us back to suit your income. We also protect you from publicity, and extend every courtesy to make the carrying of a loan satisfactory to you in every way.
Open Saturday evening till 7 o'clock.
GUARANTEE LOAN CO.,
Rooms 308-11 Atlanta National Bank Bldg. Bell Phone Main 440.
Atlanta Phone 722.

The Prudential
Insurance Company
IS NOW prepared to place loans on high-class improved Atlanta property at 6 per cent. Prompt and courteous attention.
CHAS. H. BLACK
Real Estate Loan Correspondent
The Prudential Insurance Co.
210-211 Empire Bldg. Ivy 111.

$15,000 AT 7%
A CLIENT wishes three good applications for loans on improved city property of $5,000 each at 7 per cent. We will consider several other good applications also.
FULTON INVESTMENT CO.
1702-3 HURT BUILDING.
GREEN, TYSON McKINNEY, ATTORNEYS

FUNDS ON HAND
AT 6½, 7, and 8 per cent for first mortgage loans on Atlanta and suburban property. Quick service.
HAAS & McINTYRE
Empire Bldg. Phone Ivy 641.

Plenty of Money to Lend
ON ATLANTA and nearby improved property, 6½ to 8 per cent, straight; also monthly plan at 6 per cent on 5 years' time, payable $21.66 per month on thousand, which includes interest. Will also lend smaller amounts. Purchase money notes wanted.
FOSTER & ROBSON,
11 Edgewood Ave.

WE ARE PREPARED TO MAKE
ACCEPTABLE LOANS on Atlanta improved real estate, either residence or business property. Submit us your loan on improved central property at 5½ and 6 per cent, and residences at 6, 7 and 8 per cent.
TURMAN & CALHOUN
Second Floor Empire.

$50,000 HOME FUNDS
TO LOAN on Atlanta homes at 6 per cent. Unlimited amount available for imporpert at lowest rate. See or write and will call. S. W. Carson, 413-14 Empire bldg., corner Broad and Marietta sts.

LOANS MADE TO
SALARIED PEOPLE
AT LEGAL rates, easy terms. Fulton Loan and Discount Co., 508-09 Third Nat'l Bank bldg.

We have $20,000 to loan. Buy purchase money notes or to loan on Atlanta property. If you have something that looks all right come to see us. Fulton National Mechanics Banking and Loan Co., 209 Grant Bldg.

MONEY TO LOAN on farm lands in counties of Campbell, Douglas and Fayette. Rates 6 to 7½ per cent, according to amount of loan. 3 to 5 years' time. White R. O. Cochran, College Park, Route 1.

LOAN AGENTS TRAVELERS INSURANCE COMPANY. Best investment security. See Rex B. Conley, City Ex. Hatcher ins. Agency, 22 Grant bldg. Both phones.

MONTEFIORE SELIG
LOANS—ATLANTA REAL ESTATE.
Empire Building.

MONEY FOR SALARIED PEOPLE
AND others upon their own names. Cheap rate; easy payments; confidential. Scott & Co., Room 820 Austell bldg.

FOR first mortgage loans on Atlanta real estate, see us. We make 6 per cent. Direct applications preferred. Thos. L. Swift, 1904½ Peachtree st. Ivy 1291.

LOANS in sums of $300, $900, $1,000, $1,500 $2,000, $2,500 and $3,0000 on Atlanta and suburban real estate. Dunson & Gay, 400 Equitable bldg.

SEE us for 6½ and 7 per cent first mortgage money. Prompt and courteous attention. R. Zeptine & Co., 210 Silvey Bldg. M. 624.

MONEY TO LOAN—At 6, 7, 8 per cent on Atlanta real estate in sums of $1,000 to $3,000. Dunson & Gay, 400 Equitable bldg. M. 624.

PROMPT loans on improved Atlanta realty; also insurance funds for farm loans. M. I. Sims, 327 Candler bldg. Ivy 2126.

MONEY to lend on Atlanta business and residence property at lowest rates. Aaron Haas Sons & Howell, Candler bldg.

FUNDS on hand for immediate loans on property in or near Atlanta. J. E. Van Valkenburg, 210 Equitable bldg.

6 PER CENT residence loans by Equitable Life no commission charged. F. W. Burr, Mgr. D. R. Hewell, Agent.

MONEY to loan on first-mortgage Atlanta or suburban property. Sol Epstein, 523 Hurt building, Ivy 4288.

MONEY to loan on improved Atlanta real estate. Fitzhugh Knox, 1613 Candler bldg.

MONEY to loan on Atlanta real estate. W. B. Ridley, 1004 Empire bldg. Ivy 4000.

MONEY to lend on improved real estate. C. C. McGehee, Jr., 622-624 Empire bldg.

MONEY TO LOAN on Atlanta real estate. Orville A. Hollingsworth, 209 Peters Bldg.

FOR mortgage loans and notes see Jones Realty Co., 47 E. Hunter.

WANTED—MONEY

WANTED—7 per cent Ansley Park loan. First mortgage in first-class Ansley Park property. Ansley Dining club. For particulars phone Ivy 4285.

STOCKS AND BONDS

TEXTILE manufacturing company (not a cotton mill) in Georgia has a limited amount of stock for sale. This is a splendid opportunity for a private capitalist or would sell in blocks of a reasonable amount upon terms. Company has a fine grade of goods and a large home and foreign connection. All foreign orders payable against sight draft. Good profits are assured. The management is composed of experts knowing the business and at least 15 per cent net profit can be relied upon. Details given only at a personal interview and only to those who can show they have the capital and mean business. Address "Textile Co.," Box 500, care Journal.

PURCHASE MONEY NOTES

WANTED—Will buy $700 in good first or second mortgage purchase money notes maturing within 23 months. Address Mrs. A. L. H., Box 96, care Journal.

WANTED—To buy good second mortgage monthly notes at reasonable discount. L. H. Zuttle Co., 304-5 Silvey Bldg. Main 6254.

WANTED—To buy first or second mortgage purchase money notes on good property. Miss O. L., Box 75, care Journal.

FOR SALE—$750.00 extra good monthly second mortgage notes. Owner, 154½ Peters st. M. 2168.

WILL buy either first or second mortgage purchase money notes. Box 133, care Journal.

WILL BUY SMALL BUNCH OF GOOD NOTES. J. B. LYLE, BOX 2, CARE JOURNAL.

FOR SALE—HOUSEHOLD GOODS

THE HAVERTY FURNITURE COMPANY will furnish your home. Use your credit and enjoy your furniture while paying for it. Haverty's liberal credit plan helps you. Main store, corner Auburn avenue and Pryor street.

BUSINESS OPPORTUNITIES

WARE & HARPER
BUSINESS BROKERS,
ROOMS 724 and 726,
ATLANTA NATIONAL BANK BUILDING.
Phones: Bell Main 1708, Atlanta 1868.

$2,000
COMPLETELY and splendidly equipped, best located, almost heart of city, spot cash MEAT MARKET, doing a business of $8,600 per month; big profits; fixtures alone will amount to as much or more than purchase price. Will consider trading for city real estate or farm property. The amount of business can and will be doubled a little later; a great opportunity. The very best reason for selling. If interested in this line of business, call and investigate.

WATCH!—These ads changed daily—WATCH! ABOVE FOR SALE BY WARE & HARPER.

TEXTILE manufacturing company (not a cotton mill) in Georgia has a limited amount of stock for sale. This is a splendid opportunity for a private capitalist or would sell in blocks of a reasonable amount upon terms. Company has a fine grade of goods and a large home and foreign connection. All foreign orders payable against sight draft. Good profits are assured. The management is composed of experts knowing the business and at least 15 per cent net profit can be relied upon. Details given only at a personal interview and only to those who can show they have the capital and mean business. Address "Textile Co.," Box 500, care Journal.

FOR SALE—6 per cent first and second mortgage bonds, takes as part payment for contracting job. Forrest Bond, 1004 Empire bldg. W. B. Walkup Co., contractors, Richmond, Va., for particulars.

Classified and Real Estate Section

Telephone Main 2000 — Telephone Atlanta 423

Now, as continuously for the last 8 years, The Journal circulation is quoted in exact figures, which are open to examination by any advertiser.

Net Circulation of
The Atlanta Journal
For the Year 1914

	Daily
1914	59,100
1913	57,531
Gain	1,569

	Sunday
1914	68,335
1913	67,728
Gain	607

In striving at these average figures each edition of The Journal is taken separately. The Sunday circulation, for instance, is NOT included with the daily circulation.

I, John D. Simmons, manager of circulation of The Atlanta Journal, do hereby certify that the foregoing statement of the circulation of The Journal from January 1 to December 31, 1914, is correct.

JOHN D. SIMMONS.

Sworn to and subscribed before me this 4th day of January, 1915.

R. J. BENNETT, JR.
Notary Public, Fulton County, Ga.

THE JOURNAL COVERS DIXIE LIKE THE DEW.

SUBSCRIPTION RATES.
BY MAIL.
To any address in United States and island possessions and Mexico.
Daily and Sunday . . . One Year, $6.00
Daily without Sunday . . . One Year, $4.00
Sunday . . . One Year, $2.00
Semi-Weekly . . . One Year, $1.00
BY CARRIER.
Daily and Sunday . . . Per Week, 15c
Daily and Sunday . . . Per Month, 65c
Daily without Sunday . . . Per Week, 12c
Daily without Sunday . . . Per Month, 50c
SINGLE COPIES.
Daily . . . 2c
Sunday . . . 5c

A Column for the Needy

This column is donated to the Associated Charities by The Atlanta Journal in the hope that needy cases here brought to the attention of the public may be provided for by some interested reader. Call, write or phone Associated Charities, 785 Gould building, Main 4290, Atlanta, 591. Always refer to number of ad.

NO. 268.—Old couple has been forced to separate because man's health failed. Woman has taken to domestic work. Man has a room and needs cash for food and care. Woman in Atlanta is badly in need of clothing, size 46, tall.

NO. 291.—A frail, deserted woman who is maintaining herself and one child cannot get enough sleep to keep her from fainting. Bed for sale. Worth $25. Will sell for half-price if otherwise in good condition.

THE Associated Charities will supply name, address and further information concerning any family referred to in these ads to persons making known their identity and the nature of their interest.

NO. 299—A lady 70 years old is working remarkably to support herself. Her little invalid son outgrown heavy clothes. Needs better and lighter clothes.

NO. 275.—Boy 14 years old, only support of mother who is now out of work, can increase his earnings if given a bicycle.

NO. —An aged negro woman likewise supporting an invalid son, needs a pair of boots No. 6 shoes.

LOST AND FOUND

LOST—Saturday, the 10th, one leather fob with gold dragon, engraved "R." Also had initials "R." Finder will be rewarded. Return to Cashier, A. C. Orr Shoe Co., and receive reward.

WILL party finding lady's pocketbook left on North Jackson street, Friday, July 16, about 8.15 a. m., phone Ivy 691; and receive reward, which contains lady's watch, small change and receipts.

LOST—Masonic (lapel) emblem, platinum, set with diamonds and rubies, on Peachtree; to be awarded if returned to Samuel R. Edison, care Rothschild's Shoe Store, 32 Peachtree.

LOST—On East Point car or in East Point, a heart-shaped locket. Finder please return to owner, either. Finder please return to C. E. Griffin, Decatur, Ga.

LOST—Twelve yards of lace in envelope in front of Alpha theater. Call Dec. 330.

LOST—Bunch of 13 keys, on car Thursday. Reward. Call Ivy 4378.

FOUND—A valuable gold coin. Owner can get by describing it. R. C. Irwin, State capitol.

INSURANCE

EDWARD D. CLARKSON INSURANCE AGENCY, THIRD NATIONAL BANK BLDG. IVY 561.

WANTED—BOARDERS

188 COURTLAND STREET
LARGE pleasant rooms with or without board, 2 minutes walk from Peachtree, 10 blocks from Candler bldg. Reduced rates for the summer.

61 W. Baker St. Ivy 2027-J.
LARGE, cool, screened rooms with board, connecting bath; electricity, modern conveniences, reasonable.

ATTRACTIVE rooms for refined couples, ladies or gentlemen; best meals in city, $4 per week. Private boarding, 7 blocks from capitol. 260 East Fair. Table board $3.

RE

Buy, Sell, Exchange Anything Through Journal Want Ads

SHOPS YOU OUGHT TO KNOW

Designed to place before the public the merchandise, craftsmanship and special service offered by the exclusive shops and specialty stores not usually advertised.

Auto Repairing.

AUTO cylinders rebored and ground accurately and fitted with new pistons. Gears and auto parts duplicated. Georgia Machinery Co., 12 Peters street. Bell phone M. 4619.

Electrical and Mechanical.

ELECTRICAL and mechanical devices, made and repaired. Acme Specialty Co. Bell Ivy 3005.

Machinery Repairing.

AMERICAN MFG. CO., 291-3-5 Marietta st. General Machinist. M. 5403-J.

New Rubber Tires.

PUT on your baby's carriage. Repairing. Robt. Mitchell, 227-9 Edgewood ave. Ivy 3076.

Old Hats Made New.

OLD HATS made good as new. Satisfaction guaranteed. Latest colors given prompt attention. ACME HATTERS, 20 E. Hunter St.

Plumbing and Heating.

DAVID W. YARBROUGH PHONE IVY 6700 10 EQUITABLE PLACE

Roof Repairing.

MOONEY REPAIRS all kinds. Roofs a specialty. 12 months' guarantee. Reasonable time. Call Ivy 965.

IF YOUR ROOF leaks, call the roof doctor. Barnett, Ivy 7398.

Shoe Repairing.

SHOE RENURY 2 AUBURN AVE. Ivy 6310. Work called for and delivered. Atlanta 1493.

Stove and Range Repairing.

STOVES AND RANGES REPAIRED

SECOND-HAND stoves bought sold and exchanged.

STANDARD STOVE & REPAIR CO. 41 Luckie. Ivy 283. Atlanta 892.

Stove and Range Repairing.

H. BROTHERTON

THE STOVE DOCTOR

STOVES AND RANGES FOR SALE. Phone Main 1400. 61 South Pryor St.

Storage and Packing.

THE HAVERTY FURNITURE CO. will store, pack or ship your household goods. Reasonable and responsible. Both phones, or call at office, AUBURN AVE., COR. PRYOR.

Sewing Machines.

MACHINES of all kinds sold and repaired, or rented at 135 Whitehall street. Bell phone M. 4167. Quick service.

Sign Painting.

"WE KORSE" Grant can't quit, back again at old home, 41 South Broad. Phone Main 847. Signs painted anywhere, of korse. Ed L. Grant Sign Works.

Trunks and Suit Cases.

MANUFACTURER, Retailers and Repairers of all kinds luggage. Rountree's, 77 Whitehall street. Phone Main 1576, Atlanta 1654.

Wall Paper and Decorators.

FRIDDELL 22 E. Pryor st., opposite Candler bldg. House painting a specialty. Ivy 4824.

Window Cleaning.

NATIONAL WINDOW Cleaning Co., 47 E. Hunter st. M. 1175.

FOR RENT—APARTMENTS

Unfurnished

NEW six-room apartment. All modern conveniences. Private entrance. Apply 237 St. Charles Ave., Phone Ivy 5292-L.

FIRST-CLASS APARTMENTS, THE LILLIAN AND ELIZABETH, EIGHTH STREET NEAR PEACHTREE. ONE AND TWO LARGE ROOMS, MODERN HOUSE, FIXTURES, HEATING, TILE BATHS, SLEEPING PORCHES, BATHS, $20. J. W. GOLDSMITH, SEE JANITOR.

THE LAWRENCE—Two, three and four-room apartments; some early vacancies; all conveniences and in walking distance. J. T. Turner, Res. Mgr., Apt. 8, 82 West Peachtree place. Ivy 4040.

FOR RENT—Six-room apartment, large yard, two baths, shower and plunge; every convenience; one block Piedmont park; cheap rent account absence for summer. Bing Ivy 1797.

DESIRABLE outside apartment; bath, gas stove, refrigerator; will sub-lease at once. $20.00 per month. Furnishings for sale. Ivy 6700.

FOR RENT—6-room apartment, occupying entire floor, two porches, excellent neighborhood, 48 Columbia avenue. Ivy 6924-J.

SMALL, close in north side apartments and flats, one, two and three rooms. You will like them. Call Owner, 2125 Ivy.

FIVE-ROOM apartment, including sleeping porch, $25. All conveniences. 61 Carrier st. Ivy 1516.

Furnished

FURNISHED FLATS, four-room apartment, private entrances, tile bath, kitchenette. Ivy 1868-J.

Furnished or Unfurnished

SMALL MYRTLE STREET APARTMENT. Furnished or unfurnished. Most attractive small apartment in city. Phone Ivy 6972 quick as apartments in this building are always in demand.

FOR LEASE—STORES.

FOR RENT—One of the best corner stores in Atlanta. Ga., town of 1,200 people, situated in good cotton section. Two banks, good opening for good business. $20 month for 2 years, privilege of additional years for $25. Dr. W. A. Cherry, Atlanta, Ga.

FOR RENT—DESK SPACE

FOR RENT—Roller-top desk, use of phone, $5 per month. Ground Floor. 104 N. Pryor st. Ivy 5355.

DESK space for rent in desirable office. Apply 312 Atlanta National Bank bldg. M. 3980.

FOR RENT—OFFICES

OFFICES for rent in the Empire Life Bldg., in the heart of the busy section, $12.50 and up.

OFFICE on Peachtree that we will rent very cheap to quick party. Call care Journal.

WILL sublet one office at reasonable price. 609 Walton Bldg.

WANTED—HOUSES

Unfurnished

RESPONSIBLE party wants to lease house, north side, Oct. 1. Four bedrooms, garage. Give location and price. "Responsible," Box 108, care Journal.

WANTED—7-room house, in Decatur. Must be in good section and reasonable. Will rent for a year. Address A. B. C., Box 25, care Journal.

TO RENT, from owner, 7 to 10-room house, north side or suburban. Phone Ivy 2080.

J. GREGORY MURPHY, renting agent. 308 Peters bldg. M. 5020.

WANTED—APARTMENTS

Unfurnished

WANTED—3 or 4-room unfurnished apartment, possession August 1. Call Ivy 6360.

WANTED—ROOMS

Unfurnished

MAN and wife with two children, want two rooms, kitchenette and private bath, on north side, must have garage. Permanent if rent is reasonable. Address W. E. V., Box 188, care Journal.

THE JOURNAL IS THE LEADING REAL ESTATE AND FOR RENT MEDIUM OF ATLANTA. You'll find what you are looking for here.

FOR RENT—HOUSES

Unfurnished

JENKINS & LYTHGOE
RENTING AND REAL ESTATE.
Ivy 482-J. 23 AUBURN AVE. Atlanta 5802-A.

FOR RESULTS list with us.

13-R. H., 138 W. Peachtree st.		$85.00
12-R. H., 193 Ivy st.		50.00
11-R. H., 19 Forrest ave.		35.00
10-R. H., 156 Lee st. (West End)		30.00
10-R. H., 333 Courtland (2 baths)		50.00
9-R. H., 356 Forrest ave.		40.00
8-R. H., 409 N. Jackson st.		40.00
8-R. H., 303 Spring (electric lights)		30.00
8-R. H., 307 Spring (electric lights)		30.00
8-R. H., 29 E. Alexander		30.00
8-R. H., 278 Rawson		40.00
8-R. H., 47 Cherokee		35.00
8-R. H., 232 Courtland		30.00
8-R. H., 143 East Tenth		40.00
7-R. H., 316 Capitol ave.		26.25
7-R. H., 138 Hardwick st.		30.00
7-R. H., 26 South Gordon (West End)		30.00
6-R. H., 409 N. Jackson st.		22.50
6-R. H., 275 Spring st. (perfect)		25.00
6-R. H., 34 Josephine st.		18.00
6-R. H., 39 N. Lee st.		20.00
6-R. Apt., 845½ Peachtree		35.00
5-R. H., 101 East ave.		30.00
5-R. H., 82 Grant		15.00
4-R. H., 264 E. Fair st.		12.50
4-R. Apt. (perfect) 140-D Luckie		18.50

18 PALESTINE avenue, Ormewood Park, a 6-room bungalow, has granite front, cement steps, modern plumbing, beautiful electric showers, has sleeping porch, cherted street, near good schools and churches, only half block off car line, only $17.50 per month. Call Ivy 296.

OWNER'S home on Greenwood avenue, has 9 rooms, furnace heat, hardwood floors, two baths, tiled verands, large growing garden, etc., never rented before. An exceptionally desirable place. Good references required. Phone M. 1238.

FOR RENT—Five-room house, 272 Woodward avenue, $16.00; 7-room house, 274 Woodward ave., $20.00; 4-room house, 278 Woodward ave., $14.00; 8-room house, 9 Jennings st., $15.00. Apply 268 Woodward ave.

TO RENT—From owner, nice 6-room bungalow cottage, front lot with good garden spot. Hill street, near Georgia avenue, $17.50 per month, if taken at once. Phone Duffy, M. 2431.

FOR RENT OR SALE—Eight-room house on Tenth street, facing Piedmont park; furnace, screens, hardwood floors, two baths. Phone Ivy 561-J.

INMAN PARK, 61 Ashland ave., six-room house, electric lights, furnace heat, all conveniences. Ivy 3076. Robert Mitchell, 229 Edgewood ave.

OUR WEEKLY RENT LIST gives full description of everything for rent. Call for one or let us mail it to you. Forrest & George Adair.

FOR RENT—49 Piedmont place, 6 rooms, 3 sleeping porches, swimming, boating, fishing, $35. H. M. Ashe & Co., Healey bldg.

19 WINDSOR street, 7-room, 2-story, suitable for two families, near car line in center of city and schools. Phone Main 2562-J.

FOR RENT—144 Richardson street, near Pryor, 6 rooms and bath, rent $18.00, worth $25. L. Grossman, 39 Whitehall street.

372 NORTH BOULEVARD, near Angier ave., nine-room house, convenient to three car lines; gas and electric lights. $45.

FOR RENT—818; 6-room house, city water. Fine place to raise chickens. 5 Marion Place, just off LaFrance street.

46 COOPER street, 6 rooms, good repair, gas, hot water, porcelain bath. Water-time rent. Home owner. W. 858.

HOUSES, apartments and stores for rent. Phone us and let us mail you a rent list. Geo. P. Ivey company, Ivy 4000.

IF YOU are house hunting see our list before you rent. L. F. Chapman Realty Co., W. 667.

FOR quick results list your vacant houses with Realty Exchange, 1 Empire Bldg.

FOR results list your property with Sharp, Boylston & Day, 12 Auburn ave.

Furnished

SIX-ROOM bungalow, sleeping porch, furnace heat, electric lights, 1 block off North Boulevard. $40 per month. Ivy 1687-J.

FOR RENT—Furnished home with large sleeping porch, for two months. Ivy 9.

FOR RENT—ROOMS

Unfurnished

84 WEST PEACHTREE

THREE unfurnished rooms with dressing room and stationary lavatory; private bath; all conveniences; sleeping porch and garage.

TWO real nice rooms for light housekeeping, $10 per month; all conveniences, no children. 395 South Boulevard. M. 4279-J.

ENTIRE upstairs, 6 rooms, strictly modern; private entrance and bath; reasonable. Elizabeth street, Inman Park. Ivy 6295-L.

TWO large, light, airy, outside connecting rooms. Good neighborhood. Walking distance. $8.00. 21 McDaniel street.

FOUR connecting first-floor rooms. Convenience for housekeeping. Private bath. 164 Courtland street. Main 4367-J.

FOR RENT—Two large airy rooms, with kitchenette, sleeping porch, modern conveniences. 52 Mills street, Atlanta 5745-B.

FOR RENT—Two large connecting rooms, private home, north side, close in; reasonable. 60 East Cain. Ivy 5792-J.

IN HOME with owner, three upstairs rooms, bath, hall, sink in kitchen, on car line 512 Capitol ave. Main 3571-J.

DELIGHTFUL apartment, 5 rooms, private entrances, electricity, hot water, all conveniences. Ivy 843-J.

ENTIRE upper floor, four rooms and bath; gas water heater and sink in kitchen. 273 East Pine street.

FOR RENT—Three rooms, close in, for light housekeeping. A couple preferred. Phone Ivy 3310-J.

TWO second-floor-front housekeeping rooms, sleeping porch. 58 E. Ellis St. I. 2408-J.

THREE connecting front rooms, for light housekeeping, Grant park section. 44 Boulevard.

FOUR unfurnished rooms, all conveniences, in house with couple. Phone West 1421-J.

THREE unfurnished rooms with owner, near Lee Street school. Phone West 1090-J.

APARTMENT of 2 front rooms, bath, gas, hot water, $10. 389 Whitehall street.

ROOM for rent by owner. 21 North Whitefoord avenue.

Furnished

LOOK!
$2.50, $3.00
$3.50, $4.00, $4.50
PER WEEK.
REST rooms in city, large, cool, clean, hot and cold water in each room; electric lights, elevator.

105½ N. Pryor. LaSalle Hotel and Apartments

THE PICKWICK
Two-Stories and Fire-Proof.
Well furnished rooms with connecting bath. Complete shower baths on each floor. 77 Fairlie st., near Carnegie Library.

LARGE, nicely furnished housekeeping rooms, with large kitchenette and closet. Electric chandelier, hot water, walking distance, a nice place; north of Forrest avenue. Cheap to right party. 360 Piedmont avenue. Ivy 6554-J.

61 E. ELLIS STREET
EXTRA NICE rooms with everything furnished for light housekeeping; also rooms with board; two blocks from Peachtree st.

"THE MARTINIQUE."
FURNISHED rooms with bath, coolest house in Atlanta. Corner Ellis and Ivy streets.

37 CARNEGIE WAY
HOUSEKEEPING rooms $1.50 to $4. Bedrooms, $1.25 to $3.00.

SEVERAL splendidly furnished rooms to parties desiring permanent rooms; every convenience including steam heat, very reasonable rate. Ivy 8746-L.

FOR RENT—Nicely furnished room, every convenience, four windows, near porch, close in, between the Peachtrees. 71 Grant place. Ivy 2929.

TWO connecting rooms, furnished complete for light housekeeping, adjoining bath, private entrance, near Washington street. 271 Glenn street.

72 SPRING STREET
Nicely Furnished Rooms

THE ADOLPH 30½ S. BRAILE
Ivy 2. W. Hughes & Co. Bachelor rooms de luxe; every modern convenience. Ivy 3071.

CONTINUED IN NEXT COLUMN.

FOR RENT—ROOMS

Furnished

FIRST floor, private bath, on one-lot the coolest hills in Westhaven, suitable for one or two gentlemen. Recommendations. 548 Highland avenue.

WEST VIEW—3 rooms, first floor, kitchen cabinet, gas range and heater, bed, davenport; garden. 142 Washington st. M. 879.

TWO well furnished rooms with all modern conveniences, light, heat, use of kitchen; housekeeping; good location. 292 Crumley street.

SUITE of furnished rooms, suitable for three young men or women, or will rent singly. Call Apartment B, 2, 210 W. Peachtree.

21 W. PEACHTREE PLACE.
DESIRABLE rooms, board and lodging; walking distance; reasonable. Ivy 1499-J.

CLEAN, outside rooms, 50c up per day; $2.50 and up per week. Bath, metallic free. Gate City Hotel, 108½ S. Forsyth st.

BETWEEN Peachtree, walking distance, private home, all conveniences; housekeeping or meals. Ivy 3707-J.

ONE HANDSOME MAHOGANY BEDROOM SUITE, ALSO CENTERPIECES, PERFECT CONDITION. IVY 5792-J.

FOR RENT—Furnished room to one or two gentlemen; all conveniences. 136 W. Peachtree, Apartment 3.

FURNISHED rooms, with owner. All conveniences. References required. 199 Hunnicutt st., Atlanta 5745-B.

LARGE, nicely furnished front room; also two single furnished rooms next to Y. M. C. A. 85 Locke street.

NICELY furnished front room, with or without board. Phone Ivy 7985-J. 143 W. Peachtree street.

BEAUTIFUL furnished bed rooms, single or en suite, at 70 East Merritts avenue. Ivy 3804-L.

LARGE, cool furnished front room, private home, reasonable. 94 Forrest ave. I. 3539-L.

ONE nice front room for rent to two gentlemen, with or without board. Phone W. 98.

ONE large room with kitchenette, furnished, conveniences. 19 Fullian. Main 5574-J.

TWO connecting housekeeping rooms; modern conveniences. 45 W. Cain. Atlanta 2805.

LIGHT housekeeping rooms, furnished nicely; very light and cool. 85 East Fair st.

LARGE front room and kitchenette for housekeeping. Walking distance. Ivy 6862.

TWO or three nicely furnished rooms. Also single room. 252 South Pryor street.

TWO nicely furnished front rooms, summer rate. 14 Baldwin street.

518 PEACHTREE—Two rooms on first floor, with bath. Phone Ivy 6183-J.

NICELY furnished room cheap. Merritt's near Peachtree. Call Ivy 7149-L.

Furnished or Unfurnished

TO gentlemen or couples; nice large rooms, homelike place, private home; also housekeeping apartment, 404 Windsor st.

ONE or two furnished or unfurnished rooms and kitchenette; all conveniences. Ivy 2436-L. 14 Baldwin street.

WILL RENT cheap, half of six-room apartment with all conveniences. Furnished or unfurnished. Phone Ivy 3-J.

TWO or three furnished or unfurnished rooms for light housekeeping. 148 W. Peachtree. Ivy 7003-J.

FOR RENT—Nice, clean rooms for light housekeeping. 288 East Hunter. Atl. 5771-M.

THREE large rooms, partly furnished for light room housekeeping. 84 Ponce de Leon place.

NICE rooms, single or housekeeping; sink, porch and modern conveniences. Ivy 603-J.

FARM LANDS

For Sale

500 ACRES
A SNAP—QUICK SALE

FARM; small water power grist mill, gin; water streams; large 7-room dwelling; 150 acres cultivation; 100,000 feet plus timber, 3 miles station. Public road. Lots of nice peach trees. Price $9.50 an acre. Improvements worth the money.

H. J. Pengler,
Butler, Ga.

FOR RENT—HOUSES

BEASLEY & HARDWICK
605 Empire Bldg. Phone Ivy 8168.

9 rooms, 230 Ivy st.	$30.00	8 rooms, 507 Spring	$32.50
9 rooms, 194 Juniper st.	35.00	8 rooms, 577 Spring	25.00
8 rooms, 9 Orange st.	32.50	8 rooms, 28 Park Lane	35.00
8 rooms, 194 McAfee st.	30.00	6 rooms, 88 Lucile ave.	25.00
8 rooms, 119 Garnett st.	30.00	6 rooms, 97 E. Georgia ave.	30.00
8 rooms, 292 Juniper st.	30.00	5 rooms, 586 Lawton st.	20.00
8 rooms, 108 Piedmont ave.	35.00	5 rooms, 58 Connally st.	10.00
8 rooms, 881 Spring	45.00	5 rooms; 14 Royal st.	8.00
8 rooms, 360 Spring	35.00	4 rooms, 106 Luckie st.	16.00
8 rooms, 63 E. Cain	40.00	4 rooms, 209 Means st.	8.00

BEASLEY & HARDWICK

HOMES FOR RENT

NO. 5 W. EIGHTH ST.—Six rooms furnace heat, two garages, all conveniences, level, shaded lot, near Peachtree. Price $40.

124 LINWOOD AVE.—Almost new 6-room bungalow on large east front lot. Hardwood floors, furnace and thoroughly modern. $42.50.

111 E. NORTH AVE.—Two-story, 8-room, in good condition. Level lot, desirable section, between Peachtree and Piedmont avenue. $40.00.

BURDETT REALTY CO.
116 LOBBY CANDLER BLDG. BOTH PHONES.

WANTED HOUSES—Unfurnished

MR. LANDLORD!

Your property has been listed exclusively with different renting agents for the past three or four months and is still vacant.

Would you like to rent this property immediately?

We are doing a real LIVE renting business and a chance is all we ask. Not exclusive; just phone us the listing and permission to place our rent sign on your property.

Call Sterne, Manager Rent Department.
MONTEFIORE SELIG
IVY 955. 608-9-10 EMPIRE BLDG.

FOR RENT—APARTMENTS

STEAM-HEATED APARTMENTS

PIEDMONT PARK APARTMENT.

126 E. ELEVENTH ST.—Overlooking beautiful Piedmont park, we have some elegant three-room apartments, beautifully decorated, pretty walls and combination gas and electric fixtures. Every convenience known to apartment house. Good janitor service. Let us show you or go out and the janitor will show you over the premises. Price $37.50.

AVALON APARTMENTS.

CORNER West Peachtree and West North avenue. This is one of the handsomest close-in apartments. We have here three five-room apartments. They have just been overhauled entirely and are in beautiful condition. They have every apartment house convenience. Price $55.

27 DURANT STREET.

JUST OFF Ponce de Leon. Here in this beautiful section we have a first floor, five-room apartment. Rooms all large and airy. All apartment house conveniences. A genuine bargain for $40.

SMITH, EWING & RANKIN
130 PEACHTREE.

FOR RENT---APARTMENTS
THE BYRON
208-210 WEST PEACHTREE STREET

FIRST, second, third and fourth floors. These elegant, modern apartments, steam heat, janitor service, electric lights, elevator, gas range, refrigerator, storage room. In easy walking distance from the center of the city. Ranging from two to six rooms. Prices have been reduced. Let us show them to you.

E. RIVERS REALTY CO.
8 WEST ALABAMA STREET
Phones—Bell Main 1207; Atlanta 1207.

WEST PEACHTREE HOME

IN THE BEST residential district near 16th street, we can rent a beautiful home consisting of eight large rooms—four bed rooms, sleeping porches, beautiful floors, furnace, garage; every possible convenience to make a perfect home. Can get possession any time and can make a long or short lease. No information over phone.

TURMAN & CALHOUN
SECOND FLOOR EMPIRE BUILDING.

APARTMENTS
THE NORTH PARK

CORNER Fourteenth street and Piedmont avenue. This is a handsome new apartment house, overlooking Piedmont Park, which will be ready for September occupancy. Each apartment has five rooms, sun parlor and sleeping porch. The sun parlors are enclosed and steam heated, which makes them useful both summer and winter. They are equipped with every modern improvement and convenience. Prices $65.00 and $70.00.

THE CLARAMEER

CORNER Piedmont avenue and Thirteenth street. This apartment house is finished in oak and now ready for occupancy. We have several four and five-room apartments with sleeping porches and shower baths. They are modern in every particular and before you sign a lease for another year don't fail to see them. We can now rent these apartments at $50.00 and $60.00 per month.

M. L. THROWER
39 N. FORSYTH ST. IVY 168.

Attractive North Side Apartments

ROSSLYN. Corner Ponce de Leon avenue and Durant Place. A very high-class apartment building with advantageous location, construction, equipment and service. We are offering a five-room apartment at $62.50, and six rooms at $67.50.

MARLBOROUGH. Corner Peachtree and Pine streets. One of the largest and best of Atlanta's apartments. Building under constant supervision of owners and white superintendent. Passenger elevator service and every other convenience. A front five-room apartment is offered at the very reasonable rate of $60.00.

FORREST & GEORGE ADAIR

Three and Four-Room Apartments

EXTRAORDINARY SPECIAL PRICES ON THE NICEST SMALL APARTMENTS IN CITY. IN AND UP-TO-DATE. CORNER HURT ST. AND EUCLID AVE. AND FAIRLEIGH, 133 SPRING ST. MANAGER LIVES ON PREMISES.

FITZHUGH KNOX
1013 CANDLER BLDG. Ivy 4446.

FOR SALE—REAL ESTATE

FOR SALE—HOME BARGAINS

$5,250 BUYS 10-room home on East Pine street; half of this house rents now for $40 per month. If you want a bargain buy this; $1,000 cash, arrange balance.

$6,750—BRICK veneer bungalow, 7 rooms, new and up-to-date, hardwood floors, tile bath and tile front porch, furnace. This is a dream. Located on car line. West End, lot 50x180. We might trade in vacant lot clear, worthwhile money, part payment.

MARTIN-OZBURN REALTY CO.
THIRD NATIONAL BANK BLDG. IVY 1276.

FOR SALE—FARMS

Farm Land for Sale

NOW is the time to buy a home for next year. If you want to buy land to farm on, or raise stock, I have just what you want. See me quick or write to me. I will be glad to give you any information you may want and will do my best to please you.

S. D. Fambrough
Bishop Ga.

FOR RENT—HOUSES

BEASLEY & HARDWICK
605 Empire Bldg. Phone Ivy 8168.

9 rooms, 230 Ivy st.	$30.00	8 rooms, 507 Spring	$32.50
8 rooms, 194 Juniper st.	35.00	8 rooms, 577 Spring	25.00
8 rooms, 9 Orange st.	32.50	8 rooms, 28 Park Lane	35.00
8 rooms, 194 McAfee st.	30.00	6 rooms, 88 Lucile ave.	25.00
8 rooms, 119 Garnett st.	30.00	6 rooms, 97 E. Georgia ave.	30.00
8 rooms, 292 Juniper st.	30.00	5 rooms, 586 Lawton st.	20.00
8 rooms, 108 Piedmont ave.	35.00	5 rooms, 58 Connally st.	10.00
8 rooms, 881 Spring	45.00	5 rooms; 14 Royal st.	8.00
8 rooms, 360 Spring	35.00	4 rooms, 106 Luckie st.	16.00
8 rooms, 63 E. Cain	40.00	4 rooms, 209 Means st.	8.00

BEASLEY & HARDWICK

HOMES FOR RENT

NO. 5 W. EIGHTH ST.—Six rooms furnace heat, two garages, all conveniences, level, shaded lot, near Peachtree. Price $40.

124 LINWOOD AVE.—Almost new 6-room bungalow on large east front lot. Hardwood floors, furnace and thoroughly modern. $42.50.

111 E. NORTH AVE.—Two-story, 8-room, in good condition. Level lot, desirable section, between Peachtree and Piedmont avenue. $40.00.

BURDETT REALTY CO.
116 LOBBY CANDLER BLDG. BOTH PHONES.

WANTED HOUSES—Unfurnished

MR. LANDLORD!

Your property has been listed exclusively with different renting agents for the past three or four months and is still vacant.

Would you like to rent this property immediately?

We are doing a real LIVE renting business and a chance is all we ask. Not exclusive; just phone us the listing and permission to place our rent sign on your property.

Call Sterne, Manager Rent Department.
MONTEFIORE SELIG
IVY 955. 608-9-10 EMPIRE BLDG.

FOR RENT—APARTMENTS

STEAM-HEATED APARTMENTS

PIEDMONT PARK APARTMENT.

126 E. ELEVENTH ST.—Overlooking beautiful Piedmont park, we have some elegant three-room apartments, beautifully decorated, pretty walls and combination gas and electric fixtures. Every convenience known to apartment house. Good janitor service. Let us show you or go out and the janitor will show you over the premises. Price $37.50.

AVALON APARTMENTS.

CORNER West Peachtree and West North avenue. This is one of the handsomest close-in apartments. We have here three five-room apartments. They have just been overhauled entirely and are in beautiful condition. They have every apartment house convenience. Price $55.

27 DURANT STREET.

JUST OFF Ponce de Leon. Here in this beautiful section we have a first floor, five-room apartment. Rooms all large and airy. All apartment house conveniences. A genuine bargain for $40.

SMITH, EWING & RANKIN
130 PEACHTREE.

FOR RENT---APARTMENTS
THE BYRON
208-210 WEST PEACHTREE STREET

FIRST, second, third and fourth floors. These elegant, modern apartments, steam heat, janitor service, electric lights, elevator, gas range, refrigerator, storage room. In easy walking distance from the center of the city. Ranging from two to six rooms. Prices have been reduced. Let us show them to you.

E. RIVERS REALTY CO.
8 WEST ALABAMA STREET
Phones—Bell Main 1207; Atlanta 1207.

WEST PEACHTREE HOME

IN THE BEST residential district near 16th street, we can rent a beautiful home consisting of eight large rooms—four bed rooms, sleeping porches, beautiful floors, furnace, garage; every possible convenience to make a perfect home. Can get possession any time and can make a long or short lease. No information over phone.

TURMAN & CALHOUN
SECOND FLOOR EMPIRE BUILDING.

APARTMENTS
THE NORTH PARK

CORNER Fourteenth street and Piedmont avenue. This is a handsome new apartment house, overlooking Piedmont Park, which will be ready for September occupancy. Each apartment has five rooms, sun parlor and sleeping porch. The sun parlors are enclosed and steam heated, which makes them useful both summer and winter. They are equipped with every modern improvement and convenience. Prices $65.00 and $70.00.

THE CLARAMEER

CORNER Piedmont avenue and Thirteenth street. This apartment house is finished in oak and now ready for occupancy. We have several four and five-room apartments with sleeping porches and shower baths. They are modern in every particular and before you sign a lease for another year don't fail to see them. We can now rent these apartments at $50.00 and $60.00 per month.

M. L. THROWER
39 N. FORSYTH ST. IVY 168.

Attractive North Side Apartments

ROSSLYN. Corner Ponce de Leon avenue and Durant Place. A very high-class apartment building with advantageous location, construction, equipment and service. We are offering a five-room apartment at $62.50, and six rooms at $67.50.

MARLBOROUGH. Corner Peachtree and Pine streets. One of the largest and best of Atlanta's apartments. Building under constant supervision of owners and white superintendent. Passenger elevator service and every other convenience. A front five-room apartment is offered at the very reasonable rate of $60.00.

FORREST & GEORGE ADAIR

Three and Four-Room Apartments

EXTRAORDINARY SPECIAL PRICES ON THE NICEST SMALL APARTMENTS IN CITY. IN AND UP-TO-DATE. CORNER HURT ST. AND EUCLID AVE. AND FAIRLEIGH, 133 SPRING ST. MANAGER LIVES ON PREMISES.

FITZHUGH KNOX
1013 CANDLER BLDG. Ivy 4446.

FOR SALE—REAL ESTATE

FOR SALE—HOME BARGAINS

$5,250 BUYS 10-room home on East Pine street; half of this house rents now for $40 per month. If you want a bargain buy this; $1,000 cash, arrange balance.

$6,750—BRICK veneer bungalow, 7 rooms, new and up-to-date, hardwood floors, tile bath and tile front porch, furnace. This is a dream. Located on car line. West End, lot 50x180. We might trade in vacant lot clear, worthwhile money, part payment.

MARTIN-OZBURN REALTY CO.
THIRD NATIONAL BANK BLDG. IVY 1276.

FOR SALE—FARMS

Farm Land for Sale

NOW is the time to buy a home for next year. If you want to buy land to farm on, or raise stock, I have just what you want. See me quick or write to me. I will be glad to give you any information you may want and will do my best to please you.

S. D. Fambrough
Bishop Ga.

The Real Estate Field

July Building Value to Date Is Now $433,000, With Prospects of Month's Total of Close to $60,000-Atlanta Led South in June Building--Asks Smooth Pavement for East Hunter Street-Realty Sales Announced

The Issuance Tuesday of the $60,000 permit for the Blackstone Court apartments at Peachtree and Fourth street brings the July aggregate of building value to date to $433,000.

Two other applications already on file, which will be issued this month, will bring the July total to $516,000, against $496,000 last July.

With the daily volume of small business, coming with one or two jobs already decided on but not yet applied for, July, 1915 will go close to the $600,000 mark.

ATLANTA LEADS SOUTH.

Atlanta's leadership as a building city was again demonstrated in the June statistics, which were ahead of New Orleans, Louisville, Richmond and Birmingham, according to the compilation of Construction News.

While the lead over Louisville was slight, it was pronounced over the other southern cities.

Construction News points out that after July, the comparison will be against the war period of 1914, and it also calls attention to the immense accumulation of capital throughout the country, considerable of which will seek investment in buildings.

HUNTER STREET PAVING.

Forest Green, vice-chairman of the cemetery commission, has written a letter to J. N. Renfroe, chairman of the street committee of council, in which he calls attention to the bad condition of the East Hunter street pavement from Central avenue to Oakland cemetery.

The city has provided $4,000 for this work and Mr. Greene asks for the co-operation of city and country on a smooth pavement. He calls attention to the importance of having the main approach to Oakland cemetery properly paved. His letter says:

Please allow me to call to your personal attention a street improvement that should not longer be delayed. It is East Hunter street from Central avenue to Oakland cemetery. If Atlanta only had this street, pavement it should be this thoroughfare leading to Oakland cemetery, for within its walls lie the mortal remains of the men and women who made Atlanta and hardly a home in this city is not represented there.

Oakland cemetery contains about 106 acres and upwards of 100,000 of our friends and loved ones lie there at rest. The cemetery commission is improving conditions there as fast as our appropriation will permit and many of our good citizens visit there every day and it is due them and to the memory of those dead and gone that such a pavement be provided.

East Hunter street was once paved with granite blocks and the property owners regularly assessed, but this pavement has for years been in a horrible condition and I hope you can help devise a plan by which the city and county can join hands immediately and provide this special thoroughfare with the smooth pavement it should have, and I hope to have your help in providing this street with a pavement that is second to none.

REALTY TRANSACTIONS.

Arnold & Co. announce the following transactions for the first six months of 1915, made by W. P. Clark, J. A. Bonnell, Joe M. Walker and Henry A. McKinnon:

272-274-276 North Boiveland, brick stores, $17,500; 365 acres Forsyth, Ga., $26,500; 350 McLeod avenue, six-room residence, $2,750; sub-division tract, Smyrna, Ga., $6,000; 671 acres near Acworth, Ga., $15,500; Captain Jones's home and 36 acres of land, Marietta car line, $17,500; 289 East Pair street, six-room bungalow, $5,000; 1 brick store, Smyrna, $3,500; 69 East Ontario avenue, six-room residence, $3,150; brick stable, Marietta street, $22,500; 58 Park street, two-story residence, $9,000; vacant business lots, Symrna, Ga., $4,200; vacant residence lot, Smyrna, Ga., $2,500; 58 Ponce de Leon place, six-room cottage, $2,900; home and acreage, Marietta car line, $7,000; two double houses on Venable street, $3,600; 644 Highland avenue, six-room cottage, $4,500; 55 Moreland avenue, nine-room brick home, $16,500; acreage tract, Marietta car line, $5,000; 429-acre farm, Forsyth, Ga., $30,000; 27 Rondeau street, $2,250; acreage tract, Marietta car line, $2,800; 272-274-276 North Boiveland, second sale, $17,500; Venable street property, second sale, $3,000; house on South avenue, $3,300; investment property, Manchester, Ga., $8,100. Total, $237,800.

PROPERTY TRANSFERS.

WARRANTY DEEDS.

$25—C. D. Autrey to Emilie Meckel, lot 51, terrace 4, Hollywood cemetery. February 21, 1912.

$10 and other property—A. H. Banckar to Charles H. Meckel, 15 lots in Hollywood cemetery, July 17, 1915.

$750—Andy Presley to Marion Harlies, lot south side Reynolds avenue, 120 feet east of Herndon street, 40x115. July 19, 1915.

$46,000—A. T. and Mrs. Harriet E. Smart to Mrs. Daisy E. Ryan, lot at corner Poplar and Cone streets, 75x60. July 12, 1915.

$5,000—Mrs. Norma W. Denett to Ben Feld, lot west side Peachtree road.

(Continued on Page 11.)

MONEY TO LOAN

MONEY TO LOAN

We have on hand $100,000 to lend at 6%, in amounts from $5,000 up, on central and semi-central business property in Atlanta.

We will give all applications prompt consideration.

FORREST & GEORGE ADAIR

FOR SALE—REAL ESTATE

WARE & HARPER
734-5 ATLANTA NATIONAL BANK BUILDING.

COLORED PROPERTY

6-ROOM cottage, on north side, with all street improvements, gas and water, etc.; $250 cash and $20 per month. A nice home for a colored family. Price $1,800.

3-ROOM cottage, new, city water, and gas, new and pretty, near car line; $100 cash and $10 per month. Cheaper than rent.

5-ROOM new bungalow, granite front, cement steps, hardwood floors, beamed ceilings, plate rail in dining room, electric bells, beautiful shower electric lights, tile bath room, sleeping porch, walls artistically decorated; $300 to $500 cash and monthly payments. A swell home for a colored man.

$475—CHOICE vacant lot, for colored man; granite curbing, tile sidewalks, city water, choice colored section. $50 cash and $10 per month.

$1,800—THREE 4-room houses, rent for $24 per month and steady renters; $300 cash.

FOR SALE—REAL ESTATE

North Side
NEW BRICK BUNGALOWS.

LYNCH'S, $5,500 to $5,750

IT WILL PAY YOU TO SEE THESE.

Beautiful Colonial bungalows, consisting of 6 and 7 rooms, tile bath, sleeping porch, furnace heated; hardwood floors in dining rooms; gas, electricity. Beautiful electric showers. Within one block of Ponce de Leon avenue car. Get off Durant place, walk one block north, located in Durant Place. Ashby Terrace is a high-class section, on easy terms. Will be open every day and Sunday for inspection until sold.

HUGH J. LYNCH, 206 PETERS BLDG.

THIS PLACE IS A DREAM—Just completed, 1915 model, 6-room bungalow, 1100 Copenhagen ave., near Highland ave. Stone front, six rooms, bath and sleeping porch, hardwood floors, furnace. This is a baldoomsy built bungalow, with beautiful tile fireplace, tile inlaid in genuine mahog

FATHER WAS RIGHT.—By Goldberg.

Copyright, 1915, by R. L. Goldberg.

GERMANS ANNOUNCE CAPTURE OF 45,000 SOLDIERS OF RUSSIA

Continued From Page One.)

tions behind the Izlanka sector. Yesterday afternoon the Silesian landwehr stormed enemy advanced positions near Clepilow. The same troops during the night entered the line near Krasanow and Baranow, which also is wavering with a decision imminent.

"Between the upper Vistula and the Bug the battle of the allied troops under Field Marshal von Mackensen is proceeding with unabated violence. At the irruption point near Pilashkovice and Krasnostav the Russians made desperate efforts to avert defeat. Fresh troops sent against ours were defeated, however.

"Further east, in the Grabovetz district, allied troops advanced across the Bug to a point north of Sokol.

16,250 MORE TAKEN.

"Under pressure of our pursuit the enemy retreated during the night on the entire front, stopping only at the irruption point near Krasnostav, where he attempted some resistance sut suffered a severe defeat.

"German troops and the corps under the command of Field Marshal von Ars captured from the 16th to the 18th, 16,250 prisoners and twenty-three machine guns.

"According to written orders which have come into our possession, the commanders of the enemy were resolved to maintain, without regard to losses, the positions which we now have captured."

Italian Fleet Bombards Austrian Naval Base

(By Associated Press.)

ROME, July 19.—Via Paris, July 20.—A ministry of marine statement today says:

"Since the last statement of July 7, the navy has intensified its action in co-operation with the aerial service against the enemy's coasts in the lower and upper Adriatic. These sea operations were carried out:

"In the Dalmatian archipelago, cutting cables crew behaved which on account of their proximity to our coasts, constituted effective centers for observation of the enemy. Destruction of depots for revictualing barracks, factories and torpedo boats on one of the islands, and the capture of a few prisoners.

"At dawn on the 18th, a division composed of the old cruisers Varese, Francesco Ferrucio, Giuseppe Garibaldi and Vettor Pisan, approached the waters of Cattaro, bombarded and serious damaged the railroads of the locality. Other warships, acting against Gravosa, destroyed a machinery depot, the barracks and several other military buildings, and landed a party which made a reconnaissance on Giuppana island. Enemy cruisers which had taken refuge at the Cattaro base, which although of obsolete type could have offered resistance, did not come out. While our ships were drawing off they made a submarine attack and the Giuseppe Garibaldi was torpedoed and sunk. The crew behaved with coolness, shouting several times 'Long live the King,' before jumping into the sea, in obedience to orders. Most of them were saved.

"One of our dirigibles bombarded Trieste on the 17th. The technical establishment, badly damaged in a raid on the 4th, this time, was struck by bombs, started a fire visible twenty miles away.

"Our seaplanes dropped bombs on Austrian destroyers protecting Fasana canal, near Pola. Two seaplanes bombarded the battery near the Salvower light house on the 14th. One of our dirigibles bombarded with excellent results the Trignano station and Trieste railroad yards at Monfalcone on the 16th.

"On the 17th an enemy seaplane belonging to a small squadron which flew over Barlieballetta was captured with two officers."

The sinking of the Giuseppe Garibaldi was announced in a Rome official communication yesterday.

Rusian Steamer Is Torpedoed and Sunk by Submarine

(By Associated Press.)

LONDON, July 20.—The Russian steamer Gennradetzky was torpedoed and sunk by a German submarine July 17. Her crew of twenty-two were saved.

Petrograd Admits Loss of Positions to Germans

(By Associated Press.)

PETROGRAD, July 19.—Via London, July 20.—German columns have occupied Tukum, Dobien, thirty-eight miles west of Riga and Dobien, eighteen miles west of Mitau, according to an official statement issued at the headquarters of the Russian general staff tonight. After capturing these points they advanced southward against Hornumberge and Benon.

The communication reads:

"In the region of Riga and Shavli the enemy reached the front Tekum-Dobien and advanced against Rofsumberge and Benon.

"North of the village of Okinisny our cavalry made a successful incursion July 17, and seized an important convoy.

"In the region of Popellary we continue to press the enemy. German attacks against a position near Shavli on the night of the 18th were repulsed.

"On the Trans-Niemen front the same night we dislodged the enemy from the last trenches captured by him on the 15th.

"On the Narew front the night of the 18th, the enemy took Poredy. Attacks against Vyk and Pshetchnik were repulsed. West of the Ornuly our troops, retiring progressively on the Narew, delivered a stubborn rear guard action near Mahoff. Near Karnevo we counter-attacked brilliantly.

"In the direction of Lublin, enemy attacks on the 18th on the front Wilkolaz-Vychawa (east and north of Krasnik) were repulsed.

"At dawn of the 18th, the enemy captured Krasnostav (thirty-four miles south of Lublin) on the Vieprz and crossed eastwards. On the 18th enemy attacks between the stream flowing from Rybtobevitze towards the village of Plaski and the Vieprz remained without results. On the right bank of the Vieprz we repulsed near Krasnostav and the river Volitza many stubborn enemy attacks. Nevertheless, near the mouth of the Volitza and near Gaevniki, the enemy established himself on the right bank of this river, after which we judged it advisable to retire to our second line positions.

"In the region of the village of Grabevetz, on the 18th we repulsed four furious enemy attacks.

"Between Geneichva and the Bug on the evening of the 17th, we drove the enemy from all the trenches previously occupied by him.

"On the Dniester fighting continues on the same front. In other directions there have been no serious engagements."

French Aeroplanes Bombard Station of Upper Alsace

(By Associated Press.)

PARIS, July 20.—(Via London.)—The war office announced today that six French aeroplanes have bombarded the station at Colmar, capital of upper Alsace. The aeroplanes returned undamaged.

The announcement follows:

"In Artois, in the vicinity of Souchez, and near Neuville-St. Vaast there was a violent bombardment last night and some fighting with grenades to the northward of Chateau Carleul.

"In the valley of the Aisne a fairly lively cannonade was reported and Soissons was bombarded.

"On the heights of the Meuse the night was a lively one, but without infantry action except near Calonne, where two German attempts to take a trench were repulsed easily.

"Four of our aviators dropped 48 shells on the junction station at Challerange, south of Vouziers.

"A squadron of six aeroplanes this morning bombarded Colmar station. Eight shells of 150 millimeters (six inches) each and eight shells of 90 millimeters were dropped on railway buildings and trains. It has been established that damage was done both to the main station and the station annex. None of the shells fell on the city. Our machines returned undamaged."

OUR GLASSES HELP

Our glasses help your eyes because they are exactly according to the prescription of your oculist, with curves scientifically accurate, and with a finish as nearly perfect as it is possible for the most skilled mechanic to attain. Bring your oculist prescription to us. Jno. L. Moore & Sons, the Opticians. 42 N. Broad St.—(Advt.)

DESTRUCTOR COMPANY COMPLAINS OF GARBAGE

Attorney George Spence, representing the Destructor company, filed a letter with council Monday charging that the city is violating the terms of the federal court injunction by delivering more garbage at the crematory than the contract calls for and also by delivering garbage containing too much moisture.

After Councilman Claude Ashley, chairman of the sanitary committee, had declared the charge to be ridiculous the letter was ordered filed with the council records.

WOODMEN'S CONVENTION IS WON FOR ATLANTA

Informed by telegrams Tuesday that the sovereign camp convention of the Woodmen of the World, now meeting at St. Paul, Minn., had decided to hold its 1916 convention in Atlanta, Newton Phillips, of Atlanta, state manager of the Woodmen, said this was one of the best things that ever happened for the Woodmen and for Atlanta, and that the Atlanta members of the organization would get together and give the Georgia delegation at St. Paul a rousing celebration and dinner when they passed through Atlanta on their return from the convention.

LOCAL OPTION BILL IS INTRODUCED IN THE HOUSE TUESDAY

(Continued from Page One.)

pensions during the year 1915. The bill was strenuously opposed by Representatives Knight of Berrien, and Connor of Spalding. The vote was 118 for the bill and 34 against.

NEW HOUSE BILLS.

The following bills were introduced Tuesday in the house:

By Mr. Arnold of Henry, and others—To amend section 3442 of the code.

By Mr. Findley of Floyd—To prohibit impersonation of blind, or deaf and dumb persons.

By Floyd delegation—To amend act creating city court of Floyd county.

By McKnight of Berrien—To amend city charter of Nashville.

By Muscogee delegation—To abolish justice courts and create municipal court in Columbus.

By Mr. McCalla of Rockdale—To amend act creating county board of Rockdale county.

By Mr. Conger of Decatur—To amend game and fish law.

By Mr. Jones of Coweta—To revise motor vehicle law.

By Mr. Averet of Walton—To provide for official stamping of baled cotton.

By Mr. Bale of Floyd—To repeal prohibition law and provide for local option.

By Mr. Gillis of Montgomery—To repeal act incorporating town of Oriand.

HOUSE RESOLUTIONS.

The following resolutions were introduced Tuesday in the house:

By Walton delegation—To pay Mrs. Hulda Whitehead, of Walton county, a pension of $60.

By Mr. Reiser of Effingham—To pay brother of Coursey Antonio, deceased, a pension of $60.

By Mr. Clarke of McIntosh—To pay widow of Charles Stebbins his pension for 1913.

By Mr. Arnald of Henry—To pay pension of T. J. Massey to his widow.

HOUSE BILLS PASSED.

Two local bills were passed Tuesday by the house under the order of unanimous consent for new matter, passing local bills, etc. They were as follows:

To amend Barnesville city charter.

To amend Millen city charter.

DR. BROUGHTON IN CLASH WITH BRYAN ABOUT GREAT WAR

(Continued from Page One.)

said he was going to send me some of his views which had been printed and he asked me to write him my views. He was blazing with anger when he interrupted me.

"'I'll not send you my stuff,' he cried. He was in a double warped anger. Several persons had come into the dining room. He spoke so loudly that they overheard and listened.

"'You are untrue to Christ, to your church and to your Christian teachings,' Mr. Bryan said to me.

"'Mr. Bryan,' I replied, 'I believe I have known your German views for a long time. I am not surprised at your stand now. Neither do I want to read your explanation. You offered them to me and now that you have so expressed yourself, I would rather you did not send them to me.'

"Mr. Bryan's anger increased. He was red in the face and shouted at me: 'I have no pro-German views.'

"'Well, Mr. Bryan, this is no place to discuss that,' I said to him. 'Whether you have or not I believe you have, and that ends it so far as I am concerned. But I wish to tell you that whenever you attack me on a charge of infidelity to the Christian faith, which I have been teaching all my life, I will resent it with all the force at my command.'"

Mr. Bryan then left the dining room Dr. Broughton said. Later an effort was made by Mr. Seeley to suppress the report of the controversy. Dr. Broughton

Liver and Bowels Right. Always Feel Fine

There's one right way to speedily tone up the liver and keep the bowels regular.

Carter's Little Liver Pills never fail. Millions will testify that there is nothing so good for biliousness, indigestion, headache or sallow, pimply skin. Purely vegetable.

CARTER'S LITTLE LIVER PILLS

Small Pill - Small Dose - Small Price

GENUINE must bear signature

Brent Good

FRANK'S ASSAILANT IS WILLING TO TELL HARRIS WHOLE STORY

(Continued from Page One.)

night and made an effort to get Creen's story.

Creen greeted him with the same scowl he has given all visitors and refused to talk.

J. E. Smith, warden of the Georgia State Prison, stated to The Journal correspondent this morning that there is absolutely no foundation for the published accusations of Joe Johnson, a prisoner, whose term expired yesterday and who asserted that Leo M. Frank had been shown a "rich man's privileges" here.

"Frank was put in regulation stripes immediately after he reached the prison," stated Captain Smith. "He was treated with absolutely no more consideration than any other prisoner. In fact, if anything, he was watched more closely than any other.

"Frank was kept in stripes at all times. He slept and ate with the other prisoners, and at no time was allowed any privileges which others were not given.

"On the day after Frank reached the prison we put him to work and until the time he was attacked he put in full time, daily making up bunks, white washing, scrubbing and other tasks that we thought his physical condition would allow."

The only reason for moving Frank from the regular prison hospital was the fear of infection by keeping a surgical case in the same room with a typhoid fever patient. Physicians thought it imperative that Frank be moved.

Warden Smith stated that it has always been the custom not to leave surgical cases in the regular hospital room.

MRS. FRANK BOARDS AT BURKE'S.

Mrs. Frank has not been a guest at the home of Warden Smith. She is boarding at the home of J. W. Burke, farm superintendent, near the prison. Her request that she be allowed to put a cot in Frank's room and sleep there has been refused because of the fact that authorities felt such an action would be an undue consideration. Mrs. Frank is permitted to sit at her husband's bedside, and spends practically all of the day or night there, sleeping little. She has left only for her meals, a few hours sleep each night and to telephone relatives of Frank's condition. She is bearing up well under the strain.

Freed Convict Tells of Attack Made by Creen

MACON, Ga., July 20.—George Johnston, who completed serving a one-year sentence from Spalding county at the state farm Monday, and who occupied a bunk adjoining Leo M. Frank when the latter's throat was cut by William Creen, arrived here last night.

"Creen whispered to another convict: 'Watch me,'" said Johnston. "I watched, too. Creen got up and went toward Frank's bunk with what looked like a folded newspaper in one hand. Creen looked down into Frank's face to make sure that it was Frank. Then he shoved his knee well up on Frank's chest and with one hand shoved his head back, stretching his neck, while the other hand with the butcher knife in it came across his throat with a quick, jerky sweep.

"The convict to whom Creen spoke yelled. The lights were turned on and there was Frank with the blood spurting from his throat."

Creen Not Crazy; ust Mean, Declares Rainey

State Prison Commissioner E. L. Rainey, who spent a portion of Monday at the state farm near Milledgeville, where he talked with Frank's physicians and with Creen, the convict who attacked Frank, was in Atlanta Tuesday.

To a Journal reporter Mr. Rainey expressed the opinion that Creen was not crazy. "He appears to be just a mean and sullen man," said Mr. Rainey. "He is not a lunatic, as has been stated.

"The doctors told me that there was little doubt of Frank's recovery. They stated that he was sure to recover unless blood poison developed, and that they did not expect this.

"I talks at length with Creen, but the only question he would answer about the attack on rank was when I asked him why he had done this. He replied that he thought he was doing right. He steadily refused to answer any other questions concerning the attack, but talked freely on any other subject suggested."

Mr. Rainey was on his way from his home in Dawson to Atlanta, and decided to go by the state farm to make a personal investigation of the situation. He will go back with the commission and the governor Saturday when an official investigation will be held.

SUMMER ACHES AND PAINS

That backache or stiff muscle that cannot be explained on account of having "sat in a draft and caught cold" is more than likely the result of weakened or disordered kidneys. Foley Kidney Pills promptly relieve backache, sore, swollen or stiff muscles and joints, rheumatism, and sleep disturbing bladder ailments. They put the kidneys in sound, healthy condition, and help them eliminate uric acid, and other poisons from the system. Sold everywhere. (Advt.)

R. H. PEARCE, JR., DIES AT HIS HOME NEAR THOMSON

Former Well Known Young Newspaper Man of Atlanta Passes Away

(Special Dispatch to The Journal.)

THOMSON, Ga., July 20.—R. H. Pearce, Jr., died Monday evening at the country home of his parents, near Rousseau Springs, McDuffie county. He was the son of Mr. and Mrs. R. H. Pearce and is survived by his parents and four sisters and brothers, Mrs. Ira E. Farmer, Thomson; Mrs. T. A. Scott, Jr., Waycross; Major Earle D. H. Pearce, Fort Totten, New York, and F. B. Pearce, New Orleans.

Mr. Pearce was a member of The Journal Firing Line staff until forced to resign from ill health. He was twenty-nine years old and was endowed with a brilliant intellect and an engaging personality that won for him many friends.

The interment will be Wednesday afternoon at 4 o'clock in the Thomson cemetery. Services will be conducted at the home of Mrs. Ira E. Farmer.

KRYPTOK BIFOCAL

KRYPTOK TRADE MARK

The Ballard Mako

Has proven a revolution to glass-wearers all over this country. Far and near vision in one solid glass, absolutely invisible while on the face; no ugly seams or blisters to cause trouble. Are all Kryptok Bifocals the same? No, the material only from which they are made is patented. Unless the grinding of the glass, the fitting of the eyes and the frame adjusting is absolutely correct in every detail you are certain to have trouble. We have more than 20,000 satisfied customers, who are sending us their friends for real optical service. If you have never been to us ask someone who has.

Walter Ballard Optical Co.
35 Peachtree St. (Clock Sign.)
ATLANTA.

CALOMEL SALIVATES AND MAKES YOU SICK

Acts like dynamite on a sluggish liver and you lose a day's work.

There's no reason why a person should take sickening, salivating calomel when 50 cents buys a bottle of Dodson's Liver Tone—a perfect substitute for calomel.

It is a pleasant, vegetable liquid which will start your liver just as surely as calomel, but it doesn't make you sick and cause salivate.

Children and grown folks can take Dodson's Liver Tone, because it is perfectly harmless.

Calomel is a dangerous drug. It is mercury and attacks your bones. Take a dose of nasty calomel today and you will feel weak, sick and nauseated tomorrow. Don't lose a day's work. Take a spoonful of Dodson's Liver Tone instead and you will wake up feeling great. No more biliousness, constipation, sluggishness, headache, coated tongue or sour stomach. Your druggist says if you don't find Dodson's Liver Tone acts better than horrible calomel your money is waiting for you.—(Advt.)

Do Not Gripe

We have a pleasant laxative that will do just what you want it to do.

Rexall Orderlies.

We sell thousands of them and we have never seen a better remedy for the bowels. Sold only by us, 10 cents.

ELKIN DRUG CO.

UNITED PROFIT SHARING COUPONS

Are in Each Package

BLOCK'S CRACKERS AND BLOCK'S CANDIES

BLOCK

Pure Fresh Candies and Crackers

And a Premium Coupon Added

Ask For Blocks

COLD WAVE (red ash) is the one best coal. $4.75. CARROLL & HUNTER.

GRIGHTON-SHUMAKER Business College

Established 1865

THE LEADING Business Training School in the South. INDIVIDUAL INSTRUCTION BY THE PROPRIETORS IN PERSON. CATALOGUE FREE. KISER BUILDING, ATLANTA.

NOTICES

FUNERAL NOTICES

HULL—Died at 9:40 o'clock in the morning of Monday, July 19, 1915, in the eighty-fifth year, Mrs. Mary Clay Hull, at the home of her daughter, Mrs. H. L. Manson, 173 Juniper street. Mrs. Hull is survived by four sons, Herbert L. Hull, of Mexico City; Walter B. Hull, of Mexico City; Ernest E. Hull, of Oklahoma; Elliott C. Hull, of Rascon, Mexico, and one daughter, Mrs. H. L. Manson, of Atlanta. The funeral will be private at the Lynnwood cemetery in Columbus, Ga., Tuesday morning.

MANLEY.—Friends of Major G. B. Manley, Mr. and Mrs. P. H. Donnelly, Miss Josephine Manley, Mr. and Mrs. Robert H. Manley, Mr. and Mrs. C. W. Manley, Mr. and Mrs. E. C. Menaghan, Mr. and Mrs. E. C. Phillips and Colonel John McAnsersy and family, of New York City, are invited to attend the funeral of Major G. B. Manley tomorrow (Wednesday) morning at 9:30 o'clock at Sacred Heart church. Interment at West View. The following gentlemen will serve as pallbearers and pall bearers will meet at residence, 401 Courtland street, at 9 a. m.: Messrs. William Riordan, W. B. Manning, Peter F. Clarke, M. T. Lambert, James Gillespie, W. J. Govan, A. B. Smith. Funeral in charge of P. J. Bloomfield company. Montgomery, Ala., Indianapolis and Indiana papers please copy.

SPECIAL NOTICES.

CAROLINA-PORTLAND CEMENT COMPANY
Atlanta, Ga.
Wholesale Lumber, Shingles, Laths, Slate-coated Asphalt Shingles, Acme Plaster, Keystone White Lime, Hydrated Lime, Standard Cement.

JANIE BUSH vs. B. BUSH—B. Bush, by order of the court, you are notified that on the 1st day of July, 1915, a petition filed suit against you for removal of disabilities at the term, 1915, of this court. You are to be at the September term of said court to be held on the first Monday in September, 1915, to answer the plaintiff's complaint. Witness the Hon. J. T. Pendleton, judge of said court, this 10th day of July, 1915.
ARNOLD BROYLES, Clerk.

SCHOOL BONDS FOR SALE.

The voters of East Point, Ga., having assented to the issue and sale of Thirty Thousand Dollars of School Bonds, the Mayor and Council will receive sealed bids for the same until August the first next, subject to validation. The right to reject any or all bids is reserved.
This July 20th, 1915.
J. C. McKENZIE, Mayor.
A. T. SPALDING, Jr., Clerk of Council.

JEWELERS AND BROKERS 201 PETERS BLDG.

MONEY TO LOAN PHONE MAIN 128

W. M. LEWIS & CO.

STRICTLY PRIVATE

Money To Loan

We can make you a loan of from $100 to $5,000 on your lot or house, on a monthly or three to five-year plan. Best rate of interest. No delays.

We will buy purchase money notes.

Mortgage Loan Co.

T. J. Hettes, Pres.
Paul F. Reese, Sec. and Treas.
1020 Candler Building.

MORPHINE

Opium, Whiskey and Drug Habits cured in 10 to 20 days. Book on request. Free. DR. B. M. WOOLLEY, 357 Peters Sanitarium, Atlanta, Georgia.

Men's Palm Beach Suits Kept In Shape--- By Stoddardizing!

Costs You Only **50c** It's SAFE Dry Cleaning

A Wagon for a Phone Call.

We pay parcel post or express (one way) on out-of-town orders of $2 or more.

Stoddard 126 Peachtree Street, Bell Phone Ivy - 43, Atlanta Phone - 43. Dixie's Greatest Dry Cleaner and Dyer

CLEVELAND

THE SCENIC WAY WITH DINING CARS L&N

Phone Your Want Ad

MAIN 2000
ATLANTA 423
And reach all the people effectively.